



**WELCOME GOLDWYN PENYA VG-89 EX-MS DOM
DAM OF LOT 1**



**WELCOME MAC PEYTAN-ET VG-86-2YR VG-MS
MATERNAL SISTER TO LOT 1**



Holstein Plaza Contacts:

Steve Mower +1 240-520-5906
Jennifer Dingbaum +1 320-250-2412

Marbri Facebook-ET

10847042
PTA +2088M +119F +71P 73%R 4/11
PTA +822NM\$ 2.78SCS +4.3PL
PTA +2.77T +1.64UDC +2.42FLC 68%R
GTPI +2437G

Welcome Goldwyn Penya

62577996 Very Good-89 EX-MS DOM
GTPI+2074 +961M +45F +39P +2.94T 4/11
2-00 3x 365d 34780 3.5 1203 3.3 1159
• Embryos exported worldwide!
• Multiple bull and embryo contracts still being written!

FOUR #1 EMBRYOS

• Worldwide Export Available

Long-Langs Oman Oman-ET

135746776 VG-85 GM 1/10 *TV *TL
PTA +1291M +72F +69P 93%R 4/11
PTA +1.73T +1.34UDC +1.99FLC 91%R
GTPI +2185G

Serenityhill Airraid Fawn

9795505 Good Plus-80-2YR-CAN
2-02 2x 277d 16455 4.1 668 3.1 507 inc.

Braedale Goldwyn

10705608C GP EX'05 GM 8/08 *TV *TL
PTA +221M +41F +20P 99%R 4/11
PTA +3.13T +2.69UDC +2.76FLC
GTPI +2058G

Welcome Ozzie Peya-ET

61508246 Excellent-90 EX-MS DOM
1-11 3x 365d 31310 4.0 1260 3.4 1054

Maternal sister to Lot 1

Welcome Mac Peytan-ET
VG-86-2YR VG-MS

GTPI+2342 +779M +64F +48P +2.83T 4/11
• #1 GTPI Mac in the United States

3rd & 4th Dams

Welcome Aaron Penel VG-87 DOM
4-08 3x 365d 35210 4.2 1480 3.5 1240

Welcome Merrill Perky-ET VG-85 VG-MS
4-03 3x 365d 34690 3.6 1235 3.3 1139
Life: 1589d 136330 3.5 4785 3.3 4453



**MORNINGVIEW TSTRY ASHLEY-ET VG-86-2YR
DAM OF LOT 2**



**MORNINGVIEW TSTORY AMAYA-ET VG-88 DOM
FULL SISTER TO DAM OF LOT 2**

2**FIVE #1 EMBRYOS**

- *Worldwide Export Available*

Holstein Plaza Contacts:

Steve Mower +1 240-520-5906

Jennifer Dingbaum +1 320-250-2412

Mr Chassity Gold Chip-ET

140145553 *TR *TV *TL *TD

PTA +1183M +57F +34P 73%R 4/11

PTA +4.57T +3.40UDC +3.87FLC 69%R

GTPI +2450G

Morningview Tstry Ashley-ET

63927838 Very Good-86 VG-MS @ 2-06

GTPI+1965 +412M +51F +34P +2.12T 4/11

2-01 3x 305d 24790 4.5 1105 3.6 892

*Full sister to Tstry Ashley***Morningview Tstory Amaya-ET**

VG-88-2YR DOM • GTPI +2004

2-02 2x 314d 27250 4.7 1288 3.4 923

Braedale Goldwyn

10705608C GP EX'05 GM 8/08 *TV *TL

PTA +221M +41F +20P 99%R 4/11

PTA +3.13T +2.69UDC +2.76FLC

GTPI +2058G

Regancrest S Chassity-ET

62496899 Excellent-92 DOM

3-10 2x 365d 42280 4.3 1798 2.7 1150

Jenny-Lou Mrshl Toystory-ET

60372887 *TR *TV *TL

PTA +1166M +40F +35P 99%R 4/11

PTA +2.27T +2.23UDC +1.42FLC

GTPI +1899G

Morningview Oman Annette-ET

136212368 VG-86 VG-MS GMD DOM

GTPI+2072 +381M +60F +28P +2.05T 4/11

2-02 2x 365d 34220 4.7 1610 3.5 1207

3rd thru 9th Dams**Morningview Mtoto April**

VG-89 EX-MS GMD DOM

2-07 2x 365d 40040 3.9 1548 2.8 1113

Morningview Gibbon Judy-ET

VG-85 GMD DOM

2-04 2x 305d 25010 3.9 964 3.0 752

Morningview Converse Judy

EX-93 GMD DOM

4-05 2x 365d 38100 4.1 1565 3.1 1197

- *Sons in AI*

Morningview Aerostar Jix-ET VG-87 EX-MS

5-06 2x 340d 32040 3.9 1249 3.2 1028

Life: 1400d 110030 3.7 4110 3.3 3670

Walnut-Knoll Judy-ET VG-87 GMD DOM

4-08 2x 357d 37210 4.0 1480 3.0 1116

Walnut-Knoll RORAE Jenny

EX-91 2E GMD DOM

7-04 2x 365d 29830 4.1 1210 2.8 828

Life: 2581d 156590 4.0 6248

Lynnberry Gem VG-89 EEEV

6-02 2x 365d 27770 4.1 1143



**MS RUGG-DOC ARMS CHIPPER-ET GP-84 VG-MS
2ND DAM OF LOT 3**



**RUGG-DOC BSR CHAPTER-ET
MATERNAL SISTER TO DAM OF LOT 3**

3

FOUR #1 EMBRYOS

- *Worldwide Export Available*

Holstein Plaza Contacts:

Steve Mower +1 240-520-5906

Jennifer Dingbaum +1 320-250-2412

Misty Springs Number One

10929561C

PTA +1229M +108F +62P 74%R 4/11

PTA +3.11T +2.42UDC +2.57FLC 70%R

GTPI +2379G

Rugg-Doc Niagra Chassity-ET

140781337 Born: August 4, 2010

GTPI+1908 +1436M +31F +40P +2.11T 4/11

- *Complete Outcross*

- *Extremely correct heifer*

Maternal sister to Niagra Chassity

Rugg-Doc BSR Chapter-ET

GTPI+2251 +976M +27F +31P +2.60T 4/11

Long-Langs Oman Oman-ET

135746776 VG-85 GM 1/10 *TV *TL

PTA +1291M +72F +69P 93%R 4/11

PTA +1.73T +1.34UDC +1.99FLC 91%R

GTPI +2185G

Misty Springs Shottle Satin

7639268C Very Good-86-2YR-CAN

1-10 2x 360d 28763 4.5 1292 3.3 948

Ri-Val-Re-2338 Niagra-ET

62067753 *TR *TV *TL *TD

PTA +1661M +47F +56P 95%R 4/11

PTA +2.04T +1.87UDC +.27FLC 91%R

GTPI +1987G

Ms Rugg-Doc Arms Chipper-ET

139673638 Good Plus-84 VG-MS @ 2-04

GTPI+2143 +491M +48F +21P +2.88T 4/11

2-01 3x 37d 3026 3.8 116 3.2 98 inc.

4th thru 6th Dams

Ralma Christmas Fudge VG-88 GMD DOM

2-03 2x 365d 31810 4.1 1 292 3.2 1027

Ralma Juror Faith EX-91 GMD DOM

4-02 2x 365d 47860 4.5 2165 3.1 1497

Life: 1352d 133520 4.5 5986 3.3 4358

- *Sons in AI*

- *Numerous VG & EX daughters*

Ralma Leadman Fashion VG-89 VG-MS

4-10 2x 365d 40710 3.7 1494 3.0 1232

Life: 1243d 117710 3.6 4295 3.2 3743

Diamond-Oak Armstead-ET

132967734 *TV *TL

PTA +419M +30F +3P 99%R 4/11

PTA +1.67T +1.68UDC +1.68FLC 96%R

GTPI +1785G

Ralma Duce CF Chip-ET

52774356 Excellent-90 EX-MS

3-05 3x 305d 30170 4.1 1222 3.3 998

2-01 3x 305d 25990 3.7 963 3.3 869



LEWISDALE SHOTTLE AMAZE-ET
DAM OF LOT 4



LEWISDALE EASTSIDE GOLD AMAZE-ET VG-87-2YR-CAN
2ND DAM OF LOT 4



FOUR #1 EMBRYOS

- *Worldwide Export Available*

Holstein Plaza Contacts:

Steve Mower +1 240-520-5906
Jennifer Dingbaum +1 320-250-2412

Gillette Windbrook-ETS

7816429C EX-93-CAN EXTRA'10 *TV *TL
PTA +801M +57F +26P 89%R 4/11
PTA +2.90T +2.07UDC +2.73FLC 82%R
GTPI +1901G

Lewisdale Shottle Amaze-ET

10978952C Born: March 3, 2010
PA-LPI+1970 • Conf +13
• *High seller for \$18,000 at the Opportunity East-Valleyville Edition Sale*
• *Sister sold for \$19,000 BC Sale*
• *Sister sold for \$15,000 PEI Weeks Sale*

Maternal sister to Shottle Amaze

Lewisdale Eastside Amazement

- *Nominated All-American Fall Calf 2010*
- *2nd Fall Calf, World Dairy Expo 2010*

Gillette Brilea F B I-ET

8209524C EX-94-CAN EX '05 *TV *TL
PTA +1375M +41F +32P 99R 4/11
PTA +1.92T +1.39UDC +1.84FLC
GTPI +1805G

Gillette Blitz 2nd Wind-ET

7352248C Very Good-88-CAN 24*
2-02 3x 365d 39096 3.6 1422 3.0 1182

Picston Shottle-ET

598172 EX-95-GBR GM 8/08 *TV *TL
PTA +1254M +62F +36P 99%R 4/11
PTA +2.93T +2.21UDC +1.92FLC
GTPI +2080G

Lewisdale Eastside Gold Amaze-ET

7789807C Very Good-87-2YR-CAN
2-04 2x 365d 24136 4.0 963 3.3 789
• *3rd Senior 2-Yr Old, Atlantic Champ 2008*

Full sister to Gold Amaze

Eastside Lewisdale Gold Missy

Very Good-89-2YR-CAN | LPI+3327
3-01 2x 308d 31837 4.4 1407 3.2 1016
• *Sold for 1.2 Million, Morsan Sale 2009*
• *All-American Junior 3-Yr Old 2009*
• *Res Intermediate Champ, WDE 2009*
• *All-American Junior 2-Yr Old 2008*
• *All-Canadian Junior 2-Yr Old 2008*

3rd Dam

Stadacona Progress Anibel VG-85-CAN
5-06 2x 339d 35604 3.6 1292 3.1 1100
Life (8 Lacs): 266137 3.4 9034 3.1 8311

Braedale Goldwyn

10705608C GP EX'05 GM 8/08 *TV *TL
PTA +221M +41F +20P 99%R 4/11
PTA +3.13T +2.69UDC +2.76FLC
GTPI +2058G

Stadacona Outside Abel

8077661C Very Good-88-4YR-CAN 20*
3-03 2x 365d 36599 4.6 1695 3.0 1093
4-06 2x 365d 34035 4.3 1448 2.9 1003
2-02 2x 330d 22240 3.4 752 3.1 686
• *HM All-Atlantic Winter Yearling 2001*
• *1st Winter Calf, Drummond Show 2000*



MS CHASSITY SNCHZ CARLY-ET
DAM OF LOT 5



REGANCREST S CHASSITY-ET EX-92 DOM
2ND DAM OF LOT 5



Holstein Plaza Contacts:

Steve Mower +1 240-520-5906
Jennifer Dingbaum +1 320-250-2412

Gillette Windbrook-ETS

7816429C EX-93-CAN EXTRA'10 *TV *TL
PTA +801M +57F +26P 89%R 4/11
PTA +2.90T +2.07UDC +2.73FLC 82%R
GTPI +1901G

Ms Chassity Snczh Carly-ET

140538603 Born: March 1, 2010
GTPI+1936 +1329M +32F +34P +3.07T 4/11

FOUR #1 EMBRYOS

- Worldwide Export Available

Gillette Brilea F B I-ET

8209524C EX-94-CAN EX '05 *TV *TL
PTA +1375M +41F +32P 99R 4/11
PTA +1.92T +1.39UDC +1.84FLC
GTPI +1805G

Gillette Blitz 2nd Wind-ET

7352248C Very Good-88-CAN 24*
2-02 3x 365d 39096 3.6 1422 3.0 1182

Gen-Mark Stmatic Sanchez

134422312 Excellent-94 *TR *TV *TL *TD
PTA +733M +9F +18P 92%R 4/11
PTA +3.06T +2.16UDC +2.54FLC 89%R
GTPI +1731G

Regancrest S Chassity-ET

62496899 Excellent-92 EX-MS DOM
GTPI+2256 +1771M +87F +48P +3.61T 4/11
3-10 2x 365d 42280 4.3 1798 2.7 1150
• Sold for \$1.5M as a package with several sons & dtrs in the 2009 Int'l Intrigue Sale
• Dam of Gold Chip - GTPI +2456
• 5 Sons over 2400 GTPI!

4th thru 10th Dams

Regancrest-PR Barbie-ET

EX-92 EEEEE GMD DOM
2-06 2x 365d 31690 3.9 1237 3.1 990
• HM All-American Junior 3-Yr Old 2004
• Former #1 Type Cow

Regancrest Juror Brina-ET EX-92 GMD

4-04 2x 365d 40640 3.6 1478 2.8 1140
• Member Nom AA Best 3 Females 2000
• Res Grand Champ Iowa State Show 2000

Regancrest Aerostar Bert-ET

EX-90 GMD DOM
5-02 2x 365d 37790 3.6 1357 3.0 1143
Life: 1305d 109350 3.7 4031 3.1 3350

Regancrest Mark Chairman Bea

EX-91 2E GMD
7-09 2x 365d 33630 3.8 1276 2.9 988
Life: 2036d 140130 4.1 5711 3.1 4350

Regancrest Board Chairman Bea EX-90

5-09 2x 365d 26010 4.1 1059 3.2 835
Regancrest Apache Standout Bea VG-86
4-10 2x 320d 19070 4.0 766

Life: 2432d 131940 3.6 4744

Regancrest Standout Bertrand VG-85

4-01 2x 355d 17460 3.3 571

Picston Shottle-ET

598172 EX-95-GBR GM 8/08 *TV *TL
PTA +1254M +62F +36P 99%R 4/11
PTA +2.93T +2.21UDC +1.92FLC
GTPI +2080G

Regancrest Cinderella

61361673 Excellent-92 2E GMD DOM
5-00 2x 365d 34220 4.1 1418 3.1 1074
2-05 2x 365d 32300 4.4 1437 3.2 1029
• 1st Sr 2-Yr-Old Cow Mid-E Fall/Nat 2006



TWIN-SPRUCE GOLD BAILEY-ET VG-87 VG-MS
DAM OF LOT 6

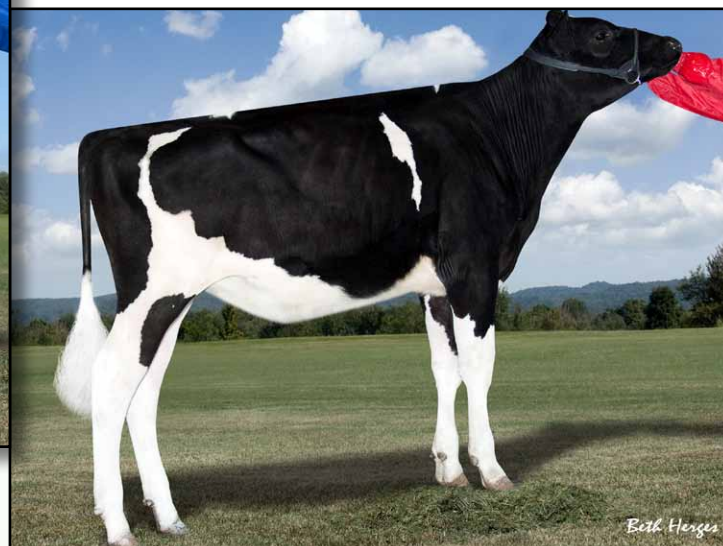

FARNEAR-TBR-BH BENSCHAE-ET
MATERNAL SISTER TO LOT 6



FOUR #1 EMBRYOS

- Worldwide Export Available

Holstein Plaza Contacts:

Steve Mower +1 240-520-5906
Jennifer Dingbaum +1 320-250-2412

Ladys-Manor PL Shamrock-ET

68977120 *TR *TV *TL *TD
PTA +2395M +86F +63P 70%R 4/11
PTA +2.98T +2.39UDC +.97FLC 66%R
GTPI +2487G

Twin-Spruce Gold Bailey-ET

64964568 Very Good-87 VG-MS @ 2-04
GTPI+2063 +3.80T +3.61UDC +3.06FLC 4/11
2-01 2x 123d 10955 3.9 428 3.4 377 inc.

Ensenada Taboo Planet-ET

60597003 Excellent-90 *TR *TV *TL *TD
PTA +2159M +72F +64P 97%R 4/11
PTA +1.75T +1.64UDC -.76FLC
GTPI +2189G

Ladys-Manor Ruby D Shawn-ET

62360741 Excellent-90 EX-MS DOM
1-10 2x 365d 29690 4.5 1324 3.5 1042

Braedale Goldwyn

10705608C GP EX'05 GM 8/08 *TV *TL
PTA +221M +41F +20P 99%R 4/11
PTA +3.13T +2.69UDC +2.76FLC
GTPI +2058G

Regancrest TS Benschae-ET

62497232 Very Good-88-2YR-CAN
GTPI+1781 +3.43T +3.39UDC +2.30FLC 4/11
2-05 2x 365d 30743 4.6 1402 3.5 1080

Maternal sister to Lot 6

Farnear-TBR-BH Benschae-ET

GTPI+2321 +4.86T 4/11

- #1 PTAT Heifer of the Breed - April 2011

3rd thru 9th Dams

Regancrest-PR Barbie-ET

EX-92 EEEEE GMD DOM
2-06 2x 365d 31690 3.9 1237 3.1 990

- HM All-American Junior 3-Yr Old 2004

- Former #1 Type Cow

Regancrest Juror Brina-ET EX-92 GMD

4-04 2x 365d 40640 3.6 1478 2.8 1140

- Member Nom AA Best 3 Females 2000

- Res Grand Champ Iowa State Show 2000

Regancrest Aerostar Bert-ET

EX-90 GMD DOM

5-02 2x 365d 37790 3.6 1357 3.0 1143

Life: 1305d 109350 3.7 4031 3.1 3350

Regancrest Mark Chairman Bea

EX-91 2E GMD

7-09 2x 365d 33630 3.8 1276 2.9 988

Life: 2036d 140130 4.1 5711 3.1 4350

Regancrest Board Chairman Bea EX-90

5-09 2x 365d 26010 4.1 1059 3.2 835

Regancrest Apache Standout Bea VG-86

4-10 2x 320d 19070 4.0 766

Life: 2432d 131940 3.6 4744

Regancrest Standout Bertrand VG-85

4-01 2x 355d 17460 3.3 571



GILLETTE SHOTTLE LIBERTY-ET
DAM OF LOT 7

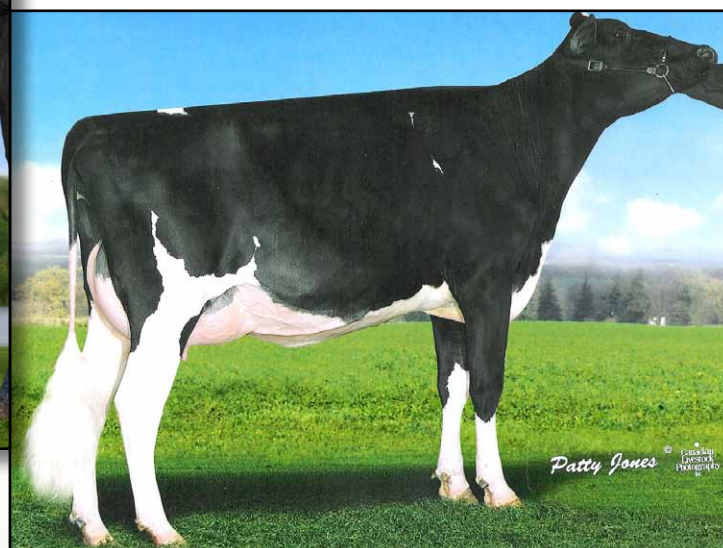

LIBERTYRAES GOLDIELOCKS-ET VG-89-CAN
2ND DAM OF LOT 7



Holstein Plaza Contacts:

Steve Mower +1 240-520-5906
Jennifer Dingbaum +1 320-250-2412

Gillette Windbrook-ETS

7816429C EX-93-CAN EXTRA'10 *TV *TL
PTA +801M +57F +26P 89%R 4/11
PTA +2.90T +2.07UDC +2.73FLC 82%R
GTPI +1901G

Gillette Shottle Liberty-ET

10895037C Born: November 16, 2009
PA-LPI +1838 • Conf +12

FIVE #1 EMBRYOS

- *Worldwide Export Available*

Gillette Brilea F B I-ET

8209524C EX-94-CAN EX '05 *TV *TL
PTA +1375M +41F +32P 99R 4/11
PTA +1.92T +1.39UDC +1.84FLC
GTPI +1805G

Gillette Blitz 2nd Wind-ET

7352248C Very Good-88-CAN 24*
2-02 3x 365d 39096 3.6 1422 3.0 1182

Picston Shottle-ET

598172 EX-95-GBR GM 8/08 *TV *TL
PTA +1254M +62F +36P 99%R 4/11
PTA +2.93T +2.21UDC +1.92FLC
GTPI +2080G

Libertyraes Goldielocks-ET

137592672C Very Good-89-4YR-CAN
GLPI+1644
4-02 3x 293d 30514 5.0 1526 3.5 1074 inc.
2-05 3x 365d 27835 4.0 1120 3.4 944
• *Potential 9th Generation EX Roxy!*

3rd thru 11th Dams

Gloryland Liberty Rae EX-95 EEEEE 3E
7-03 2x 365d 47,059 4.2 1964 3.3 1572
• *HM All-American 4-Year Old 2005*
• *Sold for \$410,000 in 2008 Cowtown Int'l Showcase III*

Gloryland Lana Rae EX-94 EEEEE 2E DOM

5-06 2x 365d 29011 4.0 1159 3.2 938
Life: 2113d 129620 3.7 4768 3.4 4343
• *15 Excellent daughters all with EX-MS!*

Scientific Liza Rae-ET EX-90

4-09 2x 365d 26710 2.9 786 3.3 878

C Hanoverhill Tony Rae

EX-96 3E GMD DOM
6-11 2x 365d 40220 4.1 1661 3.3 1331
Life: 2247d 166396 4.1 6904 3.4 5612
• *Grand Champion Western National 1993*

C Hanoverhill TT Roxette-ET EX-94 2E GMD

10-0 3x 365d 35040 4.3 1519 3.0 1063
Life: 2104d 164789 4.1 6760 3.1 3587

Mil-R-Mor Roxette EX-CAN 30*

7-01 2x 365d 24531 4.7 1153
Life (6 Lacs): 121418 4.7 5728

C Glenridge Citation Roxy EX-97 4E GMD

10-1 2x 365d 25280 4.2 1060
Life: 3620d 209784 4.5 9471
• *Queen of the Breed I and II*

C Norton Court Model Vee EX-90

6-06 2x 365d 22483 3.9 875
Life: 4183d 218629 3.9 8581
• *All-American Produce of Dam 1977, '78, '79*

Norton Court Reflection Vale VG-85-CAN 5*

8-11 2x 332d 20631 3.7 765
Life (14 Lacs): 249583 3.7 9295



DEBOER GLDWN SNOW VELVET-ET EX-92
FULL SISTER TO DAM OF LOT 8



FIVE #1 EMBRYOS

• Worldwide Export Available, excluding Canada

Holstein Plaza Contacts:

Steve Mower +1 240-520-5906

Jennifer Dingbaum +1 320-250-2412

KHW Kite Advent-Red-ET

133002953 Excellent-94 *TV *TL *TD

PTA -1102M -13F -24P 99%R 4/11

PTA +2.45T +2.19UDC +1.59FLC

GTPI +1515G

DeBoer Goldwyn Valerie-ET

63141859 Very Good-86 VVVVV @ 2-09

GTPI+1923 +2.67T +2.41UDC +1.74FLC (IM)

2-07 2x 365d 26870 4.3 1165 3.2 854

Full sister to Goldwyn Valerie

DeBoer Gldwn Snow Velvet-ET EX-92

2-01 2x 306d 20682 3.9 818 3.5 722

• All-American Junior 3-Year-Old 2010

• All-Canadian Junior 3-Year-Old 2010

• 1st Jr 3-Year-Old, International Show 2010

• 1st Jr 3-Year-Old, Royal Winter Fair 2010

Markwell Kite-ET

128460878 EX-CAN ST'04 *RC *TV *TL

PTA -1280M -28F -40P 99%R 4/11

PTA +1.99T +1.12UDC -.29FLC

GTPI +885G

Kamps-Hollow Altitude-ET

129136431 Excellent-95 EEEEE 2E DOM

7-00 2x 365d 39690 4.7 1849 3.5 1385

Life: 1844d 144460 4.4 6295 3.7 5288

Braedale Goldwyn

10705608C GP EX'05 GM 8/08 *TV *TL

PTA +221M +41F +20P 99%R 4/11

PTA +3.13T +2.69UDC +2.76FLC

GTPI +2058G

DeBoer Mort Snow Violet

52552999 Very Good-85 @ 2-11 DOM

CTPI+1759 +1254M +58F +40P +2.20T

2-01 2x 365d 33400 4.3 1450 3.2 1076

3rd & 4th Dams

DeBoer Fred Snow Angel

EX-90 EX-MS GMD DOM

3-04 2x 340d 39900 5.1 2028 3.3 1332

1st SD Fat and Protein

Life: 2481d 178890 5.0 9007 3.2 5702

DeBoer Highlight Snowstorm

VG-85 GMD DOM

4-00 2x 365d 34910 6.3 2209 3.3 1164

1st SD Fat

Life: 2536d 211440 5.4 11380 3.2 6832

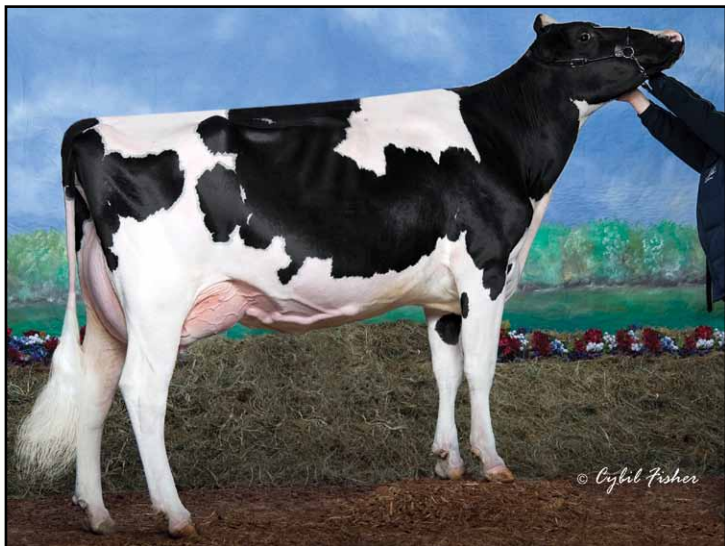

**MS DURCHAN DIVINE-ET EX-91 EX-MS
DAM OF LOT 9**

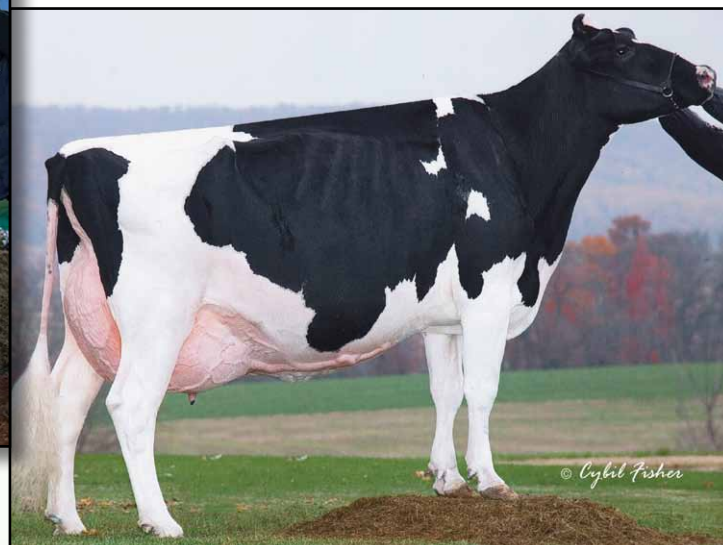

**COLDSPRINGS DUR CHAN 109-ET EX-95 2E DOM
2ND DAM OF LOT 9**



FIVE #1 EMBRYOS

- Worldwide Export Available

Holstein Plaza Contacts:

Steve Mower +1 240-520-5906
Jennifer Dingbaum +1 320-250-2412

End-Road Beacon-ET

136800233 GM *TV *TL
PTA +1240M +47F +38P 95%R 4/11
PTA +2.09T +1.44UDC +1.58FLC 92R
GTPI +1985G

Ms Durchan Divine-ET

63123668 Excellent-91 EX-MS @ 4-03
GTPI+1962 +3.33T +3.30UDC +2.59FLC 4/11
3-04 2x 365d 28820 4.7 1355 4.0 1139
2-04 2x 293d 22760 4.5 1030 3.8 886

Maternal sister to Divine

Ms Durchan Lady Allana-ET EX-92

- 3-07 2x 365d 40,850 4.4 1793 3.3 1349
- In the Top 100 PTAT Cows of the Breed 4/11
- Unanimous All-American Milking Yrlg 2007
- 1st Milking Fall Yearling, Int'l Holstein Show
- 3rd Generation All-American
- Sons in A.I.

Picston Shottle-ET

598172 EX-95-GBR GM 8/08 *TV *TL
PTA +1254M +62F +36P 99%R 4/11
PTA +2.93T +2.21UDC +1.92FLC
GTPI +2080G

End-Road Marshall Bug

131926022 Very Good-88 GMD DOM
3-02 2x 365d 34610 3.7 1267 3.3 1137

Braedale Goldwyn

10705608C GP EX'05 GM 8/08 *TV *TL
PTA +221M +41F +20P 99%R 4/11
PTA +3.13T +2.69UDC +2.76FLC
GTPI +2058G

Coldsprings Dur Chan 109-ET

60118563 Excellent-95 2E DOM *CV
6-04 2x 365d 41850 4.3 1784 3.3 1371
4-00 2x 305d 30180 3.3 1004 3.1 949
Life: 1423d 130510 3.6 4695 3.3 4334

- Res All-American Aged Cow 2007
- HM All-American 5-Yr Old 2005
- All-American 4-Yr Old 2005
- HM Sr Champ, Int'l Holstein Show 2004

4th thru 10th Dams

Donaco Enhancer Cheryl VG-87-CAN
7-02 2x 305d 21462 4.8 1021 3.5 743
Danaco Apache Chanda VG-86
4-11 2x 322d 19160 4.3 829 3.5 670
Danaco Elevation Candace VG-86
Life: 2564d 185599 3.7 6834
Davis-Farm Maple Cindy EX-90 GMD
5-03 2x 365d 23849 3.7 871
Davis-Farm Heritage Candace EX-90 EEEV
Davis-Farm Model Lena VG-85
Maview Candace Pilot EX-91 VEEE
Life: 3139d 151504 3.9 5825

Regancrest Elton Durham-ET

2250783 Excellent-90 GM 8/01 *TR *CV *TL
PTA -225M -31F +7P 99%R 4/11
PTA +2.44T +2.33UDC +2.24FLC
GTPI +1611G

C Bermaska Starbuck Chanel

14057496 VG-89 EX-MS GMD DOM
2-07 2x 365d 24000 4.3 1230 3.3 944

- All-American Sr. 2-Year Old 1992
- Res All-Time All-American Sr. 2-Yr Old
- All-Canadian Sr. 2-Year Old 1992
- All-American Senior Yearling 1991
- All-Canadian Senior Yearling 1991



**BENNER BAXTER JIRO-ET VG-87-2YR-CAN
DAM OF LOT 10**



**BENNER GOLDWYN JOVONNA-ET VG-88-4YR-CAN
2ND DAM OF LOT 10**

10

FIVE #1 EMBRYOS

• Worldwide Export Available

Holstein Plaza Contacts:

Steve Mower +1 240-520-5906

Jennifer Dingbaum +1 320-250-2412

Ladys-Manor PL Shamrock-ET

68977120 *TR *TV *TL *TD

PTA +2395M +86F +63P 70%R 4/11

PTA +2.98T +2.39UDC +.97FLC 66%R

GTPI +2487G

Benner Baxter Jiro-ET

9612936C Very Good-87-2YR-CAN

GLPI+2586

2-02 2x 365d 39158 4.5 1777 3.4 1331

• 1 Superior Lactation

• #53 LPI Cow in Canada 5/11

Ensenada Taboo Planet-ET

60597003 Excellent-90 *TR *TV *TL *TD

PTA +2159M +72F +64P 97%R 4/11

PTA +1.75T +1.64UDC -.76FLC

GTPI +2189G

Ladys-Manor Ruby D Shawn-ET

62360741 Excellent-90 EX-MS DOM

1-10 2x 365d 29690 4.5 1324 3.5 1042

Emerald-Acr-Sa T-Baxter

132973942 B/R *TV *TL

PTA +1771M +68F +26P 99%R 4/11

PTA +1.92T +1.40UDC +1.92FLC

GTPI +1853G

Benner Goldwyn Jovonna-ET

7846702C Very Good-88-4YR-CAN 1*

3-07 2x 365d 41808 4.6 1911 2.9 1226

2-02 2x 365d 26797 5.4 1459 3.3 891

• 2 Superior Lactation

4th thru 8th Dams

Benner Aeroline Jemima VG-86-CAN

6-01 2x 365d 47800 4.9 2366 3.3 1594

• 2 Superior Lactations

Benner Luke Jean VG-85-2YR-CAN 18*

2-02 2x 365d 41482 3.7 1550 3.4 1391

Life (3 Lacs): 100991 4.0 4015 3.4 3481

Benner Grand Julia VG-87 2*

2-03 2x 365d 29312 4.4 1303 3.3 961

Benner Blackstar Janet VG-89-CAN 10*

5-04 2x 365d 42760 4.3 1821 3.3 1398

Life (3 Lacs): 126817 3.7 4729 3.5 4376

Caroldale Warden Josey VG-88-CAN 8*

9-04 2x 365d 31773 3.9 1241 3.7 1182

Life (5 Lacs): 156798 4.6 7207 4.0 6285

Braedale Goldwyn

10705608C GP EX'05 GM 8/08 *TV *TL

PTA +221M +41F +20P 99%R 4/11

PTA +3.13T +2.69UDC +2.76FLC

GTPI +2058G

Benner Outside Joyce

9210018C Very Good-85-2YR-CAN 9*

2-08 2x 365d 35547 4.1 1446 3.4 1195

• 1 Superior Lactation



BENNER BAXTER JIRO-ET VG-87-2YR-CAN
DAM OF LOT 11



BENNER GOLDWYN JOVONNA-ET VG-88-4YR-CAN
2ND DAM OF LOT 11



FIVE #1 EMBRYOS

• *Worldwide Export Available*

Holstein Plaza Contacts:

Steve Mower +1 240-520-5906
Jennifer Dingbaum +1 320-250-2412

End-Road Beacon-ET

136800233 GM *TV *TL
PTA +1240M +47F +38P 95%R 4/11
PTA +2.09T +1.44UDC +1.58FLC 92R
GTPI +1985G

Benner Baxter Jiro-ET

9612936C Very Good-87-2YR-CAN
GLPI+2586
2-02 2x 365d 39158 4.5 1777 3.4 1331
• 1 Superior Lactation
• #53 LPI Cow in Canada 5/11

Picston Shottle-ET

598172 EX-95-GBR GM 8/08 *TV *TL
PTA +1254M +62F +36P 99%R 4/11
PTA +2.93T +2.21UDC +1.92FLC
GTPI +2080G

End-Road Marshall Bug

131926022 Very Good-88 GMD DOM
3-02 2x 365d 34610 3.7 1267 3.3 1137

Emerald-Acr-Sa T-Baxter

132973942 B/R *TV *TL
PTA +1771M +68F +26P 99%R 4/11
PTA +1.92T +1.40UDC +1.92FLC
GTPI +1853G

Benner Goldwyn Jovonna-ET

7846702C Very Good-88-4YR-CAN 1*
3-07 2x 365d 41808 4.6 1911 2.9 1226
2-02 2x 365d 26797 5.4 1459 3.3 891
• 2 Superior Lactation

4th thru 8th Dams

Benner Aeroline Jemima VG-86-CAN
6-01 2x 365d 47800 4.9 2366 3.3 1594
• 2 Superior Lactations

Benner Luke Jean VG-85-2YR-CAN 18*
2-02 2x 365d 41482 3.7 1550 3.4 1391
Life (3 Lacs): 100991 4.0 4015 3.4 3481

Benner Grand Julia VG-87 2*
2-03 2x 365d 29312 4.4 1303 3.3 961

Benner Blackstar Janet VG-89-CAN 10*
5-04 2x 365d 42760 4.3 1821 3.3 1398
Life (3 Lacs): 126817 3.7 4729 3.5 4376

Caroldale Warden Josey VG-88-CAN 8*
9-04 2x 365d 31773 3.9 1241 3.7 1182
Life (5 Lacs): 156798 4.6 7207 4.0 6285

Braedale Goldwyn

10705608C GP EX'05 GM 8/08 *TV *TL
PTA +221M +41F +20P 99%R 4/11
PTA +3.13T +2.69UDC +2.76FLC
GTPI +2058G

Benner Outside Joyce

9210018C Very Good-85-2YR-CAN 9*
2-08 2x 365d 35547 4.1 1446 3.4 1195
• 1 Superior Lactation



REGANCREST MAC BRITELITE-ET VG-87-2YR
DAM OF LOT 12



REGANCREST-PR BARBIE-ET EX-92 GMD DOM
2ND DAM OF LOT 12

12

THREE #1 EMBRYOS

• *Worldwide Export Available*

Holstein Plaza Contacts:

Steve Mower +1 240-520-5906

Jennifer Dingbaum +1 320-250-2412

RMW Armitage

69056729

PTA +1326M +79F +59P 72%R 4/11

PTA +2.34T +2.15UDC +2.25FLC 68%R

GTPI +2367G

Regancrest Mac Britelite-ET

63606776C Very Good-87-2YR

GTPI+1722 +3.57T +3.53UDC +2.60FLC 4/11

2-00 2x 305d 28380 3.8 1085 3.2 908

Long-Langs Oman Oman-ET

135746776 VG-85 GM 1/10 *TV *TL

PTA +1291M +72F +69P 93%R 4/11

PTA +1.73T +1.34UDC +1.99FLC 91%R

GTPI +2185G

RC-LC Goldwyn ATM

62898841 Excellent-92 DOM

2-02 2x 365d 33460 4.5 1510 3.4 1130

Regancrest-HHF Mac-ET

60540164 Excellent-92 GM 8/09 *TV *TL

PTA +266M +16F +7P 99%R 4/11

PTA +2.07T +2.39UDC +1.50FLC

GTPI +1843G

Regancrest-PR Barbie-ET

60602011 Excellent-92 GMD DOM

2-06 2x 365d 31690 3.9 1237 3.1 990

• *HM All-American Junior 3-Yr Old 2004*

• *Former #1 Type Cow*

3rd thru 8th Dams

Regancrest Juror Brina-ET EX-92 GMD

4-04 2x 365d 40640 3.6 1478 2.8 1140

• *Member Nom AA Best 3 Females 2000*

• *Res Grand Champ Iowa State Show 2000*

Regancrest Aerostar Bert-ET

EX-90 GMD DOM

5-02 2x 365d 37790 3.6 1357 3.0 1143

Life: 1305d 109350 3.7 4031 3.1 3350

Regancrest Mark Chairman Bea

EX-91 2E GMD

7-09 2x 365d 33630 3.8 1276 2.9 988

Life: 2036d 140130 4.1 5711 3.1 4350

Regancrest Board Chairman Bea EX-90

5-09 2x 365d 26010 4.1 1059 3.2 835

Regancrest Apache Standout Bea VG-86

4-10 2x 320d 19070 4.0 766

Life: 2432d 131940 3.6 4744

Regancrest Standout Bertrand VG-85

4-01 2x 355d 17460 3.3 571



KHW GOLDWYN AIKO-ET *RC VG-86 DOM
2ND DAM OF LOT 13

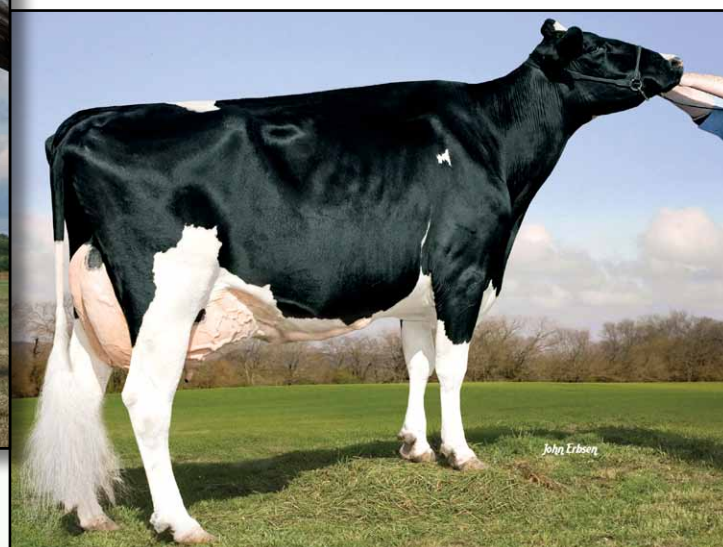

KAMPS-HOLLOW ALTITUDE-ET EX-95 2E DOM
3RD DAM OF LOT 13

13

SIX #1 EMBRYOS

• *Worldwide Export Available*

Holstein Plaza Contacts:

Steve Mower +1 240-520-5906
Jennifer Dingbaum +1 320-250-2412

Wabash-Way Explode-ET

138905680 Very Good-85
PTA +1921M +68F +59P 74R 4/11
PTA +3.97T +3.31UDC +3.27FLC 71R 4/11
GTPI +2417G

KHW Sanchez Andes-ET *RC

140378368 Born: January 5, 2010
PTPI+1928 +226M +27F +20P +3.29T 4/11

Maternal sister to Goldwyn Aiko

KHW Regiment Apple-Red-ET EX-94
GTPI+1904 +3.13T +3.02UDC +3.45FLC 4/11
4-01 2x 365d 35750 4.7 1682 3.7 1314

- *Res All-Canadian R&W 5-Yr-Old 2009*
- *Unanimous All-American Jr 2-Yr-Old 2006*
- *All-American R&W Jr 2-Yr-Old Cow 2006*
- *HHM All-American Jr 3-Yr-Old Cow 2007*

Sandy-Valley Bolton-ET

131823833 Excellent-90 GM 8/10 *TV *TL
PTA +2078M +76F +54P 99%R 4/11
PTA +2.66T +2.59UDC +2.15FLC
GTPI +2008G

Wabash-Way Emilyann-ET

137044405 Very Good-88 DOM
2-01 2x 365d 38610 3.9 1497 3.4 1324

Gen-Mark Stmatic Sanchez

134422312 Excellent-94 *TR *TV *TL *TD
PTA +733M +9F +18P 92%R 4/11
PTA +3.06T +2.16UDC +2.54FLC 89%R
GTPI +1731G

KHW Goldwyn Aiko-ET *RC

137658044 Very Good-86 VG-MS DOM
GTPI+2127 +3.51T +2.84UDC +3.07FLC
2-06 2x 365d 24660 6.4 1568 4.0 983

3rd thru 8th Dams

Kamps-Hollow Altitude-ET *RC

EX-95 EEEEE 2E DOM
7-00 2x 365d 39690 4.7 1849 3.5 1385
Life: 1844d 144460 4.4 6295 3.7 5288

Clover-Mist Alisha-ET *RC

EX-93 3E DOM
8-07 2x 365d 36920 4.2 1553 3.4 1258
Life: 2999d 226470 4.7 10659 3.6 8149

Clover-Mist Augy Star-ET *RC

EX-94 4E DOM
7-10 3x 365d 43140 5.0 2136 3.3 1421
Life: 2486d 206250 4.7 9793 3.5 7187

D-R-A August EX-96 EEEE 4E DOM

8-05 2x 365d 27460 4.3 1187 3.2 871
Life: 3443d 190200 4.4 8281 3.3 4457

- *Nominated All-American Aged Cow 1986*

D-R-A Ideal Precious Leader EX-90 2E

7-06 2x 358d 20090 3.9 787 3.4 675

D-R-A Princess Lad Leader EX-90 3E

9-05 2x 305d 19160 4.2 809

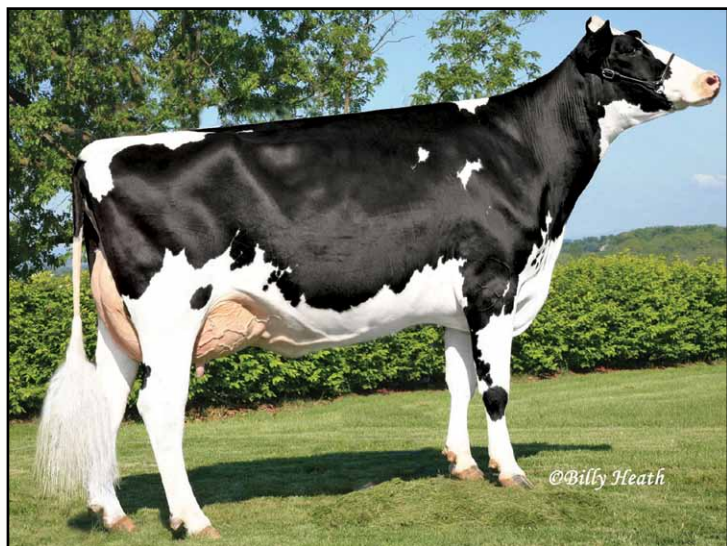

GLORYLAND LEXIE RAE-ET EX-94 2E
DAM OF LOT 14



GLORYLAND-JW LADY RAE EX-93
MATERNAL SISTER TO LOT 14



FOUR #1 and ONE #2 EMBRYOS

• *Worldwide Export Available*

Holstein Plaza Contacts:

Steve Mower +1 240-520-5906
Jennifer Dingbaum +1 320-250-2412

Scientific Destry-ET

138122625 Very Good-87 *RC *TV *TL
PTA -83M +46F +24P 75%R 4/11
PTA +3.11T +2.91UDC +2.57FLC 68%R
GTPI +2248G

Gloryland Lexie Rae-ET

133423637 Excellent-94 EEEEE 2E
5-06 2x 365d 22310 3.9 872 3.1 691
3-08 2x 365d 20140 3.8 770 3.2 645
2-05 2x 365d 18290 3.8 698 3.4 615
• *Fresh again and off to her best start!*
• *8th Generation EX Roxy!*
• *EX-93 Advent daughter - Lady Rae (pictured)*
• *Two VG-2YR Durham daughters and an EX-91 Skychief daughter*

Maternal sister to Lexie Rae

Gloryland Liberty Rae EX-95 3E DOM
7-03 2x 365d 47060 4.2 1965 3.1 1482
• *HM All-American 4-Year Old 2005*

Braedale Goldwyn

10705608C GP EX'05 GM 8/08 *TV *TL
PTA +221M +41F +20P 99%R 4/11
PTA +3.13T +2.69UDC +2.76FLC
GTPI +2058G

Scientific Debutante Rae-ET

132416603 Excellent-92 EEEEE *RC *CV
2-02 2x 365d 32930 4.4 1440 3.4 1132
• *All-American 4-Yr-Old Cow 2005*

Ocean-View Sexation

1672151 Very Good-88
PTA -2139M -27F -46P 99%R 12/10
PTA -0.64T -0.51UDC -0.26FLC
GTPI +1010G

Gloryland Lana Rae

120348329 Excellent-94 EEEEE 2E DOM
5-06 2x 365d 29011 4.0 1159 3.2 938
7-05 2x 365d 27580 3.6 986 3.1 859
Life: 2113d 129620 3.7 4768 3.4 4343
sired by: Startmore Rudolph-ET
• *16 Excellent daughters all with EX-MS!*

3rd thru 9th Dams

Scientific Liza Rae-ET EX-90
4-09 2x 365d 26710 2.9 786 3.3 878

C Hanoverhill Tony Rae

EX-96 3E GMD DOM
6-11 2x 365d 40220 4.1 1661 3.3 1331
Life: 2247d 166396 4.1 6904 3.4 5612
• *Grand Champion Western National 1993*

C Hanoverhill TT Roxette-ET EX-94 2E GMD

10-0 3x 365d 35040 4.3 1519 3.0 1063
Life: 2104d 164789 4.1 6760 3.1 3587

Mil-R-Mor Roxette EX-CAN 30*

7-01 2x 365d 24531 4.7 1153
Life (6 Lacs): 121418 4.7 5728

C Glenridge Citation Roxy EX-97 4E GMD

10-1 2x 365d 25280 4.2 1060
Life: 3620d 209784 4.5 9471
• *Queen of the Breed I and II*

C Norton Court Model Vee EX-90

6-06 2x 365d 22483 3.9 875
Life: 4183d 218629 3.9 8581
• *All-American Produce of Dam 1977, '78, '79*

Norton Court Reflection Vale VG-85-CAN 5*

8-11 2x 332d 20631 3.7 765
Life (14 Lacs): 249583 3.7 9295

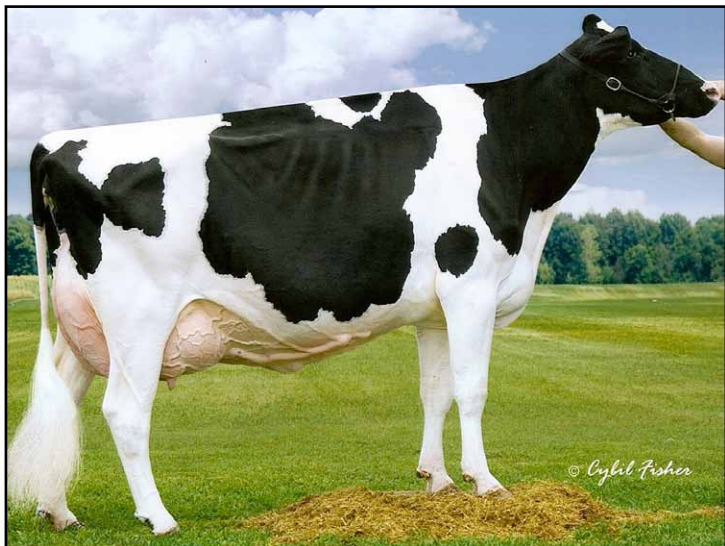

LUCK-E ADVENT KALOTTA-ET *RC EX-92 EX-MS
2ND DAM OF LOT 15



LUCK-E TALENT KIKI-ETS *RC EX-91 EEEEE
DAM OF LOT 15

15

FIVE #1 EMBRYOS

• *Worldwide Export Available*

Holstein Plaza Contacts:

Steve Mower +1 240-520-5906

Jennifer Dingbaum +1 320-250-2412

Regancrest S Braxton-ET

61898423 Excellent-94 *TR *TV *TL *TD
PTA +1005M +25F +17P 93%R 4/11
PTA +4.08T +2.69UDC +3.00FLC 89%R
GTPI +1661G

Luck-E Talent KiKi-ETS *RC

63437393 Excellent-91 EEEEE @ 3-09
CTPI+1728 +2.60T +2.04UDC +1.23FLC 4/11
2-03 2x 365d 22880 5.0 1145 3.9 901

Full sister to Advent Kalotta

Luck-E Advent Kite-Red EX-92

2-02 2x 365d 29370 4.4 1297 3.3 981
• *All-American R&W Jr 3-Year-Old 2007*

Full brother to Advent Kalotta

Luck-E Advantage-Red-ET EX-90

Picston Shottle-ET

598172 EX-95-GBR GM 8/08 *TV *TL
PTA +1254M +62F +36P 99%R 4/11
PTA +2.93T +2.21UDC +1.92FLC
GTPI +2080G

Regancrest-PR Barbie-ET

60602011 Excellent-92 EEEEE GMD DOM
2-06 2x 365d 31690 3.9 1237 3.3 1050
• *HM All-American Jr 3-Year-Old Cow 2004*

Ladino Park Talent-Imp-ET

930377AUS EX-90 ST*03 *RC *TV *TL
PTA -234M -13F +5P 99R 4/11
PTA +2.06T +2.35UDC +1.01FLC
GTPI +1439G

Luck-E Advent Kalotta-ET *RC

135487992 Excellent-92 EX-MS @ 4-00
CTPI+1833 +2.58T +1.79UDC +1.79FLC
3-07 2x 365d 39400 4.4 1744 3.4 1322
1-11 2x 365d 29510 4.7 1379 3.4 997
• *1st Jr 2-Yr Old, Mid-East Spring Nat'l 2006*
• *Res Int Champ, Mid-East Spring Nat'l 2006*
• *2nd Jr 2-Yr Old, Midwest Spring Nat'l 2006*

3rd thru 10th Dams

Luck-E Rubens Kaylie-ET *RC VG-87 GMD
4-05 2x 365d 43520 5.7 2466 3.7 1597
4th National Fat & 2nd IL Protein

Luck-E Royal Klassy EX-94 3E GMD
8-05 2x 365d 41710 4.1 1711 2.9 1222
Life: 1634d 139020 3.8 5330 3.1 4335

Luck-E Command Karlyn EX-94 2E
4-08 2x 365d 28690 3.8 1086 3.4 968
Life: 1767d 109500 3.8 4154 3.4 3704

Luck-E Mars Karlie-Twin EX-90 3E
Life: 2350d 171260 3.4 5791 2.9 5033

Sun-Made Glendell Karmin-ET
VG-87 EX-MS
4-05 2x 340d 28870 2.8 807 2.8 795

Hiatt Kay EX-90 VEVE DOM
3-09 2x 313d 17680 3.9 682

Bayless Fury Kay EX-92 2E GMD DOM
Life: 2208d 103410 3.5 3656

Daisy Killybracken Spuceland VG-88
Life: 1987d 111260 3.3 3678

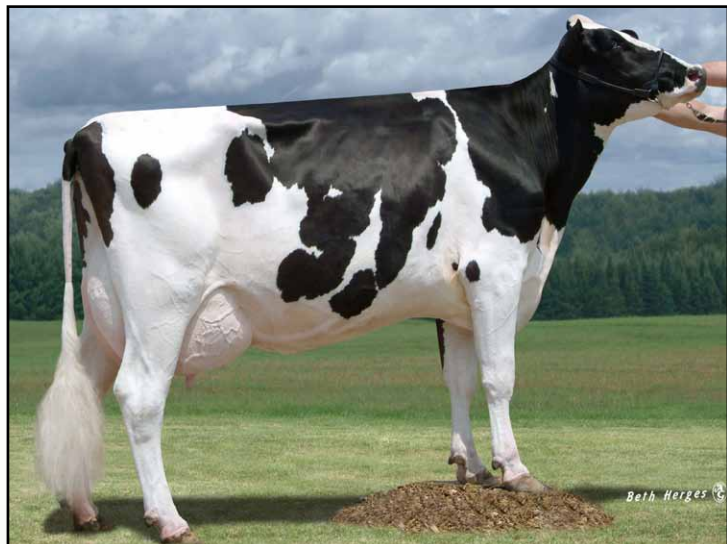

ABOVE-PAR RUDOLPH RANDI-ET EX-91 2E
DAM OF LOT 16



WINDY-KNOLL-VIEW PROMIS-ET EX-95 2E GMD DOM
MATERNAL SISTER TO 2ND DAM OF LOT 16



FIVE #1 EMBRYOS

• *Worldwide Export Available*

Holstein Plaza Contacts:

Steve Mower +1 240-520-5906

Jennifer Dingbaum +1 320-250-2412

Braedale Goldwyn

10705608C GP EX'05 GM 8/08 *TV *TL
PTA +221M +41F +20P 99%R 4/11
PTA +3.13T +2.69UDC +2.76FLC
GTPI +2058G

Above-Par Rudolph Randi-ET

60951802 Excellent-91 EEEEE 2E
6-10 3x 365d 35827 3.5 1237 3.0 1061
3-03 3x 365d 31440 4.0 1257 3.2 996
2-02 2x 339d 21680 3.5 764 3.1 665

Maternal sister to Lue

Windy-Knoll-View Promis-ET

EX-95 2E GMD DOM
4-08 2x 365d 44120 3.7 1633 3.4 1484
Life: 1680d 143630 3.7 5339 3.5 4984

- Res All-American 5-Yr-Old 2003
- Grand Champion Eastern National 2003
- HHM All-American Sr 3-Yr-Old Cow 2001
- Int Champion Eastern National 2001
- Nine EX daughters and twelve sons in AI

Shoremar James

5902195C GP-81-CAN GM 2/04 *TV *TL
PTA -585M +8F +6P 99%R 4/11
PTA +.67T +.62UDC +.23FLC
GTPI +1258G

Braedale Baler Twine

6860888C Very Good-86-CAN 29*
2-01 2x 365d 30906 4.9 1521 3.4 1052
Life: 1672d 133470 4.3 5798 3.6 4815

Startmore Rudolph-ET

5470579C EX-CAN EX'96 GM 8/04 *TV *TL
PTA +362M -1F +11P 99%R 12/10
PTA +.17T +.13UDC -.89FLC
GTPI +1541G

Windy-Knoll-View Lue-ET

122497467 Excellent-90 EX-MS 2E
3-05 2x 364d 25970 4.0 1044 3.3 864
2-00 2x 305d 22680 3.8 870 3.2 717
Sire: Comestar Leader-ET

3rd & 4th Dams

Windy-Knoll-View Ultimate Pala

EX-94 3E DOM
5-08 2x 365d 27970 4.5 1267 3.3 932
Life: 2134d 123650 4.7 5777 3.5 4312
• 1st Dry Aged Cow, Eastern National 1992
• Five-Time All-Pennsylvania Winner
• Eighteen EX daughters by 11 different sires

Windy-Knoll-View Creek Pauline VG-88

4-09 2x 305d 18960 3.6 690 3.0 573



ABOVE-PAR RUDOLPH RANDI-ET EX-91 2E
DAM OF LOT 16



WINDY-KNOLL-VIEW PROMIS-ET EX-95 2E GMD DOM
MATERNAL SISTER TO 2ND DAM OF LOT 16



FIVE #1 EMBRYOS

• Worldwide Export Available

Holstein Plaza Contacts:

Steve Mower +1 240-520-5906
Jennifer Dingbaum +1 320-250-2412

Boss Iron-ET

DEU341037501 GM 1/08 *TV *TL
PTA -750M +21F -17P 99%R 4/11
PTA +1.83T +1.58UDC +.98FLC
GTPI +1743G

Above-Par Rudolph Randi-ET

60951802 Excellent-91 EEEEE 2E
6-10 3x 365d 35827 3.5 1237 3.0 1061
3-03 3x 365d 31440 4.0 1257 3.2 996
2-02 2x 339d 21680 3.5 764 3.1 665

Maternal sister to Lue

Windy-Knoll-View Promis-ET

EX-95 2E GMD DOM
4-08 2x 365d 44120 3.7 1633 3.4 1484
Life: 1680d 143630 3.7 5339 3.5 4984

- Res All-American 5-Yr-Old 2003
- Grand Champion Eastern National 2003
- HHM All-American Sr 3-Yr-Old Cow 2001
- Int Champion Eastern National 2001
- Nine EX daughters and twelve sons in AI

Sabbiona Bookie

ITA1306022005 *TL
PTA -602M -2F -18P 93%R 8/10
PTA +.15T -.50UDC -.83FLC
TPI +1326

Alpag Chief Mark Millymilk-ET

ITA200036737

Startmore Rudolph-ET

5470579C EX-CAN EX'96 GM 8/04 *TV *TL
PTA +362M -1F +11P 99%R 12/10
PTA +.17T +.13UDC -.89FLC
GTPI +1541G

Windy-Knoll-View Lue-ET

122497467 Excellent-90 EX-MS 2E
3-05 2x 364d 25970 4.0 1044 3.3 864
2-00 2x 305d 22680 3.8 870 3.2 717
Sire: Comestar Leader-ET

3rd & 4th Dams

Windy-Knoll-View Ultimate Pala

EX-94 3E DOM
5-08 2x 365d 27970 4.5 1267 3.3 932
Life: 2134d 123650 4.7 5777 3.5 4312
• 1st Dry Aged Cow, Eastern National 1992
• Five-Time All-Pennsylvania Winner
• Eighteen EX daughters by 11 different sires

Windy-Knoll-View Creek Pauline VG-88

4-09 2x 305d 18960 3.6 690 3.0 573



MORNINGVIEW SHITLE MADILYN EX-92 DOM
3RD DAM OF LOT 18

18

FIVE #1 EMBRYOS

• Worldwide Export Available

Holstein Plaza Contacts:

Steve Mower +1 240-520-5906
Jennifer Dingbaum +1 320-250-2412

Ladys-Manor PL Shamrock-ET

68977120 *TR *TV *TL *TD
PTA +2395M +86F +63P 70%R 4/11
PTA +2.98T +2.39UDC +.97FLC 66%R
GTPI +2487G

Morningview Gldwyn Missy-ET

68654493 Born: April 10, 2010
GTPI+2189 +1215M +53F +43P +2.81T 4/11

Ensenada Taboo Planet-ET

60597003 Excellent-90 *TR *TV *TL *TD
PTA +2159M +72F +64P 97%R 4/11
PTA +1.75T +1.64UDC -.76FLC
GTPI +2189G

Ladys-Manor Ruby D Shawn-ET

62360741 Excellent-90 EX-MS DOM
1-10 2x 365d 29690 4.5 1324 3.5 1042

Braedale Goldwyn

10705608C GP EX'05 GM 8/08 *TV *TL
PTA +221M +41F +20P 99%R 4/11
PTA +3.13T +2.69UDC +2.76FLC
GTPI +2058G

Morningview Mac Muffy-ET

63927923 Very Good-85 VG-MS @ 3-04
GTPI+1885 +1245M +41F +30P +1.54T 4/11
2-09 2x 288d 24296 3.9 955 3.3 752 inc.
• Last test 76#/day with 4.1F and 3.2P

3rd thru 13th Dams

Morningview Shitle Madilyn EX-92 DOM
2-02 2x 365d 32180 4.0 1299 3.3 1062
Morningview Chmpn Martha-ET EX-92 2E
5-05 2x 365d 38410 3.7 1416 3.1 1129
Crockett-Acres Drhm Mae-ET
VG-87 GMD DOM
2-04 3x 365d 29760 4.3 1294 3.4 1026
Wauregan Maebell-ET
EX-91 2E GMD DOM
2-06 3x 365d 36440 4.1 1493 3.6 1306
Whittier-Farms Lead Mae-ET
EX-95 3E GMD
8-07 3x 357d 41270 4.8 1962 3.5 1440
Life: 1613d 126960 4.3 5473 3.6 4597
Raymau Bstar Monica-ET VG-89 DOM
2-01 2x 146d 12280 3.8 471 3.3 405
Juniper Jason Maria VG-87 EX-MS DOM
2-03 2x 365d 20260 4.3 868 3.6 736
JDM-Pride Valiant Maggie
EX-91 GMD DOM
6-00 2x 365d 35540 4.1 1441 3.3 1186
Life: 1666d 119120 4.2 5002 3.6 4281
La-Ko-Land Penstate Sadie
VG-87 GMD DOM
8-03 2x 336d 24420 3.3 818 3.2 781
Life: 2480d 166909 3.5 5732 3.2 2854
La-Ko-Land Bootmaker Sally VG-86
5-10 2x 365d 24450 4.1 1010
La-Ko-Land Monitor Nancy EX-90
10-11 3x 320d 19670 3.1 619
Life: 2381d 145490 3.0 4442



SCIENTIFIC BLESSING RAE-ET VG-87 VVVVVV
DAM OF LOT 19



SCIENTIFIC DEBUTANTE RAE-ET EX-92 EEEEE
2ND DAM OF LOT 19



FOUR #1 EMBRYOS

• *Worldwide Export Available*

Holstein Plaza Contacts:

Steve Mower +1 240-520-5906
Jennifer Dingbaum +1 320-250-2412

Comestar Lauthority-ET

103455217C EXTRA¹⁰ *TV *TL
PTA +498M +38F +20P 88%R 4/11
PTA +3.66T +2.84UDC +2.27FLC 81%R
GTPI +2105G

Scientific Blessing Rae-ET

139096538 Very Good-87 VVVVVV *TR *TV
GTPI+2027 +850M +32F +31P +3.48T 4/11
1-11 2x 365d 27504 3.7 1008 3.5 976
• #55 PTAT Cow of the Breed - April 2011

Braedale Goldwyn

10705608C GP EX⁰⁵ GM 8/08 *TV *TL
PTA +221M +41F +20P 99%R 4/11
PTA +3.13T +2.69UDC +2.76FLC
GTPI +2058G

Comestar Lautelma Igniter-ET

100748831C VG-89-CAN 11*
4-02 2x 365d 49804 4.7 2343 3.3 1633
Life: 1125d 113927 4.5 5115 3.4 3867

Picston Shottle-ET

598172 EX-95-GBR GM 8/08 *TV *TL
PTA +1254M +62F +36P 99%R 4/11
PTA +2.93T +2.21UDC +1.92FLC
GTPI +2080G

Scientific Debutante Rae-ET

132416603 Excellent-92 EEEEE *RC *CV
2-02 2x 365d 32930 4.4 1440 3.4 1132
• All-American 4-Yr-Old Cow 2005
• Res Grand Champ, Int'l Show 2005
• HM All-American Jr 3-Yr-Old Cow 2004
• All-WI Jr. 3-Yr-Old & 4-Yr-Old Cow
• Res Grand Champ, Mid-W Sprg/Nat 2004
• Int Champion, Mid-West Sprg/Nat 2004

3rd thru 9th Dams

Scientific Jubilant Rae-ET EX-90 DOM
5-11 2x 365d 38880 4.1 1608 3.6 1403
Life: 1394d 117590 4.0 4707 3.6 4242

C Hanoverhill Tony Rae

EX-96 3E GMD DOM
6-11 2x 365d 40220 4.1 1661 3.3 1331
Life: 2247d 166396 4.1 6904 3.4 5612
• Grand Champion Western National 1993

C Hanoverhill TT Roxette-ET EX-94 2E GMD

10-0 3x 365d 35040 4.3 1519 3.0 1063
Life: 2104d 164789 4.1 6760 3.1 3587

Mil-R-Mor Roxette EX-CAN 30*

7-01 2x 365d 24531 4.7 1153
Life (6 Lacs): 121418 4.7 5728

C Glenridge Citation Roxy EX-97 4E GMD

10-1 2x 365d 25280 4.2 1060
Life: 3620d 209784 4.5 9471
• Queen of the Breed I and II

C Norton Court Model Vee EX-90

6-06 2x 365d 22483 3.9 875
Life: 4183d 218629 3.9 8581
• All-American Produce of Dam 1977, '78, '79

Norton Court Reflection Vale VG-85-CAN 5*

8-11 2x 332d 20631 3.7 765
Life (14 Lacs): 249583 3.7 9295



SRF-ZBW TS LOUANA EX-92 94-MS
MATERNAL SISTER TO LOT 20

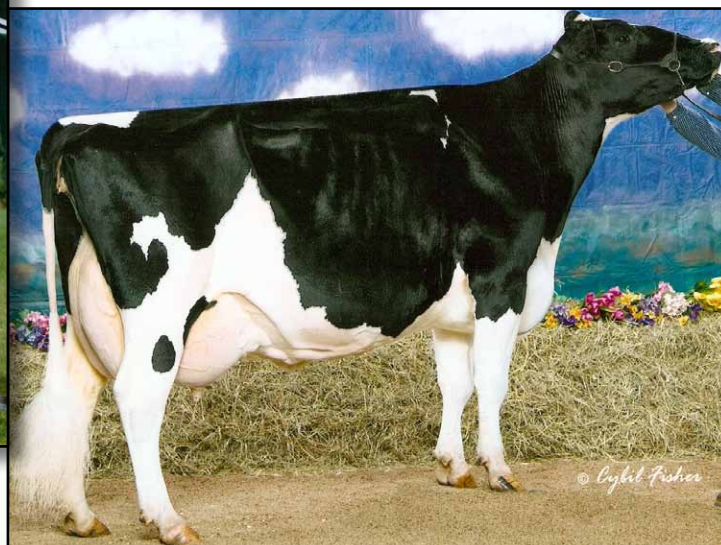

STONE-RISE DURHAM LIZZY EX-95 3E GMD DOM
DAM OF LOT 20



FIVE #1 EMBRYOS

• Worldwide Export Available

Holstein Plaza Contacts:

Steve Mower +1 240-520-5906

Jennifer Dingbaum +1 320-250-2412

SEXED
semen

Lirr Drew Dempsey (SEXED)

61083609 Very Good-86 *TV *TL
PTA -104M +29F +15P 87%R 4/11
PTA +3.39T +2.44UDC +2.79FLC 79%R
GTPI +1972G

• #1 LPI Bull in Canada - April 2011

Stone-Rise Durham Lizzy

131417106 Excellent-95 3E GMD DOM
GTPI+1624 +410M +2.43T +2.28UDC 4/11
6-00 2x 365d 50470 3.4 1558 3.5 1774
8-01 2x 365d 46510 3.4 1567 3.1 1432
4-01 2x 365d 38700 3.9 1497 3.3 1265
Life: 2213d 229970 3.3 7675 3.4 7709

- 3 EX & 9 VG dtrs with none lower than VG
- HHM All-American 125,000 lb Cow 2007
- All-NY Aged Cow 2007
- 3rd 125,000 lb Cow, Int'l Holstein Show 2007
- Genetic Merit Winner, Int'l Holstein 2007
- 1st Aged Cow & BU, NY State Fair 2007
- All-NY 4-Year-Old 2005

Braedale Goldwyn

10705608C GP EX'05 GM 8/08 *TV *TL
PTA +221M +41F +20P 99%R 4/11
PTA +3.13T +2.69UDC +2.76FLC
GTPI +2058G

Kerndt Sneazy Derry Drew

207658039 Very Good-88 EEVVV
3-08 2x 365d 31150 3.8 1191 3.3 1014

Regancrest Elton Durham-ET

2250783 EX-90 GM 8/01 *TR *CV *TL
PTA -225M -31F +7P 99%R 4/11
PTA +2.44T +2.33UDC +2.24FLC
GTPI +1611G

Stone-Rise Indy Leah

15956815 Very Good-88 VG-MS @ 6-06
4-01 2x 353 34590 3.5 1205 3.1 1088
5-02 2x 308 37740 3.4 1300 3.1 1159
6-02 2x 365 40540 3.4 1385 3.0 1233
7-05 2x 341 34480 3.7 1277 3.0 1032
Life: 2016d 198790 3.5 6919 3.1 6086

Maternal sisters to Lot 20

SRF-ZBW TS Louana EX-92 (max score)

2-00 2x 365d 30025 3.8 1133 3.0 935

SRF-ZBW Storm Lucky VG-88

2-00 2x 310d 22606 3.3 752 3.3 737

• 2nd Jr 2-Yr-Old, NY Int'l Spring Show

SRF-ZBW Storm Legacy-ET EX-90

2-00 2x 365d 26080 3.6 932 3.4 892

3rd thru 11th Dams

Stone-Rise Horton Lilith GP-81

3-01 2x 346d 26710 3.4 902 3.0 800

Stone-Rise Leadman Lex

VG-88 GMD DOM

9-05 2x 365d 35590 4.1 1454 3.4 1193

Podonque Bell Ellie GP-82

5-06 2x 365d 28110 3.6 1003 3.1 881

Podonque Pete Aaggie Ella VG-86

3-06 2x 331d 18780 3.8 705 3.1 525

Podonque Comet Aaggie Rena EX-90

7-03 2x 294d 21740 3.3 726 3.1 672

Podonque Bootmaker Aaggie Nora

EX-90 GMD

6-09 2x 320d 22020 3.5 764 3.1 680

Podonque X Aaggie Gloria-TW VG-86

10-0 2x 365d 15588 4.3 665

Podonque Burke Aaggie Palma VG-88

11-0 2x 305d 20480 3.5 725

P Medel Aaggie Lucille EX-96



**SAVAGE-LEIGH LEOLA-ET EX-91 EX-MS
DAM OF LOT 21**



**SAVAGE-LEIGH LICORICE-ET EX-92 GMD DOM
2ND DAM OF LOT 21**

21

FIVE #1 EMBRYOS

• Worldwide Export Available

Holstein Plaza Contacts:

Steve Mower +1 240-520-5906

Jennifer Dingbaum +1 320-250-2412

Gillette Jordan-ETS

7588022C VG-87-CAN EXTRA'10 *TV *TL
PTA +411M +26F +14P 91%R 4/11
PTA +2.28T +2.15UDC +2.20FLC 86%
GTPI +1898G

Savage-Leigh Leola-ET

61604188 Excellent-91 EX-MS
GTPI+1763 +411M +69F +20P +2.83T 4/11
4-10 2x 346d 29887 4.6 1367 3.3 977 inc.
2-02 2x 365d 31090 4.9 1513 3.4 1045

Full sister to Leola

Savage-Leigh Leona-ET EX-95

3-01 2x 365d 33720 4.0 1335 3.3 1122
• 2nd Aged Cow, NY Spring Int'l Show 2011
• Nom All-American & All-Canadian 2010
• 6th Jr 3-Yr Old, Int'l Holstein Show 2008
• HHM All-American Jr 2-Yr Old 2007
• Member Nom AA Produce of Dam 2007
• Member Nom AA Sr Best 3 Females

Braedale Goldwyn

10705608C GP EX'05 GM 8/08 *TV *TL
PTA +221M +41F +20P 99%R 4/11
PTA +3.13T +2.69UDC +2.76FLC
GTPI +2058G

Gillette-I Durham Jerico

8143479C EX-CAN 12*
4-05 3x 365d 57304 4.0 2310 2.9 1645
Life (4 Lacs): 197036 3.7 7273 3.1 6206

Canyon-Breeze Allen-ET

17129288 VG -CAN EXTRA '01 *TV
PTA -609M -2F -8P 99%R 4/11
PTA +2.21T +1.29UDC +1.74FLC
GTPI +1355G

Savage-Leigh Licorice-ET

60317090 EX-92 EX-MS GMD DOM
4-02 2x 365d 51220 4.3 2179 3.3 1693
Life: 1018d 113740 4.4 4968 3.4 3858
• Dam of Nom AA Produce of Dam 2007
• HHM All-American 5-Yr Old Cow 2006

3rd thru 8th Dams

Savage-Leigh Bellwood Linda

EX-92 2E GMD DOM
2-10 2x 365d 40240 5.8 2349 3.4 1358
Life: 1312d 126760 5.2 6576 3.2 4076
• Nom All-American Jr. 3-Year-Old 1999
• Nom Global Cow of the Year 2005

Savage-Leigh Star Linda-ET VG-87 GMD

2-02 2x 365d 30890 4.0 1236 3.1 952

Savage-Leigh Glenview Linda

EX-90 EVVE GMD DOM
6-08 2x 365d 41820 4.6 1936 3.0 1247
Life: 1892d 150300 4.4 6636 3.2 4813

Savage-Leigh Lindas Chairman GP-84

5-10 2x 365d 30620 3.8 1167 3.3 1013
Life: 1972d 121550 3.9 4718 3.3 4013

Savage-Leigh Creek Lydia VG-88

4-11 2x 344d 16390 4.2 685 3.1 511
Savage-Leigh Kate Linda VG-85
6-01 2x 305d 19940 4.0 793



RALMA MARION CLASSIC-ET VG-89 EX-MS
2ND DAM OF LOT 22



RALMA CHRISTMAS COOKIE-ET VG-89 EX-MS DOM
2ND DAM OF LOT 22



FOUR #1 EMBRYOS

• *Worldwide Export Available*

Holstein Plaza Contacts:

Steve Mower +1 240-520-5906

Jennifer Dingbaum +1 320-250-2412

Ladys-Manor PL Shamrock-ET

68977120 *TR *TV *TL *TD

PTA +2395M +86F +63P 70%R 4/11

PTA +2.98T +2.39UDC +.97FLC 66%R

GTPI +2487G

Rugg-Doc Destry Claudia-ET *TR

140785256 Born: August 19, 2010

GTPI+2133 +492M +36F +43P +2.78T 4/11

• *Classic's only Destry and her highest GTPI daughter in the U.S.*

• *Maternal sister to DG Spr Creamy-ET*

GTPI+2345 - #3 Super in Europe

Sold for 32,000€ in DG-JK Eder Sale

Ensenada Taboo Planet-ET

60597003 Excellent-90 *TR *TV *TL *TD

PTA +2159M +72F +64P 97%R 4/11

PTA +1.75T +1.64UDC -.76FLC

GTPI +2189G

Ladys-Manor Ruby D Shawn-ET

62360741 Excellent-90 EX-MS DOM

1-10 2x 365d 29690 4.5 1324 3.5 1042

Scientific Destry-ET

138122625 Very Good-87 *RC *TV *TL

PTA -83M +46F +24P 75%R 4/11

PTA +3.11T +2.91UDC +2.57FLC 68%R

GTPI +2248G

Ralma Marion Classic-ET

52774564 Very Good-89 EX-MS @ 4-10

GTPI+1965 +1356M +62F +55P +1.61T

2-01 3x 305d 28510 4.5 1269 3.6 1032

3rd thru 6th Dams

Ralma Christmas Cookie-ET

VG-89 EX-MS DOM

2-06 2x 365d 28710 4.5 1297 3.4 967

Ralma Christmas Fudge VG-88 GMD DOM

2-03 2x 365d 31810 4.1 1 292 3.2 1027

Ralma Juror Faith EX-91 GMD DOM

4-02 2x 365d 47860 4.5 2165 3.1 1497

Life: 1352d 133520 4.5 5986 3.3 4358

• *Sons in AI*

• *Numerous VG & EX daughters*

Ralma Leadman Fashion VG-89 VG-MS

4-10 2x 365d 40710 3.7 1494 3.0 1232

Life: 1243d 117710 3.6 4295 3.2 3743



**BENNER GOLDWYN JAMARCO-ET VG-85-2YR-CAN
DAM OF LOT 23**

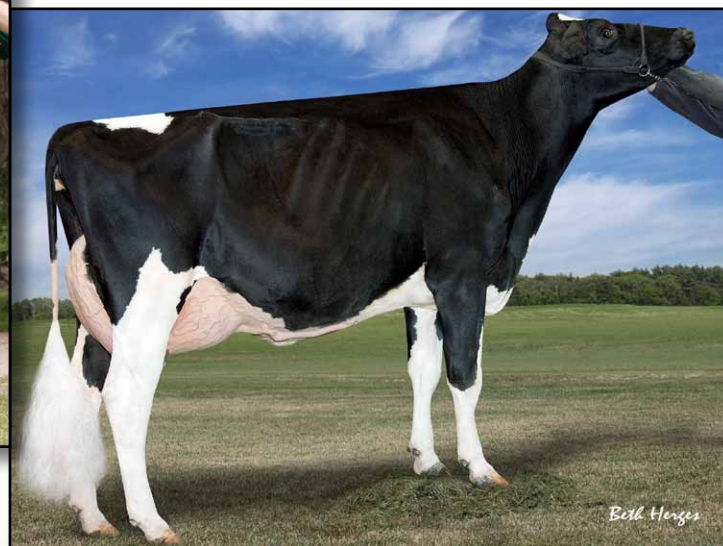

**BENNER GOLDWYN JOVONNA-ET VG-88-4YR-CAN
FULL SISTER TO DAM OF LOT 23**

23**FIVE #1 EMBRYOS**

• *Worldwide Export Available*

Holstein Plaza Contacts:

Steve Mower +1 240-520-5906

Jennifer Dingbaum +1 320-250-2412

Schillview Oman Gerard-ET

52805723 *TV *TL

PTA +1307M +42F +55P 94%R 4/2011

PTA +2.01T +2.52UDC +1.46FLC 91%R

GTPI +2018

Benner Goldwyn Jamarco-ET

7846683C Very Good-85-2YR-CAN

GLPI+2566

2-02 2x 365d 35075 4.7 1651 3.7 1293

• *1 Superior Lactation*

O-Bee Manfred Justice-ET

122358313 EX-94 GM 8/08 *TR *TV *TL *TD

PTA +911M +69F +50P 99R 4/11

PTA +.12T -.35UDC +1.22FLC

GTPI +2074G

Schillview Marsh Glash-ET

50546487 Very Good-89 DOM

2-02 2x 365d 29790 4.7 1386 3.5 1029

Braedale Goldwyn

10705608C GP EX'05 GM 8/08 *TV *TL

PTA +221M +41F +20P 99%R 4/11

PTA +3.13T +2.69UDC +2.76FLC

GTPI +2058G

Benner Outside Joyce

9210018C Very Good-85-2YR-CAN 9*

2-08 2x 365d 35547 4.1 1446 3.4 1195

• *1 Superior Lactation*

3rd thru 7th Dams

Benner Aeroline Jemima VG-86-CAN

6-01 2x 365d 47800 4.9 2366 3.3 1594

• *2 Superior Lactations*

Benner Luke Jean VG-85-2YR-CAN 18*

2-02 2x 365d 41482 3.7 1550 3.4 1391

Life (3 Lacs): 100991 4.0 4015 3.4 3481

Benner Grand Julia VG-87 2*

2-03 2x 365d 29312 4.4 1303 3.3 961

Benner Blackstar Janet VG-89-CAN 10*

5-04 2x 365d 42760 4.3 1821 3.3 1398

Life (3 Lacs): 126817 3.7 4729 3.5 4376

Caroldale Warden Josey VG-88-CAN 8*

9-04 2x 365d 31773 3.9 1241 3.7 1182

Life (5 Lacs): 156798 4.6 7207 4.0 6285



**WINDY-KNOLL-VIEW PSYCHE-ET VG-85 VG-MS
DAM OF LOT 24**



**WINDY-KNOLL-VIEW PROMIS-ET EX-95 2E GMD DOM
MATERNAL SISTER TO 2ND DAM OF LOT 16**



THREE #1 EMBRYOS

- *Worldwide Export Available*

Holstein Plaza Contacts:

Steve Mower +1 240-520-5906
Jennifer Dingbaum +1 320-250-2412

Charlesdale Superstition-ET

62065919 *TV *TL
PTA +1723M +28F +51P 93%R 4/11
PTA +2.15T +2.02UDC +1.01FLC 4/11
GTPI +2203G

Windy-Knoll-View Psyche-ET

66499605 Very Good-85 VG-MS @ 2-05
GTPI+2076 +700M +46F +29P +1.45T
2-01 2x 73d 7313 3.9 286 3.0 inc.

End-Road PVF Boliver-ET

123586443 Excellent-94 GM 8/08 *TV *TL
PTA +930M +40F +36P 99%R 4/11
PTA +1.25T +1.31UDC -.26FLC
GTPI +1843G

Charlesdale Sweet Star

133701030 Very Good-85 DOM
1-10 2x 365d 33739 3.3 1107 3.3 1122
Life: 1391d 105450 3.3 3519 3.4 3589

Ensenada Taboo Planet-ET

60597003 Excellent-90 *TR *TV *TL *TD
PTA +2159M +72F +64P 97%R 4/11
PTA +1.75T +1.64UDC -.76FLC
GTPI +2189G

Windy-Knoll-View Prose-ET

63386594 Very Good-88 VG-MS @ 2-08
2-04 2x 365d 25910 4.5 1175 3.6 924
Sire: *Jenny-Lou Mrshl Toystory-ET*

3rd thru 5th Dams

Windy-Knoll-View Promis-ET
EX-95 2E GMD DOM

4-08 2x 365d 44120 3.7 1633 3.4 1484
Life: 1680d 143630 3.7 5339 3.5 4984
• *Res All-American 5-Yr-Old 2003*
• *Grand Champion Eastern National 2003*
• *HHM All-American Sr 3-Yr-Old Cow 2001*
• *Int Champion Eastern National 2001*
• *Nine EX daughters and twelve sons in AI*

Windy-Knoll-View Ultimate Pala
EX-94 3E DOM

5-08 2x 365d 27970 4.5 1267 3.3 932
Life: 2134d 123650 4.7 5777 3.5 4312
• *1st Dry Aged Cow, Eastern National 1992*
• *Five-Time All-Pennsylvania Winner*
• *Eighteen EX daughters by 11 different sires*

Windy-Knoll-View Creek Pauline VG-88
4-09 2x 305d 18960 3.6 690 3.0 573



REGANCREST CELINE-ET
DAM OF LOT 25



REGANCREST CINDERELLA EX-92 2E GMD DOM
2ND DAM OF LOT 25

25

FOUR #1 EMBRYOS

• *Worldwide Export Available*

Holstein Plaza Contacts:

Steve Mower +1 240-520-5906

Jennifer Dingbaum +1 320-250-2412

Maple-Downs-I G W Atwood-ET

8956379C Very Good-87 *TV *TL
PTA +749M +65F +29P 74%R 4/11
PTA +4.45T +3.38UDC +4.19FLC 71%R
GTPI +2156G

Regancrest Celine-ET

66625210 Born: February 18, 2010
GTPI+1985 +3.13T +2.92UDC +2.47FLC 4/11

Maternal sister to Celine

Regancrest S Chassity-ET EX-92 DOM

GTPI+2256 +1771M +87F +48P +3.61T 4/11
3-10 2x 365d 42280 4.3 1798 2.7 1150
• Sold for \$1.5M as a package with several sons & dtrs in the 2009 Int'l Intrigue Sale
• Dam of Gold Chip - GTPI +2456
• 5 Sons over 2400 GTPI!

Braedale Goldwyn

10705608C GP EX'05 GM 8/08 *TV *TL
PTA +221M +41F +20P 99%R 4/11
PTA +3.13T +2.69UDC +2.76FLC
GTPI +2058G

MD-Delight Durham Atlee-ET

131704103 Excellent-92 EEEEE DOM
3-11 2x 365d 38290 5.5 2091 3.1 1177
• All-American Senior 3-Year-Old 2005

Ked Outside Jeeves-ET

134438230 *TV *TL
PTA +743M +37F +21P 95%R 4/2011
PTA +1.60T +1.46UDC +1.95FLC 89%R
GTPI +1938

Regancrest Cinderella

61361673 Excellent-92 2E GMD DOM
5-00 2x 365d 34220 4.1 1418 3.1 1074
2-05 2x 365d 32300 4.4 1437 3.2 1029
• 1st Sr 2-Yr-Old Cow Mid-E Fall/Nat 2006

3rd thru 9th Dams

Regancrest-PR Barbie-ET

EX-92 EEEEE GMD DOM
2-06 2x 365d 31690 3.9 1237 3.1 990
• HM All-American Junior 3-Yr Old 2004
• Former #1 Type Cow

Regancrest Juror Brina-ET EX-92 GMD

4-04 2x 365d 40640 3.6 1478 2.8 1140
• Member Nom AA Best 3 Females 2000
• Res Grand Champ Iowa State Show 2000

Regancrest Aerostar Bert-ET

EX-90 GMD DOM
5-02 2x 365d 37790 3.6 1357 3.0 1143
Life: 1305d 109350 3.7 4031 3.1 3350

Regancrest Mark Chairman Bea

EX-91 2E GMD
7-09 2x 365d 33630 3.8 1276 2.9 988
Life: 2036d 140130 4.1 5711 3.1 4350

Regancrest Board Chairman Bea EX-90

5-09 2x 365d 26010 4.1 1059 3.2 835
Regancrest Apache Standout Bea VG-86
4-10 2x 320d 19070 4.0 766
Life: 2432d 131940 3.6 4744

Regancrest Standout Bertrand VG-85

4-01 2x 355d 17460 3.3 571



QUALITY CARLTON PAM EX-97-6E-CAN
2ND DAM OF LOT 26

26

FIVE #1 EMBRYOS

• *Worldwide Export Available*

Holstein Plaza Contacts:

Steve Mower +1 240-520-5906

Jennifer Dingbaum +1 320-250-2412

Comestar Lauthority-ET

103455217C EXTRA¹⁰ *TV *TL

PTA +498M +38F +20P 88%R 4/11

PTA +3.66T +2.84UDC +2.27FLC 81%R

GTPI +2105G

Quality Dundee Pin

9672637C Very Good-85-2YR-CAN

2-08 2x 280d 17024 3.7 628 3.2 549 inc.

Braedale Goldwyn

10705608C GP EX⁰⁵ GM 8/08 *TV *TL

PTA +221M +41F +20P 99%R 4/11

PTA +3.13T +2.69UDC +2.76FLC

GTPI +2058G

Comestar Lautelma Igniter-ET

100748831C VG-89-CAN 11*

4-02 2x 365d 49804 4.7 2343 3.3 1633

Life: 1125d 113927 4.5 5115 3.4 3867

Regancrest Dundee-ET

127640114 Excellent-95 *TV *TL

PTA -469M -25F -9P 99%R 4/11

PTA +2.07T +2.19UDC +.77FLC

GTPI +1356G

Quality Carlton Pam

10513394C Excellent-97-6E-CAN 3*

6-02 2x 365d 32791 3.8 1239 3.1 1003

Life (8 Lacs): 235282 3.8 8878 3.0 7156

- *Nominated All-Canadian 5-Yr Old 2003*
- *Res Grand Champ, Autumn Opp 2002*
- *1st 4-Yr Old, Autumn Opportunity 2002*
- *2nd Mature Cow, Autumn Opp 2004*
- *2nd 5-Yr Old, Autumn Opportunity 2003*

3rd & 4th Dams

Dykemavale Mystic Pauline VG-86-CAN

5-06 2x 318d 29,755 2.7 805 3.2 957

Life (4 Lacs): 107166 2.9 3069 3.2 3455

Dykemavale Endeavour Peg

VG-86-2YR-CAN 2*

8-09 2x 353d 29253 3.0 880 2.9 844

Life (7 Lacs): 170671 3.1 5298 3.0 5141

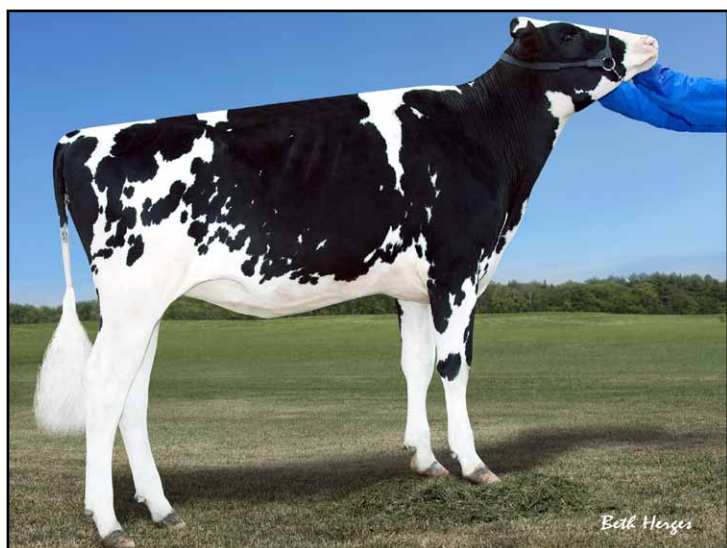

FARNEAR BROCADE BRIGETT-ET
DAM OF LOT 27



REGANCREST G BROCADE-ET EX-92 DOM
2ND DAM OF LOT 27

27

Holstein Plaza Contacts:

Steve Mower +1 240-520-5906
Jennifer Dingbaum +1 320-250-2412

Gillette Windbrook-ETS

7816429C EX-93-CAN EXTRA'10 *TV *TL
PTA +801M +57F +26P 89%R 4/11
PTA +2.90T +2.07UDC +2.73FLC 82%R
GTPI +1901G

Farnear Brocade Brigett-ET

66840539 Born: December 12, 2009
GTPI+2035 +3.23T +2.78UDC +2.18FLC 4/11

FOUR #1 EMBRYOS

• Worldwide Export Available

Gillette Brilea F B I-ET

8209524C EX-94-CAN EX '05 *TV *TL
PTA +1375M +41F +32P 99R 4/11
PTA +1.92T +1.39UDC +1.84FLC
GTPI +1805G

Gillette Blitz 2nd Wind-ET

7352248C Very Good-88-CAN 24*
2-02 3x 365d 39096 3.6 1422 3.0 1182

Picston Shottle-ET

598172 EX-95-GBR GM 8/08 *TV *TL
PTA +1254M +62F +36P 99%R 4/11
PTA +2.93T +2.21UDC +1.92FLC
GTPI +2080G

Regancrest G Brocade-ET

62496933 Excellent-92 EEEEE DOM
GTPI+2053 +4.01T +3.67UDC +2.94FLC
4-00 2x 365d 38890 3.9 1517 3.5 1347
2-01 2x 365d 32680 3.9 1278 3.4 1147

4th thru 9th Dams

Regancrest Juror Brina-ET EX-92 GMD

4-04 2x 365d 40640 3.6 1478 2.8 1140

• Member Nom AA Best 3 Females 2000

• Res Grand Champ Iowa State Show 2000

Regancrest AeroStar Bert-ET

EX-90 GMD DOM

5-02 2x 365d 37790 3.6 1357 3.0 1143

Life: 1305d 109350 3.7 4031 3.1 3350

Regancrest Mark Chairman Bea

EX-91 2E GMD

7-09 2x 365d 33630 3.8 1276 2.9 988

Life: 2036d 140130 4.1 5711 3.1 4350

Regancrest Board Chairman Bea EX-90

5-09 2x 365d 26010 4.1 1059 3.2 835

Regancrest Apache Standout Bea VG-86

4-10 2x 320d 19070 4.0 766

Life: 2432d 131940 3.6 4744

Regancrest Standout Bertrand VG-85

4-01 2x 355d 17460 3.3 571

Braedale Goldwyn

10705608C GP EX'05 GM 8/08 *TV *TL

PTA +221M +41F +20P 99%R 4/11

PTA +3.13T +2.69UDC +2.76FLC

GTPI +2058G

Regancrest-PR Barbie-ET

60602011 Excellent-92 GMD DOM

2-06 2x 365d 31690 3.9 1237 3.1 990

• HM All-American Junior 3-Yr Old 2004

• Former #1 Type Cow



REGANCREST M BRIGHTSTAR-ET VG-88 EX-MS
2ND DAM OF LOT 28



REGANCREST-PR BARBIE-ET EX-92 GMD DOM
3RD DAM OF LOT 28

28

Holstein Plaza Contacts:

Steve Mower +1 240-520-5906
Jennifer Dingbaum +1 320-250-2412

Fustead Goldwyn Guthrie-ET

137191143 Excellent-94 *TR *TV *TL *TD
PTA +300M +37F +16P 88%R 4/11
PTA +3.23T +3.08UDC +1.88FLC 85%R
GTPI +1985G

Regancrest Brighten-ET

66625016 Born: October 15, 2009
GTPI+2061 +404M +28F +19P +3.76T 4/11

FIVE #1 EMBRYOS

• International Export Only

Braedale Goldwyn

10705608C GP EX'05 GM 8/08 *TV *TL
PTA +221M +41F +20P 99%R 4/11
PTA +3.13T +2.69UDC +2.76FLC
GTPI +2058G

Regancrest-MWS Brit-ET

60870676 Excellent-90
1-11 2x 365d 31080 3.4 1066 3.0 925
4-06 2x 365d 28450 3.7 1044 2.9 818

Ked Outside Jeeves-ET

134438230 *TV *TL
PTA +743M +37F +21P 95%R 4/2011
PTA +1.60T +1.46UDC +1.95FLC 89%R
GTPI +1938

Regancrest M Brightstar-ET

63606785 Very Good-88 EX-MS @ 3-02
GTPI+1903 +715M +26F +18P +3.53T (IM)
2-04 2x 305d 24250 3.6 869 3.2 774

4th thru 9th Dams

Regancrest Juror Brina-ET EX-92 GMD

4-04 2x 365d 40640 3.6 1478 2.8 1140

• Member Nom AA Best 3 Females 2000

• Res Grand Champ Iowa State Show 2000

Regancrest AeroStar Bert-ET

EX-90 GMD DOM

5-02 2x 365d 37790 3.6 1357 3.0 1143

Life: 1305d 109350 3.7 4031 3.1 3350

Regancrest Mark Chairman Bea

EX-91 2E GMD

7-09 2x 365d 33630 3.8 1276 2.9 988

Life: 2036d 140130 4.1 5711 3.1 4350

Regancrest Board Chairman Bea EX-90

5-09 2x 365d 26010 4.1 1059 3.2 835

Regancrest Apache Standout Bea VG-86

4-10 2x 320d 19070 4.0 766

Life: 2432d 131940 3.6 4744

Regancrest Standout Bertrand VG-85

4-01 2x 355d 17460 3.3 571

Regancrest-HHF Mac-ET

60540164 Excellent-92 GM 8/09 *TV *TL

PTA +266M +16F +7P 99%R 4/11

PTA +2.07T +2.39UDC +1.50FLC

GTPI +1843G

Regancrest-PR Barbie-ET

60602011 Excellent-92 GMD DOM

2-06 2x 365d 31690 3.9 1237 3.1 990

• HM All-American Junior 3-Yr Old 2004

• Former #1 Type Cow

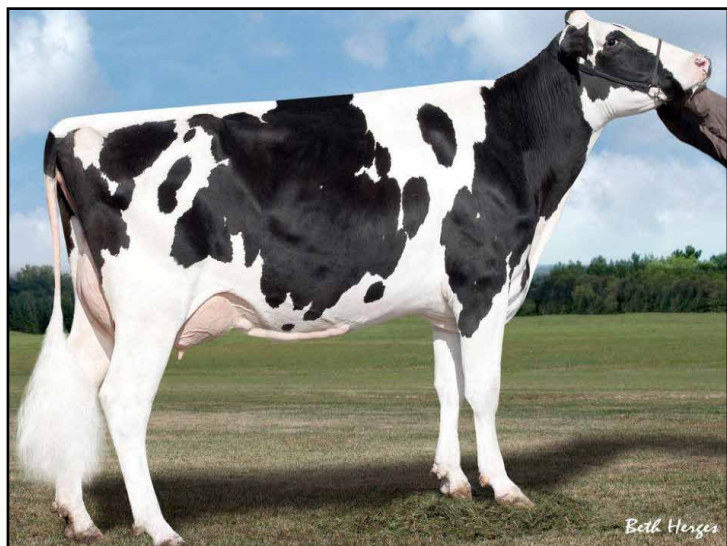

GBM SHOTTLE AFRICA-ET VG-87 DOM
MATERNAL SISTER TO DAM OF LOT 29



GBM DURHAM BC ANNABELL EX-90 EX-MS DOM
2ND DAM OF LOT 29

29

FIVE #1 EMBRYOS

• *Worldwide Export Available*

Holstein Plaza Contacts:

Steve Mower +1 240-520-5906
Jennifer Dingbaum +1 320-250-2412

Mr Chassity Gold Chip-ET

140145553 *TR *TV *TL *TD
PTA +1183M +57F +34P 73%R 4/11
PTA +4.57T +3.40UDC +3.87FLC 69%R
GTPI +2450G

GBM Titanic Dur Ariel-ET

136806248 Excellent-90 EEEVV
CTPI+1667 +512M +39F +27P +2.00T 4/11
4-05 2x 365d 30210 4.1 1239 3.5 1064
3-04 2x 365d 25920 4.5 1159 3.7 950
2-03 2x 352d 18560 4.2 776 3.5 647

Maternal sisters to Ariel

GBM Best Elegant-ET EX-92

GBM Shottle Africa-ET VG-87 DOM
2-04 2x 365d 40420 4.5 1824 3.1 1236

• *Several high genomic daughters*

GBM Shottle Asia-ET VG-88 • GTPI+2183

2-01 3x 365d 41500 4.2 1736 3.3 1390

GBM Shottle America-ET VG-86 • GTPI+2149

2-02 2x 365d 29740 3.8 1130 3.4 1017

Braedale Goldwyn

10705608C GP EX'05 GM 8/08 *TV *TL
PTA +221M +41F +20P 99%R 4/11
PTA +3.13T +2.69UDC +2.76FLC
GTPI +2058G

Regancrest S Chassity-ET

62496899 Excellent-92 DOM
3-10 2x 365d 42280 4.3 1798 2.7 1150

Hartline Titanic-ET

123066734 GM 8/08 *TV *TL
PTA +733M +21F +23P 99%R 4/11
PTA +1.66T +1.47UDC +2.60FLC
GTPI +1538G

GBM Durham BC Annabell

132637576 Excellent-90 EX-MS DOM
2-03 2x 365d 40670 4.1 1673 3.0 1202
3-06 2x 365d 40050 4.2 1683 3.0 1201
Life: 1449d 118720 4.4 5253 3.3 3961

4th thru 7th Dams

GBM Val Blackstar Jean-ET EX-94 3E GMD

8-05 2x 365d 37180 3.9 1458 3.0 1119
Life: 3127d 238190 4.1 9734 3.4 8000

GBM Valiant Janice EX-92 2E DOM

5-09 2x 365d 30860 3.5 1080 3.1 948
Life: 2100d 126200 3.5 4437 3.2 3996

Sylvan-Dell M C Janice EX-91 2E DOM

6-03 2x 314d 29600 3.9 1152

Sylvan-Dell Atlas Jill EX-90 2E

4-06 2x 305d 20820 3.5 717

Regancrest Elton Durham-ET

2250783 Excellent-90 GM 8/01 *TR *CV *TL
PTA -225M -31F +7P 99%R 4/11
PTA +2.44T +2.33UDC +2.24FLC
GTPI +1611G

GBM Charles Janelle

15845404 Excellent-93 EX-MS 2E DOM
6-03 2x 365d 31640 4.6 1471 3.3 1054
4-10 2x 365d 27490 4.6 1268 3.4 946
3-06 2x 365d 22930 3.9 893 3.5 795
Life: 2347d 137890 4.8 6645 3.6 4953



**BREMER GOLDWYN ROSE 292-ET VG-88 VG-MS
DAM OF LOT 30**

30

FIVE #1 EMBRYOS

- *Worldwide Export Available*

Holstein Plaza Contacts:

Steve Mower +1 240-520-5906

Jennifer Dingbaum +1 320-250-2412

Regancrest Elton Durham-ET

2250783 Excellent-90 GM 8/01 *TR *CV *TL

PTA -225M -31F +7P 99%R 4/11

PTA +2.44T +2.33UDC +2.24FLC

GTPI +1611G

Bremer Goldwyn Rose 292-ET

63198029 Very Good-88 VEVVV @ 4-10

GTPI+1870 +30M +34F +16P +2.24T 4/11

4-07 2x 196d 19053 4.8F 3.3P inc.

3-06 2x 356d 28140 4.0 1124 3.4 968

2-03 2x 365d 23210 4.3 987 3.7 848

- *Will be rescored on July 6th*

Emprise Bell Elton

1912270 Excellent-95 *CV *BL

PTA -165M -5F +4P 99%R 12/10

PTA -.84T -1.00UDC +1.10FLC

GTPI +1119G

Snow-N Denises Dellia

12895802 Excellent-95 2E GMD DOM

6-00 2x 365d 35230 4.0 1425 3.0 1049

Life: 2558d 180240 3.9 7108 3.2 5723

Braedale Goldwyn

10705608C GP EX'05 GM 8/08 *TV *TL

PTA +221M +41F +20P 99%R 4/11

PTA +3.13T +2.69UDC +2.76FLC

GTPI +2058G

Bremer Brass Rose-ET

60929130 Very Good-89 VEVVV @ 6-08

8-04 2x 139d 13297 4.9F 2.5P inc.

4-05 2x 365d 37270 3.7 1376 3.2 1180

5-09 2x 365d 34090 3.9 1334 3.1 1070

Life: 1568d 142530 3.7 5258 3.2 4527

3rd thru 7th Dams

Elk-Creek-Acres Rudy EX-93 3E GMD DOM

3-06 2x 365d 45600 3.3 1510 2.9 1340

Life: 2540d 218000 3.9 8481 3.1 6773

Elk-Creek-Acres Ella Plude

VG-87 EX-MS DOM

5-06 3x 365d 41200 3.8 1549 3.2 1305

Life: 1991d 171530 4.0 6935 3.3 5583

Elk-Creek-Acres Ext Eden-ET

VG-85 GMD DOM

3-03 2x 365d 30400 3.1 952 3.2 966

Stokey Chairman Quinsey-ET

VG-87 GMD DOM

3-07 2x 365d 30990 4.0 1240 3.2 999

Janibo Chief Quinsy EX-90 2E GMD DOM

4-07 3x 365d 45911 4.9 2233

Life (4 Lacs): 154331 4.5 6916



ESKDALE MAC MARIONETTE VG-85 VG-MS @ 2-09
DAM OF LOT 31

31

SIX #1 EMBRYOS

- *Worldwide Export Available*

Holstein Plaza Contacts:

Steve Mower +1 240-520-5906

Jennifer Dingbaum +1 320-250-2412

Ladys-Manor PL Shamrock-ET

68977120 *TR *TV *TL *TD

PTA +2395M +86F +63P 70%R 4/11

PTA +2.98T +2.39UDC +.97FLC 66%R

GTPI +2487G

Eskdale Mac Marionette

65439774 Very Good-85 VG-MS @ 2-09

GTPI+2045 +1890M +43F +51P +2.40T 4/11

2-01 2x 178d 13020 4.1 534 3.0 405 inc.

- #1 Milk and Protein Mac of the Breed
- Sons in AI and embryo contracts
- Same family as Robust at Select Sires

Ensenada Taboo Planet-ET

60597003 Excellent-90 *TR *TV *TL *TD

PTA +2159M +72F +64P 97%R 4/11

PTA +1.75T +1.64UDC -.76FLC

GTPI +2189G

Ladys-Manor Ruby D Shawn-ET

62360741 Excellent-90 EX-MS DOM

1-10 2x 365d 29690 4.5 1324 3.5 1042

Regancrest-HHF Mac-ET

60540164 Excellent-92 GM 8/09 *TV *TL

PTA +266M +16F +7P 99%R 4/11

PTA +2.07T +2.39UDC +1.50FLC

GTPI +1843G

Seagull-Bay Marion 2665-ET

62768634 Very Good-86 VG-MS @ 4-02

CTPI+1879 +1709M +58F +46P +1.82T 4/11

2-00 2x 365d 30020 3.9 1160 34 1229

3rd thru 9th Dams

Seagull-Bay Manat Mirage-ET EX-90 DOM

3-06 3x 365d 35900 3.8 1364 3.2 1161

Lynmead Celsius Minnow-ET

EX-91 2E GMD DOM

4-10 3x 365d 49550 3.7 1857 3.2 1592

Life: 2626d 255910 3.7 9446 3.3 8481

CMV Melwood Mindy-ET VG-85 DOM

4-01 2x 365d 36340 3.6 1306 3.4 1238

Briarpatch-R Misty VG-85 GMD DOM

3-08 2x 365d 24690 4.1 1011 3.2 794

Rilara Mars Las Ravena EX-91 GMD DOM

4-03 2x 305d 29030 4.6 1330

Rilara Haven Charming Las-Twin

VG-87 GMD

6-10 2x 365d 30490 3.4 1029 2.9 877

Life: 2442d 164400 3.4 5651 2.9 2051

Rag Apple Locust Grove Charm VG-86

5-02 2x 365d 26320 3.6 948

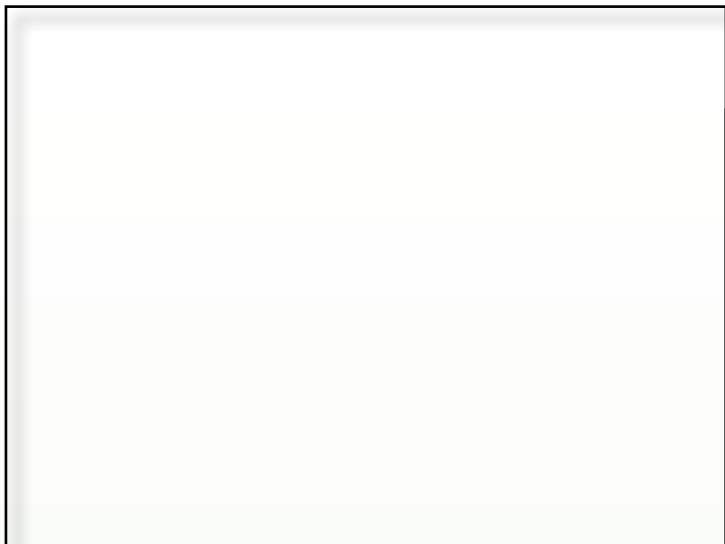

INDIANHEAD O MYSTIC-ET
DAM OF LOT 32



INDIANHEAD GOLD-MAE-ET EX-92 EX-MS
2ND DAM OF LOT 32



FIVE #1 EMBRYOS

• *Worldwide Export Available*

Holstein Plaza Contacts:

Steve Mower +1 240-520-5906
Jennifer Dingbaum +1 320-250-2412

Pine-Tree Sid-ET

62175895 VG-86-CAN ST¹⁰ *TV *TL
PTA -47M +27F +4P 94%R 4/11
PTA +2.81T +2.70UDC +1.11FLC 90%R
GTPI +1734G

Indianhead O Mystic-ET

69715274 Born: May 26, 2010
GTPI+2027 +503M +40F +44P +2.22T 4/11

Regancrest-MR Drham Sam-ET

207184639 GM ST⁰⁸
PTA +21M +25F +6P 99%R 4/11
PTA +1.51T +1.28UDC +1.84FLC
GTPI +1568G

Pine-Tree Finley Missy-ET

61733050 Very Good-88 DOM
2-00 3x 305d 31640 3.4 858 3.3 822

Long-Langs Oman Oman-ET

135746776 VG-85 GM 1/10 *TV *TL
PTA +1291M +72F +69P 93%R 4/11
PTA +1.73T +1.34UDC +1.99FLC 91%R
GTPI +2185G

Indianhead Gold-Mae-ET

138108542 Excellent-92 EX-MS (max score)
GTPI+1794 +2.67T +2.91UDC +2.02FLC
2-05 3x 365d 27980 4.1 1137 3.3 930

3rd thru 10th Dams

Mayerlane-SA Sky Mae-ET EX-93 DOM
3-04 3x 365d 34560 3.7 1263 3.1 1084
Life: 1107d 102240 3.7 3804 3.2 3227

Whittier-Farms Lead Mae-ET

EX-95 3E GMD
8-07 3x 357d 41270 4.8 1962 3.5 1440
Life: 1613d 126960 4.3 5473 3.6 4597

Raymau Bstar Monica-ET VG-89 DOM

2-01 2x 146d 12280 3.8 471 3.3 405

Juniper Jason Maria VG-87 EX-MS DOM

2-03 2x 365d 20260 4.3 868 3.6 736

JDM-Pride Valiant Maggie

EX-91 GMD DOM
6-00 2x 365d 35540 4.1 1441 3.3 1186
Life: 1666d 119120 4.2 5002 3.6 4281

La-Ko-Land Penstate Sadie

VG-87 GMD DOM
8-03 2x 336d 24420 3.3 818 3.2 781
Life: 2480d 166909 3.5 5732 3.2 2854

La-Ko-Land Bootmaker Sally VG-86

5-10 2x 365d 24450 4.1 1010

La-Ko-Land Monitor Nancy EX-90

10-11 3x 320d 19670 3.1 619
Life: 2381d 145490 3.0 4442



MY-JOHN MOON-ET GP-84 VG-MS @ 2-08
DAM OF LOT 33

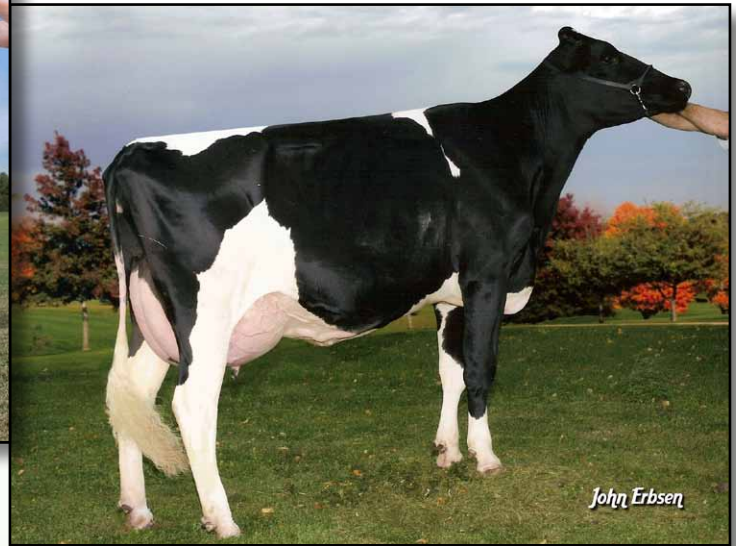

MY-JOHN LANCE MORGANA-ET EX-91 2E DOM
2ND DAM OF LOT 33



FIVE #1 EMBRYOS

• *Worldwide Export Available*

Holstein Plaza Contacts:

Steve Mower +1 240-520-5906
Jennifer Dingbaum +1 320-250-2412

Ronelee Toystory Domain-ET

137974489 Excellent-90 *TV *TL
PTA +1596M +48F +43P 76%R 4/11
PTA +3.30T +2.64UDC +1.53FLC 72%R
GTPI +2260G

My-John Moon-ET 98%RHA-I
64855754 Good Plus-84 VG-MS @ 2-08
GTPI+2018 +726M +65F +40P +2.48T 4/11

Jenny-Lou Mrshl Toystory-ET

60372887 *TR *TV *TL
PTA +1166M +40F +35P 99%R 4/11
PTA +2.27T +2.23UDC +1.42FLC
GTPI +1899G

Ronelee Outside Dabble-ET

134644585 Excellent-91 EEEEE DOM
5-03 3x 365d 44530 3.6 1612 3.1 1397
Life: 1418d 146440 3.6 5215 3.2 4653

Applouis Jet Stream-ET

130558361 VG-87 GM 1/10 *TV *TL
PTA +1080M +46F +40P 99%R 4/11
PTA +1.35T +1.18UDC +1.13FLC
GTPI +1873G

My-John Lance Morgana-ET 98%RHA-I

61918937 Excellent-91 EEEEE 2E DOM
GTPI+1746 +509M +42F +29P +1.74T (IM)
4-11 2x 365d 33120 4.1 1368 3.4 1121
2-03 2x 365d 32610 4.2 1362 3.5 1134

3rd thru 7th Dams

My-John BW Marshal Karol-ET
EX-90 EX-MS GMD DOM
2-03 2x 365d 31520 4.4 1375 3.1 992

Ms Regancrest Patrnr Dena-ET

VG-87 GMD DOM
6-08 2x 365d 43150 4.1 1762 3.0 1286
Life: 1923d 174350 4.0 6937 3.2 5598

Regancrest Melwood Della-ET

EX-90 EX-MS GMD DOM
4-02 2x 365d 29980 4.3 1284 3.2 946

Snow-N Denises Dellia EX-95 GMD DOM

7-06 2x 365d 35610 4.0 1431 3.1 1103
Life: 2558d 180240 3.9 7108 3.4 6065
• *Gr Ch & Best Udder Spring Nat/WI 1991*

Snow-N Dorys Denise

EX-90 2E GMD DOM
5-09 2x 365d 33350 3.8 1256 2.9 975
Life: 1604d 114010 3.6 4153 3.0 3432



SRF-ZBQ STORM LEGACY-ET EX-90 EX-MS
DAM OF LOT 34



STONE-RISE DURHAM LIZZY EX-95 3E GMD DOM
2ND DAM OF LOT 34

34

FIVE #1 EMBRYOS

• *Worldwide Export Available*

Holstein Plaza Contacts:

Steve Mower +1 240-520-5906
Jennifer Dingbaum +1 320-250-2412

Picston Shottle-ET

598172 EX-95-GBR GM 8/08 *TV *TL
PTA +1254M +62F +36P 99%R 4/11
PTA +2.93T +2.21UDC +1.92FLC
GTPI +2080G

SRF-ZBW Storm Legacy-ET

62535784 Excellent-90 EX-MS @ 3-05
CTPI+1640 +372M +8F +15P +2.28T
3-04 2x 305d 25060 4.2 1056 3.5 881 inc.
2-00 2x 365d 26080 3.6 932 3.4 892

Full sister to Storm Legacy

SRF-ZBW Storm Lucky VG-88

2-00 2x 310d 22606 3.3 752 3.3 737
• *2nd Jr 2-Yr-Old, NY Int'l Spring Show*

Carol Prelude Mtoto-ET

6001001962ITA GM 1/08 *TV *TL
PTA +656M +28F +11P 99%R 12/10
PTA +.36T +02.UDC +.71FLC
GTPI +1707G

Condon Aero Sharon

5373153C Excellent-91-GBR 60*
5-07 2x 305d 36230 4.3 1561 3.3 1179

Comestar Stormatic-ET

6947936C EX-CAN GM 2/07 *TV *TL
PTA +420M -1F +4P 99R 4/11
PTA +1.77T +.95UDC +2.55FLC
GTPI +1516G

Stone-Rise Durham Lizzy

131417106 Excellent-95 3E GMD DOM
GTPI+1624 +410M +2.43T +2.28UDC
6-00 2x 365d 50470 3.4 1558 3.5 1774
Life: 2213d 229970 3.3 7675 3.4 7709
• *HHM All-American 125,000 lb Cow 2007*
• *All-NY Aged Cow 2007*
• *3rd 125,000 lb, Int'l Holstein Show 2007*
• *Genetic Merit Winner, Int'l Holstein 2007*
• *All-NY 4-Year-Old 2005*

3rd thru 12th Dams

Stone-Rise Indy Leah VG-88 VG-MS
4-01 2x 353 34590 3.5 1205 3.1 1088
Life: 2016d 198790 3.5 6919 3.1 6086
Stone-Rise Horton Lilith GP-81
3-01 2x 346d 26710 3.4 902 3.0 800
Stone-Rise Leadman Lex
VG-88 GMD DOM
9-05 2x 365d 35590 4.1 1454 3.4 1193
Podonque Bell Ellie GP-82
5-06 2x 365d 28110 3.6 1003 3.1 881
Podonque Pete Aaggie Ella VG-86
3-06 2x 331d 18780 3.8 705 3.1 525
Podonque Comet Aaggie Rena EX-90
7-03 2x 294d 21740 3.3 726 3.1 672
Podonque Bootmaker Aaggie Nora
EX-90 GMD
6-09 2x 320d 22020 3.5 764 3.1 680
Podonque X Aaggie Gloria-TW VG-86
10-0 2x 365d 15588 4.3 665
Podonque Burke Aaggie Palma VG-88
11-0 2x 305d 20480 3.5 725
P Medel Aaggie Lucille EX-96



SHAWNEE SMOOTH-ET EX-90 EX-MS
DAM OF LOT 35

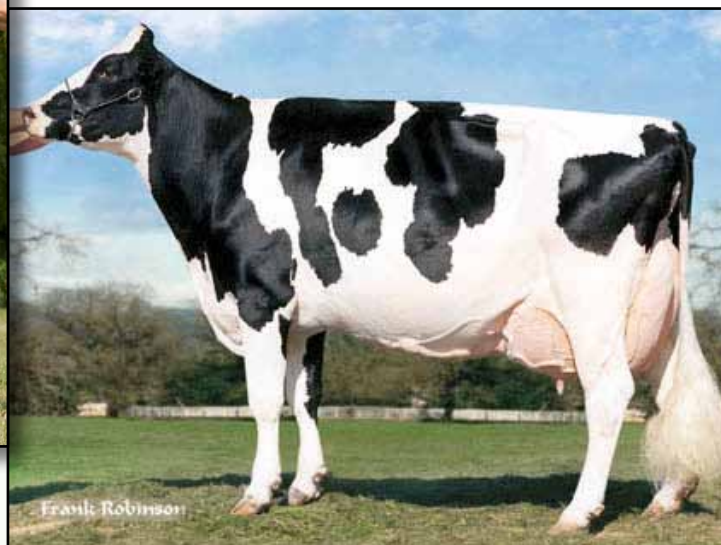

OCEAN-VIEW LINDY SHEEN EX-94 GMD DOM
3RD DAM OF LOT 35

35

Holstein Plaza Contacts:

Steve Mower +1 240-520-5906
Jennifer Dingbaum +1 320-250-2412

Maple-Downs-I G W Atwood-ET
8956379C Very Good-87 *TV *TL
PTA +749M +65F +29P 74%R 4/11
PTA +4.45T +3.38UDC +4.19FLC 71%R
GTPI +2156G

Shawnee Smoothe-ET *TR
61978044 Excellent-90 EX-MS @ 4-02
3-05 2x 365d 37310 4.1 1545 3.3 1235
2-05 3x 305d 23810 4.1 968 3.4 809

FIVE #1 EMBRYOS

• *Worldwide Export Available*

Braedale Goldwyn
10705608C GP EX'05 GM 8/08 *TV *TL
PTA +221M +41F +20P 99%R 4/11
PTA +3.13T +2.69UDC +2.76FLC
GTPI +2058G

MD-Delight Durham Atlee-ET
131704103 Excellent-92 EEEEE DOM
3-11 2x 365d 38290 5.5 2091 3.1 1177
• *All-American Senior 3-Year-Old 2005*

Pursuit September Storm-ET *RC
6820564C EX-CAN GM 2/07 *TV *TL
PTA -197M +35F -11P 99%R 4/11
PTA +1.92T +1.45UDC +2.88FLC
GTPI +1516G

Ocean-View Durham Shania-ET *TV
133198876 Excellent-90 EX-MS 2E
4-01 2x 365d 35360 4.0 1418 3.6 1268
6-07 2x 365d 31040 3.7 1160 3.4 1070
2-05 2x 365d 25670 4.0 1016 3.7 956
Life: 1488d 108970 3.9 4298 3.6 3965

3rd thru 12th Dams

Ocean-View Lindy Sheen
EX-94 GMD DOM
4-09 2x 365d 47400 3.0 1437 3.2 1525
3-03 2x 365d 33230 3.4 1146 3.4 1134
Life: 1172d 110970 3.4 3745 3.3 3671
• *Nominated All-American 4x in Milk*
Ocean-View Thor Sheen EX-92 GMD
4-11 2x 365d 37360 3.4 1260 3.3 1216
Life: 1173d 109180 3.4 3758 3.2 3447
Ocean-View Rok Sheena VG-85
5-05 2x 365d 29780 3.9 1165 3.1 920
Life: 1386d 110220 3.8 4226 3.1 3436
Ocean-View Tradition Sue VG-85
5-09 2x 344d 26170 3.7 964 3.0 790
Life: 2322d 163070 3.7 5991 3.0 4924
Ocean-View Tempo Sheena VG-86
Life: 1879d 113680 4.1 4648 3.0 2878
Ocean-View Elevation Susette EX-90 GMD
6-08 2x 365d 35850 3.7 1328
Life: 1764d 140540 3.7 5170
Ocean-View Posch Sue-Twin VG-86 VG-MS
5-02 2x 365d 22720 3.6 820
Ideograph Burkgov Steps EX-90 2E GMD
Life: 3114d 180080 3.8 6909
Ideograph Tidy Stars EX-91 EVEV
Life: 3975d 167685 4.0 6621
Twelvems Hartog Segis EX-92 EVEV
5-03 2x 331d 16363 4.7 771



SAVAGE-LEIGH SHOTTLE LEONY VG-87 VG-MS
DAM OF LOT 36

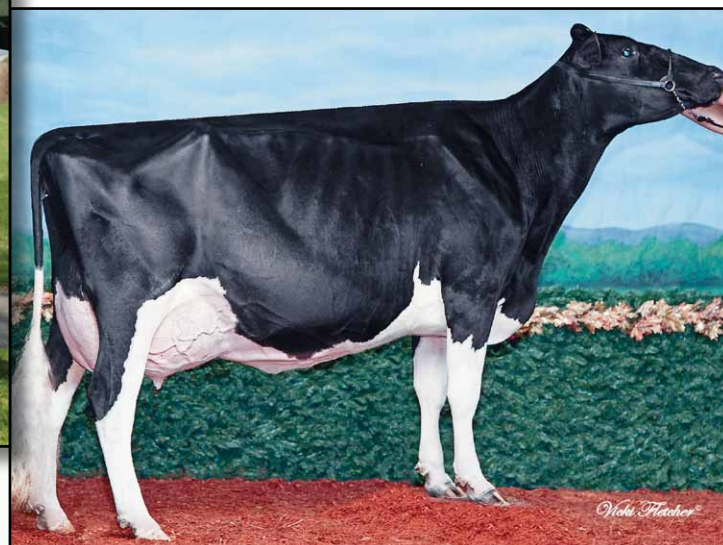

SAVAGE-LEIGH LEONA-ET EX-95 EX-MS
2ND DAM OF LOT 36

36

Holstein Plaza Contacts:

Steve Mower +1 240-520-5906
Jennifer Dingbaum +1 320-250-2412

Roylane Socra Robust-ET

64966739 *TR *TV *TL *TD
PTA +1478M +87F +49P 72%R 4/11
PTA +6.4PL 2.75SCS +0.4DPR
PTA +2.01T +1.91UDC +2.15FLC 68%R
GTPI +2318G

Savage-Leigh Shottle Leony

8403001511881 Very Good-87 VG-MS
GTPI+1741 +2.89T +2.55UDC +1.67FLC 4/11
2-01 2x 365d 32528 4.5 1474 3.1 1017

FIVE #1 EMBRYOS

• Worldwide Export Available

Velvet-View-KJ Socrates-ET

133126053 EX-94 GM *TR *TV *TL *TD
PTA +1100M +55F +18P 99%R 12/10
PTA +1.40T +.38UDC +1.25FLC 90%R
GTPI +1818G

Seagull-Bay Oman Mirror-ET

62115945 Very Good-86 VG-MS
3-00 2x 365d 36430 4.4 1606 3.4 1235

Picston Shottle-ET

598172 EX-95-GBR GM 8/08 *TV *TL
PTA +1254M +62F +36P 99%R 4/11
PTA +2.93T +2.21UDC +1.92FLC
GTPI +2080G

Savage-Leigh Leona-ET

61604187 Excellent-95 EX-MS
3-01 2x 365d 33720 4.0 1335 3.3 1122
• 2nd Aged Cow, NY Spring Int'l Show 2011
• Nom All-American & All-Canadian 2010
• 6th Jr 3-Yr Old, Int'l Holstein Show 2008
• HHM All-American Jr 2-Yr Old 2007
• Member Nom AA Produce of Dam 2007
• Member Nom AA Sr Best 3 Females

4th thru 9th Dam

Savage-Leigh Bellwood Linda

EX-92 2E GMD DOM
2-10 2x 365d 40240 5.8 2349 3.4 1358
Life: 1312d 126760 5.2 6576 3.2 4076
• Nom All-American Jr. 3-Year-Old 1999
• Nom Global Cow of the Year 2005

Savage-Leigh Star Linda-ET VG-87 GMD

2-02 2x 365d 30890 4.0 1236 3.1 952

Savage-Leigh Glenview Linda

EX-90 EVVE GMD DOM
6-08 2x 365d 41820 4.6 1936 3.0 1247
Life: 1892d 150300 4.4 6636 3.2 4813

Savage-Leigh Lindas Chairman GP-84

5-10 2x 365d 30620 3.8 1167 3.3 1013
Life: 1972d 121550 3.9 4718 3.3 4013

Savage-Leigh Creek Lydia VG-88

4-11 2x 344d 16390 4.2 685 3.1 511

Savage-Leigh Kate Linda VG-85

6-01 2x 305d 19940 4.0 793

Canyon-Breeze Allen-ET

17129288 VG -CAN EXTRA '01 *TV
PTA -609M -2F -8P 99%R 4/11
PTA +2.21T +1.29UDC +1.74FLC
GTPI +1355G

Savage-Leigh Licorice-ET

60317090 EX-92 EX-MS GMD DOM
4-02 2x 365d 51220 4.3 2179 3.3 1693
Life: 1018d 113740 4.4 4968 3.4 3858
• Dam of Nom AA Produce of Dam 2007
• HHM All-American 5-Yr Old Cow 2006



**SCIENTIFIC AD HANNAH-RED-ET EX-90 EX-MS
DAM OF LOT 37**



**SCIENTIFIC DEBUTANTE RAE EX-92 GMD DOM
MATERNAL SISTER TO 2ND DAM OF LOT 37**

37

Holstein Plaza Contacts:

Steve Mower +1 240-520-5906
Jennifer Dingbaum +1 320-250-2412

Damartini Attitude-Red-ET

66770680
PTA -90M +18F +10P 69%R 4/11
PTA +2.48T +2.44UDC +2.49FLC 65%R
GTPI +1935G

Scientific Ad Hannah-Red-ET

135781911 Excellent-90 EX-MS @ 6-06
2-05 2x 332d 18770 4.6 865 3.9 740
3-06 2x 283d 16010 4.8 772 3.9 623
• 8th Generation Excellent Red Roxy!

Maternal sister to Raes Hope-Red-ET

Scientific Debutante Rae EX-92 GMD DOM

2-02 2x 365d 32930 4.4 1440 3.4 1132
• All-American 4-Yr Old Cow 2005
• Res Grand Champ, Int'l Holstein Show 2005
• HM All-American Junior 3-Year Old 2004

FIVE #1 EMBRYOS

• Worldwide Export Available

Scientific Destry-ET

138122625 Very Good-87 *RC *TV *TL
PTA -83M +46F +24P 75%R 4/11
PTA +3.11T +2.91UDC +2.57FLC 68%R
GTPI +2248G

DaMartini Allies Alyssa-ET

138316620 Very Good-85
2-05 2x 305d 18120 3.6 656 3.2 572

KHW Kite Advent-Red-ET

133002953 Excellent-94 *TV *TL *TD
PTA -1102M -13F -24P 99%R 4/11
PTA +2.45T +2.19UDC +1.59FLC
GTPI +1515G

Scientific Raes Hope-Red-ET

122220726 Excellent-92 EEEEEV
4-03 2x 365d 36894 3.5 1302 3.0 1101
2-03 3x 365d 32720 3.5 1136 3.0 970
Life: 1386d 103070 3.5 3655 3.1 3215

3rd thru 9th Dams

Scientific Jubilant Rae-ET *RC EX-90 DOM

5-11 3x 365d 38880 4.1 1608 3.4 1329
Life: 1394d 117590 4.0 4707 3.4 4018
• Nine EX and 2 All-American Daughters

C Hanoverhill Tony Rae

EX-96 3E GMD DOM
6-11 2x 365d 40220 4.1 1661 3.3 1331
Life: 2247d 166396 4.1 6904 3.4 5612
• Grand Champion Western National 1993

C Hanoverhill TT Roxette-ET EX-94 2E GMD

10-0 3x 365d 35040 4.3 1519 3.0 1063
Life: 2104d 164789 4.1 6760 3.1 3587

Mil-R-Mor Roxette EX-CAN 30*

7-01 2x 365d 24531 4.7 1153
Life (6 Lacs): 121418 4.7 5728

C Glenridge Citation Roxy EX-97 4E GMD

10-1 2x 365d 25280 4.2 1060
Life: 3620d 209784 4.5 9471
• Queen of the Breed I and II

C Norton Court Model Vee EX-90

6-06 2x 365d 22483 3.9 875
Life: 4183d 218629 3.9 8581
• All-American Produce of Dam 1977, '78, '79

Norton Court Reflection Vale VG-85-CAN 5*

8-11 2x 332d 20631 3.7 765
Life (14 Lacs): 249583 3.7 9295



FARNEAR BROCADES MADDY-ET
DAM OF LOT 38



REGANCREST G BROCADE-ET EX-92 DOM
2ND DAM OF LOT 38

38

Holstein Plaza Contacts:

Steve Mower +1 240-520-5906
Jennifer Dingbaum +1 320-250-2412

Ladys-Manor PL Shamrock-ET

68977120 *TR *TV *TL *TD
PTA +2395M +86F +63P 70%R 4/11
PTA +2.98T +2.39UDC +.97FLC 66%R
GTPI +2487G

Farnear Brocades Maddy-ET

69320601 Born: March 17, 2010
GTPI+1985 +53M +34F +12P +3.05T 4/11

FIVE #1 EMBRYOS

• *Worldwide Export Available*

Ensenada Taboo Planet-ET

60597003 Excellent-90 *TR *TV *TL *TD
PTA +2159M +72F +64P 97%R 4/11
PTA +1.75T +1.64UDC -.76FLC
GTPI +2189G

Ladys-Manor Ruby D Shawn-ET

62360741 Excellent-90 EX-MS DOM
1-10 2x 365d 29690 4.5 1324 3.5 1042

England-Ammon Million-ET

61547476 Excellent-92 *TR *TV *TL
PTA +721M +58F +21P 93%R 4/11
PTA +2.18T +2.27UDC +1.41FLC 90%R
GTPI +1920G

Regancrest G Brocade-ET

62496933 Excellent-92 EEEEE DOM
GTPI+2053 +4.01T +3.67UDC +2.94FLC
4-00 2x 365d 38890 3.9 1517 3.5 1347
2-01 2x 365d 32680 3.9 1278 3.4 1147

4th thru 9th Dams

Regancrest Juror Brina-ET EX-92 GMD

4-04 2x 365d 40640 3.6 1478 2.8 1140

• *Member Nom AA Best 3 Females 2000*

• *Res Grand Champ Iowa State Show 2000*

Regancrest AeroStar Bert-ET

EX-90 GMD DOM

5-02 2x 365d 37790 3.6 1357 3.0 1143

Life: 1305d 109350 3.7 4031 3.1 3350

Regancrest Mark Chairman Bea

EX-91 2E GMD

7-09 2x 365d 33630 3.8 1276 2.9 988

Life: 2036d 140130 4.1 5711 3.1 4350

Regancrest Board Chairman Bea EX-90

5-09 2x 365d 26010 4.1 1059 3.2 835

Regancrest Apache Standout Bea VG-86

4-10 2x 320d 19070 4.0 766

Life: 2432d 131940 3.6 4744

Regancrest Standout Bertrand VG-85

4-01 2x 355d 17460 3.3 571

Braedale Goldwyn

10705608C GP EX'05 GM 8/08 *TV *TL

PTA +221M +41F +20P 99%R 4/11

PTA +3.13T +2.69UDC +2.76FLC

GTPI +2058G

Regancrest-PR Barbie-ET

60602011 Excellent-92 GMD DOM

2-06 2x 365d 31690 3.9 1237 3.1 990

• *HM All-American Junior 3-Yr Old 2004*

• *Former #1 Type Cow*



BENNER ELEGANT JAM BUN VG-86-2YR-CAN
DAM OF LOT 39

39

FIVE #1 EMBRYOS

• *Worldwide Export Available*

Holstein Plaza Contacts:

Steve Mower +1 240-520-5906

Jennifer Dingbaum +1 320-250-2412

Long-Langs Oman Oman-ET

135746776 VG-85 GM 1/10 *TV *TL

PTA +1291M +72F +69P 93%R 4/11

PTA +1.73T +1.34UDC +1.99FLC 91%R

GTPI +2185G

Benner Elegant Jam Bun

7984790C Very Good-86-2YR-CAN

2-03 2x 365d 26014 4.0 1052 3.5 918

O-Bee Manfred Justice-ET

122358313 EX-94 GM 8/08 *TR *TV *TL *TD

PTA +911M +69F +50P 99R 4/11

PTA +.12T -.35UDC +1.22FLC

GTPI +2074G

Winning-Way Marci-ET

130677626 Very Good-89 EEEVV *CV

1-11 2x 365d 32010 4.8 1544 3.6 1158

5-03 2x 305d 29460 4.4 1308 3.5 1020

Honeycrest Elegant-ET

130629351 GM 1/08 *TV

PTA +923M +20F +20P 99%R 12/10

PTA +1.95T +2.42UDC +1.29FLC

GTPI +1769G

Benner Morty Jericho-ET

7383359C Very Good-87-4YR-CAN

4-00 2x 365d 29782 3.5 1034 3.3 981

1-10 2x 365d 26010 3.4 891 3.3 866.

4th thru 8th Dams

Benner Aeroline Jemima VG-86-CAN

6-01 2x 365d 47800 4.9 2366 3.3 1594

• *2 Superior Lactations*

Benner Luke Jean VG-85-2YR-CAN 18*

2-02 2x 365d 41482 3.7 1550 3.4 1391

Life (3 Lacs): 100991 4.0 4015 3.4 3481

Benner Grand Julia VG-87 2*

2-03 2x 365d 29312 4.4 1303 3.3 961

Benner Blackstar Janet VG-89-CAN 10*

5-04 2x 365d 42760 4.3 1821 3.3 1398

Life (3 Lacs): 126817 3.7 4729 3.5 4376

Caroldale Warden Josey VG-88-CAN 8*

9-04 2x 365d 31773 3.9 1241 3.7 1182

Life (5 Lacs): 156798 4.6 7207 4.0 6285

Stouder Morty-ET

17349617 EX-CAN GM 2/06 *TV *TL

PTA +1211M +18F +25P 99%R 4/11

PTA +1.75T +1.30UDC +1.37FLC

GTPI +1467G

Benner James Jone-ET

9112987C Excellent-91-CAN 7*

4-10 2x 365d 45867 4.9 2238 3.1 1404

7-08 2x 365d 38883 4.5 1737 2.9 1129

Life (3 Lacs): 172748 4.4 7630 3.2 5556

• *3 Superior Lactations*



ROYOLA GOLD BLAZE-ET EX-90 EX-MS
DAM OF LOT 40

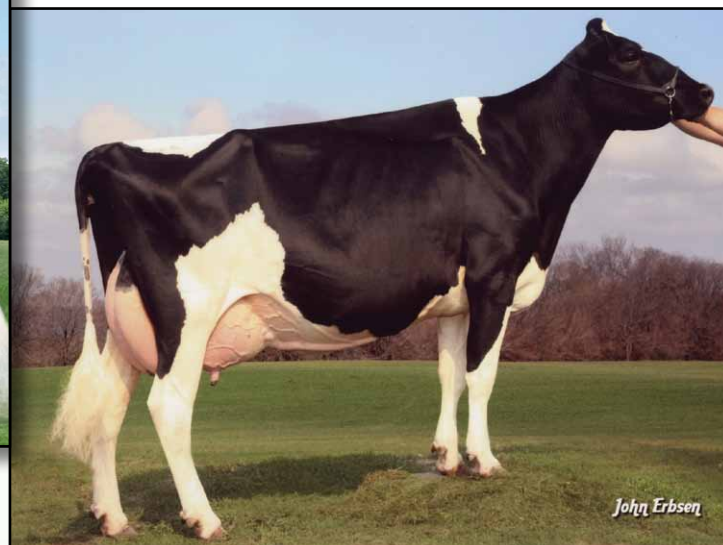

FROZENES DURHAM VELMA-ET EX-94 2E
3RD DAM OF LOT 40

40

FIVE #1 EMBRYOS

• *Worldwide Export Available*

Holstein Plaza Contacts:

Steve Mower +1 240-520-5906

Jennifer Dingbaum +1 320-250-2412

Ronelee Toystory Domain-ET

137974489 Excellent-90 *TV *TL

PTA +1596M +48F +43P 76%R 4/11

PTA +3.30T +2.64UDC +1.53FLC 72%R

GTPI +2260G

Royola Gold Blaze-ET

63031773 Excellent-90 EX-MS @ 3-11

CTPI+1933 +498M +48F +26P +3.02T 4/11

3-05 3x 338d 34809 4.4 1545 3.4 1152 inc.

2-04 2x 329d 22756 2.4 1002 3.4 776

Jenny-Lou Mrshl Toystory-ET

60372887 *TR *TV *TL

PTA +1166M +40F +35P 99%R 4/11

PTA +2.27T +2.23UDC +1.42FLC

GTPI +1899G

Ronelee Outside Dabble-ET

134644585 Excellent-91 EEEEE DOM

5-03 3x 365d 44530 3.6 1612 3.1 1397

Life: 1418d 146440 3.6 5215 3.2 4653

Braedale Goldwyn

10705608C GP-CAN GM 8/08 *TV *TL

PTA +323M +42F +23P 99R 12/10

PTA +3.16T +2.44UDC +2.02FLC

GTPI +2015G

Frozenes JK Sept Breeze-ET

136464206 Very Good-89 @ 4-01

3-07 2x 365d 34180 3.6 1233 3.3 1127

2-03 2x 365d 28160 3.8 1060 3.4 952

3rd thru 5th Dams

Frozenes Durham Velma-ET EX-94 2E

4-05 2x 305d 33240 3.4 1132 3.2 1055

Life: 1517d 133570 3.5 4662 3.2 4336

• 3rd 125,000 lb. Cow, Midwest Spr Nat'l 2010

• Member Sr Best 3, Midwest Spr Nat'l 2010

• 1st Dam/Daughter, Midwest Spr Nat'l 2010

• 2nd 4-Year Old, Midwest Fall Nat'l 2007

• All-Wisconsin Produce of Dam 2007

• Nom All-American Winter Calf 2003

• 3rd Winter Calf, Int'l Holstein Show 2003

Frozenes Broker Vidalia EX-94 GMD DOM

4-09 2x 365d 45800 4.0 1835 3.2 1448

Life: 1192d 121600 3.9 4719 3.2 3929

• Twelve VG and EX offspring

• Nom All-American Sr 3-Yr Old 2000

Roost Jingle Wanda-TW EX-93 3E DOM

7-07 2x 305d 30270 3.9 1177 3.3 984

Life: 2187d 165420 3.9 6477 3.5 5833

• Five Excellent daughters

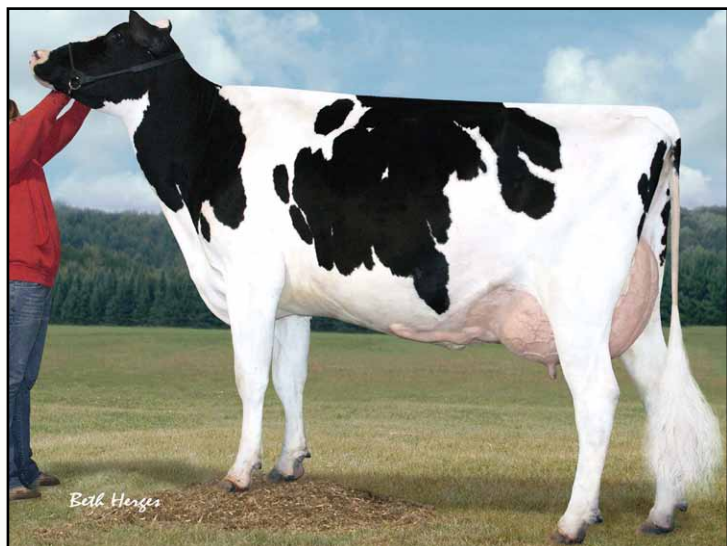

GBM BEST ELEGANT-ET EX-92
MATERNAL SISTER TO DAM OF LOT 41



GBM DURHAM BC ANNABELL EX-90 EX-MS DOM
2ND DAM OF LOT 41



FIVE #1 EMBRYOS

• *Worldwide Export Available*

Holstein Plaza Contacts:

Steve Mower +1 240-520-5906
Jennifer Dingbaum +1 320-250-2412

Ladys-Manor PL Shamrock-ET

68977120 *TR *TV *TL *TD
PTA +2395M +86F +63P 70%R 4/11
PTA +2.98T +2.39UDC +.97FLC 66%R
GTPI +2487G

GBM Tstory Abby-ET

138274694 Very Good-86 EVVVV
CTPI+1702 +555M +40F +24P +2.10T 4/11
3-10 2x 207d 21186 4.1 874 2.9 628 inc.
2-10 2x 347d 23270 3.9 901 3.4 802
• *Two tests over 130#/milk*
• *Shottle daughter GTPI+2053 +3.58T*

Maternal sisters to Tstory Abby

GBM Best Elegant-ET EX-92
GBM Shottle Africa-ET VG-87 DOM
2-04 2x 365d 40420 4.5 1824 3.1 1236
GBM Shottle Asia-ET VG-88 • GTPI+2183
2-01 3x 365d 41500 4.2 1736 3.3 1390
GBM Shottle America-ET VG-86 • GTPI+2149
2-02 2x 365d 29740 3.8 1130 3.4 1017

Ensenada Taboo Planet-ET

60597003 Excellent-90 *TR *TV *TL *TD
PTA +2159M +72F +64P 97%R 4/11
PTA +1.75T +1.64UDC -.76FLC
GTPI +2189G

Ladys-Manor Ruby D Shawn-ET

62360741 Excellent-90 EX-MS DOM
1-10 2x 365d 29690 4.5 1324 3.5 1042

Jenny-Lou Mrshl Toystory-ET

60372887 *TR *TV *TL
PTA +1166M +40F +35P 99%R 4/11
PTA +2.27T +2.23UDC +1.42FLC
GTPI +1899G

GBM Durham BC Annabell

132637576 Excellent-90 EX-MS DOM
2-03 2x 365d 40670 4.1 1673 3.0 1202
3-06 2x 365d 40050 4.2 1683 3.0 1201
Life: 1449d 118720 4.4 5253 3.3 3961

4th thru 7th Dams

GBM Val Blackstar Jean-ET EX-94 3E GMD
8-05 2x 365d 37180 3.9 1458 3.0 1119
Life: 3127d 238190 4.1 9734 3.4 8000

GBM Valiant Janice EX-92 2E DOM

5-09 2x 365d 30860 3.5 1080 3.1 948
Life: 2100d 126200 3.5 4437 3.2 3996

Sylvan-Dell M C Janice EX-91 2E DOM

6-03 2x 314d 29600 3.9 1152

Sylvan-Dell Atlas Jill EX-90 2E

4-06 2x 305d 20820 3.5 717

Regancrest Elton Durham-ET

2250783 Excellent-90 GM 8/01 *TR *CV *TL
PTA -225M -31F +7P 99%R 4/11
PTA +2.44T +2.33UDC +2.24FLC
GTPI +1611G

GBM Charles Janelle

15845404 Excellent-93 EX-MS 2E DOM
6-03 2x 365d 31640 4.6 1471 3.3 1054
4-10 2x 365d 27490 4.6 1268 3.4 946
3-06 2x 365d 22930 3.9 893 3.5 795
Life: 2347d 137890 4.8 6645 3.6 4953



LUCK-E ADVENT ASIA-ET *RC VG-89 91-MS
DAM OF LOT 42



LUCK-E TOYSTORY ACTRESS-ET EX-92 EX-MS
MATERNAL SISTER TO DAM OF LOT 42



FIVE #1 EMBRYOS

- Worldwide Export Available

Holstein Plaza Contacts:

Steve Mower +1 240-520-5906
Jennifer Dingbaum +1 320-250-2412

Durham-Red-ET

FRAM4934530484
PTA +451M +0F +30P 69%R 4/11
PTA +2.53T +1.97UDC +1.53FLC 64%R
GTPI +1778G

Luck-E Advent Asia-ET *RC

63437444 Very Good-89 91-MS @ 3-00
CTPI+1692 +2.76T +2.85UDC +1.90FLC
2-04 2x 365d 30050 4.8 1436 3.3 994
• 1st & Best Udder, Illinois Futurity

Maternal brother to Advent Asia

Luck-E Goldwyn Autopilot GTPI+1832

• Top 50 Rear Udder

Maternal sister to Advent Asia

Luck-E Toystory Actress-ET EX-92 (max)
2-01 2x 365d 28660 4.4 1265 3.3 960

Dudoc Mr Burns-ET *RC

100745543 VG-SP Class EX *RC *TV *TL
PTA +873M +26F +46P 99%R 12/10
PTA +2.02T +.61UDC +1.38FLC
GTPI +1639G

Belfast 31

FRA4934530318 TB-86-2YR-FRA
2-04 2x 267d 18115 3.6 655 3.2 578

KHW Kite Advent-Red-ET

133002953 Excellent-94 *TV *TL *TD
PTA -1102M -13F -24P 99%R 4/11
PTA +2.45T +2.19UDC +1.59FLC
GTPI +1515G

Luck-E Blitz Australia-ET

134315038 Very Good-87 GMD DOM
2-02 2x 365d 37990 4.0 1528 2.8 1060

3rd thru 7th Dams

Luck-E Skychief Arizona-ET

EX-90 EX-MS GMD DOM
5-01 2x 365d 56280 5.1 2872 3.1 1749
2nd IL Fat & 2nd IL Protein
Life: 1301d 125490 5.2 6512 3.4 4226

Hart-Lyn Starbuck Ashley

EX-94 2E GMD DOM
6-06 2x 365d 35720 4.2 1504 3.4 1200
Life: 1753d 124040 4.0 4994 3.4 4239
• Grand Champion, IL State Show

Kachina Valiant Act-ET VG-86 VG-MS

7-05 2x 365d 23450 4.4 1041 3.3 764
Life: 2103d 110050 4.6 5037 3.4 3742

Dodeb Matt Actress EX-93 3E

3-00 3x 305d 27110 4.2 1131
Life: 2348d 141870 4.3 6058 3.5 2695

Lamkinland B Matt Actress VG-85

• Res Grand Champion, IL State Show



JERLAND STBK RIO VISTA-ET *RC EX-91 EX-MS 2E
DAM OF LOT 43

43**Holstein Plaza Contacts:**

Steve Mower +1 240-520-5906

Jennifer Dingbaum +1 320-250-2412

Regancrest Elton Durham-ET

2250783 Excellent-90 GM 8/01 *TR *CV *TL

PTA -225M -31F +7P 99%R 4/11

PTA +2.44T +2.33UDC +2.24FLC

GTPI +1611G

Jerland Stbk Rio Vista-ET *RC

125420620 Excellent-91 EX-MS 2E

6-06 3x 365d 36550 2.9 1065 3.1 1135

2-04 3x 365d 34000 3.0 1034 3.1 1070

5-05 3x 359d 32440 3.1 1000 3.1 1004

3-08 3x 332d 26940 3.0 820 3.2 857

Life: 1661d 140030 3.0 4246 3.2 4426

FOUR #1 EMBRYOS

• Domestic, Canada and European Union Shipment Available

Emprise Bell Elton

1912270 Excellent-95 *CV *BL

PTA -165M -5F +4P 99%R 12/10

PTA -.84T -1.00UDC +1.10FLC

GTPI +1119G

Snow-N Denises Dellia

12895802 Excellent-95 2E GMD DOM

6-00 2x 365d 35230 4.0 1425 3.0 1049

Life: 2558d 180240 3.9 7108 3.2 5723

Hanoverhill Starbuck

352790C Excellent-CAN *TV *TL

PTA -1644M -31F -36P 99%R 4/11

PTA -.13T -.95UDC +.84FLC

GTPI +933G

Jerland Commissioner Rio-ET

13087569 Excellent-90 EEEVV 2E

4-07 3x 365d 25320 3.7 946 3.2 817

7-04 3x 365d 24690 3.6 883 3.2 790

Life: 2000d 120750 3.8 4597 3.2 3861

3rd & 4th Dams**Jerland Tempo Radiant EX-91 2E DOM**

4-00 2x 336d 15840 5.4 863 3.7 583

Jerland Starlite Revelle EX-90 GMD DOM

6-11 2x 365d 28781 5.1 1454 3.4 986

Life: 3274d 171698 4.7 8144 3.6 6181



DENRUST B IRON RESPECT EX-94 EX-MS 2E
DAM OF LOT 44

44**Holstein Plaza Contacts:**

Steve Mower +1 240-520-5906

Jennifer Dingbaum +1 320-250-2412

Fustead Goldwyn Guthrie-ET

137191143 Excellent-94 *TR *TV *TL *TD

PTA +300M +37F +16P 88%R 4/11

PTA +3.23T +3.08UDC +1.88FLC 85%R

GTPI +1985G

Denrust B Iron Respect

134442017 Excellent-94 EX-MS 2E

CTPI+1646 +1.21T +1.59UDC +.95FLC

6-09 3x 365d 38450 4.4 1684 3.3 1268

4-07 3x 365d 34730 3.9 1360 3.2 1140

Life: 1713d 132910 4.1 5497 3.3 4386

FIVE #1 EMBRYOS

- *Worldwide Export Available*

Braedale Goldwyn

10705608C GP EX'05 GM 8/08 *TV *TL

PTA +221M +41F +20P 99%R 4/11

PTA +3.13T +2.69UDC +2.76FLC

GTPI +2058G

Regancrest-MWS Brit-ET

60870676 Excellent-90

1-11 2x 365d 31080 3.4 1066 3.0 925

4-06 2x 365d 28450 3.7 1044 2.9 818

Boss Iron-ET

DEU341037501 GM 1/08 *TV *TL

PTA -750M +21F -17P 99%R 4/11

PTA +1.83T +1.58UDC +.98FLC

GTPI +1743G

Denrust Encore Refresh

129565745 Very Good-86 @ 5-08

9-02 2x 305d 22970 3.6 823 2.9 665

7-06 2x 305d 21270 3.9 822 2.9 622

4th Dam**Denrust Benefit Rural VG-85****Marcrest Encore**

2048702 Excellent-96 GM 2/99 *TV *TL

PTA -923M -24F -27P 99%R 4/11

PTA +1.03T +.65UDC -.25FLC

GTPI +1023G

Denrust Prescott Rustle

17221550 Very Good-85 VG-MS @ 6-11

6-01 2x 305d 22360 4.1 920 3.1 688

4-09 2x 305d 19980 3.8 765 3.2 638

Life: 1786d 109250 4.0 4353 3.1 3428



OAKFIELD LINJET RALLY-ET VG-88 VG-MS
DAM OF LOT 45

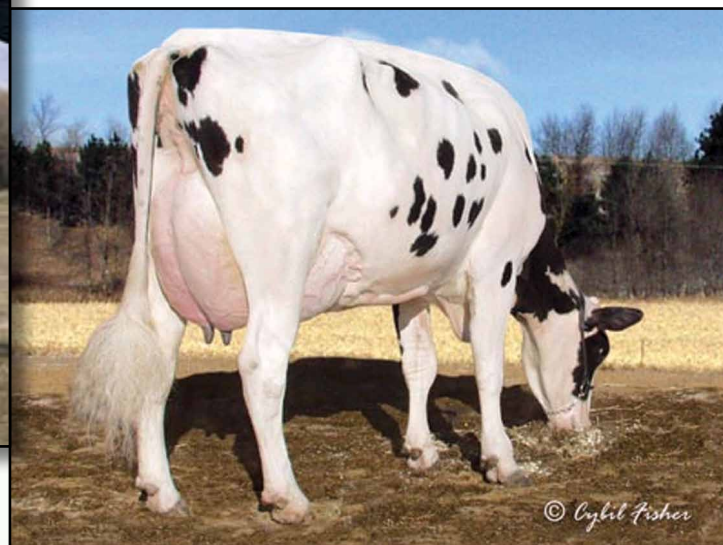

PINEHURST ROYAL ROSA-ET EX-91 2E
3RD DAM OF LOT 45

45

FOUR #1 EMBRYOS

• Worldwide Export Available

Holstein Plaza Contacts:

Steve Mower +1 240-520-5906
Jennifer Dingbaum +1 320-250-2412

Regancrest-GV S Bradnick-ET

66625940 *TR *TV *TL *TD
PTA +1253M +32F +40P 67%R 4/11
PTA +4.72T +3.74UDC +3.48FLC 70%R
GTPI +2121G

Oakfield Linjet Rally-ET

840003000942807 Very Good-88 VG-MS
2-00 2x 365d 22826 4.0 904 3.1 708

Gen-Mark Stmatic Sanchez

134422312 Excellent-94 *TR *TV *TL *TD
PTA +733M +9F +18P 92%R 4/11
PTA +3.06T +2.16UDC +2.54FLC 89%R
GTPI +1731G

Regancrest Breya-ET

62496852 Very Good-88 DOM
2-02 2x 365d 31960 3.6 1164 3.0 966

Sunnylodge Linjet

5578386C Excellent-CAN *TV *TL
PTA -1624M -25F -36P 99%R 4/11
PTA +1.70T +1.57UDC +1.06FLC
GTPI +1284G

Astrahoe P Rosa Riatta-ET

130093033 Excellent-91 EX-MS @ 5-06
3-08 3x 365d 34190 3.7 1270 3.2 1081
2-02 3x 305d 21050 3.6 758 3.3 687
• 13th Generation Excellent

3rd thru 13th Dams

Pinehurst Royal Rosa-ET EX-91 2E
3-10 3x 365d 41395 3.3 1358 2.8 1145
Life: 1212d 115400 3.5 4073 3.1 3593
Pinehurst Roulade EX-92 EEEEE 2E
5-00 3x 365d 35130 3.6 1271 3.2 1115
Life: 1761d 142070 3.8 5395 3.3 4705
Pinehurst Sweet Cleo EX-90 EEVEV
6-00 3x 365d 40380 4.4 1776 3.2 1305
Pinehurst Sweet Freedom EX-90 VEVE
5-07 3x 330d 34520 4.3 1500 3.1 1084
Pinehurst Sweet Delite EX-91 3E GMD
8-10 3x 365d 28460 4.2 1194 3.2 917
Life: 2228d 151600 4.0 6116 3.2 4907
Pinehurst Rapture EX-96 4E GMD
8-02 3x 365d 30370 4.2 1290 3.1 948
Life: 2297d 160790 3.9 6337 3.0 2469
Pinehurst Fragrance EX-90 2E
4-8 3x 365d 34490 3.6 1234
Hayssen Fond Ariel EX-90 2E
8-06 2x 328d 23330 3.2 753
Hayssen D V Audrey EX-90 2E
9-03 2x 365d 23670 4.4 1035
Whirlhill Q Rag Apple Ariel EX-92
6-02 2x 365d 26755 4.2 1134
Arlite Posch EX-92 GMD
5-03 2x 365d 21193 3.7 779
Audrey Posch EX-93 GMD
14-2 2x 365d 25572 3.7 948



LIBERTYRAES ROSETTA *RC VG-87-2YR
DAM OF LOT 46



GLORYLAND LIBERTY RAE EX-95 3E DOM
2ND DAM OF LOT 46



TWO #1 EMBRYOS

- *Worldwide Export Available*

Holstein Plaza Contacts:

Steve Mower +1 240-520-5906
Jennifer Dingbaum +1 320-250-2412

Scientific Destry-ET

138122625 Very Good-87 *RC *TV *TL
PTA -83M +46F +24P 75%R 4/11
PTA +3.11T +2.91UDC +2.57FLC 68%R
GTPI +2248G

Libertyraes Rosetta *RC

139588323 Very Good-87 VG-MS @ 2-06
2-02 2x 147d 8371 3.7 311 3.2 268 inc.

Braedale Goldwyn

10705608C GP EX'05 GM 8/08 *TV *TL
PTA +221M +41F +20P 99%R 4/11
PTA +3.13T +2.69UDC +2.76FLC
GTPI +2058G

Scientific Debutante Rae-ET

132416603 Excellent-92 EEEEE *RC *CV
2-02 2x 365d 32930 4.4 1440 3.4 1132
• *All-American 4-Yr-Old Cow 2005*

Bovigen-SF Red Rock-Red-ET

DEU1402760910 *TV *TL
PTA +181M +49F +6P 94%R 4/11
PTA +1.91T +1.35UDC +1.10FLC 84%R
TPI +1603M

Gloryland Liberty Rae

131554203 Excellent-95 EEEEE 3E DOM
7-03 2x 365d 47060 4.2 1965 3.3 1571
2nd VT Protein and Fat
3-11 2x 365d 24470 3.4 823 3.4 826
Life: 1671d 116380 3.7 4305 3.5 4083
• *HM All-American 4-Year Old 2005*
• *Sold for \$410,000 in 2008 Cowtown Int'l Showcase III*

3rd thru 10th Dams

Gloryland Lana Rae EX-94 EEEEE 2E DOM

5-06 2x 365d 29011 4.0 1159 3.2 938
Life: 2113d 129620 3.7 4768 3.4 4343
• *15 Excellent daughters all with EX-MS!*

Scientific Liza Rae-ET EX-90

4-09 2x 365d 26710 2.9 786 3.3 878

C Hanoverhill Tony Rae

EX-96 3E GMD DOM
6-11 2x 365d 40220 4.1 1661 3.3 1331
Life: 2247d 166396 4.1 6904 3.4 5612
• *Grand Champion Western National 1993*

C Hanoverhill TT Roxette-ET EX-94 2E GMD

10-0 3x 365d 35040 4.3 1519 3.0 1063
Life: 2104d 164789 4.1 6760 3.1 3587

Mil-R-Mor Roxette EX-CAN 30*

7-01 2x 365d 24531 4.7 1153
Life (6 Lacs): 121418 4.7 5728

C Glenridge Citation Roxy EX-97 4E GMD

10-1 2x 365d 25280 4.2 1060
Life: 3620d 209784 4.5 9471
• *Queen of the Breed I and II*

C Norton Court Model Vee EX-90

6-06 2x 365d 22483 3.9 875
Life: 4183d 218629 3.9 8581
• *All-American Produce of Dam 1977, '78, '79*

Norton Court Reflection Vale VG-85-CAN 5*

8-11 2x 332d 20631 3.7 765
Life (14 Lacs): 249583 3.7 9295



JERLAND STBK RIO VISTA-ET *RC EX-91 EX-MS 2E
FULL SISTER TO DAM OF LOT 47

47**Holstein Plaza Contacts:**

Steve Mower +1 240-520-5906

Jennifer Dingbaum +1 320-250-2412

Braedale Goldwyn

10705608C GP EX'05 GM 8/08 *TV *TL

PTA +221M +41F +20P 99%R 4/11

PTA +3.13T +2.69UDC +2.76FLC

GTPI +2058G

Jerland Strbuck Rio Muni-ET

18000922 Excellent-90 EX-MS @ 5-04

9-00 3x 365d 34010 4.2 1430 3.5 1193

7-02 3x 365d 33170 3.3 1082 3.3 1087

3-05 3x 348d 32000 3.9 1249 3.5 1129

Life: 2550d 216480 3.8 8213 3.5 7594

FOUR #1 EMBRYOS

• Domestic, Canada and European Union Shipment Available

Shoremar James

5902195C GP-81-CAN GM 2/04 *TV *TL

PTA -585M +8F +6P 99%R 4/11

PTA +.67T +.62UDC +.23FLC

GTPI +1258G

Braedale Baler Twine

6860888C Very Good-86-CAN 29*

2-01 2x 365d 30906 4.9 1521 3.4 1052

Life: 1672d 133470 4.3 5798 3.6 4815

Hanoverhill Starbuck

352790C Excellent-CAN *TV *TL

PTA -1644M -31F -36P 99%R 4/11

PTA -.13T -.95UDC +.84FLC

GTPI +933G

Jerland Commissioner Rio-ET

13087569 Excellent-90 EEEVV 2E

4-07 3x 365d 25320 3.7 946 3.2 817

7-04 3x 365d 24690 3.6 883 3.2 790

Life: 2000d 120750 3.8 4597 3.2 3861

3rd & 4th Dams**Jerland Tempo Radiant EX-91 2E DOM**

4-00 2x 336d 15840 5.4 863 3.7 583

Jerland Starlite Revelle EX-90 GMD DOM

6-11 2x 365d 28781 5.1 1454 3.4 986

Life: 3274d 171698 4.7 8144 3.6 6181



STANTONS FREDDIE CAMEO-ET
DAM OF LOT 48



STANTONS LUCKY CAMEO-ET VG-88-2YR-CAN
2ND DAM OF LOT 48

48**Holstein Plaza Contacts:**

Steve Mower +1 240-520-5906

Jennifer Dingbaum +1 320-250-2412

Ladys-Manor PL Shamrock-ET

68977120 *TR *TV *TL *TD

PTA +2395M +86F +63P 70%R 4/11

PTA +2.98T +2.39UDC +.97FLC 66%R

GTPI +2487G

Stantons Freddie Cameo-ET

11083913C Born: June 11, 2010

GLPI+3183 +1754M +106F +73P (kgs)

• #6 GLPI Heifer - April 2011

FIVE #1 EMBRYOS• *Worldwide Export Available***Ensenada Taboo Planet-ET**

60597003 Excellent-90 *TR *TV *TL *TD

PTA +2159M +72F +64P 97%R 4/11

PTA +1.75T +1.64UDC -.76FLC

GTPI +2189G

Ladys-Manor Ruby D Shawn-ET

62360741 Excellent-90 EX-MS DOM

1-10 2x 365d 29690 4.5 1324 3.5 1042

Badger-Bluff Fanny Freddie-ET

60996956 99%RHA-NA *TV *TL

PTA +988M +52F +40P 91%R 4/11

PTA +1.00T +1.11UDC +1.95FLC

GTPI +2177G

Stantons Lucky Cameo-ET

7980741C Very Good-88-2YR-CAN

GLPI+2549 +1579M +125F +67P (kgs)

3-09 3x 348d 41363 4.6 1920 3.4 1389

2-09 3x 296d 30675 4.0 1224 3.1 957

3rd thru 8th Dams**Sher-Est Mtoto Sharon-ET VG-85 5***

3-08 3x 365d 33479 4.3 1453 3.4 1122

Sher-Est Thor Soup-TW

VG-88 VG-MS GMD DOM

2-03 2x 365d 34350 4.2 1427 3.4 1163

Sher-Est S-Wind Saturday-ET

EX-90 GMD DOM

4-04 2x 365d 41420 4.6 1914 3.2 1340

Eng-Our-Acres Mark Sandy EX-91 EEEEE

5-05 2x 365d 38940 3.9 1508 3.1 1222

Life: 1845d 131861 4.1 5471 3.4 4481

Buena-Vista Tony Sandra EX-91 2E DOM

8-01 2x 365d 23220 3.4 799 3.2 742

Life: 2187d 125290 3.7 4681

Buena-Vista Riley Sandy EX-90 EX-MS

4-04 2x 365d 24860 3.4 853

TERMS and CONDITIONS

GENERAL:

- These terms are valid for all agreements made through this sale.
- The organization of the sale is done by Holstein Plaza, part of AMS Genetics International LLC.
- The party, which offers embryos in this sale will be named after this as the "seller" and the party who buys through this sale and gets the sale item assigned, will be hereinafter identified as the "buyer".
- The organization will only act as an intermediary in the realization from a (purchase) agreement between seller and buyer.

HOW DOES THE SALE WORK:

- All embryos sell with reasonable starting bid.
- The bid price is the per embryo price. If a lot has four embryos and the price is \$500.00 that means the lot price is \$2,000.00.
- All embryos are froze DT unless otherwise noted in catalog.
- All embryos are available for immediate shipment unless otherwise noted in catalog.
- There are two ways of placing a bid: internet (www.holsteinplaza.com) or via one of the listed Holstein Plaza contact persons.
- The bids are made in US dollars.
- When you place a bid, you enter the maximum amount you're willing to pay for the item. The other bidders and the sale organization will not be able to see your maximum bid. Through this Proxy bidding system, the Holstein Plaza auction system will increase your bid to the next lowest price when another user bids on the same item. The proxy bidding process continues until your maximum bid amount is reached or the auction ends. Every bidder is bound to his bid.
- The sale is using the popcorn bid system/5-minute rule ([click here for more information on the popcorn bid system/5-minute rule](#)). Until that moment bids will be accepted.
- All risks of the embryos are the responsibility of the buyer once the embryos are delivered to the buyer.
- The transportation of embryos from the seller to the buyer will take place as soon as possible after the sale, but not before complete payment as invoiced from AMS Genetics is received from the successful buyer.
- AMS Genetics will coordinate the paperwork and transfers with Holstein.

PAYMENT:

- Payment for all purchases is due within ten days of sale.
- Sale invoices will be sent via e-mail or fax following the conclusion of the sale.
- Embryo release forms are issued once proper payment has been received and processed by AMS Genetics.
- Payment will not be released to the seller until AMS Genetics has received proper transfer paperwork.
- Holstein Plaza charges a buyer's commission of \$50 per embryo to include all necessary paperwork; note, this fee does not include shipping.
- International buyers are responsible for shipping the embryos. Buyers will be contacted after the sale about their wishes and requirements for exporting the embryos.
- AMS Genetics can handle export and shipping. In case export is being done through AMS Genetics an additional \$50 export fee per embryo will be charged. This flat fee does not cover transport. Buyer should arrange shipping within 60 days of the ending sale date.

EXCLUDING LIABILITY:

- The organization cannot be held responsible for errors on the internet site, sale catalog or in the advertisements.
- The organization cannot be held responsible for visual or non visual regardless the size or nature of such defect of the sold item.
- The organization does not take any responsibility for damage to persons or cases, which has arisen because of or connected to the sale.
- The cow indexes mentioned therein have been calculated or converted by the herdbook in the country the donor cow is housed in accordance with the current methods. All official pedigrees of sale animals can be seen.
- All frozen embryos are rated first class by official and registered ET veterinarians unless stated different on the website. In case embryos sold as first class after thawing turn out as class two or lower and not end in a pregnancy, the seller will be responsible for a refund, either in the form of an embryo with similar pedigree value or the purchase amount for the embryo. It is of vital importance that any claim is accompanied with an official statement in English from a recognized ET veterinarian. This should be sent to Holstein Plaza.
- Every bidder and seller is held to conform to the auction conditions. The act of bidding and consigning implicates knowledge and acceptance of these conditions.
- The organization can never be held responsible in case the embryos cannot be exported no matter what reason.