

The
Royal Windsor II

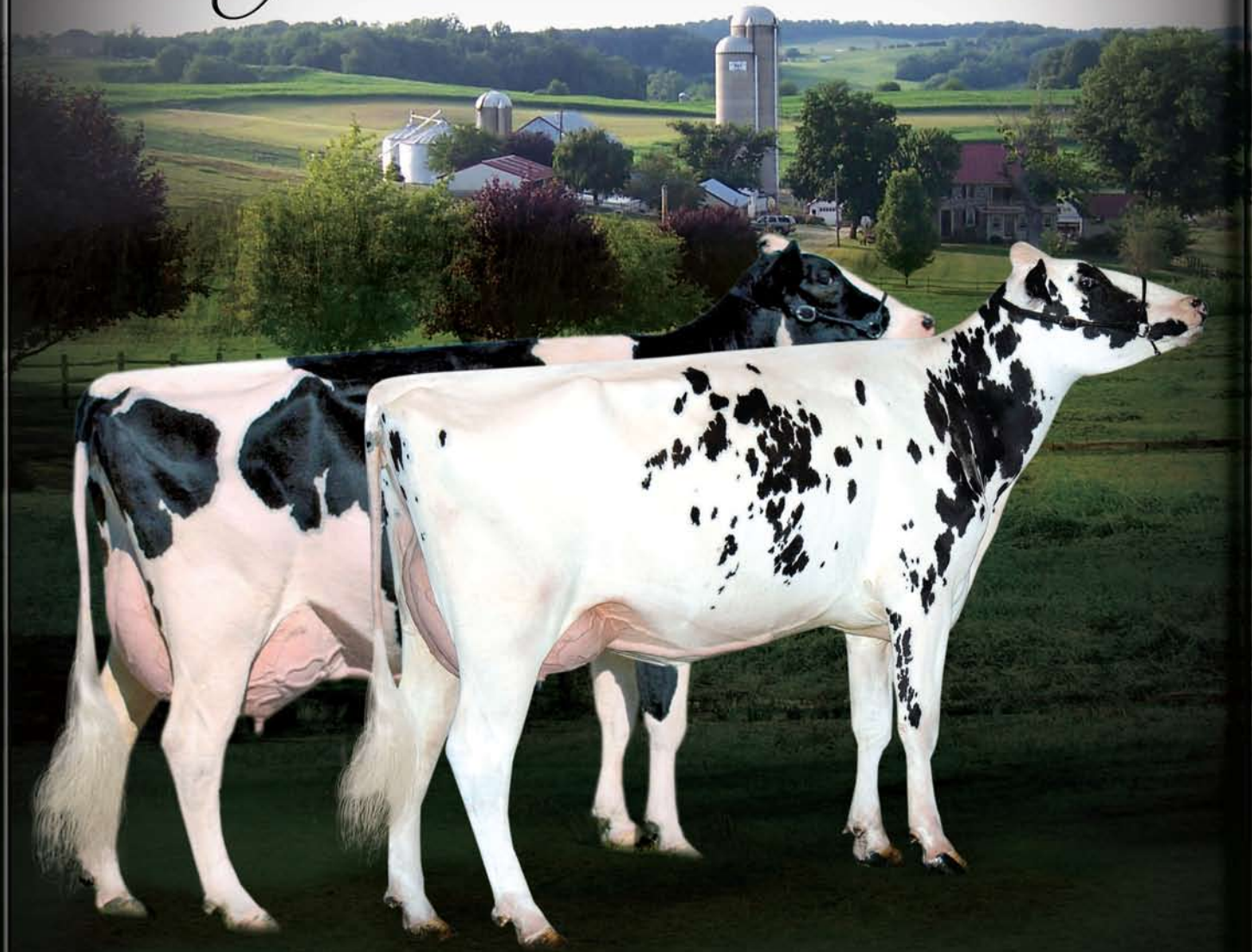

FRIDAY, MARCH 16, 2012
NEW WINDSOR, MARYLAND

WINDSOR MANOR FARM PRESENTS...

The *Royal Windsor II*

FRIDAY, MARCH 16, 2012 • 11:00 AM • AT THE FARM • NEW WINDSOR, MD

From Frederick, MD - Take Route 70 east to Route 75 north to Libertytown. Go right on Rt 26 1/4 mile to Rt 31. Take Rt 31 to New Windsor. In town turn right at stop (still Rt 31); follow Rt 31 3/4 mile, at top of hill turn left on Old New Windsor Pike and go 1/2 mile to Windsor Manor Farm on left.

From Westminster - Rt 140 take Rt 31 towards New Windsor. Go five miles to Wakefield Valley Road. Take right onto Wakefield Valley Road. At stop sign take left onto Old New Windsor Pike. Go one mile to Windsor Manor Farm on right.

SALE CATTLE PREVIEW & DINNER • THURSDAY, MARCH 15, 2012 • 6:00 PM

Complimentary doughnuts and coffee on sale morning

SALE FORCE

Tim Abbott - Pedigrees	802-238-1142
Brian Garrison	614-264-3240
Brett Haines	614-541-2783
Mike Heath	443-375-8048
Ray LeBlanc	802-249-2155
David Lentz	717-329-9202
Nick Raggi	443-762-8338
Les Terpstra	920-450-8532
Rick Verbeek	614-580-8662
Robert Yeoman	405-880-2209

CATTLE PREPARATION

Sean Johnson	443-253-3928
Chris Reichard	717-816-4816
Davis Schwartzbeck	443-398-0396
Joan Seidel	443-786-8343
Jason Thomas	315-408-1128
Cory Thompson	717-487-0501

Those who cannot attend the sale should feel free to contact any of the above people to represent you

MOTELS

Best Western Westminster
451 WMC Drive • Westminster, MD 21158
410-857-1900

Days Inn Westminster
25 S. Cranberry Road • Westminster, MD 21158
410-857-0500

OWNERS



**WINDSOR
MANOR**

*Donna & Jason Myers
Kelly, Gabe, Bryce, Kelsey & Lexi Zepp
Kristin, Jason & Carson Brauth*
2500 Old New Windsor Pike
New Windsor, MD 21776
410-635-2028 • 410-635-6015 fax • 410-596-5088 cell
wmcows@gmail.com
www.holsteinworld.com/windsor-manor

SALE MANAGER

MD - HILLBROOK

Chris & Jennifer Hill
8517 Orndorff Road
Thurmont, MD 21788
301-447-5852 • 301-477-5854 fax • 202-255-7907 cell
salesflash@comcast.net
www.holsteinworld.com/MD-Hillbrook

Windsor Manor and MD-Hillbrook are not responsible for accidents.

HIGHLIGHTS FROM ROYAL WINDSOR • MARCH 5, 2005

Of the 70 Windsor-Manor prefixed animals sold, 21 went on to score Excellent (30%).

Our thanks to the buyers who put their confidence in our breeding program!

TOPPED REGANCREST SALE AT \$94,000



WINDSOR-MANOR ZDELIGHT EX-93 2E

3-08 2x 365d 40820 3.8 1543 3.0 1220

Gold Medal Dam / Dam of Merit

3rd dam of the #1 GTPI heifer in 2011

• Purchased by Regancrest & Mark Butz •

BROOD COW AT GOLDEN OAKS



WINDSOR-MANOR REVA-RED EX-94

2-04 2x 365d 28,300 3.8 1082 3.1 879

Nine Excellent maternal sisters

Dam of Rockstar at TWG

• Purchased by Golden Oaks Farm •

SALE TOPPER OF ROYAL WINDSOR



WINDSOR-MANOR ZEBEE 2E-91

4-06 2x 365d 34580 3.9 1346 3.0 1030

Over 170,000M lifetime

Gold Medal Dam / Dam of Merit

• Purchased by Kirby & Sheryl Horst •

NOMINATED ALL-AMERICAN RED & WHITE

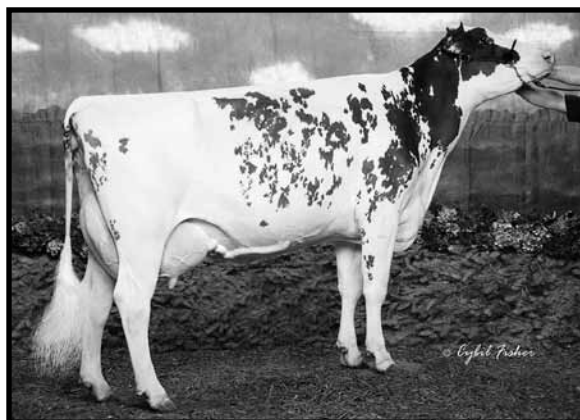

WINDSOR-MANOR RUBN REBA-RED EX-90

3-01 2x 365d 28,255 4.1 1159 3.4 969

Nominated All-American R&W Senior 3-Year-Old 2005

• Purchased by Richard Green & Tom Mercurio •

ALL-MARYLAND HONORS



WINDSOR-MANOR DURHAM KAROLE EX-90

4-11 2x 332d 24,960 5.2 1287 3.2 798

Junior All-Maryland Senior 2-Year-Old 2008

Junior All-Maryland 4-Year-Old 2010

• Purchased in dam by Matt & Tammy DeBaugh •

EXCELLENT AND OVER 35,000M

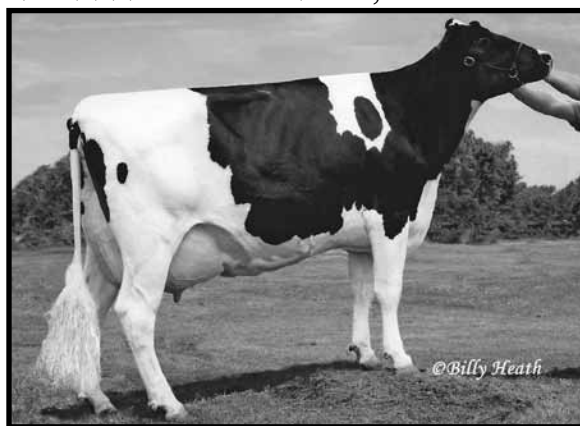

WINDSOR-MANOR KUPOLA EX-91

3-08 2x 365d 35,820 3.5 1260 2.8 1015

• Purchased by Fair Hill Farm •



INDSOR ANOR

We invite your participation in the Royal Windsor II on March 16, 2012. It doesn't seem possible that it has been seven years since our first sale. It has been very gratifying to follow the progress of cattle sold and we are proud of the success that buyers from the Royal Windsor Sale achieved with the purchases they made that day. From bull mothers to All-American nominations, to good solid producing cows, there was a broad range of cattle offered that day. It has been our goal to offer the same quality cattle in the Royal Windsor II.

It is interesting to see and be involved in the changes which have occurred in breeding cattle in the last seven years. The onset of the use of genomics has certainly affected sire selection at Windsor Manor. We now use some of the higher genomic young sires backed by great cow families, with sire stacks that appeal to us. We also continue to use the best proven bulls. This catalog reflects this philosophy, as you will find daughters of Goldwyn and Shottle, as well as some of the popular young genomic sires.

Because of the Holstein cow, we have met wonderful people from all over the US as well as the world. Many of these people have been wonderful resource people as well as becoming some of our dearest friends that we depend on for counsel and help. We are grateful for their friendship.

Our greatest blessings are our family and friends. We thank our daughter Kelly and her family for being a part of the day to day workforce here on the farm. We appreciate our daughter Kristin's interest from NYC. We are certainly blessed to be part of a truly remarkable farming community. We wish to thank all of those who have helped us through the years, as well as for their help in preparing for this sale.

We hope your purchases will have a positive impact on your own herds in the future. We wish you much success and look forward to following the progress of these cattle in your herds.

*Sincerely,
Jason & Donna Myers*

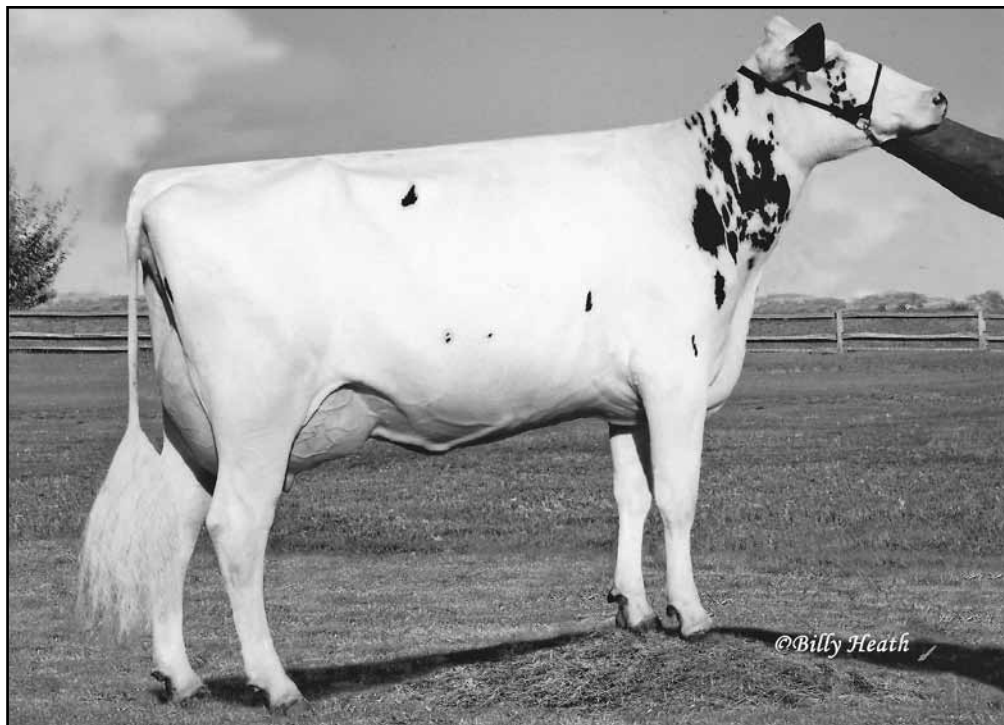

WINDSOR-MANOR ZSH PANDA-ET VG-87
SELLS AS LOT 1

1

- Embryos exported
- Panda sells with:
 - Two \$10,000 contracts to Select Sires with incentives
 - \$15,000 contract or royalty contract to CRV
 - \$15,000 contract to Alta Genetics
 - Contract to ABS
 - 12 Embryo contract to ALH @ \$1500/each
 - 5 Embryo contract to GenElite @ \$1500/each

Ensenada Taboo Planet-ET

60597003 Excellent-90 GM 12/11 *TR *TV *TL *TY
PTA +2267M +72F +66P 99R 12/11
PTA +6.5PL 3.01SCS -.05DPR 7%DCE
PTA +2.04T +1.73UDC -.65FLC 99R 12/11
GTPI +2184G

Windsor-Manor Z Shadow-ET

65226119 Excellent-92 @ 4-05
GTPI +1972 +370M +49F +23P 12/11
PTA +2.91T +2.64UDC +.59FLC +2.6PL
2-04 2x 365d 26620 4.3 1150 3.4 902
3-10 2x 182d 16184 4.6 751 3.2 519 RIP
• 1st Runner-Up, MD Holstein Futurity 2011

WINDSOR-MANOR ZSH PANDA-ET

68610827 Very Good-87 VVVV @ 2-05
Born: July 7, 2009 • Donor Dam
GTPI +2144 +1630M +61F +54P 79R 12/11
+5.4PL 2.83SCS -.8DPR 8%DCE +623NM
PTA +2.40T +2.13UDC +.64FLC 75R 12/11
2-02 2x 132d 11584 4.5 516 3.1 354 RIP
Milking 100# 5.8% 3.2p

Rose-Baum Taboo-ET

17121203 Very Good-87 GM 8/05 *TV *TL
PTA +413M +23F +17P 99R 12/11
PTA +.12T +.17UDC -1.08FLC GTPI +1480G

Plushanski Amel Patty-ET

130161039 Excellent-93 EEEEE 3E DOM *TV
6-10 2x 365d 46120 3.2 1494 2.9 1326
Life: 2614d 256020 3.3 8356 3.1 7809

Picston Shottle-ET

598172GBR EX-95-GBR GM 8/08 *TV *TL *TY
PTA +1211M +58F +34P 99R 12/11
PTA +2.87T +2.11UDC +1.90FLC GTPI +2039G

Windsor-Manor Rud Zip

12594739 Excellent-95 EEEEE 4E GMD DOM *TV *TL
4-07 2x 365d 39230 3.8 1490 3.1 1224
6-10 2x 365d 36652 4.2 1540 3.1 1145
9-03 2x 365d 34020 4.3 1456 3.3 1123
2-09 2x 365d 31020 4.3 1330 3.4 1046
Life to date: 203,770 4.2 8620 3.5 7225
• Thirteen Excellent offspring

3rd Dam

Windsor-Manor Jolt Zippy EX-90 VEEVE 3E DOM
7-07 2x 361d 34090 3.7 1255 2.9 987
Life: 2559d 194060 3.8 7368 3.2 6234

4th Dam

Windsor-Manor Che Zipper-ET GP-83 VG-MS
5-03 2x 365d 36410 3.1 1127 2.8 1029
Life: 1846d 167380 3.2 5368 2.9 4907

5th Dam

Windsor-Manor Star Zara EX-91 2E GMD DOM
6-01 2x 365d 41590 3.5 1453 3.2 1315
Life: 2421d 204030 3.7 7450 3.3 6657

6th Dam

Windsor-Manor Melvin Zebra VG-85 VG-MS
3-08 2x 365d 27820 3.8 1050 3.3 907

7th Dam

Del-Myr Tony Zadie VG-87
2-03 2x 365d 23600 3.5 835 3.4 797

8th Dam

Big-Sinks Jerry Zinna Addie VG-85
3-01 2x 365d 22650 3.0 673 3.1 710

9th Dam

Big-Sinks Elevation Maym Zinna EX-90 2E GMD
7-10 2x 365d 27240 3.9 1075
Life: 3508d 241760 3.3 7868

10th Dam

Big-Sinks Bootmaker Ariel Maym VG-85 GMD
4-00 2x 365d 23510 3.5 812

11th Dam

Emperor Alice Ariel VG-85 GMD
10-5 2x 365d 22350 3.9 865
Life: 2745d 169080 3.6 6155



WINDSOR-MANOR Z SHADOW-ET EX-92
DAM OF LOTS 1 THRU 6; FULL SISTER TO LOT 7

2

Jewel sells with:

- \$10,000 contracts to Select Sires with incentives
- \$15,000 contract to Alta Genetics
- Interest in future matings by ABS

Ked Outside Jeeves-ET

134438230 GM 12/11 *TV *TL *TY
PTA +422M +27F +14P 99R 12/11
PTA +8.7PL 2.85SCS +2.4DPR 9%DCE
PTA +1.86T +1.33UDC +2.14FLC 97R 12/11
GTPI +2031G

Windsor-Manor Z Shadow-ET

65226119 Excellent-92 @ 4-05
GTPI +1972 +370M +49F +23P 12/11
PTA +2.91T +2.64UDC +.59FLC +2.6PL
2-04 2x 365d 26620 4.3 1150 3.4 902
3-10 2x 182d 16184 4.6 751 3.2 519 RIP
• 1st Runner-Up, MD Holstein Futurity 2011

WINDSOR-MANOR Z SH JEWEL-ET

68610869 Very Good-85 @ 2-06
Born: August 12, 2009
3K GTPI +2039 +6.8PL +2.41T 12/11
2-01 2x 107d 6223 4.0 247 3.2 199 RIP

Bred: December 13, 2011 to
SSI Domain Lithium GTPI +2514

Comestar Outside-ET

6026421C EX-CAN EXTRA'98 GM *TV *TL
PTA +334M +36F -1P 99R 12/11
PTA +1.38T +.96UDC +1.78FLC GTPI +1730G

Ked Duster Julienna-ET

127151957 Excellent-94 3E GMD DOM
7-01 2x 365d 44030 3.7 1642 3.0 1320
Life: 3377d 286490 3.7 10462 3.2 9215

Picston Shottle-ET

598172GBR EX-95-GBR GM 8/08 *TV *TL *TY
PTA +1211M +58F +34P 99R 12/11
PTA +2.87T +2.11UDC +1.90FLC GTPI +2039G

Windsor-Manor Rud Zip

12594739 Excellent-95 EEEEE 4E GMD DOM *TV *TL
4-07 2x 365d 39230 3.8 1490 3.1 1224
6-10 2x 365d 36652 4.2 1540 3.1 1145
9-03 2x 365d 34020 4.3 1456 3.3 1123
2-09 2x 365d 31020 4.3 1330 3.4 1046
Life to date: 203,770 4.2 8620 3.5 7225
• Thirteen Excellent offspring

3rd Dam

Windsor-Manor Jolt Zippy EX-90 VEEVE 3E DOM
7-07 2x 361d 34090 3.7 1255 2.9 987
Life: 2559d 194060 3.8 7368 3.2 6234

4th Dam

Windsor-Manor Che Zipper-ET GP-83 VG-MS
5-03 2x 365d 36410 3.1 1127 2.8 1029
Life: 1846d 167380 3.2 5368 2.9 4907

5th Dam

Windsor-Manor Star Zara EX-91 2E GMD DOM
6-01 2x 365d 41590 3.5 1453 3.2 1315
Life: 2421d 204030 3.7 7450 3.3 6657

6th Dam

Windsor-Manor Melvin Zebra VG-85 VG-MS
3-08 2x 365d 27820 3.8 1050 3.3 907

7th Dam

Del-Myr Tony Zadie VG-87
2-03 2x 365d 23600 3.5 835 3.4 797

8th Dam

Big-Sinks Jerry Zinna Addie VG-85
3-01 2x 365d 22650 3.0 673 3.1 710

9th Dam

Big-Sinks Elevation Maym Zinna EX-90 2E GMD
7-10 2x 365d 27240 3.9 1075
Life: 3508d 241760 3.3 7868

10th Dam

Big-Sinks Bootmaker Ariel Maym VG-85 GMD
4-00 2x 365d 23510 3.5 812

11th Dam

Emperor Alice Ariel VG-85 GMD
10-5 2x 365d 22350 3.9 865
Life: 2745d 169080 3.6 6155

'THE FRANCHISE'

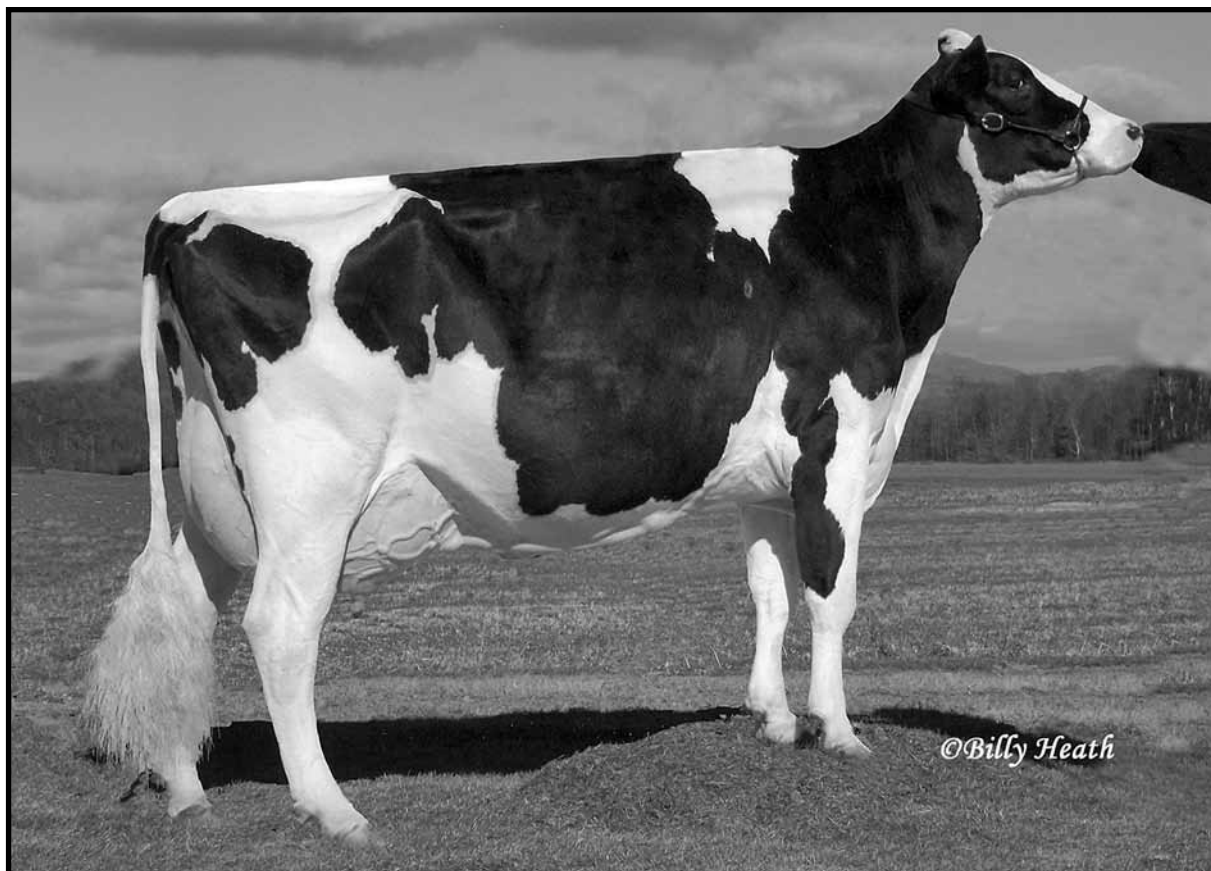

WINDSOR-MANOR RUDOLPH ZIP EXCELLENT-95 4E GMD DOM

Zip is the "franchise" player at Windsor Manor. Her past accomplishments include gracing the cover of the February, 2008 Holstein World as the #1 Productive Life cow in the world. She was the featured cow in the June, 2007 issue of Holstein International and was recognized in the top 10 Holsteins in the World in 2007. She has had four sons on the Top 100 TPI list concurrently and has had two daughters sell for over \$50,000: Z'Delight at the Regancrest Sale for \$94,000 and Zebee in the Royal Windsor at \$51,000. She also has had granddaughters and great-granddaughters sell in the high five figures. She is the dam of thirteen excellent offspring in the US, sired by ten different bulls.

She continues to influence the Windsor Manor herd through daughters, granddaughters and great-granddaughters. She has proven relevant in genomics, having had family members test as high as +2700 GTPI. She has had offspring successful in the show ring as well. She truly is the complete package.

We are pleased to offer over forty of her descendants in our Royal Windsor II Sale. We hope that your purchases will bring you as much success and recognition as Zip has for us.

3

CHOICE OF TWO GOLDWYN HEIFERS:

ROBERT & CATHY YEOMAN / JASON & DONNA MYERS

WINDSOR-MANOR Z GAGA-ET

69998047

Born: September 2, 2011

PTPI +1986 +3.00T

WINDSOR-MANOR Z GLOW-ET

69998049

Born: September 3, 2011

PTPI +1986 +3.00T

Braedale Goldwyn

10705608C GP-CAN EXTRA'05 GM 8/08 *TV *TL

PTA +194M +36F +18P 99R 12/11

PTA +3.09T +2.61UDC +2.70FLC GTPI +1988G

Windsor-Manor Z Shadow-ET

65226119 Excellent-92 EEEEE @ 4-05

GTPI +1972 +370M +49F +23P 12/11

PTA +2.91T +2.64UDC +.59FLC +2.6PL

2-04 2x 365d 26620 4.3 1150 3.4 902

3-10 2x 182d 16184 4.6 751 3.2 519 RIP

• *1st Runner-Up, MD Holstein Futurity 2011*

2nd Dam:

Windsor-Manor Rud Zip

12594739 Excellent-95 EEEEE 4E GMD DOM *TV *TL

4-07 2x 365d 39230 3.8 1490 3.1 1224

6-10 2x 365d 36652 4.2 1540 3.1 1145

Life to date: 203,770 4.2 8620 3.5 7225

• *Thirteen Excellent offspring*

4

WINDSOR-MANOR Z GLITTER-ET

TODD DURBORAW / JASON & DONNA MYERS

69998048

Born: September 2, 2011

PTPI +1986 +3.00T

Braedale Goldwyn

10705608C GP-CAN EXTRA'05 GM 8/08 *TV *TL

PTA +194M +36F +18P 99R 12/11

PTA +3.09T +2.61UDC +2.70FLC GTPI +1988G

Windsor-Manor Z Shadow-ET

65226119 Excellent-92 EEEEE @ 4-05

GTPI +1972 +370M +49F +23P +2.91T 12/11

2-04 2x 365d 26620 4.3 1150 3.4 902

3-10 2x 182d 16184 4.6 751 3.2 519 RIP

• *1st Runner-Up, MD Holstein Futurity 2011*

2nd Dam:

Windsor-Manor Rud Zip

12594739 Excellent-95 EEEEE 4E GMD DOM *TV *TL

4-07 2x 365d 39230 3.8 1490 3.1 1224

6-10 2x 365d 36652 4.2 1540 3.1 1145

Life to date: 203,770 4.2 8620 3.5 7225

• *Thirteen Excellent offspring*

5

WINDSOR-MANOR Z GODIVA-ET

TODD DURBORAW / JASON & DONNA MYERS

69998046

Born: September 1, 2011

PTPI +1986 +3.00T

Braedale Goldwyn

10705608C GP-CAN EXTRA'05 GM 8/08 *TV *TL

PTA +194M +36F +18P 99R 12/11

PTA +3.09T +2.61UDC +2.70FLC GTPI +1988G

Windsor-Manor Z Shadow-ET

65226119 Excellent-92 EEEEE @ 4-05

GTPI +1972 +370M +49F +23P +2.91T 12/11

2-04 2x 365d 26620 4.3 1150 3.4 902

3-10 2x 182d 16184 4.6 751 3.2 519 RIP

• *1st Runner-Up, MD Holstein Futurity 2011*

2nd Dam:

Windsor-Manor Rud Zip

12594739 Excellent-95 EEEEE 4E GMD DOM *TV *TL

4-07 2x 365d 39230 3.8 1490 3.1 1224

6-10 2x 365d 36652 4.2 1540 3.1 1145

Life to date: 203,770 4.2 8620 3.5 7225

• *Thirteen Excellent offspring*

6

WINDSOR-MANOR Z LAVISH-ET

TODD DURBORAW / JASON & DONNA MYERS

69998051

Born: September 3, 2011

3K GTPI +1927 +2.68T +2.7UDC 12/11

Comestar Lauthority-ET

103455217C EXTRA'10 *TV *TY *TL

PTA +398M +33F +17P 90R 12/11

PTA +3.24T +2.46UDC +2.03FLC GTPI +1874G

Windsor-Manor Z Shadow-ET

65226119 Excellent-92 EEEEE @ 4-05

GTPI +1972 +370M +49F +23P +2.91T 12/11

2-04 2x 365d 26620 4.3 1150 3.4 902

3-10 2x 182d 16184 4.6 751 3.2 519 RIP

• *1st Runner-Up, MD Holstein Futurity 2011*

2nd Dam:

Windsor-Manor Rud Zip

12594739 Excellent-95 EEEEE 4E GMD DOM *TV *TL

4-07 2x 365d 39230 3.8 1490 3.1 1224

6-10 2x 365d 36652 4.2 1540 3.1 1145

Life to date: 203,770 4.2 8620 3.5 7225

• *Thirteen Excellent offspring*

Full sister to

Windsor-Manor Z Shadow-ET EX-92 EEEEE
2-04 2x 365d 26620 4.3 1150 3.4 902
• 1st Runner-Up, MD Holstein Futurity

Picston Shottle-ET

GBR 598172 EX-95-GBR GM 8/08 *TV *TL
PTA +1211M +58F +34P 99R 12/11
PTA +2.6PL 2.67SCS -.8DPR 8%DCE
PTA +2.87T +2.11UDC +1.90FLC 99R 12/11
GTPI +2039G

Windsor-Manor Rud Zip

12594739 Excellent-95 EEEEE 4E GMD DOM *TV *TL
4-07 2x 365d 39230 3.8 1490 3.1 1224
6-10 2x 365d 36652 4.2 1540 3.1 1145
9-03 2x 365d 34020 4.3 1456 3.3 1123
2-09 2x 365d 31020 4.3 1330 3.4 1046
Life to date: 203,770 4.2 8620 3.5 7225
• Thirteen Excellent offspring

WINDSOR-MANOR Z SHIMMER-ET

68610844 Very Good-85 VG-MS @ 2-03
Born: September 21, 2009
GTPI +1500 12/11
1-11 2x 112d 7125 3.7 260 3.0 213 RIP
Bred: January 3, 2012 to St-Jacob Destry Heztry *RC

Carol Prelude Mtoto-ET

6001001962ITA GM 1/08 *TV *TL
PTA +671M +27F +11P 99R 12/11
PTA +.35T +.00UDC +.66FLC GTPI +1696G

Condon Aero Sharon

5373153C EX-91-GBR 60*
5-07 2x 305d 36230 4.3 1561 3.3 1179
4-00 2x 305d 25286 4.3 1508 3.4 1202

Startmore Rudolph-ET

5470579C EX-CAN GM 8/07 *TV *TL
PTA +472M +2F +14P 99R 12/11
PTA +.15T +.13UDC -.97FLC GTPI +1559G

Windsor-Manor Jolt Zippy

17206028 Excellent-90 VEEVE 3E DOM
7-07 2x 361d 34090 3.7 1255 2.9 987
3-09 2x 365d 32060 3.9 1240 3.2 1022
8-09 2x 350d 31260 3.6 1132 3.0 937
5-00 2x 343d 27770 3.8 1069 3.2 898
Life: 2559d 194060 3.8 7368 3.2 6234

3rd Dam

Windsor-Manor Che Zipper-ET GP-83 VG-MS
5-03 2x 365d 36410 3.1 1127 2.8 1029
Life: 1846d 167380 3.2 5368 2.9 4907

4th Dam

Windsor-Manor Star Zara EX-91 2E GMD DOM
6-01 2x 365d 41590 3.5 1453 3.2 1315
Life: 2421d 204030 3.7 7450 3.3 6657

5th Dam

Windsor-Manor Melvin Zebra VG-85 VG-MS
3-08 2x 365d 27820 3.8 1050 3.3 907

6th Dam

Del-Myr Tony Zadie VG-87
2-03 2x 365d 23600 3.5 835 3.4 797

7th Dam

Big-Sinks Jerry Zinna Addie VG-85
3-01 2x 365d 22650 3.0 673 3.1 710

8th Dam

Big-Sinks Elevation Maym Zinna EX-90 2E GMD
Life: 3508d 241760 3.3 7868

9th & 10th Dams

Big-Sinks Bootmaker Ariel Maym VG-85 GMD
4-00 2x 365d 23510 3.5 812

Emperor Alice Ariel VG-85 GMD
Life: 2745d 169080 3.6 6155

TODD DURBORAW

Charlesdale Superstition-ET

62065919 *TV *TL *TY GM 12/11
PTA +1754M +32F +52P 93R 12/11
PTA +6.8PL 2.74SCS +1.5DPR 7%DCE
PTA +2.06T +2.02UDC +.72FLC 90R 12/11
GTPI +2203G

Windsor-Manor Rud Zip

12594739 Excellent-95 EEEEE 4E GMD DOM *TV *TL
4-07 2x 365d 39230 3.8 1490 3.1 1224
6-10 2x 365d 36652 4.2 1540 3.1 1145
9-03 2x 365d 34020 4.3 1456 3.3 1123
2-09 2x 365d 31020 4.3 1330 3.4 1046
Life to date: 203,770 4.2 8620 3.5 7225
• Thirteen Excellent offspring

WINDSOR-MANOR Z SIDNEY-ET

68610903
Born: June 10, 2010
3K GTPI +1656 12/11
Bred: October 3, 2012 to De-Su Cassino Franz 655-ET

End-Road PVF Boliver-ET

123586443 Excellent-94 GM 8/08 *TV *TL
PTA +905M +39F +35P 99R 12/11
PTA +1.32T +1.31UDC -.25FLC GTPI +1831G

Charlesdale Sweet Star

133701030 Very Good-85 DOM
1-10 2x 365d 33739 3.3 1107 3.3 1122
Life: 1391d 105450 3.3 3519 3.4 3589

Startmore Rudolph-ET

5470579C EX-CAN GM 8/07 *TV *TL
PTA +472M +2F +14P 99R 12/11
PTA +.15T +.13UDC -.97FLC GTPI +1559G

Windsor-Manor Jolt Zippy

17206028 Excellent-90 VEEVE 3E DOM
7-07 2x 361d 34090 3.7 1255 2.9 987
3-09 2x 365d 32060 3.9 1240 3.2 1022
8-09 2x 350d 31260 3.6 1132 3.0 937
5-00 2x 343d 27770 3.8 1069 3.2 898
Life: 2559d 194060 3.8 7368 3.2 6234

3rd Dam

Windsor-Manor Che Zipper-ET GP-83 VG-MS
5-03 2x 365d 36410 3.1 1127 2.8 1029
Life: 1846d 167380 3.2 5368 2.9 4907

4th Dam

Windsor-Manor Star Zara EX-91 2E GMD DOM
6-01 2x 365d 41590 3.5 1453 3.2 1315
Life: 2421d 204030 3.7 7450 3.3 6657

5th Dam

Windsor-Manor Melvin Zebra VG-85 VG-MS
3-08 2x 365d 27820 3.8 1050 3.3 907

6th Dam

Del-Myr Tony Zadie VG-87
2-03 2x 365d 23600 3.5 835 3.4 797

7th Dam

Big-Sinks Jerry Zinna Addie VG-85
3-01 2x 365d 22650 3.0 673 3.1 710

8th Dam

Big-Sinks Elevation Maym Zinna EX-90 2E GMD
7-10 2x 365d 27240 3.9 1075

Life: 3508d 241760 3.3 7868

9th Dam

Big-Sinks Bootmaker Ariel Maym VG-85 GMD
4-00 2x 365d 23510 3.5 812

10th Dam

Emperor Alice Ariel VG-85 GMD
10-5 2x 365d 22350 3.9 865
Life: 2745d 169080 3.6 6155

WINDSOR-MANOR Z MADDY-ET

68610881
Born: March 8, 2010
PTPI +1659 12/11

Bred: July 1, 2011 to
Mr Chassity Gold Chip-ET GTPI +2279

Comestar Outside-ET

6026421C EX-95-CAN GM 1/08 *TV *TL
PTA +334M +36F -1P 99R 12/11
PTA +1.38T +.96UDC +1.78FLC GTPI +1730G

Regancrest-HHF Maya-ET

60531869 Very Good-85 VG-MS
2-04 3x 365d 24240 4.0 971 3.3 789

Startmore Rudolph-ET

5470579C EX-CAN GM 8/07 *TV *TL
PTA +472M +2F +14P 99R 12/11
PTA +.15T +.13UDC -.97FLC GTPI +1559G

Windsor-Manor Jolt Zippy

17206028 Excellent-90 VEEVE 3E DOM
7-07 2x 361d 34090 3.7 1255 2.9 987
3-09 2x 365d 32060 3.9 1240 3.2 1022
8-09 2x 350d 31260 3.6 1132 3.0 937
5-00 2x 343d 27770 3.8 1069 3.2 898
Life: 2559d 194060 3.8 7368 3.2 6234

3rd Dam

Windsor-Manor Che Zipper-ET GP-83 VG-MS
5-03 2x 365d 36410 3.1 1127 2.8 1029
Life: 1846d 167380 3.2 5368 2.9 4907

4th Dam

Windsor-Manor Star Zara EX-91 2E GMD DOM
6-01 2x 365d 41590 3.5 1453 3.2 1315
Life: 2421d 204030 3.7 7450 3.3 6657

5th Dam

Windsor-Manor Melvin Zebra VG-85 VG-MS
3-08 2x 365d 27820 3.8 1050 3.3 907

6th Dam

Del-Myr Tony Zadie VG-87
2-03 2x 365d 23600 3.5 835 3.4 797

7th Dam

Big-Sinks Jerry Zinna Addie VG-85
3-01 2x 365d 22650 3.0 673 3.1 710

8th Dam

Big-Sinks Elevation Maym Zinna EX-90 2E GMD
Life: 3508d 241760 3.3 7868

9th & 10th Dams

Big-Sinks Bootmaker Ariel Maym VG-85 GMD
4-00 2x 365d 23510 3.5 812

Emperor Alice Ariel VG-85 GMD
Life: 2745d 169080 3.6 6155

England-Ammon Million-ET

61547476 Excellent-92 GM 4/11 *TR *TV *TL *TD
PTA +529M +55F +19P 99R 12/11
PTA +2.3PL 3.02SCS -1.1DPR 8%DCE
PTA +2.02T +2.29UDC +1.30FLC 96R 12/11
GTPI +1794G

Windsor-Manor Rud Zip

12594739 Excellent-95 EEEEE 4E GMD DOM *TV *TL
4-07 2x 365d 39230 3.8 1490 3.1 1224
6-10 2x 365d 36652 4.2 1540 3.1 1145
9-03 2x 365d 34020 4.3 1456 3.3 1123
2-09 2x 365d 31020 4.3 1330 3.4 1046
Life to date: 203,770 4.2 8620 3.5 7225
• *Thirteen Excellent offspring*

WINDSOR-MANOR Z MARLENE-ET

68610879
Born: March 5, 2010
PTPI +1659 12/11

Bred: July 5, 2011 to
Mr Chassity Gold Chip-ET GTPI +2279

Comestar Outside-ET

6026421C EX-95-CAN GM 1/08 *TV *TL
PTA +334M +36F -1P 99R 12/11
PTA +1.38T +.96UDC +1.78FLC GTPI +1730G

Regancrest-HHF Maya-ET

60531869 Very Good-85 VG-MS
2-04 3x 365d 24240 4.0 971 3.3 789

Startmore Rudolph-ET

5470579C EX-CAN GM 8/07 *TV *TL
PTA +472M +2F +14P 99R 12/11
PTA +.15T +.13UDC -.97FLC GTPI +1559G

Windsor-Manor Jolt Zippy

17206028 Excellent-90 VEEVE 3E DOM
7-07 2x 361d 34090 3.7 1255 2.9 987
3-09 2x 365d 32060 3.9 1240 3.2 1022
8-09 2x 350d 31260 3.6 1132 3.0 937
5-00 2x 343d 27770 3.8 1069 3.2 898
Life: 2559d 194060 3.8 7368 3.2 6234

3rd Dam

Windsor-Manor Che Zipper-ET GP-83 VG-MS
5-03 2x 365d 36410 3.1 1127 2.8 1029
Life: 1846d 167380 3.2 5368 2.9 4907

4th Dam

Windsor-Manor Star Zara EX-91 2E GMD DOM
6-01 2x 365d 41590 3.5 1453 3.2 1315
Life: 2421d 204030 3.7 7450 3.3 6657

5th Dam

Windsor-Manor Melvin Zebra VG-85 VG-MS
3-08 2x 365d 27820 3.8 1050 3.3 907

6th Dam

Del-Myr Tony Zadie VG-87
2-03 2x 365d 23600 3.5 835 3.4 797

7th Dam

Big-Sinks Jerry Zinna Addie VG-85
3-01 2x 365d 22650 3.0 673 3.1 710

8th Dam

Big-Sinks Elevation Maym Zinna EX-90 2E GMD
7-10 2x 365d 27240 3.9 1075

Life: 3508d 241760 3.3 7868

9th Dam

Big-Sinks Bootmaker Ariel Maym VG-85 GMD
4-00 2x 365d 23510 3.5 812

10th Dam

Emperor Alice Ariel VG-85 GMD
10-5 2x 365d 22350 3.9 865
Life: 2745d 169080 3.6 6155

England-Ammon Million-ET

61547476 Excellent-92 GM 4/11 *TR *TV *TL *TD
PTA +529M +55F +19P 99R 12/11
PTA +2.3PL 3.02SCS -1.1DPR 8%DCE
PTA +2.02T +2.29UDC +1.30FLC 96R 12/11
GTPI +1794G

Windsor-Manor Rud Zip

12594739 Excellent-95 EEEEE 4E GMD DOM *TV *TL
4-07 2x 365d 39230 3.8 1490 3.1 1224
6-10 2x 365d 36652 4.2 1540 3.1 1145
9-03 2x 365d 34020 4.3 1456 3.3 1123
2-09 2x 365d 31020 4.3 1330 3.4 1046
Life to date: 203,770 4.2 8620 3.5 7225
• *Thirteen Excellent offspring*

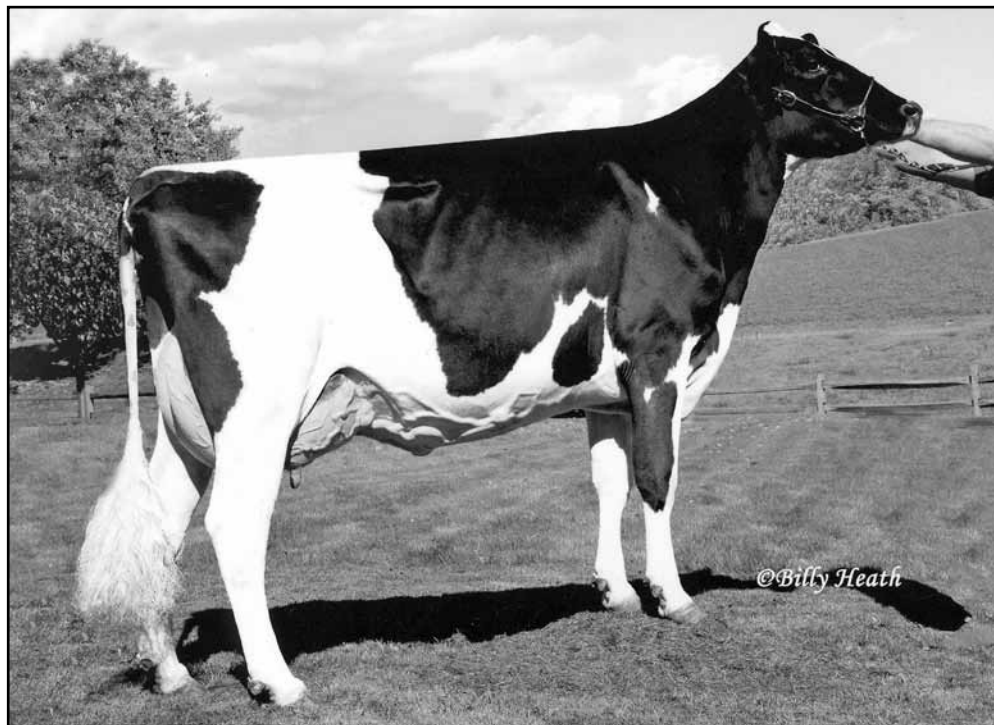

WINDSOR-MANOR ZIPIT-ET EX-90
MATERNAL SISTER TO LOTS 7 THRU 11

11

WINDSOR-MANOR BXTER ZOIE-ET

65226193
Born: March 6, 2009
PTPI +1755 12/11
2-00 2x 306d 20636 4.0 819 3.1 631 RIP
Bred: July 13, 2011 to Regancrest Beau-ET

Fustead Emory Blitz-ET
17013604 Excellent-95 GM 2/05 *TV *TL
PTA +1845M +14F +89P 99R 12/11
PTA +1.37T +1.23UDC +.97FLC GTPI +1435G

Emerald-Acr-SA T-Mallory-ET
130227821 Very Good-87
3-10 2x 365d 30290 4.0 1217 3.3 995
Life: 1473d 116360 4.3 4950 3.3 3831

Startmore Rudolph-ET
5470579C EX-CAN GM 8/07 *TV *TL
PTA +472M +2F +14P 99R 12/11
PTA +.15T +.13UDC -.97FLC GTPI +1559G

Windsor-Manor Jolt Zippy
17206028 Excellent-90 VEEVE 3E DOM
7-07 2x 361d 34090 3.7 1255 2.9 987
3-09 2x 365d 32060 3.9 1240 3.2 1022
8-09 2x 350d 31260 3.6 1132 3.0 937
5-00 2x 343d 27770 3.8 1069 3.2 898
Life: 2559d 194060 3.8 7368 3.2 6234

Emerald-Acr-SA T-Baxter-ET
132973942 EX-91-CAN EXTRA'10 *BR *TV *TL
PTA +1773M +68F +27P 99R 12/11
PTA +4.4PL 2.93SCS -2.3DPR 6%DCE
PTA +2.00T +1.45UDC +1.93FLC 99R 12/11
GTPI +1913G

Windsor-Manor Rud Zip
12594739 Excellent-95 EEEEE 4E GMD DOM *TV *TL
4-07 2x 365d 39230 3.8 1490 3.1 1224
6-10 2x 365d 36652 4.2 1540 3.1 1145
9-03 2x 365d 34020 4.3 1456 3.3 1123
2-09 2x 365d 31020 4.3 1330 3.4 1046
Life to date: 203,770 4.2 8620 3.5 7225
• *Thirteen Excellent offspring*

3rd Dam
Windsor-Manor Che Zipper-ET GP-83 VG-MS
5-03 2x 365d 36410 3.1 1127 2.8 1029
Life: 1846d 167380 3.2 5368 2.9 4907

4th Dam
Windsor-Manor Star Zara EX-91 2E GMD DOM
6-01 2x 365d 41590 3.5 1453 3.2 1315
Life: 2421d 204030 3.7 7450 3.3 6657

5th Dam
Windsor-Manor Melvin Zebra VG-85 VG-MS
3-08 2x 365d 27820 3.8 1050 3.3 907

6th Dam
Del-Myr Tony Zadie VG-87
2-03 2x 365d 23600 3.5 835 3.4 797

7th Dam
Big-Sinks Jerry Zinna Addie VG-85
3-01 2x 365d 22650 3.0 673 3.1 710

8th Dam
Big-Sinks Elevation Maym Zinna EX-90 2E GMD
7-10 2x 365d 27240 3.9 1075
Life: 3508d 241760 3.3 7868

9th Dam
Big-Sinks Bootmaker Ariel Maym VG-85 GMD
4-00 2x 365d 23510 3.5 812

10th Dam
Emperor Alice Ariel VG-85 GMD
10-5 2x 365d 22350 3.9 865
Life: 2745d 169080 3.6 6155



WINDSOR-MANOR DOM ZODIAC
SELLS AS LOT 12

12

Zodiac sells with:

- \$10,000 contract to Select Sires with incentives
- \$15,000 contract or royalty contract to CRV
- \$15,000 contract to Alta Genetics
- Contract interest from ABS

Ronelee Toystory Domain-ET

137974489 Excellent-90 *TV *TL *TD
PTA +1594M +43F +42P 80R 12/11
PTA +5.6PL 2.70SCS +1.5DPR 5%DCE
PTA +3.44T +2.75UDC +1.86FLC 77R 12/11
GTPI +2298G

Windsor-Manor Bxter Zoie-ET

65226193
2-00 2x 306d 20636 4.0 819 3.1 631 RIP
• Sells as Lot 11

WINDSOR-MANOR DOM ZODIAC

69997998
Born: March 6, 2011
GTPI +2202 +1066M+40F +22P 69R 12/11
PTA +5.8PL 2.78SCS +1.6DPR 6%DCE
PTA +3.13T +3.39UDC +1.90FLC 66R 12/11

Jenny-Lou Mrshl Toystory-ET

60372887 GM 8/10 *TR *TV *TL *TY
PTA +1047M +37F +32P 99R 12/11
PTA +2.17T +2.09UDC +1.44FLC GTPI +1859G

Ronelee Outside Dabble-ET

134644585 Excellent-91 2E GMD DOM *TV *TL
5-03 3x 365d 44530 3.6 1612 3.1 1397
Life: 2021d 185730 3.6 6757 3.2 5966

Emerald-Acr-SA T-Baxter-ET

132973942 EX-91-CAN EXTRA'10 *BR *TV *TL
PTA +1773M +68F +27P 99R 12/11
PTA +2.00T +1.45UDC +1.93FLC GTPI +1913G

Windsor-Manor Rud Zip

12594739 Excellent-95 EEEEE 4E GMD DOM *TV *TL
4-07 2x 365d 39230 3.8 1490 3.1 1224
6-10 2x 365d 36652 4.2 1540 3.1 1145
9-03 2x 365d 34020 4.3 1456 3.3 1123
2-09 2x 365d 31020 4.3 1330 3.4 1046
Life to date: 203,770 4.2 8620 3.5 7225
• Thirteen Excellent offspring

3rd Dam

Windsor-Manor Jolt Zippy EX-90 VEEVE 3E DOM
7-07 2x 361d 34090 3.7 1255 2.9 987
Life: 2559d 194060 3.8 7368 3.2 6234

4th Dam

Windsor-Manor Che Zipper-ET GP-83 VG-MS
5-03 2x 365d 36410 3.1 1127 2.8 1029
Life: 1846d 167380 3.2 5368 2.9 4907

5th Dam

Windsor-Manor Star Zara EX-91 2E GMD DOM
6-01 2x 365d 41590 3.5 1453 3.2 1315
Life: 2421d 204030 3.7 7450 3.3 6657

6th Dam

Windsor-Manor Melvin Zebra VG-85 VG-MS
3-08 2x 365d 27820 3.8 1050 3.3 907

7th Dam

Del-Myr Tony Zadie VG-87
2-03 2x 365d 23600 3.5 835 3.4 797

8th Dam

Big-Sinks Jerry Zinna Addie VG-85
3-01 2x 365d 22650 3.0 673 3.1 710

9th Dam

Big-Sinks Elevation Maym Zinna EX-90 2E GMD
7-10 2x 365d 27240 3.9 1075
Life: 3508d 241760 3.3 7868

10th Dam

Big-Sinks Bootmaker Ariel Maym VG-85 GMD
4-00 2x 365d 23510 3.5 812

11th Dam

Emperor Alice Ariel VG-85 GMD
10-5 2x 365d 22350 3.9 865
Life: 2745d 169080 3.6 6155



WINDSOR-MANOR Z ALLY-ET VG-86
SELLS AS LOT 13; DAM OF LOT 14

13

WINDSOR-MANOR Z ALLY-ET

68610849 Very Good-86 @ 2-03
Born: October 25, 2009
PTPI +1684 12/11
1-10 2x 121d 7347 4.3 312 3.2 232 RIP

Bred: February 13, 2012 to St-Jacobs Destry Heztry *RC

Comestar Stormatic-ET

6947936C EX-CAN GM 2/07 *TV *TL
PTA +391M -2F +4P 99R 12/11
PTA +1.74T +.93UDC +2.57FLC GTPI +1509G

Neu-Way Patron Allie-ET

17216847 Very Good-87 VG-MS GMD DOM
1-11 2x 365d 35440 3.9 1398 3.1 1101

Startmore Rudolph-ET

5470579C EX-CAN GM 8/07 *TV *TL
PTA +472M +2F +14P 99R 12/11
PTA +.15T +.13UDC -.97FLC GTPI +1559G

Windsor-Manor Jolt Zippy

17206028 Excellent-90 VEEVE 3E DOM
7-07 2x 361d 34090 3.7 1255 2.9 987
3-09 2x 365d 32060 3.9 1240 3.2 1022
8-09 2x 350d 31260 3.6 1132 3.0 937
5-00 2x 343d 27770 3.8 1069 3.2 898
Life: 2559d 194060 3.8 7368 3.2 6234

Golden-Oaks St Alexander-ET

61133837 Excellent-94 *TR *TV *TL *TY
PTA +156M +50F +7P 98R 12/11
PTA +0.9PL 2.85SCS -2.0DPR 7%DCE
PTA +2.48T +1.74UDC +2.53FLC 94R 12/11
GTPI +1725G

Windsor-Manor Rud Zip

12594739 Excellent-95 EEEEE 4E GMD DOM *TV *TL
4-07 2x 365d 39230 3.8 1490 3.1 1224
6-10 2x 365d 36652 4.2 1540 3.1 1145
9-03 2x 365d 34020 4.3 1456 3.3 1123
2-09 2x 365d 31020 4.3 1330 3.4 1046
Life to date: 203,770 4.2 8620 3.5 7225
• *Thirteen Excellent offspring*

14

WINDSOR-MANOR Z JOSIE

Born: September 7, 2011 69998030
Sire: Gillette Jordan-ETS
Dam: Windsor-Manor Z Ally-ET (Lot 13)

3rd Dam

Windsor-Manor Che Zipper-ET GP-83 VG-MS
5-03 2x 365d 36410 3.1 1127 2.8 1029
Life: 1846d 167380 3.2 5368 2.9 4907

4th Dam

Windsor-Manor Star Zara EX-91 2E GMD DOM
6-01 2x 365d 41590 3.5 1453 3.2 1315
Life: 2421d 204030 3.7 7450 3.3 6657

5th Dam

Windsor-Manor Melvin Zebra VG-85 VG-MS
3-08 2x 365d 27820 3.8 1050 3.3 907

6th Dam

Del-Myr Tony Zadie VG-87
2-03 2x 365d 23600 3.5 835 3.4 797
Next four dams VG & EX

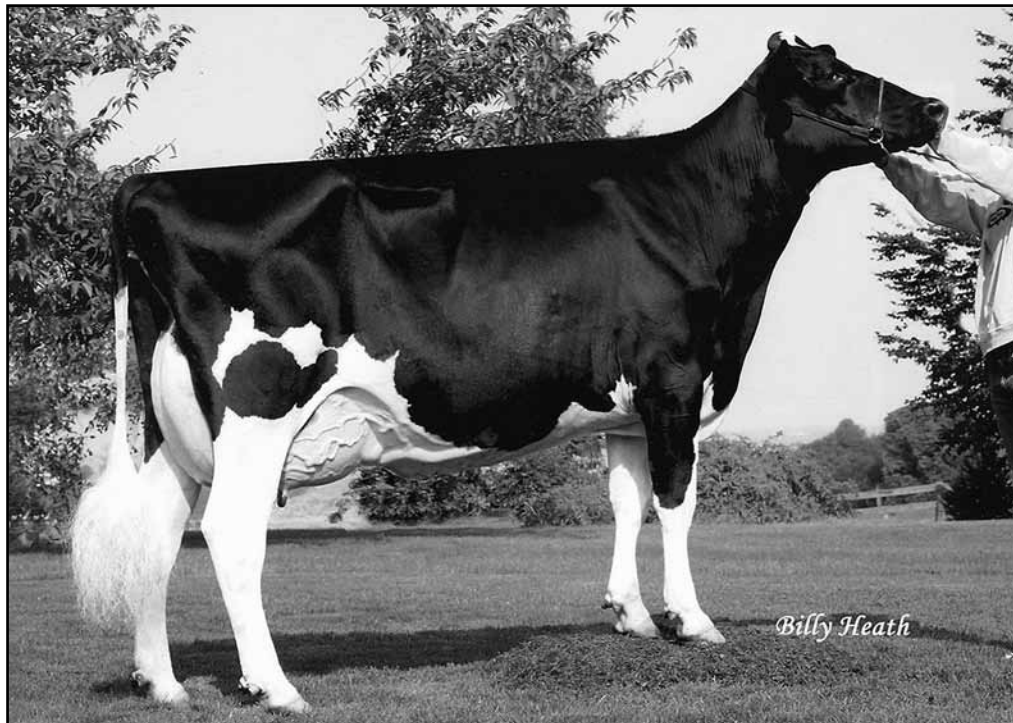

Billy Heath

WINDSOR-MANOR ZEROYAL-ET EX-92 2E
DAM OF LOTS 15 & 16

15

WINDSOR-MANOR ZR DARLING

65226155 Excellent-90 @ 3-08
Born: May 31, 2008
PTPI +1630 12/11
2-01 2x 365d 25810 3.8 975 3.4 869

Fresh: December 2, 2011 Milking 123#

Emprise Bell Elton

1912270 Excellent-95 *CV *BL *TD
PTA -124M -3F +5P 99R 12/11
PTA -.82T -1.01UDC +1.11FLC GTPI +1130G

Snow-N Denises Dellia

12895802 Excellent-95 2E GMD DOM *TV *TL
6-00 2x 365d 35230 4.0 1425 3.0 1049
Life: 2558d 180240 3.9 7108 3.2 5723

Roylane Jordan-ET

17064727 Excellent-95 GM 2/04 *TV *TL
PTA -282M -8F -13P 99R 12/11
PTA +2.04T +1.95UDC +.24FLC GTPI +1376G

Windsor-Manor Rud Zip

12594739 Excellent-95 EEEEE 4E GMD DOM *TV *TL
4-07 2x 365d 39230 3.8 1490 3.1 1224
6-10 2x 365d 36652 4.2 1540 3.1 1145
9-03 2x 365d 34020 4.3 1456 3.3 1123
2-09 2x 365d 31020 4.3 1330 3.4 1046
Life to date: 203,770 4.2 8620 3.5 7225

• Thirteen Excellent offspring

16

WINDSOR-MANOR ZGOLDEN-ET

Born: December 5, 2011 69998060
Sire: Braedale Goldwyn
Dam: Windsor-Manor ZeRoyal-ET EX-92 2E

3rd Dam

Windsor-Manor Jolt Zippy EX-90 VEEVE 3E DOM

7-07 2x 361d 34090 3.7 1255 2.9 987
Life: 2559d 194060 3.8 7368 3.2 6234

4th Dam

Windsor-Manor Che Zipper-ET GP-83 VG-MS

5-03 2x 365d 36410 3.1 1127 2.8 1029
Life: 1846d 167380 3.2 5368 2.9 4907

5th Dam

Windsor-Manor Star Zara EX-91 2E GMD DOM

6-01 2x 365d 41590 3.5 1453 3.2 1315
Life: 2421d 204030 3.7 7450 3.3 6657

6th Dam

Windsor-Manor Melvin Zebra VG-85 VG-MS

3-08 2x 365d 27820 3.8 1050 3.3 907

7th Dam

Del-Myr Tony Zadie VG-87

2-03 2x 365d 23600 3.5 835 3.4 797

Next four dams VG & EX

Regancrest Elton Durham-ET

2250783 Excellent-90 GM 8/01 *TR *CV *TL
PTA -224M -32F +7P 99R 12/11
PTA -.2PL 2.89SCS +.3DPR 6%DCE
PTA +2.48T +2.31UDC +2.21FLC 99R 12/11
GTPI +1602G

Windsor-Manor ZeRoyal-ET

136349712 Excellent-92 EEEVE 2E
3-02 2x 353d 27960 4.4 1220 3.3 911
4-04 2x 365d 27250 4.3 1168 3.3 911
2-01 2x 349d 22150 4.6 1025 3.3 723



WINDSOR-MANOR PAL DELLA-ET
SELLS AS LOT 17

17

WINDSOR-MANOR PAL DELLA-ET

69998027
Born: July 20, 2011
GTPI +2190 +1160M +30F +29P +535NM
PTA +3.49T +3.52UDC +1.84FLC +4.5PL 12/11

Braedale Goldwyn

10705608C GP-CAN GM 12/11 *TV *TL
PTA +194M +36F +18P 99R 12/11
PTA +3.09T +2.61UDC +2.70FLC GTPI +1988G

Glenn-Ann Miss Pepperdine

129570185 Very Good-89 EX-MS DOM
4-05 2x 365d 40610 4.6 1858 3.2 1317
Life: 1992d 159000 4.5 7193 3.4 5373

Picston Shottle-ET

598172GBR EX-95-GBR GM 8/08 *TV *TL *TY
PTA +1211M +58F +34P 99R 12/11
PTA +2.87T +2.11UDC +1.90FLC GTPI +2039G

Windsor-Manor Z-Delight-ET

135722170 Excellent-93 EEEVE 2E GMD DOM *TV
3-08 2x 365d 40820 3.8 1543 3.0 1220
5-10 2x 365d 40930 3.8 1539 3.0 1218
Life: 1484d 145550 3.8 5531 3.0 4424

- 1 EX & 10 VG daughters
- \$94,000 topper at the 2008 Regancrest Sale
- 3rd dam of #1 GTPI heifer of the breed - +2718 GPTI!

3rd Dam

Windsor-Manor Rud Zip EX-95 4E GMD DOM
4-07 2x 365d 39230 3.8 1490 3.1 1224
Life to date: 203,770 4.2 8620 3.5 7225

4th Dam

Windsor-Manor Jolt Zippy EX-90 VEEVE 3E DOM
7-07 2x 361d 34090 3.7 1255 2.9 987
Life: 2559d 194060 3.8 7368 3.2 6234

5th Dam

Windsor-Manor Che Zipper-ET GP-83 VG-MS
5-03 2x 365d 36410 3.1 1127 2.8 1029
Life: 1846d 167380 3.2 5368 2.9 4907

6th Dam

Windsor-Manor Star Zara EX-91 2E GMD DOM
6-01 2x 365d 41590 3.5 1453 3.2 1315
Life: 2421d 204030 3.7 7450 3.3 6657

7th Dam

Windsor-Manor Melvin Zebra VG-85 VG-MS
3-08 2x 365d 27820 3.8 1050 3.3 907

8th Dam

Del-Myr Tony Zadie VG-87
2-03 2x 365d 23600 3.5 835 3.4 797

9th Dam

Big-Sinks Jerry Zinna Addie VG-85
3-01 2x 365d 22650 3.0 673 3.1 710

10th thru 12th Dams

Big-Sinks Elevation Maym Zinna EX-90 2E GMD
7-10 2x 365d 27240 3.9 1075
Life: 3508d 241760 3.3 7868

Big-Sinks Bootmaker Ariel Maym VG-85 GMD
4-00 2x 365d 23510 3.5 812

Emperor Alice Ariel VG-85 GMD
Life: 2745d 169080 3.6 6155

Della sells with:

- Two \$10,000 contracts to Select Sires with incentives
- \$15,000 contract or royalty contract to CRV
- \$15,000 contract to Alta Genetics
- Contract interest from ABS

Glenn-Ann Palermo-ET

137332056 GM 4/11 *TV *TL
PTA +289M +35F +23P 94R 12/11
PTA +1.2PL 2.72SCS +0.2DPR 6%DCE
PTA +2.98T +2.56UDC +.81FLC 91R 12/11
GTPI +1934G

Regan-BH-ALH S Delana-ET

66624895 Very Good-86 VG-MS @ 2-05
GTPI +2071 +1213M +31F +25P +3.3PL
PTA +3.54T +2.93UDC +2.15FLC 12/11
2-03 2x 74d 5339 3.5 188 2.8 149 RIP
• The only Shottle X Z-Delight!



REGAN-BH-ALH S DELANA-ET VG-86
DAM OF LOT 18

18

WINDSOR-MANOR IOTA Z IDEAL

69998053
Born: October 24, 2011
PTPI +2132 12/11

O-Bee Manfred Justice-ET

122358313 Excellent-94 GM 12/11 *TR *TV *TL
PTA +854M +66F +48P 99R 12/11
PTA +.09T -.37UDC +1.18FLC GTPI +2052G

Regancrest Ito Isa

60870571 Very Good-86 VG-MS GMD
2-00 2x 365d 31510 3.6 1143 3.5 1110

Picston Shottle-ET

598172GBR EX-95-GBR GM 8/08 *TV *TL *TY
PTA +1211M +58F +34P 99R 12/11
PTA +2.87T +2.11UDC +1.90FLC GTPI +2039G

Windsor-Manor Z-Delight-ET

135722170 Excellent-93 EEEVE 2E GMD DOM *TV
3-08 2x 365d 40820 3.8 1543 3.0 1220
5-10 2x 365d 40930 3.8 1539 3.0 1218
Life: 1484d 145550 3.8 5531 3.0 4424

- 1 EX & 10 VG daughters
- \$94,000 topper at the 2008 Regancrest Sale
- 3rd dam of #1 GTPI heifer of the breed - +2718 GPTI!

3rd Dam

Windsor-Manor Rud Zip EX-95 4E GMD DOM
4-07 2x 365d 39230 3.8 1490 3.1 1224
Life to date: 203,770 4.2 8620 3.5 7225

4th Dam

Windsor-Manor Jolt Zippy EX-90 VEEVE 3E DOM
7-07 2x 361d 34090 3.7 1255 2.9 987
Life: 2559d 194060 3.8 7368 3.2 6234

5th Dam

Windsor-Manor Che Zipper-ET GP-83 VG-MS
5-03 2x 365d 36410 3.1 1127 2.8 1029
Life: 1846d 167380 3.2 5368 2.9 4907

6th Dam

Windsor-Manor Star Zara EX-91 2E GMD DOM
6-01 2x 365d 41590 3.5 1453 3.2 1315
Life: 2421d 204030 3.7 7450 3.3 6657

7th Dam

Windsor-Manor Melvin Zebra VG-85 VG-MS
3-08 2x 365d 27820 3.8 1050 3.3 907

8th Dam

Del-Myr Tony Zadie VG-87
2-03 2x 365d 23600 3.5 835 3.4 797

9th Dam

Big-Sinks Jerry Zinna Addie VG-85
3-01 2x 365d 22650 3.0 673 3.1 710

10th thru 12th Dams

Big-Sinks Elevation Maym Zinna EX-90 2E GMD
7-10 2x 365d 27240 3.9 1075

Life: 3508d 241760 3.3 7868

Big-Sinks Bootmaker Ariel Maym VG-85 GMD
4-00 2x 365d 23510 3.5 812

Emperor Alice Ariel VG-85 GMD
Life: 2745d 169080 3.6 6155

Ideal sells with:

- \$15,000 contract to Alta Genetics
- Contract interest from ABS

Regancrest Altalota-ET

61898306 GM 8/11 *TV *TL *TY
PTA +925M +69F +44P 94R 12/11
PTA +3.6PL 2.83SCS +1.5DPR 6%DCE
PTA +2.29T +2.01UDC +1.11FLC 90R 12/11
GTPI +2184G

Regan-BH-ALH S Delana-ET

66624895 Very Good-86 VG-MS @ 2-05
GTPI +2071 +1213M +31F +25P +3.3PL
PTA +3.54T +2.93UDC +2.15FLC 12/11
2-03 2x 74d 5339 3.5 188 2.8 149 RIP
• The only Shottle X Z-Delight!



WINDSOR-MANOR Z-DELIGHT-ET EX-93 2E
2ND DAM OF LOTS 18 & 19; FULL SISTER TO 2ND DAM OF LOT 19

19

WINDSOR-MANOR Z SHAY

68610900

Born: June 6, 2010

PTPI +1877 12/11

Bred: Sept. 16, 2011 to Siemers Toys Hero 9701-ET

Carol Prelude Mtoto-ET

6001001962ITA GM 1/08 *TV *TL

PTA +671M +27F +11P 99R 12/11

PTA +.35T +.00UDC +.66FLC GTPI +1696G

Condon Aero Sharon

5373153C EX-91-GBR 60*

5-07 2x 305d 36230 4.3 1561 3.3 1179

4-00 2x 305d 25286 4.3 1508 3.4 1202

Jenny-Lou Marshall P149-ET

122274798 Very Good-88 *TV *TL

PTA +1060M +25F +25P 99R 12/11

PTA +1.84T +1.71UDC +.89FLC GTPI +1570G

Windsor-Manor Dur ZDeva-ET

136820938 Excellent-90 EEEV @ 3-05

2-00 2x 335d 25260 3.9 993 3.2 818

• Full sister to Windsor-Manor Z-Delight EX-93

Picston Shottle-ET

GBR 598172 EX-95-GBR GM 8/08 *TV *TL

PTA +1211M +58F +34P 99R 12/11

PTA +2.6PL 2.67SCS -.8DPR 8%DCE

PTA +2.87T +2.11UDC +1.90FLC 99R 12/11

GTPI +2039G

Windsor-Manor Lou ZDevine

138453165 Very Good-85 VG-MS @ 2-02

1-11 2x 317d 23450 3.5 822 3.1 724

2-11 2x 316d 21280 3.4 717 3.2 671

3rd Dam

Windsor-Manor Rud Zip EX-95 4E GMD DOM

4-07 2x 365d 39230 3.8 1490 3.1 1224

Life to date: 203,770 4.2 8620 3.5 7225

4th Dam

Windsor-Manor Jolt Zippy EX-90 VEEVE 3E DOM

7-07 2x 361d 34090 3.7 1255 2.9 987

Life: 2559d 194060 3.8 7368 3.2 6234

5th Dam

Windsor-Manor Che Zipper-ET GP-83 VG-MS

5-03 2x 365d 36410 3.1 1127 2.8 1029

Life: 1846d 167380 3.2 5368 2.9 4907

6th Dam

Windsor-Manor Star Zara EX-91 2E GMD DOM

6-01 2x 365d 41590 3.5 1453 3.2 1315

Life: 2421d 204030 3.7 7450 3.3 6657

7th Dam

Windsor-Manor Melvin Zebra VG-85 VG-MS

3-08 2x 365d 27820 3.8 1050 3.3 907

8th Dam

Del-Myr Tony Zadie VG-87

2-03 2x 365d 23600 3.5 835 3.4 797

9th Dam

Big-Sinks Jerry Zinna Addie VG-85

3-01 2x 365d 22650 3.0 673 3.1 710

10th thru 12th Dams

Big-Sinks Elevation Maym Zinna EX-90 2E GMD

7-10 2x 365d 27240 3.9 1075

Life: 3508d 241760 3.3 7868

Big-Sinks Bootmaker Ariel Maym VG-85 GMD

4-00 2x 365d 23510 3.5 812

Emperor Alice Ariel VG-85 GMD

Life: 2745d 169080 3.6 6155



WINDSOR-MANOR ZANDEE-ET VG-86
FULL SISTER TO DAM OF LOTS 20 & 21

20

Isabel sells with:

- Two \$10,000 contracts to Select Sires with incentives
- \$15,000 contract or royalty contract to CRV
- \$15,000 contract to Alta Genetics
- Contract interest from ABS

Regancrest Altalota-ET

61898306 GM 8/11 *TV *TL *TY
PTA +925M +69F +44P 94R 12/11
PTA +3.6PL 2.83SCS +1.5DPR 6%DCE
PTA +2.29T +2.01UDC +1.11FLC 90R 12/11
GTPI +2184G

Windsor-Manor Zabrina-ET

65226130 Very Good-86 VG-MS @ 3-00
2-11 2x 322d 25610 3.9 992 3.2 832
2-00 2x 276d 17200 3.9 669 3.3 564

Full sister to Zabrina

Windsor-Manor Zandee-ET VG-86
1-11 2x 365d 21735 4.2 939 3.2 710

WINDSOR-MANOR IOTA Z ISABEL

69998045
Born: October 10, 2011
3K GTPI +2218 +753M +40F +33P 72R 12/11
PTA +619NM +.05%F +.04%P
PTA +5.1PL 2.69SCS +2.8DPR 6%DCE
PTA +2.73T +2.78UDC +.63FLC 69R 12/11

O-Bee Manfred Justice-ET

122358313 Excellent-94 GM 12/11 *TR *TV *TL
PTA +854M +66F +48P 99R 12/11
PTA +.09T -.37UDC +1.18FLC GTPI +2052G

Regancrest Ito Isa

60870571 Very Good-86 VG-MS GMD
2-00 2x 365d 31510 3.6 1143 3.5 1110

Ocean-View Zenith-TW-ET

129800008 GM 8/08 *TR *TV *TL *TD
PTA -163M +11F +5P 99R 12/11
PTA +1.31T +1.61UDC -.46FLC GTPI +1691G

Windsor-Manor Rud Zip

12594739 Excellent-95 EEEEE 4E GMD DOM *TV *TL
4-07 2x 365d 39230 3.8 1490 3.1 1224
6-10 2x 365d 36652 4.2 1540 3.1 1145
9-03 2x 365d 34020 4.3 1456 3.3 1123
2-09 2x 365d 31020 4.3 1330 3.4 1046
Life to date: 203,770 4.2 8620 3.5 7225
• Thirteen Excellent offspring

3rd Dam

Windsor-Manor Jolt Zippy EX-90 VEEVE 3E DOM
7-07 2x 361d 34090 3.7 1255 2.9 987
Life: 2559d 194060 3.8 7368 3.2 6234

4th Dam

Windsor-Manor Che Zipper-ET GP-83 VG-MS
5-03 2x 365d 36410 3.1 1127 2.8 1029
Life: 1846d 167380 3.2 5368 2.9 4907

5th Dam

Windsor-Manor Star Zara EX-91 2E GMD DOM
6-01 2x 365d 41590 3.5 1453 3.2 1315
Life: 2421d 204030 3.7 7450 3.3 6657

6th Dam

Windsor-Manor Melvin Zebra VG-85 VG-MS
3-08 2x 365d 27820 3.8 1050 3.3 907

7th Dam

Del-Myr Tony Zadie VG-87
2-03 2x 365d 23600 3.5 835 3.4 797

8th Dam

Big-Sinks Jerry Zinna Addie VG-85
3-01 2x 365d 22650 3.0 673 3.1 710

9th Dam

Big-Sinks Elevation Maym Zinna EX-90 2E GMD
7-10 2x 365d 27240 3.9 1075
Life: 3508d 241760 3.3 7868

10th Dam

Big-Sinks Bootmaker Ariel Maym VG-85 GMD
4-00 2x 365d 23510 3.5 812

11th Dam

Emperor Alice Ariel VG-85 GMD
10-5 2x 365d 22350 3.9 865
Life: 2745d 169080 3.6 6155

WINDSOR-MANOR ZA MILLY

68610850 Very Good-85 VG-MS @ 2-04
 Born: October 31, 2009
 PTPI +1809 12/11

Bred: January, 9, 2012 to St-Jacob Destry Heztry *RC

Comestar Outside-ET

6026421C EX-95-CAN GM 1/08 *TV *TL
 PTA +334M +36F -1P 99R 12/11
 PTA +1.38T +.96UDC +1.78FLC GTPI +1730G

Regancrest-HHF Maya-ET

60531869 Very Good-85 VG-MS
 2-04 3x 365d 24240 4.0 971 3.3 789

Ocean-View Zenith-TW-ET

129800008 GM 8/08 *TR *TV *TL *TD
 PTA -163M +11F +5P 99R 12/11
 PTA +1.31T +1.61UDC -.46FLC GTPI +1691G

Windsor-Manor Rud Zip

12594739 Excellent-95 EEEEE 4E GMD DOM *TV *TL
 4-07 2x 365d 39230 3.8 1490 3.1 1224
 6-10 2x 365d 36652 4.2 1540 3.1 1145
 9-03 2x 365d 34020 4.3 1456 3.3 1123
 Life to date: 203,770 4.2 8620 3.5 7225
 • *Thirteen Excellent offspring*

England-Ammon Million-ET

61547476 Excellent-92 GM 4/11 *TR *TV *TL *TD
 PTA +529M +55F +19P 99R 12/11
 PTA +2.3PL 3.02SCS -1.1DPR 8%DCE
 PTA +2.02T +2.29UDC +1.30FLC 96R 12/11
 GTPI +1794G

Windsor-Manor Zabrina-ET

65226130 Very Good-86 VG-MS @ 3-00
 2-11 2x 322d 25610 3.9 992 3.2 832
 2-00 2x 276d 17200 3.9 669 3.3 564

Full sister to Zabrina

Windsor-Manor Zandee-ET VG-86

1-11 2x 365d 21735 4.2 939 3.2 710

3rd Dam

Windsor-Manor Jolt Zippy EX-90 VEEVE 3E DOM
 7-07 2x 361d 34090 3.7 1255 2.9 987
 Life: 2559d 194060 3.8 7368 3.2 6234

4th Dam

Windsor-Manor Che Zipper-ET GP-83 VG-MS
 5-03 2x 365d 36410 3.1 1127 2.8 1029
 Life: 1846d 167380 3.2 5368 2.9 4907

5th Dam

Windsor-Manor Star Zara EX-91 2E GMD DOM
 6-01 2x 365d 41590 3.5 1453 3.2 1315
 Life: 2421d 204030 3.7 7450 3.3 6657

6th Dam

Windsor-Manor Melvin Zebra VG-85 VG-MS
 3-08 2x 365d 27820 3.8 1050 3.3 907

7th Dam

Del-Myr Tony Zadie VG-87
 2-03 2x 365d 23600 3.5 835 3.4 797

8th Dam

Big-Sinks Jerry Zinna Addie VG-85
 3-01 2x 365d 22650 3.0 673 3.1 710

9th thru 11th Dams

Big-Sinks Elevation Maym Zinna EX-90 2E GMD
 7-10 2x 365d 27240 3.9 1075

Life: 3508d 241760 3.3 7868

Big-Sinks Bootmaker Ariel Maym VG-85 GMD
 4-00 2x 365d 23510 3.5 812

Emperor Alice Ariel VG-85 GMD

Life: 2745d 169080 3.6 6155

WINDSOR-MANOR ZGINGER

69998040
 Born: October 5, 2011
 PTPI +1884 12/11

Braedale Goldwyn

10705608C GP-CAN EXTRA'05 GM 8/08 *TV *TL
 PTA +194M +36F +18P 99R 12/11
 PTA +3.09T +2.61UDC +2.70FLC GTPI +1988G

Regancrest-MWS Brit-ET

60870676 Excellent-90 EEEVV
 1-11 2x 365d 31080 3.4 1066 2.8 866
 4-06 2x 365d 28450 3.7 1044 2.7 764

England-Ammon Million-ET

61547476 Excellent-92 GM 4/11 *TR *TV *TL *TD
 PTA +529M +55F +19P 99R 12/11
 PTA +2.02T +2.29UDC +1.30FLC GTPI +1794G

Windsor-Manor Zabrina-ET

65226130 Very Good-86 VG-MS @ 3-00
 2-11 2x 322d 25610 3.9 992 3.2 832
 2-00 2x 276d 17200 3.9 669 3.3 564

Fustead Goldwyn Guthrie-ET

137191143 Excellent-94 *TR *TV *TL *TY
 PTA +230M +33F +16P 91R 12/11
 PTA +2.6PL 2.74SCS -0.3DPR 6%DCE
 PTA +3.08T +2.99UDC +1.81FLC 89R 12/11
 GTPI +1958G

Windsor-Manor Za Milly

68610850 Good Plus-83 VG-MS @ 2-02
 1-11 2x 93d 6041 4.0 242 3.1 185 RIP

3rd Dam

Windsor-Manor Rud Zip EX-95 4E GMD DOM
 4-07 2x 365d 39230 3.8 1490 3.1 1224
 Life to date: 203,770 4.2 8620 3.5 7225

4th Dam

Windsor-Manor Jolt Zippy EX-90 VEEVE 3E DOM
 7-07 2x 361d 34090 3.7 1255 2.9 987
 Life: 2559d 194060 3.8 7368 3.2 6234

5th Dam

Windsor-Manor Che Zipper-ET GP-83 VG-MS
 5-03 2x 365d 36410 3.1 1127 2.8 1029
 Life: 1846d 167380 3.2 5368 2.9 4907

6th Dam

Windsor-Manor Star Zara EX-91 2E GMD DOM
 6-01 2x 365d 41590 3.5 1453 3.2 1315
 Life: 2421d 204030 3.7 7450 3.3 6657

7th Dam

Windsor-Manor Melvin Zebra VG-85 VG-MS
 3-08 2x 365d 27820 3.8 1050 3.3 907

8th thru 10th Dams

Del-Myr Tony Zadie VG-87
 2-03 2x 365d 23600 3.5 835 3.4 797

Big-Sinks Jerry Zinna Addie VG-85
 3-01 2x 365d 22650 3.0 673 3.1 710

Big-Sinks Elevation Maym Zinna EX-90 2E GMD
 7-10 2x 365d 27240 3.9 1075

Life: 3508d 241760 3.3 7868

Next two dams Very Good

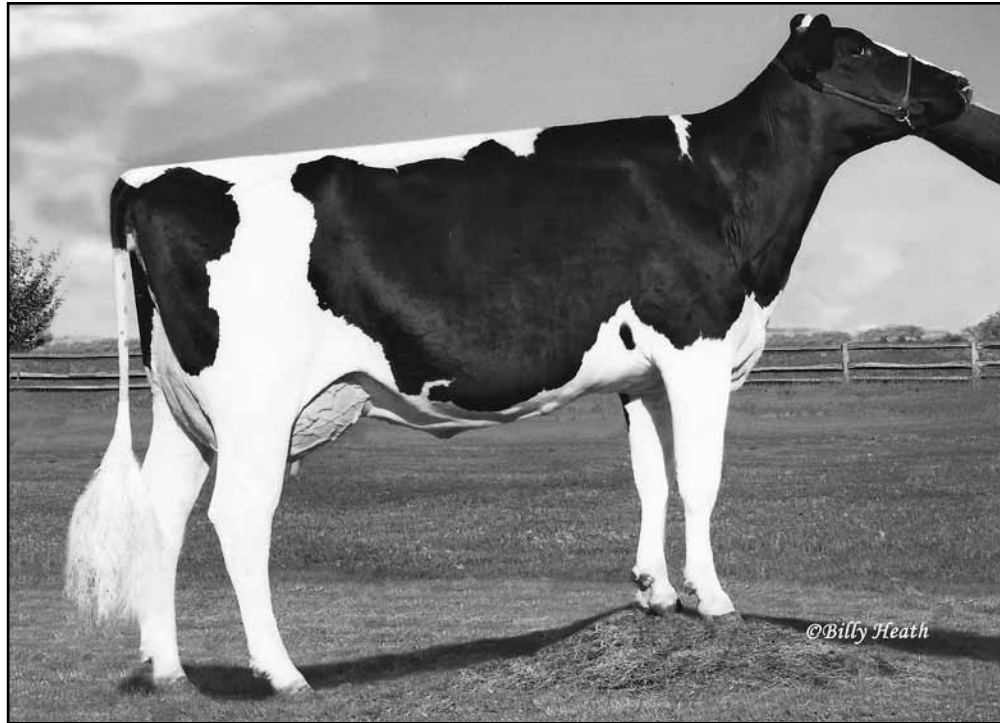

WINDSOR-MANOR ZO BOBBI EX-90
DAM OF LOT 23 & 24

23

WINDSOR-MANOR Z BEATRICE-ET

69997994 *TY
Born: February 10, 2011
3K GTPI +1944 +1489M +43F +42P 70R 12/11
PTA +1.2PL 2.85SCS -.4DPR 7%DCE
PTA +2.46T +1.83UDC +1.28FLC 67R 12/11

Picston Shottle-ET

GBR 598172 EX-95-GBR GM 8/08 *TV *TL
PTA +1211M +58F +34P 99R 12/11
PTA +2.87T +2.11UDC +1.90FLC GTPI +2039G

End-Road Marshall Bug

131926022 Very Good-88 GMD DOM
3-02 2x 365d 34610 3.7 1267 3.3 1137
2-00 2x 357d 29000 3.8 1114 3.2 931

Sandy-Valley Bolton-ET

131823833 Excellent-90 GM 8/09 *TV *TL
PTA +1945M +70F +51P 99R 12/11
PTA +2.77T +2.63UDC +2.25FLC GTPI +2010G

Windsor-Manor Z Orchid-ET

135722095 Very Good-86 VG-MS @ 3-10 DOM
IM GTPI +1745 +572M +25F +21P +.81T 12/11
3-00 2x 365d 29190 3.9 1132 3.3 966
1-10 2x 365d 24010 4.1 978 3.2 763

- Embryos exported
- Sons in AI

End-Road Beacon-ET

136800233 GM 4/11 *TV *TL *TY
PTA +1274M +47F +38P 95R 12/11
PTA +1.5PL 2.82SCS +.1DPR 7%DCE
PTA +1.99T +1.32UDC +1.40FLC 93R 12/11
GTPI +1926G

Windsor-Manor Zo Bobbi

65226115 Excellent-90 VVEEE @ 4-04
GTPI +1963 +1256M +40F +36P 12/11
PTA +1.95T +2.21UYDC +1.43FLC +3.8PL
3-09 2x 237d 24075 3.7 890 2.9 709 RIP
1-10 2x 365d 23760 3.8 895 3.2 770

- Embryos exported

Maternal sister to Zo Bobbi

SRP Dorcy Z012997 GTPI +2438

- Sold for \$90,000 in 2011 Destination Vegas Sale

3rd Dam

Windsor-Manor Rud Zip EX-95 4E GMD DOM
4-07 2x 365d 39230 3.8 1490 3.1 1224
Life to date: 203,770 4.2 8620 3.5 7225

4th Dam

Windsor-Manor Jolt Zippy EX-90 VEEVE 3E DOM
7-07 2x 361d 34090 3.7 1255 2.9 987
Life: 2559d 194060 3.8 7368 3.2 6234

5th Dam

Windsor-Manor Che Zipper-ET GP-83 VG-MS
5-03 2x 365d 36410 3.1 1127 2.8 1029
Life: 1846d 167380 3.2 5368 2.9 4907

6th Dam

Windsor-Manor Star Zara EX-91 2E GMD DOM
6-01 2x 365d 41590 3.5 1453 3.2 1315
Life: 2421d 204030 3.7 7450 3.3 6657

7th Dam

Windsor-Manor Melvin Zebra VG-85 VG-MS
3-08 2x 365d 27820 3.8 1050 3.3 907

8th thru 10th Dams

Del-Myr Tony Zadie VG-87

2-03 2x 365d 23600 3.5 835 3.4 797

Big-Sinks Jerry Zinna Addie VG-85

3-01 2x 365d 22650 3.0 673 3.1 710

Big-Sinks Elevation Maym Zinna EX-90 2E GMD

7-10 2x 365d 27240 3.9 1075

Life: 3508d 241760 3.3 7868

Next two dams Very Good



SRP DORCY Z012997
MATERNAL SISTER TO DAM OF LOTS 23 & 24

24

WINDSOR-MANOR ZNACHO-ET

LEASEWAY / JASON & DONNA MYERS

69998061
Born: October 20, 2011
PTPI +1972 12/11

Ri-Val-Re 2338 Niagra-ET

62067753 GM 12/11 *TR *TV *TL *TD
PTA +1480M +42F +52P 96R 12/11
PTA +2.3PL 2.85SCS -1.0DPR 6%DCE
PTA +2.12T +1.92UDC +.45FLC 91R 12/11
GTPI +1978G

Windsor-Manor Zo Bobbi

65226115 Excellent-90 VVEE @ 4-04
GTPI +1963 +1256M +40F +36P 12/11
PTA +1.95T +2.21UYDC +1.43FLC +3.8PL
3-09 2x 237d 24075 3.7 890 2.9 709 RIP
1-10 2x 365d 23760 3.8 895 3.2 770

• Embryos exported

Maternal sister to Zo Bobbi

SRP Dorcy Z012997 GTPI +2438

• Sold for \$90,000 in 2011 Destination Vegas Sale

End-Road PVF Boliver-ET

123586443 Excellent-94 GM 8/08 *TV *TL
PTA +905M +39F +35P 99R 12/11
PTA +1.32T +1.31UDC -.25FLC GTPI +1831G

Ri-Val-Re Jesther Nillie-ET

60403538 Excellent-91 2E DOM *CV
4-03 2x 365d 42500 3.4 1429 3.2 1348
Life: 1805d 145700 3.5 5127 3.3 4738

Sandy-Valley Bolton-ET

131823833 Excellent-90 GM 8/09 *TV *TL
PTA +1945M +70F +51P 99R 12/11
PTA +2.77T +2.63UDC +2.25FLC GTPI +2010G

Windsor-Manor Z Orchid-ET

135722095 Very Good-86 VG-MS @ 3-10 DOM
IM GTPI +1745 +572M +25F +21P +.81T 12/11
3-00 2x 365d 29190 3.9 1132 3.3 966
1-10 2x 365d 24010 4.1 978 3.2 763

• Embryos exported

• Sons in AI

3rd Dam

Windsor-Manor Rud Zip EX-95 4E GMD DOM
4-07 2x 365d 39230 3.8 1490 3.1 1224
Life to date: 203,770 4.2 8620 3.5 7225

4th Dam

Windsor-Manor Jolt Zippy EX-90 VEEVE 3E DOM
7-07 2x 361d 34090 3.7 1255 2.9 987
Life: 2559d 194060 3.8 7368 3.2 6234

5th Dam

Windsor-Manor Che Zipper-ET GP-83 VG-MS
5-03 2x 365d 36410 3.1 1127 2.8 1029
Life: 1846d 167380 3.2 5368 2.9 4907

6th Dam

Windsor-Manor Star Zara EX-91 2E GMD DOM
6-01 2x 365d 41590 3.5 1453 3.2 1315
Life: 2421d 204030 3.7 7450 3.3 6657

7th Dam

Windsor-Manor Melvin Zebra VG-85 VG-MS
3-08 2x 365d 27820 3.8 1050 3.3 907

8th thru 10th Dams

Del-Myr Tony Zadie VG-87
2-03 2x 365d 23600 3.5 835 3.4 797

Big-Sinks Jerry Zinna Addie VG-85
3-01 2x 365d 22650 3.0 673 3.1 710

Big-Sinks Elevation Maym Zinna EX-90 2E GMD
7-10 2x 365d 27240 3.9 1075
Life: 3508d 241760 3.3 7868

Next two dams Very Good

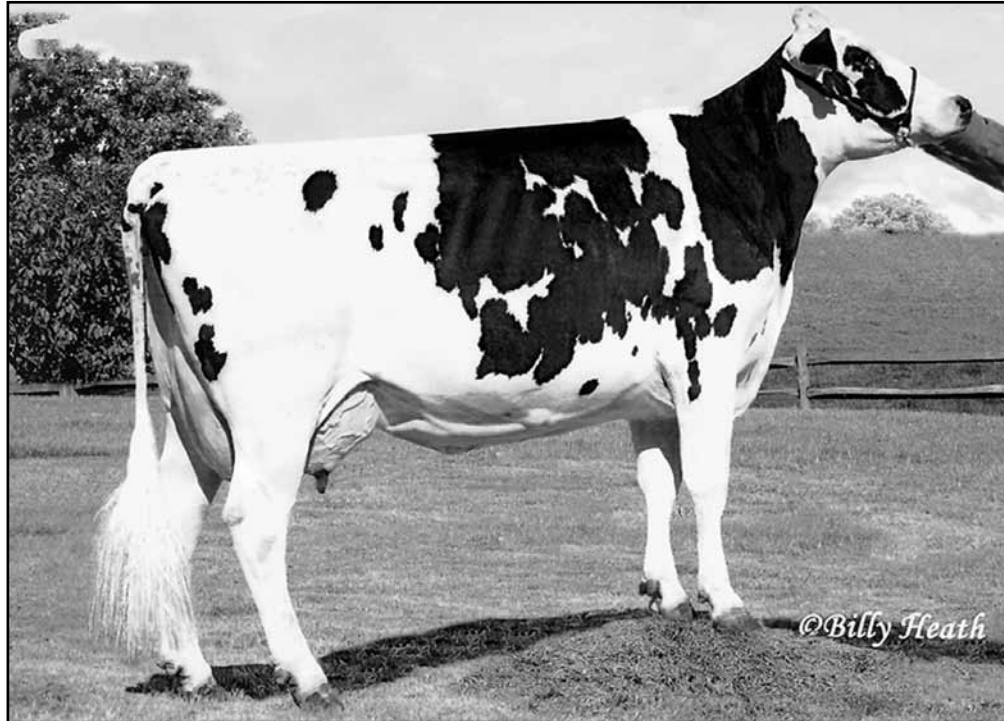

WINDSOR-MANOR Z ORCHID-ET VG-86
DAM OF LOT 25

25

WINDSOR-MANOR ZO SILVER-ET

68610889 Good Plus-82 @ 2-01
Born: November 25, 2009
1-10 2x 78d 4870 3.7 178 2.9 140 RIP
305d ME proj 25,000M

Bred: January 24, 2012 to
Mountfield SSI Dcy Mogul-ET GTPI +2552

Comestar Stormatic-ET

6947936C EX-CAN GM 2/07 *TV *TL
PTA +391M -2F +4P 99R 12/11
PTA +1.74T +.93UDC +2.57FLC GTPI +1509G

Gen-Mark BW Mar Winnie-ET

131652910 Excellent-90 2E
4-08 2x 365d 43690 3.6 1555 2.7 1172
Life: 1463d 132550 3.6 4737 2.9 3823

O-Bee Manfred Justice-ET

122358313 Excellent-94 GM 12/11 *TR *TV *TL
PTA +854M +66F +48P 99R 12/11
PTA +.09T -.37UDC +1.18FLC GTPI +2052G

Windsor-Manor Rud Zip

12594739 Excellent-95 EEEEE 4E GMD DOM *TV *TL
4-07 2x 365d 39230 3.8 1490 3.1 1224
6-10 2x 365d 36652 4.2 1540 3.1 1145
9-03 2x 365d 34020 4.3 1456 3.3 1123
2-09 2x 365d 31020 4.3 1330 3.4 1046
Life to date: 203,770 4.2 8620 3.5 7225

• *Thirteen Excellent offspring*

3rd Dam

Windsor-Manor Jolt Zippy EX-90 VEEVE 3E DOM
7-07 2x 361d 34090 3.7 1255 2.9 987
Life: 2559d 194060 3.8 7368 3.2 6234

4th Dam

Windsor-Manor Che Zipper-ET GP-83 VG-MS
5-03 2x 365d 36410 3.1 1127 2.8 1029
Life: 1846d 167380 3.2 5368 2.9 4907

5th Dam

Windsor-Manor Star Zara EX-91 2E GMD DOM
6-01 2x 365d 41590 3.5 1453 3.2 1315
Life: 2421d 204030 3.7 7450 3.3 6657

6th Dam

Windsor-Manor Melvin Zebra VG-85 VG-MS
3-08 2x 365d 27820 3.8 1050 3.3 907

7th Dam

Del-Myr Tony Zadie VG-87
2-03 2x 365d 23600 3.5 835 3.4 797

8th Dam

Big-Sinks Jerry Zinna Addie VG-85
3-01 2x 365d 22650 3.0 673 3.1 710

9th Dam

Big-Sinks Elevation Maym Zinna EX-90 2E GMD
7-10 2x 365d 27240 3.9 1075
Life: 3508d 241760 3.3 7868

10th Dam

Big-Sinks Bootmaker Ariel Maym VG-85 GMD
4-00 2x 365d 23510 3.5 812

11th Dam

Emperor Alice Ariel VG-85 GMD
10-5 2x 365d 22350 3.9 865
Life: 2745d 169080 3.6 6155

Gen-Mark Stmatic Sanchez

134422312 Excellent-94 *TR *TV *TL *TD
PTA +771M +5F +19P 99R 12/11
PTA +.5PL 3.10SCS -1.3DPR 5%DCE
PTA +3.08T +2.24UDC +2.80FLC 95R 12/11
GTPI +1744G

Windsor-Manor Z Orchid-ET

135722095 Very Good-86 VG-MS @ 3-10 DOM
IM GTPI +1745 +572M +25F +21P +.81T 12/11
3-00 2x 365d 29190 3.9 1132 3.3 966
1-10 2x 365d 24010 4.1 978 3.2 763

- *Embryos exported*
- *Sons in AI*

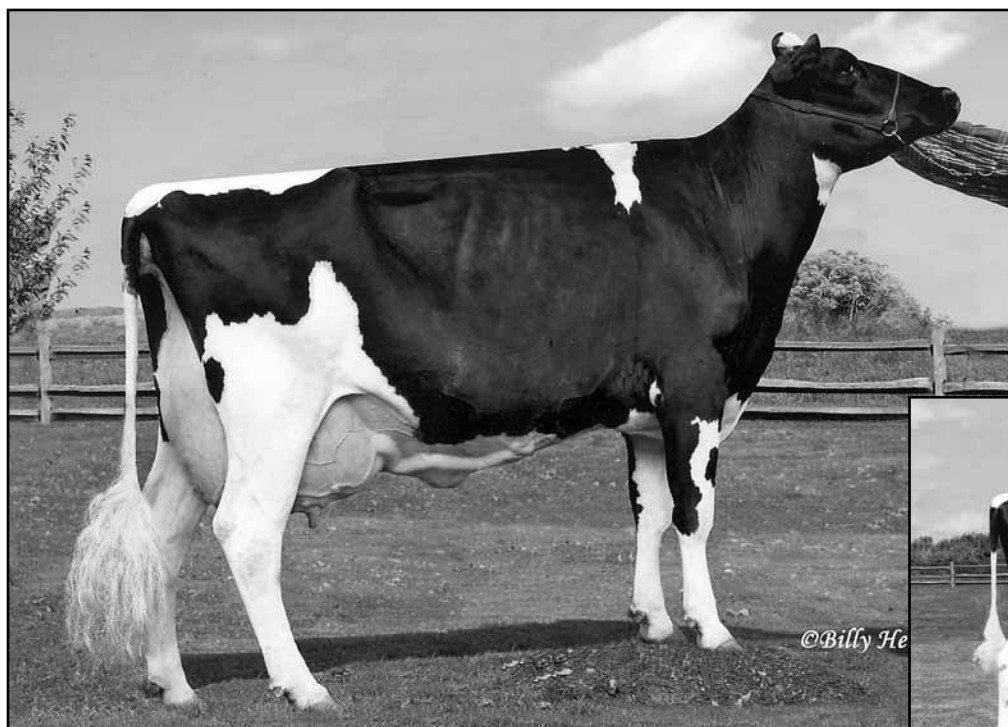

WINDSOR-MANOR ZDAFFY-ET EX-90
DAM OF LOTS 26, 28 & 29; 2ND DAM OF LOT 27

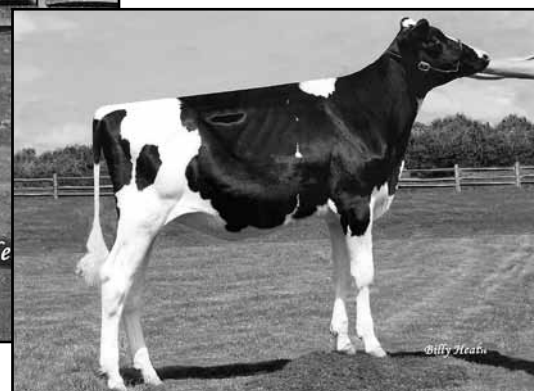

WINDSOR-MANOR ZD SUGAR
SELLS AS LOT 26; DAM OF LOT 27
All-Maryland Fall Calf 2010

26

WINDSOR-MANOR ZD SUGAR

68610843 Very Good-88 @ 2-05
Born: September 18, 2009
PTPI +1710 12/11
Fresh: December 18, 2011

- *All-Maryland Fall Calf 2010*
- *Junior Champion, MD Spring Show 2010*
- *Promising Senior 2-Year-Old for 2012!*

Comestar Stormatic-ET

6947936C EX-CAN GM 2/07 *TV *TL
PTA +391M -2F +4P 99R 12/11
PTA +1.74T +.93UDC +2.57FLC GTPI +1509G

Gen-Mark BW Mar Winnie-ET

131652910 Excellent-90 2E
4-08 2x 365d 43690 3.6 1555 2.7 1172
Life: 1463d 132550 3.6 4737 2.9 3823

Erbacres Damion

130263722 Excellent-96 *TR *TV *TL *TY *TD
PTA -507M -58F +1P 99R 12/11
PTA +3.17T +2.20UDC +3.17FLC GTPI +1549G

Windsor-Manor Rud Zip

12594739 Excellent-95 EEEEE 4E GMD DOM *TV *TL
4-07 2x 365d 39230 3.8 1490 3.1 1224
6-10 2x 365d 36652 4.2 1540 3.1 1145
9-03 2x 365d 34020 4.3 1456 3.3 1123
2-09 2x 365d 31020 4.3 1330 3.4 1046
Life to date: 203,770 4.2 8620 3.5 7225

- *Thirteen Excellent offspring*

27

WINDSOR-MANOR ZGOLD GIRL

Born: December 18, 2011 69998057 PTPI +1992
Sire: Mr Chassity Gold Chip-ET GTPI +2279
Dam: Windsor-Manor ZD Sugar (Lot 26)

3rd Dam

Windsor-Manor Jolt Zippy EX-90 VEEVE 3E DOM
7-07 2x 361d 34090 3.7 1255 2.9 987
Life: 2559d 194060 3.8 7368 3.2 6234

4th Dam

Windsor-Manor Che Zipper-ET GP-83 VG-MS
5-03 2x 365d 36410 3.1 1127 2.8 1029
Life: 1846d 167380 3.2 5368 2.9 4907

5th Dam

Windsor-Manor Star Zara EX-91 2E GMD DOM
6-01 2x 365d 41590 3.5 1453 3.2 1315
Life: 2421d 204030 3.7 7450 3.3 6657

6th Dam

Windsor-Manor Melvin Zebra VG-85 VG-MS
3-08 2x 365d 27820 3.8 1050 3.3 907

7th Dam

Del-Myr Tony Zadie VG-87
2-03 2x 365d 23600 3.5 835 3.4 797
Next four dams VG & EX

Gen-Mark Stmatic Sanchez

134422312 Excellent-94 *TR *TV *TL *TD
PTA +771M +5F +19P 99R 12/11
PTA +.5PL 3.10SCS -1.3DPR 5%DCE
PTA +3.08T +2.24UDC +2.80FLC 95R 12/11
GTPI +1744G

Windsor-Manor ZDaffy-ET

137825235 Excellent-90 EEEEE @ 4-01
3-11 2x 365d 22060 4.0 882 3.5 769
2-11 2x 315d 21180 4.5 949 3.5 740
2-00 2x 284d 16890 4.0 675 3.4 572

WINDSOR-MANOR ZGOLD GUPPY

69998059
 Born: December 19, 2011
 PTPI +1975 +3.48T +2.58UDC +2.43FLC 12/11

Braedale Goldwyn

10705608C GP-CAN EXTRA'05 GM 8/08 *TV *TL
 PTA +194M +36F +18P 99R 12/11
 PTA +3.09T +2.61UDC +2.70FLC GTPI +1988G

Regancrest S Chassity-ET

62496899 Excellent-92 EEEVE DOM *TV
 3-10 2x 365d 42280 4.3 1798 2.5 1070
 2-01 2x 365d 36680 4.3 1567 3.1 1124

Erbacres Damion

130263722 Excellent-96 *TR *TV *TL *TY *TD
 PTA -507M -58F +1P 99R 12/11
 PTA +3.17T +2.20UDC +3.17FLC GTPI +1549G

Windsor-Manor Rud Zip

12594739 Excellent-95 EEEEE 4E GMD DOM *TV *TL
 4-07 2x 365d 39230 3.8 1490 3.1 1224
 6-10 2x 365d 36652 4.2 1540 3.1 1145
 9-03 2x 365d 34020 4.3 1456 3.3 1123
 2-09 2x 365d 31020 4.3 1330 3.4 1046
 Life to date: 203,770 4.2 8620 3.5 7225
 • *Thirteen Excellent offspring*

3rd Dam

Windsor-Manor Jolt Zippy EX-90 VEEVE 3E DOM
 7-07 2x 361d 34090 3.7 1255 2.9 987
 Life: 2559d 194060 3.8 7368 3.2 6234

4th Dam

Windsor-Manor Che Zipper-ET GP-83 VG-MS
 5-03 2x 365d 36410 3.1 1127 2.8 1029
 Life: 1846d 167380 3.2 5368 2.9 4907

5th Dam

Windsor-Manor Star Zara EX-91 2E GMD DOM
 6-01 2x 365d 41590 3.5 1453 3.2 1315
 Life: 2421d 204030 3.7 7450 3.3 6657

6th Dam

Windsor-Manor Melvin Zebra VG-85 VG-MS
 3-08 2x 365d 27820 3.8 1050 3.3 907

7th Dam

Del-Myr Tony Zadie VG-87
 2-03 2x 365d 23600 3.5 835 3.4 797

8th thru 11th Dams

Big-Sinks Jerry Zinna Addie VG-85
 3-01 2x 365d 22650 3.0 673 3.1 710
Big-Sinks Elevation Maym Zinna EX-90 2E GMD
 7-10 2x 365d 27240 3.9 1075
 Life: 3508d 241760 3.3 7868
Big-Sinks Bootmaker Ariel Maym VG-85 GMD
 4-00 2x 365d 23510 3.5 812
Emperor Alice Ariel VG-85 GMD
 Life: 2745d 169080 3.6 6155

Mr Chassity Gold Chip-ET

140145553 Excellent-90 *TR *TV *TL *TD
 PTA +1034M +48F +26P 78R 12/11
 PTA +4.8PL 2.47SCS -.4DPR 4%DCE
 PTA +4.23T +3.19UDC +3.47FLC 75R 12/11
 GTPI +2279G

Windsor-Manor ZDaffy-ET

137825235 Excellent-90 EEEEV @ 4-01
 3-11 2x 365d 22060 4.0 882 3.5 769
 2-11 2x 315d 21180 4.5 949 3.5 740
 2-00 2x 284d 16890 4.0 675 3.4 572

WINDSOR-MANOR Z SPICE

69997968
 Born: September 15, 2010
 PTPI +1855 12/11

Bred: December 5, 2011 to
 Generations Epic-ET GTPI +2475

Carol Prelude Mtoto-ET

6001001962ITA GM 1/08 *TV *TL
 PTA +671M +27F +11P 99R 12/11
 PTA +.35T +.00UDC +.66FLC GTPI +1696G

Condon Aero Sharon

5373153C EX-91-GBR 60*
 5-07 2x 305d 36230 4.3 1561 3.3 1179
 4-00 2x 305d 25286 4.3 1508 3.4 1202

Erbacres Damion

130263722 Excellent-96 *TR *TV *TL *TY *TD
 PTA -507M -58F +1P 99R 12/11
 PTA +3.17T +2.20UDC +3.17FLC GTPI +1549G

Windsor-Manor Rud Zip

12594739 Excellent-95 EEEEE 4E GMD DOM *TV *TL
 4-07 2x 365d 39230 3.8 1490 3.1 1224
 6-10 2x 365d 36652 4.2 1540 3.1 1145
 9-03 2x 365d 34020 4.3 1456 3.3 1123
 2-09 2x 365d 31020 4.3 1330 3.4 1046
 Life to date: 203,770 4.2 8620 3.5 7225
 • *Thirteen Excellent offspring*

3rd Dam

Windsor-Manor Jolt Zippy EX-90 VEEVE 3E DOM
 7-07 2x 361d 34090 3.7 1255 2.9 987
 Life: 2559d 194060 3.8 7368 3.2 6234

4th Dam

Windsor-Manor Che Zipper-ET GP-83 VG-MS
 5-03 2x 365d 36410 3.1 1127 2.8 1029
 Life: 1846d 167380 3.2 5368 2.9 4907

5th Dam

Windsor-Manor Star Zara EX-91 2E GMD DOM
 6-01 2x 365d 41590 3.5 1453 3.2 1315
 Life: 2421d 204030 3.7 7450 3.3 6657

6th Dam

Windsor-Manor Melvin Zebra VG-85 VG-MS
 3-08 2x 365d 27820 3.8 1050 3.3 907

7th Dam

Del-Myr Tony Zadie VG-87
 2-03 2x 365d 23600 3.5 835 3.4 797

8th thru 11th Dams

Big-Sinks Jerry Zinna Addie VG-85
 3-01 2x 365d 22650 3.0 673 3.1 710
Big-Sinks Elevation Maym Zinna EX-90 2E GMD
 7-10 2x 365d 27240 3.9 1075
 Life: 3508d 241760 3.3 7868
Big-Sinks Bootmaker Ariel Maym VG-85 GMD
 4-00 2x 365d 23510 3.5 812
Emperor Alice Ariel VG-85 GMD
 Life: 2745d 169080 3.6 6155

Picston Shottle-ET

GBR 598172 EX-95-GBR GM 8/08 *TV *TL
 PTA +1211M +58F +34P 99R 12/11
 PTA +2.6PL 2.67SCS -.8DPR 8%DCE
 PTA +2.87T +2.11UDC +1.90FLC 99R 12/11
 GTPI +2039G

Windsor-Manor ZDaffy-ET

137825235 Excellent-90 EEEEV @ 4-01
 3-11 2x 365d 22060 4.0 882 3.5 769
 2-11 2x 315d 21180 4.5 949 3.5 740
 2-00 2x 284d 16890 4.0 675 3.4 572

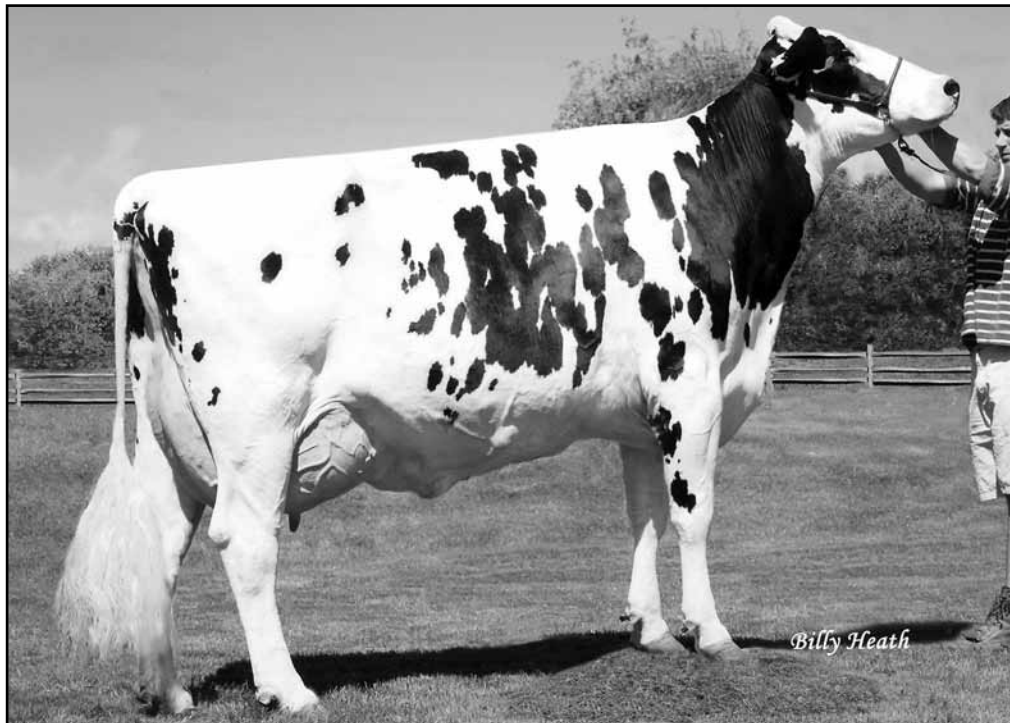

Billy Heath

WINDSOR-MANOR ZE SHILOH-ET EX-91 2E
DAM OF LOTS 30 THRU 33

30

WINDSOR-MANOR ZE GABBY-ET

65226196 Very Good-85 VG-MS @ 2-02
Born: March 11, 2009
PTPI +1864 12/11
2-01 2x 269d 20788 3.8 793 3.2 661 RIP

Bred: October 4, 2011 to Siemers Toys Hero 9701-ET

Shoremar James

5902195C GP-81-CAN GM 2/04 *TV *TL
PTA -576M +8F +6P 99R 12/11
PTA +.68T +.59UDC +.22FLC GTPI +1252G

Braedale Baler Twine

6860888C VG-86-CAN 29* *TL
2-01 2x 365d 30906 4.9 1521 3.4 1052
Life: 1672d 133470 4.3 5798 3.6 4815

Picston Shottle-ET

GBR 598172 EX-95-GBR GM 8/08 *TV *TL
PTA +1211M +58F +34P 99R 12/11
PTA +2.87T +2.11UDC +1.90FLC GTPI +2039G

Windsor-Manor Zebee-ET

133244399 Excellent-91 VEVVE 2E GMD DOM
4-06 2x 365d 34580 3.9 1346 3.0 1030
5-09 2x 321d 30410 3.5 1052 2.9 883
6-09 2x 365d 28570 3.3 953 3.0 860
1-10 2x 365d 26860 3.7 985 3.1 826
Life: 2351d 171760 3.7 6363 3.0 5215

- Six EX daughters
- Embryos exported

3rd Dam

Windsor-Manor Rud Zip EX-95 4E GMD DOM
4-07 2x 365d 39230 3.8 1490 3.1 1224
Life to date: 203,770 4.2 8620 3.5 7225

4th Dam

Windsor-Manor Jolt Zippy EX-90 VEEVE 3E DOM
7-07 2x 361d 34090 3.7 1255 2.9 987
Life: 2559d 194060 3.8 7368 3.2 6234

5th Dam

Windsor-Manor Che Zipper-ET GP-83 VG-MS
5-03 2x 365d 36410 3.1 1127 2.8 1029
Life: 1846d 167380 3.2 5368 2.9 4907

6th Dam

Windsor-Manor Star Zara EX-91 2E GMD DOM
6-01 2x 365d 41590 3.5 1453 3.2 1315
Life: 2421d 204030 3.7 7450 3.3 6657

7th Dam

Windsor-Manor Melvin Zebra VG-85 VG-MS
3-08 2x 365d 27820 3.8 1050 3.3 907

8th thru 10th Dams

Del-Myr Tony Zadie VG-87

2-03 2x 365d 23600 3.5 835 3.4 797

Big-Sinks Jerry Zinna Addie VG-85

3-01 2x 365d 22650 3.0 673 3.1 710

Big-Sinks Elevation Maym Zinna EX-90 2E GMD

7-10 2x 365d 27240 3.9 1075

Life: 3508d 241760 3.3 7868

Next two dams Very Good

Braedale Goldwyn

10705608C GP-CAN EXTRA'05 GM 8/08 *TV *TL
PTA +194M +36F +18P 99R 12/11
PTA +2.0PL 2.63SCS -.1DPR 6%DCE
PTA +3.09T +2.61UDC +2.70FLC 99R 12/11
GTPI +1988G

Windsor-Manor Ze Shiloh-ET

136821162 Excellent-91 EX-MS 2E
GTPI +1687 +487M +25F +13P +2.91T 12/11
4-03 2x 365d 38590 3.7 1432 3.0 1164
2-02 2x 365d 30970 3.7 1160 3.1 966

- Sons in AI
- Embryos exported



WINDSOR-MANOR ZE GIDGET-ET VG-87
SELLS AS LOT 31

31

WINDSOR-MANOR ZE GIDGET-ET

- Embryos exported
Gidget sells with:
- \$10,000 contract to Select Sires with incentives
- Proven genomic transmitter - Domain dtr genomic tested over +2400 GTPI

Braedale Goldwyn

10705608C GP-CAN EXTRA'05 GM 8/08 *TV *TL
PTA +194M +36F +18P 99R 12/11
PTA +2.0PL 2.63SCS -.1DPR 6%DCE
PTA +3.09T +2.61UDC +2.70FLC 99R 12/11
GTPI +1988G

Windsor-Manor Ze Shiloh-ET

136821162 Excellent-91 EX-MS 2E
GTPI +1687 +487M +25F +13P +2.91T 12/11
4-03 2x 365d 38590 3.7 1432 3.0 1164
2-02 2x 365d 30970 3.7 1160 3.1 966

- Sons in AI
- Embryos exported

65226197 Very Good-87 VVVV @ 2-11
Born: March 12, 2009 • Donor Dam
3K GTPI +1903 +3.45T +3.05UDC +2.99FLC 12/11
2-01 2x 269d 18188 4.0 719 3.2 579 RIP

Bred: Sept. 15, 2011 to Mountfield SSI Dcy Mogul-ET

Shoremar James

5902195C GP-81-CAN GM 2/04 *TV *TL
PTA -576M +8F +6P 99R 12/11
PTA +.68T +.59UDC +.22FLC GTPI +1252G

Braedale Baler Twine

6860888C VG-86-CAN 29* *TL
2-01 2x 365d 30906 4.9 1521 3.4 1052
Life: 1672d 133470 4.3 5798 3.6 4815

Picston Shottle-ET

GBR 598172 EX-95-GBR GM 8/08 *TV *TL
PTA +1211M +58F +34P 99R 12/11
PTA +2.87T +2.11UDC +1.90FLC GTPI +2039G

Windsor-Manor Zebee-ET

133244399 Excellent-91 VEEVE 2E GMD DOM
4-06 2x 365d 34580 3.9 1346 3.0 1030
5-09 2x 321d 30410 3.5 1052 2.9 883
6-09 2x 365d 28570 3.3 953 3.0 860
1-10 2x 365d 26860 3.7 985 3.1 826
Life: 2351d 171760 3.7 6363 3.0 5215

- Six EX daughters
- Embryos exported

3rd Dam

Windsor-Manor Rud Zip EX-95 4E GMD DOM
4-07 2x 365d 39230 3.8 1490 3.1 1224
Life to date: 203,770 4.2 8620 3.5 7225

4th Dam

Windsor-Manor Jolt Zippy EX-90 VEEVE 3E DOM
7-07 2x 361d 34090 3.7 1255 2.9 987
Life: 2559d 194060 3.8 7368 3.2 6234

5th Dam

Windsor-Manor Che Zipper-ET GP-83 VG-MS
5-03 2x 365d 36410 3.1 1127 2.8 1029
Life: 1846d 167380 3.2 5368 2.9 4907

6th Dam

Windsor-Manor Star Zara EX-91 2E GMD DOM
6-01 2x 365d 41590 3.5 1453 3.2 1315
Life: 2421d 204030 3.7 7450 3.3 6657

7th Dam

Windsor-Manor Melvin Zebra VG-85 VG-MS
3-08 2x 365d 27820 3.8 1050 3.3 907

8th thru 10th Dams

Del-Myr Tony Zadie VG-87

2-03 2x 365d 23600 3.5 835 3.4 797

Big-Sinks Jerry Zinna Addie VG-85

3-01 2x 365d 22650 3.0 673 3.1 710

Big-Sinks Elevation Maym Zinna EX-90 2E GMD

7-10 2x 365d 27240 3.9 1075

Life: 3508d 241760 3.3 7868

Next two dams Very Good

WINDSOR-MANOR ZE LUCKY-ET

65226190 Very Good-85 VG-MS @ 2-04
 Born: January 12, 2009
 PTPI +1613 12/11
 1-11 2x 359d 25282 3.8 970 3.0 759 RIP

Bred: May 26, 2011 to Gillette Windbrook-ET

Mara-Thon BW Marshall-ET

2290977 Very Good-86 GM 8/07 *TV *TL
 PTA +1265M +20F +26P 99R 12/11
 PTA +1.62T +1.34UDC +2.11FLC GTPI +1559G

Ms Sunnyhome Lil-Lee

125873064 Excellent-90 2E GMD DOM
 3-10 2x 351d 44310 3.2 1430 3.3 1476
 Life: 1497d 154460 3.2 4879 3.3 5102

Picston Shottle-ET

GBR 598172 EX-95-GBR GM 8/08 *TV *TL
 PTA +1211M +58F +34P 99R 12/11
 PTA +2.87T +2.11UDC +1.90FLC GTPI +2039G

Windsor-Manor Zebee-ET

133244399 Excellent-91 VEVVE 2E GMD DOM
 4-06 2x 365d 34580 3.9 1346 3.0 1030
 5-09 2x 321d 30410 3.5 1052 2.9 883
 Life: 2351d 171760 3.7 6363 3.0 5215

- Six EX daughters
- Embryos exported

3rd Dam

Windsor-Manor Rud Zip EX-95 4E GMD DOM
 4-07 2x 365d 39230 3.8 1490 3.1 1224
 Life to date: 203,770 4.2 8620 3.5 7225

4th Dam

Windsor-Manor Jolt Zippy EX-90 VEEVE 3E DOM
 7-07 2x 361d 34090 3.7 1255 2.9 987
 Life: 2559d 194060 3.8 7368 3.2 6234

5th Dam

Windsor-Manor Che Zipper-ET GP-83 VG-MS
 5-03 2x 365d 36410 3.1 1127 2.8 1029
 Life: 1846d 167380 3.2 5368 2.9 4907

6th Dam

Windsor-Manor Star Zara EX-91 2E GMD DOM
 6-01 2x 365d 41590 3.5 1453 3.2 1315
 Life: 2421d 204030 3.7 7450 3.3 6657

7th Dam

Windsor-Manor Melvin Zebra VG-85 VG-MS
 3-08 2x 365d 27820 3.8 1050 3.3 907

8th thru 10th Dams

Del-Myr Tony Zadie VG-87

2-03 2x 365d 23600 3.5 835 3.4 797

Big-Sinks Jerry Zinna Addie VG-85

3-01 2x 365d 22650 3.0 673 3.1 710

Big-Sinks Elevation Maym Zinna EX-90 2E GMD

7-10 2x 365d 27240 3.9 1075

Life: 3508d 241760 3.3 7868

Next two dams Very Good

Den-K Marshall LL Laurin

132480026 Excellent-94 *TR *TV *TL *TD
 PTA +473M +32F +13P 99R 12/11
 PTA -.5PL 2.93SCS -1.5DPR 7%DCE
 PTA +1.32T +.71UDC +.03FLC 99R 12/11
 GTPI +1470G

Windsor-Manor Ze Shiloh-ET

136821162 Excellent-91 EX-MS 2E
 GTPI +1687 +487M +25F +13P +2.91T 12/11
 4-03 2x 365d 38590 3.7 1432 3.0 1164
 2-02 2x 365d 30970 3.7 1160 3.1 966

- Sons in AI
- Embryos exported

WINDSOR-MANOR ATWD ZABBY-ET

69997999
 Born: March 17, 2011
 PTPI +1856 +3.56T 12/11

Braedale Goldwyn

10705608C GP-CAN EXTRA'05 GM 8/08 *TV *TL
 PTA +194M +36F +18P 99R 12/11
 PTA +3.09T +2.61UDC +2.70FLC GTPI +1988G

MD-Delight Durham Atlee-ET

131704103 Excellent-92 EEEEE DOM
 3-11 2x 365d 38290 5.5 2091 3.1 1177

- All-American Senior 3-Year-Old 2005

Picston Shottle-ET

GBR 598172 EX-95-GBR GM 8/08 *TV *TL
 PTA +1211M +58F +34P 99R 12/11
 PTA +2.87T +2.11UDC +1.90FLC GTPI +2039G

Windsor-Manor Zebee-ET

133244399 Excellent-91 VEVVE 2E GMD DOM
 4-06 2x 365d 34580 3.9 1346 3.0 1030
 5-09 2x 321d 30410 3.5 1052 2.9 883
 6-09 2x 365d 28570 3.3 953 3.0 860
 1-10 2x 365d 26860 3.7 985 3.1 826
 Life: 2351d 171760 3.7 6363 3.0 5215

- Six EX daughters
- Embryos exported

3rd Dam

Windsor-Manor Rud Zip EX-95 4E GMD DOM
 4-07 2x 365d 39230 3.8 1490 3.1 1224
 Life to date: 203,770 4.2 8620 3.5 7225

4th Dam

Windsor-Manor Jolt Zippy EX-90 VEEVE 3E DOM
 7-07 2x 361d 34090 3.7 1255 2.9 987
 Life: 2559d 194060 3.8 7368 3.2 6234

5th Dam

Windsor-Manor Che Zipper-ET GP-83 VG-MS
 5-03 2x 365d 36410 3.1 1127 2.8 1029
 Life: 1846d 167380 3.2 5368 2.9 4907

6th Dam

Windsor-Manor Star Zara EX-91 2E GMD DOM
 6-01 2x 365d 41590 3.5 1453 3.2 1315
 Life: 2421d 204030 3.7 7450 3.3 6657

7th Dam

Windsor-Manor Melvin Zebra VG-85 VG-MS
 3-08 2x 365d 27820 3.8 1050 3.3 907

8th thru 10th Dams

Del-Myr Tony Zadie VG-87

2-03 2x 365d 23600 3.5 835 3.4 797

Big-Sinks Jerry Zinna Addie VG-85

3-01 2x 365d 22650 3.0 673 3.1 710

Big-Sinks Elevation Maym Zinna EX-90 2E GMD

7-10 2x 365d 27240 3.9 1075

Life: 3508d 241760 3.3 7868

Next two dams Very Good

Maple-Downs-I G W Atwood-ET

8956379C Excellent-90 *TR *TV *TL
 PTA +484M +51F +22P 79R 12/11
 PTA +.3PL 2.85SCS -1.2DPR 7%DCE
 PTA +4.21T +3.34UDC +3.75FLC 76R 12/11
 GTPI +2031G

Windsor-Manor Ze Shiloh-ET

136821162 Excellent-91 EX-MS 2E
 GTPI +1687 +487M +25F +13P +2.91T 12/11
 4-03 2x 365d 38590 3.7 1432 3.0 1164
 2-02 2x 365d 30970 3.7 1160 3.1 966

- Sons in AI
- Embryos exported



WINDSOR-MANOR ZEBEE-ET EX-91 2E
2ND DAM OF LOTS 31 THRU 33 & 35 THRU 38; 3RD OF LOT 34

34

WINDSOR-MANOR AT ZEADDIE

69997993
Born: January 8, 2011
PTPI +1825 +3.37T 12/11

Braedale Goldwyn

10705608C GP-CAN EXTRA'05 GM 8/08 *TV *TL
PTA +194M +36F +18P 99R 12/11
PTA +3.09T +2.61UDC +2.70FLC GTPI +1988G

MD-Delight Durham Atlee-ET

131704103 Excellent-92 EEEEE DOM
3-11 2x 365d 38290 5.5 2091 3.1 1177

• All-American Senior 3-Year-Old 2005

Den-K Marshall LL Laurin

132480026 Excellent-94 *TR *TV *TL *TD
PTA +473M +32F +13P 99R 12/11
PTA +1.32T +.71UDC +.03FLC GTPI +1470G

Windsor-Manor Ze Shiloh-ET

136821162 Excellent-91 EX-MS 2E
GTPI +1687 +487M +25F +13P +2.91T 12/11
4-03 2x 365d 38590 3.7 1432 3.0 1164
2-02 2x 365d 30970 3.7 1160 3.1 966

• Sons in AI
• Embryos exported

3rd Dam

Windsor-Manor Zebee-ET EX-91 2E GMD DOM

4-06 2x 365d 34580 3.9 1346 3.0 1030
Life: 2351d 171760 3.7 6363 3.0 5215

• Six EX daughters • Embryos exported

4th Dam

Windsor-Manor Rud Zip EX-95 4E GMD DOM

4-07 2x 365d 39230 3.8 1490 3.1 1224
Life to date: 203,770 4.2 8620 3.5 7225

5th Dam

Windsor-Manor Jolt Zippy EX-90 VEEVE 3E DOM

7-07 2x 361d 34090 3.7 1255 2.9 987
Life: 2559d 194060 3.8 7368 3.2 6234

6th Dam

Windsor-Manor Che Zipper-ET GP-83 VG-MS

5-03 2x 365d 36410 3.1 1127 2.8 1029
Life: 1846d 167380 3.2 5368 2.9 4907

7th Dam

Windsor-Manor Star Zara EX-91 2E GMD DOM

6-01 2x 365d 41590 3.5 1453 3.2 1315
Life: 2421d 204030 3.7 7450 3.3 6657

8th Dam

Windsor-Manor Melvin Zebra VG-85 VG-MS

3-08 2x 365d 27820 3.8 1050 3.3 907

9th Dam

Del-Myr Tony Zadie VG-87

2-03 2x 365d 23600 3.5 835 3.4 797

Next four dams Very Good & Excellent

Maple-Downs-I G W Atwood-ET

8956379C Excellent-90 *TR *TV *TL
PTA +484M +51F +22P 79R 12/11
PTA +.3PL 2.85SCS -1.2DPR 7%DCE
PTA +4.21T +3.34UDC +3.75FLC 76R 12/11
GTPI +2031G

Windsor-Manor Ze Skyler-ET

65226182 Very Good-87 VVVVV @ 2-05
2-01 2x 363d 25878 4.4 1139 3.2 823 RIP



WINDSOR-MANOR ZE SCARLET-ET EX-91
DAM OF LOTS 35 THRU 38

35

WINDSOR-MANOR ZE DANCE-RED

68610819 Very Good-85 VG-MS @ 2-07
Born: May 25, 2009
2-03 2x 116d 9497 4.1 392 3.2 303 RIP
Bred: December 5, 2011 to Tiger-Lily Ladd P-Red-ET

Scientific Debonair-Red-ETS

137892772 *TV*TL*TY*TD
PTA +448M +0F +20P 98R 12/11
PTA -1.5PL 3.52SCS -2.5DPR 12%DCE
PTA +2.62T +1.58UDC +.98FLC 96R 12/11
GTPI +1382G

Windsor-Manor Ze Scarlet-ET

136821229 Excellent-91 EEVVE @ 4-01 *RC*TL*TD
IM GTPI +1725 +295M +50F +15P +1.93T 12/11
5-01 2x 305d 29580 4.6 1351 3.0 895
2-01 2x 365d 27260 4.4 1187 3.2 885
3-07 2x 365d 26170 4.4 1163 3.4 887

Ladino Park Talent-Imp-ET

AUS 930377 Excellent-90 ST'03 *RC*TV*TL
PTA -217M -29F +4P 99R 12/11
PTA +2.12T +2.34UDC +1.04FLC GTPI +1446G

Scientific Debutante Rae-ET

132416603 Excellent-92 EEEEE GMD DOM *RC*CV
2-02 2x 365d 32930 4.4 1440 3.4 1132
• All-American 4-Yr-Old Cow 2005

Pursuit September Storm-ET

6820564C EX-CAN ST'02 GM 2/07 *TV*RC*TL
PTA -131M +36F -10P 99R 12/11
PTA +1.90T +1.48UDC +2.80FLC GTPI +1506G

Windsor-Manor Zebee-ET

133244399 Excellent-91 VEVVE 2E GMD DOM
4-06 2x 365d 34580 3.9 1346 3.0 1030
5-09 2x 321d 30410 3.5 1052 2.9 883
6-09 2x 365d 28570 3.3 953 3.0 860
1-10 2x 365d 26860 3.7 985 3.1 826
Life: 2351d 171760 3.7 6363 3.0 5215
• Six EX daughters
• Embryos exported

3rd Dam

Windsor-Manor Rud Zip EX-95 4E GMD DOM
4-07 2x 365d 39230 3.8 1490 3.1 1224
Life to date: 203,770 4.2 8620 3.5 7225

4th Dam

Windsor-Manor Jolt Zippy EX-90 VEEVE 3E DOM
7-07 2x 361d 34090 3.7 1255 2.9 987
Life: 2559d 194060 3.8 7368 3.2 6234

5th Dam

Windsor-Manor Che Zipper-ET GP-83 VG-MS
5-03 2x 365d 36410 3.1 1127 2.8 1029
Life: 1846d 167380 3.2 5368 2.9 4907

6th Dam

Windsor-Manor Star Zara EX-91 2E GMD DOM
6-01 2x 365d 41590 3.5 1453 3.2 1315
Life: 2421d 204030 3.7 7450 3.3 6657

7th Dam

Windsor-Manor Melvin Zebra VG-85 VG-MS
3-08 2x 365d 27820 3.8 1050 3.3 907

8th thru 10th Dams

Del-Myr Tony Zadie VG-87
2-03 2x 365d 23600 3.5 835 3.4 797
Big-Sinks Jerry Zinna Addie VG-85
3-01 2x 365d 22650 3.0 673 3.1 710
Big-Sinks Elevation Maym Zinna EX-90 2E GMD
7-10 2x 365d 27240 3.9 1075
Life: 3508d 241760 3.3 7868
Next two dams Very Good

WINDSOR-MANOR Z LADY-RED-ET

65226198 Good Plus-82 @ 2-09
 PTPI +1772 12/11
 Born: March 12, 2009
 2-00 2x 280d 19407 4.0 769 3.2 612 RIP

Bred: Sept. 23, 2011 to Windsor-Manor Z Destiny
 GTPI +2101

Dudoc Bacculum-Red-ET

9104500C VG-87-CAN *TV *TL
 PTA -675M -42F -16P 99R 12/11
 PTA +.93T +1.88UDC +.14FLC GTPI +1514G

Aggravation Brigitte P-ET

130237903 Very Good-86 *B/R *PO
 3-03 2x 365d 30370 3.7 1114 3.0 907
 Life: 1916d 137110 3.8 5188 3.0 4102

Pursuit September Storm-ET

6820564C EX-CAN ST'02 GM 2/07 *TV *RC *TL
 PTA -131M +36F -10P 99R 12/11
 PTA +1.90T +1.48UDC +2.80FLC GTPI +1506G

Windsor-Manor Zebee-ET

133244399 Excellent-91 VEEVE 2E GMD DOM
 4-06 2x 365d 34580 3.9 1346 3.0 1030
 5-09 2x 321d 30410 3.5 1052 2.9 883
 6-09 2x 365d 28570 3.3 953 3.0 860
 Life: 2351d 171760 3.7 6363 3.0 5215

• Six EX daughters • Embryos exported

3rd Dam

Windsor-Manor Rud Zip EX-95 4E GMD DOM
 4-07 2x 365d 39230 3.8 1490 3.1 1224
 Life to date: 203,770 4.2 8620 3.5 7225

4th Dam

Windsor-Manor Jolt Zippy EX-90 VEEVE 3E DOM
 7-07 2x 361d 34090 3.7 1255 2.9 987
 Life: 2559d 194060 3.8 7368 3.2 6234

5th Dam

Windsor-Manor Che Zipper-ET GP-83 VG-MS
 5-03 2x 365d 36410 3.1 1127 2.8 1029
 Life: 1846d 167380 3.2 5368 2.9 4907

6th Dam

Windsor-Manor Star Zara EX-91 2E GMD DOM
 6-01 2x 365d 41590 3.5 1453 3.2 1315
 Life: 2421d 204030 3.7 7450 3.3 6657

7th Dam

Windsor-Manor Melvin Zebra VG-85 VG-MS
 3-08 2x 365d 27820 3.8 1050 3.3 907
8th thru 10th Dams

Del-Myr Tony Zadie VG-87

2-03 2x 365d 23600 3.5 835 3.4 797

Big-Sinks Jerry Zinna Addie VG-85

3-01 2x 365d 22650 3.0 673 3.1 710

Big-Sinks Elevation Maym Zinna EX-90 2E GMD

7-10 2x 365d 27240 3.9 1075

Life: 3508d 241760 3.3 7868

Next two dams Very Good

Aggravation Lawn Boy P-Red

133080890 Excellent-93 GM 8/08 *PO *TV *TL *TY
 PTA -47M -8F +16P 99R 12/11
 PTA +5.2PL 2.98SCS +2.0DPR 6%DCE
 PTA +1.28T +1.51UDC +1.31FLC 98R 12/11
 GTPI +1809G

Windsor-Manor Ze Scarlet-ET

136821229 Excellent-91 EEVVE @ 4-01 *RC *TL *TD
 IM GTPI +1725 +295M +50F +15P +1.93T 12/11
 5-01 2x 305d 29580 4.6 1351 3.0 895
 2-01 2x 365d 27260 4.4 1187 3.2 885
 3-07 2x 365d 26170 4.4 1163 3.4 887

WINDSOR-MANOR ZE DESERAY-ET

69997969
 Born: September 19, 2010
 GTPI +1808 12/11

Braedale Goldwyn

10705608C GP-CAN EXTRA'05 GM 8/08 *TV *TL
 PTA +194M +36F +18P 99R 12/11
 PTA +3.09T +2.61UDC +2.70FLC GTPI +1988G

Scientific Debutante Rae-ET

132416603 Excellent-92 EEEEE GMD DOM *RC *CV
 2-02 2x 365d 32930 4.4 1440 3.4 1132
 • All-American 4-Year-Old Cow 2005

Pursuit September Storm-ET

6820564C EX-CAN ST'02 GM 2/07 *TV *RC *TL
 PTA -131M +36F -10P 99R 12/11
 PTA +1.90T +1.48UDC +2.80FLC GTPI +1506G

Windsor-Manor Zebee-ET

133244399 Excellent-91 VEEVE 2E GMD DOM
 4-06 2x 365d 34580 3.9 1346 3.0 1030
 5-09 2x 321d 30410 3.5 1052 2.9 883
 6-09 2x 365d 28570 3.3 953 3.0 860
 Life: 2351d 171760 3.7 6363 3.0 5215

• Six EX daughters • Embryos exported

3rd Dam

Windsor-Manor Rud Zip EX-95 4E GMD DOM
 4-07 2x 365d 39230 3.8 1490 3.1 1224
 Life to date: 203,770 4.2 8620 3.5 7225

4th Dam

Windsor-Manor Jolt Zippy EX-90 VEEVE 3E DOM
 7-07 2x 361d 34090 3.7 1255 2.9 987
 Life: 2559d 194060 3.8 7368 3.2 6234

5th Dam

Windsor-Manor Che Zipper-ET GP-83 VG-MS
 5-03 2x 365d 36410 3.1 1127 2.8 1029
 Life: 1846d 167380 3.2 5368 2.9 4907

6th Dam

Windsor-Manor Star Zara EX-91 2E GMD DOM
 6-01 2x 365d 41590 3.5 1453 3.2 1315
 Life: 2421d 204030 3.7 7450 3.3 6657

7th Dam

Windsor-Manor Melvin Zebra VG-85 VG-MS
 3-08 2x 365d 27820 3.8 1050 3.3 907
8th thru 10th Dams

Del-Myr Tony Zadie VG-87

2-03 2x 365d 23600 3.5 835 3.4 797

Big-Sinks Jerry Zinna Addie VG-85

3-01 2x 365d 22650 3.0 673 3.1 710

Big-Sinks Elevation Maym Zinna EX-90 2E GMD

7-10 2x 365d 27240 3.9 1075

Life: 3508d 241760 3.3 7868

Next two dams Very Good

Scientific Destry-ET

138122625 Very Good-87 *RC *TV *TL
 PTA -545M +0F +7P 95R 12/11
 PTA +4.3PL 2.77SCS +2.1DPR 6%DCE
 PTA +3.13T +2.90UDC +2.34FLC 88R 12/11
 GTPI +1977G

Windsor-Manor Ze Scarlet-ET

136821229 Excellent-91 EEVVE @ 4-01 *RC *TL *TD
 IM GTPI +1725 +295M +50F +15P +1.93T 12/11
 5-01 2x 305d 29580 4.6 1351 3.0 895
 2-01 2x 365d 27260 4.4 1187 3.2 885
 3-07 2x 365d 26170 4.4 1163 3.4 887

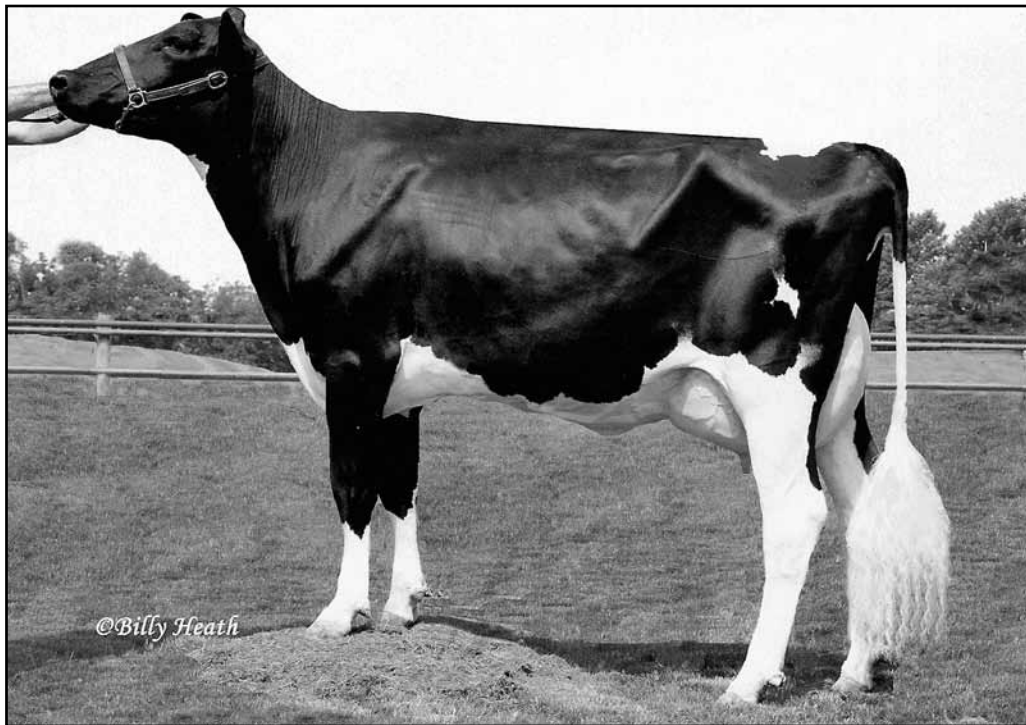

LYNNCREST SHOTTLE ZABOO-ET EX-90
MATERNAL SISTER TO DAM OF LOTS 35 THRU 38

38

WINDSOR-MANOR ZE SHAMPOO

69997983 *TR
Born: November 26, 2010
PTPI +1616 12/11

Deslacs Shaquille-ET

103512991C GP-82-CAN *RC *TV *TL *TY
PTA +54M -2F -8P 96R 12/11
PTA +.5PL 2.63SCS -.8DPR 9%DCE
PTA +1.70T +1.52UDC +2.06FLC 91R 12/11
GTPI +1506G

Windsor-Manor Ze Scarlet-ET

136821229 Excellent-91 EEVVE @ 4-01 *RC *TL *TD
IM GTPI +1725 +295M +50F +15P +1.93T 12/11
5-01 2x 305d 29580 4.6 1351 3.0 895
2-01 2x 365d 27260 4.4 1187 3.2 885
3-07 2x 365d 26170 4.4 1163 3.4 887
• Embryos exported

Maternal sister to Ze Scarlet

Lynncrest Shottle Zaboo-ET EX-90 GMD DOM
2-01 3x 365d 33530 4.0 1356 3.2 1058

Dam of

Furnace-Hill Super Ziggy-ET @ Select Sires
GTPI +2372 +797NMS +7.0PL +2.50T 12/11

Picston Shottle-ET

GBR 598172 EX-95-GBR GM 8/08 *TV *TL
PTA +1211M +58F +34P 99R 12/11
PTA +2.87T +2.11UDC +1.90FLC GTPI +2039G

Gen-I-Beq Durham Sherry-ET

8301920C VG-87-CAN 7* *RC *TV
5-02 2x 365d 40035 3.9 1574 3.0 1191
2-05 2x 365d 30214 4.0 1214 3.2 963

Pursuit September Storm-ET

6820564C EX-CAN ST'02 GM 2/07 *TV *RC *TL
PTA -131M +36F -10P 99R 12/11
PTA +1.90T +1.48UDC +2.80FLC GTPI +1506G

Windsor-Manor Zebee-ET

133244399 Excellent-91 VEVVE 2E GMD DOM
4-06 2x 365d 34580 3.9 1346 3.0 1030
5-09 2x 321d 30410 3.5 1052 2.9 883
6-09 2x 365d 28570 3.3 953 3.0 860
Life: 2351d 171760 3.7 6363 3.0 5215
• Six EX daughters • Embryos exported

3rd Dam

Windsor-Manor Rud Zip EX-95 4E GMD DOM
4-07 2x 365d 39230 3.8 1490 3.1 1224
Life to date: 203,770 4.2 8620 3.5 7225

4th Dam

Windsor-Manor Jolt Zippy EX-90 VEEVE 3E DOM
7-07 2x 361d 34090 3.7 1255 2.9 987
Life: 2559d 194060 3.8 7368 3.2 6234

5th Dam

Windsor-Manor Che Zipper-ET GP-83 VG-MS
5-03 2x 365d 36410 3.1 1127 2.8 1029
Life: 1846d 167380 3.2 5368 2.9 4907

6th Dam

Windsor-Manor Star Zara EX-91 2E GMD DOM
6-01 2x 365d 41590 3.5 1453 3.2 1315
Life: 2421d 204030 3.7 7450 3.3 6657

7th Dam

Windsor-Manor Melvin Zebra VG-85 VG-MS
3-08 2x 365d 27820 3.8 1050 3.3 907

8th thru 10th Dams

Del-Myr Tony Zadie VG-87

2-03 2x 365d 23600 3.5 835 3.4 797

Big-Sinks Jerry Zinna Addie VG-85

3-01 2x 365d 22650 3.0 673 3.1 710

Big-Sinks Elevation Maym Zinna EX-90 2E GMD

7-10 2x 365d 27240 3.9 1075

Life: 3508d 241760 3.3 7868

Next two dams Very Good



WINDSOR-MANOR ZE SPECIAL-ET EX-91 2E
SELLS AS LOT 39; DAM OF LOT 40

39

- Embryos exported
- Sons in AI

Pursuit September Storm-ET

6820564C EX-CAN ST'02 GM 2/07 *TV *RC *TL
PTA -131M +36F -10P 99R 12/11
PTA -1.7PL 2.86SCS -1.4DPR 12%DCE
PTA +1.90T +1.48UDC +2.80FLC 99R 12/11
GTPI +1506G

Windsor-Manor Zebee-ET

133244399 Excellent-91 VEVVE 2E GMD DOM
4-06 2x 365d 34580 3.9 1346 3.0 1030
5-09 2x 321d 30410 3.5 1052 2.9 883
6-09 2x 365d 28570 3.3 953 3.0 860
1-10 2x 365d 26860 3.7 985 3.1 826
Life: 2351d 171760 3.7 6363 3.0 5215
• Six EX daughters
• Embryos exported

WINDSOR-MANOR ZE SPECIAL-ET

136821087 Excellent-91 EEVVE 2E *RC *TL *TD
Born: July 16, 2005 • Donor Dam
IM GTPI +1579 +2.14T 12/11
3-04 2x 365d 32740 4.5 1472 3.1 1005
4-06 2x 365d 31500 4.7 1478 3.2 997
1-10 2x 365d 26010 4.4 1137 3.1 799
Fresh: January 4, 2012

Maughlin Storm-ET

5457798 EX-CAN GM 8/04 *B/R *TV *TL
PTA -99M +26F -3P 99R 12/11
PTA +1.14T +.78UDC +1.57FLC GTPI +1443G

Glen-Drummond Shimmer-ET

6185591C VG-85-CAN *RC
3-10 2x 365d 32608 4.2 1376 3.0 974
Life: 1799d 121844 4.3 5229 3.2 3876

Welcome Garter-ET

17131025 Very Good-88 GM 2/07 *TV *TL
PTA +1535M +44F +39P 99R 12/11
PTA +.51T +.16UDC +.48FLC GTPI +1426G

Windsor-Manor Rud Zip

12594739 Excellent-95 EEEEE 4E GMD DOM *TV *TL
4-07 2x 365d 39230 3.8 1490 3.1 1224
6-10 2x 365d 36652 4.2 1540 3.1 1145
9-03 2x 365d 34020 4.3 1456 3.3 1123
2-09 2x 365d 31020 4.3 1330 3.4 1046
Life to date: 203,770 4.2 8620 3.5 7225
• Ten EX daughters by six different sires

40

WINDSOR-MANOR ZE CASINO-ET

Born: October 9, 2011 69998043 *PO *RC
GTPI +1677
Sire: Sandy-Valley Colt P-Red-TW *PO *TY
Dam: Windsor-Manor Ze Special-ET (Lot 38)

3rd Dam

Windsor-Manor Jolt Zippy EX-90 VEEVE 3E DOM
7-07 2x 361d 34090 3.7 1255 2.9 987
Life: 2559d 194060 3.8 7368 3.2 6234

4th Dam

Windsor-Manor Che Zipper-ET GP-83 VG-MS
5-03 2x 365d 36410 3.1 1127 2.8 1029
Life: 1846d 167380 3.2 5368 2.9 4907

5th Dam

Windsor-Manor Star Zara EX-91 2E GMD DOM
6-01 2x 365d 41590 3.5 1453 3.2 1315
Life: 2421d 204030 3.7 7450 3.3 6657

6th Dam

Windsor-Manor Melvin Zebra VG-85 VG-MS
3-08 2x 365d 27820 3.8 1050 3.3 907

7th Dam

Del-Myr Tony Zadie VG-87
2-03 2x 365d 23600 3.5 835 3.4 797
Next four dams VG & EX

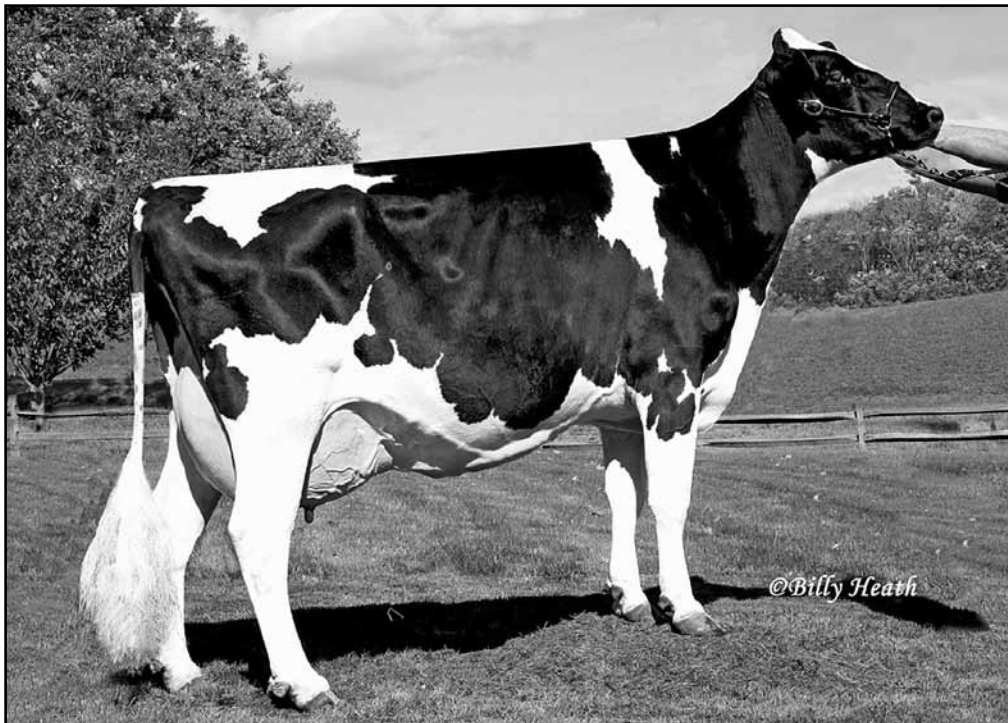

WINDSOR-MANOR ZEEDAZZLE-ET EX-90 2E
DAM OF LOT 41

41

WINDSOR-MANOR ZE SHERRI

65226122 Very Good-85 VG-MS @ 3-01
Born: September 13, 2007
PTPI +1681 12/11
3-03 2x 365d 31420 3.9 1224 3.3 1026
2-01 2x 365d 25180 3.9 994 3.4 854

Fresh: February 5, 2012

Carol Prelude Mtoto-ET

6001001962ITA GM 1/08 *TV *TL
PTA +671M +27F +11P 99R 12/11
PTA +.35T +.00UDC +.66FLC GTPI +1696G

Condon Aero Sharon

5373153C EX-91-GBR 60*
5-07 2x 305d 36230 4.3 1561 3.3 1179
4-00 2x 305d 25286 4.3 1508 3.4 1202

Welcome Garter-ET

17131025 Very Good-88 GM 2/07 *TV *TL
PTA +1535M +44F +39P 99R 12/11
PTA +.51T +.16UDC +.48FLC GTPI +1426G

Windsor-Manor Rud Zip

12594739 Excellent-95 EEEEE 4E GMD DOM *TV *TL
4-07 2x 365d 39230 3.8 1490 3.1 1224
6-10 2x 365d 36652 4.2 1540 3.1 1145
9-03 2x 365d 34020 4.3 1456 3.3 1123
2-09 2x 365d 31020 4.3 1330 3.4 1046
Life to date: 203,770 4.2 8620 3.5 7225

• Ten EX daughters by six different sires

3rd Dam

Windsor-Manor Jolt Zippy EX-90 VEEVE 3E DOM
7-07 2x 361d 34090 3.7 1255 2.9 987
Life: 2559d 194060 3.8 7368 3.2 6234

4th Dam

Windsor-Manor Che Zipper-ET GP-83 VG-MS
5-03 2x 365d 36410 3.1 1127 2.8 1029
Life: 1846d 167380 3.2 5368 2.9 4907

5th Dam

Windsor-Manor Star Zara EX-91 2E GMD DOM
6-01 2x 365d 41590 3.5 1453 3.2 1315
Life: 2421d 204030 3.7 7450 3.3 6657

6th Dam

Windsor-Manor Melvin Zebra VG-85 VG-MS
3-08 2x 365d 27820 3.8 1050 3.3 907

7th Dam

Del-Myr Tony Zadie VG-87
2-03 2x 365d 23600 3.5 835 3.4 797

8th thru 11th Dams

Big-Sinks Jerry Zinna Addie VG-85
3-01 2x 365d 22650 3.0 673 3.1 710
Big-Sinks Elevation Maym Zinna EX-90 2E GMD
7-10 2x 365d 27240 3.9 1075
Life: 3508d 241760 3.3 7868
Big-Sinks Bootmaker Ariel Maym VG-85 GMD
4-00 2x 365d 23510 3.5 812
Emperor Alice Ariel VG-85 GMD
Life: 2745d 169080 3.6 6155

Picston Shottle-ET

GBR 598172 EX-95-GBR GM 8/08 *TV *TL
PTA +1211M +58F +34P 99R 12/11
PTA +2.6PL 2.67SCS -.8DPR 8%DCE
PTA +2.87T +2.11UDC +1.90FLC 99R 12/11
GTPI +2039G

Windsor-Manor Zeedazzle-ET

134143758 Excellent-90 EEVVE 2E
3-05 2x 350d 28920 4.0 1157 3.4 975
2-00 2x 365d 26740 3.9 1042 3.2 859
5-06 2x 354d 25500 4.2 1065 3.3 842
4-06 2x 293d 24250 3.9 952 3.3 804
6-09 2x 220d 21790 3.7 814 3.0 656
Life: 1629d 129470 4.0 5128 3.3 4217
• Embryos exported



WINDSOR-MANOR RAVEN-RED-ET EX-90
DAM OF LOT 42

42

WINDSOR-MANOR AD ROSIN-RED

65226145 Very Good-87 EX-MS @ 3-02
Born: March 17, 2008
CTPI +1655 12/11
3-00 2x 289d 21846 4.0 880 3.4 750 RIP
1-11 2x 324d 18010 3.9 711 3.5 625

Bred: November 5, 2011 to Windsor-Manor Z Destiny

Markwell Kite-ET

128460878 EX-CAN ST'04 *RC *TV *TL
PTA -1260M -26F -38P 99R 12/11
PTA +2.01T +1.14UDC -.25FLC GTPI +900G

Kamps-Hollow Altitude-ET

129136431 Excellent-95 EEEEE 2E DOM *RC *CV *TL
7-00 2x 365d 39690 4.7 1849 3.5 1385
Life: 1844d 144460 4.4 6295 3.7 5288

Ladino Park Talent-Imp-ET

AUS 930377 Excellent-90 ST'03 *RC *TV *TL
PTA -217M -29F +4P 99R 12/11
PTA +2.12T +2.34UDC +1.04FLC GTPI +1446G

Windsor-Manor Rubn Ruby-Red

207428599 Excellent-94 EEEEE 3E
7-00 2x 365d 37290 3.4 1252 3.1 1143
4-09 2x 365d 34940 3.4 1148 2.9 1006
9-00 2x 365d 32400 3.4 1-98 3.0 956
Life: 2778d 214230 3.4 7265 3.0 6438

- HM All-American R&W Jr 3-Yr-Old 2003
- Ten Excellent daughters - EX-94 & EX-93

3rd Dam

Windsor-Manor Kemview Reddy VG-85 VG-MS
1-11 2x 365d 20190 4.6 931 3.2 652

4th Dam

MD-Gaywinds Factor Kris-Red VG-86 VVVVV
2-01 2x 365d 20360 4.4 898 3.3 674

5th Dam

Peaceful-Meadows Kristen-ET VG-85
2-06 2x 296d 20020 3.7 746 2.9 579

6th Dam

Dream&Do Cleitus Kasey EX-91 EEVE GMD DOM
4-08 2x 365d 36960 4.8 1783 3.2 1178
Life: 1618d 111750 4.7 5197 3.3 3681

7th Dam

Burket-Falls Senic-ET VG-87 VG-MS DOM *RC
7-11 2x 365d 26110 5.1 1321 3.1 810
Life: 1840d 105530 4.9 5149 3.4 3557

8th Dam

Burket-Falls Magnetic Susette EX-90 VEEV GMD
8-02 2x 365d 31336 3.4 1060 2.6 819
Life: 2814d 180106 3.5 6275

9th Dam

Burket-Falls Elevation Sophia EX-93 4E GMD
8-01 2x 365d 27799 4.2 1177 2.9 803
Life: 3913d 241534 4.1 10022

KHW Kite Advent-Red-ET

133002953 Excellent-94 *TV *TL *TD
PTA -986M -9F -21P 99R 12/11
PTA +1.5PL 3.03SCS +2.2DPR 9%DCE
PTA +2.49T +2.24UDC +1.61FLC 99R 12/11
GTPI +1573G

Windsor-Manor Raven-Red-ET

136349637 Excellent-90 EX-96-MS @ 6-03
3-00 2x 305d 23690 3.7 885 3.4 803
2-00 2x 312d 21510 3.6 776 3.2 692

Maternal sisters to Raven

Windsor-Manor Romanc-Red-ET EX-93

- Grand Champ, All-American R&W Show '09

Windsor-Manor Talent Reva-Red EX-94

Windsor-Manor HT Rosey-ET EX-90 *RC

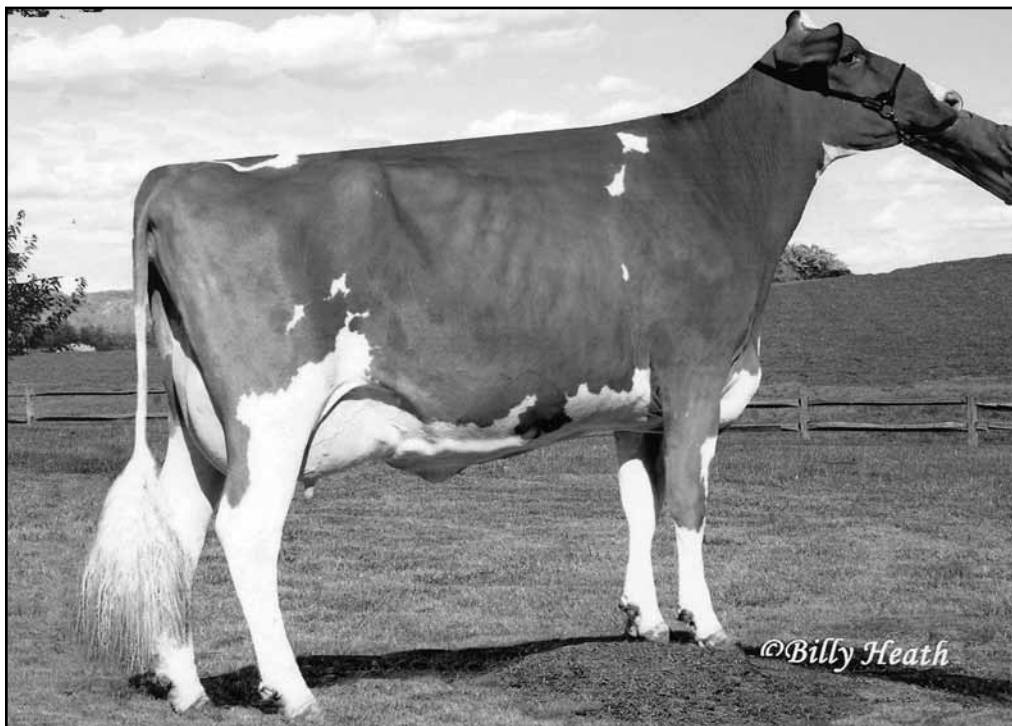

WINDSOR-MANOR RAISIN-RED-ET EX-90
DAM OF LOT 43

43

WINDSOR-MANOR RACHEL-RED-ET

138146089 Very Good-88 EX-MS @ 4-02

Born: December 18, 2006

CTPI +1657 12/11

3-03 2x 365d 27990 4.6 1284 3.5 971

2-03 2x 314d 14980 4.4 659 3.4 515

Bred: February 3, 2012 to St-Jacobs Destry Heztry*RC

Pursuit September Storm-ET

6820564C EX-CAN ST'02 GM 2/07 *TV *RC *TL

PTA -131M +36F -10P 99R 12/11

PTA +1.90T +1.48UDC +2.80FLC GTPI +1506G

Derrwyn Miss Special-Red-ET

130870207 Excellent-94 2E DOM

5-02 2x 365d 43260 4.2 1834 3.0 1278

Life: 1865d 165170 4.0 6688 3.1 5141

KHW Kite Advent-Red-ET

133002953 Excellent-94 *TV *TL *TD

PTA -986M -9F -21P 99R 12/11

PTA +2.49T +2.24UDC +1.61FLC GTPI +1573G

Windsor-Manor Rubn Ruby-Red

207428599 Excellent-94 EEEEE 3E

7-00 2x 365d 37290 3.4 1252 3.1 1143

4-09 2x 365d 34940 3.4 1148 2.9 1006

9-00 2x 365d 32400 3.4 1-98 3.0 956

Life: 2778d 214230 3.4 7265 3.0 6438

• HM All-American R&W Jr 3-Yr-Old 2003

• Ten Excellent daughters - EX-94 & EX-93

Mer-Gold Autumn Son-Red-ET

136238881 *TV *TL

PTA -638M +24F -9P 98R 12/11

PTA -.5PL 3.07SCS -2.6DPR 10%DCE

PTA +2.31T +2.46UDC +2.16FLC 95R 12/11

GTPI +1475G

Windsor-Manor Raisin-Red-ET

136349664 Excellent-90 EVEVE @ 5-09

4-10 2x 365d 31800 4.6 1452 3.4 1094

2-03 2x 365d 23800 4.4 1056 3.4 820

• HM All-American R&W Winter Yrlg 2007

• Four other maternal sisters nominated
R&W All-American

3rd Dam

Windsor-Manor Kemview Reddy VG-85 VG-MS

1-11 2x 365d 20190 4.6 931 3.2 652

4th Dam

MD-Gaywinds Factor Kris-Red VG-86 VVVVV

2-01 2x 365d 20360 4.4 898 3.3 674

5th Dam

Peaceful-Meadows Kristen-ET VG-85

2-06 2x 296d 20020 3.7 746 2.9 579

6th Dam

Dream&Do Cleitus Kasey EX-91 EEVE GMD DOM

4-08 2x 365d 36960 4.8 1783 3.2 1178

Life: 1618d 111750 4.7 5197 3.3 3681

7th Dam

Burket-Falls Senic-ET VG-87 VG-MS DOM *RC

7-11 2x 365d 26110 5.1 1321 3.1 810

Life: 1840d 105530 4.9 5149 3.4 3557

8th Dam

Burket-Falls Magnetic Susette EX-90 VEEV GMD

8-02 2x 365d 31336 3.4 1060 2.6 819

Life: 2814d 180106 3.5 6275

9th Dam

Burket-Falls Elevation Sophia EX-93 4E GMD

8-01 2x 365d 27799 4.2 1177 2.9 803

Life: 3913d 241534 4.1 10022



WINDSOR-MANOR REVA-RED-ET EX-94
MATERNAL SISTER TO 2ND DAM OF LOT 44

44

WINDSOR-MANOR RASCAL-RED

68610883

Born: March 28, 2010

PTPI +1532 12/11

Bred: November 4, 2011 to Windsor-Manor Z Destiny

Picston Shottle-ET

GBR 598172 EX-95-GBR GM 8/08 *TV *TL

PTA +1211M +58F +34P 99R 12/11

PTA +2.87T +2.11UDC +1.90FLC GTPI +2039G

Gen-I-Beq Durham Sherry-ET

8301920C VG-87-CAN 7* *RC *TV

5-02 2x 365d 40035 3.9 1574 3.0 1191

2-05 2x 365d 30214 4.0 1214 3.2 963

Mer-Gold Autumn Son-Red-ET

136238881 *TV *TL

PTA -638M +24F -9P 98R 12/11

PTA +2.31T +2.46UDC +2.16FLC GTPI +1475G

Windsor-Manor Raisin-Red-ET

136349664 Excellent-90 EVEVE @ 5-09

4-10 2x 365d 31800 4.6 1452 3.4 1094

2-03 2x 365d 23800 4.4 1056 3.4 820

• *HM All-American R&W Winter Yrlg 2007*

• *Four other maternal sisters nominated*

R&W All-American

3rd Dam

Windsor-Manor Rubn Ruby-Red EX-94 EEEEE 3E

7-00 2x 365d 37290 3.4 1252 3.1 1143

Life: 2778d 214230 3.4 7265 3.0 6438

• *HM All-American R&W Jr 3-Yr-Old 2003*

4th Dam

Windsor-Manor Kemview Reddy VG-85 VG-MS

1-11 2x 365d 20190 4.6 931 3.2 652

4th Dam

MD-Gaywinds Factor Kris-Red VG-86 VVVVV

2-01 2x 365d 20360 4.4 898 3.3 674

5th Dam

Peaceful-Meadows Kristen-ET VG-85

2-06 2x 296d 20020 3.7 746 2.9 579

6th Dam

Dream&Do Cleitus Kasey EX-91 EEVE GMD DOM

4-08 2x 365d 36960 4.8 1783 3.2 1178

Life: 1618d 111750 4.7 5197 3.3 3681

7th Dam

Burket-Falls Senic-ET VG-87 VG-MS DOM *RC

7-11 2x 365d 26110 5.1 1321 3.1 810

Life: 1840d 105530 4.9 5149 3.4 3557

8th Dam

Burket-Falls Magnetic Susette EX-90 VEEV GMD

8-02 2x 365d 31336 3.4 1060 2.6 819

Life: 2814d 180106 3.5 6275

9th Dam

Burket-Falls Elevation Sophia EX-93 4E GMD

8-01 2x 365d 27799 4.2 1177 2.9 803

Life: 3913d 241534 4.1 10022

Deslacs Shaquille-ET

103512991C GP-82-CAN *RC *TV *TL *TY

PTA +54M -2F -8P 96R 12/11

PTA +.5PL 2.63SCS -.8DPR 9%DCE

PTA +1.70T +1.52UDC +2.06FLC 91R 12/11

GTPI +1506G

Windsor-Manor Rachel-Red-ET

138146089 Very Good-88 EX-MS @ 4-02

3-03 2x 365d 27990 4.6 1284 3.5 971

2-03 2x 314d 14980 4.4 659 3.4 515



WINDSOR-MANOR ROMANCE-RED-ET EX-93
MATERNAL SISTER TO DAM OF LOT 45

Grand Champion, All-American R&W Show 2009

45

WINDSOR-MANOR REINDEER-RED

KELSEY ZEPP

69998056

Born: December 13, 2011

PTPI +1719

Hollandya Charger-Red-ET

68574425 *TV *TL *TD

PTA -284M +42F +15P 76R 12/11

PTA +2.1PL 2.98SCS +.5DPR 7%DCE

PTA +2.62T +2.09UDC +2.22FLC 72R 12/11

GTPI +1888G

Windsor-Manor Rasbry-Red-ET

65226165 Very Good-87 VG-MS @ 3-05

2-00 2x 365d 25960 3.5 912 3.3 847

Maternal sister to Rasbry

Windsor-Manor Romanc-Red-ET EX-93

• Grand Champ, All-American R&W Show '09

• Res Gr Champ, All-American R&W Show '10

• 4X Nominated All-American R&W

Scientific Destry-ET

138122625 Very Good-87 *RC *TV *TL

PTA -545M +0F +7P 95R 12/11

PTA +3.13T +2.90UDC +2.34FLC GTPI +1977G

Great-Heritage Carole-ET

61977780 Excellent-91 2E *RC

3-00 2x 305d 30690 4.1 1246 3.3 1003

Life: 1490d 107670 4.3 4615 3.3 3506

Carousel Resurrect-Red-ET

136051246

PTA -171M +0F +10P 97R 12/11

PTA +.74T +.53UDC -.18FLC TPI +1522M

Windsor-Manor Rubn Ruby-Red

207428599 Excellent-94 EEEEE 3E

7-00 2x 365d 37290 3.4 1252 3.1 1143

4-09 2x 365d 34940 3.4 1148 2.9 1006

9-00 2x 365d 32400 3.4 1-98 3.0 956

Life: 2778d 214230 3.4 7265 3.0 6438

• HM All-American R&W Jr 3-Yr-Old 2003

• Ten Excellent daughters - two at EX-92

3rd Dam

Windsor-Manor Kemview Reddy VG-85 VG-MS

1-11 2x 365d 20190 4.6 931 3.2 652

4th Dam

MD-Gaywinds Factor Kris-Red VG-86 VVVVV

2-01 2x 365d 20360 4.4 898 3.3 674

5th Dam

Peaceful-Meadows Kristen-ET VG-85

2-06 2x 296d 20020 3.7 746 2.9 579

6th Dam

Dream&Do Cleitus Kasey EX-91 EEVE GMD DOM

4-08 2x 365d 36960 4.8 1783 3.2 1178

Life: 1618d 111750 4.7 5197 3.3 3681

7th Dam

Burket-Falls Senic-ET VG-87 VG-MS DOM *RC

7-11 2x 365d 26110 5.1 1321 3.1 810

Life: 1840d 105530 4.9 5149 3.4 3557

8th Dam

Burket-Falls Magnetic Susette EX-90 VEEV GMD

8-02 2x 365d 31336 3.4 1060 2.6 819

Life: 2814d 180106 3.5 6275

9th Dam

Burket-Falls Elevation Sophia EX-93 4E GMD

8-01 2x 365d 27799 4.2 1177 2.9 803

Life: 3913d 241534 4.1 10022



WINDSOR-MANOR RIVER-RED VG-88
MATERNAL SISTER TO DAM OF LOT 46

46

WINDSOR-MANOR RIBBON-RED

69998058
Born: December 19, 2011
PTPI +1721

Hollandya Charger-Red-ET

68574425 *TV *TL *TD
PTA -284M +42F +15P 76R 12/11
PTA +2.1PL 2.98SCS +.5DPR 7%DCE
PTA +2.62T +2.09UDC +2.22FLC 72R 12/11
GTPI +1888G

Windsor-Manor Shq Rouge-Red-ET

68610852 Good Plus-80 @ 2-02

Maternal sister to Rouge-Red

Windsor-Manor River-Red VG-88

- 1st Spring Yearling & Junior Champion, Midwest Spring R&W Show 2010
- 1st Spring Calf, MD SF R&W Show 2009

Windsor-Manor Rose-Red

- 3rd Spring Calf, Eastern Nat'l R&W 2011
- 8th Spring Calf, Grand Int'l R&W 2011

Scientific Destry-ET

138122625 Very Good-87 *RC *TV *TL
PTA -545M +0F +7P 95R 12/11
PTA +3.13T +2.90UDC +2.34FLC GTPI +1977G

Great-Heritage Carole-ET

61977780 Excellent-91 2E *RC
3-00 2x 305d 30690 4.1 1246 3.3 1003
Life: 1490d 107670 4.3 4615 3.3 3506

Deslacs Shaquille-ET

103512991C GP-82-CAN *RC *TV *TL *TY
PTA +54M -2F -8P 96R 12/11
PTA +1.70T +1.52UDC +2.06FLC GTPI +1506G

Windsor-Manor Raisin-Red-ET

136349664 Excellent-90 EVEVE @ 5-09
4-10 2x 365d 31800 4.6 1452 3.4 1094
2-03 2x 365d 23800 4.4 1056 3.4 820
• HM All-American R&W Winter Yrlg 2007
• Four other maternal sisters nominated R&W All-American

3rd Dam

Windsor-Manor Rubn Ruby-Red EX-94 EEEEE 3E
7-00 2x 365d 37290 3.4 1252 3.1 1143
Life: 2778d 214230 3.4 7265 3.0 6438
• HM All-American R&W Jr 3-Yr-Old 2003

4th Dam

Windsor-Manor Kemview Reddy VG-85 VG-MS
1-11 2x 365d 20190 4.6 931 3.2 652

4th Dam

MD-Gaywinds Factor Kris-Red VG-86 VVVVV
2-01 2x 365d 20360 4.4 898 3.3 674

5th Dam

Peaceful-Meadows Kristen-ET VG-85
2-06 2x 296d 20020 3.7 746 2.9 579

6th Dam

Dream&Do Cleitus Kasey EX-91 EEVE GMD DOM
4-08 2x 365d 36960 4.8 1783 3.2 1178
Life: 1618d 111750 4.7 5197 3.3 3681

7th Dam

Burket-Falls Senic-ET VG-87 VG-MS DOM *RC
7-11 2x 365d 26110 5.1 1321 3.1 810
Life: 1840d 105530 4.9 5149 3.4 3557

8th Dam

Burket-Falls Magnetic Susette EX-90 VEEV GMD
8-02 2x 365d 31336 3.4 1060 2.6 819
Life: 2814d 180106 3.5 6275

9th Dam

Burket-Falls Elevation Sophia EX-93 4E GMD
8-01 2x 365d 27799 4.2 1177 2.9 803
Life: 3913d 241534 4.1 10022

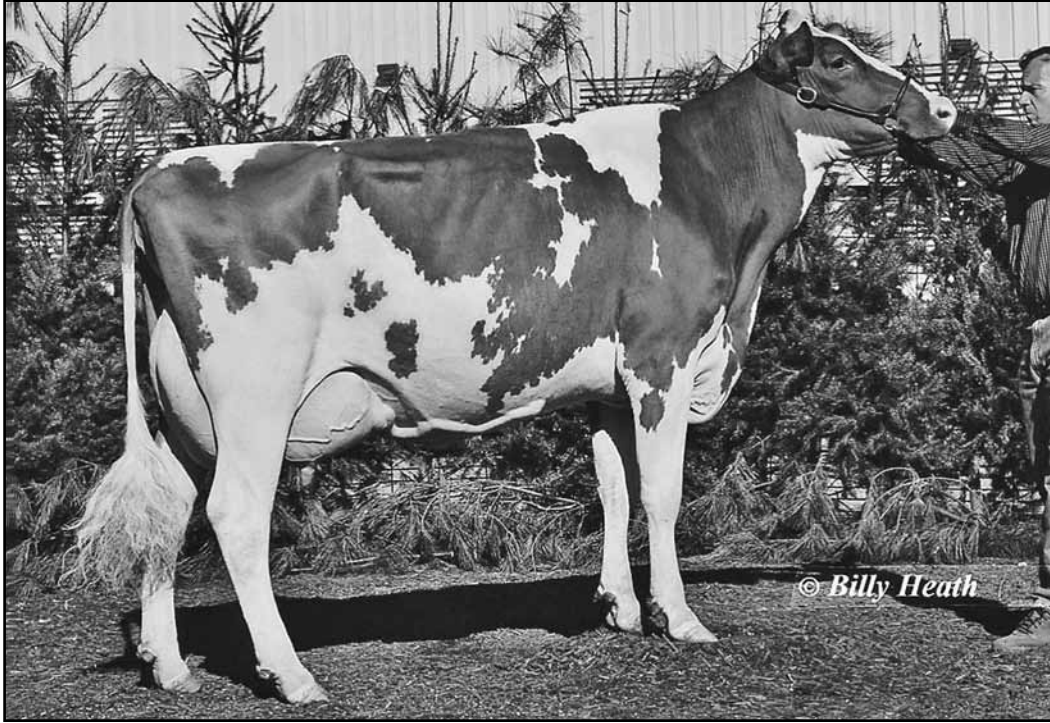

WINDSOR-MANOR RUBN RUBY-RED EX-94 3E
3RD DAM OF LOT 47

HM All-American R&W Junior 3-Year-Old 2003

47

ERIC & FAITH BURRELL / JASON & DONNA MYERS

WINDSOR-MANOR MTRIX REL-RED

70247067

Born: September 20, 2011

PTPI +1635

Mi-Ro-Ze Mrmx Matrix-Red-ET

136549448 *TV *TL *TY

PTA +924M +1F +25P 96R 12/11

PTA +3.5PL 2.64SCS +1.4DPR 7%DCE

PTA +.70T +1.17UDC +2.24FLC 92R 12/11

GTPI +1822G

Windsor-Manor Regal-Red-ET

138146173 Good Plus-80 @ 2-05

3-04 2x 305d 26060 4.1 1058 3.2 826"

2-00 2x 305d 22520 3.7 839 3.0 685"

B-Hiddenhills Mar Marmax-ET

126853007 GM 2/06 *RC *TV *TL

PTA +1639M +16F +40P 99R 12/11

PTA +.37T +.13UDC +1.45FLC GTPI +1496G

Mi-Ro-Ze Rudolph Murphy

130570639 Very Good-87 GMD DOM *RC *TV

5-08 2x 343d 39620 3.3 1305 2.9 1144

Life: 2336d 209820 3.4 7106 2.9 6096

MD-Harmony Talent-V-Red-ET

61636029 *TV *TL *TD

PTA -9M -7F +7P 75R 12/11

PTA +1.56T +2.29UDC +1.50FLC TPI +1451

Windsor-Manor Raisin-Red-ET

136349664 Excellent-90 EVEVE @ 5-09

4-10 2x 365d 31800 4.6 1452 3.4 1094

2-03 2x 365d 23800 4.4 1056 3.4 820

• *HM All-American R&W Winter Yrlg 2007*

• *Four other maternal sisters nominated*

R&W All-American

3rd Dam

Windsor-Manor Rubn Ruby-Red EX-94 EEEEE 3E

7-00 2x 365d 37290 3.4 1252 3.1 1143

Life: 2778d 214230 3.4 7265 3.0 6438

• *HM All-American R&W Jr 3-Yr-Old 2003*

4th Dam

Windsor-Manor Kemview Reddy VG-85 VG-MS

1-11 2x 365d 20190 4.6 931 3.2 652

4th Dam

MD-Gaywinds Factor Kris-Red VG-86 VVVVV

2-01 2x 365d 20360 4.4 898 3.3 674

5th Dam

Peaceful-Meadows Kristen-ET VG-85

2-06 2x 296d 20020 3.7 746 2.9 579

6th Dam

Dream&Do Cleitus Kasey EX-91 EEVE GMD DOM

4-08 2x 365d 36960 4.8 1783 3.2 1178

Life: 1618d 111750 4.7 5197 3.3 3681

7th Dam

Burket-Falls Senic-ET VG-87 VG-MS DOM *RC

7-11 2x 365d 26110 5.1 1321 3.1 810

Life: 1840d 105530 4.9 5149 3.4 3557

8th Dam

Burket-Falls Magnetic Susette EX-90 VEEV GMD

8-02 2x 365d 31336 3.4 1060 2.6 819

Life: 2814d 180106 3.5 6275

9th Dam

Burket-Falls Elevation Sophia EX-93 4E GMD

8-01 2x 365d 27799 4.2 1177 2.9 803

Life: 3913d 241534 4.1 10022



RAGGI-WINDSOR FINEST ANN EX-91
SELLS AS LOT 48

48

RAGGI-WINDSOR FINEST ANN

138453213 Excellent-91 EEEVE @ 4-05
Born: July 21, 2007
CTPI +1675 12/11
2-11 2x 305d 22410 3.4 751 3.0 683
1-11 2x 283d 15730 3.5 557 3.1 485
4-00 2x 169d 16859 3.3 556 2.8 476 RIP

Bred: September 29, 2011 to Picston Shottle-ET

Regancrest Elton Durham-ET

2250783 Excellent-90 GM 8/01 *TR *CV *TL
PTA -224M -32F +7P 99R 12/11
PTA +2.48T +2.31UDC +2.21FLC GTPI +1602G

Penn-Gate Skychief Finesse

15790548 Excellent-95 EEEEE 3E DOM
9-00 2x 365d 36760 3.8 1386 3.3 1227
Life: 2245d 161510 4.5 7311 3.5 5590

Regancrest Dundee-ET

127640114 Excellent-95 *TV *TL
PTA -405M -23F -8P 99R 12/11
PTA +2.03T +2.18UDC +.74FLC GTPI +1348G

MD-Delight A Ashanti-ET

134074872 Excellent-91 EEEVE 2E
3-01 2x 365d 32080 3.9 1242 3.2 1028
6-08 2x 365d 30530 4.3 1307 3.2 983
5-03 3x 365d 29360 4.5 1311 3.3 956
2-02 2x 284d 21680 3.5 754 3.1 677
Life: 1725d 128930 4.0 5201 3.3 4199

Same family as

MD-Delight Durham Atlee-ET EX-92 EEEEE DOM

3-11 2x 365d 38250 5.5 2091 3.1 1177

- Unanimous All-American Sr 3-Yr-Old 2005
- Res Int Champion, International Show 2005
- 1st Sr 3-Year-Old, International Show 2005

3rd Dam

MD-Delight Storm Allison-ET EX-91 2E DOM

5-07 2x 365d 29830 4.1 1229 3.4 1018
Life: 1734d 107250 3.9 4158 3.5 3734

4th Dam

Ms Kingstead Chief Adeen-ET EX-94 2E DOM

3-05 2x 310d 30180 4.0 1209 3.6 1077
Life: 1382d 100760 4.0 4010 3.6 3649

- Nom All-American Jr 3-Year-Old 2000
- Nom All-American 4-Year-Old 2001
- Member All-American Produce 2000

5th Dam

C Aitkenbrae Starbuck Ada EX-94 2E DOM

13-8 2x 365d 25150 3.0 764 3.4 843
Life: 6 Lact 137732 3.4 4749 3.4 4647

- Res All-Time All-American Sr 3-Year-Old
- All-American 3 Year Old Cow 1990
- Grand Champion Eastern National 1990
- All-American Produce of Dam 2000-2001

Penn-Gate Finest-ET

60540336 Very Good-88 *TV *TL
PTA -476M -48F -15P 99R 12/11
PTA +3.9PL 2.66SCS +2.0DPR 7%DCE
PTA +1.74T +2.10UDC +2.30FLC 99R 12/11
GTPI +1622G

Cranberry-Mdws Dnd Absolute

136850733 Excellent-90 VEEVE @ 4-06
2-02 2x 289d 19260 3.7 717 3.2 608
3-01 2x 305d 18880 3.8 721 3.4 635
4-02 2x 276d 17630 3.8 664 3.3 576



MS WINDSOR-MANOR SHT ANNIKA
SELLS AS LOT 49

All-Maryland Summer Yearling 2011

49

MS WINDSOR-MANOR SHT ANNIKA

68610907

Born: July 9, 2010

- *All-Maryland Summer Yearling 2011*
- *Tremendous Junior 2-Year-Old prospect!*

Bred: October 24, 2011 to Siemers Toys Hero 9701-ET

Picston Shottle-ET

GBR 598172 EX-95-GBR GM 8/08 *TV *TL
PTA +1211M +58F +34P 99R 12/11
PTA +2.6PL 2.67SCS -.8DPR 8%DCE
PTA +2.87T +2.11UDC +1.90FLC 99R 12/11
GTPI +2039G

Raggi- Windsor Finest Ann

138453213 Excellent-91 EEEVE @ 4-05
2-11 2x 305d 22410 3.4 751 3.0 683
1-11 2x 283d 15730 3.5 557 3.1 485
4-00 2x 169d 16859 3.3 556 2.8 476 RIP

Carol Prelude Mtoto-ET

6001001962ITA GM 1/08 *TV *TL
PTA +671M +27F +11P 99R 12/11
PTA +.35T +.00UDC +.66FLC GTPI +1696G

Condon Aero Sharon

5373153C EX-91-GBR 60*
5-07 2x 305d 36230 4.3 1561 3.3 1179
4-00 2x 305d 25286 4.3 1508 3.4 1202

Penn-Gate Finest-ET

60540336 Very Good-88 *TV *TL
PTA -476M -48F -15P 99R 12/11
PTA +1.74T +2.10UDC +2.30FLC GTPI +1622G

Cranberry-Mdws Dnd Absolute

136850733 Excellent-90 VEEVE @ 4-06
2-02 2x 289d 19260 3.7 717 3.2 608
3-01 2x 305d 18880 3.8 721 3.4 635
4-02 2x 276d 17630 3.8 664 3.3 576

3rd Dam

MD-Delight A Ashanti-ET EX-91 EEEVE 2E

3-01 2x 365d 32080 3.9 1242 3.2 1028
Life: 1725d 128930 4.0 5201 3.3 4199

4th Dam

MD-Delight Storm Allison-ET EX-91 2E DOM

5-07 2x 365d 29830 4.1 1229 3.4 1018
Life: 1734d 107250 3.9 4158 3.5 3734

5th Dam

Ms Kingstead Chief Adeen-ET EX-94 2E DOM

3-05 2x 310d 30180 4.0 1209 3.6 1077
Life: 1382d 100760 4.0 4010 3.6 3649

- *Nom All-American Jr 3-Year-Old 2000*
- *Nom All-American 4-Year-Old 2001*
- *Member All-American Produce 2000*

6th Dam

C Aitkenbrae Starbuck Ada EX-94 2E DOM

13-8 2x 365d 25150 3.0 764 3.4 843
Life: 6 Lact 137732 3.4 4749 3.4 4647

- *Res All-Time All-American Sr 3-Year-Old*
- *All-American 3 Year Old Cow 1990*
- *Grand Champion Eastern National 1990*
- *All-American Produce of Dam 2000-2001*

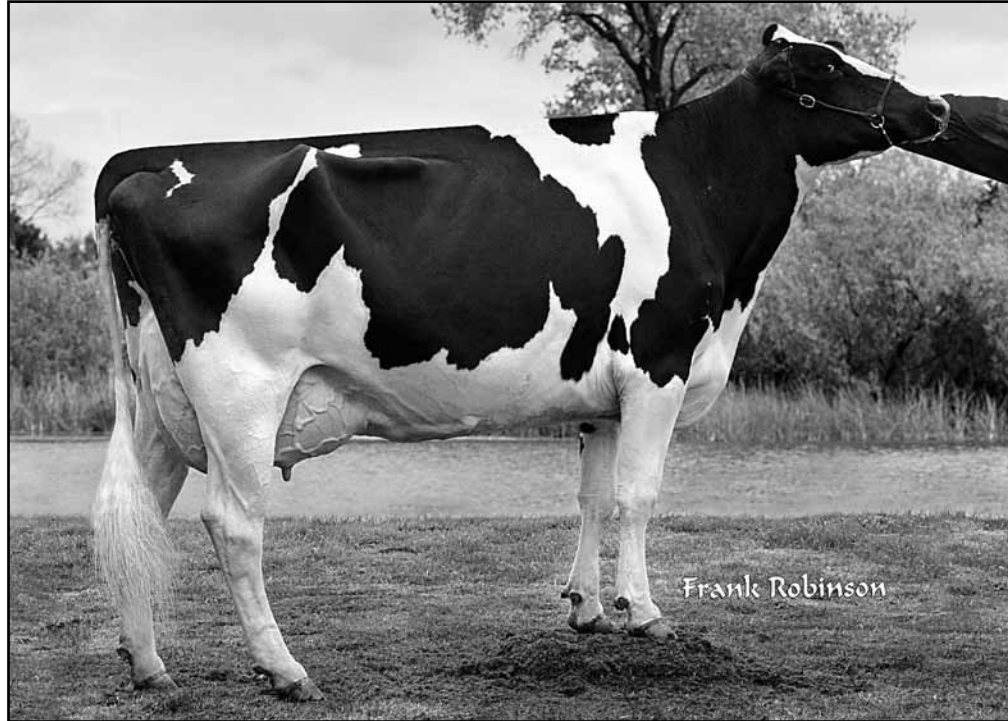

AMLAIRED LEE AMBER-ET EX-91
2ND DAM OF LOT 50

50

WINDSOR-MANOR COLT AMY

69998028 *RC
Born: July 22, 2011
PTPI +1807 12/11

Sandy-Valley Colt P-Red-TW

68731810 *PO *TV *TL *TY *TD
PTA +751M +12F +27P 78R 12/11
PTA +5.7PL 2.73SCS +1.6DPR 8%DCE
PTA +2.01T +2.45UDC +2.25FLC 75R 12/11
GTPI +2050G

Exels Advnt Amanda 14388-ET

64548828 Very Good-88 EVVVV @ 3-05 *RC
2-10 2x 302d 20613 4.0 817 3.4 703

Aggravation Lawn Boy P-Red

133080890 Excellent-93 GM 8/08 *PO *TV *TL *TY
PTA -47M -8F +16P 99R 12/11
PTA +1.28T +1.51UDC +1.31FLC GTPI +1809G

Sandy-Valley-W B Crystal-ET

63114952 Very Good-86 *RC *TY
2-01 2x 365d 36350 2.8 1005 3.1 1133

KHW Kite Advent-Red-ET

133002953 Excellent-94 *TV *TL *TD
PTA -986M -9F -21P 99R 12/11
PTA +2.49T +2.24UDC +1.61FLC GTPI +1573G

Amlaird Lee Amber-ET

7293262C Excellent-91 EEVEE @ 3-09
3-07 3x 365d 35300 4.1 1430 3.3 1165
2-05 3x 365d 26790 3.7 990 3.3 871

Maternal sister to Lee Amber

Amlaird Lee Alice-ET EX-94 2E

4-02 2x 365d 31530 4.8 1499 3.4 1067
• All-American Junior Two-Year-Old 2003

Full sister to Chief Adeen

Shoremar S Alicia-ET EX-97 EEEEE 3E

6-10 2x 365d 35760 4.3 1544 3.4 1215
• All-American Aged Cow 2003
• Res All-American 125,000Lb Cow 2004

3rd Dam

Ms Kingstead Chief Adeen-ET EX-94 2E *BL

3-05 2x 310d 30180 4.0 1209 3.4 1020
• Nom All-American 4-Year-Old 2001
• Nom All-American Jr 3-Year-Old 2000
• Member All-American Produce 2000, 2001
4th Dam

C Aitkenbrae Starbuck Ada EX-94 2E DOM *BL

5-06 2x 356d 30055 3.5 1043 3.5 1049
Life: 1554d 105150 3.4 3600 3.2 3356
• All-American Sr 3-Year-Old 1990
• Res All-Time All-American Sr 3-Year-Old
• All-American Produce of Dam 2000, 2001



CRANBERRY-MDWS D ABIGAIL-ET EX-93 2E
2ND DAM OF LOT 51

51

WINDSOR-MANOR BOWIE ABBY

68610851
Born: November 21, 2009
Fresh: December 9, 2011

Sandy-Valley Bowie-ET

134408350 *TV *TL
PTA +1401M +25F +40P 95R 12/11
PTA -2.1PL 3.10SCS -2.2DPR
PTA +.71T +.02UDC +.76FLC 91R 12/11
GPTI +1468G

Cranberry-Mdws M Abigail-ET

138805113 Good Plus-82 @ 2-08
3-01 2x 305d 21770 3.6 777 3.3 714
2-01 2x 305d 17830 4.4 782 3.5 620

Comestar Stormatic-ET

6947936C EX-CAN GM 2/07 *TV *TL
PTA +391M -2F +4P 99R 12/11
PTA +1.74T +.93UDC +2.57FLC GPTI +1509G

Sandy-Valley Blessing-ET

128824973 Very Good-88 GMD DOM *TV
2-02 2x 365d 40960 4.1 1693 3.3 1307

Regancrest-HHF Mac-ET

60540164 Excellent-92 GM 8/09 *TV *TL
PTA +205M +12F +5P 99R 12/11
PTA +2.02T +2.40UDC +1.41FLC GPTI +1847G

Cranberry-Mdws D Abigail-ET

135897128 Excellent-93 EEEEE 2E *CV
5-04 2x 365d 36170 3.9 1417 3.3 1207
3-08 2x 365d 32720 3.4 1118 3.3 1088
2-00 2x 365d 23880 3.9 928 3.3 797

3rd Dam

MD-Delight Storm Allison-ET EX-91 2E DOM
5-07 2x 365d 29830 4.1 1229 3.4 1018
Life: 1734d 107250 3.9 4158 3.5 3734

4th Dam

Ms Kingstead Chief Adeen-ET EX-94 2E DOM
3-05 2x 310d 30180 4.0 1209 3.6 1077
Life: 1382d 100760 4.0 4010 3.6 3649

- Nom All-American Jr 3-Year-Old 2000
- Nom All-American 4-Year-Old 2001
- Member All-American Produce 2000

5th Dam

C Aitkenbrae Starbuck Ada EX-94 2E DOM
13-8 2x 365d 25150 3.0 764 3.4 843
Life: 6 Lact 137732 3.4 4749 3.4 4647

- Res All-Time All-American Sr 3-Year-Old
- All-American 3 Year Old Cow 1990
- Grand Champion Eastern National 1990
- All-American Produce of Dam 2000-2001



ABOVE-PAR DURHAM PAOLI-ET VG-88
DAM OF LOT 52

52

AMERICAN-PRIDE PASSION-ET

65960539 Very Good-87 @ 3-02
Born: November 6, 2008
CTPI +1782 12/11
2-00 2x 365d 23750 3.6 850 3.1 725
Fresh: January 7, 2012

Maternal sister to Passion

Above-Par Finley Patty EX-91 EEEEE
2-05 3x 365d 30690 4.0 1228 3.2 970
• *Res Int Champion Illinois Championship 2006*
• *1st Sr 2-Yr-Old Illinois Championship 2006*

Braedale Goldwyn

10705608C GP-CAN EXTRA'05 GM 12/11 *TV *TL
PTA +194M +36F +18P 99R 12/11
PTA +2.0PL 2.63SCS -.1DPR 6%DCE
PTA +3.09T +2.61UDC +2.70FLC 99R 12/11
GTPI +1988G

Above-Par Durham Paoli-ET

132420967 Very Good-88 EVVVV @ 3-10 DOM *TV
3-03 2x 365d 25838 3.4 863 3.3 856
2-02 2x 331d 21770 3.5 763 3.4 730

Full sister to Paoli

Above-Par Durham Louise-ET VG-88 EVVVV

3-07 2x 305d 29280 3.5 1034 3.2 941

Maternal sister to Paoli

Above-Par Rudolph Randi-ET EX-90 EEEEE

3-00 3x 365d 31440 4.0 1257 3.2 996

Shoremar James

5902195C GP-81-CAN GM 2/04 *TV *TL
PTA -576M +8F +6P 99R 12/11
PTA +.68T +.59UDC +.22FLC GTPI +1252G

Braedale Baler Twine

6860888C VG-86-CAN 29* *TL
2-01 2x 365d 30906 4.9 1521 3.4 1052

Regancrest Elton Durham-ET

2250783 Excellent-90 GM 8/01 *TR *CV *TL
PTA -224M -32F +7P 99R 12/11
PTA +2.48T +2.31UDC +2.21FLC GTPI +1602G

Windy-Knoll-View Lue-ET

122497467 Excellent-90 EEEVE 2E
3-05 2x 364d 25970 4.0 1044 3.3 864
5-02 2x 365d 25639 4.5 1145 3.1 800"
2-00 2x 305d 22680 3.8 870 3.0 674

Maternal sister to Lue

Windy-Knoll-View Promis-ET EX-95 2E DOM

4-08 2x 365d 44120 3.7 1633 3.4 1484
• *Res All-American 5-Year-Old 2003*

4th Dam

Windy-Knoll-View Creek Pauline VG-88 VEVE

4-09 2x 305d 18960 3.6 690 2.8 537

Comestar Leader-ET

5319769C EX-CAN GM 2/01 *TV *TL
PTA -389M -17F -1P 99R 12/11
PTA +.29T -.30UDC +.41FLC GTPI +1376G

Windy-Knoll-View Ultimate Pala

12236230 Excellent-94 EEEVE 3E DOM
5-08 2x 365d 27970 4.5 1267 3.3 932
7-10 2x 365d 20680 4.6 947 3.2 652
4-02 2x 305d 20690 4.3 893 3.4 706
Life: 2134d 123650 4.7 5777 3.5 4077

- *1st Dry Aged Cow Eastern National 1992*
- *Five-Time All-Pennsylvania Winner*
- *Nom All-American Produce of Dam 1995*

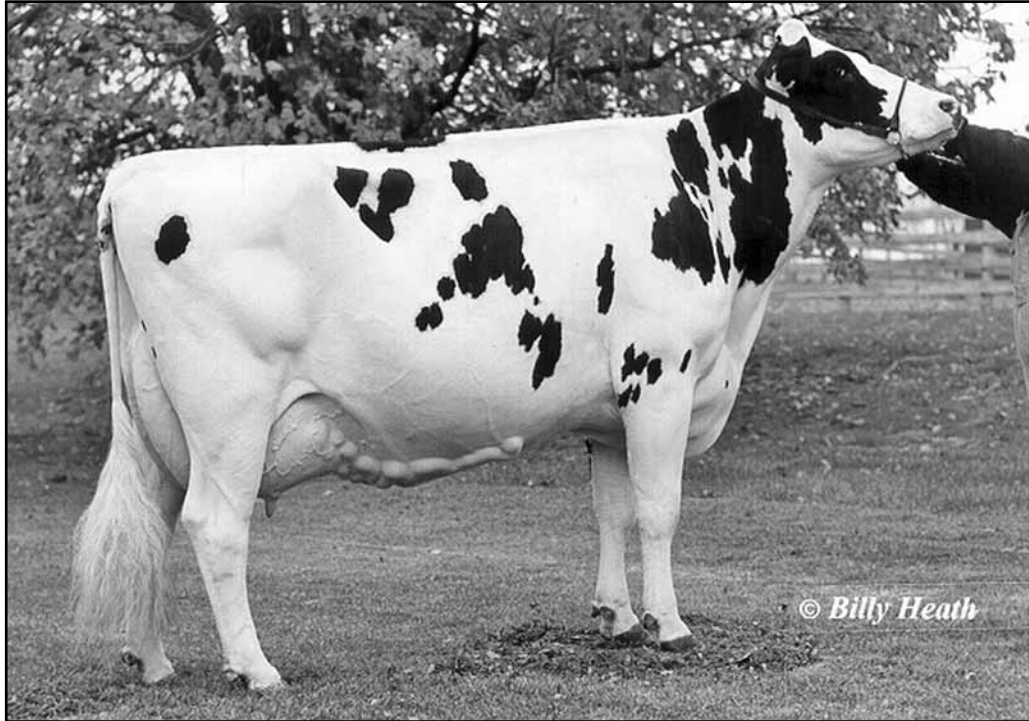

WINDY-KNOLL-VIEW PEGGY-ET EX-94 3E
3RD DAM OF LOT 53

53

WINDSOR-MANOR MIL PEACHES

KELLY ZEPP

69997973
Born: October 15, 2010
PTPI +1718 12/11

England-Ammon Million-ET

61547476 Excellent-92 GM 4/11 *TR *TV *TL *TY *TD
PTA +529M +55F +19P 99R 12/11
PTA +2.3PL 3.02SCS -1.1DPR 8%DCE
PTA +2.02T +2.29UDC +1.30FLC 96R 12/11
GTPI +1794G

Windsor-Manor Gd Passion-ET

65226146 Very Good-88 VG-MS @ 3-05
2-00 2x 365d 22651 4.1 928 3.4 777

Comestar Outside-ET

6026421C EX-95-CAN GM 1/08 *TV *TL
PTA +334M +36F -1P 99R 12/11
PTA +1.38T +.96UDC +1.78FLC GTPI +1730G

Regancrest-HHF Maya-ET

60531869 Very Good-85 VG-MS
2-04 3x 365d 24240 4.0 971 3.3 789

Braedale Goldwyn

10705608C GP-CAN EXTRA'05 GM 12/11 *TV *TL
PTA +194M +36F +18P 99R 12/11
PTA +3.09T +2.61UDC +2.70FLC GTPI +1988G

Windy-Knoll-View Present-ET

132238955 Excellent-90 EEVEV 2E *TV
5-08 2x 365d 32870 4.3 1400 3.4 1106
7-01 2x 360d 31440 4.3 1352 3.4 1070
8-04 2x 365d 31680 3.9 1230 3.4 1062
4-00 2x 365d 26380 4.3 1147 3.4 903
3-00 2x 289d 16170 4.5 721 3.6 580
Life: 2401d 175040 4.3 7451 3.5 6047

4th Dam

Windy-Knoll-View Ultimate Pala EX-94 3E DOM

5-08 2x 365d 27970 4.5 1267 3.3 932
Life: 2134d 123650 4.7 5777 3.5 4312
• 1st Dry Aged Cow, Eastern National 1992
• Five-Time All-Pennsylvania Winner
• Eighteen EX daughters by 11 different sires

5th Dam

Windy-Knoll-View Creek Pauline VG-88

4-09 2x 305d 18960 3.6 690 3.0 573

Regancrest Elton Durham-ET

2250783 Excellent-90 GM 8/01 *TR *CV *TL
PTA -224M -32F +7P 99R 12/11
PTA +2.48T +2.31UDC +2.21FLC GTPI +1602G

Windy-Knoll-View Peggy-ET

15861044 Excellent-94 EEEEE 3E
4-05 2x 365d 35290 3.9 1383 3.2 1127
6-00 2x 365d 34350 3.9 1346 3.0 1047
8-11 2x 365d 30550 4.2 1284 3.0 930
Life: 2715d 189250 4.2 7954 3.2 6109

• Champ B&O, Eastern Fall National 2000



WINDY-KNOLL-VIEW PLEDGE EX-95 3E
SAME FAMILY AS LOT 54

Nominated All-American 125,000 Lb Cow 2011

54

KELLY ZEPP

WINDSOR-MANOR LOU PARTY-ET

68610884 Good Plus-83 @ 2-02
 Born: December 2, 2009

Fresh: December 1, 2011

Jenny-Lou Marshall P149-ET

122274798 Very Good-88 *TV *TL
 PTA +1060M +25F +25P 99R 12/11
 PTA -3.0PL 3.00SCS -1.5PL 7%DCE
 PTA +1.84T +1.71UDC +.89FLC 99R 12/11
 GTPI +1570G

Windy-Knoll-View Present-ET

132238955 Excellent-90 EEVEV 2E *TV
 5-08 2x 365d 32870 4.3 1400 3.4 1106
 7-01 2x 360d 31440 4.3 1352 3.4 1070
 8-04 2x 365d 31680 3.9 1230 3.4 1062
 4-00 2x 365d 26380 4.3 1147 3.4 903
 3-00 2x 289d 16170 4.5 721 3.6 580
 Life: 2401d 175040 4.3 7451 3.5 6047

Mara-Thon BW Marshall-ET

2290977 Very Good-86 GM 1/08 *TV *TL
 PTA +1265M +20F +26P 99R 12/11
 PTA +1.62T +1.34UDC +2.11FLC GTPI +1559G

Jenny-Lou Patron Toyane

17313307 Very Good-89 VEEEV GMD DOM *TR *TL
 4-05 3x 365d 45826 3.8 1749 3.3 1506
 Life: 1704d 160053 4.0 6329 3.4 5376

Regancrest Elton Durham-ET

2250783 Excellent-90 GM 8/01 *TR *CV *TL
 PTA -224M -32F +7P 99R 12/11
 PTA +2.48T +2.31UDC +2.21FLC GTPI +1602G

Windy-Knoll-View Peggy-ET

15861044 Excellent-94 EEEEE 3E
 4-05 2x 365d 35290 3.9 1383 3.2 1127
 6-00 2x 365d 34350 3.9 1346 3.0 1047
 8-11 2x 365d 30550 4.2 1284 3.0 930
 3-02 2x 365d 25140 4.3 1069 3.2 816
 2-03 2x 307d 17180 4.4 760 3.3 564
 Life: 2715d 189250 4.2 7954 3.2 6109
 • *Champ B&O, Eastern Fall National 2000*

55

WINDSOR-MANOR POLICY

69998054
 Born: December 1, 2011
 Sire: Classic Big Time-ET GTPI +2239
 Dam: Windsor-Manor Lou Party-ET (Lot 54)

3rd Dam

Windy-Knoll-View Ultimate Pala EX-94 3E DOM

5-08 2x 365d 27970 4.5 1267 3.3 932
 Life: 2134d 123650 4.7 5777 3.5 4312
 • *1st Dry Aged Cow, Eastern National 1992*
 • *Five-Time All-Pennsylvania Winner*
 • *Eighteen EX daughters by 11 different sires*

4th Dam

Windy-Knoll-View Creek Pauline VG-88

4-09 2x 305d 18960 3.6 690 3.0 573

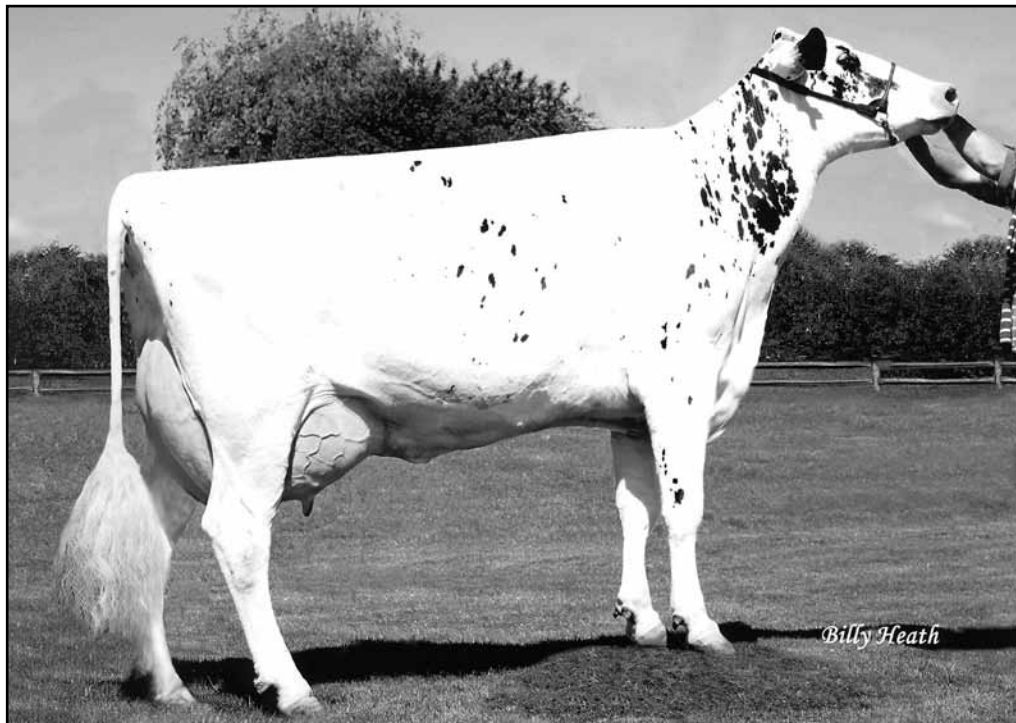

VISION-GEN SHOTTLE FANCI-ET EX-90 2E
2ND DAM OF LOT 56

56

WINDSOR-MANOR FEEBEE-ET

69998006
Born: March 26, 2011
GTPI +2159 +743M +71F +33P 68R 12/11
PTA +595NM +.16%F +.04%P
PTA +4.7PL 2.69SCS -.1DPR 8%DCE
PTA +2.50T +2.62UDC +2.08FLC 64R 12/11

Feebee sells with:

- \$10,000 contract to Select Sires with incentives
- \$15,000 contract or royalty contract to CRV
- \$15,000 contract to Alta Genetics
- Contract interest to ABS

Roylane Socra Robust-ET

64966739 *TR *TV *TL *TD
PTA +1461M +88F +50P 78R 12/11
PTA +6.9PL 2.76SCS +.1DPR 4%DCE
PTA +2.26T +2.05UDC +2.03FLC 74R 12/11
GTPI +2350G

Windsor-Manor Mil Favor-ET

68610821 Very Good-85 @ 2-08
GTPI +1959 +2.69T +3.28UDC +4.1PL 12/11
1-11 2x 220d 12570 4.7 587 3.5 438 RIP

Velvet-View-KJ Socrates-ET

133126053 Excellent-94 GM 8/09 *TR *TV *TL *TD
PTA +1119M +54F +16P 99R 12/11
PTA +.89T +.31UDC +.89FLC GTPI +1767G

Seagull-Bay Oman Mirror-ET

62115945 Very Good-86 DOM
3-00 2x 365d 36430 4.4 1606 3.6 1304
1-11 2x 340d 29320 4.2 1230 3.5 1028

England-Ammon Million-ET

61547476 Excellent-92 GM 4/11 *TR *TV *TL *TY *TD
PTA +529M +55F +19P 99R 12/11
PTA +2.02T +2.29UDC +1.30FLC GTPI +1794G

Vision-Gen Shottle Fanci-ET

62555646 Excellent-90 EEVVE 2E
GTPI +1802 +2.31T +2.07UDC 12/11
4-04 2x 365d 33470 4.0 1348 3.1 1026
2-04 2x 365d 29330 3.8 1108 3.2 939

3rd Dam

Penn-Gate Durham Fancy-ET VG-85 VG-MS
2-00 2x 365d 34670 3.7 1269 3.3 1144

4th Dam

Penn-Gate Skychief Finesse EX-95 EEEEE 3E DOM
9-00 2x 365d 36760 3.8 1386 3.3 1227
Life: 2245d 161510 4.5 7311 3.5 5590

• Dam of 19 Excellent daughters

5th Dam

Penn-Gate Starbuck Finesse EX-94 2E GMD DOM
9-00 2x 365d 36760 3.8 1386 3.3 1227
Life: 2220d 166730 3.7 6252 3.5 5902

• 1st Place Pennsylvania Futurity

6th Dam

Penn-Gate Elevation Flashie EX-94 5E GMD DOM
7-01 2x 365d 32410 4.3 1382 3.2 1025
Life: 3872d 260540 4.4 11435 3.3 7091

7th Dam

Penn-Gate Fond Matt Flossie G
2-11 2x 305d 18720 4.0 747

8th Dam

Hunterdon Astro Floris EX-91 EVEE 3E DOM
8-06 2x 365d 21790 3.8 835

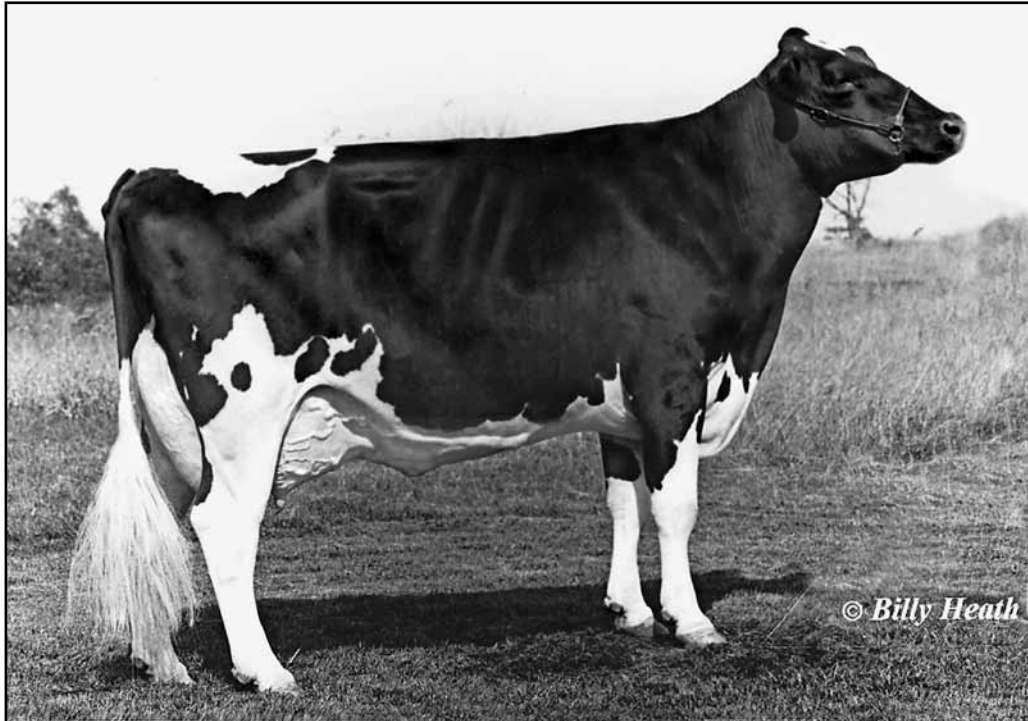

PENN-GATE SKYCHIEF FINESSE EX-95 3E
3RD DAM OF LOT 57

57

WINDSOR-MANOR PLNET FOXY-ET

68610838 Good Plus-83 @ 2-05
Born: September 3, 2009
GTPI +1858 +1201M +42F +33P +2.08T 12/11

Bred: January 13, 2012 to
Generations Lexor-ET GTPI +2388

Rose-Baum Taboo-ET

17121203 Very Good-87 GM 8/05 *TV *TL
PTA +413M +23F +17P 99R 12/11
PTA +.12T +.17UDC -1.08FLC GTPI +1480G

Plushanski Amel Patty-ET

130161039 Excellent-93 EEEEE 3E DOM *TV
6-10 2x 365d 46120 3.2 1494 2.9 1326
Life: 2614d 256020 3.3 8356 3.1 7809

Picston Shottle-ET

598172GBR EX-95-GBR GM 8/08 *TV *TL *TY
PTA +1211M +58F +34P 99R 12/11
PTA +2.87T +2.11UDC +1.90FLC GTPI +2039G

Penn-Gate Durham Fancy-ET

60602139 Very Good-85 VG-MS @ 3-01 *TV *TL
2-00 2x 365d 34670 3.7 1269 3.3 1144

4th Dam

Penn-Gate Starbuck Finesse EX-94 2E GMD DOM

9-00 2x 365d 36760 3.8 1386 3.3 1227
Life: 2220d 166730 3.7 6252 3.5 5902

• 1st Place Pennsylvania Futurity

5th Dam

Penn-Gate Elevation Flashie EX-94 5E GMD DOM

7-01 2x 365d 32410 4.3 1382 3.2 1025
Life: 3872d 260540 4.4 11435 3.3 7091

6th Dam

Penn-Gate Fond Matt Flossie G

2-11 2x 305d 18720 4.0 747

7th Dam

Hunterdon Astro Floris EX-91 EVEE 3E DOM

8-06 2x 365d 21790 3.8 835

Regancrest Elton Durham-ET

2250783 Excellent-90 GM 8/01 *TR *CV *TL
PTA -224M -32F +7P 99R 12/11

PTA +2.48T +2.31UDC +2.21FLC GTPI +1602G

Penn-Gate Skychief Finesse

15790548 Excellent-95 EEEEE 3E DOM
9-00 2x 365d 36760 3.8 1386 3.3 1227
4-09 2x 365d 31290 4.9 1538 3.2 1014"
3-09 2x 352d 30500 4.3 1336 3.6 1119"

Life: 2245d 161510 4.5 7311 3.5 5590

• Dam of 19 Excellent daughters

Ensenada Taboo Planet-ET

60597003 Excellent-90 GM 12/11 *TR *TV *TL *TY
PTA +2267M +72F +66P 99R 12/11
PTA +6.5PL 3.01SCS -0.5DPR 7%DCE
PTA +2.04T +1.73UDC -.65FLC 99R 12/11
GTPI +2184G

Vision-Gen Shottle Fanci-ET

62555646 Excellent-90 EEVVE 2E
GTPI +1802 +2.31T +2.07UDC 12/11
4-04 2x 365d 33470 4.0 1348 3.1 1026
2-04 2x 365d 29330 3.8 1108 3.2 939

WINDSOR-MANOR FROSTY-TW

68610873 Good Plus-82 @ 2-01
 Born: January 23, 2010
 GTPI +1930 +2.62T +2.68UDC +2.27FLC 12/11

Fresh: January 15, 2012

Lutz-Brookview Michael-ET

133389654 *TR *BY *TV *TL *TD
 PTA +343M +41F +12P 99R 12/11
 PTA +2.9PL 2.87SCS +.6DPR 6%DCE
 PTA +1.07T .94UDC +1.48FLC 97R 12/11
 GTPI +1764G

Vision-Gen Shottle Fanci-ET

62555646 Excellent-90 EEVVE 2E
 GTPI +1802 +2.31T +2.07UDC 12/11
 4-04 2x 365d 33470 4.0 1348 3.1 1026
 2-04 2x 365d 29330 3.8 1108 3.2 939

Barbee-M Juror Ito-ET

2287161 Excellent-90 GM 8/04 *TV *TL
 PTA +380M +4F +2P 99R 12/11
 PTA +.70T +.96UDC -.37FLC GTPI +1562G

Lutz-Brookview Fifi-ET

17163459 Excellent-90 DOM
 4-03 2x 365d 42150 3.9 1664 3.0 1270
 2-00 2x 365d 30770 4.0 1232 3.2 977

Picston Shottle-ET

598172GBR EX-95-GBR GM 8/08 *TV *TL *TY
 PTA +1211M +58F +34P 99R 12/11
 PTA +2.87T +2.11UDC +1.90FLC GTPI +2039G

Penn-Gate Durham Fancy-ET

60602139 Very Good-85 VG-MS @ 3-01 *TV *TL
 2-00 2x 365d 34670 3.7 1269 3.3 1144

4th Dam

Penn-Gate Starbuck Finesse EX-94 2E GMD DOM
 9-00 2x 365d 36760 3.8 1386 3.3 1227
 Life: 2220d 166730 3.7 6252 3.5 5902

• *1st Place Pennsylvania Futurity*

5th Dam

Penn-Gate Elevation Flashie EX-94 5E GMD DOM
 7-01 2x 365d 32410 4.3 1382 3.2 1025
 Life: 3872d 260540 4.4 11435 3.3 7091

6th Dam

Penn-Gate Fond Matt Flossie G
 2-11 2x 305d 18720 4.0 747

7th Dam

Hunterdon Astro Floris EX-91 EVEE 3E DOM
 8-06 2x 365d 21790 3.8 835

Regancrest Elton Durham-ET

2250783 Excellent-90 GM 8/01 *TR *CV *TL
 PTA -224M -32F +7P 99R 12/11
 PTA +2.48T +2.31UDC +2.21FLC GTPI +1602G

Penn-Gate Skychief Finesse

15790548 Excellent-95 EEEEE 3E DOM
 9-00 2x 365d 36760 3.8 1386 3.3 1227
 4-09 2x 365d 31290 4.9 1538 3.2 1014"
 Life: 2245d 161510 4.5 7311 3.5 5590

WINDSOR-MANOR FRITZ-TW

68610872
 Born: January 23, 2010
 GTPI +1578 12/11

Bred: July 5, 2011 to Shilddale Outbound-ET

Lutz-Brookview Michael-ET

133389654 *TR *BY *TV *TL *TD
 PTA +343M +41F +12P 99R 12/11
 PTA +2.9PL 2.87SCS +.6DPR 6%DCE
 PTA +1.07T .94UDC +1.48FLC 97R 12/11
 GTPI +1764G

Vision-Gen Shottle Fanci-ET

62555646 Excellent-90 EEVVE 2E
 GTPI +1802 +2.31T +2.07UDC 12/11
 4-04 2x 365d 33470 4.0 1348 3.1 1026
 2-04 2x 365d 29330 3.8 1108 3.2 939

Barbee-M Juror Ito-ET

2287161 Excellent-90 GM 8/04 *TV *TL
 PTA +380M +4F +2P 99R 12/11
 PTA +.70T +.96UDC -.37FLC GTPI +1562G

Lutz-Brookview Fifi-ET

17163459 Excellent-90 DOM
 4-03 2x 365d 42150 3.9 1664 3.0 1270
 2-00 2x 365d 30770 4.0 1232 3.2 977

Picston Shottle-ET

598172GBR EX-95-GBR GM 8/08 *TV *TL *TY
 PTA +1211M +58F +34P 99R 12/11
 PTA +2.87T +2.11UDC +1.90FLC GTPI +2039G

Penn-Gate Durham Fancy-ET

60602139 Very Good-85 VG-MS @ 3-01 *TV *TL
 2-00 2x 365d 34670 3.7 1269 3.3 1144

4th Dam

Penn-Gate Starbuck Finesse EX-94 2E GMD DOM
 9-00 2x 365d 36760 3.8 1386 3.3 1227
 Life: 2220d 166730 3.7 6252 3.5 5902

• *1st Place Pennsylvania Futurity*

5th Dam

Penn-Gate Elevation Flashie EX-94 5E GMD DOM
 7-01 2x 365d 32410 4.3 1382 3.2 1025
 Life: 3872d 260540 4.4 11435 3.3 7091

6th Dam

Penn-Gate Fond Matt Flossie G
 2-11 2x 305d 18720 4.0 747

7th Dam

Hunterdon Astro Floris EX-91 EVEE 3E DOM
 8-06 2x 365d 21790 3.8 835

Regancrest Elton Durham-ET

2250783 Excellent-90 GM 8/01 *TR *CV *TL
 PTA -224M -32F +7P 99R 12/11
 PTA +2.48T +2.31UDC +2.21FLC GTPI +1602G

Penn-Gate Skychief Finesse

15790548 Excellent-95 EEEEE 3E DOM
 9-00 2x 365d 36760 3.8 1386 3.3 1227
 4-09 2x 365d 31290 4.9 1538 3.2 1014"
 Life: 2245d 161510 4.5 7311 3.5 5590

• *Dam of 19 Excellent daughters*



PENN-GATE FESTIVE-ET EX-91
MATERNAL SISTER TO 2ND DAM OF LOT 60

60

TODD DURBORAW

WINDSOR-MANOR FRISBEE-ET

69998010
Born: March 21, 2011
GTPI +1725 12/11

Ronelee Gold Damascus-ET

139696596 *TR *TV *TL *TD
PTA +1548M +39F +32P 78R 12/11
PTA +3.7PL 2.77SCS +.6DPR 6%DCE
PTA +2.68T +2.19UDC +1.70FLC 75R 12/11
GTPI +2053G

Vision-Gen Shottle Fanci-ET

62555646 Excellent-90 EEVVE 2E
GTPI +1802 +2.31T +2.07UDC 12/11
4-04 2x 365d 33470 4.0 1348 3.1 1026
2-04 2x 365d 29330 3.8 1108 3.2 939

Braedale Goldwyn

10705608C GP-CAN EXTRA'05 GM 12/11 *TV *TL
PTA +194M +36F +18P 99R 12/11
PTA +3.09T +2.61UDC +2.70FLC GTPI +1988G

Ronelee Outside Dabble-ET

134644585 Excellent-91 EEEEE DOM
5-03 3x 365d 44530 3.6 1612 3.1 1397
Life: 2021d 185730 3.6 6757 3.0 5614

Picston Shottle-ET

598172GBR EX-95-GBR GM 8/08 *TV *TL *TY
PTA +1211M +58F +34P 99R 12/11
PTA +2.87T +2.11UDC +1.90FLC GTPI +2039G

Penn-Gate Durham Fancy-ET

60602139 Very Good-85 VG-MS @ 3-01 *TV *TL
2-00 2x 365d 34670 3.7 1269 3.3 1144

4th Dam

Penn-Gate Starbuck Finesse EX-94 2E GMD DOM

9-00 2x 365d 36760 3.8 1386 3.3 1227
Life: 2220d 166730 3.7 6252 3.5 5902

- 1st Place Pennsylvania Futurity

5th Dam

Penn-Gate Elevation Flashie EX-94 5E GMD DOM

7-01 2x 365d 32410 4.3 1382 3.2 1025
Life: 3872d 260540 4.4 11435 3.3 7091

6th Dam

Penn-Gate Fond Matt Flossie G

2-11 2x 305d 18720 4.0 747

7th Dam

Hunterdon Astro Floris EX-91 EVEE 3E DOM

8-06 2x 365d 21790 3.8 835

Regancrest Elton Durham-ET

2250783 Excellent-90 GM 8/01 *TR *CV *TL
PTA -224M -32F +7P 99R 12/11
PTA +2.48T +2.31UDC +2.21FLC GTPI +1602G

Penn-Gate Skychief Finesse

15790548 Excellent-95 EEEEE 3E DOM
9-00 2x 365d 36760 3.8 1386 3.3 1227
4-09 2x 365d 31290 4.9 1538 3.2 1014"
Life: 2245d 161510 4.5 7311 3.5 5590

- Dam of 19 Excellent daughters

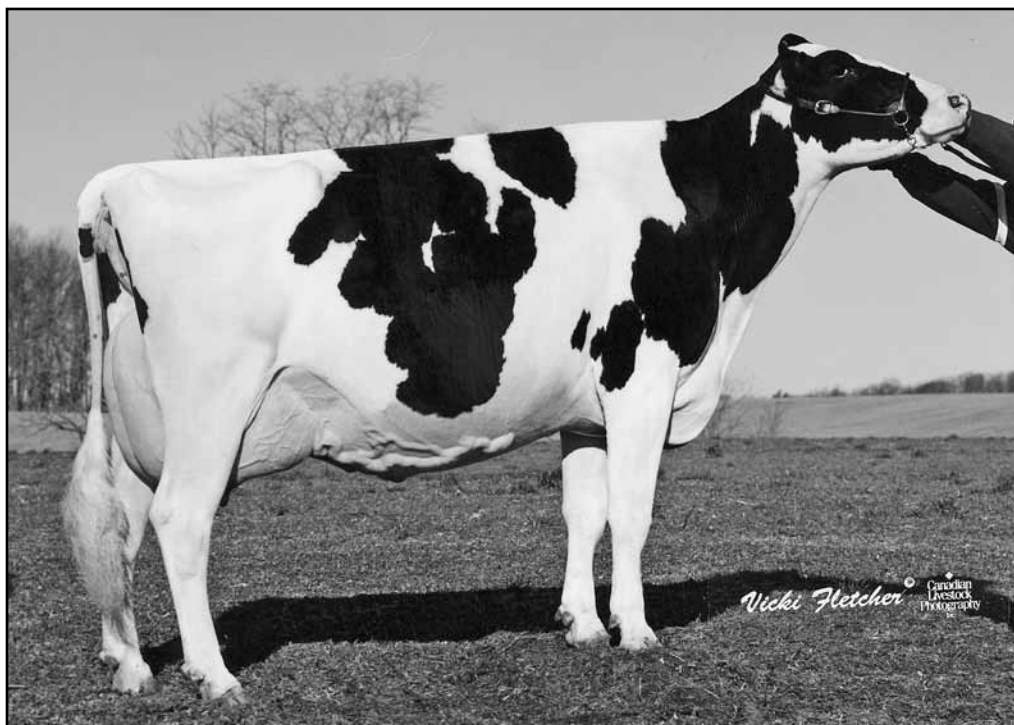

KEL-DEN LINDY GREETING EX-93 2E
2ND DAM OF LOT 61; 3RD DAM OF LOT 62
1st 4-Year-Old, North-East Fall National 2002

61

WINDSOR-MANOR GRACIOUS

65226177 Very Good-87 VVVV @ 3-02
 Born: October 5, 2008
 2-00 2x 299d 16740 4.6 762 3.3 560
 3-00 2x 93d 6517 4.7 303 3.3 215 RIP

Bred: January 4, 2012 to Zelgadis-ET GTPI +2013

Regancrest Elton Durham-ET

2250783 Excellent-90 GM 8/01 *TR *CV *TL
 PTA -224M -32F +7P 99R 12/11
 PTA +2.48T +2.31UDC +2.21FLC GTPI +1602G

MD-Delight Strm Amberlee-ET

128108550 Very Good-88 EVEVV DOM
 2-02 2x 365d 26170 3.7 969 3.0 786

Comestar Outside-ET

6026421C EX-95-CAN GM 1/08 *TV *TL
 PTA +334M +36F -1P 99R 12/11
 PTA +1.38T +.96UDC +1.78FLC GTPI +1730G

Kel-Den Lindy Greeting

121462730 Excellent-93 EEEEE 2E
 2-11 2x 337d 26070 4.5 1173 3.3 866
 6-06 2x 315d 23640 4.9 1155 3.0 717
 4-00 2x 214d 22420 4.0 891 2.9 660

- 1st 4-Year-Old, North-E Fall Nat'l 2002
- 3rd 4-Year-Old, Eastern Sprg Nat'l 2002

MD-Delight Durham Atlas-ET

133088245 *TV *TL
 PTA -759M -12F -11P 99R 12/11
 PTA +1.6PL 2.80SCS +1.5DPR 9%DCE
 PTA +2.45T +2.40UDC +2.15FLC 97R 12/11
 GTPI +1647G

Pyramid-NR Out Greeting-ET

134651730 Excellent-93 EEEEE 2E
 6-04 2x 359d 31370 4.3 1338 3.2 1006
 5-01 2x 359d 30650 4.7 1443 3.2 989
 4-00 2x 318d 23990 4.6 1108 3.3 794
 3-00 2x 298d 21720 4.5 978 3.2 697
 1-11 2x 318d 16290 4.8 779 3.3 541
 Life: 1805d 138510 4.5 6181 3.2 4434

62

WINDSOR-MANOR GUTHRI GODIVA

69998039
 Born: October 5, 2011
 Sire: Fustead Goldwyn Guthrie-ET GTPI +1958
 Dam: Windsor-Manor Gracious (Lot 61)

3rd Dam

Sunny-Rox Stardust Gemini EX-90 EEEEE 2E
 3-03 2x 365d 28370 5.1 1442 3.7 1041

4th Dam

Sprucegate Inspire Gene EX-90 EX-MS 2E
 7-01 2x 365d 39840 3.8 1528 3.3 1301
 Life: 1916d 159020 3.8 6066 3.4 5347

5th Dam

Webotuck B-C Gene EX-94 EEEEE 5E GMD DOM
 9-02 2x 305d 30830 3.3 1031 3.0 933
 Life: 3423d 278170 3.5 9798 3.1 8741

6th Dam

Webotuck Willow Genie VG-87 VVVV
 9-02 2x 305d 23000 3.6 820 3.4 778
 Life: 2090d 137470 3.4 4664 3.3 2850

WINDSOR-MANOR GOODBYE-TW

69998017
 Born: April 15, 2011
 PTPI +1659

Golden-Oaks St Alexander-ET

61133837 Excellent-94 *TR *TV *TL *TY
 PTA +156M +50F +7P 98R 12/11
 PTA +0.9PL 2.85SCS -2.0DPR 7%DCE
 PTA +2.48T +1.74UDC +2.53FLC 94R 12/11
 GTPI +1725G

Pyramid-NR Out Greeting-ET

134651730 Excellent-93 EEEEE 2E
 6-04 2x 359d 31370 4.3 1338 3.2 1006
 5-01 2x 359d 30650 4.7 1443 3.2 989
 4-00 2x 318d 23990 4.6 1108 3.3 794
 3-00 2x 298d 21720 4.5 978 3.2 697
 1-11 2x 318d 16290 4.8 779 3.3 541
 Life: 1805d 138510 4.5 6181 3.2 4434

Comestar Stormatic-ET

6947936C EX-CAN GM 2/07 *TV *TL
 PTA +391M -2F +4P 99R 12/11
 PTA +1.74T +.93UDC +2.57FLC GTPI +1509G

Neu-Way Patron Allie-ET

17216847 Very Good-87 VG-MS GMD DOM
 1-11 2x 365d 35440 3.9 1398 3.1 1101

Comestar Outside-ET

6026421C EX-95-CAN GM 1/08 *TV *TL
 PTA +334M +36F -1P 99R 12/11
 PTA +1.38T +.96UDC +1.78FLC GTPI +1730G

Kel-Den Lindy Greeting

121462730 Excellent-93 EEEEE 2E
 2-11 2x 337d 26070 4.5 1173 3.3 866
 6-06 2x 315d 23640 4.9 1155 3.0 717
 4-00 2x 214d 22420 4.0 891 2.9 660
 • 1st 4-Year-Old, North-E Fall Nat'l 2002
 • 3rd 4-Year-Old, Eastern Sprg Nat'l 2002

3rd Dam

Sunny-Rox Stardust Gemini EX-90 EEEEE 2E
 3-03 2x 365d 28370 5.1 1442 3.7 1041

4th Dam

Sprucegate Inspire Gene EX-90 EX-MS 2E
 7-01 2x 365d 39840 3.8 1528 3.3 1301

Life: 1916d 159020 3.8 6066 3.4 5347

5th Dam

Webotuck B-C Gene EX-94 EEEEE 5E GMD DOM
 9-02 2x 305d 30830 3.3 1031 3.0 933

Life: 3423d 278170 3.5 9798 3.1 8741

6th Dam

Webotuck Willow Genie VG-87 VVVV

9-02 2x 305d 23000 3.6 820 3.4 778

Life: 2090d 137470 3.4 4664 3.3 2850

WINDSOR-MANOR GOODDAY-TW

69998016
 Born: April 15, 2011
 PTPI +1659

Golden-Oaks St Alexander-ET

61133837 Excellent-94 *TR *TV *TL *TY
 PTA +156M +50F +7P 98R 12/11
 PTA +0.9PL 2.85SCS -2.0DPR 7%DCE
 PTA +2.48T +1.74UDC +2.53FLC 94R 12/11
 GTPI +1725G

Pyramid-NR Out Greeting-ET

134651730 Excellent-93 EEEEE 2E
 6-04 2x 359d 31370 4.3 1338 3.2 1006
 5-01 2x 359d 30650 4.7 1443 3.2 989
 4-00 2x 318d 23990 4.6 1108 3.3 794
 3-00 2x 298d 21720 4.5 978 3.2 697
 1-11 2x 318d 16290 4.8 779 3.3 541
 Life: 1805d 138510 4.5 6181 3.2 4434

Comestar Stormatic-ET

6947936C EX-CAN GM 2/07 *TV *TL
 PTA +391M -2F +4P 99R 12/11
 PTA +1.74T +.93UDC +2.57FLC GTPI +1509G

Neu-Way Patron Allie-ET

17216847 Very Good-87 VG-MS GMD DOM
 1-11 2x 365d 35440 3.9 1398 3.1 1101

Comestar Outside-ET

6026421C EX-95-CAN GM 1/08 *TV *TL
 PTA +334M +36F -1P 99R 12/11
 PTA +1.38T +.96UDC +1.78FLC GTPI +1730G

Kel-Den Lindy Greeting

121462730 Excellent-93 EEEEE 2E
 2-11 2x 337d 26070 4.5 1173 3.3 866
 6-06 2x 315d 23640 4.9 1155 3.0 717
 4-00 2x 214d 22420 4.0 891 2.9 660
 • 1st 4-Year-Old, North-E Fall Nat'l 2002
 • 3rd 4-Year-Old, Eastern Sprg Nat'l 2002

3rd Dam

Sunny-Rox Stardust Gemini EX-90 EEEEE 2E
 3-03 2x 365d 28370 5.1 1442 3.7 1041

4th Dam

Sprucegate Inspire Gene EX-90 EX-MS 2E
 7-01 2x 365d 39840 3.8 1528 3.3 1301

Life: 1916d 159020 3.8 6066 3.4 5347

5th Dam

Webotuck B-C Gene EX-94 EEEEE 5E GMD DOM
 9-02 2x 305d 30830 3.3 1031 3.0 933

Life: 3423d 278170 3.5 9798 3.1 8741

6th Dam

Webotuck Willow Genie VG-87 VVVV

9-02 2x 305d 23000 3.6 820 3.4 778

Life: 2090d 137470 3.4 4664 3.3 2850

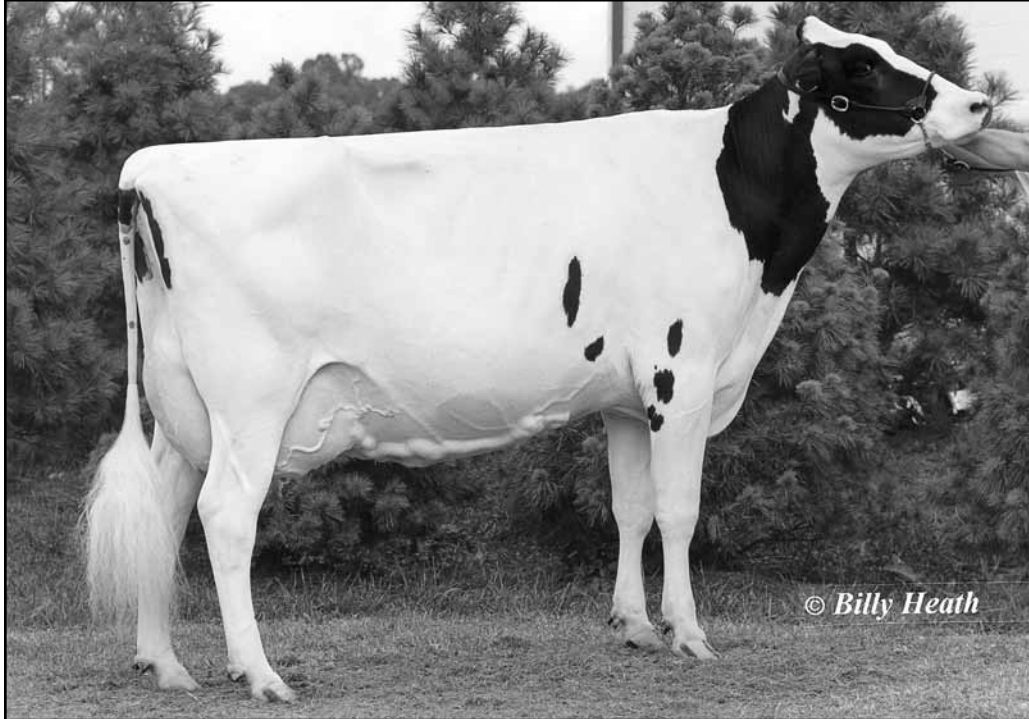

WINDSOR-MANOR ENCORE TAZ EX-94 2E
FULL SISTER TO DAM OF LOT 65
All-American Junior 2-Year-Old 1999

65

KRISTIN BRAUTH

Regancrest Elton Durham-ET

2250783 Excellent-90 GM 8/01 *TR *CV *TL
 PTA -224M -32F +7P 99R 12/11
 PTA -2PL 2.89SCS +.3DPR 6%DCE
 PTA +2.48T +2.31UDC +2.21FLC 99R 12/11
 GTPI +1602G

Windsor-Manor Tigger-ET

128760110 Excellent-90 EVVVE 2E
 4-05 2x 298d 27660 3.6 982 2.9 813
 3-05 2x 312d 26290 3.6 952 3.1 809
 6-05 2x 278d 23040 3.9 895 2.9 679
 5-05 2x 291d 22910 3.6 821 3.0 691
 2-05 2x 302d 20470 3.6 729 3.1 638
 Life: 1575d 129730 3.5 4584 3.0 3880

WINDSOR-MANOR DUR TRULY

138377481 Very Good-86 VG-MS @ 3-00
 Born: March 20, 2007
 3-09 2x 305d 26330 3.1 812 2.9 753
 2-09 2x 290d 23520 3.3 775 3.0 709
 1-09 2x 316d 20110 3.1 633 3.0 595

Bred: May 26, 2011 to
 Mr Chassity Gold Chip-ET GTPI +2279

Emprise Bell Elton

1912270 Excellent-95 *CV *BL *TD
 PTA -124M -3F +5P 99R 12/11
 PTA -.82T -1.01UDC +1.11FLC GTPI +1130G

Snow-N Denises Dellia

12895802 Excellent-95 2E GMD DOM *TV *TL
 6-00 2x 365d 35230 4.0 1425 3.0 1049
 Life: 2558d 180240 3.9 7108 3.2 5723

Marcrest Encore

2048702 Excellent-96 GM 2/99 *TV *TL
 PTA -913M -24F -27P 99R 12/11
 PTA +1.03T +.64UDC -.24FLC TPI +1025M

Windsor-Manor Broker May

15074683 Very Good-85 @ 8-04
 5-00 2x 365d 21890 3.8 831 3.0 658
 3-00 2x 331d 20980 3.6 749 3.2 667
 4-01 2x 284d 19720 3.7 727 3.1 612
 2-00 2x 293d 17050 3.7 623 3.1 523
 • Dam of three Excellent daughters

Full sisters to Tigger

Windsor-Manor Encore Taz EX-94 EEEVE 2E

4-09 2x 365d 38390 3.3 1277 2.7 1042

- All-American Junior 2-Year-Old 1999
- All-American Summer Yearling 1998

Windsor-Manor Thumper EX-90

- HM All-American Winter Calf 2001

3rd Dam

Windsor-Manor Al Mindy GP-84

4-02 2x 365d 23370 3.9 915 3.4 788

4th Dam

Windsor-Manor Spruce Molly VG-87 EVEEV

4-10 2x 292d 20010 4.6 920 3.0 600

Life: 2176d 149320 4.1 6135 3.1 4703

4th Dam

Del-Myr Wagner Marian VG-87 VVVV

6-02 2x 282d 20050 3.9 774 3.1 619

Life: 2075d 131860 3.8 5001 3.1 4094

4th Dam

Kingstead RORAE Monica EX-90 EEEV

5-04 2x 365d 22230 4.2 931 3.4 747

Life: 2084d 120710 4.0 4874



WINDSOR-MANOR DURHAM TADA VG-88
MATERNAL SISTER TO DAM OF LOT 66
All-American Milking Yearling 2004

66

KRISTIN BRAUTH / ERIN MONGOLD

WINDSOR-MANOR SHOCK TRUDY

68610876
 Born: February 19, 2010
 PTPI +1644 12/11

Sells fresh

Maternal sister to Dun Tally

Windsor-Manor Durham Tada VG-88

- *All-American Milking Yearling 2004*
- *1st Milking Yearling, International 2004*
- *HM Intermediate Champion, International Holstein Show 2004*

Ms Atlees Sht Aftershock-ET

65249839 Very Good-87 *TV *TL *TY
 PTA +1061M +49F +26P 81R 12/11
 PTA +1.8PL 2.75SCS -1.4DPR 8%DCE
 PTA +3.25T +2.69UDC +2.27FLC 78R 12/11
 GTPI +1962G

Windsor-Manor Dun Tally-ET

138146034 Good Plus-82 @ 5-01
 3-03 2x 305d 26520 3.3 878 3.0 798
 2-00 2x 365d 23950 3.6 865 3.2 760

Picston Shottle-ET

GBR 598172 EX-95-GBR GM 8/08 *TV *TL
 PTA +1211M +58F +34P 99R 12/11
 PTA +2.87T +2.11UDC +1.90FLC GTPI +2039G

MD-Delight Durham Atlee-ET

131704103 Excellent-92 EEEEE DOM
 3-11 2x 365d 38290 5.5 2091 3.3 1249
 • *All-American Sr 3-Year-Old Cow 2005*

Regancrest Dundee-ET

127640114 Excellent-95 *TV *TL
 PTA -405M -23F -8P 99R 12/11
 PTA +2.03T +2.18UDC +.74FLC GTPI +1348G

Windsor-Manor Lee Tooeary

127451392 Excellent-93 EEEEE 2E
 5-07 2x 365d 36730 3.9 1438 2.9 1050
 3-06 2x 365d 31080 3.8 1192 3.0 933
 2-06 2x 335d 22460 4.0 889 3.1 693
 Life: 1592d 117540 4.0 4670 3.1 3618

3rd Dam

Windsor-Manor Light Taffy

1-10 2x 248d 14080 4.2 587 3.0 429

4th Dam

Windsor-Manor Calypso Tara VG-85 VG-MS

2-10 2x 325d 30650 4.2 1283 3.2 986

5th Dam

Windsor-Manor Spruce Molly VG-87 EVEEV

4-10 2x 292d 20010 4.6 920 3.0 600

Life: 2176d 149320 4.1 6135 3.1 4703

6th Dam

Del-Myr Wagner Marian VG-87 VVVV

6-02 2x 282d 20050 3.9 774 3.1 619

Life: 2075d 131860 3.8 5001 3.1 4094

7th Dam

Kingstead RORAE Monica EX-90 EEEV

5-04 2x 365d 22230 4.2 931 3.4 747

Life: 2084d 120710 4.0 4874

KRISTIN BRAUTH / ERIN MONGOLD

Penn-Gate Finest-ET

60540336 Very Good-88 *TV *TL
PTA -476M -48F -15P 99R 12/11
PTA +3.9PL 2.66SCS +2.0DPR 7%DCE
PTA +1.74T +2.10UDC +2.30FLC 99R 12/11
GTPI +1622G

Windsor-Manor Dun Tally-ET

138146034 Good Plus-82 @ 5-01
3-03 2x 305d 26520 3.3 878 3.0 798
2-00 2x 365d 23950 3.6 865 3.2 760

WINDSOR-MANOR FIN TRACY

65226180 Good Plus-83 @ 2-05
Born: December 4, 2008
2-01 2x 270d 17270 3.0 514 3.0 516

Fresh: December 23, 2011

Regancrest Elton Durham-ET

2250783 Excellent-90 GM 8/01 *TR *CV *TL
PTA -224M -32F +7P 99R 12/11
PTA +2.48T +2.31UDC +2.21FLC GTPI +1602G

Penn-Gate Skychief Finesse

15790548 Excellent-95 EEEEE 3E DOM
9-00 2x 365d 36760 3.8 1386 3.3 1227
Life: 2245d 161510 4.5 7311 3.5 5590

Regancrest Dundee-ET

127640114 Excellent-95 *TV *TL
PTA -405M -23F -8P 99R 12/11
PTA +2.03T +2.18UDC +.74FLC GTPI +1348G

Windsor-Manor Lee Tooeary

127451392 Excellent-93 EEEEE 2E
5-07 2x 365d 36730 3.9 1438 2.9 1050
3-06 2x 365d 31080 3.8 1192 3.0 933
2-06 2x 335d 22460 4.0 889 3.1 693
Life: 1592d 117540 4.0 4670 3.1 3618

Maternal sister to Dun Tally

Windsor-Manor Durham Tada VG-88

- All-American Milking Yearling 2004
- 1st Milking Yearling, International 2004
- HM Intermediate Champion, International Holstein Show 2004

3rd Dam

Windsor-Manor Light Taffy

1-10 2x 248d 14080 4.2 587 3.0 429

4th Dam

Windsor-Manor Calypso Tara VG-85 VG-MS

2-10 2x 325d 30650 4.2 1283 3.2 986

5th Dam

Windsor-Manor Spruce Molly VG-87 EVEEV

4-10 2x 292d 20010 4.6 920 3.0 600

Life: 2176d 149320 4.1 6135 3.1 4703

6th Dam

Del-Myr Wagner Marian VG-87 VVVV

6-02 2x 282d 20050 3.9 774 3.1 619

Life: 2075d 131860 3.8 5001 3.1 4094

7th Dam

Kingstead RORAE Monica EX-90 EEEV

5-04 2x 365d 22230 4.2 931 3.4 747

Life: 2084d 120710 4.0 4874

Willow-Marsh-CC Gabor-ET

60845420 Excellent-90 GM 8/10 *TR *TV *TL *TY *TD
PTA +1801M +25F +35P 93R 12/11
PTA +2.9PL 2.87SCS -.3DPR 6%DCE
PTA +2.45T +1.83UDC +.86FLC 90R 12/11
GTPI +1905G

Windsor-Manor Fin Tracy

65226180 Good Plus-83 @ 2-05
2-01 2x 270d 17270 3.0 514 3.0 516

WINDSOR-MANOR GABOR TR 797

70247068

Born: January 23, 2011

PTPI +1700 12/11

Opsal Finley-ET

120780521 GM 1/08 *TV *TL *TY
PTA +604M -3F +16P 99R 12/11
PTA +1.54T +1.24UDC -.08FLC GTPI +1529G

Johcar Convincer Gama-ET

50038790 Very Good-88 GMD *TV
2-00 2x 365d 36370 3.7 1359 2.9 1039

Penn-Gate Finest-ET

60540336 Very Good-88 *TV *TL
PTA -476M -48F -15P 99R 12/11
PTA +1.74T +2.10UDC +2.30FLC GTPI +1622G

Windsor-Manor Dun Tally-ET

138146034 Good Plus-82 @ 5-01
3-03 2x 305d 26520 3.3 878 3.0 798
2-00 2x 365d 23950 3.6 865 3.2 760

3rd Dam

Windsor-Manor Lee Tooeary EX-93 EEEEE 2E

5-07 2x 365d 36730 3.9 1438 2.9 1050

Life: 1592d 117540 4.0 4670 3.1 3618

4th Dam

Windsor-Manor Light Taffy

1-10 2x 248d 14080 4.2 587 3.0 429

5th Dam

Windsor-Manor Calypso Tara VG-85 VG-MS

2-10 2x 325d 30650 4.2 1283 3.2 986

6th Dam

Windsor-Manor Spruce Molly VG-87 EVEEV

4-10 2x 292d 20010 4.6 920 3.0 600

Life: 2176d 149320 4.1 6135 3.1 4703

7th Dam

Del-Myr Wagner Marian VG-87 VVVV

6-02 2x 282d 20050 3.9 774 3.1 619

Life: 2075d 131860 3.8 5001 3.1 4094

8th Dam

Kingstead RORAE Monica EX-90 EEEV

5-04 2x 365d 22230 4.2 931 3.4 747

Life: 2084d 120710 4.0 4874

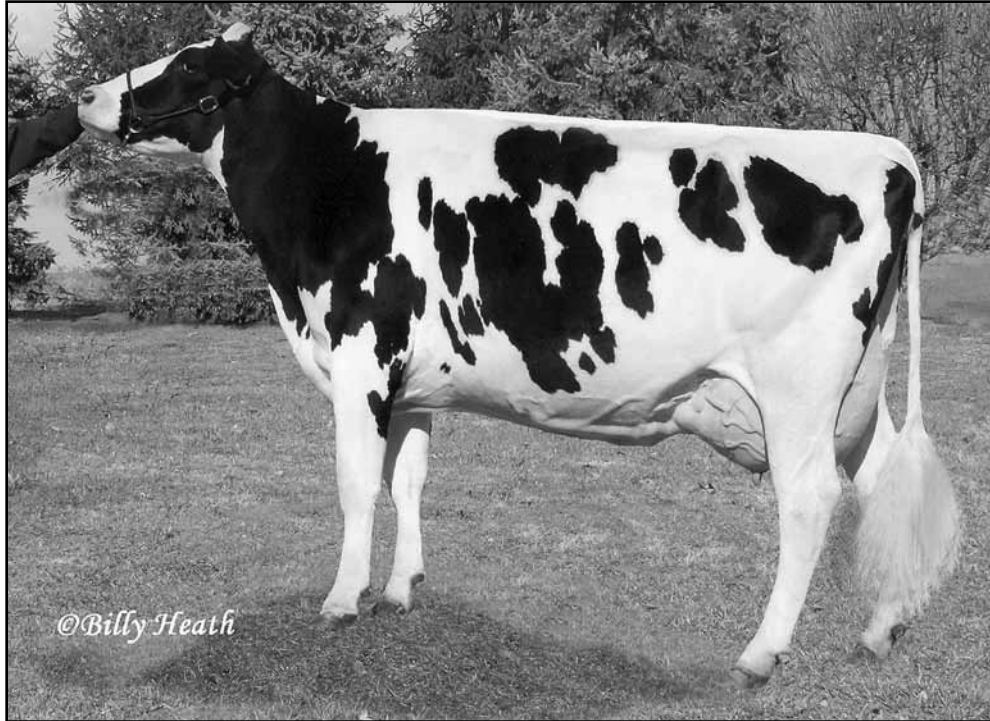

WINDSOR-MANOR OUT KYLIE EX-90
DAM OF LOT 69; 2ND DAM OF 70, 72 & 73

69

KELLY ZEPP

Pursuit September Storm-ET

6820564C EX-CAN ST'02 GM 2/07 *TV *RC *TL
PTA -131M +36F -10P 99R 12/11
PTA -1.7PL 2.86SCS -1.4DPR 12%DCE
PTA +1.90T +1.48UDC +2.80FLC 99R 12/11
GTPI +1506G

Windsor-Manor Out Kylie

132553353 Excellent-90 EEEEE @ 3-08 DOM *TV
3-05 2x 365d 34040 4.0 1357 2.9 998
2-01 2x 365d 29124 3.7 1086 3.1 888
• Embryos exported

WINDSOR-MANOR SS 1210-ET

64759661 Very Good-87 VVVV @ 3-06 *RC
Born: November 26, 2007
2-03 2x 339d 23308 3.9 923 3.2 758
3-04 2x 271d 22681 3.9 891 3.2 714

Bred: June 10, 2011 to Windsor-Manor Z Destiny GTPI

Maughlin Storm-ET

5457798 EX-CAN GM 8/04 *B/R *TV *TL
PTA -99M +26F -3P 99R 12/11
PTA +1.14T +.78UDC +1.57FLC GTPI +1443G

Glen-Drummond Shimmer-ET

6185591C VG-85-CAN *RC
3-10 2x 365d 32608 4.2 1376 3.0 974
Life: 1799d 121844 4.3 5229 3.2 3876

Comestar Outside-ET

6026421C EX-CAN EXTRA'98 GM *TV *TL
PTA +334M +36F -1P 99R 12/11
PTA +1.38T +.96UDC +1.78FLC GTPI +1730G

Windsor-Manor Krispex-ET

126591136 Very Good-88 VG-MS @ 3-07
3-00 2x 365d 34470 3.8 1300 2.9 990
1-11 2x 365d 28070 3.7 1025 2.9 813
4-08 2x 365d 27160 3.9 1046 3.0 813

4th thru 7th Dams

Windsor-Manor Calypso Koala EX-92 EEEEE
3-02 2x 305d 22820 3.7 830 3.0 689

- *HHM All-American Fall Yearling 1992*
- *1st Fall Yearling, Eastern National 1992*
- *1st Sr 3-Yr-Old, Eastern National 1994*

Windsor-Manor S Buck Karen-ET VG-87 VVEV
3-04 2x 365d 27050 3.7 995 3.1 849

- *Jr Champion, MD Spring Show 1988*

Del-Myr Milu Kelly Ex-93 EEEE 3E GMD DOM
8-04 2x 365d 23390 3.1 730 2.8 658

Life: 2356d 140890 3.2 4472

- *Res Grand Champ, MD State Fair 1981-82*

Del-Myr Elevation Donna EX-91 EEEV 3E DOM
9-06 2x 365d 24050 3.7 898 3.1 735

Life: 2323d 148950 3.7 5503

- *HHM All-American 3-Yr-Old 1977*

Robthom Integrity-ET

2150948 Excellent-96 GM 2/99 *TV *TL
PTA +25M -10F -16P 99R 12/11
PTA +.78T +.46UDC -.49FLC GTPI +1061G

Windsor-Manor Light Kodak

15283174 Very Good-89 VG-MS @ 5-01
3-02 2x 365d 27660 3.5 973 3.1 871
5-09 2x 283d 21900 3.4 745 2.9 630
2-02 2x 315d 19880 3.7 743 3.1 607

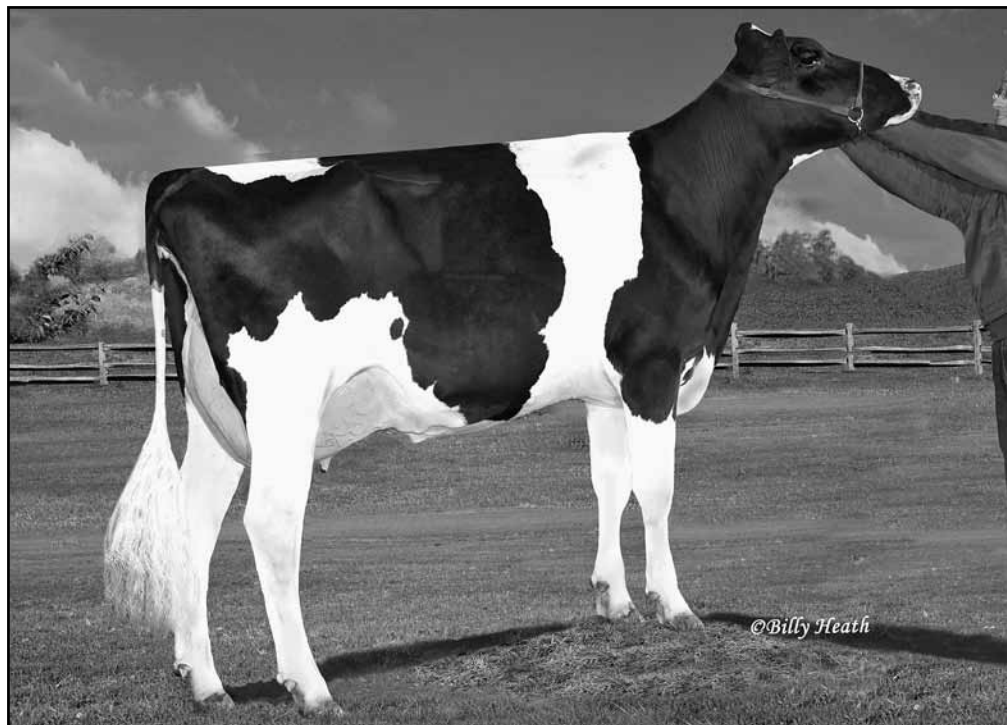

WINDSOR-MANOR ARD KELSEY-TW VG-85
SELLS AS LOT 70; DAM OF LOT 71

70

KELSEY ZEPP

Allyndale-I G W Arden-ET

8956417C Very Good-85 *TV *TL
PTA +77M +30F +21P 79R 12/11
PTA +1.0PL 2.88SCS -1.4DPR 7%DCE
PTA +3.21T +2.93UDC +2.55FLC 76R 12/11
GTPI +1877G

Windsor-Manor Kiera-ET

137825114 Very Good-85 VG-MS @ 2-05
3-00 2x 349d 27830 3.1 865 2.9 803
2-00 2x 325d 25420 3.4 874 2.8 722

WINDSOR-MANOR ARD KELSEY-TW

68610845 Very Good-85 VG-MS @ 2-03
Born: September 24, 2009
PTPI +1835 12/11
1-11 2x 112d 8172 3.7 306 2.8 230 RIP

Bred: January 14, 2012 to
Regancrest-GV S Bradnick-ET GTPI +2128

Braedale Goldwyn

10705608C GP-CAN EXTRA'05 GM 12/11 *TV *TL
PTA +194M +36F +18P 99R 12/11
PTA +3.09T +2.61UDC +2.70FLC GTPI +1988G

MD-Delight Durham Atlee-ET

131704103 Excellent-92 EEEEE DOM
3-11 2x 365d 38290 5.5 2091 3.1 1177
• All-American Senior 3-Year-Old 2005

Honeycrest Elegant-ET

130629351 GM 1/08
PTA +874M +23F +19P 99R 12/11
PTA +1.74T +2.44UDC +1.07FLC GTPI +1796G

Windsor-Manor Out Kylie

132553353 Excellent-90 EEEEV @ 3-08 DOM *TV
3-05 2x 365d 34040 4.0 1357 2.9 998
2-01 2x 365d 29124 3.7 1086 3.1 888
• Embryos exported

71

WINDSOR-MANOR ALEX KENZIE

69998032 PTPI +1841
Born: September 16, 2011
Sire: Golden-Oaks St Alexander-ET
Dam: Windsor-Manor Ard Kelsey-TW (Lot 70)

3rd thru 8th Dams

Windsor-Manor Krispex-ET VG-88 VG-MS

3-00 2x 365d 34470 3.8 1300 2.9 990

Windsor-Manor Light Kodak VG-89 VG-MS

3-02 2x 365d 27660 3.5 973 3.1 871

Windsor-Manor Calypso Koala EX-92 EEEEE

3-02 2x 305d 22820 3.7 830 3.0 689

• HHM All-American Fall Yearling 1992

• 1st Fall Yearling, Eastern National 1992

• 1st Sr 3-Year-Old, Eastern National 1994

Windsor-Manor S Buck Karen-ET VG-87 VVEV

3-04 2x 365d 27050 3.7 995 3.1 849

• Jr Champion, MD Spring Show 1988

Del-Myr Milu Kelly Ex-93 EEEE 3E GMD DOM

Life: 2356d 140890 3.2 4472

• Res Grand Champ, MD State Fair 1981-82

Del-Myr Elevation Donna EX-91 EEEV 3E DOM

Life: 2323d 148950 3.7 5503

• HHM All-American 3-Year-Old 1977

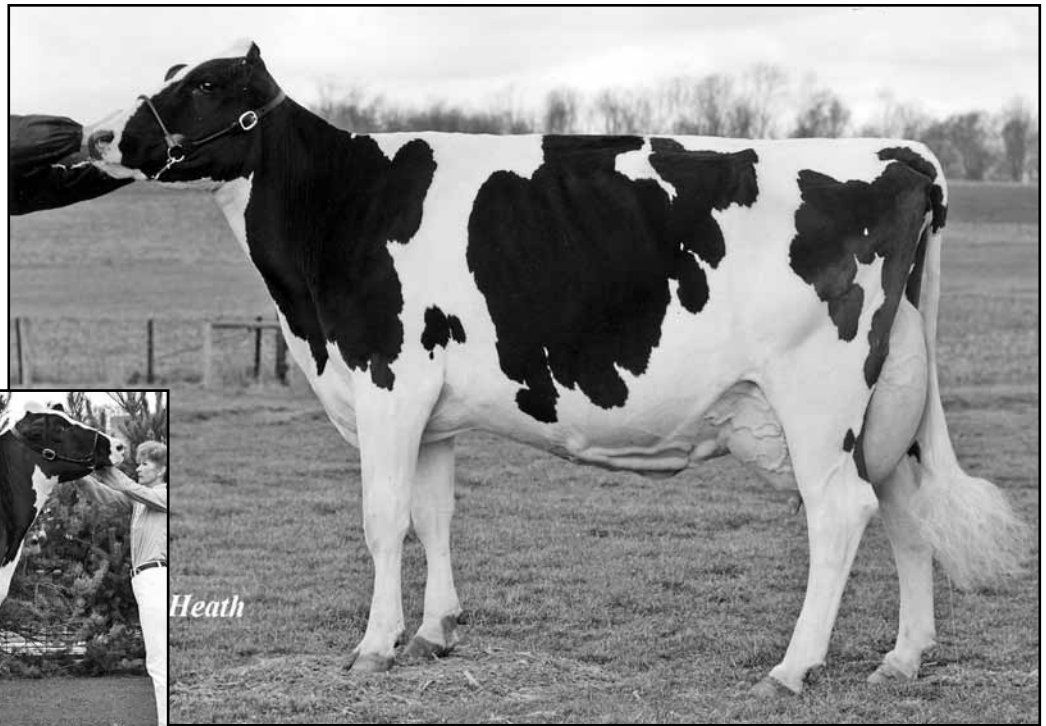

WINDSOR-MANOR CALYPSO KOALA EX-92
5TH DAM OF LOT 72

WINDSOR-MANOR KRISPEX-ET VG-88
3RD DAM OF LOT 72

72

WINDSOR-MANOR ARD KELSO-TW

BRYCE ZEPP

68610846 Good Plus-83 VG-MS @ 2-03
Born: September 24, 2009
2-00 2x 85d 5432 4.0 218 3.0 161 RIP

Bred: January 18, 2012 to
Mountfield SSI Dcy Mogul-ET GTPI +2552

Allyndale-I G W Arden-ET

8956417C Very Good-85 *TV *TL
PTA +77M +30F +21P 79R 12/11
PTA +1.0PL 2.88SCS -1.4DPR 7%DCE
PTA +3.21T +2.93UDC +2.55FLC 76R 12/11
GTPI +1877G

Windsor-Manor Kiera-ET

137825114 Very Good-85 VG-MS @ 2-05
3-00 2x 349d 27830 3.1 865 2.9 803
2-00 2x 325d 25420 3.4 874 2.8 722

Braedale Goldwyn

10705608C GP-CAN EXTRA'05 GM 12/11 *TV *TL
PTA +194M +36F +18P 99R 12/11
PTA +3.09T +2.61UDC +2.70FLC GTPI +1988G

MD-Delight Durham Atlee-ET

131704103 Excellent-92 EEEEE DOM
3-11 2x 365d 38290 5.5 2091 3.1 1177
• All-American Senior 3-Year-Old 2005

Honeycrest Elegant-ET

130629351 GM 1/08
PTA +874M +23F +19P 99R 12/11
PTA +1.74T +2.44UDC +1.07FLC GTPI +1796G

Windsor-Manor Out Kylie

132553353 Excellent-90 EEEEE @ 3-08 DOM *TV
3-05 2x 365d 34040 4.0 1357 2.9 998
2-01 2x 365d 29124 3.7 1086 3.1 888
• Embryos exported

3rd Dam

Windsor-Manor Krispex-ET VG-88 VG-MS
3-00 2x 365d 34470 3.8 1300 2.9 990

4th Dam

Windsor-Manor Light Kodak VG-89 VG-MS
3-02 2x 365d 27660 3.5 973 3.1 871

5th Dam

Windsor-Manor Calypso Koala EX-92 EEEEE
3-02 2x 305d 22820 3.7 830 3.0 689

- HHM All-American Fall Yearling 1992
- 1st Fall Yearling, Eastern National 1992
- 1st Sr 3-Year-Old, Eastern National 1994

6th Dam

Windsor-Manor S Buck Karen-ET VG-87 VVEV
3-04 2x 365d 27050 3.7 995 3.1 849

- Jr Champion, MD Spring Show 1988

7th Dam

Del-Myr Milu Kelly Ex-93 EEEE 3E GMD DOM
Life: 2356d 140890 3.2 4472

- Res Grand Champ, MD State Fair 1981-82

8th Dam

Del-Myr Elevation Donna EX-91 EEEV 3E DOM
Life: 2323d 148950 3.7 5503

- HHM All-American 3-Year-Old 1977

KELLY ZEPP

Penn-Gate Finest-ET

60540336 Very Good-88 *TV *TL
PTA -476M -48F -15P 99R 12/11
PTA +3.9PL 2.66SCS +2.0DPR 7%DCE
PTA +1.74T +2.10UDC +2.30FLC 99R 12/11
GTPI +1622G

Windsor-Manor Kiera-ET

137825114 Very Good-85 VG-MS @ 2-05
3-00 2x 349d 27830 3.1 865 2.9 803
2-00 2x 325d 25420 3.4 874 2.8 722

WINDSOR-MANOR FINEST KIEKI

65226168 Very Good-85 VG-MS @ 3-03
Born: September 10, 2008
PTPI +1776 12/11
2-00 2x 300d 21310 3.1 662 2.8 606
3-00 2x 104d 9570 3.0 288 2.8 266 RIP

Bred: December 11, 2011 to Zelgadis-ET GTPI +2013

Regancrest Elton Durham-ET

2250783 Excellent-90 GM 8/01 *TR *CV *TL
PTA -224M -32F +7P 99R 12/11
PTA +2.48T +2.31UDC +2.21FLC GTPI +1602G

Penn-Gate Skychief Finesse

15790548 Excellent-95 EEEEE 3E DOM
9-00 2x 365d 36760 3.8 1386 3.3 1227
Life: 2245d 161510 4.5 7311 3.5 5590

Honeycrest Elegant-ET

130629351 GM 1/08
PTA +874M +23F +19P 99R 12/11
PTA +1.74T +2.44UDC +1.07FLC GTPI +1796G

Windsor-Manor Out Kylie

132553353 Excellent-90 EEEEE @ 3-08 DOM *TV
3-05 2x 365d 34040 4.0 1357 2.9 998
2-01 2x 365d 29124 3.7 1086 3.1 888
• Embryos exported

3rd Dam

Windsor-Manor Krispex-ET VG-88 VG-MS
3-00 2x 365d 34470 3.8 1300 2.9 990

4th Dam

Windsor-Manor Light Kodak VG-89 VG-MS
3-02 2x 365d 27660 3.5 973 3.1 871

5th Dam

Windsor-Manor Calypso Koala EX-92 EEEEE
3-02 2x 305d 22820 3.7 830 3.0 689

- HHM All-American Fall Yearling 1992
- 1st Fall Yearling, Eastern National 1992
- 1st Sr 3-Year-Old, Eastern National 1994

6th Dam

Windsor-Manor S Buck Karen-ET VG-87 VVEV
3-04 2x 365d 27050 3.7 995 3.1 849

- Jr Champion, MD Spring Show 1988

7th Dam

Del-Myr Milu Kelly Ex-93 EEEE 3E GMD DOM
Life: 2356d 140890 3.2 4472

- Res Grand Champ, MD State Fair 1981-82

8th Dam

Del-Myr Elevation Donna EX-91 EEEV 3E DOM
Life: 2323d 148950 3.7 5503

- HHM All-American 3-Year-Old 1977

KELLY ZEPP

Golden-Oaks St Alexander-ET

61133837 Excellent-94 *TR *TV *TL *TY
PTA +156M +50F +7P 98R 12/11
PTA +0.9PL 2.85SCS -2.0DPR 7%DCE
PTA +2.48T +1.74UDC +2.53FLC 94R 12/11
GTPI +1725G

Windsor-Manor Finest Kieki

65226168 Very Good-85 VG-MS @ 3-03
2-00 2x 300d 21310 3.1 662 2.8 606
3-00 2x 104d 9570 3.0 288 2.8 266 RIP

WINDSOR-MANOR ALEX KENTUCKY

69997972
Born: October 5, 2010
PTPI +1747 12/11

Comestar Stormatic-ET

6947936C EX-CAN GM 2/07 *TV *TL
PTA +391M -2F +4P 99R 12/11
PTA +1.74T +.93UDC +2.57FLC GTPI +1509G

Neu-Way Patron Allie-ET

17216847 Very Good-87 VG-MS GMD DOM
1-11 2x 365d 35440 3.9 1398 3.1 1101

Penn-Gate Finest-ET

60540336 Very Good-88 *TV *TL
PTA -476M -48F -15P 99R 12/11
PTA +1.74T +2.10UDC +2.30FLC GTPI +1622G

Windsor-Manor Kiera-ET

137825114 Very Good-85 VG-MS @ 2-05
3-00 2x 349d 27830 3.1 865 2.9 803
2-00 2x 325d 25420 3.4 874 2.8 722

3rd Dam

Windsor-Manor Out Kylie EX-90 DOM *TV
3-05 2x 365d 34040 4.0 1357 2.9 998

4th Dam

Windsor-Manor Krispex-ET VG-88 VG-MS
3-00 2x 365d 34470 3.8 1300 2.9 990

5th Dam

Windsor-Manor Light Kodak VG-89 VG-MS
3-02 2x 365d 27660 3.5 973 3.1 871

6th Dam

Windsor-Manor Calypso Koala EX-92 EEEEE
3-02 2x 305d 22820 3.7 830 3.0 689

- HHM All-American Fall Yearling 1992
- 1st Fall Yearling, Eastern National 1992
- 1st Sr 3-Year-Old, Eastern National 1994

7th Dam

Windsor-Manor S Buck Karen-ET VG-87 VVEV
3-04 2x 365d 27050 3.7 995 3.1 849

- Jr Champion, MD Spring Show 1988

8th Dam

Del-Myr Milu Kelly Ex-93 EEEE 3E GMD DOM
Life: 2356d 140890 3.2 4472

- Res Grand Champ, MD State Fair 1981-82

9th Dam

Del-Myr Elevation Donna EX-91 EEEV 3E DOM
Life: 2323d 148950 3.7 5503

- HHM All-American 3-Year-Old 1977

75

KELLY ZEPP

WINDSOR-MANOR FINAL KYM

65226117 Excellent-90 VVVVE @ 4-04

Born: August 30, 2007

1-10 2x 301d 15620 4.5 708 3.4 536

2-10 2x 213d 12530 4.3 540 3.2 403

4-01 2x 89d 7990 5.0 398 3.4 272 RIP

Bred: December 5, 2011 to Mr Chassity Gold Chip-ET
GTPI 2279

Summershade Inquirer-ET

6483076C EX-CAN EXTRA'00 *TV *TL *TY

PTA -42M -14F-1P 99R 12/11

PTA +.46T +.30UDC -.50FLC GTPI +1205G

Braedale Second Cut-ET

6860889C VG-86-CAN 23*

2-02 3x 365d 41846 4.9 2057 3.1 1291

Comestar Outside-ET

6026421C EX-CAN EXTRA'98 GM *TV *TL

PTA +334M +36F -1P 99R 12/11

PTA +1.38T +.96UDC +1.78FLC GTPI +1730G

Windsor-Manor Encore Kitkat

17337177 Very Good-85 @ 6-04

5-02 2x 325d 25010 4.0 992 3.2 791

7-06 2x 299d 24450 4.1 992 3.2 772

2-11 2x 300d 23940 3.9 932 3.3 795

Life: 1872d 144430 3.9 5684 3.2 4622

Gillette Final Cut-ET

7329252C VG-85-CAN EXTRA'06 *TV *TL

PTA -716M +13F -24P 99R 12/11

PTA +1.2PL 2.77SCS -1.1DPR 9%DCE

PTA +2.01T +1.77UDC +.69FLC 98R 12/11

GTPI +1443G

Windsor-Manor Out Kolby

133233289 Very Good-88 VVVVV @ 5-06

1-10 2x 306d 18900 3.1 582 2.9 539

2-10 2x 284d 18050 2.7 493 2.9 515

5-03 2x 212d 15750 3.3 524 3.0 466

4-02 2x 271d 14740 3.8 554 3.0 447

3rd Dam

Windsor-Manor Light Kodak VG-89 VG-MS

3-02 2x 365d 27660 3.5 973 3.1 871

4th Dam

Windsor-Manor Calypso Koala EX-92 EEEEE

3-02 2x 305d 22820 3.7 830 3.0 689

• *HHM All-American Fall Yearling 1992*

• *1st Fall Yearling, Eastern National 1992*

• *1st Sr 3-Year-Old, Eastern National 1994*

5th Dam

Windsor-Manor S Buck Karen-ET VG-87 VVEV

3-04 2x 365d 27050 3.7 995 3.1 849

• *Jr Champion, MD Spring Show 1988*

6th Dam

Del-Myr Milu Kelly Ex-93 EEEE 3E GMD DOM

Life: 2356d 140890 3.2 4472

• *Res Grand Champ, MD State Fair 1981-82*

7th Dam

Del-Myr Elevation Donna EX-91 EEEV 3E DOM

Life: 2323d 148950 3.7 5503

• *HHM All-American 3-Year-Old 1977*

76

KELLY ZEPP

WINDSOR-MANOR SANCHEZ KINKY

686110894

Born: April 20, 2010

PTPI +1652 12/11

Sells fresh

Gen-Mark Stmatic Sanchez

134422312 Excellent-94 *TR *TV *TL *TD

PTA +771M +5F +19P 99R 12/11

PTA +.5PL 3.10SCS -1.3DPR 5%DCE

PTA +3.08T +2.24UDC +2.80FLC 95R 12/11

GTPI +1744G

Windsor-Manor Dur Kaylee-ET

138377472 Good Plus-83 VG-MS @ 2-05

2-01 2x 290d 16940 3.8 643 3.3 557

3-01 2x 254d 16680 3.0 506 3.1 522

4-00 2x 192d 15560 3.4 529 2.9 455

Comestar Stormatic-ET

6947936C EX-CAN GM 2/07 *TV *TL

PTA +391M -2F +4P 99R 12/11

PTA +1.74T +.93UDC +2.57FLC GTPI +1509G

Gen-Mark BW Mar Winnie-ET

131652910 Excellent-90 2E GMD

4-08 2x 365d 43690 3.6 1555 2.7 1172

Life: 1463d 132550 3.6 4737 2.9 3823

Regancrest Elton Durham-ET

2250783 Excellent-90 GM 8/01 *TR *CV *TL

PTA -224M -32F +7P 99R 12/11

PTA +2.48T +2.31UDC +2.21FLC GTPI +1602G

Windsor-Manor Out Kylie

132553353 Excellent-90 EEEEE @ 3-08 DOM *TV

3-05 2x 365d 34040 4.0 1357 2.9 998

2-01 2x 365d 29124 3.7 1086 3.1 888

• *Embryos exported*

3rd Dam

Windsor-Manor Krispex-ET VG-88 VG-MS

3-00 2x 365d 34470 3.8 1300 2.9 990

4th Dam

Windsor-Manor Light Kodak VG-89 VG-MS

3-02 2x 365d 27660 3.5 973 3.1 871

5th Dam

Windsor-Manor Calypso Koala EX-92 EEEEE

3-02 2x 305d 22820 3.7 830 3.0 689

• *HHM All-American Fall Yearling 1992*

• *1st Fall Yearling, Eastern National 1992*

• *1st Sr 3-Year-Old, Eastern National 1994*

6th Dam

Windsor-Manor S Buck Karen-ET VG-87 VVEV

3-04 2x 365d 27050 3.7 995 3.1 849

• *Jr Champion, MD Spring Show 1988*

7th Dam

Del-Myr Milu Kelly Ex-93 EEEE 3E GMD DOM

Life: 2356d 140890 3.2 4472

• *Res Grand Champ, MD State Fair 1981-82*

8th Dam

Del-Myr Elevation Donna EX-91 EEEV 3E DOM

Life: 2323d 148950 3.7 5503

• *HHM All-American 3-Year-Old 1977*

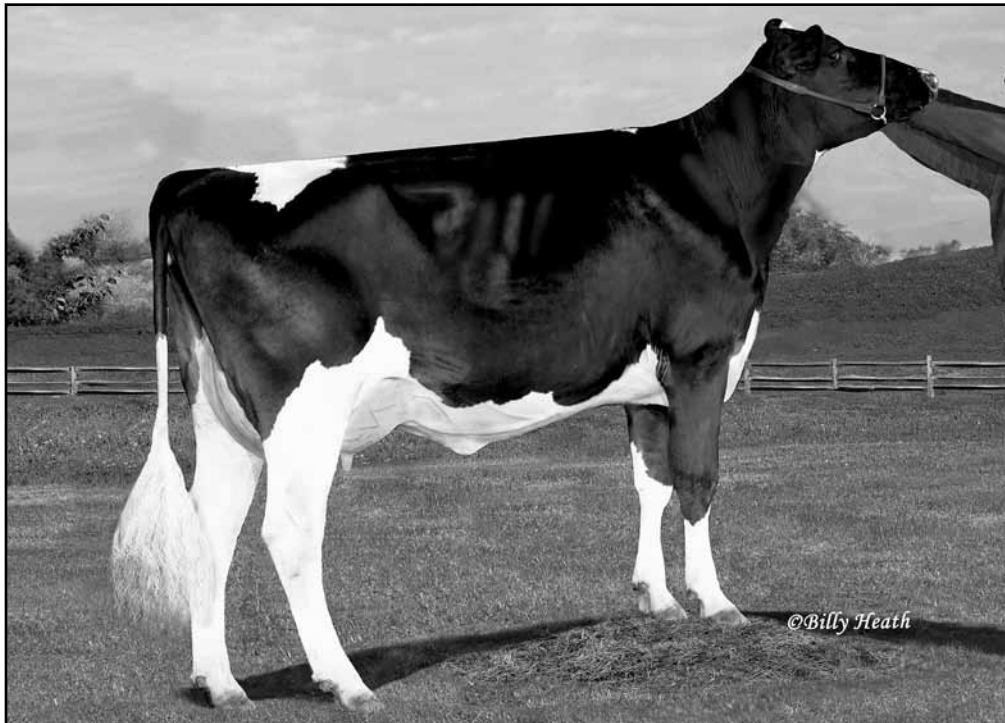

WINDSOR-MANOR PLANET MEGAN VG-85
SELLS AS LOT 77; DAM OF LOT 78; DAUGHTER OF LOT 79

77

WINDSOR-MANOR PLANET MEGAN

68610841 Very Good-85 VG-MS @ 2-03
Born: September 8, 2009
3K GTPI +1934 +1110M +40F +36P 69R 12/11
PTA +5.2PL 2.88SCS +.9DPR +513NM
PTA +1.33T +1.35UDC +.18FLC 66R 12/11
2-01 2x 89d 6186 4.0 245 3.2 199 RIP

Bred: January 14, 2012 to Genervations Lexor-ET

Rose-Baum Taboo-ET

17121203 Very Good-87 GM 8/05 *TV *TL
PTA +413M +23F +17P 99R 12/11
PTA +.12T +.17UDC -1.08FLC GTPI +1480G

Plushanski Amel Patty-ET

130161039 Excellent-93 EEEEE 3E DOM *TV
6-10 2x 365d 46120 3.2 1494 2.9 1326
Life: 2614d 256020 3.3 8356 3.1 7809

Regancrest-HHF Mac-ET

60540164 Excellent-92 GM 8/09 *TV *TL
PTA +205M +12F +5P 99R 12/11
PTA +2.02T +2.40UDC +1.41FLC GTPI +1847G

Windsor-Manor Fin Merit-ET

134793757 Very Good-86 VG-MS @ 4-02
4-00 2x 363d 32500 3.7 1209 3.1 995
3-00 2x 319d 28240 3.5 999 2.9 831
1-10 2x 359d 25820 3.6 925 3.0 765
Life: 1316d 110660 3.7 4050 3.0 3293

Ensenada Taboo Planet-ET

60597003 Excellent-90 GM 12/11 *TR *TV *TL *TY
PTA +2267M +72F +66P 99R 12/11
PTA +6.5PL 3.01SCS -.05DPR 7%DCE
PTA +2.04T +1.73UDC -.65FLC 99R 12/11
GTPI +2184G

Windsor-Manor Mac Mellow

65226127 Very Good-87 VG-MS @ 3-07
2-11 2x 330d 29260 3.4 1004 3.1 906
1-11 2x 314d 23610 3.3 786 3.1 725

78

WINDSOR-MANOR IOTA MAZDA

69998044 3K GTPI +2015 12/11
Born: October 9, 2011
Sire: Regancrest Altalota-ET
Dam: Windsor-Manor Planet Megan (Lot 77)

3rd thru 8th Dams

Windsor-Manor Outside Mink VG-85 GMD

4-05 2x 365d 42110 3.2 1336 2.9 1220
Life: 2352d 207050 3.5 7192 2.9 6090

Windsor-Manor Elton Minnie EX-90 GMD DOM

5-11 2x 365d 36540 3.6 1307 2.9 1065
Life: 1810d 159820 3.5 5592 3.0 4860

Windsor-Manor Tesk Money GP-84 GMD DOM

5-06 2x 365d 34760 3.4 1177 2.9 1002
Life: 1706d 153030 3.5 5291 3.0 4625

Windsor-Manor Star Maureen VG-85 VG-MS

6-03 2x 365d 29830 3.4 1011 2.9 879
Life: 1935d 147760 3.3 4900 2.9 4329

Windsor-Manor Mandy May EX-91 VEEEE 3E

3-01 2x 365d 26020 3.8 978 3.1 810
Life: 2544d 164670 3.7 6165 3.0 4917

Savage-Leigh Sweet Melissa VG-86

Life: 2756d 183230 3.3 5964 2.9 5279

79

WINDSOR-MANOR MAC MELLOW

65226127 Very Good-87 VG-MS @ 3-01
 Born: September 26, 2007
 2-11 2x 330d 29260 3.4 1004 3.1 906
 1-11 2x 314d 23610 3.3 786 3.1 725
 3-11 2x 111d 9068 3.8 342 3.0 273 RIP

Bred: January 25, 2012 to St-Jacobs Destry Heztry *RC

Mara-Thon BW Marshall-ET

2290977 Very Good-86 GM 8/07 *TV *TL
 PTA +1265M +20F +26P 99R 12/11
 PTA +1.62T +1.34UDC +2.11FLC GTPI +1559G

Regancrest Rudolph Dena-ET

17391808 Very Good-89 DOM
 2-03 2x 365d 33070 3.7 1234 3.4 1128
 4-10 2x 365d 25910 4.5 1166 3.3 864

Opsal Finley-ET

120780521 GM 1/08 *TV *TL *TY
 PTA +604M -3F +16P 99R 12/11
 PTA +1.54T +1.24UDC -.08FLC GTPI +1529G

Windsor-Manor Outside Mink

132553410 Very Good-85 VG-MS @ 5-01 GMD
 4-05 2x 365d 42110 3.2 1336 2.9 1220
 3-00 2x 365d 35820 3.5 1269 2.9 1041
 7-01 2x 365d 35370 3.4 1210 2.9 1021
 Life: 2352d 207050 3.5 7192 2.9 6090

3rd Dam

Windsor-Manor Elton Minnie EX-90 GMD DOM
 5-11 2x 365d 36540 3.6 1307 2.9 1065
 Life: 1810d 159820 3.5 5592 3.0 4860

4th Dam

Windsor-Manor Tesk Money GP-84 GMD DOM
 5-06 2x 365d 34760 3.4 1177 2.9 1002
 Life: 1706d 153030 3.5 5291 3.0 4625

5th Dam

Windsor-Manor Star Maureen VG-85 VG-MS
 6-03 2x 365d 29830 3.4 1011 2.9 879
 Life: 1935d 147760 3.3 4900 2.9 4329

6th Dam

Windsor-Manor Mandy May EX-91 VEEEE 3E
 3-01 2x 365d 26020 3.8 978 3.1 810
 Life: 2544d 164670 3.7 6165 3.0 4917

7th Dam

Savage-Leigh Sweet Melissa VG-86
 8-05 2x 338d 23990 3.4 810 2.8 669
 Life: 2756d 183230 3.3 5964 2.9 5279

Regancrest-HHF Mac-ET

60540164 Excellent-92 GM 8/09 *TV *TL
 PTA +205M +12F +5P 99R 12/11
 PTA +2.9PL 2.89SCS +2.4DPR 5%DCE
 PTA +2.02T +2.40UDC +1.41FLC 99R 12/11
 GTPI +1847G

Windsor-Manor Fin Merit-ET

134793757 Very Good-86 VG-MS @ 4-02
 4-00 2x 363d 32500 3.7 1209 3.1 995
 3-00 2x 319d 28240 3.5 999 2.9 831
 1-10 2x 359d 25820 3.6 925 3.0 765
 Life: 1316d 110660 3.7 4050 3.0 3293

80

WINDSOR-MANOR OBSERV MUSIC

69997986
 Born: December 21, 2010
 3K GTPI +2030 +1316M +57F +41P 12/11
 PTA +2.50T +2.59UDC +1.59FLC +3.4PL

Ensenada Taboo Planet-ET

60597003 Excellent-90 *TR *TV *TL *TY *TD
 PTA +2267M +72F +66P 99R 12/11
 PTA +2.04T +1.73UDC -.65FLC GTPI +2184G

De-Su Oman 6121-ET

61681442 Very Good-86 GMD DOM *TL
 2-01 3x 365d 34770 4.3 1505 3.4 1134

Emerald-Acr-SA T-Baxter-ET

132973942 EX-91-CAN EXTRA'10 *BR *TV *TL
 PTA +1773M +68F +27P 99R 12/11
 PTA +2.00T +1.45UDC +1.93FLC GTPI +1913G

Windsor-Manor Magpie-ET

135964673 Very Good-87 VG-MS @ 3-08
 3-01 2x 327d 30220 4.0 1194 3.3 992
 4-02 2x 334d 30710 3.5 1089 3.2 985
 2-00 2x 365d 26450 4.1 1091 3.4 893

3rd Dam

Windsor-Manor Mara Merry VG-87 VG-MS DOM
 2-01 2x 365d 26590 3.9 1033 3.2 859

4th Dam

Windsor-Manor Win Marvel-ET VG-85 VG-MS
 4-06 2x 365d 36890 3.5 1297 3.0 1099
 Life: 1219d 107980 3.6 3852 3.1 3312

5th Dam

Windsor-Manor Elton Minnie EX-90 GMD DOM
 5-11 2x 365d 36540 3.6 1307 2.9 1065
 Life: 1810d 159820 3.5 5592 3.0 4860

6th Dam

Windsor-Manor Tesk Money GP-84 GMD DOM
 5-06 2x 365d 34760 3.4 1177 2.9 1002
 Life: 1706d 153030 3.5 5291 3.0 4625

7th Dam

Windsor-Manor Star Maureen VG-85 VG-MS
 6-03 2x 365d 29830 3.4 1011 2.9 879
 Life: 1935d 147760 3.3 4900 2.9 4329

8th Dam

Windsor-Manor Mandy May EX-91 VEEEE 3E
 3-01 2x 365d 26020 3.8 978 3.1 810
 Life: 2544d 164670 3.7 6165 3.0 4917

9th Dam

Savage-Leigh Sweet Melissa VG-86
 8-05 2x 338d 23990 3.4 810 2.8 669
 Life: 2756d 183230 3.3 5964 2.9 5279

De-Su Observer-ET

65917481 *TR *TV *TL *TY *TD
 PTA +1465M +58F +47P 78R 12/11
 PTA +7.8PL 2.77SCS +1.5DPR 5%DCE
 PTA +2.74T +2.82UDC +.63FLC 74R 12/11
 GTPI +2342G

Windsor-Manor Bax Muffin

65226189 Good Plus-83 @ 2-04
 1-11 2x 185d 13210 4.6 611 3.1 405



FAIR-HILL ENHANCER KATE-ET EX-90 2E
5TH DAM OF LOT 81

81

WINDSOR-MANOR PAL ROCKET

69998026
Born: July 10, 2011
PTPI +1774 12/11

Glenn-Ann Palermo-ET

137332056 GM 4/11 *TV *TL *TY
PTA +289M +35F +23P 94R 12/11
PTA +1.2PL 2.72SCS +0.2DPR 6%DCE
PTA +2.98T +2.56UDC +.81FLC 91R 12/11
GTPI +1934G

Windsor-Manor Mach Robin-TW

135352308 Excellent-90 EEEVE 2E
2-10 2x 365d 28460 3.6 1027 3.2 900
4-03 2x 310d 27300 3.6 986 3.1 855
6-02 2x 334d 26090 3.8 987 3.3 859
5-03 2x 298d 26330 3.6 935 3.2 836
1-11 2x 269d 19330 3.6 692 2.9 569
Life: 1650d 131690 3.7 4815 3.2 4179

Braedale Goldwyn

10705608C GP-CAN GM 12/11 *TV *TL
PTA +194M +36F +18P 99R 12/11
PTA +3.09T +2.61UDC +2.70FLC GTPI +1988G

Glenn-Ann Miss Pepperdine

129570185 Very Good-89 EX-MS DOM
4-05 2x 365d 40610 4.6 1858 3.2 1317
Life: 1992d 159000 4.5 7193 3.4 5373

Windsor-Manor Machoman-ET

17162954 VG-CAN *CV *TL
PTA +403M +1F +9P 99R 12/11
PTA +.09T -.21UDC -.23FLC GTPI +1420G

Windsor-Manor Light Roma

17162954 Excellent-90 EEVEV 2E
5-01 2x 348d 36080 3.7 1326 3.0 1075
7-05 2x 365d 33490 3.1 1032 2.8 953
6-02 2x 355d 32690 3.8 1247 2.9 951
4-00 2x 315d 30430 3.6 1106 3.2 966
2-11 2x 310d 26450 3.6 948 3.1 832
Life: 2152d 192150 3.6 6897 3.0 5789

3rd Dam

Windsor-Manor Rosetta-TW VG-85 GMD DOM

8-04 2x 365d 43860 3.9 1724 2.8 1234
Life: 2538d 247340 3.9 9709 3.0 7493

4th Dam

Windsor-Manor Star Rosey VG-88

3-05 2x 365d 35520 3.5 1243 2.8 992
Life: 2591d 189300 3.6 6838 2.8 5350

5th Dam

Fair-Hill Enhancer Kate-ET EX-90 EX-MS 2E

5-05 2x 342d 30040 2.9 886 2.8 837
Life: 1776d 138570 3.1 4353 2.7 3744

6th Dam

Art-Acres Kay W-ET EX-92 EEEE 3E GMD DOM

7-08 2x 365d 35610 3.3 1172 2.6 921
Life: 1852d 134650 3.4 4530 2.5 3387

7th Dam

Art-Acres Elevation Kay EX-91 EEEE GMD DOM

5-05 2x 305d 31280 3.3 1017
Life: 1522d 125900 3.1 3896

8th Dam

Art-Acres K I Kyland VG-86 VG-MS

5-01 2x 305d 22470 3.5 793
Life: 1519d 103110 3.4 3514

EHRHARDT LINJET JAMI EX-93 3E
2ND DAM OF LOT 82

82

WINDSOR-MANOR BOXER JOURNEY

69998031
Born: September 7, 2011
PTPI +1750 12/11

Dream-Prairie Shadow Boxer-ET

139086241 Excellent-92 *TR *TV *TL *TD
PTA +529M +66F +37P 78R 12/11
PTA +2.50PL 2.68SCS -.4DPR 9%DCE
PTA +3.11T +2.22UDC +2.33FLC 75R 12/11
GTPI +2110

Ehrhardt Durham Jacki-ET

137597837 Excellent-90 EX-MS @ 3-08
2-00 2x 365d 24540 3.3 806 3.2 794
3-04 2x 288d 22620 3.4 758 3.2 726
4-04 2x 314d 20620 3.0 613 3.0 627

Picston Shottle-ET

598172GBR EX-95-GBR GM 8/08 *TV *TL *TY
PTA +1211M +58F +34P 99R 12/11
PTA +2.87T +2.11UDC +1.90FLC GTPI +2039G

Regancrest Gold Bretta-ET

62496942 Very Good-88 DOM *TL
2-01 3x 365d 34610 4. 1676 3.6 1249

Regancrest Elton Durham-ET

2250783 Excellent-90 GM 8/01 *TR *CV *TL
PTA -224M -32F +7P 99R 12/11
PTA +2.48T +2.31UDC +2.21FLC GTPI +1602G

Ehrhardt Linjet Jami

135028696 Excellent-93 EEEVE 3E
4-05 2x 305d 34860 4.7 1631 3.1 1097
7-08 2x 305d 29770 4.0 1182 2.9 876
5-08 2x 305d 28810 4.2 1218 3.2 930
9-03 2x 305d 26950 3.8 1021 2.8 744
Life: 1813d 154190 4.2 6503 3.0 4596
• 1st 125,000 Lb Cow, MD Spring Show 2010
• 1st 125,000 Lb Cow, MD Spring Show 2009

4th Dam

Ehrhardt Astro Jody-ET EX-94 EEEEE 2E

5-05 2x 365d 40310 4.5 1764 2.7 932
Life: 1220d 124800 4.2 5206 2.8 3526
• Jr All-American 5-Year-Old 1996
• Res Jr All-American Aged Cow 1997
• Nine-Time All-Maryland Winner
• 2nd Aged Cow, Eastern National 1998
5th Dam

Ehrhardt Clipper Josephine VG-88 GMD

5-02 2x 305d 26460 3.7 981
Life: 1304d 109290 3.7 4085
• Jr All-Maryland 3-Year-Old 1987
• Res Jr All-Maryland 4-Year-Old 1988

Sunnylodge Linjet

5578386C EX-CAN ST'97 *TV *TL
PTA -1583M -24F -35P 99R 12/11
PTA +1.73T +1.58UDC +1.10FLC GTPI +1300G

Ehrhardt Astre Jami-ET

17266348 Very Good-87 VG-MS @ 4-03
3-05 2x 305d 20510 3.5 709 3.0 622
2-05 2x 305d 19580 3.5 689 3.1 609
4-05 2x 305d 17100 3.5 599 3.0 505



HOLSTEIN ASSOCIATION TERMS AND CONDITIONS FOR PUBLIC SALES

EFFECTIVE MARCH 2, 1996 - Amended October 1, 1997, June 28, 2000, June 23, 2002, and March 26, 2010

TERMS: The terms of the sale are cash unless arrangements are made prior to the sale or are printed in the sale catalog. Only when the above conditions are met will the buyer be entitled to the warranties listed below. In no case will animals be released unless settlement is made with the clerk of the sale.

RESPONSIBILITY: The seller, buyer, and manager of this sale are obligated to comply with the provisions of these terms and conditions.

EXPORT SALES: Buyer assumes all responsibility for health tests required by the importing country.

BIDS: The highest bidder is the buyer. Bidding parties or their agents are responsible for all bids placed. Every animal or lot presented for bidding is pledged to absolute sale. In case of dispute, the animal or lot will again be put up for advance bids, and if there is no advance bid, the animal or lot will be sold to the person the auctioneer accepted the last bid from. In case two or more claim the bid, the auctioneer will indicate the party whose bid he recognized. Other claimants will be given an opportunity to increase the bid and bidding will be restricted to the two or more claimants.

BY-BIDDING: Bidding directly or indirectly by the sole owner of any animal or lot is prohibited unless the intention to bid is disclosed specific to each animal in the catalog and announced when the animal enters the ring. Bidding by any member of a partnership, syndicate, or other entity having an ownership interest in an animal or lot is permitted.

TRANSFER OF OWNERSHIP: For all Registered HolsteinsSM, the transfer of ownership to the buyer will be recorded on the records of Holstein Association USA and a certificate of registration showing that transfer of ownership will be provided to the buyer free of charge. For embryos, the transfer of ownership to the buyer will be recorded on the records of Holstein Association USA free of charge to the buyer.

RISK: All animals located at sale site are at the purchaser's risk as soon as struck off, but will be cared for free of charge for a maximum of 24 hours following the end of the sale.

WARRANTIES:

- 1) Each consignor warrants clear title to the animal or lot, and the right to sell same.
- 2) To the best of the seller's knowledge, each animal is sound and healthy in every respect and embryos have been recovered, processed, frozen, transferred and graded in keeping with IETS recommendations unless otherwise noted in the catalog or announced from the auction stand. Every precaution will be taken to represent the physical condition of each lot exactly as is known. Examination of all purchases should be made immediately after the purchase and before the close of the sale, and if found not to be as represented, complaint must be reported to the sale management before the close of the sale. In the event no complaint is filed, it is understood that the buyer assumes full ownership in the case of animals at sale site together with all risks, after which no representations of the seller can be challenged through the sale management. Heifers that never calved are in no way guaranteed as to the condition of their udders following calving.
- 3) **Breeding Warranty**
The seller guarantees all animals to be breeders, but not beyond the purchase price, with the following understanding:
 - a. Males - Should any bull after reaching the age of fourteen months fail to prove a breeder after being used for two months on cows or heifers known to be breeders, the matter shall be reported in writing to the seller within three months of the sale date. The report must include the animal's examination record, a written statement of treatment, and a statement of the animals' inability to breed,

by a licensed veterinarian. The seller has the option to refund the purchase price or make other settlement that is satisfactory to the buyer. In either case the rights of ownership of the animal return to the seller. The seller makes no guarantees with respect to the ability to freeze semen.

- b. Females - All females are guaranteed to be breeders with the exception of:
 1. Cows over 7 years of age when sold;
 2. Cows and/or heifers carrying a pregnancy that is the result of an embryo transfer.

Report of a non-breeder must occur in writing within 3 months of the date of sale or before the animal reaches 21 months of age and must be submitted to the seller. The report must include the animal's examination record, a written statement of treatment, and a statement of the animals' inability to breed, by a licensed veterinarian. The seller has the option to refund the purchase price or make other settlement that is satisfactory to the buyer. In either case the rights of ownership of the animal return to the seller.

Females bred when sold and pronounced in calf are presumed to be pregnant but pregnancy is not guaranteed unless so announced. The seller makes no warranty that pregnant cows will deliver calves or that they will carry calves full term.

- c. If, after the sale, embryos or oocytes are recovered from a female or an attempt is made to superovulate her, this negates the breeding warranty unless there is a separate written agreement between buyer and seller.

SHIPPING: Assistance will be given in arranging shipping of the animals after the sale. All costs, risks and responsibility will be borne by the purchaser.

PEDIGREE INFORMATION: All production, classification, type and production summaries are current. Only information recorded on Holstein Association USA pedigrees is used. Any production or classification records supplied by the seller or consignor will be properly identified as provided by owner. Records in progress are identified as such.

GENOMIC INFORMATION: If genomic information on the animal or embryo is available, it must be dated and disclosed at or before the time of sale.

EMBRYO TRANSFER: All registered animals that have resulted from embryo transfer are identified with one of the following suffixes in the name: ET, ETS (from split embryo), or ETN (from nuclear transfer). If unregistered, the appropriate technology will be identified. Donor dams are identified.

HEALTH WARRANTY: The seller will provide an official health certificate to the buyer for each animal showing the results of all health tests made in preparation for this sale as required by the state where the cattle reside. Other health tests completed for this sale will be disclosed.

ERRORS: The material in this catalog has been carefully edited. If any errors or omissions are discovered, they will be announced. Such announcements take precedence over that printed in this catalog.

ACCIDENT: The sale management, the consignors, and the owner of the grounds will not be responsible in any case for the condition of the grounds or the behavior of the animals and disclaim any liability in the event of personal accident or property loss.

LIMITATIONS OF WARRANTIES: Warranties contained herein, unless terminated earlier, will cease upon the resale of an animal.

