

# MERCURO & PARTNERS TAG SALE

March 14 to March 18 at the farm in Rocky Ridge, MD

Starting and Ending Time- 3:00 PM

*Offerings from some of the Premier Families of the Breed!*

*Featuring: Fancy Show Calves, Bred Heifers, High Genomic Animals*

*Within 20 miles of Royal Windsor Sale, March Madness and the Stars of Savage-Leigh Tag Sale*

*GPS location- 13211 Old Frederick Road, Rocky Ridge, MD 21778*

## Sales Staff

Tom Mercuro.....301-730-1913

Tom Priest..... 717-658-2918

Mark Valentine..... 240-674-6092

Amy Savage.....804-306-8925

Matt Hawbecker.... 717-360-7848

Nick Raggi.....443-762-8338

Gus Schwartzbeck.443-398-0768

Justin Burdette...717-860-3747

Ron Heffner.....240-529-3430

Bob Landis..... 717-413-1232

\*Several other ringman will be in the area for other sales. Any of them are welcome to stop by and represent you.

Note: All animals are fully vaccinated and can be charted for USA and Canada.

Terms of Sale: Cash or good check sale day. No Cattle released until payment is received unless prior arrangements have been made. For all other terms and conditions refer to the Holstein Association Terms and Conditions page in this catalog.

## Sale Hosts

**Tom Mercuro, DVM & owner**  
301-730-1913

**Mark Valentine, Rocky Ridge farm manager**  
240-674-6092

**Amy Savage, Marketing manager**  
804-306-8925  
aesavage@yahoo.com



**C-Haven Tashas Shtl Tish-ET  
VG-86, VG-MS**

(Dam of Lot 1)



**C-Haven Dama Robyn**  
(She sells as Lot 1)

**LOT 1 #1526**

**C-Haven Dama Robyn**

70479477 100%RHA-NA

Born 5/18/11

12/11 PTA +2448GTPI 3K +1737M

+46F +47P +737NM\$ +6.2PL +1.6DPR

2.67SCS +3.86T +3.48UDC +2.79FLC

**\*The #1 GTPI Damascus daughter!**

**\*Major contract interest for  
bulls & embryos!**

*Tom Mercurio & Tom Priest*

717-658-2918

**Ronelee Gold Damascus-ET**

139696596 12/11 PTA +2053GTPI

+1548M -.07% +39F -.05% +32P 78%R

+480NM\$ +3.7PL +.6DPR 2.77SCS

+2.68T +2.19UDC +1.70FLC 75%R

Goldwyn X EX-91,2E GMD Outside

**C-Haven Tashas Shtl Tish-ET**

2-08 VG-86 VVG+V 66499616

12/11 PTA +2080GTPI 50K +945M

+.06% +52F +.06% +44P +444NM\$

+2.1PL +2.91T +2.44UDC +2.32FLC

2-04 254 21126 3.8 808 3.1 662 inc.

Sire: Picston Shottle-ET

(Pictured above)

**2nd Dam:**

**Ladys-Manor Am Tasha-ET \*TV**

**EX-92,2E EEVVEE**

1-11 365 31230 3.8 1192 3.3 1031

5-02 365 38950 3.6 1395 3.4 1335

**\*4th milking Yrlg Heifer @ Louisville '06**

**3rd Dam:**

**Ladys-Manor Durham Am-ET**

**EX-91,2E VEVEE GMD-DOM**

3-09 365 40290 4.5 1808 3.3 1326

5-09 365 41070 4.1 1691 3.3 1374

Lifetime 165780 4.4 7252 3.4 5717

**4th Dam:**

**Ladys-Manor Tempress AM-ET**

**VG-89 GMD-DOM**

8-05 365 32100 4.5 1438 3.1 922

**5th Dam:**

**Ladys-Manor Temptress Jem**

**EX-91 GMD-DOM**

3-02 365 34450 4.7 1602 3.1 1051

**6th Dam:**

**Ladys-Manor Top Gun Jemini-ET**

**EX-93,3E GMD**

3-11 365 36080 3.5 1246 3.1 1106

Lifetime 150300 3.8 5699 3.0 4495

**7th Dam:**

**Ladys-Manor Delightful Jem VG-88 GMD**

6-02 365 31890 4.1 1314 2.9 933

Lifetime 147650 5946 3.0 4415

**8th Dam:**

**Ladys-Manor Donnas Delight VG-85**

8-09 365 30780 3.7 1141 3.0 911

Lifetime 166610 3.7 6114

**9th Dam:**

**Ladys-Manor Nancy Archie**

**EX-90,2E GMD**

8-08 338 25930 3.9 1016

Lifetime 156000 3.7 5834

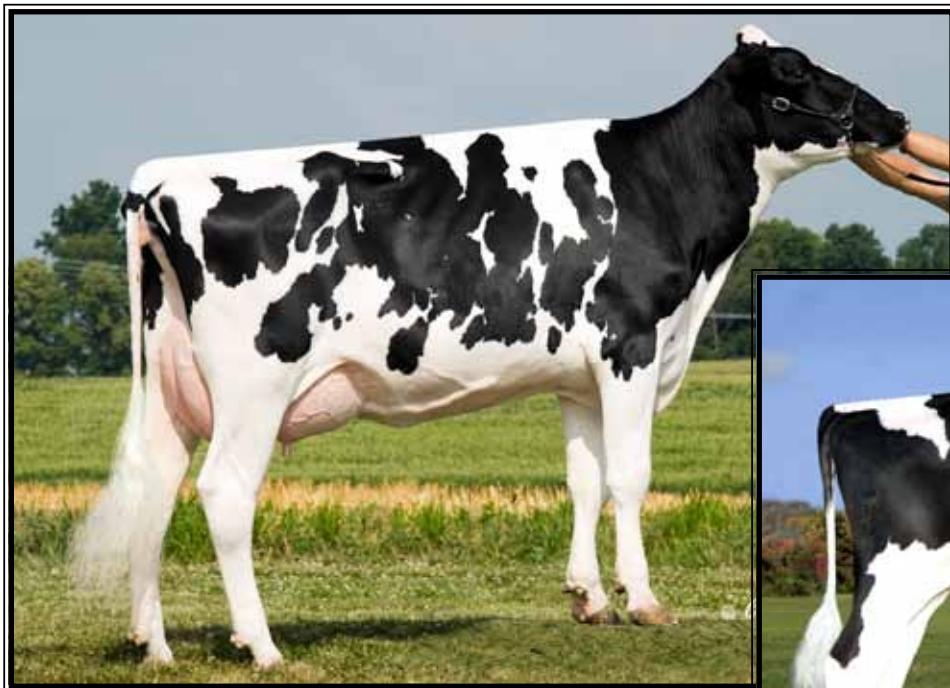

**GBM Shottle America-ET  
VG-86 UU+UU**

2-02 365 29740 3.8 1130 3.4 1017  
(Dam of Lot 2)



**Al-Lew Observ Avia**  
(She sells as Lot 2)

**LOT 2 #1095**

**Al-Lew Observ Avia 1095-ET**

70422040 100%RHA-NA

Born 4/13/11

12/11 PTA +2374GTPI 50K +1420M  
+.11% +81F +50P +760NMS +6.3PL  
+.1DPR +3.26T +2.61UDC +1.98FLC

*Scott Sollenberger*  
717-369-3255

**De-Su Observer-ET**

65917481 12/11 PTA +2342GTPI  
+1465M +.03% +58F +.02% +47P 78%R  
+788NMS +7.8PL +1.5DPR 2.77SCS  
+2.74T +2.82UDC +.63FLC 74%R  
Planet X VG-86 GMD-DOM O-Man

**GBM Shottle America-ET**

2-07 VG-86 VV+VV 138276221  
12/11 PTA +2150GTPI 50K +1364M  
+.06% +65F +.04% +53P +544NMS  
+3.2PL +2.86T +1.47UDC +1.94FLC  
2-02 365 29740 3.8 1130 3.4 1017

Sire: Picston Shottle-ET  
(Pictured above)

**Avia sells w/ Embryo & AI contracts:**

- 5 embryos to Japan @ \$1,900 each
- 5 embryos to Germany @ \$1,900 each
- Accelerated, \$12,000 for 1st choice male
- Genex, \$9,500 for 1st choice male

**2nd Dam:**

**GBM Durham BC Annabell  
EX-90 VEVEE DOM**  
2-03 365 40670 4.1 1673 3.0 1202  
3-06 365 40050 4.2 1683 3.0 1201  
Lifetime 118720 4.4 5253 3.3 3961

**3rd Dam:**

**GBM Charles Janelle  
EX-93,2E EEEEE DOM**  
6-03 365 31640 4.6 1471 3.3 1054  
Lifetime 137890 4.8 6645 3.6 4953

**4th Dam:**

**GBM Val Blackstar Jean-ET  
EX-94,3E EEEEE GMD-DOM**  
5-05 365 33320 3.5 1174 3.1 1021  
8-05 365 37180 3.9 1458 3.0 1119  
Lifetime 238190 4.1 9734 3.4 8000

**5th Dam:**

**GBM Valiant Janice  
EX-92,2E EEEE DOM**  
5-09 365 30860 3.5 1080 3.3 1007  
Lifetime 126200 3.5 4437 3.4 4235

**6th Dam:**

**Sylvan-Dell M C Janice  
EX-91,2E EEV DOM**  
6-03 314 29600 3.9 1152

**7th Dam:**

**Sylvan-Dell Atlas Jill  
EX-90,2E EVEV**  
4-06 305 20320 3.5 717



**Cedar-Haven Gold Lorain-ET**  
**VG-85 +++++U**

2-03 365 28670 3.7 1072 3.4 987  
(Dam of Lot 3)

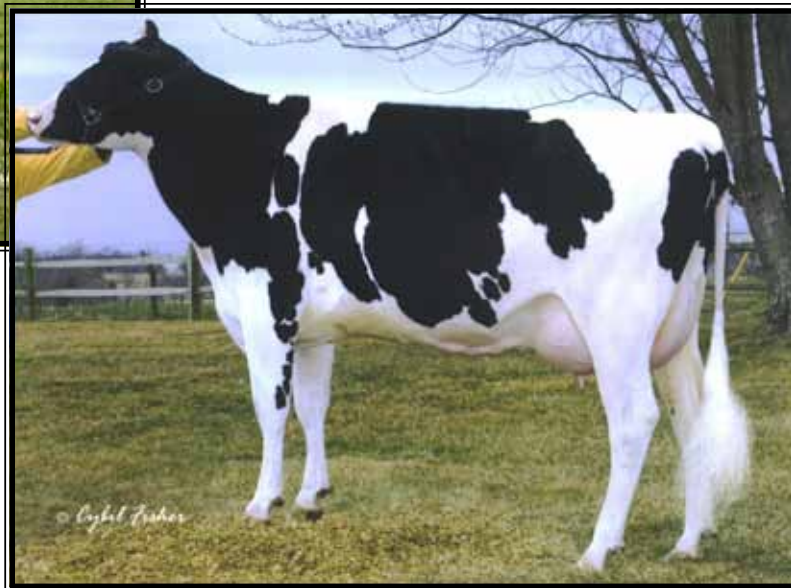

**Savage-Leigh Lizzie-ET**  
**VG-86 UU+UU GMD-DOM**

4-00 365 35260 3.2 1140 3.0 1074  
(2nd Dam of Lot 3)

**LOT 3 #1038**

*Scott Sollenberger*  
717-369-3255

**Al-Lew NK Super Lar 1038-ET**

69711152 100%RHA-NA  
Born 7/16/10  
12/11 PTA +2305GTPI 50K +1357M  
+24F +45P +753NMS +7.4PL +1.9DPR  
2.65SCS +2.40T +3.18UDC +1.57FLC

**Bred 11/14/11, Due 8/20/12 to**  
**147HO2420 Shema Jeeves Cameron-ET**  
12/11 PTA +2452GTPI +1531M +59F -+36P  
+788NMS +7.3PL +1.2DPR 2.59SCS  
+3.92T +3.18UDC +3.56FLC  
Jeeves X VG-87 DOM Pontiac

**\*\$12,000 AI contract on this pregnancy to Accelerated!!**  
**\*Also, Genex will do a \$9,500 AI contract after calving!**

**Charlesdale Superstition-ET**  
62065919 GM 12/11 PTA +2201GTPI  
+1754M -.12% +32F +.00% +52P 93%R  
+683NMS +6.8PL +1.5DPR 2.74SCS  
+2.06T +2.02UDC +.72FLC 90%R  
Boliver X VG DOM O-Man

**Cedar-Haven Gold Lorain-ET**  
**2-06 VG-85 +++++V 62968921**  
12/11 PTA +1842GTPI 50K +224M  
+23F +24P +392NMS +1.6PL  
+2.34T +2.41UDC +2.18FLC  
2-03 365 28670 3.7 1072 3.4 987  
Sire: Braedale Goldwyn  
(Pictured above)  
**\*Fresh again and looks great!**  
**-Potential VG-88 at re-score**

**2nd Dam: (Pictured above)**  
**Savage-Leigh Lizzie-ET**  
**VG-86 VV+VV GMD-DOM**  
2-01 365 28850 3.6 1045 3.0 870  
4-00 365 35260 3.2 1140 3.0 1074  
**\*Lizzie sold for \$50,000 US dollars**  
**\*Lizzie has AI sons & embryos exported**

**3rd Dam:**  
**Savage-Leigh Aaron Linny-ET**  
**VG-88 VEVVE GMD-DOM**  
2-00 365 39160 4.0 1552 3.1 1212  
**Mat. Sister to Savage-Leigh Licorice**  
**EX-92 All-Am w/ 51,220M 2179P**

**4th Dam:**  
**Savage-Leigh Bellwood Linda**  
**EX-92,2E EEEEE GMD-DOM**  
2-10 365 40240 5.8 2349 3.6 1434  
**\*2nd Nat Fat**  
Lifetime 126760 5.2 6576 3.4 4317  
**\*Nom. Global Cow of the Year 2005**  
**\*Nom. All-American Jr 3yr-old 1999**  
**\*AI sons: Linley, Mr Level, & Lariat**

**5th Dam:**  
**Savage-Leigh Star Linda-ET**  
**VG-87, EX-MS GMD**  
2-02 365 30980 4.0 1236 3.1 952

**6th Dam:**  
**Savage-Leigh Glenview Linda**  
**EX-90 GMD**  
6-08 365 41820 4.6 1936 3.0 1247  
Lifetime 150300 4.4 6636 3.2 4813

**7th Dam:**  
**Savage-Leigh Lindas Chairman GP-84**  
5-10 365 30620 3.8 1167 3.3 1013  
Lifetime 121550 3.9 4718 3.3 4013

**8th Dam: Savage-Leigh Creek Lydia VG-88**  
**9th Dam: Savage-Leigh Kate Linda VG-85**

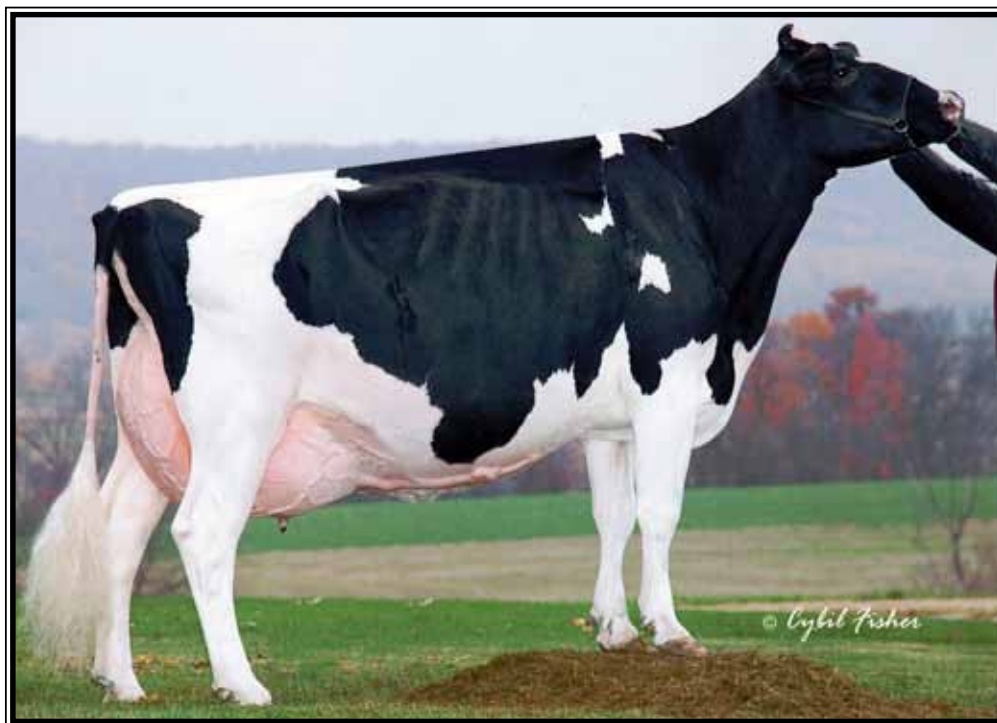

**Coldsprings Dur Chan 109-ET EX-95,2E EEEEE DOM**  
**'Developing Brood Cow'** - (5 Daughters & 9 Granddaughters sell as Lots 4-17)

Bred by the late Marlin Hoff of New Windsor, MD, this Durham daughter is one of the iconic cows of the industry know simply has "Durchan". Her dam is the Res All-Time All-American Senior 2 yr old, C Ber-maska Starbuck Chancel VG-89 2yr. Currently owned by Kingstead Farms and Tom Mercurio, Durchan was selected as the All-American 4 yr old in 2005. She was also named Res All-American Aged Cow in 2007 and HM All-American 5 yr old in 2006.

Currently, there are 28 daughters of Durchan that have been scored with 5 EX, 17 VG and 6 GP (none lower than GP-83 as 2 year olds). There are also 3 daughters or grand-daughters that rank within the top 20 type cows of the breed. These females are sired by a variety of different sires and located in a variety of herds. Her impact is just beginning as many of these descendants are still very young cows or heifers. Several grand daughters have already scored EX, while others rank high on the genomic lists, showing that you can "have it all" with this family!

**High Classifying and Ranking Durchan daughters and their offspring:**

**MS Durchan Lady Allana-ET EX-95**

- sired by: Allen- Unanimous All-Am Fall Yearling in Milk 2007  
- 3rd gen All American!

Allana's dtrs:

- Ladys-Manor Allanas Dori-ET EX-92 (max score)  
+1950 GTPI sired by Goldwyn  
-Dori's dtr- Rag-Mer Dorcy Dinora-ET +2329 GTPI
- Ladys-Manor Allanas Dora-ET EX-91  
+2120 GTPI +3.80T sired by Goldwyn  
-Dora's dtrs: Ladys-Manor S Dahlia-ET  
+2454 GTPI +3.96T sired by Shamrock  
-Ladys-Manor Dominique-ET  
+2447 GTPI +4.47T sired by Shamrock  
-Ladys-Manor S Dontella-ET  
+2351 GTPI +4.21T sired by Shamrock
- Ladys-Manor San Asha-ET VG-88 sired by Sanchez  
+4.01 T #9 Type cow on Locater List
- Ladys-Manor Audrina-ET VG-88 by Auden  
+1958 GTPI +3.38T

**MS Durchan Divine-ET EX-91-** sired by Goldwyn +1931 GTPI  
-her dtr: Durchan Cancun Divinia +2154 GTPI

**MS Durchan Elite-ET EX-91-** sired by Allen

**Coldsprings Johanna 815 CL- EX-91** sired by Coldsprings Johanna

**MS Durchan SS Daisy-ET EX-90** sired by September Storm  
-her dtr: MS C-Haven Baxter Dina-ET EX-90

**MS Durchan Delight-ET VG-89** sired by Goldwyn  
-her dtr: To-Mar Mac Delight +2112 GTPI +3.62T

**Coldsprings Drchn Damsel-ET VG-88** sired by Cousteau

**Coldsprings Star 773-ET VG-87** sired by Lee

**Coldsprings Lead Durchan-ET VG-87** sired by Leader

**MS Durchans Septmber Sigh-ET VG-87** by September Storm

**Durchan 109 GW Danette-ETS VG-87** 2yrs  
-sired by Goldwyn +3.94T- #12 Type cow on Locater List

**Durchan Sanchez Dream-ET VG-87** 2yr

**Durchan Sanchez Daylee-ET VG-87** 2 yr

**Durchan Sanchez Delphine-ET VG-86** 2yr

**MS Durchan DD Dia-ET VG-86** 2 yr by Dundee

**MS Durchan Destiny-ET VG-86** 2yr by Goldwyn

**Durchan Alexander Domina-ET VG-86** 2 yr



**Ms Durchan Elite-ET EX-91**

*\*8th Sr. 2yr-old WDE 2009*

(Full sister to Lot 4 & Mat. sister to Lots 5-8)



**Ms Durchan Lady Allana-ET EX-95**

*\*Unanimous All-Am Fall Yearling in Milk 2007*

(Full sister to Lot 4 & Mat. sister to Lots 5-8)

**LOT 4 #749**

*Tom Mercurio & Kingstead Farms*

301-253-4032

**Durchan Allen Delight**

70885393 100%RHA-NA

Born 9/5/10

**Bred 11/4/11, Due 8/12/12 to**

**36HO400 Mr Atlees GW Avalanche**

12/11 PTA +3.36T +3.06UDC +2.98FLC

*\*Due for a Milking Yearling!*

Full sisters: (Both pictured above)

**Ms Durchan Lady Allana-ET EX-95**

3-07 365 40850 4.4 1793 3.3 1349

*\*Unanimous All-Am Fall Yrlng in Milk '07*

*\*3rd generation All-American*

**Ms Durchan Elite-ET EX-91**

Sire of Lot 4:

**Canyon-Breeze Allen-ET**

17129288 VG 12/11 PTA +1335GTPI

-554M +.07%F +.04%P -1.4PL 99%R

+2.22T +1.31UDC +1.79FLC 99%R

Emory X EX-93 GMD-DOM Wister

Sire of Lot 5:

**Gen-Mark Stmatic Sanchez**

134422312 EX-94 12/11 PTA +1744GTPI

+771M +5F +19P +.5PL 99%R

+3.08T +2.24UDC +2.80FLC 95%R

Stormatic X EX,2E GMD BW Marshall

Dam of Lots 4 & 5:

**Coldsprings Dur Chan 109-ET \*CV**

EX-95,2E EEEEE DOM 60118563

2-04 365 29810 3.1 927 3.1 914

4-00 305 30180 3.3 1004 3.0 892

6-04 365 41850 4.3 1784 3.1 1292

9-00 263 21180 4.1 862 3.4 730

Lifetime 151690 3.7 557 3.3 5064

Sire: Regancrest Elton Durham-ET

(Pictured above Lot 6)

*\*17-VG & 5-EX daus. up to EX-95*

*\*All-American 4yr-old Cow 2004*

*\*Res. All-American Aged Cow 2007*

*\*HM All-American 5yr-old Cow 2005*

**2nd Dam:**

**C Bermaska Starbuck Chancel**

**VG-89 GMD-DOM**

2-07 365 28400 4.3 1230 3.5 999

*\*Res. All-Time All-Am Sr 2yr-old*

*\*All-Am & All-Canada Sr 2yr-old '92*

*\*All-Am & All-Canada Sr Yearling '91*

*\*All-Canada Sr. Calf 1990*

**3rd Dam:**

**Donaco Enhancer Cheri VG-87-CAN**

Lifetime 106409 4.8 5148 3.6 3871

**4th Dam:**

**Donaco Apache Chanda**

**VG-88 VEEV**

4-11 322 19160 4.3 829 3.5 670

**5th Dam:**

**Donaco Elevation Candace VG-86**

7-08 365 27681 3.8 1052

Lifetime 185599 3.7 6834

**6th Dam: EX-90 GMD**

**7th Dam: EX-90 EEEV**

**8th Dam: VG-85**

**9th Dam: EX-91,3E VEEE**

Lifetime 151504 3.9 5825

**LOT 5**

**Durchan Sanchez Delphine-ET**

2-08 VG-86 VV++V

66985539 100%RHA-NA

Born 6/3/09

2-06 74 5627 4.0 222 3.1 171 inc.

**Fresh 12/3/11**

Maternal sister: (Pictured above Lot 9)

**Ms Durchan Divine-ET EX-91 EEEVE**

3-04 365 28820 4.7 1355 4.0 1139



**Coldsprings Dur Chan 109-ET EX-95,2E EEEEE DOM**

*\*All-American 4yr-old Cow 2004  
(Descendants sell as Lots 4-17)*

**LOT 6 #763**

**Durchan Windbrook Daphne-ET**

70885393 100%RHA-NA  
Born 9/22/11

**LOT 7 #6173**

**Durchan Fever Daydream-ET**

840 3008315434 100%RHA-NA  
Born 4/30/11

**LOT 8 #405**

**Durchan Alexander Disa-ET**

69056717 100%RHA-NA  
Born 12/9/09

**Bred 7/1/11, Due 4/8/12 to  
76HO581 Wabash-Way Explode-ET**  
12/11 PTA +2327GTPI +1678M +4.01T

**\*Full sister is VG-86 @ 2yrs**

*Tom Mercurio & Kingstead Farms  
301-253-4032*

**Sire of Lot 6:**

**Gillette Windbrook-ETS**

7816429C 12/11 PTA +1838GTPI  
+645M +53F +25P +2.53T +2.01UDC  
+2.43FLC FBI X VG-88 Blitz

**Sire of Lot 7:**

**Crackholm Fever**

103631566C 12/11 PTA +1839GTPI  
+249M +.13% +42F +2.6PL +2.15T  
Goldwyn X EX-92 Emory w/ 36358M

**Sire of Lot 8:**

**Golden-Oaks Alexander-ET**

61133837 EX-94 12/11 PTA +1725GTPI  
+156M +.17% +50F +2.48T +2.53FLC  
Stormatic X VG-87 GMD-DOM Patron

**Dam of Lots 6, 7 & 8:**

**Coldsprings Dur Chan 109-ET \*CV  
EX-95,2E EEEEE DOM 60118563**

2-04 365 29810 3.1 927 3.1 914  
4-00 305 30180 3.3 1004 3.0 892  
6-04 365 41850 4.3 1784 3.1 1292  
Lifetime 151690 3.7 557 3.3 5064  
Sire: Regancrest Elton Durham-ET  
**(Pictured above)**

*\*17-VG & 5-EX daus. up to EX-95  
\*All-American 4yr-old Cow 2004  
\*Res. All-American Aged Cow 2007  
\*HM All-American 5yr-old Cow 2005*

**2nd Dam:**

**C Bermaska Starbuck Chancel  
VG-89 GMD-DOM**

2-07 365 28400 4.3 1230 3.5 999

*\*Res. All-Time All-Am Sr 2yr-old  
\*All-Am & All-Canada Sr 2yr-old '92  
\*All-Am & All-Canada Sr Yearling '91  
\*All-Canada Sr. Calf 1990*

**3rd Dam:**

**Donaco Enhancer Cheri VG-87-CAN**  
Lifetime 106409 4.8 5148 3.6 3871

**4th Dam:**

**Donaco Apache Chanda  
VG-88 VEEV**

4-11 322 19160 4.3 829 3.5 670

**5th Dam:**

**Donaco Elevation Candace VG-86**

7-08 365 27681 3.8 1052  
Lifetime 185599 3.7 6834

**6th Dam: EX-90 GMD**

**7th Dam: EX-90 EEEV**

**8th Dam: VG-85**

**9th Dam: EX-91,3E VEEE**

Lifetime 151504 3.9 5825

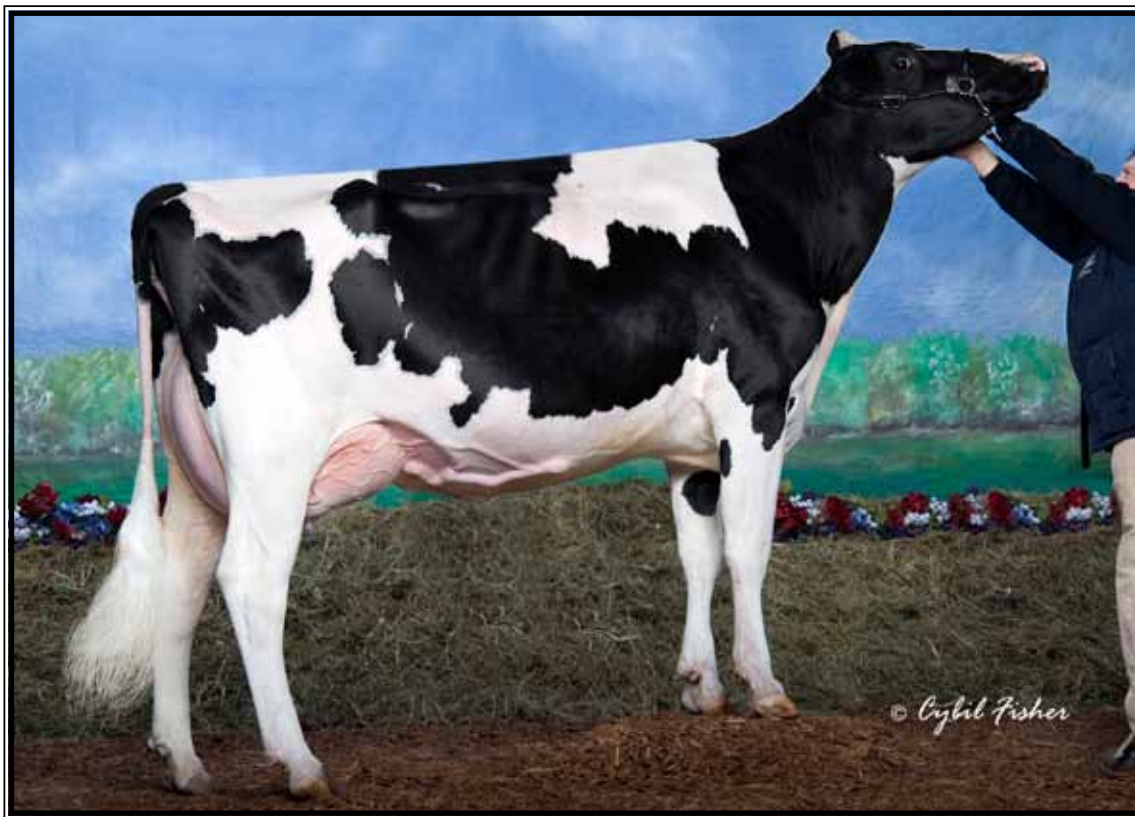

**Ms Durchan Divine-ET EX-91,EX-MS**

3-04 365 28820 4.7 1355 4.0 1139  
(Dam of Lots 9-17)

**LOT 9 #341**

**Durchan Divine Dynasty**

2-05 VG-85 +VGVV

66985595 100%RHA-NA Born 7/31/09  
12/11 PTA +1772GTPI 3K +.23% +50F  
1-11 229 13836 4.1 566 3.2 440 inc.

Fresh 7/1/11

Bred 11/17/11, Due 8/24/12 to

7H11072 RMW Dorcy Ambrose-ET

12/11 PTA +2355GTPI +716NMS +3.25T

*Tom Mercurio & Kingstead Farms*  
301-253-4032

**Sire of Lot 9:**

**England-Ammon Million-ET**

61547476 EX-92 12/11 PTA +1794GTPI  
+529M +.13% +55F +.01% +19P 99%R  
+299NMS +2.3PL -1.1DPR 3.02SCS  
+2.02T +2.29UDC +1.30FLC 96%R  
Outside X VG-85 BW Marshall

**LOT 10 #360**

**Durchan Divine Delfina-ET**

66985614 100%RHA-NA Born 10/8/09

Bred 7/22/11, Due 4/30/12 to

76HO581 Wabash-Way Explode-ET

12/11 PTA +2327GTPI +1678M +4.01T

**Sire of Lots 10, 11 & 12 :**

**Regancrest-HHF Mac-ET**

60540164 GM 12/11 PTA +1847GTPI  
+205M +.02% +12F -.01% +5P 99%R  
+348NMS +2.9PL +2.4DPR 2.89SCS  
+2.02T +2.40UDC +1.41FLC 99%R  
BW Marshall X VG-89 DOM Rudolph

**LOT 11 #364**

**Durchan Divine Dixie-ET**

66985618 100%RHA-NA Born 11/12/09

Bred 6/7/11, Due 3/15/12 to

7HO9165 Regancrest S Braxton-ET

12/11 PTA +1585GTPI +1085M +3.87T

**Dam of Lots 9-17:**

**Ms Durchan Divine-ET**

4-03 EX-91 EEEVE 63123668  
12/11 PTA +1931GTPI 50K +.17% +41F  
+1.1PL +3.33T +3.18UDC +2.65FLC  
2-04 293 22760 4.5 1030 3.8 866  
3-04 365 28820 4.7 1355 4.0 1139  
Sire: Braedale Goldwyn

**LOT 12 #330**

**Durchan Divine Day-ET**

66985584 100%RHA-NA Born 11/7/09

Bred 6/28/11, Due 4/5/12 to

Coldsprings Kenyon 9118-ET

12/11 PTA +1816GTPI +801M +48F +1.44T

(Pictured above)

Full sister: (Pictured above Lot 13)

Durchan 109 GW Danette-ETS VG-87-2yrs

\*The #12 PTA type cow of the breed!

**2nd Dam: (Pictured w/ Lot 6)**  
**Coldsprings Dur Chan 109-ET \*CV**  
**EX-95,2E EEEEE DOM**

2-04 365 29810 3.1 927 3.1 914  
4-00 305 30180 3.3 1004 3.0 892  
6-04 365 41850 4.3 1784 3.1 1292  
Lifetime 151690 3.7 5557 3.3 5064  
\*17-VG & 5-EX daus. up to EX-95  
\*All-American 4yr-old Cow 2004  
\*Res. All-American Aged Cow 2007  
\*HM All-American 5yr-old Cow 2005

**3rd Dam:**

**C Bermaska Starbuck Chancel**  
**VG-89 GMD-DOM**

2-07 365 28400 4.3 1230 3.5 999  
\*Res. All-Time All-Am Sr 2yr-old  
\*All-Am & All-Canada Sr 2yr-old '92  
\*All-Am & All-Canada Sr Yearling '91  
\*All-Canada Sr. Calf 1990

**4th Dam:**

**Donaco Enhancer Cheri VG-87-CAN**  
Lifetime 106409 4.8 5148 3.6 3871

**5th Dam:**

**Donaco Apache Chanda**  
**VG-88 VEEV**  
4-11 322 19160 4.3 829 3.5 670

**6th Dam:**

**Donaco Elevation Candace VG-86**  
7-08 365 27681 3.8 1052  
Lifetime 185599 3.7 6834

**7th Dam: EX-90 GMD**

**8th Dam: EX-90 EEEV**

**9th Dam: VG-85**

**10th Dam: EX-91,3E VEEE**

Lifetime 151504 3.9 5825



**Durchan 109 GW Danette-ETS VG-87 @ 2yrs**

#12 PTA type cow of the breed @ +3.94T  
(Full sister to the Dam of Lots 9-17)

**LOT 13 #396**

**Durchan Alexander Delora-ET**

69056708 100%RHA-NA Born 12/3/09  
12/11 PTA +1736GTPI 50K +.23%F +2.73T  
Bred 6/9/11, Due 3/17/12 to

**76HO581 Wabash-Way Explode-ET**  
12/11 PTA +2327GTPI +1678M +4.01T

**LOT 14 #384**

**Durchan Divine Davia-ETS**

69056696 100%RHA-NA Born 12/1/09  
12/11 PTA +1739GTPI 50K +491M +2.62T  
Bred 7/17/11, Due 4/25/12 to

**7HO9552 Scientific Debonair-RED-ETS**  
12/11 PTA +1382GTPI +20P 2.62T

**LOT 15 #337**

**Durchan Divine Darla-ET**

66985591 100%RHA-NA Born 10/16/09  
Bred 7/4/11, Due 4/12/12 to

**76HO581 Wabash-Way Explode-ET**  
12/11 PTA +2327GTPI +1678M +4.01T

**LOT 16 #373**

**Durchan Divine Dee-ET**

69056685 100%RHA-NA Born 11/16/09  
Bred 6/26/11, Due 4/3/12 to

**7HO9165 Regancrest S Braxton-ET**  
12/11 PTA +1739GTPI +1085M +3.87T

**LOT 17 #375**

**Durchan Divine Dorothy-ET**

69056687 100%RHA-NA Born 12/2/09  
Bred 6/14/11, Due 3/22/12 to

**7HO9165 Regancrest S Braxton-ET**  
12/11 PTA +1739GTPI +1085M +3.87T

*Tom Mercurio & Kingstead Farms*  
301-253-4032

**Sire of Lots 13 & 14:**

**Golden-Oaks Alexander-ET**

61133837 EX-94 12/11 PTA +1725GTPI  
+156M +.17% +50F +.01% +1P 98%R  
+.9PL +2.48T +1.74UDC +2.53FLC  
Stormatic X VG-87 GMD-DOM Patron

**Sire of Lots 15, 16 & 17:**

**Den-K Marshall LL Laurin**

132480026 EX-94 12/11 PTA +1470GTPI  
+473M +.06% +32F +13P +1.32T 99%R  
BW Marshall X EX-90,2E Lee

**Dam of Lots 9-17:**

**Ms Durchan Divine-ET**

4-03 EX-91 EEEVE 63123668  
12/11 PTA +1931GTPI 50K +.17% +41F  
+1.1PL +3.33T +3.18UDC +2.65FLC  
2-04 293 22760 4.5 1030 3.8 866  
3-04 365 28820 4.7 1355 4.0 1139

Sire: Braedale Goldwyn

(Pictured above Lot 9)

Full sister: (Pictured above)

Durchan 109 GW Danette-ETS VG-87-2yrs

\*The #12 PTA type cow of the breed!

**2nd Dam: (Pictured w/ Lot 6)**  
**Coldsprings Dur Chan 109-ET \*CV**  
**EX-95,2E EEEEE DOM**

2-04 365 29810 3.1 927 3.1 914

4-00 305 30180 3.3 1004 3.0 892

6-04 365 41850 4.3 1784 3.1 1292

Lifetime 151690 3.7 5557 3.3 5064

\*17-VG & 5-EX daus. up to EX-95

\*All-American 4yr-old Cow 2004

\*Res. All-American Aged Cow 2007

\*HM All-American 5yr-old Cow 2005

**3rd Dam:**

**C Bermaska Starbuck Chancel**  
**VG-89 GMD-DOM**

2-07 365 28400 4.3 1230 3.5 999

\*Res. All-Time All-Am Sr 2yr-old

\*All-Am & All-Canada Sr 2yr-old '92

\*All-Am & All-Canada Sr Yearling '91

\*All-Canada Sr. Calf 1990

**4th Dam:**

**Donaco Enhancer Cheri VG-87-CAN**  
Lifetime 106409 4.8 5148 3.6 3871

**5th Dam:**

**Donaco Apache Chanda**  
**VG-88 VEEV**

4-11 322 19160 4.3 829 3.5 670

**6th Dam:**

**Donaco Elevation Candace VG-86**

7-08 365 27681 3.8 1052

Lifetime 185599 3.7 6834

**7th Dam: EX-90 GMD**

**8th Dam: EX-90 EEEV**

**9th Dam: VG-85**

**10th Dam: EX-91,3E VEEE**

Lifetime 151504 3.9 5825

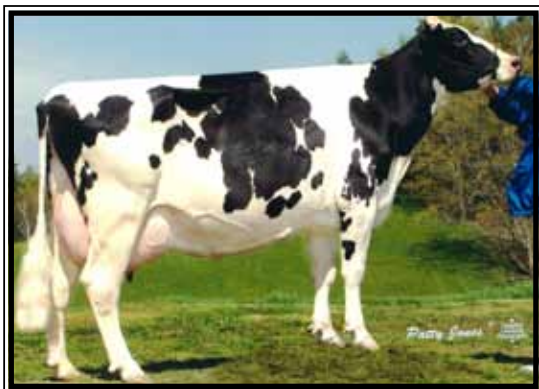

**Norz-Hill Form Wok-ET EX-94,3E**  
(3rd Dam of Lot 18)

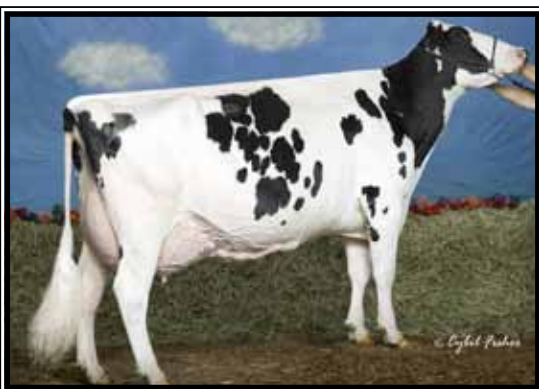

**Juniper Outside Wish-ET EX-95,2E**  
(2nd Dam of Lot 18)



**Juniper Goldwyn Wistful-ET EX-92 EEEVE**  
1-11 365 30550 4.2 1274 3.5 1062  
(Dam of Lot 18)

**LOT 18 #779**

**Vision-Gen Shmrk Whitney**

70885423 100%RHA-NA  
Born 10/24/11  
12/11 PTA +2153GTPI 3K +1347M  
+48F +32P +583NMS +5.4PL +.9DPR  
+2.66T +2.46UDC +1.29FLC

*Vision Genetics*  
267-446-6231

**Ladys-Manor PL Shamrock-ET**  
6897120 12/11 PTA +2455GTPI  
+2201M -.02% +77F -.03% +57P 76%R  
+887NMS +8.6PL +.7DPR 2.81SCS  
+3.16T +2.42UDC +1.26FLC 73%R  
Planet X EX DOM Shottle w/ 37920M

**Juniper Goldwyn Wistful-ET**  
4-06 EX-92 EEEVE 62192733  
12/11 PTA +1922GTPI IM +658M  
+2.2PL +3.28T +2.99UDC +2.31FLC  
1-11 365 30550 4.2 1274 3.5 1062  
4-01 365 20604 3.7 1107 3.3 978  
Sire: Braedale Goldwyn-ET

(Pictured above)  
\*Multiple AI sons & embryos exported  
-AI sons include a Freddie & Super that  
are over +2000GTPI  
\*Atwood sister sold for \$27,500

**2nd Dam: (Pictured above)**  
**Juniper Outside Wish-ET**  
**EX-95,2E EEEEE DOM**  
3-06 365 34890 3.7 1291 3.2 1122  
5-06 350 41110 4.0 1634 3.1 1256  
Lifetime 105200 3.9 4092 3.1 3287  
\*3rd place 5yr-old NE Fall Nat'1 '08  
\*Sold for \$51,000

**3rd Dam: (Pictured above)**  
**Norz-Hill Form Wok-ET**  
**EX-94,3E DOM**  
9-06 365 41170 3.7 1528 3.0 1218  
Lifetime 230830 3.7 8467 3.0 7027  
\*Daughter sold for \$50,000

**4th Dam:**  
**Norz-Hill Bench Winny-ET**  
**EX-94,3E EEEEE DOM**  
7-11 365 31930 4.3 1376 3.1 1004  
Lifetime 163840 4.4 7205 3.3 5348  
\*Dam of health specialist sire 'Wizard'

**5th Dam:**  
**Norz-Hill Cleitus Winken-TW**  
**EX-90 VEEVE GMD-DOM**  
6-04 365 25260 5.0 1257 3.5 872  
\*Dam of popular Taurus sire 'Winner'  
\*Lived to over 16 yrs old

**6th Dam:**  
**Autumn-Ridge NH Ned Boy Wessel**  
**EX-90 EEEV DOM**  
3-06 365 23280 4.7 1093 3.5 810

**7th Dam:**  
**Autumn-Ridge Valiant Weasie**  
**EX-90 VEVE**  
Lifetime 108540 4.0 4388 3.5 3792

**8th Dam: VG-85**  
Lifetime 106390 3.4 3607 3.2 3363

**9th Dam: VG-88**

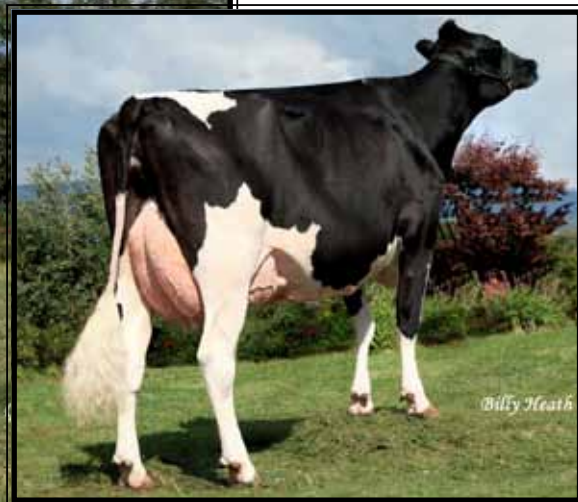

**Regancrest-Lov Geva-ET EX-90 EEVEU**

2-02 305 24000 4.6 1094 3.4 811

(Dam of Lots 19 & 20)

**“Geva”**  
Beautiful from any angle!

**LOT 19 #662**

**Vision-Gen Snow Globe-ET**

69892625 100%RHA-NA

Born 6/8/11

12/11 PTA +2121GTPI 50K +1116M  
+.04% +51F +33P +566NMS +4.4PL  
2.61SCS +2.65T +2.10UDC +2.81FLC

**Vision Genetics**

267-446-6231

**Sire of Lot 19:**

**Flevo Genetics Snowman-ET**

NLD388965513 12/11 PTA +2258GTPI  
+2206M +.00% +80F +.00% +66P 90%R  
+669NMS +3.9PL -1.2DPR 2.72SCS  
+2.34T +1.75UDC +2.82FLC 87%R  
O-Man X BW Marshall X Aaron

**LOT 20**

**Vision-Gen Armstd Goldie-ET**

2-10 GP-83 +V+++

6652098 100%RHA-NA

Born 4/15/09 12/11 PTA +1864GTPI 3K

+921M +33F +15P +2.2PL +2.65T

+1.82UDC +2.53FLC

2-02 226 13689 3.4 450 3.0 369 inc.

Fresh 7/4/11

Bred 11/30/11, Due 9/7/12 to

**29HO14733 UFM-Dubs Sherac-ET**

12/11 PTA +2292GTPI +1164M +56F +48P

+663NM +5.0PL +1.8DPR +2.81T

**Sire of Lot 20:**

**Diamond-Oak Armstead-ET**

132967734 12/11 PTA +1779GTPI  
+292M +.06% +26F -.04% +0P 99%R  
+316NMS +3.0PL +1.6DPR 2.87SCS  
+1.67T +1.42UDC +1.97FLC 98%R  
Blitz X VG-86 GMD-DOM Rudolph

**Dam of Lots 19 & 20:**

**Regancrest-Lov Geva-ET**

4-09 EX-90 EEVEV 62496947  
12/11 PTA +1838GTPI 50K +282M  
+1.8PL +3.02T +2.40UDC +2.62FLC  
2-02 305 24000 4.6 1094 3.4 811  
4-04 365 31550 4.4 1387 3.2 1007

Sire: Braedale Goldwyn

(Pictured above)

\*Numerous embryos exported

\*High GTPI Super son at ABS

\*7th generation EX cow

**2nd Dam:**

**Nors Bianca Outside Brita**

**EX-90,2E EEVVE**

2-01 365 29880 3.3 980 3.2 956  
3-10 365 37690 3.1 1164 3.3 1254  
5-06 365 39230 3.2 1251 2.8 1112  
Lifetime 152010 3.3 5054 3.2 4666

**3rd Dam:**

**Rgnrcst-RH Durham Bianca-ET**

**EX-92,2E EEEEE**

3-11 365 37690 3.5 1313 3.3 1249  
5-02 365 37590 3.5 1311 3.4 1285  
Lifetime 106900 3.5 3772 3.4 3643

**Famous Full Sister:**

**Regancrest-PR Barbie-ET EX-92,94-MS**

2-06 365 31690 3.9 1237 3.3 1050

\*HM All-American Jr 3yr-old 2004

\*Dam of 7H8165 Braxton +3.87T

-#1 proven sire for type

**4th Dam:**

**Regancrest Juror Brina-ET**

**EX-92 EEVEE GMD**

4-04 365 40640 3.6 1478 2.8 1140

**5th Dam:**

**Regancrest Aerostar Bert-ET**

**EX-90 EEVV GMD-DOM**

5-02 365 37790 3.6 1357 3.2 1215  
Lifetime 109350 3.7 4031 3.3 3558

**6th Dam:**

**Regancrest Mark Chairman Bea**

**EX-91,2E VEEE GMD-DOM**

7-09 365 33830 3.8 1276 3.1 1052  
Lifetime 140130 4.1 5711 3.3 4616

**7th Dam:**

**Regancrest Board Chairman Bea**

**EX-90 VEVE**

5-09 365 26010 4.1 1059 3.4 884

**8th Dam:**

**Regancrest Apache Standout Bea**

**VG-86 EX-MS**

Lifetime 131940 3.6 4744

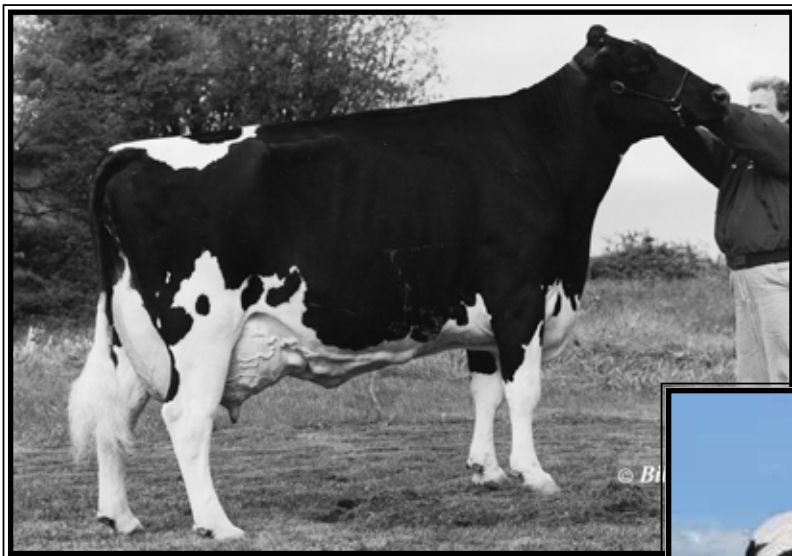

**Penn-Gate Skychief Finesse**  
**EX-95,3E EEEEE DOM**  
 9-00 365 36760 3.8 1386 3.3 1227  
 (3rd Dam of Lot 21)



**Bonaccueil Fany Shottel-ET**  
**UG-88 VEV+E**  
 2-01 365 28856 3.9 1111 3.1 886  
 (Dam of Lot 21)

**LOT 21 #12532**

**ZBW-FC Observer French-ET**

69516868 100%RHA-NA  
 Born 12/1/10  
 12/11 PTA +2213GTPI 3K +1638M  
 +38F +38P +611NMS +6.6PL +.9DPR  
 +3.04T +3.16UDC +1.35FLC

+201 GTPI points above parent ave.

*Tom Mercurio & R-E-W Farm*  
 860-642-7262

**De-Su Observer-ET**

65917481 12/11 PTA +2342GTPI  
 +1465M +.03% +58F +.02% +47P 78%R  
 +788NMS +7.8PL +1.5DPR 2.77SCS  
 +2.74T +2.82UDC +.63FLC 74%R  
 Planet X VG-86 GMD-DOM O-Man

**Bonaccueil Fany Shottel-ET**

5-01 VG-88 VEV+E 103862704C  
 12/11 PTA +1682GTPI 50K  
 2-01 365 28856 3.9 1111 3.1 886  
 3-08 365 31530 3.0 948 3.0 949

Sire: Picston Shottle-ET

(Pictured above)

**LOT 21A Embryos**

- \*Selling 5-#1 embryos
- \*Calves built in at +2344PTPI
- \*Accelerated bull contract on this mating.
- \$12,000 base plus incentives

**Sires of Embryos:**

**Generations Epic-ET**  
 11104016C 12/11 PTA +2475GTPI  
 +2148M -.02% +73F +.01% +67P 78%R  
 +797NMS +6.2PL +.9DPR 2.90SCS  
 +3.32T +2.33UDC +2.79FLC 74%R  
 Super X VG Baxter w/ 30946M

**Dam: French (Sells as Lot 21)**

**2nd Dam:**

**Penn-Gate Durham Faith-ET**  
**VG-85-CAN-2yrs**  
 2-01 365 25395 4.9 1239 3.6 902

**3rd Dam: (Pictured above)**

**Penn-Gate Skychief Finesse**  
**EX-95,3E 97-MS**  
 3-09 305 28030 4.3 1203 3.6 1010  
 4-09 305 27460 4.9 1351 3.4 935  
 8-00 305 23600 5.6 1331 3.4 809  
 9-00 365 36760 3.8 1386 3.3 1227  
 Lifetime 142340 4.5 6430 3.5 4939

\*Dam of 19-EX daughters!

**Maternal Sisters to Finesse:**

**Penn-Gate Highlite Fame-ET EX-94**  
 3-07 361 31090 3.8 1179 3.4 1049  
**Penn-Gate Skychief Fifi-ET EX-94,2E**  
 5-03 365 42850 4.2 1819 3.3 1409

**4th Dam:**

**Penn-Gate Starbuck Finesse**  
**EX-94,2E EEEEE GMD-DOM**  
 3-03 328 27399 4.0 1090 3.5 942  
 8-02 305 30040 3.8 1133 3.4 1010  
 Lifetime 166730 3.7 6252 3.5 5902  
 \*Mem of Nom All-Am Best 3 females  
 \*7-EX & 3-VG daughters

**5th Dam:**

**Penn-Gate Elevation Flashie**  
**EX-94,5E EEEEE GMD-DOM**  
 7-01 365 32410 4.3 1382 3.2 1025  
 Lifetime 260540 4.4 1135 3.3 7091  
 \*2nd East National Produce of Dam '94



**RC-LC Goldwyn ATM EX-92 EEVVE DOM**

3-10 365 37630 4.9 1848 3.6 1369

(Dam of Lots 22-25)

**LOT 22 #794**

**RMW Kramer Ava-ET**

70885438 100%RHA-NA Born 10/16/11  
Jan 2012 Genomics +2037GTPI 6K -37M  
+.31% +81F +18P +512NMS\$ +3.4PL  
2.87SCS +2.61T +2.44UDC +1.78FLC

**LOT 23 #810**

**RMW Facebook Arista-ET**

70885454 100%RHA-NA Born 12/7/11  
Feb 2012 Genomics +2133GTPI 6K +1381M  
+.07% +68F +47P +506NMS\$ +1.5PL  
2.67SCS +3.03T +2.15UDC +1.76FLC

**LOT 24 #741**

**RMW Hill Alyssa-ET**

70885385 100%RHA-NA Born 7/29/11  
12/11 PTA +2037GTPI 50K +1230M  
+.11% +74F +38P +562NMS\$ +2.7PL  
2.59SCS +1.75T +1.88UDC +.78FLC

**LOT 25 #780**

**RMW Avery Alexis-ET**

70885424 100%RHA-NA Born 9/23/11  
12/11 PTA +2083GTPI 50K +1310M  
+.05% +61F +36P +488NMS\$ +2.6PL  
2.84SCS +3.04T +2.71UDC +2.52FLC

*Thomas Mercurio, Corey Wolff & Nick Raggi*  
443-762-8338

**Sire of Lot 22: De-Su Kramer 715-ET**  
12/11 PTA +2318GTPI +721M +.22% +85F  
+36P +797NMS\$ +7.6PL +2.75T +2.15UDC

**Sire of Lot 23: Marbri Facebook-ET**  
12/11 PTA +2343GTPI +1867M +.15%  
+109F +65P +3.7PL +743NMS\$ +3.7PL  
+.2DPR +2.68T +1.69UDC +2.31FLC

**Sire of Lot 24: Lotta-Hill Shottle 41-ET**  
12/11 PTA +2104GTPI +1763M +55F +38P  
+552NMS\$ +4.3PL +2.50T +2.78UD +1.47FL

**Sire of Lot 25: De-Su Avery 643-ET**  
12/11 PTA +2147GTPI +1605M +57F +44P  
+552NMS\$ +4.1PL +3.21T +2.47UD +2.58FL

**Dam of Lots 22-25:**

**RC-LC Goldwyn ATM \*TV**  
**4-03 EX-92 EEVVE DOM 62898841**

12/11 PTA +2041GTPI +508M +60F  
+468NMS\$ +2.2PL +2.76T +2.63UDC  
2-02 365 33460 4.5 1510 3.5 986  
3-10 365 37630 4.9 1848 3.6 1369

Sire: Braedale Goldwyn

(Pictured above)

\*HM Jr All-American Jr 2yr-old 2008

\*Int. Champ Premier Nat'l Jr Show '08

\*Embryos exported & sons worldwide

**ATM daughters include:**

\*by Super +2352GTPI and sold for \$87,000

\*by Super +2262GTPI and sold for \$47,000

\*1st choice Snowman sold for \$63,000

\*Dorcy sister is +2277G & sold for \$40,000

**ATM sons in AI include:**

29HO14961 Armitage-ET +2290GTPI

7HO11072 Ambrose-ET +2355GTPI

**2nd Dam:**

**Catoctin O Man Lia 1122-ET**

**VG-86 EEVV + 12/11PTA +2085GTPI**

2-00 365 25860 4.9 1278 3.4 878

3-03 365 28110 4.4 1231 3.4 962

4-05 365 26660 4.3 1142 3.5 939

5-08 318 28620 4.8 1367 3.4 973

**3rd Dam:**

**Catoctin Convnc Luster 576**

**VG-86 VVVVV**

2-02 365 31020 3.8 1167 3.3 1029

**4th Dam:**

**Catoctin Duster 442 VG-85**

3-07 365 30390 3.4 1035 3.4 1040

**5th Dam:**

**Catoctin Mgr Luckster-ET GP-82**

3-00 365 31060 4.0 1246 3.3 1029

**6th Dam:**

**Unicorn Lucky Lynn-ET**

**VG-85 GMD-DOM**

5-06 365 37580 3.5 1320 3.0 1119

**7th Dam:**

**Unicorn Chairman Lynn**

**EX-90 GMD-DOM**

7-02 365 36990 3.8 1416 3.0 1117

Lifetime 135090 4.2 5664 3.2 4302

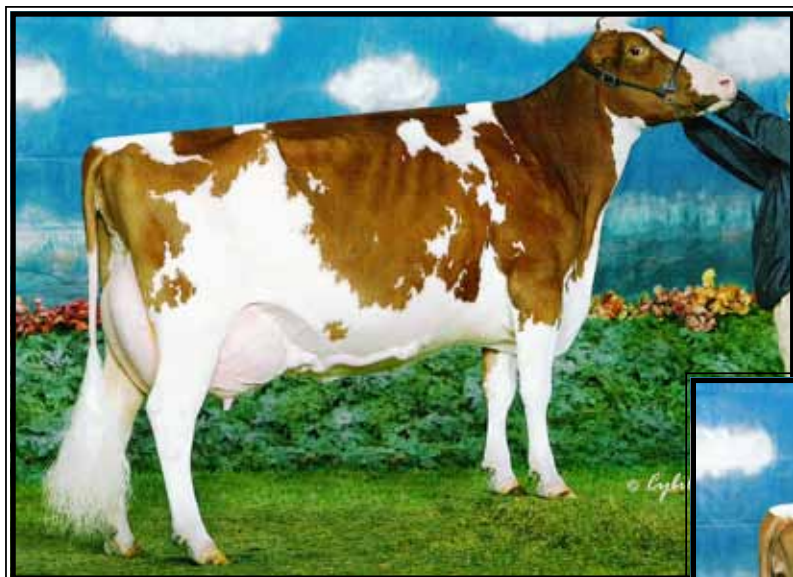

**Derrwyn Miss Special-RED-ET  
EX-94,2E EEEEE DOM**

5-02 365 43260 4.2 1834 3.0 1278

**\*2008 International Red & White Cow of the Year!  
(2nd Dam of Lots 26-29)**

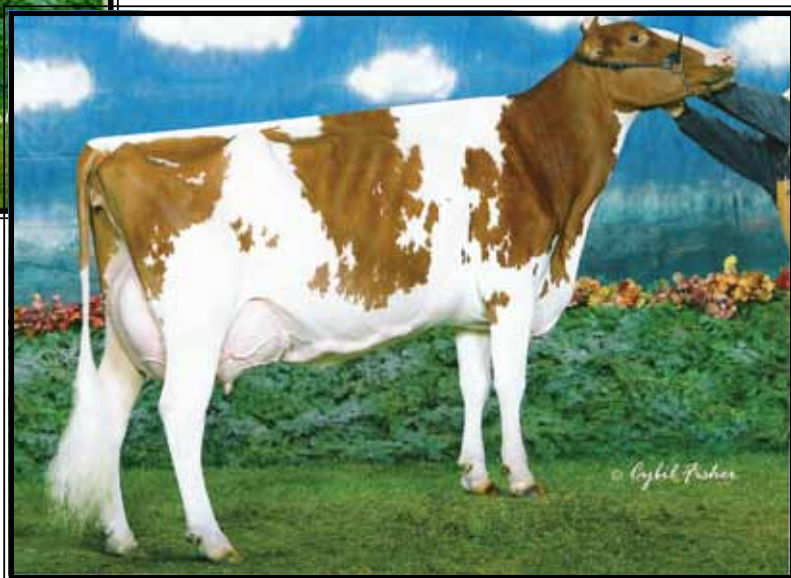

**Derrwyn Special Missy-RED  
EX-92,2E**

2-02 365 25900 4.1 1071 3.0 787  
**(Dam of Lots 26-29)**

**LOT 26 #1615**

**C-Haven Lrsn Modina-RED-ET**

71242629 100%RHA-NA Born 12/19/11  
Feb. Genomics +1858GTPI 6K  
+949M +40F +41P +9PL  
+2.88T +1.85UDC +1.68FLC

**LOT 27 #1614**

**C-Haven Larson Mavis-ET \*RC**

71242628 100%RHA-NA Born 12/18/11  
Feb. Genomics +1950GTPI 6K  
+786M +72F +28P +1.1PL  
+2.76T +1.52UDC +2.13FLC

**LOT 28**

**C-Haven Colt-P Magic-RED-ET**

70479525 100%RHA-NA Born 9/14/11  
Feb. Genomics +1834GTPI 6K  
+367M +17F +20P +3.5PL  
+1.67T +1.64UDC +1.67FLC

**LOT 29**

**C-Haven Clt-P Maize-RED-ET \*PO**

70479527 100%RHA-NA Born 9/19/11  
Feb. Genomics +1760GTPI 6K  
+602M +33F +23P +2.2PL  
+1.41T +1.52UDC +1.16FLC

*Tom Mercurio & Tom Priest*  
717-658-2918

**Sire of Lots 26 & 27:**

**Willsboro Larson-ET \*RC**  
GBR642862 12/11 PTA +2194GTPI  
+2014M +.01% +77F +.04% +71P 75%R  
+475NMS +1.0PL -1.3DPR 3.00SCS  
+3.55T +2.69UDC +3.20FLC 71%R  
Mr Burns X Goldwyn X Lila Z EX-94

**Sire of Lots 28 & 29:**

**Sandy-Valley Colt-P-RED-TW**  
68731810 12/11 PTA +2050GTPI  
+751M -.06% +12F +.01% +27P 78%R  
+530NMS +5.7PL +1.6DPR 2.73SCS  
+2.01T +2.45UDC +2.25FLC 75%R  
Lawn Boy X VG-86 Bolton

**Dam of Lots 26-29:**

**Derrwyn Special Missy-RED**  
**7-00 EX-92,2E EEEEE DOM 134061555**  
12/11 PTA +1648GTPI 50K  
1-11 305 22200 4.9 1085 3.3 743  
5-04 365 36320 4.8 1756 3.3 1186  
Sire: Starstruck J Paradox-RED-ET  
**(Pictured above)**  
*\*Nom. All-Am R&W Aged Cow 2009*  
*\*Res. All-Am R&W 5yr-old 2008*  
*\*Res. All-Am R&W Jr 2yr-old 2005*  
*\*Multiple AI sons*

**2nd Dam: (Pictured above)**

**Derrwyn Miss Special-RED-ET**  
**EX-94,2E EEEEE DOM**  
2-02 365 25820 3.7 955 3.1 788  
3-05 305 24280 3.5 854 3.1 752  
5-02 365 43260 4.2 1834 3.1 1360  
7-06 305 35730 4.3 1528 3.1 1102  
Lifetime 165170 4.0 6688 3.1 5141  
*\*4X All-Am R&W in milking form!*  
*\*Sold for \$30,000 in '09 Mer-Gold Dis.*  
*\*2008 Int. R&W Cow of the Year*

**3rd Dam:**

**Derrwyn Factor Miata-RED**  
**EX-94,2E EEEVE**  
6-11 365 36900 4.2 1560 3.0 1119  
Lifetime 152150 4.2 6417 3.3 4991  
**\*4-EX & 11-VG daughters**

**4th Dam:**

**Derrwyn TT Mystic \*RC VG-86 +VEV**  
7-04 296 26430 4.2 1100 3.0 799  
Lifetime 140260 4.0 5669 3.0 4171

**5th Dam:**

**Derrwyn Gold Mistress EX-91,2E EVEE**  
5-02 365 23540 3.4 793 2.9 683

**6th Dam:**

**Derrwyn Magic Missy VG-88 VVVV**  
4-06 305 19680 3.3 644 2.8 558

**7th Dam:**

**Derrwyn Bootmaker Misty VG-85, VG-MS**  
Lifetime 134650 3.4 4609

**8th Dam:**

**Derrwyn Hagen Dawn VG-88**  
Lifetime 193260 3.6 6874

**9th Dam:**

**Win-Day-Wood Hillside Ben EX-91,2E**  
Lifetime 134650 3.4 4609



Sharmaine's excellent mammary!

**Stony-Pillar Sharmaine-RED EX-94 EEEEE**

*\*2nd Aged Cow 2011 New York Spring R&W Show  
(Dam of Lot 30)*

**LOT 30 #6510**

**Oakfield Gold Sonoma-ET \*RC**

840 3008315771 100%RHA-NA  
Born 9/1/11 12/11 PTA +1631PTPI

**Oakfield Corners Dairy**

558-704-2501

**Braedale Goldwyn**

10705608C GM 12/11 PTA +1988GTPI  
+194M +.11% +36F +.05% +18P 99%R  
+402NMS +2.0PL -.1DPR 2.63SCS  
+3.09T +2.61UDC +2.70FLC 99%R  
James X VG-86 Storm w/ 30906M

**Stony-Pillar Sharmaine-RED**

**5-09 EX-94 EEEEE 137675625**  
1-11 305 18940 3.7 710 3.4 635  
2-11 305 22150 2.9 648 3.3 725  
5-05 87 5450 2.7 146 3.2 147 inc.  
Sire: Valleyriver Ruben Redmn-RED  
**(Pictured above)**  
*\*2nd Aged Cow 2011 NY Spring R&W Show*



**"Sharmaine"**

-Beautiful from any angle!

**2nd Dam:**

**Stony-Pillar RM Shayla-RED VG-87 EEEV+**

2-06 305 17010 3.7 631 3.2 546  
4-03 276 16290 2.9 471 3.0 494

*\*4th place R&W Jr 2yr-old at the  
2003 Eastern National Show*

**3rd Dam:**

**Sher-Don Apollo Shara-RED VG-88, EX-MS**

7-01 303 26680 3.2 842 2.9 777  
8-01 305 27610 2.9 808 2.8 782  
Lifetime 181040 3.3 5905 2.9 5268

**4th Dam:**

**Sher-Don Neutron Sweet-RED VG-85 VVV+V**

4-07 365 28530 3.6 1014 3.1 893

**5th Dam:**

**Sher-Don Threat Sugar-RED VG-88 EVEV**

Lifetime 166170 3.3 5514 2.8 4654

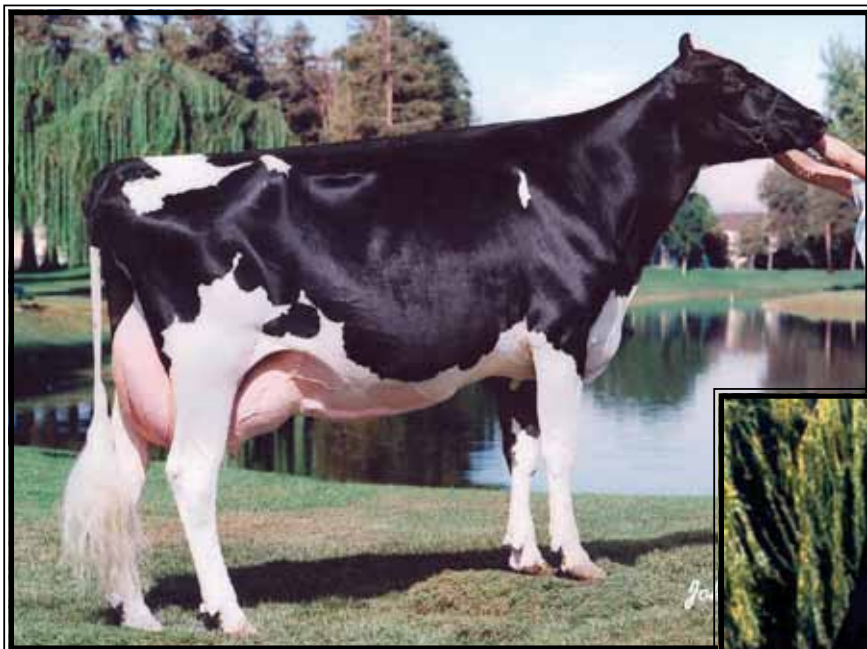

**Regancrest Starbk Denyse-ET  
EX-92,3E EEEEE**

3-06 365 24940 4.5 1117 3.5 884  
(Dam of Lot 31-34)



**Snow-N Denises Dellia  
EX-95,2E GMD-DOM**

\*Dam of Durham & Dundee  
(2nd Dam of Lots 31-34)

**LOT 31 #6236**

**Miss OCD Lauth Darby-ET**  
840 3008315497 100%RHA-NA  
Born 6/2/11

*Tom Mercurio*  
804-306-8925

**Sire of Lot 31:**

**Comestar LauthORITY-ET**  
103455217 12/11 PTA +1874GTPI  
+398M +.07% +33P +.02% +17P 90%R  
+242NMS +.7PL -.1DPR 2.95SCS  
+3.24T +2.46UDC +2.03FC 85%R  
Goldwyn X VG-89 Igniter w/49804M

**LOT 32 #6152**

**Miss OCD Palermo Detroit-ET**  
840 3008315413 100%RHA-NA  
Born 4/16/11

**Sire of Lots 32 & 33:**

**Glenn-Ann Palermo-ET**  
137332056 12/11 PTA +1934GTPI  
+289M +.09% +35P +.05% +23P 94%R  
+320NMS +1.2PL +2DPR 2.72SCS  
+2.98T +2.56UDC +.81FLC 91%R  
Goldwyn X VG-89 Rudolph

**LOT 33 #6148**

**Miss OCD Palermo Diablo-ET**  
840 3008315409 100%RHA-NA  
Born 4/13/11

**LOT 34 #812**

**Miss TTM Goldwyn Daisy-ET**  
70885456 100%RHA-NA  
Born 12/12/11

**Sire of Lot 34:**

**Braedale Goldwyn**  
10705608C GM 12/11 PTA +1988GTPI  
+194M +.11% +36F +.05% +18P 99%R  
+402NMS +2.0PL -.1DPR 2.63SCS  
+3.09T +2.61UDC +2.70FLC 99%R  
James X VG-86 Storm w/ 30906M

**Mat. sisters to 31-33 & Full sis to Lot 34:**

**Carrousel Goldwyn Divine-ET EX-92**  
\*HM All-Canadian Winter Yrlng '07  
\*Sold for \$140,000 at 2008 Global Glamour Sale  
**Carrousel-I Duchess-ET**  
VG-87-CAN-2yrs  
\*Res Jr Champ W. Nat'l Sprg Show- 2009  
\*Sold for \$60,000 in '08 Morsan Sale

**Mat. Sister:** Carrousel Stormatic Delia VG-88  
-1st Summer Yrlng East Nat'l 2007

**Dam of Lots 31-34:**

**Regancrest Starbk Denyse-ET**  
9-02 EX-92,3E EEEEE 207184406  
2-04 351 20770 4.2 875 3.4 710  
3-06 365 24940 4.5 1117 3.5 884  
6-08 305 21670 4.0 865 3.6 778  
Sire: Hanoverhill Starbuck  
(Pictured above)

**2nd Dam: (Pictured above)**

**Snow-N Denises Dellia**  
EX-95,2E GMD-DOM  
2-01 365 23550 3.6 855 3.4 800  
4-00 365 31590 3.6 1153 3.3 1028  
6-00 365 35230 4.0 1425 3.2 1116  
7-06 365 35610 4.0 1431 2.9 1035  
Lifetime 180240 3.9 7108 3.2 5723  
\*Res Gr Champ & BU WI Spr Nat. '93  
\*Grand Champ & BU WI Spr Nat. '91  
\*Dam of Durham and Dundee  
\*2nd Dam of Damion

**3rd Dam:**

**Snow-N Dorys Denise**  
EX-90,2E GMD-DOM  
3-00 340 27340 3.4 923 3.2 872  
4-01 365 28280 3.6 1012 3.2 897  
5-09 365 33350 3.8 1256 3.1 1038  
Lifetime 114010 3.6 4153 3.2 3649



**Miss Stormatic Mirabel-ET EX-91 EEEEE**

3-00 365 31740 4.1 1300 3.2 1020  
(She sells as Lot 35)



**Hillcroft Leader Melanie EX-96,3E**

*\*All-American Aged Cow 2004  
(2nd Dam of Lot 35)*

**LOT 35**

**Miss Stormatic Mirabel-ET**

4-07 EX-91 EEEEE  
138736938 100%RHA-NA  
Born 5/28/07 12/11 PTA +1548CTPI  
2-00 357 30860 3.7 1140 3.2 997  
3-00 365 31740 4.1 1300 3.2 1020  
Fresh 1/27/12 w/ 3rd calf

*\*Aftershock daughter sold for \$10,200  
in the 2010 Pride of Woodlawn Sale*

*Tom Mercurio & Ernest Kueffner  
804-306-8925*

**Comestar Stormatic-ET**

6947936C EX 12/11 PTA +1509GTPI  
+391M -.06%F -.03%P +.5PL 99%R  
+1.74T +.93UDC +2.57FLC 99%R  
Storm X VG-87 Blackstar w/ 37039M

**Arethusa Dundee Miracle-ET**

5-06 EX-91 EEVVE 136628358  
2-01 359 22830 3.3 745 3.2 728  
3-01 365 35060 3.3 1173 3.2 1113  
4-03 344 35500 3.3 1185 3.2 1138  
5-03 307 26150 3.2 840 3.3 860  
Lifetime 120420 3.3 3990 3.2 3870  
Sire: Regancrest Dundee-ET

**Full sister:**

**Arethusa Dundee Melissa-ET**

EX-93 EEEEE  
3-10 365 30986 4.2 1324 3.1 979

**Arethusa Dundee Mallory-ET**

EX-94 EEEEE  
4-03 302 30460 4.4 1431 3.1 935

**2nd Dam: (Pictured above)**

**Hillcroft Leader Melanie EX-96,3E EEEEE**

3-08 365 40350 4.5 1811 3.1 1252  
5-00 365 42050 4.1 1705 3.2 1343  
8-04 365 46890 4.7 2192 3.1 1471  
\*1st CT Milk & Fat  
Lifetime 181951 4.3 7845 3.2 5815  
\*9-EX & 9-VG daus & 3-EX sons to date  
**Melanie's winnings!**

*\*All-American Aged Cow 2004  
\*1st Aged Cow, BU, Prod. Award, Sr & Gr  
& Supreme Champ WDE 2004  
\*World Champion Holstein 2004  
\*All-American 5yr-old 2003  
\*1st 5yr-old WDE 2003  
\*Un. All-American 4yr-old 2002  
\*All-Canadian 4yr-old 2002  
\*1st 4yr-old, Best Udder Prod. Award,  
Grand & Supreme Champ WDE 2002  
\*Res. All-Canadian Jr 3yr-old 2001*

**3rd Dam:**

**Hillcroft Skychief Michelle VG-88-CAN**

7-07 360 29434 3.8 1111 3.1 919  
Lifetime 139512 3.9 5451 3.0 4223

**4th Dam:**

**Hillcroft Cascade Minie VG-88-CAN**

10-00 365 32458 3.2 1052 2.9 955  
Lifetime 236706 3.3 7767 3.2 7557



**Savage-Leigh Leola-ET EX-91 EEVUE**

2-02 365 31090 4.9 1513 3.4 1045

(Dam of Lots 36 & 37 and the 2nd Dam of Lot 38)



**C-Haven Alex Lotion-ET**

(She sells as Lot 37)

**LOT 36 #1543**

**C-Haven Snowman Lima-ET**

70479494 100%RHA-NA  
Born 6/24/11  
12/11 PTA +2000GTPI 6K +1490M  
+.08% +77F +48P +447NMS +2.0PL  
+2.35T +1.59UDC +2.52FLC

**LOT 37 #1357**

**C-Haven Alex Lotion-ET**

68871569 100%RHA-NA  
Born 12/4/09  
12/11 PTA +1857GTPI 50K  
+.32% +64F +.06%P +1.5PL  
+2.92T +2.78UDC +2.95

Fresh 3/1/12

*Tom Mercurio & Tom Priest*  
717-658-2918

**Sire of Lot 35:**

**Flevo Genetics Snowman-ET**  
NLD388965513 12/11 PTA +2258GTPI  
+2206M +80F +66P +669NMS +3.9PL  
2.72SCS +2.34T +1.75UDC +2.82FLC  
O-Man X BW Marshall X Aaron

**Sire of Lot 36:**

**Golden-Oaks Alexander-ET**  
61133837 EX-94 12/11 PTA +1725GTPI  
+156M +.17% +50F +2.48T +2.53FLC  
Stormatic X VG-87 GMD-DOM Patron

**Dam of Lots 35 & 36:**

**Savage-Leigh Leola-ET**  
**5-03 EX-91 EEEVE 61604188**  
2-02 365 31090 4.9 1513 3.4 1045  
4-10 365 30980 4.6 1418 3.3 1017  
Sire: Canyon-Breeze Allen-ET

(Pictured above)

\*Sold for \$70,000

**Maternal sister: (Pictured above Lot 37)**

**Savage-Leigh Leona-ET EX-95,2E**  
5-05 365 42050 4.3 1796 3.2 1343  
\*Grand Champ MD Spring Show 2011  
\*Res. Sr Champion Eastern Nat'l 2011  
\*Member of Nom. All-Am Produce of Dam & Best 3 females 2011  
\*Nom. All-Am & All-Can 5yr-old 2010  
\*HHM All-American Jr 2yr-old 2007  
**Full sister:**  
**Savage-Leigh Lavish EX-94,2E**  
4-04 365 40290 4.2 1711 3.1 1264  
\*All-MD 125,000lb cow 2011  
\*Nom. All-American Sr 2yr-old 2007

**2nd Dam: (Pictured above Lot 37)**

**Savage-Leigh Licorice-ET**  
**EX-92 EEVVE GMD-DOM**  
2-04 365 38310 4.5 1716 3.2 1218  
4-02 365 51220 4.3 2179 3.1 1596  
\*1st MD Milk & 2nd MD fat  
Lifetime 113740 4.4 4968 3.2 3643  
\*HM All-American 5yr-old 2006  
\*1st 5yr-old Sr & Gr Ch. NY Spr. '06  
\*1st Jr 3yr-old Int and Res Gr Champ  
NY Spring International 2004

**3rd Dam:**

**Savage-Leigh Bellwood Linda**  
**EX-92,2E EEEEE GMD-DOM**  
2-10 365 40240 5.8 2349 3.6 1434  
\*2nd Nat Fat  
Lifetime 126760 5.2 6576 3.4 4317  
\*Nom. Global Cow of the Year 2005  
\*Nom. All-American Jr 3yr-old 1999  
\*AI sons: Linley, Mr Level, & Lariat

**4th Dam:**

**Savage-Leigh Star Linda-ET**  
**VG-87, EX-MS GMD**  
2-02 365 30980 4.0 1236 3.1 952

**5th Dam:**

**Savage-Leigh Glenview Linda**  
**EX-90 GMD**  
6-08 365 41820 4.6 1936 3.0 1247  
Lifetime 150300 4.4 6636 3.2 4813

**6th Dam:**

**Savage-Leigh Lindas Chairman GP-84**  
5-10 365 30620 3.8 1167 3.3 1013  
Lifetime 121550 3.9 4718 3.3 4013

**7th Dam: Savage-Leigh Creek Lydia VG-88**

**8th Dam: Savage-Leigh Kate Linda VG-85**



**Savage-Leigh Licorice-ET  
EX-92 EEVVEE GMD-DOM**

*\*HM All-American 5yr-old 2006  
(2nd or 3rd Dam of Lots 36-38)*



**Savage-Leigh Leona-ET  
EX-95,2E EEEEE**

*\*Nom. All-Am & Nom. All-Canadian 5yr-old 2010  
(Mat sister to the Dam or 2nd Dam of Lots 36-38)*

**LOT 38 #1433**

*Tom Mercurio & Tom Priest  
717-658-2918*

**C-Haven Alex Lawn Girl-ET**

69554094 100%RHA-NA  
Born 9/4/10 12/11 PTA +1884GTPI 6K

**Bred 2/16/12 to**

**7HO11283 De-Su D Mayfield 893-ET**  
12/11 PTA +2497GTPI +2019M +58F +69P  
+5.5PL +4.00T +3.04UDC +2.50FLC

**Golden-Oaks Alexander-ET**

61133837 EX-94 12/11 PTA +1725GTPI  
+156M +.17% +50F +.01% +1P 98%R  
+.9PL +2.48T +1.74UDC +2.53FLC  
Stormatic X VG-87 GMD-DOM Patron

**C-Haven Goldwyn Ladybug-ET**

**2-09 VG-87 VV++V 65997312**  
12/11 PTA +1847GTPI 50K +2.96T  
2-05 216 15659 4.2 655 3.0 457 inc.  
Sire: Braedale Goldwyn

**2nd Dam: (Pictured above right)  
Savage-Leigh Licorice-ET  
EX-92 EEVVEE GMD-DOM**

2-04 365 38310 4.5 1716 3.2 1218  
4-02 365 51220 4.3 2179 3.1 1596  
\*1st MD Milk & 2nd MD fat  
Lifetime 113740 4.4 4968 3.2 3643  
**\*HM All-American 5yr-old 2006**  
**\*1st 5yr-old Sr & Gr Ch. NY Spr. '06**  
**\*1st Jr 3yr-old Int and Res Gr Champ  
NY Spring International 2004**

**3rd Dam:**

**Savage-Leigh Bellwood Linda  
EX-92,2E EEEEE GMD-DOM**  
2-10 365 40240 5.8 2349 3.6 1434  
**\*2nd Nat Fat**  
Lifetime 126760 5.2 6576 3.4 4317  
**\*Nom. Global Cow of the Year 2005**  
**\*Nom. All-American Jr 3yr-old 1999**  
**\*AI sons: Linley, Mr Level, & Lariat**

**4th Dam:**

**Savage-Leigh Star Linda-ET  
VG-87, EX-MS GMD**  
2-02 365 30980 4.0 1236 3.1 952

**5th Dam:**

**Savage-Leigh Glenview Linda  
EX-90 GMD**  
6-08 365 41820 4.6 1936 3.0 1247  
Lifetime 150300 4.4 6636 3.2 4813

**6th Dam:**

**Savage-Leigh Lindas Chairman GP-84**  
5-10 365 30620 3.8 1167 3.3 1013  
Lifetime 121550 3.9 4718 3.3 4013

**7th Dam: Savage-Leigh Creek Lydia VG-88**

**8th Dam: Savage-Leigh Kate Linda VG-85**



**Regancrest S Chassity-ET EX-92 EEEVE DOM**

3-10 365 42280 4.3 1798 2.7 1150  
(2nd Dam of Lots 39 & 40)



**Regancrest-PR Barbie-ET EX-92 EEEEE 94-MS**

*\*HM All-American Jr 3yr-old 2004*  
(4th Dam of Lots 39 & 40)



**Courtlane-UR Mac Charm-ET VG-85,UG-MS DOM**

2-02 365 30980 4.0 1236 3.1 962  
(Dam of Lots 39 & 40)

**LOT 39 #755**

**R-E-W Lauthority Caitlin-ET**

70885399 100%RHA-NA  
Born 9/1/11  
12/11 PTA +1976GTPI 50K +812M  
+46F +31P +400NMS +2.3PL +.5DPR  
+2.70T +1.99UDC +.94FLC

**LOT 40 #765**

**R-E-W Lauthority Calista-ET**

70885409 100%RHA-NA  
Born 9/24/11  
12/11 PTA +1738GTPI 50K +500M  
+30F +2.80T +1.97UDC +2.11FLC

*R-E-W Farm*  
860-642-7262

**Comestar Lauthority-ET**

103455217 12/11 PTA +1874GTPI  
+398M +.07% +33P +.02% +17P 90%R  
+242NMS +.7PL -.1DPR 2.95SCS  
+3.24T +2.46UDC +2.03FC 85%R  
Goldwyn X VG-89 Igniter w/49804M

**Courtlane-UR Mac Charm-ET**

**2-06 VG-85 +VG+V DOM 64045602**  
12/11 PTA +2064GTPI 50K +1279M  
+78F +39P +1.3PL +2.73T +2.15UDC  
2-02 365 30980 4.0 1236 3.1 962

Sire: Regancrest-HHF Mac-ET

(Pictured above)

*\*Sold for \$67,000*

*\*Snowman daughter sold for \$12,000*

*\*Potential 8th generation EX cow!*

**2nd Dam: (Pictured above)**

**Regancrest S Chassity-ET EX-92 EEEVE DOM**

12/11 PTA +2188GTPI IM +1764M  
+81F +44P +559NMS +2.8PL +3.42T  
2-01 365 36680 4.3 1567 3.3 1193  
3-10 365 42280 4.3 1798 2.7 1150

Sire: Picston Shottle-ET

*\*Sold for \$1,500,000 in package*

*\*Dam of Gold Chip +2279GTPI +4.23T*

*\*Had 5 sons over +2400GTPI*

**3rd Dam:**

**Regancrest Cinderella**

**EX-92,2E EEEEE GMD-DOM**

2-05 365 32300 4.4 1437 3.2 1029  
5-00 365 34220 4.1 1418 3.1 1074

*\*1st Sr 2yr-old Mid-E Fall Nat'l 2006*

*\*1st Sr 3yr-old Mid-W Spr. Nat'l 2007*

**4th Dam: (Pictured above)**

**Regancrest-PR Barbie-ET**

**EX-92 EEEEE 94-MS GMD-DOM**

2-06 365 31690 3.9 1237 3.3 1050

*\*HM All-American Jr 3yr-old 2004*

*\*Dam of 7H8165 Braxton +3.87T*

*-#1 proven sire for type*

**5th Dam: Regancrest Juror Brina-ET**

**EX-92 EEEVE GMD**

4-04 365 40640 3.6 1478 2.8 1140

*\*Res. Grand Champion Iowa State Fair*

**6th Dam: Regancrest Aerostar Bert-ET**

**EX-90 EEVV GMD-DOM**

5-02 365 37790 3.6 1357 3.2 1215

Lifetime 109350 3.7 4031 3.3 3558

**7th Dam: Regancrest Mark Chairman Bea**

**EX-91,2E VEEE GMD-DOM**

7-09 365 33830 3.8 1276 3.1 1052

Lifetime 140130 4.1 5711 3.3 4616

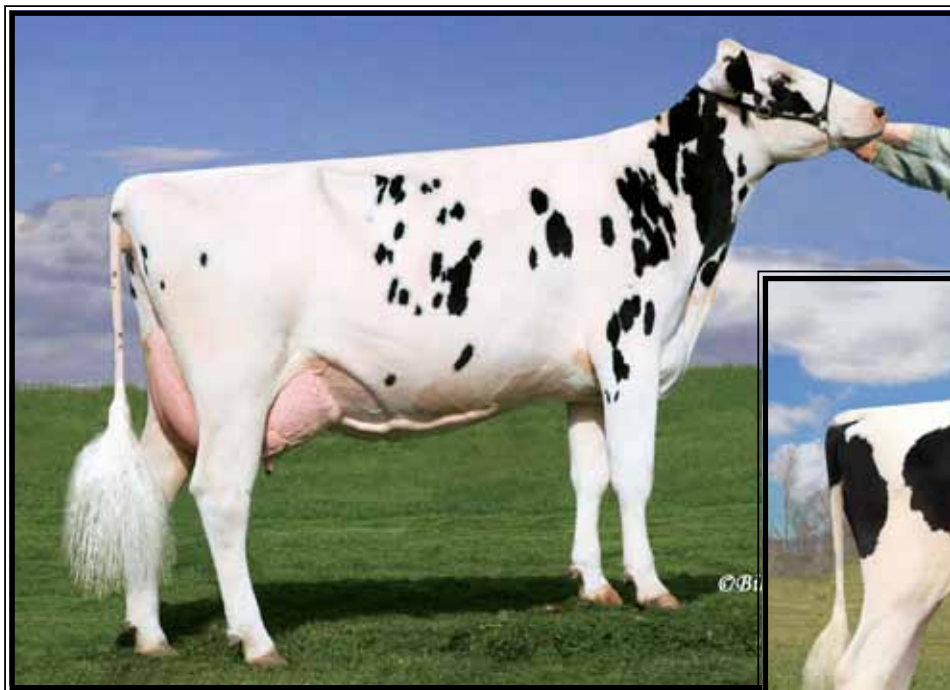

**Sandy-Valley Shot Canary-ET  
EX-91 EEVVE**

1-10 305 27640 4.1 1133 3.2 886  
(Dam of Lot 41)

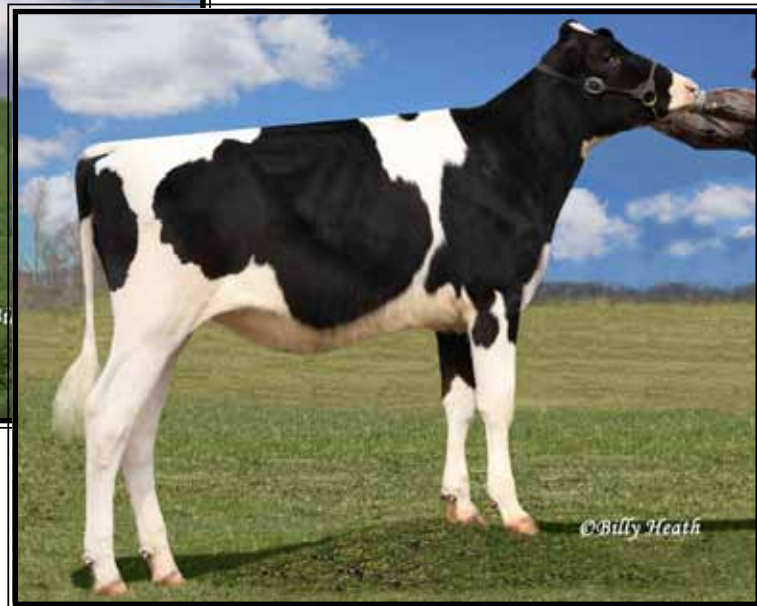

**Vision-Gen Gabor Candies-ET**  
(She sells as Lot 41)

**LOT 41 #5618**

R-E-W Farm  
860-642-7262

**Vision-Gen Gabor Candies-ET**

69772870 100%RHA-NA  
Born 3/14/10  
12/11 PTA +1997GTPI 50K  
+2133M +60F +56P +361NMS +.4PL  
+2.95T +2.43UDC +1.63FLC

**Bred 8/16/11, Due 5/25/12 to  
7H010920 Mr Chassity Gold Chip-ET**

12/11 PTA +2279GTPI +1034M +48F  
+608NMS +4.8PL 2.47SCS  
+4.23T +3.19UDC +3.47FLC  
Goldwyn X EX-92 DOM Shottle  
(Carrying ultrasound female!)

\*Embryos exported & AI contracted  
\*This family has produced many top 10  
TPI sons including Bolton & Marshall

**Willow-Marsh-CC Gabor-ET**

60845420 GM 12/11 PTA +1905GTPI  
+1801M -.15% +25F -.07% +35P 93%R  
+361NMS +2.9PL -.3DPR 2.87SCS  
+2.45T +1.83UDC +.86FLC 90%R  
Finley X VG-88 GMD Convincer

**Sandy-Valley Shot Canary-ET**

**4-07 EX-91 EEVVE** 62188969  
12/11 PTA +2020GTPI +.09% +80F  
+55P +3.07T +1.88UDC +2.65FLC  
1-10 305 27640 4.1 1133 3.2 886  
Sire: Picston Shottle-ET

(Pictured above)

\*Numerous AI sons

**8th Dam:**

**Ricecrest Elevation Ella  
VG-86 DOM**  
7-08 365 25010 3.5 871 3.0 740  
Lifetime 153410 3.6 5460 3.1 4266

**9th Dam:**

**Terracelane Ideal Star  
VG-88 VVEV DOM**  
7-08 365 26990 3.9 1045  
Lifetime 207856 3.7 7338F

**2nd Dam:**

**Sandy-Valley D-Boy Catie-ET \*TV  
VG-88 VEVVV**  
2-04 365 40270 4.1 1650 3.2 1299

**3rd Dam:**

**Ricecrest Convince Candy-ET  
VG-85 GMD-DOM**  
2-03 365 37760 3.9 1482 3.3 1246

**4th Dam:**

**Ricecrest Luke Lauren  
EX-91 EEEEEV GMD-DOM**  
6-06 365 32410 3.6 1162 3.2 1029

**5th Dam:**

**Ricecrest Southwind Kaye-ET  
VG-87 GMD-DOM**  
5-00 365 39450 4.1 1633 3.4 1333  
\*Had 13 active AI sons!

**6th Dam:**

**Ricecrest Ned Boy Noreen-ET  
EX-91,2E EEEE GMD-DOM**  
7-04 365 35260 4.2 1489 3.2 1116  
Lifetime 172940 4.2 7338 3.4 5810

**7th Dam:**

**Ricecrest Jemini Jayanna  
VG-87 VG-MS DOM**  
10-02 365 32070 4.1 1323 3.0 966  
Lifetime 210730 4.0 8395 3.1 6550



**Gen-I-Beq Shottle Brie-ET**

**UG-85 UUU++**

2-00 365 30170 4.2 1253 3.3 1006

(2nd Dam of Lot 42)



**Maplemount Bolton Bunny-ET**

**UG-88 UUUUE**

(Dam of Lot 42)

**LOT 42 #639**

**Ladies-First Fever Bliss-ET \*BY**

69892602 100%RHA-NA

Born 4/11/11

12/11 PTA +2083GTPI 3K +648M

+ .20% +76F +19P +590NMS +4.4PL

2.50SCS +2.45T +2.34UDC +.88FLC

**#1 GTPI Fever daughter 12/11**

*\*Goldwyn's family!*

**Tom Mercurio & Ladies First Holsteins**

717-658-2918

**Crackholm Fever**

103631566C 12/11 PTA +1839GTPI

+249M +.13% +42F +.00% +8P 90%R

+351NMS +2.6PL +.1DPR 2.78SCS

+2.15T +1.78UDC +1.33FLC 83%R

Goldwyn X EX-92 Emory w/ 36358M

**Maplemount Bolton Bunny-ET**

**3-05 VG-88 VVVVE 105648819C**

12/11 PTA +2103GTPI 50K +1388M

+ .08% +74F +38P +504NMS +3.3PL

2.68SCS +3.03T +2.63UDC +2.47FLC

2-04 365 28117 4.0 1119 3.1 874

Sire: Sandy-Valley Bolton-ET

**\*Numerous AI contracts!**

**9th Dam:**

**Sunnylodge Jane Sheik VG-85-CAN 4\***  
4-11 340 27335 4.1 1127

**10th Dam:**

**Sunnylodge Fond Vickie VG-85-CAN 2\***  
4-06 305 23904 4.1 977

**11th Dam:**

**Sunnylodge Janice VG-CAN 4\***  
Lifetime 216706 3.8 8203

**2nd Dam:**

**Gen-I-Beq Shottle Brie-ET**

**VG-85 VVV++ 12/11 PTA +1996GTPI**

2-00 365 30170 4.2 1253 3.3 1006

**Full Sister:**

**Gen-I-Beq Shottle Bombi**

**VG-89-CAN 12/11 GLPI +2750 Conf +13**

**-Top 50 GLPI cow!**

**3rd Dam:**

**Gen-I-Beq Champion Bambi-ET**

**EX-CAN 3\***

3-09 365 31638 4.1 1305 3.2 1005

**4th Dam:**

**Braedale Baler Twine-ET**

**VG-86-2Y-CAN 29\***

2-01 354 30906 4.9 1521 3.4 1052

Lifetime 133470 4.3 5798 3.6 4815

**2008 Global Cow of the Year!**

**\*Dam of AI great 'Goldwyn'**

**5th Dam: (Pictured above Lot 43)**

**Braedale Gypsy Grand**

**VG-88-5YR-CAN 37\***

5-06 365 34786 4.8 1660 3.3 1135

**\*2003 Canadian Cow of the Year**

**\*Dam of Freelance**

**6th Dam:**

**Braedale Moonriver-ET**

**GP-83-2YR-CAN GP-83-3YR-JPN**

2-00 365 26012 4.1 1056 3.6 941

**7th Dam:**

**Sunnylodge Chief Vick-ET**

**VG-86-2YR-CAN 31\***

2-04 365 31327 3.7 1146 3.4 1060

**8th Dam:**

**Sunnylodge Elevation Jan**

**VG-87-CAN 13\***

10-04 305 35150 4.8 1687 4.8 1254

Lifetime 156959 4.3 6784 3.4 4564



**Gen-I-Beq Shottle Bombi VG-87**

2-01 365 31870 5.0 1609 3.4 1087  
 \*Former #1 GLPI cow in Canada  
 (Full sister to the Dam of Lot 43 &  
 Full sister to the 2nd of Lot 42)



**Gen-I-Beq Champion Bambi-ET  
 EX-90-CAN EEEE**

3-09 365 31638 4.1 1305 3.2 1005  
 (2nd Dam of Lot 43)

**LOT 43**

**Ladies-First Super Bryn-ET**

69468807 100%RHA-NA  
 Born 6/8/10  
 12/11 PTA +2023GTPI 3K +1666M  
 +58F +44P +542NMS +4.0PL +.6DPR  
 2.78SCS +1.59T +1.30UDC

**Bred 11/25/11, Due 9/2/12 to  
 29HO14961 RMW Armitage**

12/11 PTA +2290GTPI +1185M +.09% +66F  
 +.06% +53P +710NMS +4.3PL +1.2DPR  
 2.63SCS +2.43T +1.93UDC +2.23FLC  
 Man-O-Man X EX-92 DOM Goldwyn

\*Embryos exported

*Tom Mercurio & Ladies First Holsteins*  
 717-658-2918

**Charlesdale Superstition-ET**

62065919 GM 12/11 PTA +2201GTPI  
 +1754M -.12% +32F +.00% +52P 93%R  
 +683NMS +6.8PL +1.5DPR 2.74SCS  
 +2.06T +2.02UDC +.72FLC 90%R  
 Boliver X VG DOM O-Man

**Gen-I-Geq Shottle Brie-ET**

**2-08 VG-85 VVV++ 104056168C**  
 12/11 PTA +1996GTPI +1372M +66F  
 +31P +1.9PL +427NMS +2.71T +2.30UDC  
 2-00 365 30170 4.2 1253 3.3 1006  
 Sire: Picston Shottle-ET  
 (Pictured above)

**Full sister: (Pictured above)**

**Gen-I-Beq Shottle Bombi VG-87**

2-01 365 31870 5.0 1609 3.4 1087  
 \*Former #1 Genomic cow in Canada

**8th Dam:**  
**Sunnylodge Jane Sheik VG-85-CAN 4\***  
 4-11 340 27335 4.1 1127

**9th Dam:**  
**Sunnylodge Fond Vickie VG-85-CAN 2\***  
 4-06 305 23904 4.1 977

**10th Dam:**  
**Sunnylodge Janice VG-CAN 4\***  
 Lifetime 216706 3.8 8203

**2nd Dam: (Pictured above)**  
**Gen-I-Beq Champion Bambi-ET  
 EX-90-CAN EEEE**

2-02 365 26453 4.2 1122 3.4 904  
 3-09 365 31638 4.1 1305 3.2 1005

**3rd Dam:**

**Braedale Baler Twine-ETS  
 VG-86-CAN VG-MS**  
 2-01 365 30906 4.9 1521 3.4 1052  
 \*Dam of Goldwyn

**4th Dam:**

**Braedale Gypsy Grand  
 VG-88-CAN EX-MS**  
 1-11 365 31277 4.6 1435 3.3 1036  
 5-06 365 34786 4.8 1660 3.3 1135  
 \*2003 Canadian Cow of the Year  
 \*Dam of Freelance

**5th Dam:**

**Braedale Moonriver GP-83-CAN**  
 2-00 365 26012 4.1 1056 3.6 941  
 \*Sold to Japan as a young 2yr-old

**6th Dam:**

**Sunnylodge Chief Vick  
 VG-86-CAN @ 2yrs 88-MS**  
 2-04 365 31327 3.7 1146 3.4 1060

**7th Dam:**

**Sunnylodge Elevation Jan  
 VG-87-CAN EX-MS 86-FL**  
 10-04 305 35150 4.8 1687 3.6 1254  
 6-Lactations  
 Lifetime 156959 4.3 6784 3.4 4564



**Glen Drummond Aero Flower  
VG-88-CAN 88-MS 18\***

*\*Nom. for Canadian Cow of the Year in 2001  
(5th Dam of Lot 44)*



**Glen Drummond Splendor  
VG-86-CAN 88-MS 36\***

*\*Nom. Canadian Cow of the Year in 2007 & 2008  
(4th Dam of Lot 44)*

**LOT 44 #747**

**Ladies-First Windhammer Val**

70885391 99%RHA-I  
Born 8/2/11 2/12 PTA +1541GTPI 6K

*\*September Storm's family!  
\*Possibly the oldest Windhammer in the USA*

*Tom Mercurio & Ladies First Holsteins  
717-658-2918*

**Gillette Windhammer-ETS**  
8932157C 12/11 PTA +1693GTPI  
+297M +.18% +56F +.00% +10P  
2.95T +2.67UDC +2.49FLC  
Bolton X VG-88 Blitz

**Belfast Roumare Vickie-ET**  
2-09 GP-83 ++G++ 105648837C

Sire: Roumare-ET

**8th Dam:**  
**Glen Drummond Matt Beth**  
VG-85-CAN 86-MS & FL  
11-10 365 25038 3.7 935 2.8 697

**9th Dam:**  
**Glen Drummond Marquis Beth**  
VG-CAN  
Lifetime 112688 4.2 4766

**10th Dam:**  
**Ferglynn Rag Apple Bertha**  
VG-CAN  
7-07 365 27796 4.7 1303  
Lifetime 208857 4.0 8344

**2nd Dam:**  
**Belfast M Champion Vickie-ET**  
VG-87-CAN-2yr  
2-02 365 28432 4.0 1139 3.3 945  
3-10 348 32985 4.0 1333 3.2 1044  
5-07 321 26960 3.7 1055 3.1 846

**3rd Dam:**  
**Gen-I-Beq Lee Spendide**  
EX-90,2E-CAN EX-MS & FL 15\*  
4-06 36832 4.1 1526 3.4 1254  
7-03 365 45459 4.3 1953 3.3 1506  
Lifetime 183879 4.1 7590 3.5 6393

**4th Dam: (Pictured above)**  
**Glen Drummond Splendor**  
VG-86-CAN 88-MS 36\*  
4-10 314 26510 4.2 1124 3.2 840  
**\*8-EX & 22-VG daughters!**  
**\*Nom. Canadian Cow of the Year in  
2007 & 2008**

**5th Dam: (Pictured above)**  
**Glen Drummond Aero Flower**  
VG-88-CAN 88-MS 18\*  
2-03 326 25622 4.0 1032 3.4 882  
**\*Nom. for 2001 Canadian Cow of the Year**

**6th Dam:**  
**Glen Drummond Shower-ET**  
EX-CAN EX-MS 14\*  
4-10 365 28583 4.8 1380 3.6 1016  
**\*Granddam of September Storm**

**7th Dam:**  
**Glen Drummond S C Jo Beth**  
EX-2E-CAN  
5-09 305 31358 4.0 1263 4.0 974  
Lifetime 141637 4.2 5994 3.2 3593

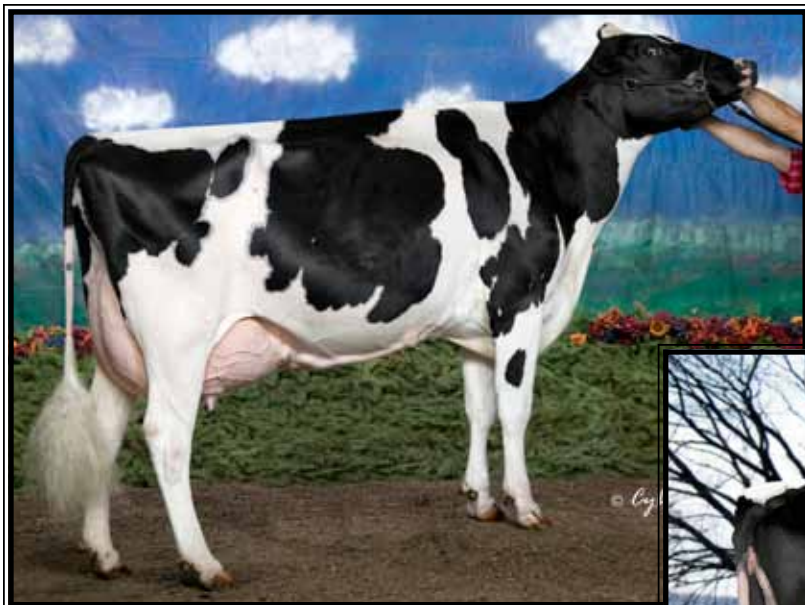

**Linden-Loch Stormatic Penny  
EX-92 EEEVE**

4-02 365 41180 3.6 1467 3.1 1292  
 \*Nominated All-Am Jr 2yr-old 2006  
 (Full sister to Lot 47 &  
 Maternal sister to Lots 45 & 46)



**Windy-Knoll-View Paris  
EX-92,2E EEEVE**

6-09 365 37530 4.0 1489 3.5 1314  
 (Dam of Lots 45-47)

**LOT 45 #577**

**Marsh-Vue AW Patience-ET**

69892540 100%RHA-NA Born 6/6/10  
 Bred 10/14/11, Due 7/22/12 to  
 29HO16075 Mer-Wol Freddie Shadder  
 12/11 PTA +229GTPI +148M +.16% +44F  
 +6.8PL +1.6DPR +2.53T +2.62UDC +3.20FLC  
 Freddie X VG-87 Goldwyn

**LOT 46 #595**

**Marsh-Vue GW Padma-ET**

69892558 100%RHA-NA Born 4/22/10  
 Bred 12/24/11, Due 10/1/12 to  
 29HO16044 Mer-Wol JVS Shipper-ET  
 12/11 PTA +1972GTPI +38F +488NMS  
 +5.1PL +2.10T +1.49UDC +2.76FLC

**LOT 47 #575**

**Marsh-Vue Stmtc Philene-ET**

698925438 100%RHA-NA Born 6/3/10  
 Bred 12/28/11, Due 10/5/12 to  
 7HO11147 RMW Pembroke Apply-ET \*RC  
 12/11 PTA +2052GTPI +693M +.17% +70F  
 +35P +1.9PL +2.75T +1.96UDC +1.95FLC

Full sister: (Pictured above)  
 Linden-Loch Stormatic Penny EX-92  
 4-02 365 41180 3.6 1467 3.1 1292  
 \*Nominated All-Am Jr 2yr-old 2006

*Doug Lemke*  
 920-371-7738

Sire of Lot 45:

**Maple-Downs-I G W Atwood-ET**  
 8956379 12/11 PTA +2031GTPI  
 +484M +.14% +51F +22P +306NMS  
 +4.21T +3.34UDC +3.75FLC 76%R  
 Goldwyn X EX-92 GMD-DOM Durham

Sire of Lot 46:

**Braedale Goldwyn**  
 10705608C GM 12/11 PTA +1988GTPI  
 +.11% +36F +18P +402NMS +2.0PL  
 +3.09T +2.61UDC +2.70FLC 99%R  
 James X VG-86 Storm w/ 30906M

Sire of Lot 47:

**Comestar Stormatic-ET**  
 6947936C EX 12/11 PTA +1509GTPI  
 +391M +1.74T +93UDC +2.57FLC 99%R  
 Storm X VG-87 Blackstar w/ 37039M

Dam of Lots 45-47:

**Windy-Knoll-View Paris**  
 7-01 EX-92,2E EEEVE 132392307  
 2-04 305 20620 4.2 871 3.3 677  
 4-04 365 30990 3.6 1122 3.2 1003  
 6-09 365 37530 4.0 1489 3.5 1314  
 Sire: Comestar Lee-ET  
 (Pictured above)

**2nd Dam:**

**Windy-Knoll-View Prom**  
 EX-92,3E EEEEE  
 3-03 365 26320 4.2 1100 3.4 893  
 5-02 365 32450 4.4 1427 3.4 1104  
 7-03 365 39780 4.4 1756 3.4 1348  
 Lifetime 184600 4.5 8288 3.5 6473

A couple maternal sisters:

**Windy-Knoll-View Pledge-ET**  
 EX-95,3E EEEEE GMD-DOM  
 4-01 365 41190 3.8 1577 3.0 1237  
 Lifetime 202204 4.0 8095 3.4 6875  
 \*Unanimous All-Am 5yr-old 2003  
 \*Grand Champ 2011 East Fall Nat'l  
 \*Nom. All-Am 125,000 lb cow 2011

**Windy-Knoll-View Pammy? EX-95**  
 -Nom. All-Am Sr 3yr-old 2008  
 -Grand Champ of 2011 PA Spring Show!

**3rd Dam:**

**Windy-Knoll-View Promis-ET**  
 EX-95,2E EEEEE GMD-DOM  
 4-08 365 44120 3.7 1633 3.2 1401  
 Lifetime 143630 3.7 5339 3.3 4712  
 \*Res. All-American 5yr-old 2003  
 \*HHM All-Am Sr 3yr-old 2001  
 \*Dam of AI sires: Pronto, Promote & Power

**4th Dam:**

**Windy-Knoll-View Ultimate Pala**  
 EX-94,3E EEEVE DOM  
 5-08 365 27970 4.5 1267 3.1 879  
 Lifetime 123650 4.7 5777 3.3 4077  
 \*5X All-PA; Dam of 18-EX daus.  
 \*Over 60 All-Am Nom. descendants

**5th Dam:**

**Windy-Knoll-View Creek Pauline**  
 VG-88 VEVE

**Crestbrooke Rubens Roo-ET \*RC  
EX-90,2E EEVEE**

3-02 365 35210 3.6 1275 3.4 1207  
(Dam of Lots 48-50)

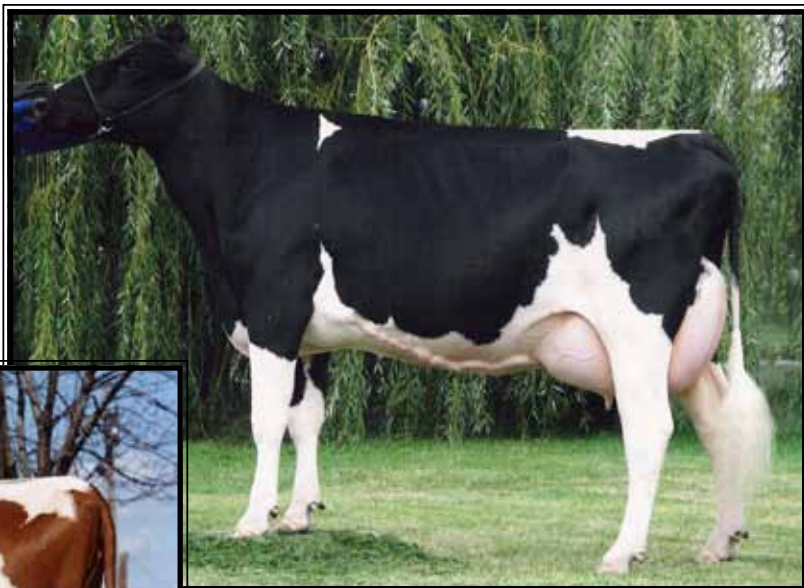

**Miss Del-Brooke Roxy-RED-ET  
EX-90 EEVEU DOM**

5-11 364 53980 3.7 1991 3.0 1596  
(2nd Dam of Lots 48-50)

**LOT 48 #578**

*Doug Lemke*  
920-371-7738

**Marsh-Vue Realty Raleigh-ET \*RC**

69892541 100%RHA-NA  
Born 1/31/10 12/11 PTA +1709PTPI  
Fresh 2/1/12

**Sire of Lot 48:**

**Hurtgen-Vue Reality-RED**  
134690997 12/11 PTA +1840TPI  
-314M +.25% +54F +.06% 7P 96%R  
+344NM\$ +1.9PL +.8DPR 3.05SCS  
+1.98T +1.57UDC +3.20FLC 92%R  
Sept. Storm X EX-93,3E Renaissance

**LOT 49 588**

**Marsh-Vue GW Reagan-ET**

69892551 100%RHA-NA  
Born 1/15/10 12/11 PTA +1784PTPI  
Bred 11/4/11, Due 8/12/12 to  
7HO9552 Scientific Debonair-RED-ETS  
12/11 PTA +1382GTPI +20P 2.62T

**Sire of Lots 49 & 50:**

**Braedale Goldwyn**  
10705608C GM 12/11 PTA +1988GTPI  
+194M +.11% +36F +.05% +18P 99%R  
+402NM\$ +2.0PL -.1DPR 2.63SCS  
+3.09T +2.61UDC +2.70FLC 99%R  
James X VG-86 Storm w/ 30906M

**LOT 50 #579**

**Marsh-Vue Goldwyn Raquel-ET**

69892542 100%RHA-NA  
Born 1/16/10 12/11 PTA +1784PTPI  
Bred 6/29/11, Due 4/6/12 to  
76HO581 Wabash-Way Explode-ET  
12/11 PTA +2327GTPI +1678M +4.01T

**SDam of Lots 48, 49 & 50:**

**Crestbrooke Rubens Roo-ET \*RC**  
**6-10 EX-90,2E EEVEE** 132724436  
2-03 332 24740 3.7 906 3.3 812  
3-02 365 35210 3.6 1275 3.4 1207  
6-05 348 35110 3.3 1157 3.4 1189  
Lifetime 124910 3.5 4359 3.4 4205  
Sire: STBVQ Rubens-ET \*RC  
(Pictured above)

\*Lots 48-50 are potential 5th gen EX!

**2nd Dam: (Pictured above)  
Miss Del-Brooke Roxy-RED-ET  
EX-90 EEVEU DOM**

2-03 346 22140 4.0 875 3.2 713  
3-03 365 34620 3.9 1350 3.3 1154  
4-07 347 35480 3.8 1354 3.1 1086  
5-11 364 53980 3.7 1991 3.0 1596  
Lifetime 171070 3.8 6542 3.2 5391

\*Res. All-Am R&W Jr 3yr-old  
\*Sister by Milan EX-91,EX-MS  
-over 33,000 milk

**3rd Dam:  
Del-Hollow MJ Roslyn-RED-ET  
EX-91**

3-01 365 24040 3.8 906 3.1 740  
\*Nom. All-Am R&W 4yr-old '95

**4th Dam:  
Ken-Ray Cavalier Avon \*RC  
EX-91,3E**

Lifetime 125540 4.4 5514 3.1 3869

**5th Dam:  
Ken-Ray Threat Arlene-RED  
EX-91,2E**

Lifetime 146760 4.0 5938 3.2 4650



# HOLSTEIN ASSOCIATION TERMS AND CONDITIONS FOR PUBLIC SALES

EFFECTIVE MARCH 2, 1996 - Amended October 1, 1997, June 28, 2000, June 23, 2002, and March 26, 2010

**TERMS:** The terms of the sale are cash unless arrangements are made prior to the sale or are printed in the sale catalog. Only when the above conditions are met will the buyer be entitled to the warranties listed below. In no case will animals be released unless settlement is made with the clerk of the sale.

**RESPONSIBILITY:** The seller, buyer, and manager of this sale are obligated to comply with the provisions of these terms and conditions.

**EXPORT SALES:** Buyer assumes all responsibility for health tests required by the importing country.

**BIDS:** The highest bidder is the buyer. Bidding parties or their agents are responsible for all bids placed. Every animal or lot presented for bidding is pledged to absolute sale. In case of dispute, the animal or lot will again be put up for advance bids, and if there is no advance bid, the animal or lot will be sold to the person the auctioneer accepted the last bid from. In case two or more claim the bid, the auctioneer will indicate the party whose bid he recognized. Other claimants will be given an opportunity to increase the bid and bidding will be restricted to the two or more claimants.

**BY-BIDDING:** Bidding directly or indirectly by the sole owner of any animal or lot is prohibited unless the intention to bid is disclosed specific to each animal in the catalog and announced when the animal enters the ring. Bidding by any member of a partnership, syndicate, or other entity having an ownership interest in an animal or lot is permitted.

**TRANSFER OF OWNERSHIP:** For all Registered Holsteins<sup>SM</sup>, the transfer of ownership to the buyer will be recorded on the records of Holstein Association USA and a certificate of registration showing that transfer of ownership will be provided to the buyer free of charge. For embryos, the transfer of ownership to the buyer will be recorded on the records of Holstein Association USA free of charge to the buyer.

**RISK:** All animals located at sale site are at the purchaser's risk as soon as struck off, but will be cared for free of charge for a maximum of 24 hours following the end of the sale.

## WARRANTIES:

- 1) Each consignor warrants clear title to the animal or lot, and the right to sell same.
- 2) To the best of the seller's knowledge, each animal is sound and healthy in every respect and embryos have been recovered, processed, frozen, transferred and graded in keeping with IETS recommendations unless otherwise noted in the catalog or announced from the auction stand. Every precaution will be taken to represent the physical condition of each lot exactly as is known. Examination of all purchases should be made immediately after the purchase and before the close of the sale, and if found not to be as represented, complaint must be reported to the sale management before the close of the sale. In the event no complaint is filed, it is understood that the buyer assumes full ownership in the case of animals at sale site together with all risks, after which no representations of the seller can be challenged through the sale management. Heifers that never calved are in no way guaranteed as to the condition of their udders following calving.

### 3) Breeding Warranty

The seller guarantees all animals to be breeders, but not beyond the purchase price, with the following understanding:

- a. Males - Should any bull after reaching the age of fourteen months fail to prove a breeder after being used for two months on cows or heifers known to be breeders, the matter shall be reported in writing to the seller within three months of the sale date. The report must include the animal's examination record, a written statement of treatment, and a statement of the animals' inability to breed,

by a licensed veterinarian. The seller has the option to refund the purchase price or make other settlement that is satisfactory to the buyer. In either case the rights of ownership of the animal return to the seller. The seller makes no guarantees with respect to the ability to freeze semen.

- b. Females - All females are guaranteed to be breeders with the exception of:
  1. Cows over 7 years of age when sold;
  2. Cows and/or heifers carrying a pregnancy that is the result of an embryo transfer.

Report of a non-breeder must occur in writing within 3 months of the date of sale or before the animal reaches 21 months of age and must be submitted to the seller. The report must include the animal's examination record, a written statement of treatment, and a statement of the animals' inability to breed, by a licensed veterinarian. The seller has the option to refund the purchase price or make other settlement that is satisfactory to the buyer. In either case the rights of ownership of the animal return to the seller.

Females bred when sold and pronounced in calf are presumed to be pregnant but pregnancy is not guaranteed unless so announced. The seller makes no warranty that pregnant cows will deliver calves or that they will carry calves full term.

- c. If, after the sale, embryos or oocytes are recovered from a female or an attempt is made to superovulate her, this negates the breeding warranty unless there is a separate written agreement between buyer and seller.

**SHIPPING:** Assistance will be given in arranging shipping of the animals after the sale. All costs, risks and responsibility will be borne by the purchaser.

**PEDIGREE INFORMATION:** All production, classification, type and production summaries are current. Only information recorded on Holstein Association USA pedigrees is used. Any production or classification records supplied by the seller or consignor will be properly identified as provided by owner. Records in progress are identified as such.

**GENOMIC INFORMATION:** If genomic information on the animal or embryo is available, it must be dated and disclosed at or before the time of sale.

**EMBRYO TRANSFER:** All registered animals that have resulted from embryo transfer are identified with one of the following suffixes in the name: ET, ETS (from split embryo), or ETN (from nuclear transfer). If unregistered, the appropriate technology will be identified. Donor dams are identified.

**HEALTH WARRANTY:** The seller will provide an official health certificate to the buyer for each animal showing the results of all health tests made in preparation for this sale as required by the state where the cattle reside. Other health tests completed for this sale will be disclosed.

**ERRORS:** The material in this catalog has been carefully edited. If any errors or omissions are discovered, they will be announced. Such announcements take precedence over that printed in this catalog.

**ACCIDENT:** The sale management, the consignors, and the owner of the grounds will not be responsible in any case for the condition of the grounds or the behavior of the animals and disclaim any liability in the event of personal accident or property loss.

**LIMITATIONS OF WARRANTIES:** Warranties contained herein, unless terminated earlier, will cease upon the resale of an animal.