

INTERNATIONAL INTRIGUE 2012

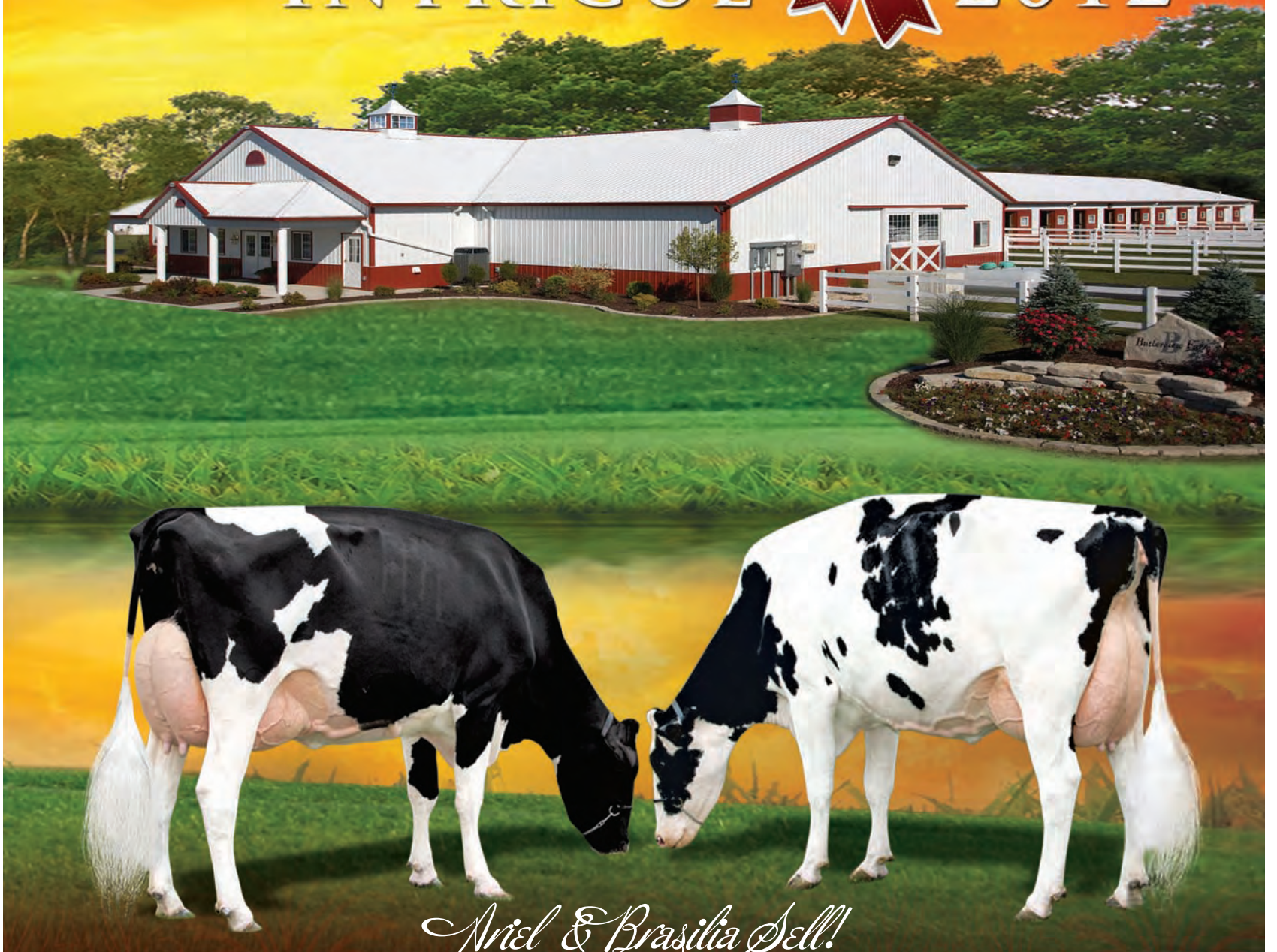

Ariel & Brasilia Sell!

Butterview FARM

AUGUST 4, 2012 AT 1:00 PM



SALE HOST:

BUTLERVIEW FARM

JEFF BUTLER, OWNER

Phone: 217-341-2437 • Email: illinijet@aol.com

JIM BUTLER

Phone: 847-987-5813

TIM RAUEN, MARKETING MANAGER

Phone: 563-590-7871 • Email: butlerviewtim@gmail.com

JOE PRICE, FARM MANAGER

Phone: 765-618-5479 • Email: butlerview@gmail.com

AMBER PRICE, FARM MANAGER

Phone: 765-661-4027 • Email: holsteingal@hotmail.com

WILLY MCKAY, HERDSMAN

Phone: 740-572-2695

• *Thank You to our sale host and all the staff at Butlerview
for all your hard work & dedication!!* •



SALE MANAGEMENT:

BUTLER FELLERS
Auctions, Inc.

JEFF BUTLER

2721 Dickens Dr.
Springfield, IL 62711

Phone: 217-341-2437 • Email: illinijet@aol.com

ED FELLERS

14641 Beverly St.
Overland Park, KS 66223

Phone: 913-484-4121 • Email: edmondfellers@yahoo.com

TIM RAUEN

Phone: 913-484-4121
Email: butlerviewtim@gmail.com

Welcome to the....



I would like to personally invite everybody to the 2012 International Intrigue. It is an honor to host such a prestigious event. It is certainly an event that we will remember for the rest of our lives. It is our goal for everyone to come and enjoy the sale, see our cattle and new facilities, and be showered with great hospitality and incredible food. I hope everybody can come to Chebanse IL for the weekend of August 3 and 4. I truly think this is an event all Holstein enthusiasts from around the world will really enjoy and won't want to miss!

Without question, this is the finest and deepest lineup of cattle we have ever put together or been associated with in our lives. It is hard to imagine in recent times the Holstein breed ever having a lineup as deep and diverse as this one. We have some of the greatest show cattle in the world selling including the reigning Reserve Grand Champion Cow from World Dairy Expo as well as some possible future Expo Champions. We also have some of the finest genomic cattle that have ever been offered at public auction. We have cattle selling from the greatest pedigrees the Holstein breed has ever known. We think we have put together a lineup of cattle that will satisfy any buyers wants and needs. I know when we were putting the catalog together we still had lots that we had appraised at being worth over \$50,000 that weren't in the catalog yet after the first 45 lots.

Whether you come to the sale and purchase a lot for \$10,000 or \$100,000 these are the kind of animals that are going to bring you the highest level of satisfaction as well as the greatest return on your investment. Ed and I will do everything we can to help ensure your investment is a profitable one. We have been extremely selective and are very confident these are the kind of animals everybody should want and need no matter what category of animal you are looking for.

I would like to personally thank all of the consignors for giving us the very best they had and trusting us to sell them. We have committed an enormous amount of time and resources to promote your consignments to the best of our ability. I would also like to personally thank our sensational sales force that I am very confident will also be working very hard to promote your consignment. We are certainly counting on them to utilize all of their vast array of contacts and expertise to have the best sale we can possibly have. In addition I would also like to thank and acknowledge all of my team at Butlerview for the extraordinary effort they have put forth and the pride they have shown in getting ready for what hopes to be a monumental and historic event.

Let us know if we can accommodate you in any way. Look forward to seeing you on August 4!!!

Sincerely,

Jeff Butler



Saturday, August 4, 2012 • 1:00 P.M. Sharp • Chebanse, Illinois

SCHEDULE OF EVENTS:

Friday, August 3rd 5-10pm ~ Hospitality, Cattle Viewing, and Open House

Saturday, August 4th 10am-1pm ~ Pre-Sale Hospitality and Cattle Viewing

Saturday, August 4th 1pm SHARP ~ International Intrigue Sale!

Saturday, August 4th 6-8pm ~ Dinner Time! (Steaks & Fresh Lake Perch)

Saturday, August 4th 8pm ~ Live Entertainment!

** Special Thanks to our great friends, the World Famous Chef...Frank "Chopper" Borba and his side kick, the other Frank Borba! **

Sale Headquarters:

(6 Miles to Butlerview, Exit 308)

Hilton Garden Inn, Kankakee, IL • 815-932-4444

- Mention International Intrigue at Butlerview Special Rate \$89

• **MAKE YOUR RESERVATIONS NOW!**

We anticipate a huge Intrigue crowd and with the summer wedding season and the Chicago Bears training camp just miles away...rooms will be scarce!

Alternate Hotels:

Hampton Inn • 815-932-8369

Holiday Inn Express • 815-206-8812

Hampton & Holiday Inn are at Exit 315, Bourbonnais, IL

Clerks:

Bruce & Celia Solomon • 913-685-8247

Besty Fellers

Fitting Crew:

Pat Conroy • 260-402-4494

Email: blueformula@hotmail.com

Joel Kietzman • 608-289-0096

Perry Phend • 715-533-0608

Kyle Knaup • 507-271-2048

Gary Jones (Ireland) • 353-879-4321-35

Rory Timlin (Ireland) • 705-340-7950

Ryan Krohlow • 920-639-5500

Rob Heffernan • 705-760-6783

Gary Troop • 705-879-2661

Les Schmidt • 920-428-5200

Leadsperson:

Tom Cull • 920/960-0350

Mandy Bue • 715-896-5418

Amanda Kennedy • 570-404-0664

Sarah Poulin • 418-225-7753

Decorations:

Amber Price • 765-661-4027

Trucking Coordinator:

Joe Price • 765-618-5479 • butlerview@hotmail.com

Truckers:

Mike Deaver • 608-207-0344 • Email: sheryl@ticon.net

Johnny Patrick • 443-421-0764

Chris Lentz • 715-641-0470

Mike McConnell • 608-642-0640

Slip Runners:

Megan Herberg • Casey Widholm

Insurance:

Troy Alexander • 217-899-3426

Catalog:

Jenn Larrabee • 607-638-9506 • 315-269-7192

Email: jlarrabee@wildblue.net

Design assistance from:

Julie Drendel Ashton • 815-766-0045

www.julielynnndesigns.com

Ella Wright • Cowsmopolitan Dairy Magazine

www.cowsmo.com

Sale Staff

Ed Fellers 913-484-4121 Email: edmondfellers@yahoo.com	Barclay Pheonix 905-431-8340 Email: bphoenix@andrewswireless.net
Jeff Butler 217-341-2437 Email: illinijet@aol.com	Paul Trapp 608-332-0079 Email: ptrapp@absglobal.com
Tim Rauen 563-590-7871 Email: butlerviewtim@gmail.com	Isaac Lancaster 011 44 7739 566538 Email: i.lancaster@adicattlecorp.co.uk
Mark Butz 319-350-1426 Email: butzmark2@gmail.com	Les Terpstra 920-450-8532 Email: lrterp@gmail.com
Adolf Langhout 011-31-653-410490 Email: alh-genetics@planet.nl	Martin Roberge 819-471-2682 Email: export2002@bellnet.ca
Len Vis 289-439-4849 Email: mapelwood@hotmail.ca	Mike Berry 517-282-6476 Email: berrym1973@live.com
Chris Hill 202-255-7907 Email: salesflash@comcast.net	Rick VerBeek 614-580-8662 Email: RVerbeek@selectsires.com
Brian Craswell 902-628-7537 Email: Brian@crasdalefarms.com	Scott Culbertson 614-264-5980 Email: sculbertson@selectsires.com
Simon Lalande 514-239-5435 Email: ferme.blondin@sympatico.ca	Jamie Black 518-353-2602 Email: blackstar_448@hotmail.com
Ray LeBlanc 802-249-2155 Email: neksales@together.net	Nick Raggi 443-762-8338 Email: raggi@qis.net
Jay Jauquet 608-279-3222 Email: jjauquet@altagenetics.com	Tom DeGroot 604-819-2879 Email: laurydegroot@yahoo.com
Declan Patten 1161438772285 Email: declanpatten@hotmail.com	Brian Carscadden 519-546-1194 Email: bcarscadden@semex.com
Patrice Simard 450-493-8143 Email: psimard@tagsires.com	Michael Heath 443-375-8048 Email: heath324@yahoo.com
David Crack 819-352-1670 Email: dcrack@altagenetics.com	Wayne Glaeser 209-541-7144 Email: w.w.glaeser@att.net
Laurent Lambert 819-371-5798 Email: rcloutier@managementrextact.com	Bill Rauen 563-607-0694 Email: farnear@hotmail.com
Yonn Bossel 613-913-5534 Email: libertygenetics@yahoo.ca	Roger Turner 519-831-4164 Email: roger@jetstreamgenetics.com
George Morasci 209-652-7151 Email: westportcadream@aol.com	Joel Phoenix 905-852-8062 Email: joelphoenix@hotmail.com
Bloyce Thompson 902-629-5176 Email: eastsideholsteins@hotmail.com	

Nearest Airports:

- O'Hare International Airport & Chicago Midway International Airport - 1 Hour & 15 Min. from Butlerview

Directions to Butlerview:

From Sale Headquarters: Hilton Garden Inn, take I-57 S 6 miles to Exit 302 (Chebanse Exit), turn East 3 miles to 2nd stop sign (T road). Turn left 1/4 mile, then right 3/4 mile to first farm on the left.

From O'Hare International Airport: Take I-190 E about 3 miles, then take I-294 S toward Indiana about 25 miles to I-80 W. Go West about 3 miles to I-57 S. Take I-57 S to Exit 302 (Chebanse Exit), turn East 3 miles to 2nd stop sign (T road). Turn left 1/4 mile, then right 3/4 mile to first farm on the left.

From Chicago Midway International Airport: Start out going South on S Cicero Ave/IL-50S to 167th St. turn left onto 167th St., to I-57S. Take I-57 S to Exit 302 (Chebanse Exit), turn East 3 miles to 2nd stop sign (T road). Turn left 1/4 mile, then right 3/4 mile to first farm on the left.

•• Can't make it to the sale you can still grab a front row seat!! ••
FREE real time bidding on holsteinworldproductions.com

Catalog will be online at...

www.holsteinworld.com • www.dairyagendatoday.com • www.holsteinplaza.com
www.cowsmo.com • www.holsteininternational.com



© Beth Hergen

Sells as Lot 1
MS Atlees Goldwyn Ariel-ET
(EX-92 EX-MS)

Ariel - Goldwyn X Atlee = Royalty personified. You can not ask for a better built in marketing advantage than being the great cow that Ariel is, combined with the Royal pedigree, and being the half sister to Aftershock (who continues to set all time records on semen sales) and the full sister to Atwood - who although early looks like he could go down as the dominant bull of the next 5-10 years and potentially be one of the best of all time. This is why all of her embryos sell at \$3500/embryo or more all over the world and will for many years to come. On a world wide basis we field just as much interest via phone calls and emails to buy Ariel embryos as we do Chassity. Ariel is only 5 and a youthful five at that and certainly needs to calve again as she is potentially a 95 pt cow or more. She is one of the rare cows that have a very long demand and time period to sell their offspring - much like her mother Atlee and her great grandam Chief Adeen (12 years after her prime show days she still has daughters selling for \$150,000!!!!). Combine all of that and Ariel is one of the greatest cows with the most long term marketing potential to ever sell at public auction.

1 M MS Atlees Goldwyn Ariel-ET

Ariel Syndicate LLC
c/o Jeff Butler
1710 BE 7750 S. Road
Chebance, IL 60922
217/341-2437

Born 3/5/2007 Reg. 63164327 100%RHA
EX-92 VEEEE 4-06 GTPI +1905
 4-00 2 365 36557 4.4 1595 3.2 181
 2-00 2 365 28330 4.2 1186 3.3 934
 2nd Jr. 2-Yr-Old World Dairy Expo 2009
 Res. All-American Jr. 2-Yr-Old 2009
 • Several daughters have sold for over \$80,000
 • Ariel is a full sister to the Red Hot Atwood at Select Sires.
 • Recent Flush to McCutchen made 8 #1 Embryos
 • **Sells open & ready to flush**

BRAEDALE GOLDWYN 10705608C TL
 CAN GP-84-8Y Extra GM GTPI +1985
 PTA +166M +37F +18P 99%R 4/2012
 PTA +399NM +.12%F +.05%P 8%US
 PTA +1.9PL 2.61SCS -.2DPR 6%DCE
 PTA +3.07T +2.61UDC +2.65FLC 99%R 4/2012

MD-DELIGHT DURHAM ATLEE-ET
131704103
 EX-92 EEEEE DOM 4-06 GTPI +1969
 PTA +271M +33F +14P 91%R 4/2012
 PTA +192NM +.09%F +.02%P
 PTA +.8PL 2.96SCS -1.8DPR 8%DCE
 PTA +3.80T +3.45UDC +3.03FLC 89%R 4/2012
 3-11 2 365 38290 5.5 2091 3.3 1249
 2nd NY Fat
 2-08 2 365 32520 4.3 1400 3.3 1074
 All-American Sr. 3-Year-Old 2005
 1st Sr. 3-Yr-Old & Res. Int. Champ WDE '05

SHOREMAR JAMES 5902195C TV TL
 CAN GP-81-2Y GM GTPI +1252
BRAEDALE BALER TWINE-ETS
6860888C TL
 CAN VG-86-2Y 29*
 2-01 2 365 30906 4.9 1521 3.4 1052

REGANCREST ELTON DURHAM-ET
2250783 TR CV TL
 EX-90 EEEV 7-06 GM GTPI +1582
 PTA +2.47T +2.30UDC +2.16FLC 99%R 4/2012
MD-DELIGHT STRM AMBERLEE-ET
128108550
 VG-88 EVEVV DOM 3-00
 2-02 2 365 26170 3.7 969 3.2 835

Terms: Cash unless prior arrangements are made specifically with seller and sale management is advised of these special terms in advance of the sale

3rd Dam: MS Kingstead Chief Adeen-ET
 (2E-94 EEEEE DOM)
 3-05 2 310 30180 4.0 1209 3.6 1077
 LIFE 1382 100760 4.0 4010 3.6 3649
 2x Nominated All-American
 2x Member of All-American Produce
 Queen of the Breed Finalist!
 Full Sister to Adeen:
 Shoremar S Alicia-ET (3E-97 EEEEE)
4th Dam: C Aitkenbrae Starbuck Ada
 (2E-94 EEEEE DOM)
 2-05 2 362 25000 3.6 908 3.4 845
 LIFE 1554 105150 3.4 3600 3.4 3554
 All-American Produce of Dam 2000 & 2001
 All-American Sr. 3-Year-Old 1990
 Res. All-Time All-American 3-Year-Old 2003
 1st 3-Yr-Old & Grand Champ Eastern Nat'l '90

© Beth Herges



Dam of Lot 1A
MS Ariel Freddie Anna-ET

2nd Dam of Lot 1A
MS Atlees Goldwyn Ariel-ET (EX-92 EX-MS)

1A **MS Annas Epic Andreyana-ET**

Born 4/14/2012 Reg. 840 3010271785 100% RHA
GTPI +2422
PTA +1426M +82F +63P 72%R 6/2012
PTA +742NM +.12%F +.07%P
PTA +4.6PL 2.81SCS -.4DPR 5%DCE
PTA +2.34T +2.78UDC +2.99FLC 72%R 6/2012

Adam Kleiss
2644 260th Street
Fredericksburg, IA 50630
319/269-5511

Terms: Cash unless prior arrangements
are made specifically with seller and sale
management is advised of these special terms
in advance of the sale

GENERATIONS EPIC-ET 11104016C

TV TL
50K 50K GTPI +2436
PTA +2083M +69F +64P 76%R 4/2012
PTA +767NM -.03%F +.01%P 100%US
PTA +6.0PL 2.87SCS +1.2DPR 5%DCE
PTA +3.15T +2.22UDC +2.52FLC 75%R 4/2012

CHARLESDALE SUPERSTITION-ET

62065919 TV TL
GM GTPI +2188
TRAMILDA-N BAXTER EMILY-ET
139232811
CAN VG-85-2Y
2-05 2 282 30946 4.2 1287 3.4 1060

3rd Dam: Md-Delight Durham Ailee-ET
(EX-92 EEEEE DOM)
3-11 2 365 38290 5.5 2091 3.3 1249
2nd NY Fat
All-American Sr. 3-Year-Old 2005
1st Sr. 3-Yr-Old & Res. Int. Champ WDE '05
4th Dam: MD-Delight Strm Amberlee-ET
(VG-88 EVEVV DOM)
2-02 2 365 26170 3.7 969 3.2 835

MS ARIEL FREDDIE ANNA-ET **140893894 99% RHA**

50K GTPI +2199
PTA +270M +50F +28P 75%R 4/2012
PTA +595NM +.15%F +.08%P
PTA +5.1PL 2.87SCS +1.2DPR 6%DCE
PTA +2.74T +2.57UDC +2.85FLC 75%R 4/2012

BADGER-BLUFF FANNY FREDDIE **60996956 99% RHA TV TL TY**

GTPI +2251
MS ATLEES GOLDWYN ARIEL-ET 63164327
EX-92 VEEEE 4-06 GTPI +1905
4-00 2 365 36557 4.4 1595 3.2 181
2-00 2 365 28330 4.2 1186 3.3 934
2nd Jr. 2-Yr-Old World Dairy Expo 2009
Res. All-American Jr. 2-Yr-Old 2009

5th Dam: MS Kingstead Chief Adeen-ET
(2E-94 EEEEE DOM)
3-05 2 310 30180 4.0 1209 3.6 1077
LIFE 1382 100760 4.0 4010 3.6 3649
2x Nominated All-American
2x Member of All-American Produce
Queen of the Breed Finalist!
Full Sister to Adeen:
Shoremar S Alicia-ET (3E-97 EEEEE)
6th Dam: C Aitkenbrae Starbuck Ada
(2E-94 EEEEE DOM)
2-05 2 362 25000 3.6 908 3.4 845
LIFE 1554 105150 3.4 3600 3.4 3554
All-American Produce of Dam 2000 & 2001
All-American Sr. 3-Year-Old 1990
Res. All-Time All-American 3-Year-Old 2003
1st 3-Yr-Old & Grand Champ Eastern Nat'l '90

- This is one tremendous heifer! One of Ariels fanciest daughters.
- She sold for \$80,000 in the 2010 Kingsmill Sale.
- Highest GTPI Heifer from Ariel Bloodline!!

- Several daughters have sold for over \$80,000
- Ariel is a full sister to the Red Hot Atwood at Select Sires.
- Recent Flush to McCutchen made 8 #1 Embryos
- Sells as Lot 1



Sells as Lot 2
Silvermaple Damion Camomile (CAN VG-89-3Y)

2 Silvermaple Damion Camomile

**Stanhope Dairy Farm Ltd.,
 Ben & Suzanne Cuthbert &
 Wedgwood Holsteins
 6341 Old East Road
 Victoria BC V8Y 1R7 Canada
 250/652-3654**

**Born 4/5/2008 Reg. 9732453C 100% RHA
 CAN VG-89-3Y**
 2-03 2 313 20119 4.0 796 3.5 705
 3-03 2 294 27039 4.0 1082 3.5 944 (Inc)
 1st 4-Year-Old & Grand Champion BC Spring Show 2012
 All-Canadian Jr. 3-Yr-Old '11 & Jr. 2-Yr-Old '10
 All-American Jr. 3-Yr-Old '11 & Jr. 2-Yr-Old '10
 Int. Champion Royal Winter Fair 2011
 Int.Champ World Dairy Expo 2011
 Res.Grand World Dairy Expo 2011
 1st Jr. 3-Yr-Old Royal Winter Fair 2011

**ERBACRES DAMION 130263722 TR TV
 TL TD TY**
 EX-95 EEEE 9-11 GTPI +1556
 PTA -515M -58F +0P 99%R 4/2012
 PTA -83NM -.15%F +.05%P 59%US
 PTA +.4PL 2.99SCS -.2DPR 6%DCE
 PTA +3.19T +2.22UDC +3.18FLC 99%R 4/2012

**STANHOPE CAMILA GOLDWYN
 7807926C**
 CAN VG-85-4Y
 4-01 2 365 30461 4.9 1486 3.3 1010
 3-01 2 321 22399 4.5 1003 3.5 791
 2-01 2 340 20697 4.4 913 3.4 697

**REGANCREST ELTON DURHAM-ET
 2250783 TR CV TL**
 EX-90 EEEV 7-06 GM GTPI +1582
 PTA +2.47T +2.30UDC +2.16FLC 99%R 4/2012
**REGANCREST ENCORE DALHIA-ET
 124287356**
 VG-89 EEEEV 4-03
 2-01 2 365 29250 3.3 971 3.3 968
 3-11 2 365 26340 3.6 942 3.2 840

BRAEDALE GOLDWYN 10705608C TL
 CAN GP-84-8Y Extra GM GTPI +1985
 PTA +166M +37F +18P 99%R 4/2012
 PTA +3.07T +2.61UDC +2.65FLC 99%R 4/2012

**KENDU TRIUMPHANT CHARITY
 9248237C**
 CAN EX-93 3*
 3-04 2 365 28519 3.7 1065 3.1 888
 HM Grand Champion Vancouver Island '06
 2nd 5-Yr-Old Vancouver Island 2006

Camomile is undoubtedly one of the greatest cows to ever sell at public auction. We believe she is the first reigning Grand or Reserve Grand Champion cow to sell at public auction since the great Brookview Tony Charity over 25 years ago. She is the reigning Reserve Grand Champion Cow at World Dairy Expo. To accomplish this remarkable feat as a Jr 3 Yr Old is a testament to her greatness. Her first 2 years in lactation she has been the All American and All Canadian Jr 2 Yr Old and Jr 3 Yr Old!!! WOW!! It doesn't get any better than that. One can only wonder what her future holds but being a future Grand Champion cow at North America's largest shows is certainly a distinct possibility. Camomile is also proving to be a great brood cow as she has the highest typed Bolton daughter in the world at 4.14. Imagine how many years you are going to be able to sell offspring out of her for \$20-50,000!! Although she has already accomplished so much, it is our firm belief that her best days are still ahead of her and that she is just getting warmed up on her historic path to greatness. It took several months to get Camomile consigned to the Intrigue and we want to give Ridley, Gord, and the Cuthbert's special thanks in trusting us to sell Camomile for them.

Terms: Cash unless prior arrangements are made specifically with seller and sale manager is advised of these special terms in advance of the sale

3rd Dam: Kendu Broker Cleopatra
 (CAN GP-83-2Y)
 3-01 2 321 22000 4.0 886 3.5 763
4th Dam: Elm Creft Tab Crystal
 (CAN VG-88-8Y)
 6-11 2 365 27661 3.9 1069 3.2 888
 LIFE 6 Lact. 142649 4.0 5681 3.3 4744

© Vicki Fletcher



Dam of Lot 2A
Silvermaple Damion Camomile (CAN VG-89-3Y)

2A 1st Choice Supersire Female

From 9 Transfers Due March 1, 2013

Crasdale Farms & T&L Cattle Company
995 Grand Pere Point Rd., RR3
Hunter River, PE C0AIN0
Canada
902/628-7537

SEAGULL-BAY SUPERSIRE-ET

69981349 TV TL TY TD

GTPI +2581
PTA +2499M +113F +77P 73%R 4/2012
PTA +991NM +.09%F +.01%P 100%US
PTA +7.7PL 2.73SCS -.1DPR 5%DCE
PTA +2.78T +2.07UDC +1.65FLC 73%R 4/2012

SILVERMAPLE DAMION CAMOMILE

9732453C

CAN VG-89-3Y

2-03 2 313 20119 4.0 796 3.5 705
3-03 2 294 27039 4.0 1082 3.5 944 (Inc)
1st 4-Year-Old & Grand Champion BC Spring Show 2012
All-Canadian Jr. 3-Yr-Old '11 & Jr. 2-Yr-Old '10
All-American Jr. 3-Yr-Old '11 & Jr. 2-Yr-Old '10
Int. Champion Royal Winter Fair 2011
Int.Champ World Dairy Expo 2011
Res.Grand World Dairy Expo 2011
1st Jr. 3-Yr-Old Royal Winter Fair 2011
• Believed to be the only Grand Champion or Res. Grand Champion at World Dairy Expo to ever be offered at Public Auction!
• Sells as lot 2

ROYLANE SOCRA ROBU ST-ET

64966739 TR TV TL TD

VG-88 VVVV 3-03 GTPI +2296

AMMON-PEACHEY SHAUNA-ET

66228178

VG-87 VEV+V 2-04 GTPI +2334 / GLPI +3242
2-01 3 365 35116 4.1 1427 3.3 1146

- Her dtr. topped the 2011 Genomic Power Sale at \$165,000!
- Shauna's first 3 offerings have totaled \$354,000!

ERBACRES DAMION 130263722 TR TV

TL TD TY

EX-95 EEEE 9-11 GTPI +1556

PTA +3.19T +2.22UDC +3.18FLC 99%R 4/2012

STANHOPE CAMILA GOLDWYN

7807926C

CAN VG-85-4Y

4-01 2 365 30461 4.9 1486 3.3 1010

3-01 2 321 22399 4.5 1003 3.5 791

2-01 2 340 20697 4.4 913 3.4 697

Terms: Standard ET Terms unless special ET terms are approved by seller or sale management prior to the sale.
(25% Down/balance due 3-4months of age)

3rd Dam: Kendu Triumphant Charity

(CAN EX-93 3*)

3-04 2 365 28519 3.7 1065 3.1 888

HM Grand Champion Vancouver Island '06

2nd 5-Yr-Old Vancouver Island 2006

4th Dam: Kendu Broker Cleopatra

(CAN GP-83-2Y)

3-01 2 321 22000 4.0 886 3.5 763

5th Dam: Elm Creft Tab Crystal

(CAN VG-88-8Y)

6-11 2 365 27661 3.9 1069 3.2 888

LIFE 6 Lact. 142649 4.0 5681 3.3 4744

© Beth Herges

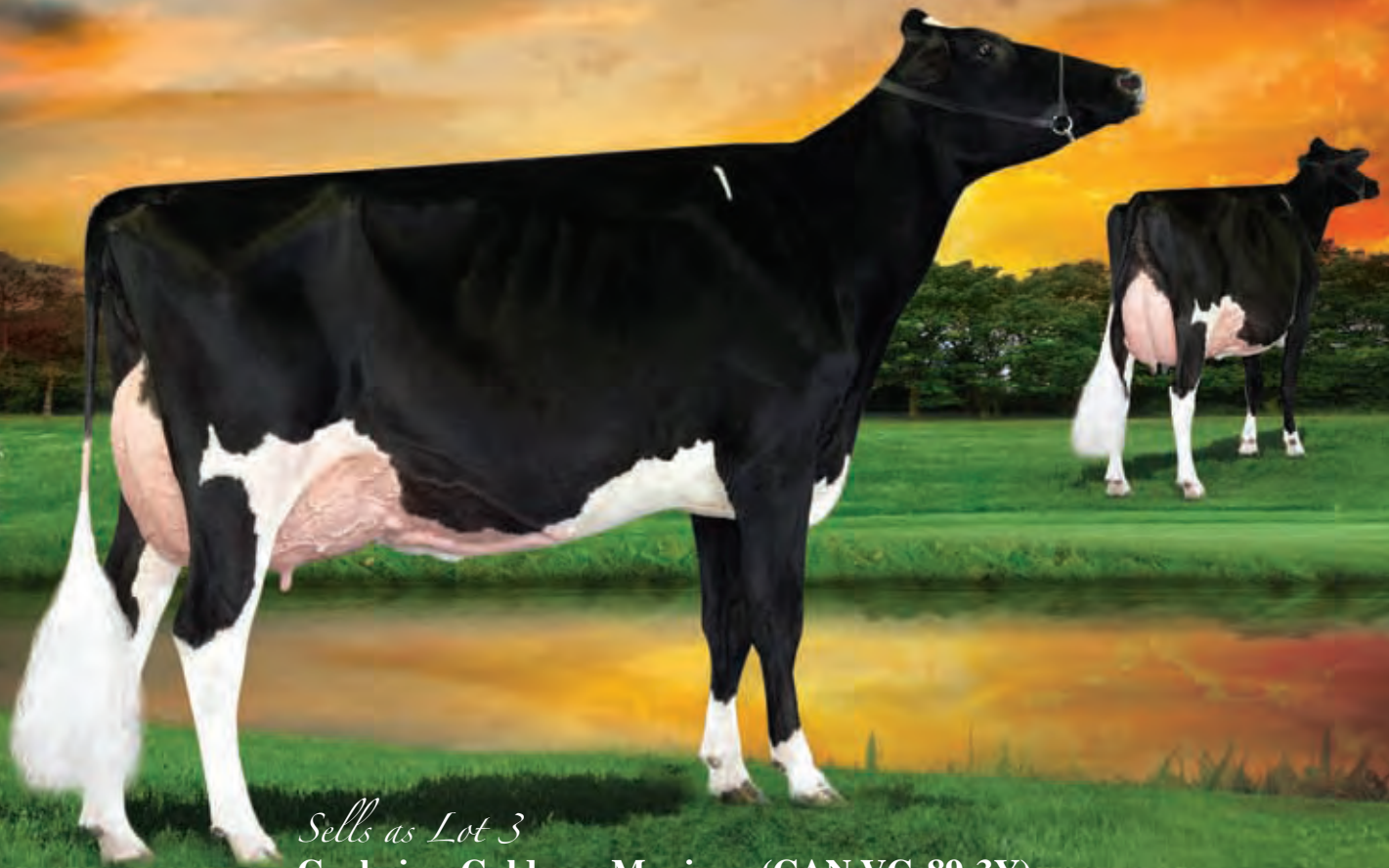

Sells as Lot 3
Cookview Goldwyn Monique (CAN VG-89-3Y)

3 Cookview Goldwyn Monique

Jeff Butler, Blondin & Yvone Sicard
1710 BE 7750 S. Road
Chebanse, IL 60922
217/341-2437

Born 11/23/2008 Reg. 9783751C 100% RHA
CAN VG-89-3Y
1-10 2 315 17487 4.5 787 3.4 602
Grand & Int. Champion Quebec Spring Show 2012
1st Sr. 3-Year-Old Quebec Spring Show 2012
1st Sr. 3-Year-Old NY Spring International 2012
1st Sr. 2-Year-Old ON Spring Discovery 2011

BRAEDALE GOLDWYN 10705608C TL
CAN GP-84-8Y Extra GM GTPI +1985
PTA +166M +37F +18P 99%R 4/2012
PTA +399NM +.12%F +.05%P 8%US
PTA +1.9PL 2.61SCS -.2DPR 6%DCE
PTA +3.07T +2.61UDC +2.65FLC 99%R 4/2012

SHOREMAR JAMES 5902195C TV TL
CAN GP-81-2Y GM GTPI +1252
BRAEDALE BALER TWINE-ETS
6860888C TL
CAN VG-86-2Y 29*
2-01 2 365 30906 4.9 1521 3.4 1052

Cookview Goldwyn Monique definitely has the "wow" factor according to some of the worlds most respected and unbiased judges. Judge Mike Deaver stated she was "nearly flawless and just runs away with this show" in naming Monique Grand Champion at Quebec Spring Show. An internationally respected judge and recent World Dairy Expo and Royal Winter Fair judge has recently described her as the best 3 yr old he has ever seen. On the same day, another extremely well respected and multiple World Dairy Expo judge said Monique is one of the 5 best cows he has ever seen regardless of age. She is definitely worth your trip to see her live and watch her sell. She is just extreme in every way from her style, udder, size, width, angularity, balance, openness, length, hard top, mobility, great feet and legs, and incredible head and neck. With natural progression and good fortune it is our opinion that Monique could be a future Grand Champion at World Dairy Expo and the Royal Winter Fair.

COOKVIEW IGNITER MONIKA
7578991C
CAN GP-81-2Y
2-03 2 266 17959 3.7 672 3.1 556
3-04 2 177 16274 3.8 619 3.0 496 (Inc)

SUMMERSHADE IGNITER 6466625C
CAN EX Extra
COOKVIEW PROGRESS MELANIE
CAN GP-81-3Y
3-11 2 365 29189 3.2 935 3.1 908
5-03 2 309 23909 3.5 844 3.1 736
2-11 2 318 23073 3.6 840 3.1 712
6-03 2 251 24841 3.2 787 3.0 734
1-11 2 316 21003 3.4 719 3.1 648
LIFE 5 Lact. 124011 3.4 4198 3.1 3807

Terms: Cash unless prior arrangements are made specifically with seller and sale management is advised of these special terms in advance of the sale

3rd Dam: Starhaven Bailor Mavis
(CAN VG-85-4Y)
5-05 2 356 25763 3.5 908 3.3 858
4th Dam: Starhaven Clover May
(CAN VG-85-3Y)
5-07 2 344 22577 3.8 862 3.2 719
LIFE 7 Lact. 150393 3.7 5639 3.2 4810



© Vicki Fletcher

Sells as Lot 4
Rockmountain Gold Winter
 (CAN VG-89-3Y)

Last year when I saw Winter I liked her. This year when I went to see Winter at Simon's I literally was blown away by her and fell in love with her. She has developed and improved so much in the last year. Out on the halter she is just breathtaking with her incredible udder, beautiful clean leg, extreme openness, style, angularity, size, beautiful head and neck, and length of body. She is a very unique 4 yr old that has had 3 calves yet still has a very youthful look to her and her udder looks like one that will last for many more calves. She is also RC so you have the advantage and flexibility of getting a RC female or male offspring from her. This will give you a bigger marketing advantage to make money with her. I love this cow and it is my personal opinion that she has a great chance to be 1st place 4 year old and best udder at any show you would want to take her to which could lead her to be the All American and All Canadian 4 yr old cow for this year. Special thanks to Simon and Kim, Mark, and Gary for trusting us to sell this truly great cow for them.

4 Rockmountain Gold Winter *RC

Born 12/26/2007 Reg. 9671593C 100% RHA
 CAN VG-89-3Y

*Ferme Blondin, VanHaven
 Holsteins & Butz-Hill Holsteins
 620 St. Vincent
 St. Placide Pq JOV 2B0 Canada
 (450) 258-2904*

3-04 2 298 26202 4.2 1096 3.5 917
 • Sensational 3rd Calf 4-Year-Old!!
 • She can be the All-American 4 Yr-Old cow this year!!

BRAEDALE GOLDWYN 10705608C TL
 CAN GP-84-8Y Extra GM GTPI +1985
 PTA +166M +37F +18P 99%R 4/2012
 PTA +399NM +.12%F +.05%P 8%US
 PTA +1.9PL 2.61SCS -.2DPR 6%DCE
 PTA +3.07T +2.61UDC +2.65FLC 99%R 4/2012

SHOREMAR JAMES 5902195C TV TL
 CAN GP-81-2Y GM GTPI +1252
BRAEDALE BALER TWINE-ETS
6860888C TL
 CAN VG-86-2Y 29*
 2-01 2 365 30906 4.9 1521 3.4 1052

RAELAND LEDUC WILHELMINA
10788731C
 CAN EX-92-2E 4*
 4-05 2 365 40327 4.8 1933 3.3 1327
 7-07 2 365 35670 4.5 1592 3.2 1124
 3-05 2 310 29370 4.8 1396 3.3 955
 2-06 2 268 16759 4.0 672 3.3 558
 LIFE 4 Lact. 129357 4.6 5988 3.3 4286
 Res. All-Canadian Jr. 3-Yr-Old 2004
 Grand Calgary Spring 2005
 3rd Jr. 3-Yr-Old Royal 2004
 1st 4-Yr-Old Calgary Spring 2005
 1st Jr. 3-Yr-Old Calgary Spring 2004

LYSTEL LEDUC-ET 6193092 TV TL
 CAN EX GTPI +1003
RAELAND R MARKER WINNIE
10523779C
 CAN VG-87-3Y 2*
 6-03 2 365 15600 4.2 648 3.2 496
 5-02 2 296 13530 4.4 597 3.3 445
 3-07 2 344 13556 4.2 575 3.2 430
 2-06 2 333 14965 4.3 639 3.2 481
 • Dam of 1 EX & 2 VG daughters

Winter's Show Winnings:

- Nom. All-American Sr. 3-Yr-Old 2011
- Nom. All-Canadian Sr. 3-Yr-Old 2011
- HM All-Quebec Sr. 3-Yr-Old 2011
- Grand Champion Maxville Spring Show 2011
- 1st Sr. 3-Yr-Old Maxville Spring 2011
- 5th Sr. 3-Yr-Old QC Provincial Show 2011
- 6th Sr. 3-Yr-Old World Dairy Expo 2011

Terms: Cash unless prior arrangements are made specifically with seller and sale management is advised of these special terms in advance of the sale

- 3rd Dam: Raeland Lincoln Willamina**
 (CAN VG-85-4Y)
 5-07 2 347 16656 4.3 714 3.6 597
- 4th Dam: Dalrae Unique Winny**
 (CAN VG-85-5Y 2*)
 10-00 2 353 21530 4.0 855 3.3 721
 LIFE 9 Lact. 172514 3.9 6757 3.4 5875
- 5th Dam: Laron Medalist Whitie**
 (CAN VG-86-4Y)
 4-11 2 321 19542 3.7 732 3.3 637
 3-11 2 304 18243 3.7 679 3.3 606



Sells as Lot 5
Butz-Butler Gold Barbara-ET

5 Butz-Butler Gold Barbara-ET

Born 11/11/2009 Reg. 66625057 100% RHA
 GTPI +2026
 PTA +739M +35F +26P 76%R 4/2012
 PTA +395NM +.03%F +.01%P
 PTA +2.3PL 2.60SCS -1.4DPR 7%DCE
 PTA +3.45T +3.34UDC +2.38FLC 76%R 4/2012
 • Fresh April 1, 2012

Crasdale Farms, Bert Tuytel & Walkerbrae Farms
 995 Grand Pere Point Rd., RR3
 Hunter River, PE C0AIN0
 Canada
 902/628-7537

BRAEDALE GOLDWYN 10705608C TL
 CAN GP-84-8Y Extra GM GTPI +1985
 PTA +166M +37F +18P 99%R 4/2012
 PTA +399NM +.12%F +.05%P 8%US
 PTA +1.9PL 2.61SCS -.2DPR 6%DCE
 PTA +3.07T +2.61UDC +2.65FLC 99%R 4/2012

REGANCREST BRASILIA-ET 62496866
 EX-92 EEEVE 2E DOM 6-05 GTPI +1840
 5-03 2 365 33481 3.9 1305 2.8 925
 2-03 3 365 33180 3.6 1186 3.0 989
 • Sold as a package with sons & daughters for \$1.5 million in the 2009 Parade of Perfection Sale
 • 3 Daughters Sold in 2008 for \$50,000, \$47,000, \$45,000 and one Sold in 2009 for \$44,500!
 • Her Toystory daughter was 2nd Jr. 2-Yr-Old Quebec Spring Show 2010, she Sold for \$69,000 to Morsan.
 • Sells as Lot 6

SHOREMAR JAMES 5902195C TV TL
 CAN GP-81-2Y GM GTPI +1252
BRAEDALE BALER TWINE-ETS
6860888C TL
 CAN VG-86-2Y 29*
 2-01 2 365 30906 4.9 1521 3.4 1052

PICSTON SHOTTLE-ET 598172GBR
TV TL TY
 EX-96-GBR GM GTPI +2018
 PTA +1134M +55F +33P 99%R 4/2012
 PTA +2.77T +2.03UDC +1.88FLC 99%R 4/2012

REGANCREST-PR BARBIE-ET 60602011 TV
 EX-92 EEEEE GMD DOM 7-01 GTPI +1679
 PTA +3.73T +3.43UDC +2.77FLC 94%R 4/2012
 2-06 2 365 31690 3.9 1237 3.3 1050
 HM All-American Jr. 3-Year-Old 2004
 • Dam of 15 Excellent & 18 Very Good Offspring

You will absolutely love this cow! This is Brasilia's Goldwyn Sr 2 that was just fresh 3 weeks when the photo was taken. She is a great, great young cow with as good a pedigree as you could ever find. There are some really good Sr 2 yr olds and Jeff Butler & Simon LaLonde think she may be the best Sr 2 they have seen this year. She has the brightest future, no faults and will continue to develop and get better every year. Should be right at or near the top of the class come fall and be really good for many years to come. Big time cow with big time marketing potential. Should be able to sell several hundred thousand dollars of offspring from her over the next few years. These opportunities (great show cow with world renowned pedigree) are really hard to find.

Terms: Cash unless prior arrangements are made specifically with seller and sale management is advised of these special terms in advance of the sale

3rd Dam: Regancrest Juror Brina-ET
 (EX-92 EEEVE GMD)
 4-04 2 365 40640 3.6 1478 3.0 1217
 Grand Champion & BU IA Dist 1 Sh 2000
 Res. Grand Champion 2000 IA State Fair
4th Dam: Regancrest Aerostar Bert-ET
 (EX-90 EEEVV GMD DOM)
 5-022 365 37790 3.6 1357 3.2 1215
 LIFE 1305 109350 3.7 4031 3.3 3558
5th Dam: Regancrest Mark Chairman Bea
 (2E-91 GMD DOM)
 7-09 2 365 33630 3.8 1276 3.1 1052
 LIFE 2036 140130 4.1 5711 3.3 4616
6th Dam: Regancrest Board Chairman Bea
 (EX-90 EX-MS)
 5-09 2 365 26010 4.1 1059 3.4 884
7th Dam: Regancrest Apache Standout Bea
 (VG-86 EX-MS)
 LIFE 2432 131940 3.6 4744

© Beth Herget



Sells as Lot 6
Regancrest Brasilia-ET
(2E-92 EX-MS DOM)

Dam of Lot 6
Regancrest-PR Barbie-ET (EX-92 GMD DOM)

6 Regancrest Brasilia-ET

Brasilia Syndicate
c/o Jeff Butler
1710 BE 7750 S. Road
Chebanse, IL 60922
217/341-2437

Born 12/2/2005 Reg. 62496866 100% RHA
EX-92 EEEVE 2E DOM 6-05 GTPI +1840
5-03 2 365 33481 3.9 1305 2.8 925
2-03 3 365 33180 3.6 1186 3.0 989

- Sold as a package with sons & daughters for \$1.5 million in the 2009 Parade of Perfection Sale
- 3 Daughters Sold in 2008 for \$50,000, \$47,000, \$45,000 and one Sold in 2009 for \$44,500!
- Her Toystory daughter was 2nd Jr. 2-Yr-Old Quebec Spring Show 2010, she Sold for \$69,000 to Morsan.
- **Sells Open & Ready to Flush**

Brasilia is at the heart of one of the Holstein breeds greatest success stories. Unquestionably, the Barbies continue to make history as one of the greatest families the breed has ever known. They are still the unequivocal premier type family in the world. Brasilia continues to produce great offspring like the terrific Goldwyn Barbara cow that is going to sell for a high \$ and deservedly so. Stanhope-Wedgwood just classified 2 of her 2 year old daughters at 87 and 88 points, respectively. Brasilia also continues to have a high embryo demand. We just sold a recent flush of # 1 embryos from her for \$22,500. At a maximum and youthful 92 points Brasilia is primed to be a 94 or 95 point scored cow and continues to reproduce embryos like a young cow. There is undoubtedly alot of future left in her and she is just beginning to leave her own legacy on the breed. Don't miss this chance on a sensational proven cow and make your own mark in Holstein breed history for several years by making the next great Barbie!!

PICSTON SHOTTLE-ET 598172GBR
TV TL TY
EX-96-GBR GM GTPI +2018
PTA +1134M +55F +33P 99%R 4/2012
PTA +440NM +.05%F +.00%P 9%US
PTA +2.5PL 2.67SCS -.7DPR 8%DCE
PTA +2.77T +2.03UDC +1.88FLC 99%R 4/2012

CAROL PRELDE MTOTO-ET
6001001962ITA TV TL
VG-1Y GM GTPI +1689
CONDON AERO SHARON 5373153C
EX-91
4-00 2 305 35312 4.3 1518 3.4 1201
2-02 2 305 23327 3.8 886 3.3 770

REGANCREST-PR BARBIE-ET
60602011 TV
EX-92 EEEEE GMD DOM 7-01 GTPI +1679
PTA +3.73T +3.43UDC +2.77FLC 94%R 4/2012
2-06 2 365 31690 3.9 1237 3.3 1050
HM All-American Jr. 3-Year-Old 2004
• Dam of 15 Excellent & 18 Very Good offspring

REGANCREST ELTON DURHAM-ET
2250783 TR CV TL
EX-90 EEEV 7-06 GM GTPI +1582
PTA +2.47T +2.30UDC +2.16FLC 99%R 4/2012
REGANCREST JUROR BRINA-ET
17014963
EX-92 EEEVE GMD 4-10
4-04 2 365 40640 3.6 1478 3.0 1217
2-06 2 365 30090 3.5 1057 3.1 937
Grand Champion & BU IA Dist 1 Sh 2000
Res. Grand Champion 2000 IA State Fair

Terms: Cash unless prior arrangements are made specifically with seller and sale management is advised of these special terms in advance of the sale

3rd Dam: Regancrest Aerostar Bert-ET
(EX-90 EEEVV GMD DOM)
5-022 365 37790 3.6 1357 3.2 1215
LIFE 1305 109350 3.7 4031 3.3 3558
4th Dam: Regancrest Mark Chairman Bea
(2E-91 GMD DOM)
7-09 2 365 33630 3.8 1276 3.1 1052
LIFE 2036 140130 4.1 5711 3.3 4616
5th Dam: Regancrest Board Chairman Bea
(EX-90 EX-MS)
5-09 2 365 26010 4.1 1059 3.4 884
6th Dam: Regancrest Apache Standout Bea
(VG-86 EX-MS)
LIFE 2432 131940 3.6 4744

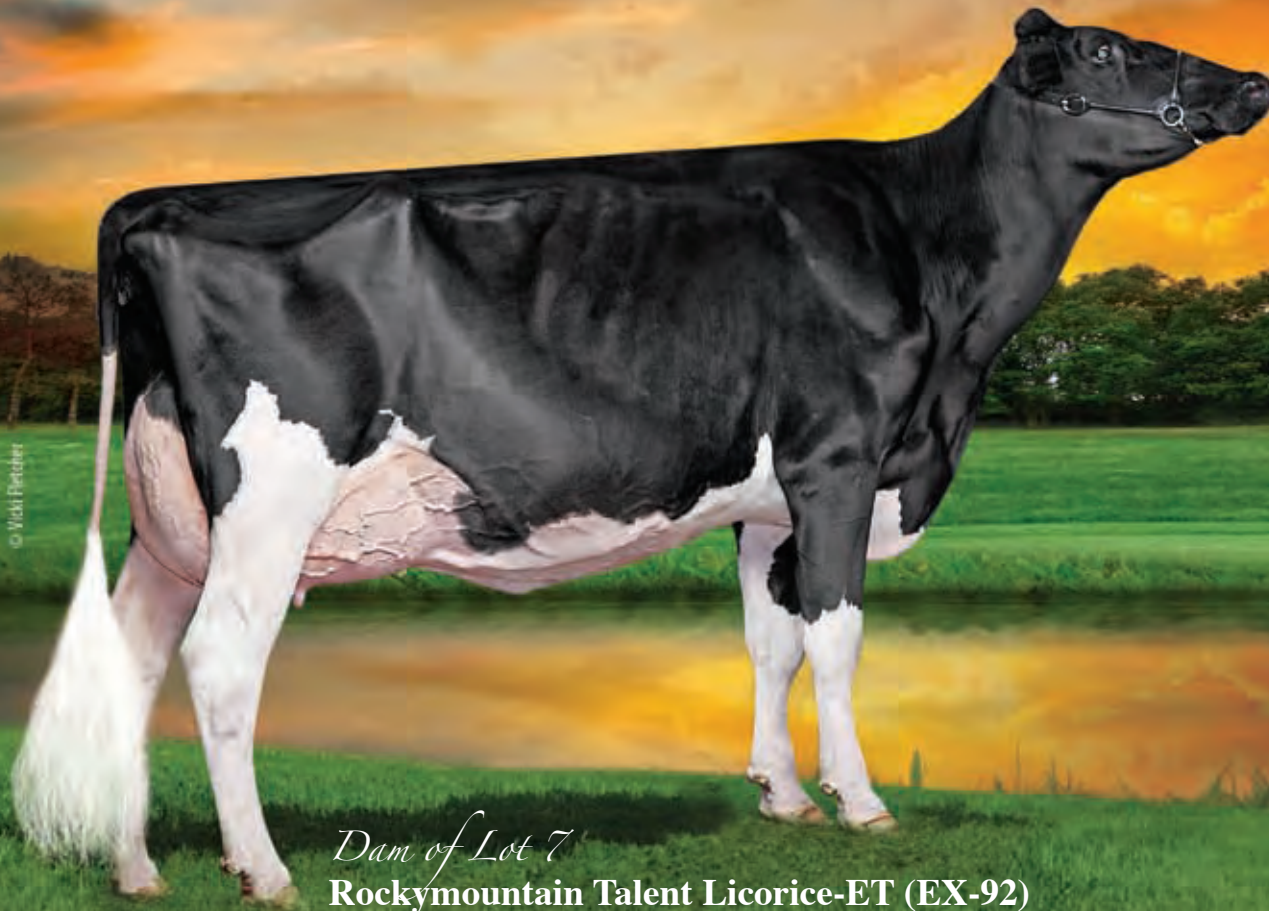

Dam of Lot 7
Rockymountain Talent Licorice-ET (EX-92)

7 1st Choice Uno Female

From 6 Females Due October 2012

• Imagine the marketing possibilities from a high GTPI or GLPI *RC Uno from Licorice!!

Joe Price, Frank & Diane Borba,
 Leo & Chris Durrer, Jeff Butler &
 Elite Dairy Genomics, LLC.
 Chebanse, IL 60922
 217/341-2437

AMIGHETI NUMERO UNO-ET
7990915143ITA TV TL TY
 GTPI +2604 / GLPI +2993 / DGV +3207
 PTA +1240M +96F +53P 76%R 4/2012
 PTA +966NM +.19%F +.06%P
 PTA +8.0PL 2.58SCS +2.0DPR
 PTA +3.31T +2.93UDC +2.41FLC 76%R 4/2012

ROCKYMOUNTAIN TALENT LICORICE-ET
7990215C *RC
 EX-92-4Y

3-10 2 323 34771 4.0 1384 3.4 1173
 2-03 2 318 24559 3.3 811 3.3 818

• Fresh 6-11-12 & looks phenomenal!
 All-American & All-Canadian 4-Year-Old 2011
 1st 4-Yr-Old, HM Grand Champion & Res. Senior
 Champion WDE 2011
 1st 4-Yr-Old & Grand Champion NY Spring
 International Holstein Show 2011
 1st 4-Yr-Old & Grand Champion QC Spring Show '11
 All-Canadian Sr. 3-Year-Old 2010
 Res. All-American Sr. 3-Year-Old 2010
 All-QC Sr. 3-Yr-Old 2010
 1st Sr. 3Y, Int. Champ & HM Grand Champ RWF '10
 1st Sr. 3Y, Int. Champ & Res. Grand Champ QC 2010
 HM Grand Champion Royal Winter Fair 2009

LONG-LANGS OMAN OMAN-ET
135746776 TV TL
 VG-85 VVV+ 4-11 GM GTPI +2247
 PTA +2.03T +1.50UDC +2.20FLC 93%R 4/2012
AMIGHETI SH OTTE AVE-ET
17990346074ITA
 EX-90

LADINO PARK TALENT-IMP-ET
930377AUC RC TV TL
 GTPI +1452
IDEE RUDOLPH LIBERTY 9172140C
 CAN VG-89-3Y 2*
 5-11 2 365 33838 3.4 1164 3.3 1102
 4-05 2 365 32366 3.5 1129 3.3 1078
 3-04 2 354 29989 3.7 1096 3.2 974
 2-03 2 310 19780 3.7 723 3.4 672
 LIFE 4 Lact. 118649 3.6 4231 3.3 3942

Terms: Standard ET Terms unless special ET
 terms are approved by seller or sale
 management prior to the sale.
 (25% Down/balance due 3-4 months of age)

3rd Dam: Idee Skychief Latoya
 (CAN VG-88-7Y 6*)
 7-00 2 365 32159 4.3 1389 3.2 1021
 2 EX & 4 VG Daughters

4th Dam: C Ravenswell Lydia
 (EX-92 EEEE DOM 18*)
 5-01 2 365 24578 4.6 1125 3.4 826

5th Dam: Spring Farm Miss Lynn-ET
 (CAN VG)
 2-11 2 329 22335 4.0 888 3.6 811

6th Dam: Spring Farm Miss Connie
 (CAN VG-88 2*)
 8-00 2 305 21420 3.9 840

7th Dam: Spring Farm Miss Citation
 (CAN VG-87 3*)
 6-04 2 365 27725 3.8 1054
 LIFE 11 Laes 215519 3.7 7952

8th Dam: Spring Farm Miss Pathfinder
 (CAN EX 8*)
 10-6 2 365 26338 3.5 924
 LIFE 12 Laes 242021 3.6 8814

9th Dam: Spring Farm Fond Pathfinder
 (CAN VG 5*)
 LIFE 11 Laes 202334 3.7 7582

10th Dam: Eveermot Pathfinder Ormsby
 (CAN VG 3*)
 LIFE 10 Laes 190482 3.6 6927

HM All-Canadian 3-Year-Old 1948
11th Dam: Eveermot Pabst Ormsby
 (CAN VG 3*)

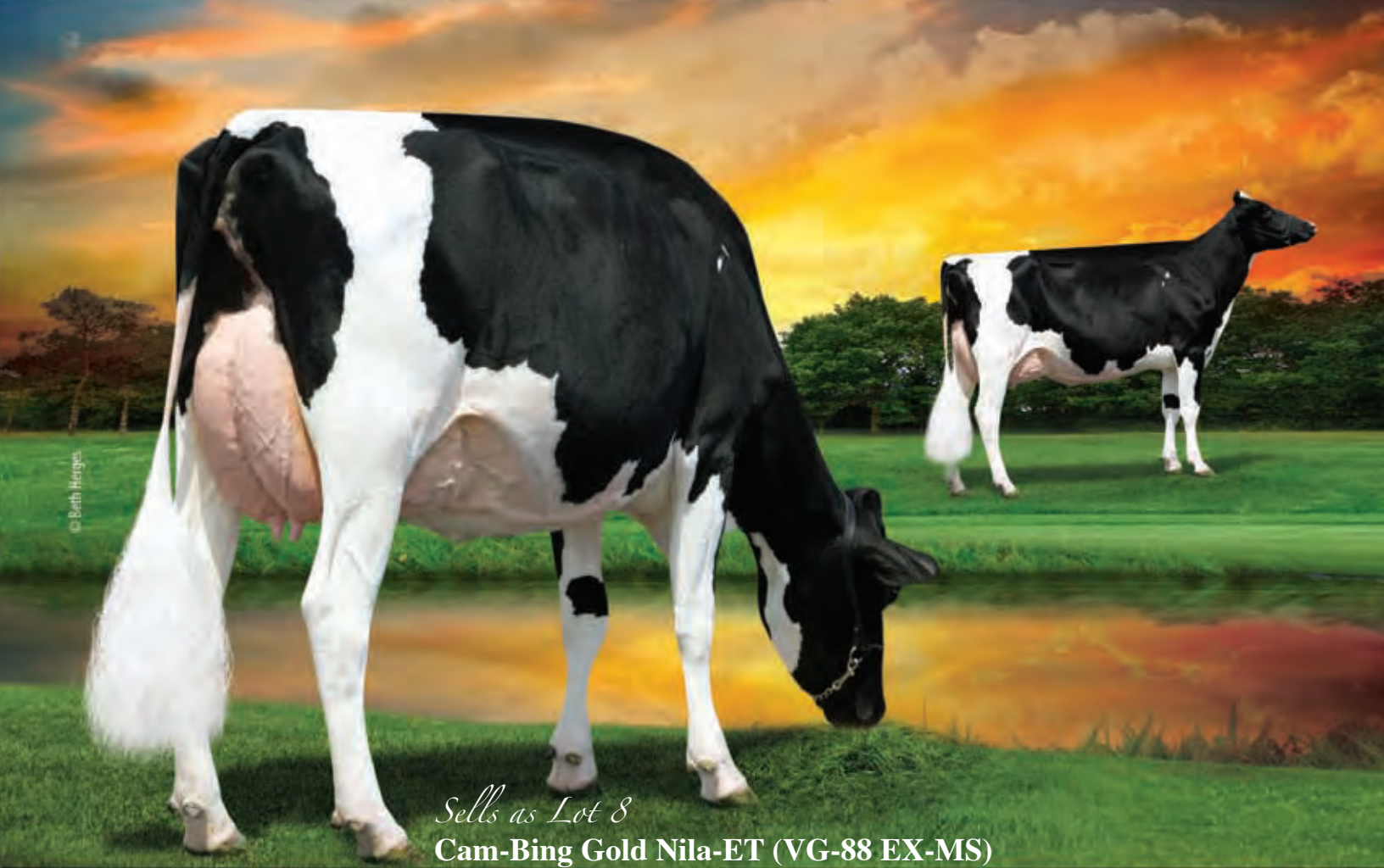

© Beth Herges

Sells as Lot 8

Cam-Bing Gold Nila-ET (VG-88 EX-MS)

8

Cam-Bing Gold Nila-ET

Born 3/4/2009 Reg. 140079858 100% RHA
VG-88 VE+VE 2-05

- Big, time Jr. 3-Year-Old for the Fall National Shows!!
- Maternal Sister to Bingland Leduc Nancy-ET (2E-96)
2X Nom. All-American.

*Roll-N-View, Co-Vale & Aaron Eaton
c/o Todd Galton
2146 Mill St.
Nunda, NY 14517
585/739-9958*

Terms: Cash unless prior arrangements
are made specifically with seller and sale
management is advised of these special terms
in advance of the sale

BRAEDALE GOLDWYN 10705608C TL
CAN GP-84-8Y Extra GM GTPI +1985
PTA +166M +37F +18P 99%R 4/2012
PTA +399NM +.12%F +.05%P 8%US
PTA +1.9PL 2.61SCS -.2DPR 6%DCE
PTA +3.07T +2.61UDC +2.65FLC 99%R 4/2012

SHOREMAR JAMES 5902195C TV TL
CAN GP-81-2Y GM GTPI +1252
BRAEDALE BALER TWINE-ETS
6860888C TL
CAN VG-86-2Y 29*
2-01 2 365 30906 4.9 1521 3.4 1052

BINGLAND STARB NOEL-ET
125612043
VG-88 EEE+V 4-06
4-03 2 305 20100 3.6 715 3.3 669
3-02 2 305 19210 3.6 682 3.5 673
2-02 2 296 17280 3.4 586 3.4 594
Dam of:
Bingland Leduc Nancy-ET (2E-96 EEEEE)
4-03 2 305 27700 3.9 1067 3.5 981
2nd Aged Cow & HM Sr. Champion WDE 2009
1st Aged Cow, Sr. & Grand Champion Northeast
Fall National 2009
Nom. All-American 5-Year-Old 2008
Nom. All-American 4-Year-Old 2007

HANOVERHILL STARBUCK 352790C
TV TL
CAN EX Extra GTPI +916
MISS HILLTOP-HANOVER NICOLE-ET
13459024
EX-95 EEEEE 2E DOM 7-03
2-06 2 365 26838 4.1 1099 3.3 877
3-09 2 365 21270 4.7 1000 3.6 756
5-00 2 365 21510 4.4 946 3.4 740
LIFE 2028 124848 4.4 5443 3.4 4239

3rd Dam: Langdonhurst Valiant Nicki
(2E-95 EEEEE GMD DOM)
5-03 2 365 32330 4.7 1524 3.5 1116
LIFE 1655 119360 4.5 5396 3.3 3928
3rd 4-Year-Old Central Nat'l 1984
4th Dam: Fordlea Elevation Nora
(3E-91 EEEEE GMD DOM)
5-02 2 306 25020 4.7 1173 3.1 780
LIFE 2306 153290 4.4 6771 3.2 2873
5th Dam: Fordlea Reflector Nora
(VG-87 EX-MS GMD)
9-08 2 365 24730 4.3 1052 3.3 809
LIFE 3737 215910 4.1 8841 3.3 2674
6th Dam: VG-85



© Beth Hogen

Dam of Lot 9
BVK Atwood Arianna-ET

9

1st Choice MAS Female

Flush for Full Age June 1, 2013 Calves

Jeff Butler & MB Luckylady Farm
 1710 BE 7750 S. Road
 Chebanse, IL 60922
 217/341-2437

Terms: Standard ET Terms unless special ET terms are approved by seller or sale management prior to the sale. (25% Down/balance due 3-4 months of age)

MUTUALLY AGREEABLE SIRE

BVK ATWOOD ARIANNA-ET
140792830
 PTPI +1702

- Fresh in May & looks incredible! Pictured just 32 days fresh & she looks much better in person!!
- Contender for the Jr. 2-Year-Old classes at the Nationals Shows!!
- Nom. All-American Spring Yearling 2011
- 1st Spring Yearling & Jr. Champion Midwest National Spring Show 2011
- 1st Spring Yrlg NY International Spring Show

MAPLE-DOWNS-I G W ATWOOD
8956379C TV TR TL TD

EX-90 EE+V 4-06 GTPI +1975

MS KINGSTEAD CHIEF ADEEN-ET
17302711 BL

EX-94 EEEEE 2E DOM 6-07

3-05 2 310 30180 4.0 1209 3.6 1077

6-04 2 365 28820 4.1 1191 3.5 1013

4-05 2 324 24250 3.8 933 3.7 892

LIFE 1382 100760 4.0 4010 3.6 3649

- 2X Member All-American Produce
- Nom. All-American Jr. 3-Year-Old
- Nom. All-American 4-Year-Old
- Dam of 27 VG & 24 EX Offspring
- Adeen's Shottle daughter Sold for \$39,000 in the 2009 International Intrigue Sale
- Adeen's 1st Choice by Atwood Sold for \$21,500

Full Sister to Adeen:

Shoremar S Alicia-ET (3E-97 EEEEE)
 27th Cow of the Breed to be 97 pts.
 Res. All-American 125,000-lb. Cow 2004
 HHM All-Time All-American 5-Yr-Old 2003
 All-American Aged Cow 2003
 All-American 5-Year-Old 2000
 All-World & People Choice Winner 2000
 Member All-American Produce of Dam 2000
 Grand Supreme Champion RWF 2000
 All-Canadian 5-Year-Old 2000
 All-Canadian 4-Year-Old 1999
 All-Canadian Jr. 2-Year-Old 1997
 Nom. for Queen of the Breed II 2003

3rd Dam: C Aitkenbrae Starbuck Ada
 (2E-94 EEEEE DOM)

2-05 2 362 25000 3.6 908 3.4 845

LIFE 1554 105150 3.4 3600 3.4 3554

All-American Produce of Dam 2000 & 2001

All-American Sr. 3-Year-Old 1990

Res. All-Time All-American 3-Year-Old 2003

1st 3-Yr-Old & Grand Champ Eastern Nat'l '90

© Beth Hergen



Sells as Lot 10
BVK Atwood Ana-ET

10 BVK Atwood Ana-ET

Born 3/2/2011 Reg. 70476956 100%RHA
GTPI +1677
PTA +3.21T +3.42UDC +2.09FLC 69%R 4/2012
• Big time Jr. Yearling!! 59" at the withers on 6-19-12
• Full Sister to Abrianna, topped the 2012 Impact of Ada Sale at \$49,000
• Full Sister to BVK Atwood Arianna-ET ~ Fresh in May & looks incredible! Nom. All-American Spring Yearling 2011. Dam of Lot 9 and check out her new picture on that page!

Crasdale Farms & Ferme Blondin
995 Grand Pere Point Rd., RR3
Hunter River, PE C0AIN0
Canada
902/628-7537

Terms: Cash unless prior arrangements are made specifically with seller and sale management is advised of these special terms in advance of the sale

MAPLE-DOWNS-I G W ATWOOD
8956379C TV TR TL TD
EX-90 EE+V 4-06 GTPI +1975
PTA +337M +46F +17P 83%R 4/2012
PTA +264NM +.13%F +.03%P 100%US
PTA +.1PL 2.88SCS -1.1DPR 6%DCE
PTA +4.04T +3.26UDC +3.57FLC 77%R 4/2012

MS KINGSTEAD CHIEF ADEEN-ET
17302711 BL
EX-94 EEEEE 2E DOM 6-07
3-05 2 310 30180 4.0 1209 3.6 1077
6-04 2 365 28820 4.1 1191 3.5 1013
4-05 2 324 24250 3.8 933 3.7 892
LIFE 1382 100760 4.0 4010 3.6 3649
• 2X Member All-American Produce
• Nom. All-American Jr. 3-Year-Old
• Nom. All-American 4-Year-Old
• Dam of 27 VG & 24 EX Offspring
• Adeen's Shottle daughter Sold for \$39,000 in the 2009 International Intrigue Sale
• Adeen's 1st Choice by Atwood Sold for \$21,500

BRAEDALE GOLDWYN 10705608C TL
CAN GP-84-8Y Extra GM GTPI +1985
MD-DELIGHT DURHAM ATLEE-ET
131704103
EX-92 EEEEE DOM 4-06 GTPI +1969
3-11 2 365 38290 5.5 2091 3.3 1249
2nd NY Fat
All-American Sr. 3-Year-Old 2005
1st Sr. 3-Yr-Old & Res. Int. Champ WDE '05

DONNANDALE SKYCHIEF-ET 391661C TL
CAN EX Extra GM TPI +1333
C AITKENBRAE STARBUCK ADA
13743730 BL
EX-94 EEEEE 2E DOM 14-02
2-05 2 362 25000 3.6 908 3.4 845
5-06 2 240 23350 3.4 799 3.5 807
LIFE 137740 3.4 4747 3.2 4389
All-American Produce of Dam 2000 & 2001
All-American Sr. 3-Year-Old 1990
Res. All-Time All-American 3-Year-Old 2003
1st 3-Yr-Old & Grand Champ Eastern Nat'l '90

Full Sister to Adeen:
Shoremar S Alicia-ET
(3E-97 EEEEE)
27th Cow of the Breed to be 97 pts.
Res. All-American 125,000-lb. Cow 2004
HHM All-Time All-American 5-Yr-Old 2003
All-American Aged Cow 2003
All-American 5-Year-Old 2000
All-World & People Choice Winner 2000
Member All-American Produce of Dam 2000
Grand Supreme Champion RWF 2000
All-Canadian 5-Year-Old 2000
All-Canadian 4-Year-Old 1999
All-Canadian Jr. 2-Year-Old 1997
Nom. for Queen of the Breed II 2003

© Vicki Fretcher / © Lybil Föhner

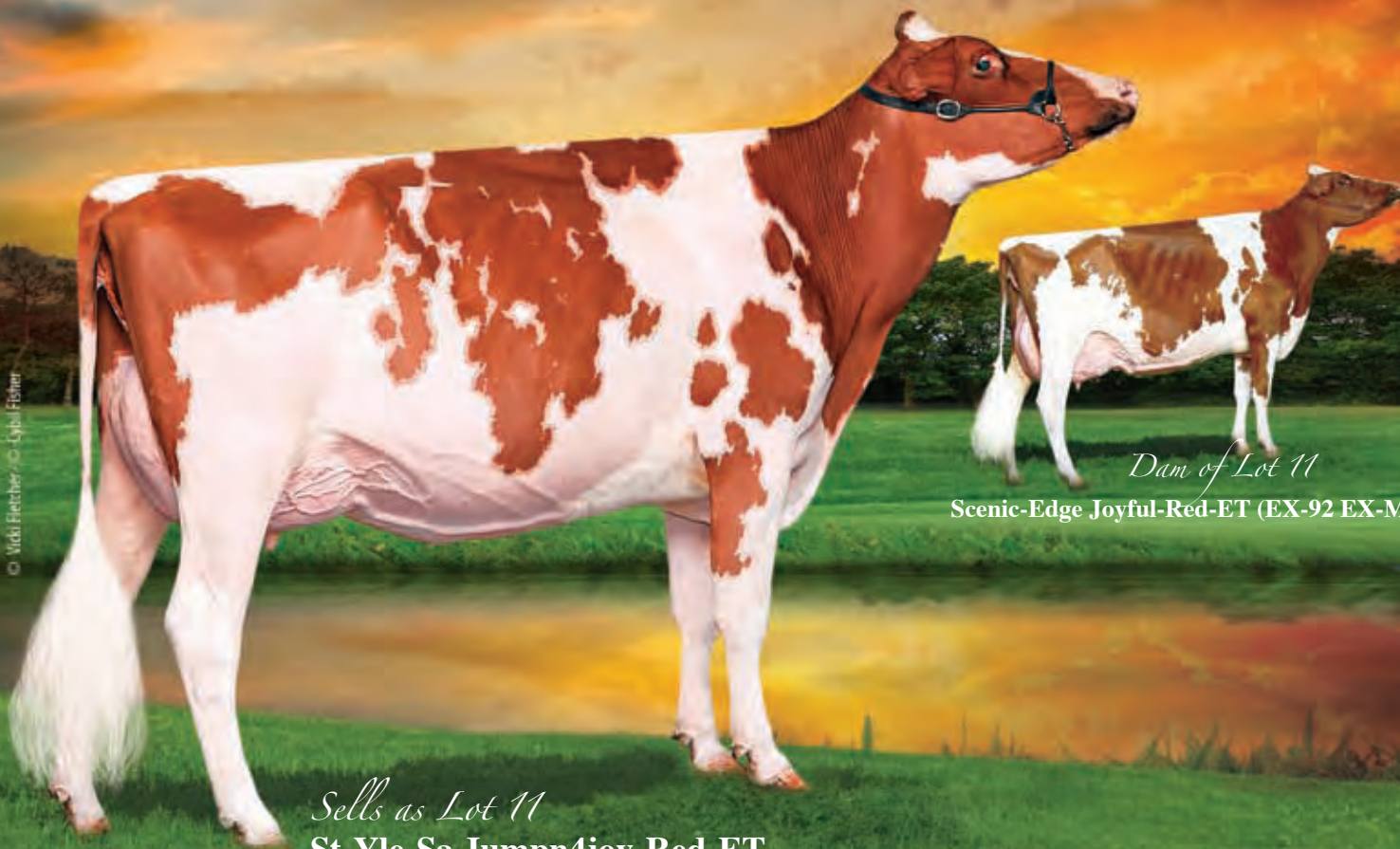

Dam of Lot 11

Scenic-Edge Joyful-Red-ET (EX-92 EX-MS)

Sells as Lot 11
St-Yle-Sa Jumpn4Joy-Red-ET

Terms: Cash unless prior arrangements are made specifically with seller and sale management is advised of these special terms in advance of the sale

11

St-Yle-Sa Jumpn4Joy-Red-ET

Stephanie Aves
6079 Manchester Rd.
Poplar Grove, IL 61065
815/737-8657

Born 9/3/2008 Reg. 139758889 100% RHA
2Y 2 257 19503 4.4 865 3.5 691 (Inc)

- Due 9-20-12 to Seven-P-Red or Ka-Geo K Maui-Red Embryo, She looks Awesome!!!
- Min. Starting Bid \$100,000

Jumpn 4 Joy Show Records:

- 1st Fall Yearling Mid-West Spring Show 2010
- Junior Champion Jr Show Mid-West Spring Show 2010
- Reserve Junior Champion Show Mid-West Spring Show 2010
- 6th Grand International Red & White Show
- 2nd Senior 2 Year Old Grand International Red & White Show 2011
- Nominated All-American Sr 2 Year Old 2011

KHW KITE ADVENT-RED-ET 133002953 TV TL TD

EX-94 EEEE 5-00 GTPI +1557
PTA -1028M -11F -22P 99%R 4/2012
PTA +23NM +.11%F +.04%P 85%US
PTA +1.6PL 3.04SCS +2.0DPR 9%DCE
PTA +2.50T +2.24UDC +1.59FLC 99%R 4/2012

MARKWELL KITE-ET 128460878 RC TV TL CAN EX GTPI +900

KAMPS-HOLLOW ALTITUDE-ET
129136431 RC CV TL
EX-95 EEEEE 2E DOM 7-09
7-00 2 365 39690 4.7 1849 3.5 1385
4-03 2 365 30430 4.2 1267 3.1 956
2-00 2 365 28830 3.8 1097 3.5 1013
LIFE 1844 144460 4.4 6295 3.7 5288

Sisters to Lot 11:

- St-Yle-Sa Itz Joytime-Red-ET**
Nom. Jr All American & All-American Sr 2 '10
Jr All-American Sr 2 2010
Red & White Jr Cow Of The Year 2010

SCENIC-EDGE JOYFUL-RED-ET 62723191

EX-92 EEEEE 2E 6-00
2-07 2 322 24310 4.4 1074 3.0 723
• Supreme Champion World Dairy Expo Junior Show 2008
• Unanimous Junior All-American R&W 2006, 2007, 2008 & 2009
• Unanimous All-American R&W 2006 & 2008
• Reserve All-American R&W 2009
• 3rd 5-year-old World Dairy Expo R&W 2011

PURSUIT SEPTEMBER STORM-ET 6820564C RC TV TL

CAN EX GM
HOWARD-HOME RMK JENA-RED-ET
126353495
VG-86 VVVVV+ 2-10
2-03 3 365 27300 4.3 1372 3.1 837

St-Yle-Sa Joys Jingles-Red-ET Nominated Jr All- American Sr 3 2011

Jumpn, Joytime, Jingles
1st Place Sr Best 3 Grand International Red & White Show 2012

- 3rd Dam: Howard-Home Promotion Joy-Red (EX-90 EVEC)**
4-08 2 316 25010 3.9 981 2.8 702
- 4th Dam: Howard-Home Caveman Joy-Red (VG-87)**
6-06 305 23370 3.8 985
LIFE: 160620 3.9 6233
- 5th Dam: Howard-Home Jester Jamie (VG-85)**

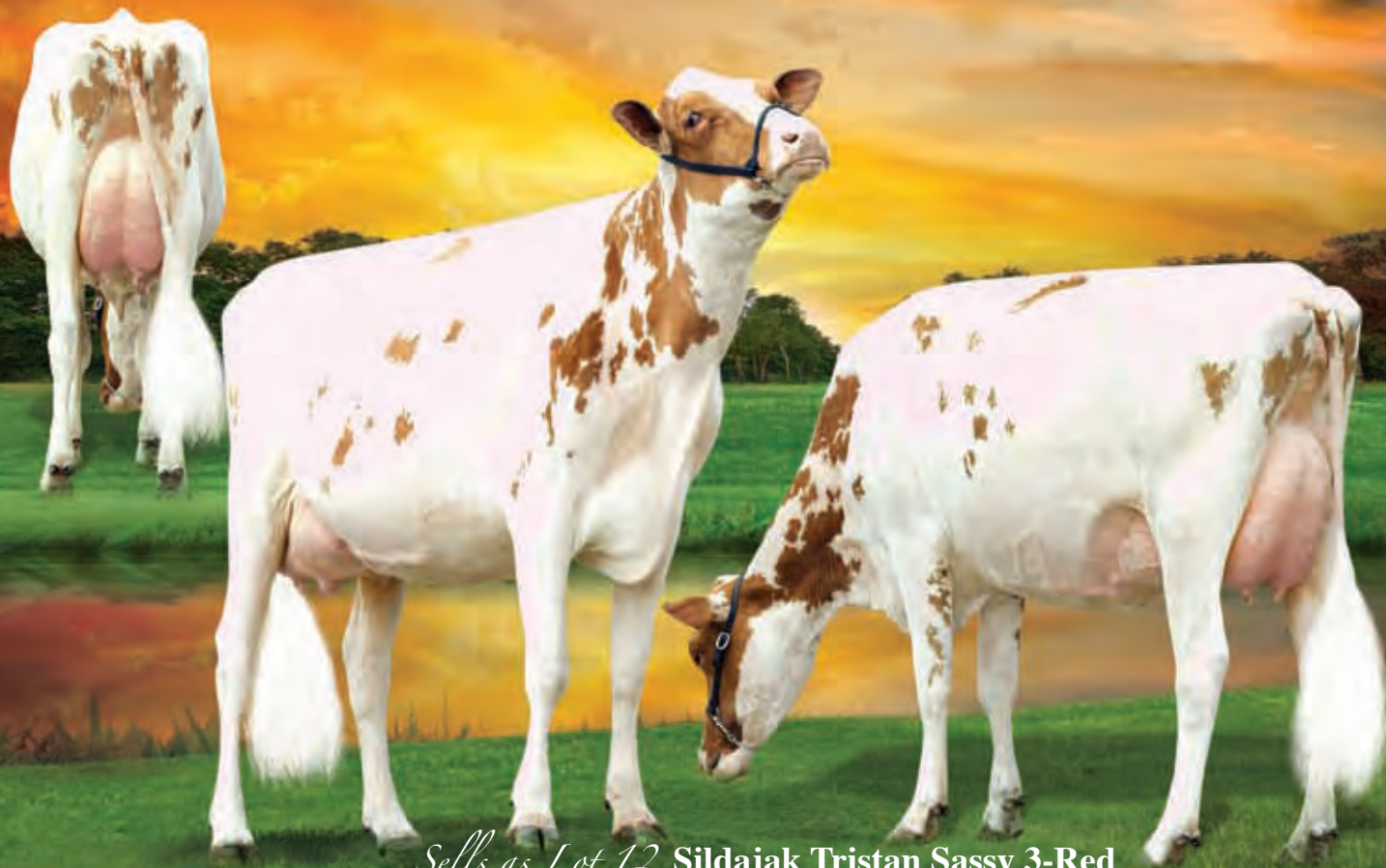

Sells as Lot 12 Sildajak Tristan Sassy 3-Red

12 Sildajak Tristan Sassy 3-Red

Born 9/4/2009 Reg. 10933557C 100%RHA
1st Fall Yearling Royal Winter Fair R&W 2011
1st Fall Yearling & Jr. Champion Central NY Holstein Show 2011
1st Fall Yearling NY Spring R&W Show 2011
3rd Fall Yearling World Dairy Expo R&W 2011
All-American Fall Calf 2010
1st Sr.Calf World Dairy Expo R&W 2010
2nd Sr. Calf Maxville Spring 2010
• 65" RED SR. 2-Year-Old! She should be a contender at Madison!
• **Fresh 4-1-12, will sell open & ready to flush or breed**

**Roll-N-View Farm
Todd Galton & Family
2146 Mill St.
Nunda, NY 14517
585/739-9958**

Terms: Cash unless prior arrangements are made specifically with seller and sale management is advised of these special terms in advance of the sale

KARONA TRISTAN-RED 102935440C
CAN VG-86-3Y PTPI +1229
PTA -722M -37F -11P 34%R 4/2012
PTA +1.4PL 3.08SCS -1.0DPR
PTA +.80T +1.18UDC +.38FLC 32%R 4/2012

**LADINO PARK TALENT-IMP-ET
930377AUC RC TV TL**
GTPI +1452
KARONA RUBENS TRIM-ET 10631335C RC
CAN VG-87-4Y
4-01 2 365 31034 3.9 1197 3.5 1087

3rd Dam: Loubel Factor Styx
(CAN VG-85-2Y 7*)
3-01 2 328 39872 4.5 1779 3.6 1451
Res. Jr. Champion Becancour 1997
4th Dam: Loubel Jubilant Sacha
(CAN VG-87-6Y 7*)
6-05 2 365 38243 4.4 1682 3.8 1468
5th Dam: Hanoverhill En Sherrn-ET
(CAN VG-87-7Y 12*)
6-11 2 365 40265 3.8 1534 3.8 1517
6th Dam: Shaverside Apollo Sherrn
(CAN EX 4* DOM) (2E-94-US)
5-09 2 347 27106 3.4 928
LIFE 9 Lact. 191203 3.6 6960
1st Aged Cow Royal Winter Fair 1981
7th Dam: Shaverside V King Sug (VG-85)
5-04 2 305 24621 2.7 670

**SILDAJAK FABER SASSY-RED-ET
8801611C**
CAN GP-80-3Y
4-00 2 365 25214 3.9 983 3.2 804
2-06 2 365 21040 4.3 901 3.4 723

FABER-RED-ET 912913DEU TV
TPI +1336
**SILDAJAK SASSY COMMOTION-TW-ET
8242356C**
CAN VG-86-5Y
2-08 2 365 46512 4.0 1867 3.8 1770
4-10 2 336 35313 3.1 1102 2.9 1031

2nd Dam of Lot 13
Comestar Goldwyn Lilac
(CAN VG-89-5Y)

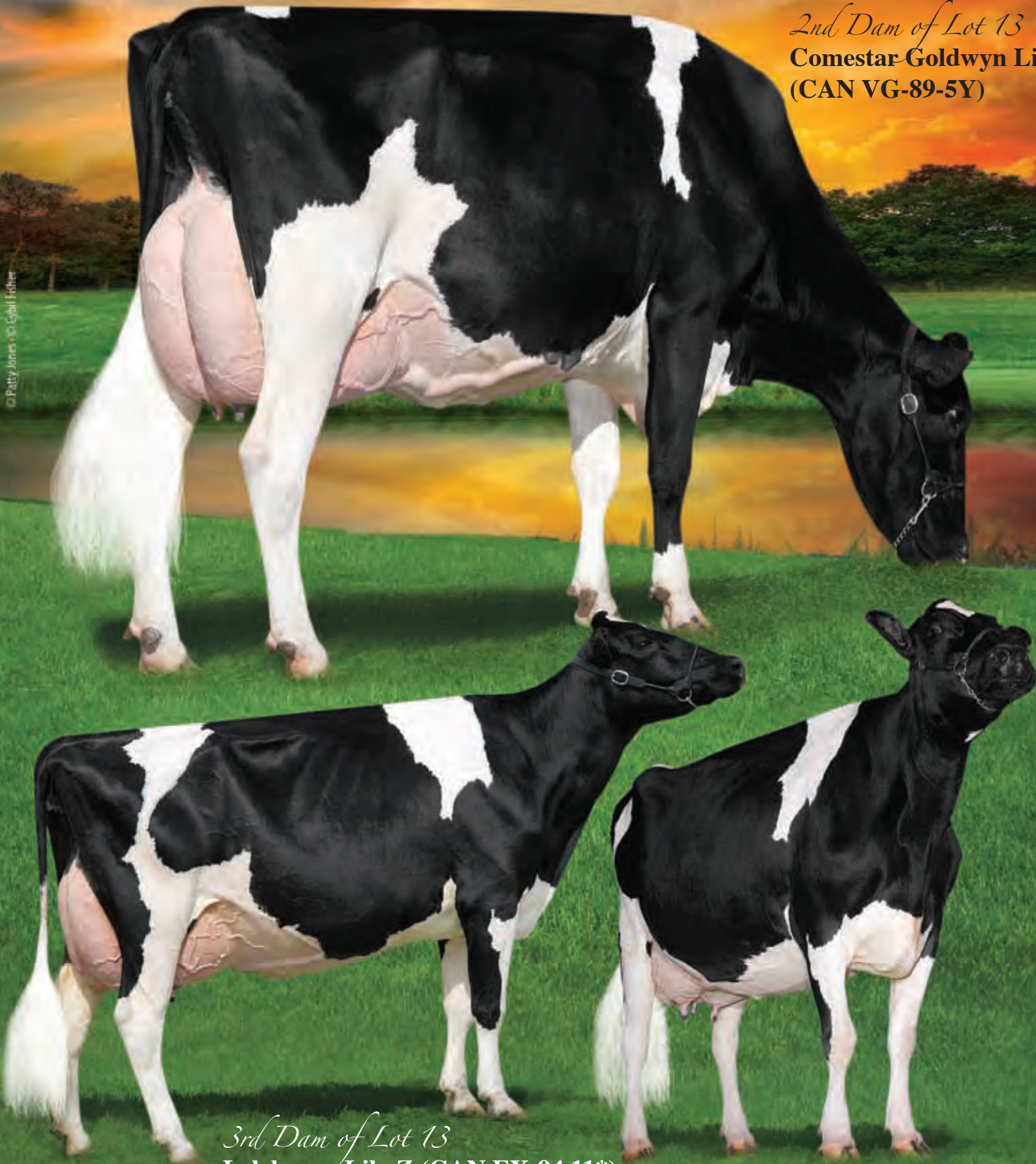

© Patty Jones & Co. Cattle Fisher

3rd Dam of Lot 13
Lylehaven Lila Z (CAN EX-94 11*)

© Patty James



Sells as Lot 13
Mapel Wood Sudan Licorice

Dam of Lot 13
Mapel Wood M O M Lucy

13 M **Mapel Wood Sudan Licorice**

One of the highest protein females in the World!!
+94P is Huge!!

Born 4/18/2012 Reg. 11535938C 100% RHA
GLPI +3992/DGV +4454
CAN GPA +2984M +126F +125P +15C +13MS +9FL +12DS +6R
GTPI +2543 PTA +2351M +98F +94P
PTA +858NM +.03%F +.08%P +4.9PL 2.75SCS -.3DPR 6%DCE
PTA +2.82T +2.01UDC +2.61FLC
• The #1 GTPI & GLPI Sudan Female!!
• The #2 DGV Female in the World.

*Mapel Wood Farms,
Generations & O'Connor
Land & Cattle Company, Inc
1440 Jerseyville Rd., RR 1
Jerseyville ON L0R 1R0
Canada
905/648-3213*

Terms: Cash unless prior arrangements are made specifically with seller and sale management is advised of these special terms in advance of the sale

VA-EARLY-DAW N SUDAN CRI-ET 62768990 TV TL TY

GTPI +2105
PTA +1260M +82F +52P 91%R 4/2012
PTA +558NM +.13%F +.05%P100%US
PTA +3.5PL 2.84SCS -1.1DPR 7%DCE
PTA +1.83T +1.46UDC +2.56FLC 89%R 4/2012

MAPEL WOOD M O M LUCY 10973702C

GLPI +3313 . DGV +3494
CAN GPA +2384M +115F +96P +.24%F +.17%P
CAN GPA +11C +9MS +5FL +9DS +3R
• Full Sister to Lexor at Generations, Former #1
GLPI Bull in the World 8/11

RIDGE-STAR JAMMER-ET 130247861 TV TL TY

GM GTPI +1885
RIDGE-STAR ZEBO JOYOUS 15867999
EX-90 VEVVE DOM 4-01
3-04 2 365 36710 3.5 1288 3.3 1196
2-00 2 365 32120 3.9 1250 3.2 1029

LONG-LANGS OMAN OMAN-ET 135746776 TV TL

VG-85 VVV+ 4-11 GM GTPI +2247
PTA +2.03T +1.50UDC +2.20FLC 93%R 4/2012
**COMESTAR GOLDWYN LILAC
103455285C**

CAN VG-89-5Y
4-06 2 365 50607 4.6 2308 3.4 1739
2-03 2 365 37496 4.6 1722 3.8 1411
LIFE 2 Lact. 116187 4.6 5375 3.7 4310
Nom. All-Canadian Sr. 2-Year-Old 2008
All-ON Sr. 2-Year-Old 2008
Nom. All-Canadian Sr. 2-Year-Old 2008
2nd Sr. 2-Year-Old ON Summer 2008
1st Sr. 2-Year-Old Autumn Opp. 2008

3rd Dam: Lylehaven Lila Z (CAN EX-94 11*)

6-05 2 365 46607 4.1 1911 3.3 1551
4-05 2 365 49101 4.0 1960 3.5 1695
LIFE 1369 152512 3.9 5959 3.4 5207
Nom. All-World 2011
All-Canadian Jr. Yrlg. & Jr. 2-Yr-Old
HM All-Canadian 4-Yr-Old & 5-Yr-Old
2nd Spring Yearling Eastern Spring Nat'l 2003
2nd Spring Heifer Calf Northeast Fall Nat'l '02
4th Dam: Lylehaven Form Laura-ET
(3E-94 EEEEE GMD DOM)
8-08 2 365 39320 3.9 1529 3.1 1218
LIFE 2267 195690 4.0 7731 3.1 6015
Res. All-Canadian Jr. 3-Year-Old 2002
HHM All-American 4-Year-Old 2003
5th Dam: Thiersant Lilit Starbuck-ET
(5E-94 EEVEE 2*)
8-00 2 365 29810 4.9 1453 3.4 1000
LIFE 2925 207386 4.7 9747 3.4 7052
• Dam of 10 EX & 9 VG Offspring!

© Party James - © Beth Heringes



2nd Dam of Lot 14
Regancrest S Chassity-ET (EX-92 DOM)

Dam of Lot 14
MS Chassity Goldwyn Cash-ET



Maternal Brother to Lot 14
Farnear-TBR-BH Cashmoney-ET
534Ho00009

Reg. #70354883 GTPI +2515 / LPI +2780
PTA +1114M +70F +47P 73%R 4/2012
PTA +929NM +.11%F +.05%P 100%US
PTA +8.9PL 2.52SCS +2.0DPR 5%DCE
PTA +3.19T +2.60UDC +1.86FLC 73%R 4/2012
Sire: De-Su Observer-ET

Maternal Brother to Lot 14
Farnear-TBR-BH Cashcoin-ET
534Ho00010

Reg. #70354884 GTPI +2529 / LPI +2780
PTA +1448M +76F +51P 73%R 4/2012
PTA +973NM +.10%F +.03%P 100%US
PTA +8.7PL 2.54SCS +2.1DPR 5%DCE
PTA +2.88T +2.95UDC +.95FLC 73%R 4/2012
Sire: De-Su Observer-ET

Cashmoney & Cashcoin are available through Jetstream Genetics
www.jetstreamgenetics.com

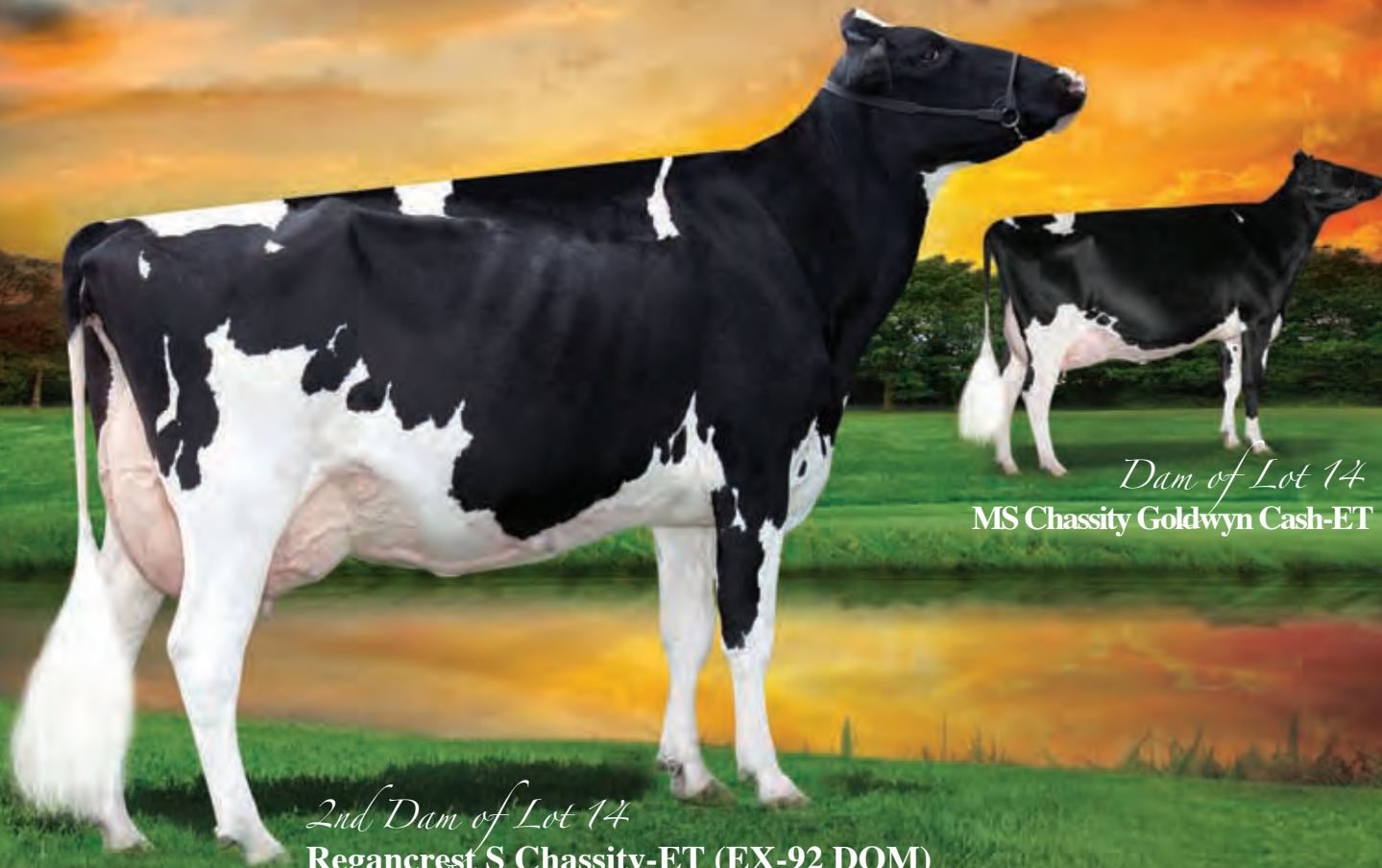

Dam of Lot 14
MS Chassity Goldwyn Cash-ET

2nd Dam of Lot 14
Regancrest S Chassity-ET (EX-92 DOM)

14 1st Choice Galaxy Female

From June 2012 Flush
• Built in PA +2402

Morsan Farms
Box 5, Site 15, RR 1
Ponoka, Alberta T4J 1R1
Canada
403/783-8784

DE-SU FREDDIE GALAXY-ET
69990052 99% RHA TY
50K GTPI +2529
PTA +2274M +92F +74P 75%R 4/2012
PTA +906NM +.03%F +.02%%US
PTA +6.8PL 2.70SCS +.4DPR 6%DCE
PTA +3.04T +2.32UDC +1.70FLC 75%R 4/2012

MS CHASSITY GOLDWYN CASH-ET
140175910
CAN VG-87-2Y 50K GTPI +2275 / GLPI +2287
PTA +766M +78F +38P 76%R 4/2012
PTA +683NM +.19%F +.06%P
PTA +3.9PL 2.54SCS +.7DPR 5%DCE
PTA +2.98T +2.25UDC +2.33FLC 77%R 4/2012
2-04 2 111 13058 4.1 527 3.1 388 (Inc)
• One of the hottest young cows in the world
• Offspring testing way above PA!!
• Daughters Genomic Tested:
Farnear-TBR-BH Cash-O-ET, +3210 GLPI, DGV +3480
Farnear-TBR-BH Casher-ET, +3135 GLPI, DGV +3371
Morsan Lucky Cash, +2731 GLPI, DGV +2752
Farnear-TBR-BH Cashbust-ET, +2649 GLPI

BADGER-BLUFF FANNY FREDDIE
60996956 99% RHA TV TL TY
GTPI +2251

DE-SU 8947-ET 64701370
GP-84 VV+++ DOM 3-00
2-05 3 305 31950 3.7 1194 3.1 990

BRAEDALE GOLDWYN 10705608C TL
CAN GP-84-8Y Extra GM GTPI +1985
PTA +3.07T +2.61UDC +2.65FLC 99%R 4/2012

REGANCREST S CHASSITY-ET 62496899
EX-92 EEEVE DOM 4-05 GTPI +2188
2-01 2 365 36680 4.3 1567 3.3 1193
2nd CT Milk & 2nd CT Protein
3-10 2 365 42280 4.3 1798 2.7 1150

• Sold for \$1,500,000 as a package with several sons & dtrs in the 2009 Internat'l Intrigue Sale
• Dam of Gold Chip...one of the most popular genomic sires in the World & Mr Chassity Colt 45-ET *RC, *PO, +2309 GTPI, the #1 RC Polled Bull in the World, available through Jetstream Genetics!
• Daughter by Pontiac EX-90 EX-92-MS!!
• 7 dtrs. over 2300 GTPI (2 over 2400 GTPI)!

Terms: Standard ET Terms unless special ET terms are approved by seller or sale management prior to the sale.
(25% Down/balance due 3-4 months of age)

3rd Dam: Regancrest Cinderella
(2E-92 EEEEE GMD DOM)
5-00 2 365 34220 4.1 1418 3.1 1074
1st Sr. 2-Year-Old Mideast Fall Nat'l 2006
1st Sr. 3-Year-Old Midwest Spring Nat'l 2007
4th Dam: Regancrest-PR Barbie-ET
(EX-92 EEEEE GMD DOM)
2-06 2 365 31690 3.9 1237 3.3 1050
HM All-American Jr. 3-Year-Old 2004
5th Dam: Regancrest Juror Brina-ET
(EX-92 EEEVE GMD)
4-04 2 365 40640 3.6 1478 3.0 1217
Grand Champion & BU IA Dist 1 Sh 2000
Res. Grand Champion 2000 IA State Fair
6th Dam: Regancrest Aerostar Bert-ET
(EX-90 EEEVV GMD DOM)
5-022 365 37790 3.6 1357 3.2 1215
LIFE 1305 109350 3.7 4031 3.3 3558
7th Dam: Regancrest Mark Chairman Bea
(2E-91 GMD DOM)
7-09 2 365 33630 3.8 1276 3.1 1052
LIFE 2036 140130 4.1 5711 3.3 4616
8th Dam: Regancrest Board Chairman Bea
(EX-90 EX-MS)
5-09 2 365 26010 4.1 1059 3.4 884
9th Dam: Regancrest Apache Standout Bea
(VG-86 EX-MS)
LIFE 2432 131940 3.6 4744

© Cybil Fisher © Patty James



2nd Dam of Lot 15

Misty Springs Shottle Satin (CAN VG-86-2Y)

Full Sister to the 2nd Dam of Lot 15
Misty Springs Shottle Silk (VG-88)

15 M **Misty Springs Epic Savannah**

Misty Springs Holsteins
53 Hallett Crescent, RR 3
Little Britain ON K0M 2C0 Canada
705/357-2569

Born 3/25/2012 Reg. 11460866C 100% RHA
GLPI +3962 / DGV +4481
CAN GPA +2673M +125F +.24%F +117P +.30P
CAN GPA +13C +10MS +18FL +11DS +10R
GTPI +2549 +2078M +92F +.06%F +83P +.08%P
PTA +3.16T +5.8PL +2.91SCS +1.0 DPR
• The #1 DGV Female in the world, +4481!!
• Full brother going to Generations!!

Terms: Cash unless prior arrangements are made specifically with seller and sale management is advised of these special terms in advance of the sale

GENERATIONS EPIC-ET 11104016C
TV TL
50K 50K GTPI +2436
PTA +2083M +69F +64P 76%R 4/2012
PTA +767NM -.03%F +.01%P 100%US
PTA +6.0PL 2.87SCS +1.2DPR 5%DCE
PTA +3.15T +2.22UDC +2.52FLC 75%R 4/2012

CHARLESDALE SUPERSTITION-ET
62065919 TV TL
GM GTPI +2188
TRAMILDA-N BAXTER EMILY-ET
139232811
CAN VG-85-2Y
2-05 2 282 30946 4.2 1287 3.4 1060

3rd Dam: Willsona Freelance Sizzle
(CAN VG-86-2Y 7*)
2-02 3 335 25490 3.9 1003 3.1 789
4th Dam: Gen-I-Beq Convincer Silver-ET
(CAN VG-88-4Y 13*)
3-11 2 330 26338 3.7 974 3.1 828
5th Dam: Glen Drummond Splendor
(CAN VG-86-2Y 35*)
4-10 2 314 26510 4.2 1124 3.2 840
6th Dam: Glen Drummond Aero Flower
(CAN VG-88-3Y 18*)
2-03 2 326 25622 4.0 1032 3.4 822
7th Dam: Glen Drummond Shower-ET
(CAN EX 13*)
4-10 2 365 28583 4.8 1380 3.6 1016
8th Dam: Glen Drummond SC Jo Beth
(CAN EX-2E 7*)
5-09 3 305 31358 4.0 1263 3.1 974
LIFE 6 Lact. 141637 4.2 5994 3.2 3593
9th Dam: Glen Drummond Matt Beth
(CAN VG-85 4*)
11-10 2 365 25038 3.7 935 2.8 697
LIFE 5 Lact. 105953 4.1 4295
10th Dam: Glen Drummond Marquis Beth
(CAN VG)
LIFE 8 Lact. 112688 4.2 4766
11th Dam: Ferglynn Rag Apple Berta
(CAN VG 3*)
LIFE 9 Lact. 208857 4.0 8344

MISTY SPRINGS M O M SANTANA
11020434C
GLPI +2988 / DGV +3067
• Just fresh at Corndale and looks Terrific!!
• Maternal Sister, Seraphyne, topped the 2010 International Intrigue Sale at \$84,000!!
• Maternal Sister to Supersonic, GTPI +2413 / GLPI +2931!!

LONG-LANGS OMAN OMAN-ET
135746776 TV TL
VG-85 VVV+ 4-11 GM GTPI +2247
MISTY SPRINGS SHOTTLE SATIN-ET
7639268C TY
CAN VG-86-2Y GLPI +2428
1-10 2 360 28763 4.5 1292 3.3 948
• 16 daughters over +2500 GLPI!!
Full Sisters to Satin:
• Misty-Springs Shottle Silk (VG-88) LPI +3416
Sold for \$310,000 at ADI 3rd Edition Sale 2009
• Misty-Springs Shottle Smoothie (VG-88) GLPI +2436
2-01 2 361 30659 4.1 1252 3.2 972

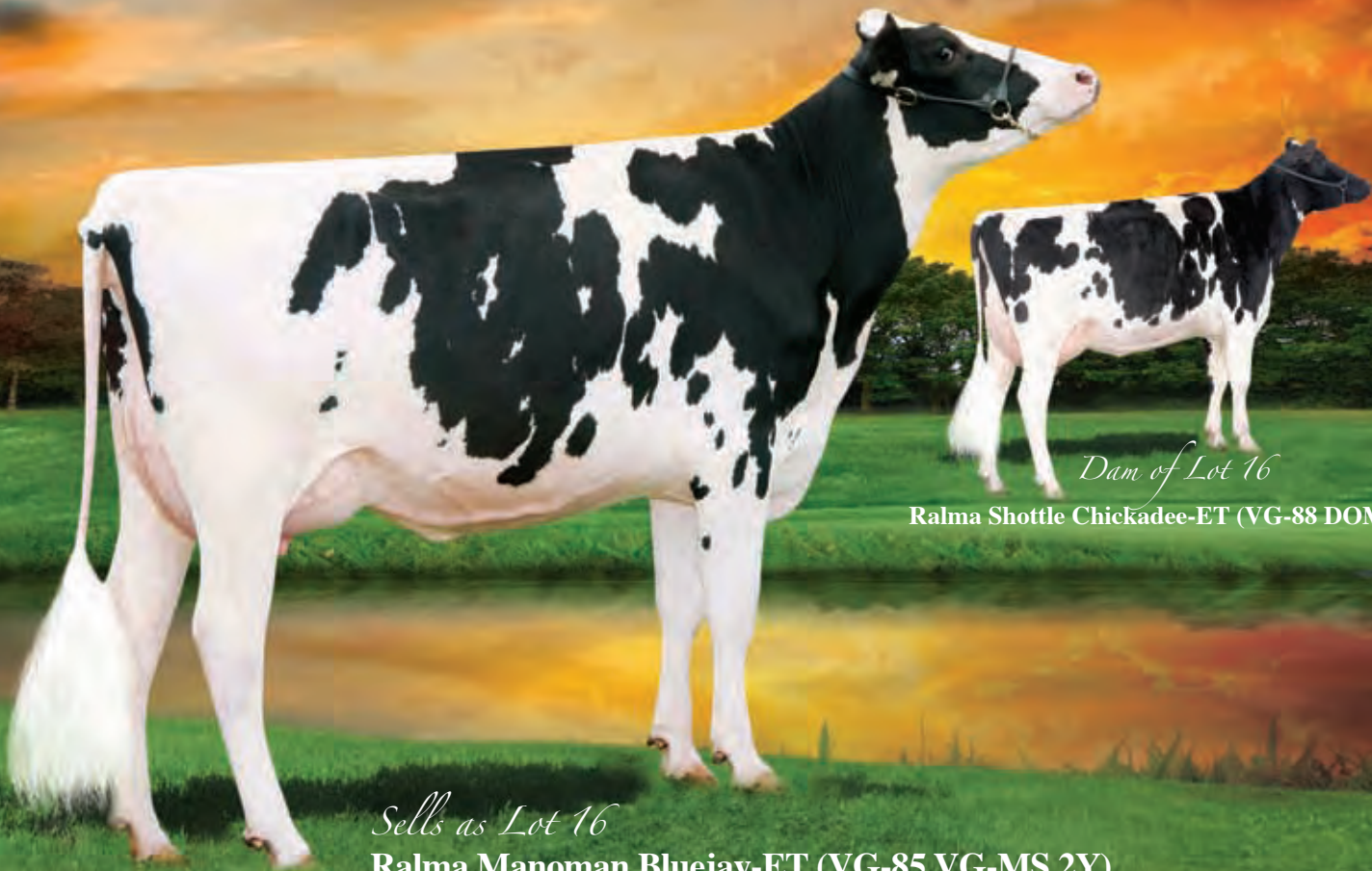

Dam of Lot 16
Ralma Shottle Chickadee-ET (VG-88 DOM)

Sells as Lot 16
Ralma Manoman Bluejay-ET (VG-85 VG-MS 2Y)

16 **Ralma Manoman Bluejay-ET**

Born 3/11/2010 Reg. 55641680 100%RHA

VG-85 V++VV 2-03 3K GTPI +2272

PTA +1094M +64F +53P 70%R 4/2012

PTA +593NM +.09%F +.07%P

PTA +3.2PL 2.63SCS +.1DPR 8%DCE

PTA +3.25T +2.50UDC +2.67FLC 70%R 4/2012

• 2-01 first test milking 88lbs. 4.6%F 3.0%P

• Fresh 30 days already contracted to Select Sires, Alta Genetics & Germany!

• She is Fancy!! Great Rump with a beautiful MS and Feet & Legs!

*Alfred & Brenda Schmitt &
Mark & Natalie Schmitt & Family*
16699 25th NW
Rice, MN 56367
320/393-2999

Terms: Cash unless prior arrangements
are made specifically with seller and sale
management is advised of these special terms
in advance of the sale

LONG-LANGS OMAN OMAN-ET

135746776 TV TL TY TD

VG-85 VVV+ 4-11 GM GTPI +2247

PTA +1442M +78F +72P 95%R 4/2012

PTA +648NM +.09%F +.10%P 100%US

PTA +3.0PL 2.94SCS +.5DPR 7%DCE

PTA +2.03T +1.50UDC +2.20FLC 93%R 4/2012

RALMA SHOTTLE CHICKADEE-ET

52774590

VG-88 EEVVV DOM 4-02 GTPI +1920

2-00 2 365 34590 4.0 1396 3.2 1111

4-00 2 271 32870 3.8 1242 2.9 953

• Maternal Sister to Ralma Shottle Chariot-ET, at

ABS, +1772 GTPI

• Full Sister to Ralma Shottle Camouflage

(VG-88-2Y DOM)

2-03 2 365 32835 3.9 1292 3.3 1074

O-BEE MANFRED JUSTICE-ET

122358313 TV TL TR TV

EX-94 EEEE 7-07 GM GTPI +2034

WINNING-WAY MARCI-ET 130677626

VG-89 EEEVV 7-04

1-11 2 365 32010 4.8 1544 3.6 1158

PICSTON SHOTTLE-ET 598172GBR

TV TL TY

EX-96-GBR GM GTPI +2018

RALMA FINLEY C-F CHOICE-ET

52357904

EX-90 EEEVV GMD DOM 7-07 GTPI +1704

PTA +985M +12F +30P 87%R 4/2012

PTA +122NM -.09%F +.00%P

PTA +2.28T +1.55UDC +1.01FLC 87%R 4/2012

6-09 3 365 44260 3.6 1587 3.1 1374

2-03 3 365 40980 3.6 1476 3.3 1363

LIFE 1057 100880 3.6 3620 3.3 3314

Maternal Sister to Ralma Christmas Cookie-ET

(VG-89 EX-MS DOM)

3rd Dam: Ralma Christmas Fudge-ET

(VG-88 VVEEV GMD DOM 2Y)

2-03 2 365 31810 4.1 1292 3.2 1027

Maternal Sister to Fudge:

Ralma Durham Fireball-ET

(EX-92 EX-MS GMD DOM)

2--05 2 365 33800 4.0 1364 3.4 1139

4th Dam: Ralma Juror Faith

(EX-91 EEEVV GMD DOM)

4-02 2 365 47860 4.5 2165 3.1 1497

2-02 2 365 39540 4.3 1697 3.0 1205

LIFE 1352 133520 4.5 5986 3.3 4358

5th Dam: Ralma Leadman Fashion

(VG-89 VEEVV 3Y)

4-10 2 365 40710 3.7 1494 3.0 1232

LIFE 1243 117710 3.6 4295 3.2 3743

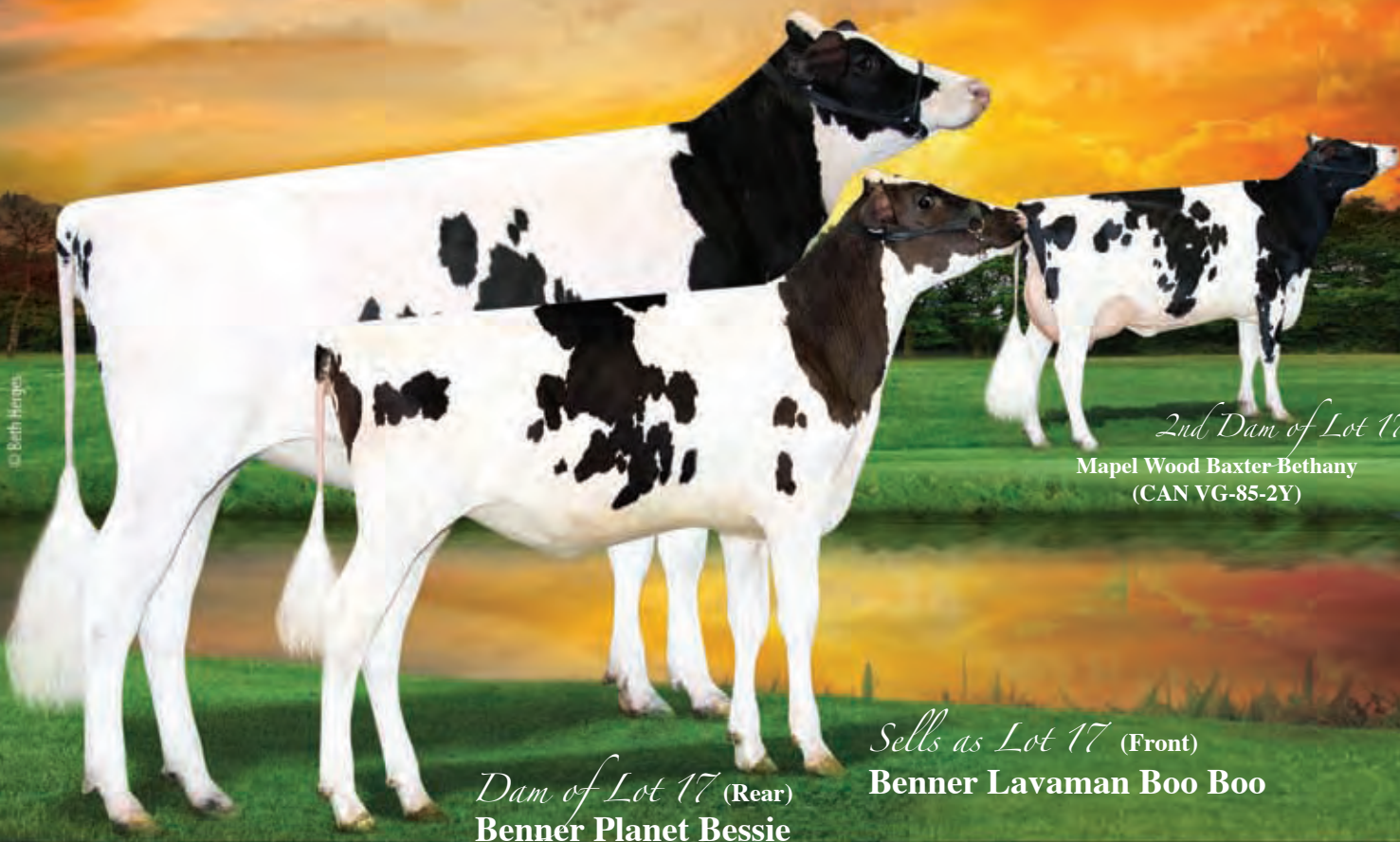

© Beth Hergeles

2nd Dam of Lot 17

Mapel Wood Baxter Bethany
(CAN VG-85-2Y)

Dam of Lot 17 (Rear)
Benner Planet Bessie

Sells as Lot 17 (Front)
Benner Lavaman Boo Boo

Terms: Cash unless prior arrangements are made specifically with seller and sale management is advised of these special terms in advance of the sale

17 Benner Lavaman Boo Boo

Benner Holsteins, Ltd.
Box 41, Group 3, RR 1
Steinbach, MB R5G1L9 Canada
204/326-1443

Born 1/5/2012 Reg. 11321616C 100%RHA
GLPI +3662 / DGV +3847
CAN GPA +2449 +129F +.39%F +94P +.14%P
GTPI +2554; +198 combined fat & protein!!!
PTA +2325M +115F +83P +937NM +6.3PL
PTA -.5PDR 2.73SCS -.11%F -.05%P +2.97T +1.67UDC +2.46FLC
• The #5 GPA LPI Heifer in Canada!!

GEN-I-BEQ LAVAMAN 106363549C TL TY TV
GTPI +2333
PTA +624M +78F +64P 77%R 12/2011
PTA +751NM +.21%F +.17%P
PTA +4.5PL 2.78SCS 5%DCE +.6DPR
PTA +2.40T +1.87UDC +2.18FLC 72%R 12/2011

LONG-LANGS OMAN OMAN-ET 135746776 TV TL
VG-85 VVV+ 4-11 GM GTPI +2247
PTA +2.03T +1.50UDC +2.20FLC 93%R 4/2012
COMESTAR GOLDWYN LAVA 103455282C
CAN VG-87-2Y
2-02 2 365 33591 3.6 1210 3.6 1210
• Sons in A.I.

BENNER PLANET BESSIE 9696511C
GLPI +3520 / DGV +3687
CAN GPA +2579M +117F +.23%F +87P +.02%P
CAN GPA +13C +11MS +11FL +9DS +3R
• The #10 GPA LPI Heifer in Canada!!
• Sold for \$71,000 in the Rockymountain High Sale '11

ENSENADA TABOO PLANET-ET 60597003 TR TV TL TY TD
EX-90 EEV 4-11 GM GTPI +2215
PTA +2323M +75F +69P 99%R 4/2012
MAPEL WOOD BAXTER BETHANY 9696511C
CAN VG-85-2Y (GP-84-MS) GLPI +3085
CAN GPA +2261M +103F +71P 12/2011
CAN GPA +11F +9MS +9FLC
2-03 2 365 41325 4.6 1920 3.5 1426
• Alexander daughter sold for \$41,000 to Rocky
• The #18 GLPI Cow in Canada!!

3rd Dam: Gen-I-Beq Shottle Bombi
(EX-92 EX-94-MS 2*)
2-01 2 365 31870 5.0 1609 3.4 1087
• Man-O-Man dtr. sold for \$45,000 in the 2010 International Intrigue Sale
4th Dam: Gen-I-Beq Champion Bambi
(CAN EX-90 3*)
3-09 2 365 31638 4.1 1305 3.2 1005
5th Dam: Braedale Baler Twine-ET
(CAN VG-86-2Y 29*)
2-01 2 365 30906 4.9 1521 3.4 1052
6th Dam: Braedale Gypsy Grand
(CAN VG-88-5Y 37*)
5-06 2 365 34786 4.8 1660 3.3 1135
7th Dam: Braedale Moonriver
(CAN GP-83-2Y)
2-00 2 365 26012 4.1 1056 3.6 941
8th Dam: Sunnylodge Chief Vick-ET
(CAN VG-86-2Y 31*)
2-04 2 365 31327 3.7 1146 3.4 1060
9th Dam: Sunnylodge Elevation Jan
(CAN VG-87 13*)
6-09 2 365 25981 4.0 1045 3.2 825
LIFE 6 lact. 156959 4.3 6784 3.4 4564
10th Dam: Sunnylodge Jane Sheik
(CAN VG-85-2Y 4*)
4-11 2 340 27335 4.1 1127
11th Dam: Sunnylodge Fond Vicki
(CAN VG-85-2Y 2*)
4-06 2 305 23904 4.1 977
Jr. Champion Maxville Spring '76
Jr. Champion Dundas '76
12th Dam: Sunnylodge Janice (CAN VG 4*)
4-08 2 365 27782 3.8 1047
LIFE 10 lact. 216706 3.8 8203

©Midi Hatcher via Patty Jones

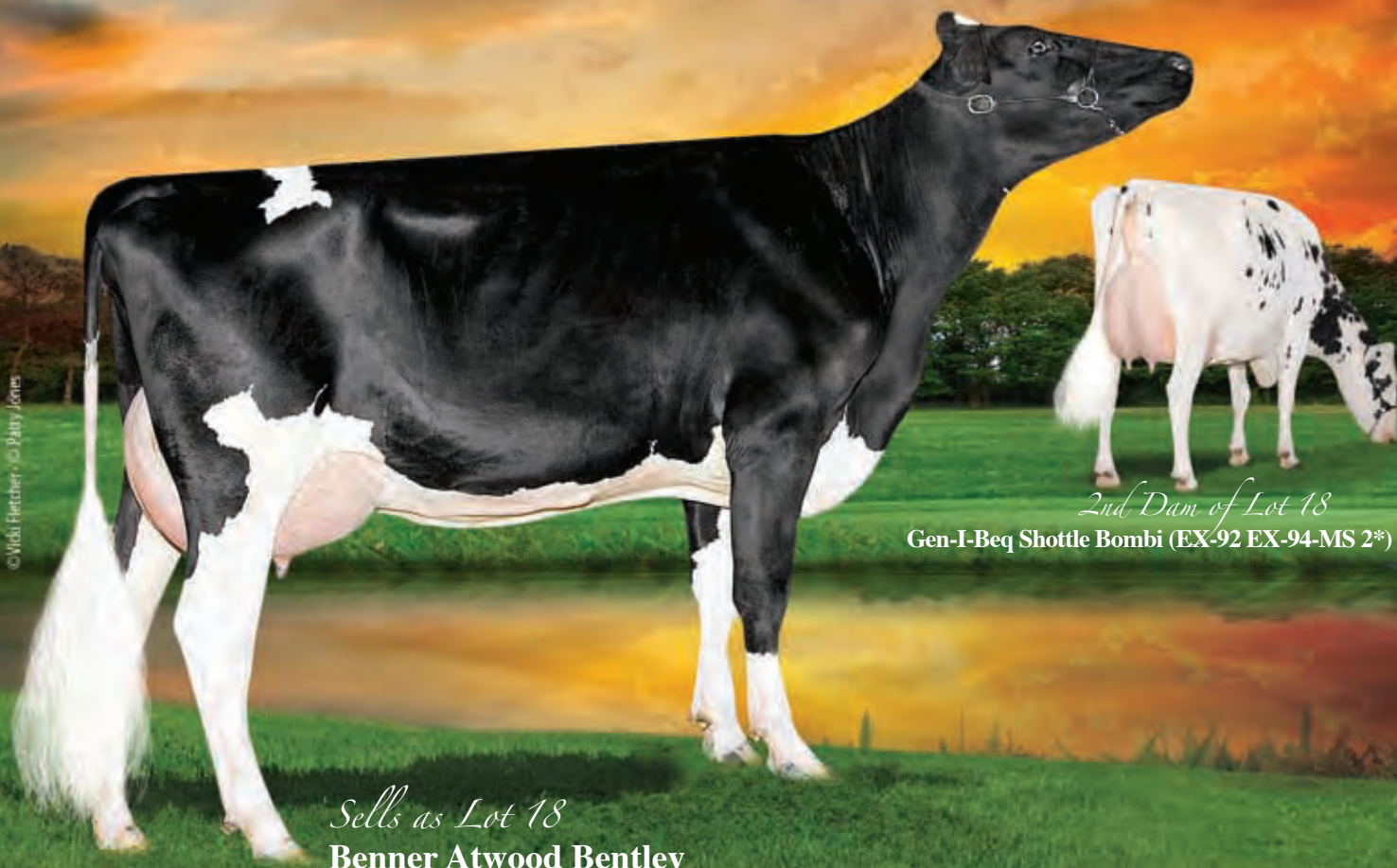

Sells as Lot 18
Benner Atwood Bentley

2nd Dam of Lot 18
Gen-I-Beq Shottle Bombi (EX-92 EX-94-MS 2*)

18 **Benner Atwood Bentley**

Born 4/23/2010 Reg. 11021305C 100% RHA
LTPI +2312

- Sold for \$26,000 in the 2010 International Intrigue Sale
- Shamrock daughter sold for \$57,000 in the recent Genomic Giant Sale
- Maternal Sister to: Benner Planet Bessie, GLPI +3328 / DGV +3541 Sold for \$71,000 in the Rocky Mountain High Sale '11

**Comestar Holstein & Ferme J.P.
Poulin & Fils
108 Blvd. Arthabaska Est
Victoriaville PQ G6T 0S9 Canada
819/758-8688**

**MAPLE-DOWNS-I G W ATWOOD
8956379C TV TR TL TD**
EX-90 EE+V 4-06 GTPI +1975
PTA +337M +46F +17P 83%R 4/2012
PTA +264NM +.13%F +.03%P 100%US
PTA +.1PL 2.88SCS -1.1DPR 6%DCE
PTA +4.04T +3.26UDC +3.57FLC 77%R 4/2012

**MAPEL WOOD BAXTER BETHANY
9696511C**
CAN VG-85-2Y (GP-84-MS) GLPI +3071
CAN GPA +2275M +105F +72P
CAN GPA +9C +8MS +10FLC
2-03 2 365 41325 4.6 1920 3.5 1426
• Alexander daughter sold for \$41,000 to Rockymountain holsteins.
• Dam of the #10 GTPI Female in Canada and gr'dam of the #5 GTPI Female in Canada!
• The #18 GLPI Cow in Canada!!

BRAEDALE GOLDWYN 10705608C TL
CAN GP-84-8Y Extra GM GTPI +1985
**MD-DELIGHT DURHAM ATLEE-ET
131704103**
EX-92 EEEEE DOM 4-06 GTPI +1969
3-11 2 365 38290 5.5 2091 3.3 1249
2nd NY Fat
All-American Sr. 3-Year-Old 2005
1st Sr. 3-Yr-Old & Res. Int. Champ WDE '05

**EMERALD-ACR-SA T-BAXTER
132973942 B/R TV TL TY**
GTPI +1924
GEN-I-BEQ SHOTTLE BOMBI 102438051C
EX-92 EX-94-MS 2*
2-01 2 365 31870 5.0 1609 3.4 1087
• Man-O-Man dtr. sold for \$45,000 in the 2010 International Intrigue Sale
• Dam of 7 Very Good Daughters

Terms: Cash unless prior arrangements are made specifically with seller and sale management is advised of these special terms in advance of the sale

3rd Dam: Gen-I-Beq Champion Bambi
(CAN EX-90 3*)

3-09 2 365 31638 4.1 1305 3.2 1005

4th Dam: Braedale Baler Twine-ET
(CAN VG-86-2Y 29*)

2-01 2 365 30906 4.9 1521 3.4 1052

5th Dam: Braedale Gypsy Grand
(CAN VG-88-5Y 37*)

5-06 2 365 34786 4.8 1660 3.3 1135

6th Dam: Braedale Moonriver
(CAN GP-83-2Y)

2-00 2 365 26012 4.1 1056 3.6 941

7th Dam: Sunnyslodge Chief Vick-ET
(CAN VG-86-2Y 31*)

2-04 2 365 31327 3.7 1146 3.4 1060

8th Dam: Sunnyslodge Elevation Jan
(CAN VG-87 13*)

6-09 2 365 25981 4.0 1045 3.2 825
LIFE 6 lact. 156959 4.3 6784 3.4 4564

9th Dam: Sunnyslodge Jane Sheik
(CAN VG-85-2Y 4*)

4-11 2 340 27335 4.1 1127

10th Dam: Sunnyslodge Fond Vicki
(CAN VG-85-2Y 2*)

4-06 2 305 23904 4.1 977
Jr. Champion Maxville Spring '76
Jr. Champion Dundas '76

11th Dam: Sunnyslodge Janice (CAN VG 4*)
4-08 2 365 27782 3.8 1047
LIFE 10 lact. 216706 3.8 8203

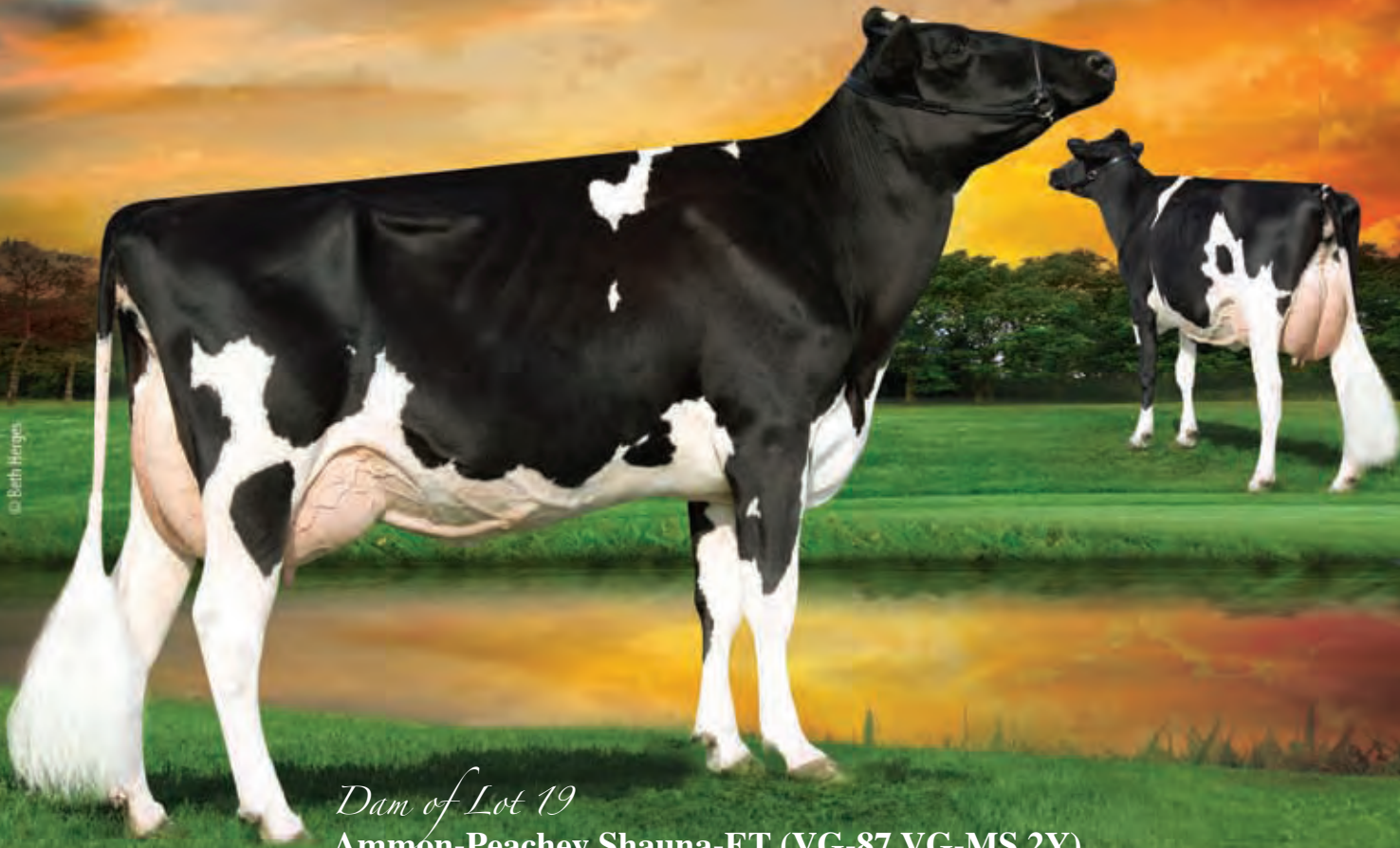

Dam of Lot 19
Ammon-Peachey Shauna-ET (VG-87 VG-MS 2Y)

19 1st Choice Mayfield Female

From 6 Female Pregnancies Due December 21, 2012

- Built in PA +2387
- Min. Starting Bid \$75,000

Seagull Bay Dairy, Inc.
 2549 Lakeview Dr.
 American Falls, ID 83211
 208/339-0904
 greg@seagullbaydairy.com

DE-SU D MAYFIELD 893-ET 69473980
 GTPI +2439 / GLPI +2855 / DGV +3107
 PTA +1894M +64F +55P 74%R 4/2012
 PTA +735NM -.02%F -.01%P
 PTA +5.6PL 2.83SCS +.8DPR 6%DCE
 PTA +3.91T +2.95UDC +2.57FLC 74%R 4/2012

AMMON-PEACHEY SHAUNA-ET 66228178
 VG-87 VEV+V 2-04 GTPI +2334 / GLPI +3242
 PTA +2052M +76F +67P 78%R 4/2012
 PTA +733NM +.00%F +.02%P +5.7PL 2.73SCS 6%DCE
 PTA +2.72T +2.05UDC +.91FLC 79%R 4/2012
 2-01 3 365 35116 4.1 1427 3.3 1146
 • 12 sons already accepted into AI!!
 • Dam of, Seagull-Bay Miss America, she topped the 2011 Genomic Power Sale at \$165,000 & Seagull-Bay Manoman Saturn who sold for \$87,000!
 • Shaunas 2 Snowman daughters have Embryo contracts for \$5,000/Embryo
 • Her 1st Choice Females have sold for \$102,000 & \$100,000
 • 10 dtrs avg. +2257 GTPI (8 of 10 sired by proven bulls
 • Shauna has 2 sons in the top 10 GTPI and 2 sons in the top 5 GLPI; including: Supersire (+2581 GTPI Robust) the #1 NM & #2 GTPI bull in the breed, Headliner (+2496 GTPI Robust), Sargeant (+2355 GTPI) & Shaw (+2326 GTPI Freddie). 2 Snowman sons will also be ready to roll in a few months and they are over 2500 GTPI and 3700 GLPI.

RONELEE TOYSTORY DOMAIN-ET 137974489 TV TL TD
 EX-90 EEVV 3-06 GTPI +2244
 PTA +1546M +41F +40P 78%R 4/2012
 PTA +3.29T +2.59UDC +1.76FLC 78%R 4/2012
SULLY SHOTTLE MAY-TW 138218285
 VG-85 VVVV+ DOM 3-02 50K
 2-02 3 365 34110 3.2 1095 3.3 1130

ENSENADA TABOO PLANET-ET 60597003 TR TV TL TY TD
 EX-90 EEVV 4-11 GM GTPI +2215
 PTA +2323M +75F +69P 99%R 4/2012
PINE-TREE MARTHA SHEEN-ET 62443682
 VG-86 VV+VV DOM 3-04 GTPI +2198
 PTA +1320M +75F +53P 85%R 4/2012
 PTA +588NM +.10%F +.05%P +3.3PL 2.75SCS
 PTA +2.80T +1.74UDC +2.00FLC 84%R 4/2012
 1-11 3 365 31210 4.2 1305 3.3 1027
 • Dam of Ammon-Peachey Mitch-ET 76H00651, at Taurus, +2347 GTPI Super Son!

Terms: Standard ET Terms unless special ET terms are approved by seller or sale management prior to the sale.
 (25% Down/balance due 3-4 months of age)

3rd Dam: Pine-Tree Missy Martha-ET
 (VG-86 VVV+V DOM)
 2-02 3 365 34730 3.6 1266 3.3 1135
 • Sons in AI
4th Dam: Wesswood-HC Rudy Missy-ET
 (3E-92 EEEEE GMD DOM)
 4-11 3 365 40880 4.1 1665 3.4 1385
 3rd OH Protein
 LIFE 1262 119610 4.1 4885 3.4 4031
5th Dam: Wesswood Elton Mimi
 (EX-90 EX-MS GMD DOM)
 3-05 2 365 35380 3.3 1160 3.0 1054
6th Dam: Wesswood Mandingo Ivy
 (VG-87)
 6-05 2 365 36330 3.6 1305 3.0 1087
 LIFE 144062 3.4 4934 3.1 4411
7th Dam: Wesswood Astro Matt Ester
 (VG-87 GMD DOM)
8th Dam: Wesswood Bell Claudette
 (VG-87 GMD DOM)

© Beth Hergen



Dam of Lot 20
Seagull-Bay Shauna Saturn

2nd Dam of Lot 20
Ammon-Peachey Shauna-ET (VG-87 VG-MS)

201st Choice Mogul Female

From July 2012 IVF Flush
• **Built in PA +2441 GTPI**

- Seller guarantees at least 2 Females to choose from or at least 1 female over parent average

Elite Dairy Genomics, LLC
clo Jeff Butler
1710 BE 7750 S. Road
Chebanse, IL 60922
217/341-2437

Terms: Standard ET Terms unless special ET terms are approved by seller or sale management prior to the sale.
(25% Down/balance due 3-4 months of age)

MOUNTFIELD SSI DCY MOGUL-ET
840 3006972816 TR TV TL TY TD
GTPI +2493
PTA +1373M +79F +48P 72%R 4/2012
PTA +857NM +.12%F +.03%P
PTA +6.9PL 2.65SCS 8%DCE +.1DPR
PTA +3.35T +3.54UDC +3.43FLC 74%R 4/2012

SEAGULL-BAY SHAUNA SATURN
69981537
GTPI +2388
PTA +1583M +94F +72P 75%R 4/2012
PTA +805NM +.13%F +.09%P
PTA +5.0PL 2.83SCS +1.4DPR 6%DCE
PTA +2.06T +1.56UDC +1.04FLC 75%R 4/2012
• Sold for \$87,000

COYNE-FARMS DORCY-ET 139005002
BY TV TL
GTPI +2284
MOUNTFIELD MARSH MAXINE-ET
62784081
VG-88 EX-MS DOM
2-03 2 159 14320 4.3 611 3.2 454 (Inc)

LONG-LANGS OMAN OMAN-ET
135746776 TV TL
VG-85 VVV+ 4-11 GM GTPI +2247
AMMON-PEACHEY SHAUNA-ET 66228178
VG-87 VEV+V 2-04 GTPI +2334 / GLPI +3242
2-01 3 365 35116 4.1 1427 3.3 1146
• 12 sons already accepted into AI!!
• Dam of, Seagull-Bay Miss America, she topped the 2011 Genomic Power Sale at \$165,000.
• Her 1st Choice Females have sold for \$102,000 & \$100,000
• Shauna has 2 sons in the top 10 GTPI and 2 sons in the top 5 GLPI; including: Supersire (+2581 GTPI Robust) the #1 NM & #2 GTPI bull in the breed, Headliner (+2496 GTPI Robust), Sargeant (+2355 GTPI) & Shaw (+2326 GTPI Freddie). 2 Snowman sons will also be ready to roll in a few months and they are over 2500 GTPI and 3700 GLPI.

3rd Dam: Pine-Tree Martha Sheen-ET
(VG-86 VV+VV DOM)
1-11 3 365 31210 4.2 1305 3.3 1027
• Dam of Ammon-Peachey Mitch-ET
76H00651, at Taurus, +2361 GTPI Super Son!
• 13 Offspring over +2200 GTPI (3 over 2400 GTPI) 8/11
4th Dam: Pine-Tree Missy Martha-ET
(VG-86 VVV+V DOM)
2-02 3 365 34730 3.6 1266 3.3 1135
• Sons in AI
5th Dam: Wesswood-HC Rudy Missy-ET
(3E-92 EEEEE GMD DOM)
4-11 3 365 40880 4.1 1665 3.4 1385
3rd OH Protein
LIFE 1262 119610 4.1 4885 3.4 4031
6th Dam: Wesswood Elton Mimi
(EX-90 EX-MS GMD DOM)
3-05 2 365 35380 3.3 1160 3.0 1054
7th Dam: Wesswood Mandingo Ivy
(VG-87)
6-05 2 365 36330 3.6 1305 3.0 1087
LIFE 144062 3.4 4934 3.1 4411
8th Dam: Wesswood Astro Matt Ester
(VG-87 GMD DOM)
9th Dam: Wesswood Bell Claudette
(VG-87 GMD DOM)



© Billy Heath

Full Sister to the 2nd Dam of Lot 21
Hammer-Kreek Gold Klassy-ET (VG-87 VG-MS)

Terms: Cash unless prior arrangements are made specifically with seller and sale management is advised of these special terms in advance of the sale

21 Hammer-Creek Sha Kassidy-ET

Born 2/5/2012 Reg. 70828598 100%RHA

GTPI +2589
 PTA +1795M +66F +88P 70%R 5/2012
 PTA +1001NM +.08%F +.04%P
 PTA +8.5PL 2.60SCS +.6DPR 5%DCE
 PTA +3.05T +2.60UDC +2.20FLC 71%R 5/2012
 • The #9 GTPI heifer on the June Genomic Run!!

Lavern Martin
 260 Schaeffer Rd
 Lebanon, PA 17042
 717/949-3093

LADYS-MANOR PL SHAMROCK-ET
68977120 TR TV TL TD
 VG-85 V+VV 2-06 GTPI +2419
 PTA +2134M +74F +57P 76%R 4/2012
 PTA +851NM -.01%F -.03%P 100%US
 PTA +8.3PL 2.82SCS +.4DPR 5%DCE
 PTA +3.12T +2.37UDC +1.22FLC 76%R 4/2012

HAMMER-CREEK M-O-M KERI-ET
66760502
 50K GTPI +2190
 PTA +783M +58F +44P 76%R 4/2012
 PTA +628NM +.11%F +.08%P
 PTA +4.4PL 2.75SCS +1.0DPR 6%DCE
 PTA +2.18T +1.93UDC +2.70FLC 76%R 4/2012

- Due in September and looks great!
- Full sister to AltaKool
- Maternal Sister to Hammer-Creek Freddie Krunch, +2413 GTPI!!

ENSENADA TABOO PLANET-ET
60597003 TR TV TL TY TD
 EX-90 EEV 4-11 GM GTPI +2215
 PTA +2323M +75F +69P +736NM +6.6PL
LADYS-MANOR RUBY D SHAWN-ET
62360741
 EX-90 EE+VE DOM 4-08 GTPI +2179
 4-04 2 365 37920 4.8 1808 3.4 1280

LONG-LANGS OMAN OMAN-ET
135746776 TV TL
 VG-85 VVV+ 4-11 GM GTPI +2247
 PTA +2.03T +1.50UDC +2.20FLC 93%R 4/2012

HAMMER-CREEK G KRISTINA-ET 62738958
 VG-86 +VVVE DOM 4-00 50K GTPI +2076
 PTA +927M +23F +33P 82%R 4/2012
 PTA +521NM +4.8PL 2.65SCS +1.2DPR 6%DCE
 PTA +2.14T +2.06UDC +1.63FLC 82%R 4/2012
 3-02 2 365 30410 3.7 1112 3.4 1034
 2-03 2 292 23940 3.5 849 3.2 761
 • Many Sons in A.I., 2 are over +2475 GTPI
 Full Sister to Hammer-Creek Gold Klassy-ET (VG-87 VG-MS)
 3-01 2 352 34037 3.5 1170 3.1 1085 (Inc)

3rd Dam: Hammer-Creek Zade Klassic
 (VG-88 VG-MS GMD DOM)
 3-11 2 365 37640 3.5 1312 3.2 1206
 LIFE 1950 175340 3.5 6144 3.3 5705
4th Dam: Hammer-Creek Katelyn-ET
 (EX-90 EX-MS GMD)
 3-02 2 361 44240 4.2 1871 2.9 1285
 LIFE 1600 153500 3.8 5865 2.8 4361

5th Dam: Ricecrest Formation Kate-ET
 (GP-83 GMD)
 4-09 2 365 53440 3.3 1753 2.9 1569
 LIFE 1946 236180 3.2 7440 3.0 7013
6th Dam: Wa-Del RC Bickstr Martha-ET
 (2E-93 GMD DOM)
 5-04 2 365 38840 4.2 1643 2.8 1104
 LIFE 1368 103060 4.2 4341 2.9 3030

7th Dam: Valhalla Mark Mitzzy-ET
 (VG-86 3Y GM DDOM)
 2-02 2 365 21748 3.6 787 3.2 692
8th Dam: Huberview Bell Kristeen
 (VG-86 5Y GMD DOM)
 3-04 2 365 36310 4.1 1479 3.5 1259
9th Dam: Huberview Elevation Kay
 (VG-85-4Y)
 4-01 2 365 20990 4.1 866

10th Dam: Huberview Forty-Niner Kitty
 (3E-93 EEEE)
 LIFE 3050 161209 3.2 5212
11th Dam: Huberview Famous Duke Kathy
 (EX-90 GMD)
 LIFE 2791 148451 3.6 5293
12th Dam: Brady Cornerstone Kathryn
 (2E-90 EX-MS)
 LIFE 2132 129100 3.2 4105

© Beth Herges, © John Erbsen



3rd Dam of Lot 22
Hay-Meadow Durham Liza (2E-92 EEEEE)

Sells as Lot 22
Regancrest Shamrock Lava-Tw

22 Regancrest Shamrock Lava-TW

Born 12/30/2011 Reg. 70242895 99% RHA
9K GTPI +2549
PTA +1344M +79F +56P 70%R 4/2012
PTA +942NM +.11%F +.06%P
PTA +9.1PL 2.73SCS +1.5DPR 5%DCE
PTA +3.15T +2.41UDC +2.34FLC 70%R 4/2012
• The #28 Female in the Breed!!
• Potential 7th Generation VG or EX!

Regancrest Farm
1095 Hwy 9
Waukon, IA 52172
563/568-2055

Terms: Cash unless prior arrangements
are made specifically with seller and sale
management is advised of these special terms
in advance of the sale

LADYS-MANOR PL SHAMROCK-ET
68977120 TR TV TL TD
VG-85 V+VV 2-06 GTPI +2419
PTA +2134M +74F +57P 76%R 4/2012
PTA +851NM -.01%F -.03%P 100%US
PTA +8.3PL 2.82SCS +.4DPR 5%DCE
PTA +3.12T +2.37UDC +1.22FLC 76%R 4/2012

ENSENADA TABOO PLANET-ET
60597003 TR TV TL TY TD
EX-90 EEVV 4-11 GM GTPI +2215
PTA +2323M +75F +69P +736NM +6.6PL
LADYS-MANOR RUBY D SHAWN-ET
62360741
EX-90 EE+VE DOM 4-08 GTPI +2179
4-04 2 365 37920 4.8 1808 3.4 1280

REGANCREST JOSE LAKISHA-ET
63606784 98% RHA
VG-87 VEV+V 4-04 CTPI +1814
2-11 2 365 38090 3.6 1388 3.4 1279
1-11 2 320 23860 3.4 810 3.3 799

JOSE 345461818DEU 96% RHA TV TL
GTPI +1807
MISS OUTSIDE LOOKIN IN-ET 61930183
VG-88 EEVGE 4-06
4-04 2 349 28670 4.5 1276 3.5 995
3-03 2 330 25570 4.8 1215 3.6 926
1-09 3 365 24840 4.3 1080 3.5 872

3rd Dam: Hay-Meadow Durham Liza
(2E-92 EEEEE)
3-02 3 365 29050 3.8 1116 3.5 1027
1st 3Y & 4Y Dry Cow Midwest Spring Nat'1 '03
4th Dam: Hay-Meadow Charles Lu
(VG-85 VG-MS)
4-05 2 305 25460 4.0 1011 3.5 885
5th Dam: Hay-Meadow Shady Les Linda
(VG-86)
4-01 2 355 25300 3.5 896 3.1 795
LIFE 1616 115980 3.4 3981 3.1 3630
6th Dam: Treeline Bell Lindsey
(EX-90 EEVV)
3-02 2 359 18470 3.9 719 3.6 668
LIFE 1825 103240 3.8 3898 3.3 3452

© Kathy Beckman - Cattle Photo

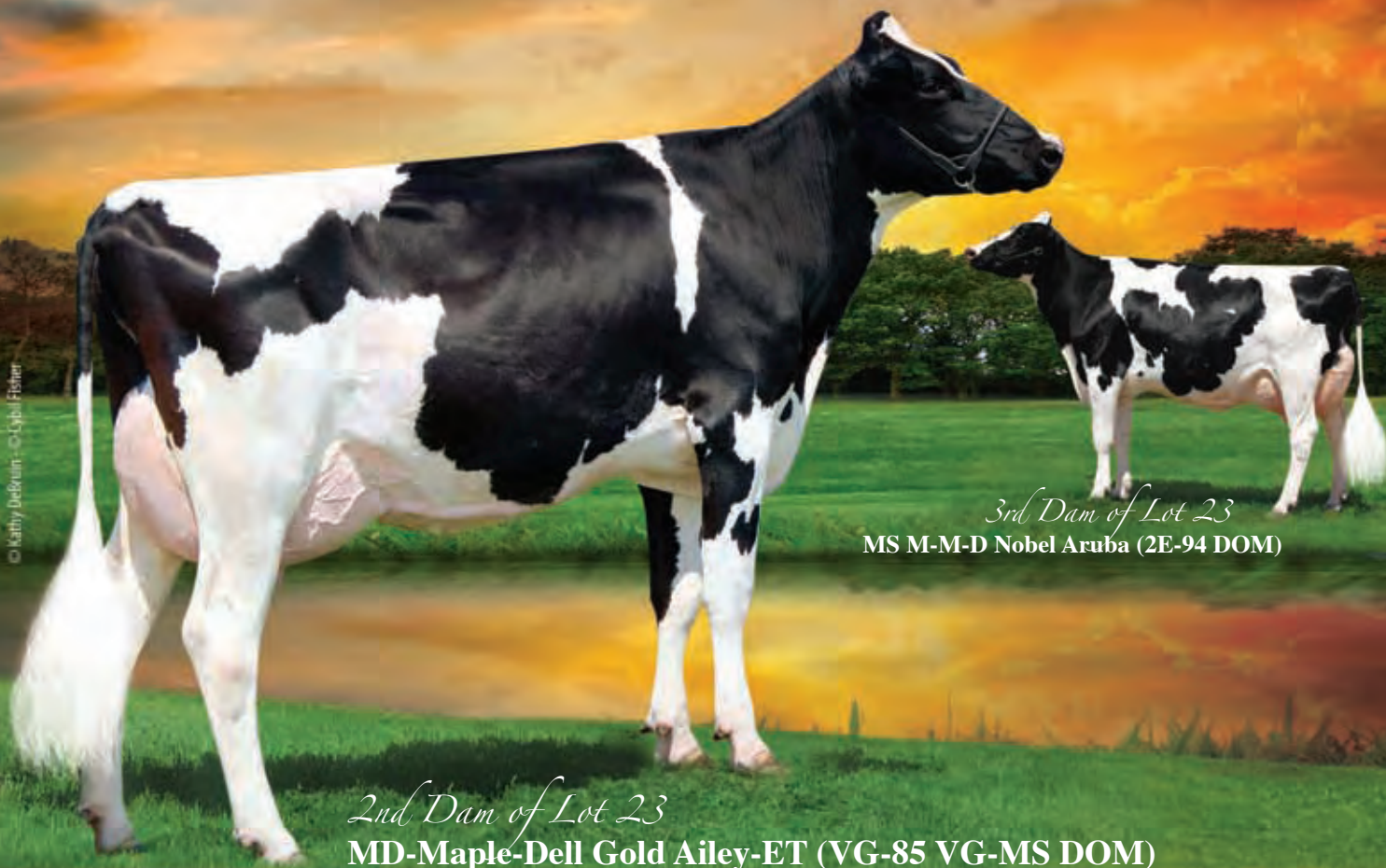

3rd Dam of Lot 23
MS M-M-D Nobel Aruba (2E-94 DOM)

2nd Dam of Lot 23
MD-Maple-Dell Gold Ailey-ET (VG-85 VG-MS DOM)

23 Regel Cameron 1411-ET

Born 4/15/2012 Reg. 71229561 100%RHA
GTPI +2572
PTA +1744M +51F +51P 5/2012
PTA +916NM -.05%F -.01%P
PTA +9.0PL 1.6DPR 2.53SCS 4%DCE
PTA +3.42 Type +3.14 UDC +3.64FLC 5/2012
• The Breeds #1 Cameron Female

William & Daniel Langreck &
Greg & Joel Pagel
28195 Oak Rd
West Union, IA 52175
563/778-2321

Terms: Cash unless prior arrangements
are made specifically with seller and sale
management is advised of these special terms
in advance of the sale

SHEMA JEEVES CAMERON-ET
66747411 TV TL TY
GTPI +2452 / GLPI +1866 / DGV +2236
PTA +1303M +54F +29P 77%R 4/2012
PTA +729NM +.03%F -.04%P
PTA +7.3PL 2.57SCS 6%DCE +1.0DPR
PTA +3.62T +2.92UDC +3.19FLC 75%R 4/2012

KED OUTSIDE JEEVES-ET 134438230
TV TL TY
GM GTPI +1928
COURTLANE-UR CHASITY 64045606
EX-90 EVVVE DOM 4-03 50K GTPI +2020
PTA +1660M +10F +21P 78%R 4/2012
PTA +391NM +2.3PL 2.59SCS +.1DPR 6%DCE
PTA +3.43T +3.43UDC +2.61FLC 80%R 4/2012
2-02 2 365 34063 2.8 953 2.8 963

3rd Dam: MS M-M-D Nobel Aruba
(2E-94 EEEEE DOM)
3-05 2 365 34540 4.3 1480 3.3 1144
LIFE 1712 130300 4.2 5482 3.3 4357
4th Dam: MD-Delight Storm Adeline-ET
(VG-88 EX-MS DOM)
2-01 2 365 25340 4.6 1176 3.6 911

REGELCREEK PLANT APICOT-ET
66707762
50K GTPI +2128
PTA +1526M +45F +53P 76%R 4/2012
PTA +616NM -.04%F +.03%P
PTA +5.1PL 2.80SCS -.3DPR 6%DCE
PTA +2.24T +2.31UDC +.64FLC 75%R 4/2012

ENSENADA TABOO PLANET-ET
60597003 TR TV TL TY TD
EX-90 EEVV 4-11 GM GTPI +2215
PTA +2323M +75F +69P 99%R 4/2012
MD-MAPLE-DELL GOLD AILEY-ET
62208894
VG-85 +V+VV DOM 3-03 GTPI +1853
PTA +318M +20F +22P 84%R 4/2012
PTA +334NM +.03%F +.05%P
PTA +2.3PL 2.76SCS -.6DPR 7%DCE
PTA +2.60T +1.89UDC +2.61FLC 82%R 4/2012
2-02 2 365 24370 4.2 1016 3.3 815

5th Dam: MS Kingstead Chief Adeen-ET
(2E-94 EEEEE DOM)
3-05 2 310 30180 4.0 1209 3.6 1077
LIFE 1382 100760 4.0 4010 3.6 3649
2x Nominated All-American
2x Member of All-American Produce
Queen of the Breed Finalist!

Full Sister to Adeen:
Shoremar S Alicia-ET (3E-97 EEEEE)
6th Dam: C Aitkenbrae Starbuck Ada
(2E-94 EEEEE DOM)
2-05 2 362 25000 3.6 908 3.4 845
LIFE 1554 105150 3.4 3600 3.4 3554
All-American Produce of Dam 2000 & 2001
All-American Sr. 3-Year-Old 1990
Res. All-Time All-American 3-Year-Old 2003
1st 3-Yr-Old & Grand Champ Eastern Nat'l '90

© Billy Heath

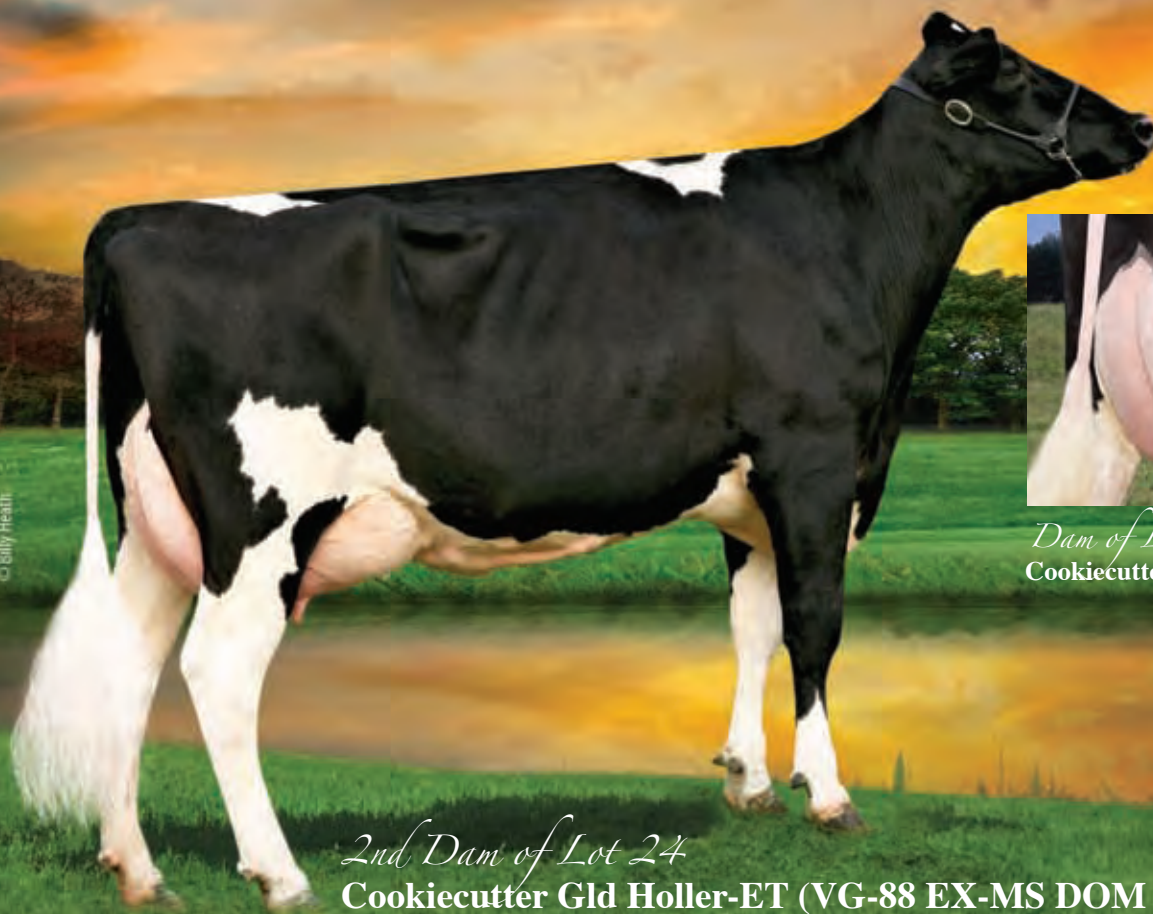

Dam of Lot 24
Cookiecutter MOM Halo-ET - UDDER

2nd Dam of Lot 24
Cookiecutter Gld Holler-ET (VG-88 EX-MS DOM 2Y)

24

Cookiecutter Shmrk Haze-ET

Born 3/30/2012 Reg. 840 3009848511 100% RHA

50K GTPI +2533

PTA +1993M +92F +72P 72%R 6/2012

PTA +867NM +.07%F +.04%P

PTA +6.1PL 2.77SCS +.0DPR 5%DCE

PTA +3.67T +2.67UDC +1.77FLC 72%R 6/2012

• The #3 Shamrock in the Breed on the June Genomic Run

• The #5 GTPI Female in the Breed on the June Genomic Run!!

Cookiecutter Holsteins

1399 Mattison Rd

Hudson Falls, NY 12839

518/858-6156

LADYS-MANOR PL SHAMROCK-ET

68977120 TR TV TL TD

VG-85 V+VV 2-06 GTPI +2419

PTA +2134M +74F +57P 76%R 4/2012

PTA +851NM -.01%F -.03%P 100%US

PTA +8.3PL 2.82SCS +.4DPR 5%DCE

PTA +3.12T +2.37UDC +1.22FLC 76%R 4/2012

COOKIECUTTER MOM HALO-ET

840 3007069733

50K GTPI +2358

PTA +1355M +80F +62P 76%R 4/2012

PTA +698NM +.11%F +.08%P

PTA +3.7PL 2.79SCS +.2DPR 6%DCE

PTA +3.22T +2.89UDC +1.58FLC 76%R 4/2012

2-00 1st Test at 27 days milking 106lbs, 4.1%F 3.3%P

• Will be scored the last week in June!!

• Maternal Sister to:

~ Cookiecutter Sht Hollerwood (VG-86 VG-MS DOM)

2-05 3 365 30410 4.8 1462 3.6 1088

Dam of Hunter, +2412 GTPI, 750NM

~ Cookiecutter J-Heiress-ET (VG-86 VG-MS)

1-11 3 361 29260 4.4 1289 3.3 951

Maternal Brothers: Heineken, +2227 GTPI at ABS,

Henry, +2212 at Accelerated & Full Brother: Hefty,

+2347 GTPI at Semex

ENSENADA TABOO PLANET-ET

60597003 TR TV TL TY TD

EX-90 EEVV 4-11 GM GTPI +2215

PTA +2323M +75F +69P +736NM +6.6PL

LADYS-MANOR RUBY D SHAWN-ET

62360741

EX-90 EE+VE DOM 4-08 GTPI +2179

4-04 2 365 37920 4.8 1808 3.4 1280

LONG-LANGS OMAN OMAN-ET

135746776 TV TL

VG-85 VVV+ 4-11 GM GTPI +2247

PTA +2.03T +1.50UDC +2.20FLC 93%R 4/2012

COOKIECUTTER GLD HOLLER-ET

62914715

VG-88 VVV+E DOM 2-11 GTPI +2101

PTA +1005M +48F +37P 83%R 4/2012

PTA +432NM +.04%F +.03%P +2.5PL 2.88SCS

PTA +3.54T +2.97UDC +1.90FLC 83%R 4/2012

2-03 3 365 40730 3.5 1410 3.1 1249

• Her Bowser dtr sold for \$28,000 in the '10 Nat'l Sale

Terms: Cash unless prior arrangements
are made specifically with seller and sale
management is advised of these special terms
in advance of the sale

3rd Dam: MS Kngs-Rnsm Champ Haley-ET

(EX-90 EX-MS GMD DOM)

3-11 3 365 43690 3.7 1625 3.1 1357

• Dam of Hadrain, at Accelerated, +2037 GTPI,
#30 on the proven sire list 4/12

• Dam of 4 EX & 6 VG (3 @ VG-88) dtrs.

4th Dam: Regancrest-JDV Hanna-ET

(EX-90 EEVVE)

4-07 3 365 45110 4.3 1922 3.2 1449

5th Dam: Long-Haven Rudolph Dee-ET

(2E-90 EVVEE GMD DOM)

2-11 2 365 32720 4.8 1565 3.8 1252

LIFE 2306 166900 4.3 7099 3.5 5884

6th Dam: Regancrest Elton Disrael-ET

(VG-88 EX-MS DOM)

2-04 2 365 33617 4.5 1499 3.5 1169

Full Brother to Disrael:

Regancrest Elton Durham-ET (EX-90 GM)

7th Dam: Snow-N Denises Dellia

(2E-95 EX-MS GMD DOM 2*)

7-06 2 365 35610 4.0 1431 2.9 1035

LIFE 2558 180240 3.9 7108 3.2 5723

1st Spring Nat/WI Res Ch & Best Udder '93

1st Spring Nat/WI Gr Ch & Best Udder '91

32 EX & 49 VG offspring

8th Dam: Snow-N Dorys Denise

(2E-90 EX-MS GMD DOM)

5-09 2 365 33350 3.8 1256 3.1 1038

LIFE 1604 114010 3.6 4153 3.2 3649



Sells as Lot 25
Crossbrook Minister Charity

25 **Crossbrook Minister Charity**

Born 3/3/2011 Reg. 67264113 ID Eartag 113

Jr. Champion New York Spring Show 2012
Jr. Champion and Supreme Champion Mid East National Spring Show 2012
Nominated All American Spring heifer calf 2011
3rd spring calf at World Dairy Expo 2011

Schirm, Cole & Mazzaro
7373 Stanhope Kelloggsville Rd
Williamsfield, OH 44093
815/670-2111

Terms: Cash unless prior arrangements are made specifically with seller and sale management is advised of these special terms in advance of the sale

SELECT-SCOTT MINISTER-ET **101483843C**

USDA GPTA -1522M -24F -35P 97%R 4/2012
AJCA GPTAT 95%R 1.3 GJPI 94%R -56 4/2012

KNOB VIEW NEVADA CAMERON **67264102**

2-02 3 241 10510 5.9 624 4.1 435 (Inc)
Jr Champion New York Spring Show 2009

GIPRATE BELLES JADE-ET 10008436C

CAN EX-92 4-06
USDA PTA -889M +0F -18P 99%R 4/2012
AJCA PTAT 98%R 1.2 JPI 98%R 31 4/2012

JIF LITTLE MINNIE 3949718

CAN EX-96 4E
5-07 2 305 25304 4.7 1195 4.3 1081
2X Grand Champion Royal Winter Fair

HURONIA CONNECTION NEVADA 27L **10214692C**

PTA -1847M -19F -38P 0.39%F 0.17%P
AJCA PTAT 90%R 1.3 JPI 90%R -73

KNOB VIEW DELUXE CHER 114520193

EX-94 6-03
6-08 3 305 29460 4.2 1228 3.8 1127
5-08 3 272 23060 4.0 923 4.3 1002
4-06 3 305 19120 4.5 852 3.7 709

• **Big Tme Spring Yearling!**
Potential All-American & Potential Jr. Champion at World Dairy Expo!

3rd Dam: Smart Jetson Cheryl (VG-80-2-07)

3-06 2 305 12760 5.0 643 3.6 498

4th Dam: Wheat Acres Regal Cheryl

2nd Sr. 2-Year-Old & BU Ohio Spring Show '99

5th Dam: Wheat Acres Juno Cheryl

(EX-1)
8-04 2 305 18744 4.0 743 3.3 619

Life: 153,989M 6311F 5328P (9 lact)

6th Dam: Wheat Acres AMA Cheryl

7-11 2 305 15008 4.7 703 4.0 595

7th Dam: Marsuale Cissy Imperial (GP-84)

8th Dam: Franken Beauty Cissy

(EX-90)



© Beth Hergen

Sells as Lot 26
Claquato-RH Escape-ET

26 C **Claquato-RH Escape-ET**

Born 9/5/2009 Reg. 66369937 100%RHA
 VG-89 EEVVV 2-08 (Max Score)
 2-06 2 73 6501 4.2 272 3.0 194 (Inc)
 • Big time Sr. 2-Year-Old
 • Nominated All-American & All-Canadian 2011
 • 3rd Fall Yearling Royal Winter Fair 2011
 • 5th Fall Yearling World Dairy Expo
 • HHM All-American Fall Heifer Calf 2011
 • Potential 10th Generation Excellent!

**Jeff Butler, Borba, Heath &
 Robin-Hood Holsteins**
 1710 BE 7750 S. Road
 Chebanse, IL 60922
 217/341-2437

Terms: Cash unless prior arrangements
 are made specifically with seller and sale
 management is advised of these special terms
 in advance of the sale

REGANCREST DUNDEE-ET 127640114
TV TL TY
 EX-95 EEEV 6-08 GTPI +1360
 PTA -377M -23F -6P 99%R 4/2012
 PTA -159NM -.03%F +.02%P 40%US
 PTA -2.7PL 3.06SCS -.2DPR 9%DCE
 PTA +2.05T +2.18UDC +.78FLC 99%R 4/2012

SKAGVALE MIRACLE ELLEE
135430628
 EX-91 EEEEV 4-04
 3-10 2 365 26660 3.8 1003 3.3 886
 2-00 3 365 26550 3.6 965 3.5 925
 • 9th Generation Excellent

MARCREST ENCORE 2048702 TV TL
 EX-96 EEEE 9-04 GM TPI +1024
SNOW -N DENISES DELLIA 12895802 TV TL
 EX-95 EEEEE 2E GMD DOM 7-08 2*
 7-06 2 365 35610 4.0 1431 2.9 1035
 LIFE 2558 180240 3.9 7108 3.2 5723
 1st Spring Nat/WI Res Ch & Best Udder '93
 1st Spring Nat/WI Gr Ch & Best Udder '91
 32 EX & 49 VG offspring

COMESTAR LEE-ET 5757117C TV TL
 CAN EX GM GTPI +1352
SKAGVALE MILAN ELIE GAY-ET
128055535
 EX-92 EEEEE 2E 6-00
 3-03 2 365 24650 3.9 972 3.3 813
 4-11 2 343 26060 3.6 941 3.1 814
 2-01 2 358 21350 3.6 764 3.4 716

3rd Dam: Skagvale Country Elie Gay
 (EX-95 EEEEE)
 5-08 3 365 34240 3.7 1283 3.3 2 1142
4th Dam: Skagvale Elie Gay-ET
 (3E-93 EEEE)
 6-01 2 365 30210 3.9 1171 3.2 979
 LIFE 2502 164460 4.0 6659 3.4 5579

5th Dam: Skagvale Maple Gay
 (4E-95 EEEE GMD)
 11-3 2 365 27320 3.9 1057 3.1 855
 LIFE 2990 156120 3.8 5957 3.1 3204
6th Dam: Skagvale Gay Rockette
 (4E-93 GMD)
 6-07 2 365 24940 3.8 939
 LIFE 3636 218810 3.6 7975

7th Dam: Skagvale Delightful Gay (EX-90)
 8-04 2 364 23750 4.3 1022
 LIFE 4678 236850 4.1 9670
8th Dam: Skagvale Netherland Gay (3E-90)
 6-06 2 355 20820 3.7 767
 LIFE 12 Lact. 191641 3.8 7374
9th Dam: Puget Sound Netherland Grace
 (3E-93)
 9-09 2 355 24689 3.3 807
 LIFE 11 Lact. 217546 3.5 7544



Dam of Lot 27
Budjon Redmarker Desire (3E-96 EEEEE GMD)

27 Budjon-Vail Damaris-Red-ET

Born 9/3/2011 Reg. 141787934 100% RHA

Budjon Farms & Peter Vail
 N9995 Soo Rd.
 Lomira, WI 53048
 920/960-0350 (Tom)
 920/960-1484 (Kelli)
 518/755-0307 (Peter)

• Big time Red Fall Calf!!

MD-VALLEYVUE CAMDEN-RED-ET
137077623 TV TL TY TD
 VG-88 VE+V 2-11 P5 50K GTPI +1369
 PTA -332M -22F -12P 90%R 12/2011
 PTA -182NM -.03%F +.00%P 0%US
 PTA -1.8PL 3.15SCS +1.5DPR 9%DCE
 PTA +2.06T +1.11UDC +1.79FLC 82%R 12/2011

KHW KITE ADVENT-RED-ET 133002953
TV TL TD
 EX-94 EEEE 5-00 GTPI +1557
MD-VALLEYVUE CHRIS-RED-ET
135243228
 EX-90 EEEEV DOM 5-00
 2-02 3 365 35600 3.8 1335 3.0 1055

BUDJON REDMARKER DESIRE
129532602 RC
 EX-96 EEEEE 3E GMD 10-05
 5-03 2 365 47540 4.2 1998 2.9 1394
 3-06 2 365 39040 4.5 1743 3.0 1184
 7-01 2 365 42220 3.8 1609 3.0 1251
 LIFE 2169 215040 4.0 8672 3.0 6482
 • Topped the World Classic Sale at \$85,000 in 2007
 Unanimous All-American 5-Year-Old 2005 &
 Peoples Choice Award Winner 2005
 Res. All-American 125,000lb. Cow 2007
 HM All-American 4-Year-Old 2004

INDIANHEAD RED-MARKER-ET
2284915 RC TV TL
 CAN EX GTPI +833
TRIPLE-A DANEE 15922922
 EX-92 EEEEE 3E 9-01
 4-03 2 365 27700 4.2 1157 3.4 943
 5-06 2 365 31570 4.1 1285 3.5 1094
 8-02 2 312 34210 4.1 1392 3.1 1052
 LIFE 1957 148520 4.1 6058 3.2 4683
 All-American Produce of Dam '07

Terms: Cash unless prior arrangements
 are made specifically with seller and sale
 management is advised of these special terms
 in advance of the sale

Desire Show record:
 1st Aged Cow, Sr. & Gr. Champion
 Mid-East Fall National '10
 All-WI 125,000lb. Cow '10
 All-WI Dam & Offspring '10
 HM Sr. Champ WI State Championship '10
 1st 125,000lb. Cow Midwest Spring Nat'l '08
 Res. All-American 125,000lb. Cow '07
 Nom. All-American Aged Cow '06
 Unanimous All-American 5-Year-Old '05
 1st 5Y, BU & Champion B&O WDE '05
 Member of 1st Best 3 Females WDE '05
 Sr. & Grand Champion WDE '05
 Res. Supreme Champion WDE '05
 All-WI 5-Year-Old '05
 Grand Champion WI State Show '05
 Grand Champ MW Spring Show '04
 Intermediate Champion NAILE '03

3rd Dam: Triple-A Linc Fancy
 (2E-90 EX-MS)
 7-06 2 365 23120 4.4 1025 3.3 758
 LIFE 2565 155090 4.3 6698 3.4 5269
4th Dam: C Lessia Warden Pre Foxie
 (EX-90)
 6-11 2 365 17948 4.7 3.3 586
 LIFE 2251 120216 4.0 4771 3.2 3902
5th Dam: Lessia Pre Foxie
 (CAN VG-85-2Y 1*)
 10-00 2 310 22677 3.9 888 3.2 730
 LIFE 10 Lact. 194459 4.0 7738 3.2 5765



Dam of Lot 28
Winterfield Adv Trendlyn-ET (EX-91 EX-MS)

Sells as Lot 28
Ms Winterfield SC Trend-Red

28 Ms Winterfield SC Trend-Red

Born 9/1/2011 Reg. #40 3009035903 100% RHA

Md-Hillbrook & Juniper Farms
clo Chris & Jennifer Hill
8517 Orndorff Rd
Thurmont, MD 21788
202-255-7907
salesflash@comcast.net

- Big time Fall calf! Extremely well Balanced with loads of quality!!
- Potential 12th Generation Excellent!!

PATIENCE SHOWLINE CONTENDER-RED **7483577C**

CAN EX-95 TPI +1265
PTA -2501M -50F -66P 92%R 4/2012
PTA -136NM +.18%F +.04%P 18%US
PTA +2.9PL 2.65SCS +.1DPR 9%DCE
PTA +2.49T +2.71UDC +1.31FLC 83%R 4/2012

WINTERFIELD ADV TRENDLYN-ET **63968541 RC**

EX-91 EEEEE 3-09
2-05 2 312 19250 4.0 768 3.5 666
3-05 2 201 18147 3.7 677 3.5 634 (Inc)
• 11th Generation Excellent!

VALLEYRIVER RUBEN REDMN-RED-ET **10646281C TV TL**

CAN EX GTPI +1528
SUNSPARK R MARKER DOLLY
9309434C
CAN VG-86-2Y
4-03 2 365 28206 4.0 1140 3.2 902
3rd Jr. Yearling Bruce-Grey 2003

KHW KITE ADVENT-RED-ET 133002953 **TV TL TD**

EX-94 EEEE 5-00 GTPI +1557
WILSON-DALE TAL TRENDEDY-ET
62231995 RC
EX-92 EEEVE 2E 6-02
3-09 2 365 28590 4.4 1251
2-00 2 365 22730 4.4 990 3.4 781
Maternal Sister to the 2nd Dam:
Pineland Goldwyn Tidbit (VG-89)
2011 All Canadian Sr. 3-Yr-Old
2011 Res. All American Sr. 3-Yr-Old
2011 1st Sr. 3-Yr-Old & Res. Int. Champ RWF
2010 Nom All American Sr. 2-Yr-Old

Terms: Cash unless prior arrangements are made specifically with seller and sale management is advised of these special terms in advance of the sale

3rd Dam: Wilson-Dale Durham Trend-ET **(EX-92)**

3-07 2 365 28290 4.2 1184 3.4 951

4th Dam: Wilsondale Rudolph Trendee **(EX-92 EX-MS DOM)**

4-09 2 365 28900 4.3 1242 3.2 931

5th Dam: Wilsondale Blackstar Trendy **(2E-92)**

7-04 2 365 32980 3.9 1290 3.1 1014
LIFE 2005 130140 4.1 5303 3.2 4204

6th Dam: Wilsondale Lincoln Torilynn (2E-91)

6-04 2 365 27170 4.7 1285 3.3 910
LIFE 2124 130140 4.5 5826 3.4 4433

7th Dam: Wilsondale Astro Torilynn (EX-90)

4-04 2 365 23600 4.3 1023 3.2 766

8th Dam: Wilsondale Mandingo Torianne **(3E-90)**

LIFE 2922 155540 4.0 6155 3.1 4849

9th Dam: Wilsondale Valiant Tory-ET

(3E-94 EEEEE DOM)

7-00 2 365 26030 4.3 1123 3.4 891

10th Dam: Wilsondale Ivan Tara **(4E-94 EEEE DOM)**

LIFE 3244d 192570 3.4 6616 3.5 5940

11th Dam: Wilsondale TT Triuna

(5E-94 EEEEE GMD DOM)

LIFE 4029 241810 3.8 9084 3.1 5376

12th Dam: Wilsondale Triuna (VG-87)

LIFE 2124 105600 3.4 3626

13th Dam: Trina Redstone Marvel

(3E-91 EVEE)

LIFE 3189 116569 3.9 4528

© Beth Hergen

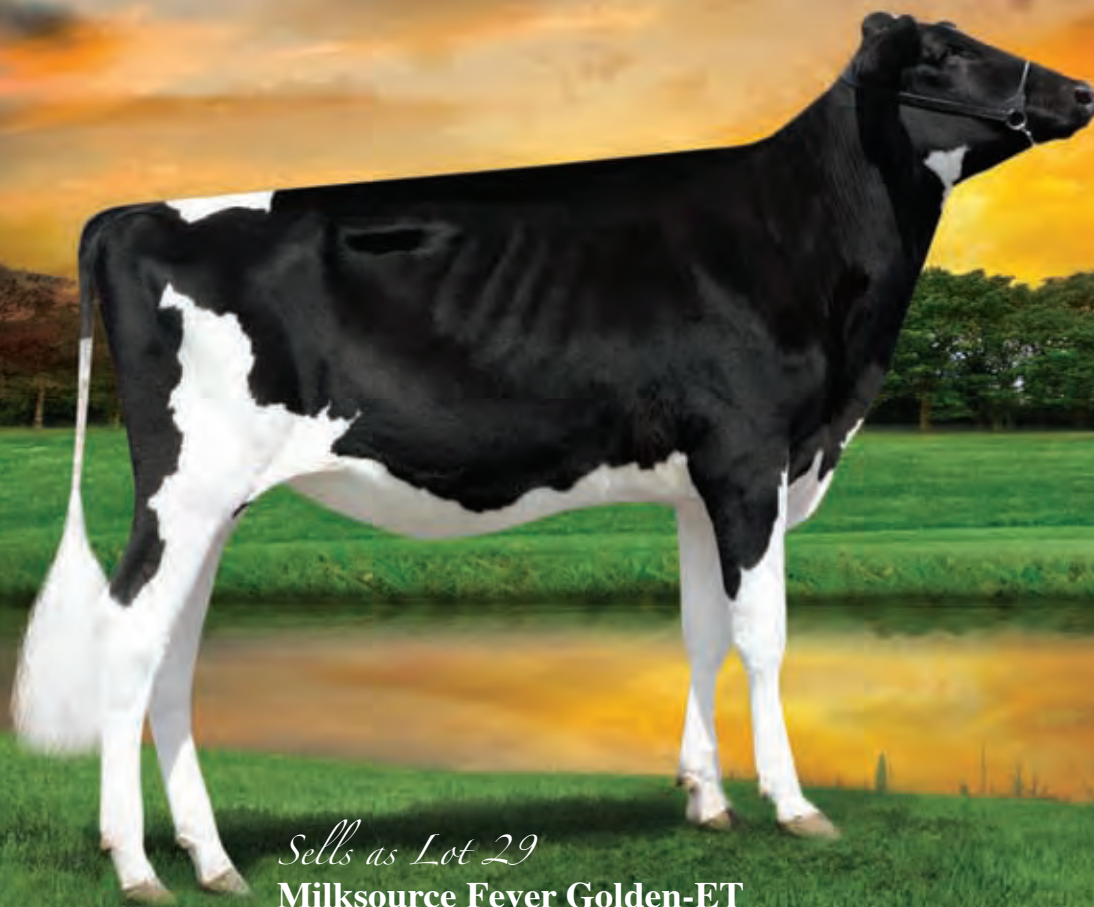

Sells as Lot 29
Milksource Fever Golden-ET

29 Milksource Fever Golden

Born 6/1/2011 Reg. 70721167 100%RHA

• Big League Summer Yearling!!

1st Summer Yearling 2012 Western Spring National, Richmond, UT
HM Junior Champion 2012 Western Spring National, Richmond, UT

Jeff Butler
1710 BE 7750 S. Road
Chebanse, IL 60922
217/341-2437

Terms: Cash unless prior arrangements
are made specifically with seller and sale
management is advised of these special terms
in advance of the sale

CRACKHOLM FEVER -ET 103631566C

TY TD

CAN EX-91 GTPI +1902

PTA +280M +45F +9P 90%R 4/2012

PTA +405NM +.13%F +.01%P 0%US

PTA +3.2PL 2.72SCS +.4DPR 5%DCE

PTA +2.22T +1.84UDC +1.52FLC 84%R 4/2012

BRAEDALE GOLDWYN 10705608C TL

CAN GP-84-8Y Extra GM GTPI +1985

PTA +3.07T +2.61UDC +2.65FLC 99%R 4/2012

CRACKHOLM EMORY FASHION

100385034C

CAN EX-92

7-00 2 327 35628 4.2 1481 2.9 1036

4-09 2 365 36358 3.8 1386 2.9 1071

WILCOXVIEW JASPER-ET 128620869

TV TL TD

GTPI +1377

PTA +2.93T +1.95UDC +.86FLC 99%R 4/2012

CHERRY CREST LYSTER GOLDEN

9507324C

EX-96 EEEEE 2E 7-08

7-04 2 365 43610 4.6 2013 3.1 1366

5-06 2 305 36800 4.3 1591 3.4 1243

4-03 2 365 35360 4.1 1451 3.3 1153

2-06 2 365 30000 4.1 1221 3.3 998

LIFE 1417 146650 4.3 6316 3.3 4794

3rd 4-Year-Old Midwest Spring National 2008

4th 5-Year-Old, Sr. & Grand Champ WDE 2009

2nd Aged Cow Midwest Spring National 2011

BLONDIN JASPER GOLDEN

105002578C

EX-92 EEEVE 3-11

3-04 2 317 36990 3.9 1425 3.0 1104

2nd Dam's Show Records:

Nom. All-Canadian 5-Year-Old 2009

Nom. All-American 5-Year-Old 2009

HM Int. ON Summer 2006

1st 4-Yr-Old ON Discovery 2008

Res.Grand Three Rivers 2006

1st Sr.2-Yr Eastern Champ. 2006

3rd Dam: Glenrapha Kaitland

(CAN VG-86-4Y 4*)

7-08 2 365 30446 3.8 1162 3.2 922

LIFE 5 Lact. 131608 4.2 5525 3.1 4030

4th Dam: Glenrapha Kacey

(CAN VG-85-5Y)

5-04 2 353 22152 3.9 869 3.3 730

5th Dam: Glenrapha cara

(CAN VG-85-5Y)

6-08 2 365 24645 3.5 860 3.2 791

LIFE 7 Lact. 146288 3.6 5333 3.3 4808

6th Dam: Glenrapha Catherine

(CAN VG-85-4Y)

7-07 2 365 20988 4.1 853 3.4 703

LIFE 8 Lact. 136846 4.0 5505 3.4 4597

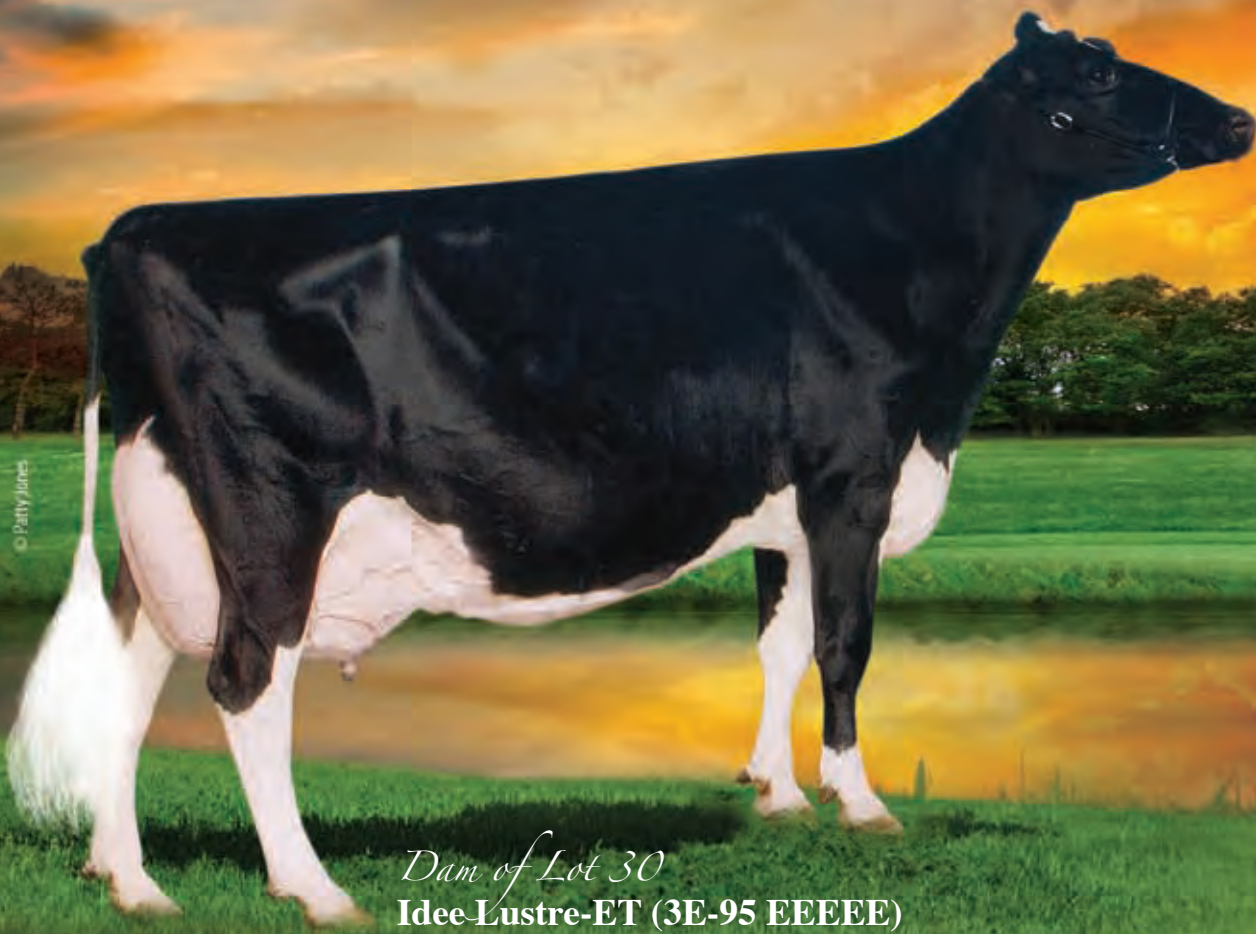

Dam of Lot 30
Idee Lustre-ET (3E-95 EEEEE)

30 **E**hrhardt Gold Chip Lilac-ET

Born 3/4/2012 Reg. 71577208 100%RHA

Ehrhardt Farms, Inc.
 c/o James E. Ehrhardt
 Baldwin, MD 21013
 410/557-7871

- *Big Time Show Calf!*
- *Measured 46 1/2" tall on 6-24-12!! Beautiful sweeping rib with a long, lean neck, great shoulder, clean bone and dairyness throughout!*

Terms: Cash unless prior arrangements are made specifically with seller and sale management is advised of these special terms in advance of the sale

MR CHASSITY GOLD CHIP-ET
140145553 TR TV TL TD TY
 EX-90 VEVE 1-11 GTPI +2235
 PTA +918M +44F +23P 76%R 4/2012
 PTA +570NM +.04%F -.02%P 100%US
 PTA +4.6PL 2.52SCS -.4DPR 4%DCE
 PTA +4.18T +3.19UDC +3.43FLC 76%R 4/2012

IDEE LUSTRE-ET 6733443
 EX-95 EEEEE 3E 9-02
 5-04 2 365 55480 5.0 2776 3.2 1774
 8-06 2 365 52620 5.1 2694 3.0 1598
 3-04 2 365 30860 4.5 1389 3.6 1101
 2-03 2 329 22427 3.9 866 3.4 756
 LIFE 4191 359879 5.0 18099 3.5 12587
 Res. All-American 5-Year-Old 2002
 All-Canadian 5-Year-Old 2002
 HM All-Canadian 4-year-Old 2001
 All-Canadian Sr. 3-Year-Old 2000
 Res. All-American Sr. 3-Year-Old 2000
 1st 5Y & Grand Champion Royal Winter Fair 2002
 Grand Champion BC Spring Show 2001
 1st Sr. 3-Year-Old Royal Winter Fair 2000

BRAEDALE GOLDWYN 10705608C TL
 CAN GP-84-8Y Extra GM GTPI +1985
 PTA +3.07T +2.61UDC +2.65FLC 99%R 4/2012
REGANCREST S CHASSITY-ET 62496899
 EX-92 EEEVE DOM 4-05 GTPI +2188
 3-10 2 365 42280 4.3 1798 2.5 1070
 • 2011 Global Cow of the Year
 • Sold for \$1,500,000 as a package with several sons & dtrs in the 2009 Internat'l Intrigue Sale

ROBTHOM INTEGRITY-ET 2150948 TV TL
 EX-96 EEEE 11-00 GM GTPI +1056
C RAVENSWELL LYDIA 14741671 B/R
 EX-92 EEEE DOM 3-09
 5-01 2 365 24578 4.6 1125 3.4 826
 3-05 2 365 17549 4.1 726 3.5 613
 2-03 2 358 12355 4.6 567 3.6 445

3rd Dam: Spring Farm Miss Lynn-ET
 (CAN VG)
 2-11 2 329 22335 4.0 888 3.6 811
4th Dam: Spring Farm Miss Connie
 (CAN VG-88 2*)
 8-00 2 305 21420 3.9 840
5th Dam: Spring Farm Miss Citation
 (CAN VG-87 3*)
 6-04 2 365 27725 3.8 1054
 LIFE 11 Laes 215519 3.7 7952
6th Dam: Spring Farm Miss Pathfinder
 (CAN EX 8*)
 10-6 2 365 26338 3.5 924
 LIFE 12 Laes 242021 3.6 8814
7th Dam: Spring Farm Fond Pathfinder
 (CAN VG 5*)
 LIFE 11 Laes 202334 3.7 7582
8th Dam: Eveermot Pathfinder Ormsby
 (CAN VG 3*)
 LIFE 10 Laes 190482 3.6 6927
 HM All-Canadian 3-Year-Old 1948
9th Dam: Eveermot Pabst Ormsby
 (CAN VG 3*)

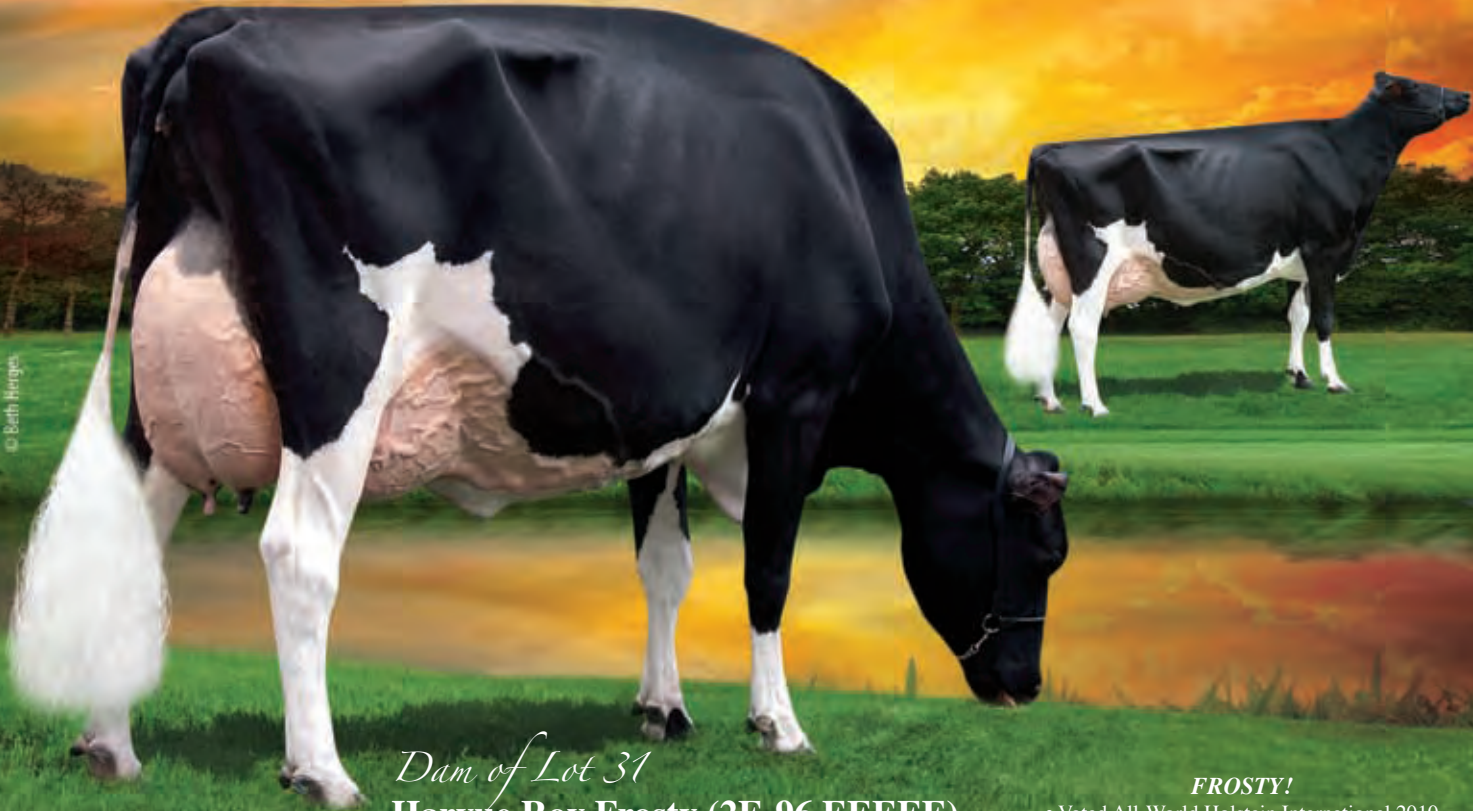

© Beth Herget

Dam of Lot 31
Harvue Roy Frosty (2E-96 EEEEE)

FROSTY!

- Voted All-World Holstein International 2010
- All-American Aged Cow 2010
- Supreme Champion, World Dairy Expo 2010
- Grand Champion, International Holstein Show 2010
- 1st Aged Cow, World Dairy Expo 2010
- Unanimous All-American 5-Year-Old 2009 and People's Choice Cow!
- All-Canadian 5-Year-Old 2009
- Supreme Champion, World Dairy Expo 2009
- Senior & Grand Champion, International Holstein Show 2009
- 1st 5-Year-Old, World Dairy Expo 2009
- Reserve Senior & Reserve Grand Champion, RWF 2009
- 1st 5-Year-Old, Royal Winter Fair 2009
- Nominated All-American 5-Year-Old 2009
- Unanimous All-Canadian 5-Year-Old 2009
- All-American Senior 3-Year-Old 2007
- Reserve Grand Champion, WDE 2007
- Intermediate Champion, WDE 2007
- 1st Senior 3-Year-Old, WDE 2007
- Nom All-American Senior 2-Year-Old 2006

31 Duckett-SA Braxton Fran-ET

M. & J. Duckett,, J. & N. Junemann & S. Armburst
 7285 County Road S
 Rudolph, WI 54475
 715/459-6481

REGANCREST S BRAXTON-ET 61898423 TR TV TL TY TD
 EX-95 EEEV 5-09 GTPI +1550
 PTA +1159M +17F +15P 96%R 4/2012
 PTA -125NM -.09%F -.07%P100%US
 PTA -3.9PL 3.04SCS -3.0DPR 7%DCE
 PTA +3.67T +2.16UDC +2.20FLC 94%R 4/2012

Born 9/4/2011 Reg. 70929538 100%RHA
 50K GTPI +1680
 PTA +3.24T +2.62UDC +1.86FLC 75%R 4/2012
 • **Black & Fancy! Wide rump, hard top & very well balanced!**

PICSTON SHOTTLE-ET 598172GBR TV TL TY
 EX-96-GBR GM GTPI +2018
REGANCREST-PR BARBIE-ET 60602011 TV
 EX-92 EEEEE GMD DOM 6-09 GTPI +1679
 2-06 2 365 31690 3.9 1237 3.3 1050
 HM All-American Jr. 3-Year-Old 2004
 • Dam of 15 EX & 18 VG Offspring!

HARVUE ROY FROSTY 52378753
 EX-96 EEEEE 2E 6-10
 5-07 2 365 44710 5.0 2222 3.0 1332
 3-10 2 365 37496 4.5 1679 2.9 1103
 2-03 2 365 24750 4.2 1043 3.1 768
 LIFE 1750 162710 4.8 7863 3.2 5143
 • Frosty is up for EX-97!!
 Dam of:
 • Harvue Dundee Foxy-ET (VG-89-2Y)
 2-06 3 303 25752 3.5 899 2.8 725
 • Duckett-SA Goldwyn Fifi-ET (VG-86-2Y)
 • Duckett-SA Shot Furgi-ET (VG-86-2Y)
 • Frosty is fresh in April and looks as good or better than ever!

ROYLANE JORDAN-ET 17064727 TV TL
 EX-95 EEEE 6-09 GM GTPI +1347
HARVUE SAM HEIDI 17112717
 EX-93 EEEEE 3E 9-01
 5-07 2 365 34700 4.6 1586 3.2 1115
 3-00 2 351 31620 4.4 1379 3.4 1060
 4-01 2 365 27380 4.6 1259 3.7 1007
 7-06 2 365 27720 4.4 1213 3.2 876
 2-01 2 300 20310 4.4 889 3.3 679
 LIFE 2480 183870 4.5 8335 3.4 6312

3rd Dam: Harvue Skybuck Harmony
 (VG-88 VG-MS)
 2-00 2 263 17520 4.4 775 3.4 600
 2nd Summer Yearling Heifer Eastern Nat'l '94
4th Dam: Harvue Melvin Hallie
 (VG-88)
 4-08 2 365 33691 4.4 1490 3.2 1093
 3-06 2 365 30750 4.0 1235 3.2 992
 LIFE 3 Lact. 102121 4.2 4270 3.3 3355
5th Dam: Harvue Bell Harrison
 (VG-86 GMD DOM)
 8-11 2 365 38040 3.4 1301 3.0 1124
 10-04 2 365 37599 3.4 1292 3.0 1113
 LIFE 7 Lact. 264118 3.5 9268 3.1 8221
6th Dam: Harvue Libido Harrison (VG-87)
 6-00 2 365 22359 3.8 842



Dam of Lot 32
Eastside Lewisdale Gold Missy (CAN EX-95 EX-95-MS)

32 1st Choice Female

**Mixed Flush to Mascalse & Windbrook
 for March 2012 Calves**

- Seller guarantees at least 2 Females to choose from or at least 1 female over parent average

Missy Syndicate
 clo Morsan Farms,
 Van Ruinen Dairy, Mark Butz, Gert
 Andreassen, Georges Uebelhardt
 Box 5, Site 15, RR 1
 Ponoka, Alberta T4J 1R1 Canada
 403/783-8784

Terms: Standard ET Terms unless special ET terms are approved by seller or sale management prior to the sale.
 (25% Down/balance due 3-4 months of age)

ZANI BOLTON MASCALESE-ET
17990516801ITA 99% RHA TV TL TY
 GTPI +2269
 PTA +2064M +77F +64P 87%R 4/2012
 PTA +584NM +.01%F +.01%P 0%US
 PTA +1.4PL 2.69SCS +.5DPR
 PTA +2.78T +2.37UDC +2.27FLC 83%R 4/2012

GILLETE WINDBROOK-ETS 7816429C
TV TL TY
 CAN EX-95 Extra GTPI +1889
 PTA +700M +54F +29P 90%R 4/2012
 PTA +308NM +.11%F +.04%P 0%US
 PTA +.1PL 2.97SCS -1.6DPR 7%DCE
 PTA +2.54T +2.28UDC +3.03FLC 85%R 4/2012

EASTSIDE LEWISDALE GOLD MISSY
7808378C

CAN EX-95 EX-95-MS LPI +2090
 5-00 2 315 36480 4.2 1532 3.2 1164
 3-01 2 308 31837 4.4 1407 3.2 1016
 2-00 2 338 25723 4.6 1190 3.3 844
 • Unanimous All-American 5-Year-Old 2011
 1st 5-Year-Old, Grand & Supreme Champion
 World Dairy Expo 2011 & Royal Winter Fair '11
 • Sold for 1.2 Million in the Morsan Sale 2009
 • Man-O-Man son at Semex, Morsan Mr Metal,
 9626892C, +2348 GLPI
 • Man-O-Man daughter +2865 DGV (\$40,000 -
 \$50,000 of Embryos exported as virgin heifer!)

BRAEDALE GOLDWYN 10705608C TL

CAN GP-84-8Y Extra GM GTPI +1985
 PTA +3.07T +2.61UDC +2.65FLC 99%R 4/2012
STADACONA OUTSIDE ABEL 8077661
 CAN VG-88-4Y 25*
 3-03 2 365 36599 4.6 1695 3.0 1093
 4-06 2 365 34035 4.3 1448 2.9 1003
 2-02 2 330 22240 3.4 752 3.1 686
 LIFE 3 Lact. 107117 4.2 4447 3.0 3263
 • HM All-Atlantic Intermediate 1-Yr 2001
 • 1st Int. Calf Drummond Show 2000
 • 3 EX, 27 VG & 1 GP Offspring to date

Gold Missy Show Records:
 All-American Jr. 3-Year-Old 2009
 1st Jr. 3-Year-Old WDE 2009
 Res. Int. Champion World Dairy Expo 2009
 Unanimous All-Canadian Jr. 2-Year-Old 2008
 All-American Jr. 2-Year-Old 2008
 All-Western Jr. 2-Year-Old 2008
 1st Jr. 2-Year-Old WDE 2008
 1st Jr. 2-Year-Old Royal Winter Fair '08
 1st Jr. 2-Year-Old Western Fall Nat'l 2008
 Int. Champ & Res. Grand Western Fall Nat'l '08
 1st Jr. 2-Yr-Old, Res. Intermediate Champion
 & HM Grand Westerner Showcase 2008

3rd Dam: Stadacona Progress Anibel
 (CAN VG-85-3Y 2*)
 7-10 2 358 35097 3.5 1224 3.2 1118
 LIFE 8 Lact. 266137 3.4 9034 3.1 8311

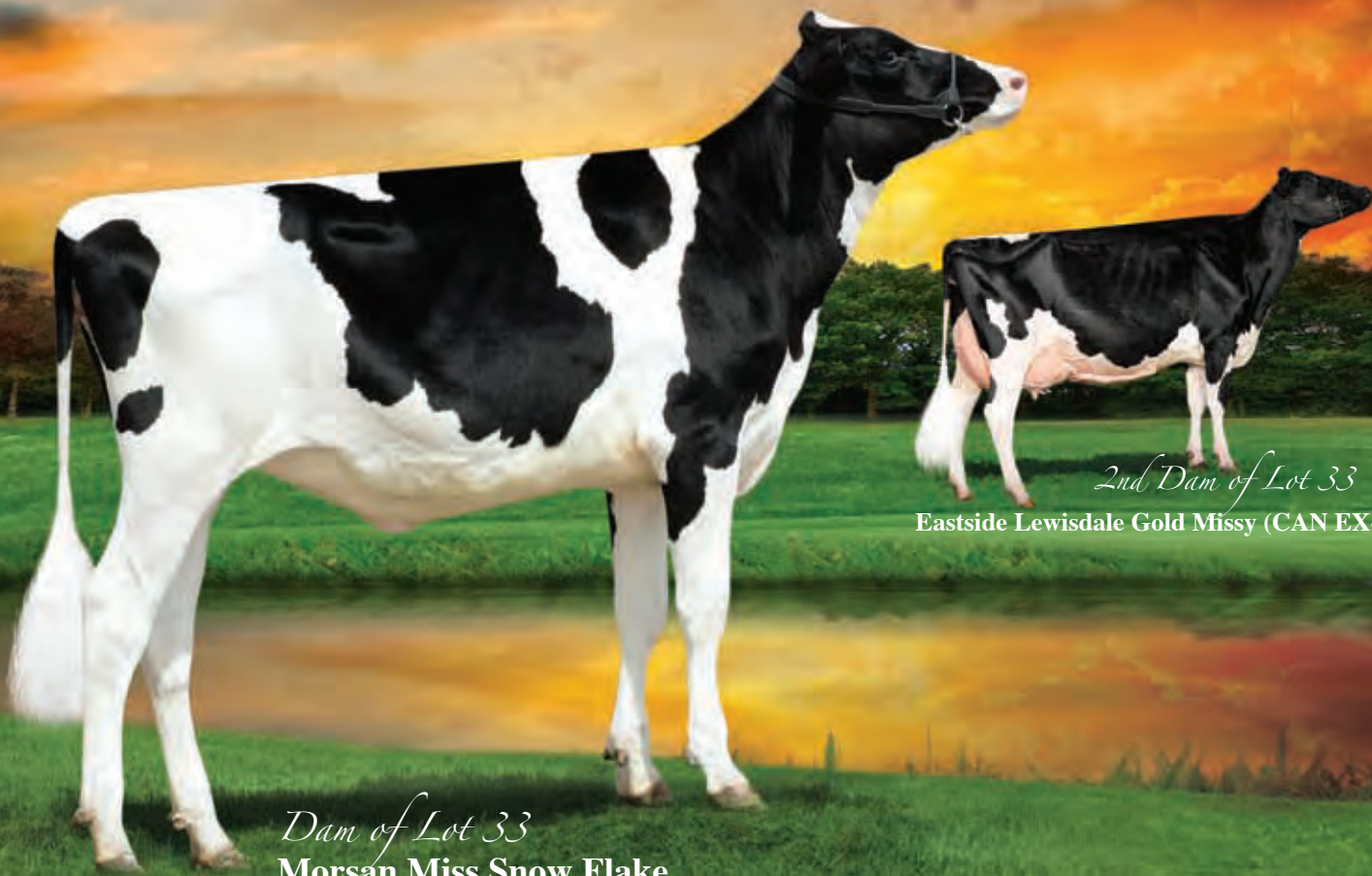

Dam of Lot 33
Morsan Miss Snow Flake

2nd Dam of Lot 33
Eastside Lewisdale Gold Missy (CAN EX-95)

33 ¹st Choice Mascalse Female

From Flush Due March 2013
• Built in PA +2221 GTPI

ZANI BOLTON MASCALESE-ET
1799051680IITA 99% RHA TV TL TY
GTPI +2269
PTA +2064M +77F +64P 87%R 4/2012
PTA +584NM +.01%F +.01%P 0%US
PTA +1.4PL 2.69SCS +.5DPR
PTA +2.78T +2.37UDC +2.27FLC 83%R 4/2012

MORSAN MISS SNOW FLAKE
11325112C
50K GTPI +2172
PTA +1963M +74F +52P 77%R 4/2012
PTA +488NM +.01%F -.03%P
PTA +1.2PL 2.69SCS -2.2DPR 6%DCE
PTA +3.83T +2.38UDC +3.02FLC 76%R 4/2012
GLPI +2580 / DGV +2609
CAN GPA +2356M +77F +66P
CAN GPA +16C +12MS +10FL +15DS +11R
• The highest Genomic daughter of Missy!!
• Great Embryo producer! 24 #1 Shamrocks on her 1st flush!

SANDY-VALLEY BOLTON-ET 131823833
BY TV TL
EX-90 EE+V 5-11 GM GTPI +2021
ZANI O-MAN-ORIELLA-ET
17990238458IITA 99% RHA
GTPI +2167

FLEVO GENETICS SNOWMAN-ET
388965513NLD
GTPI +2224
EASTSIDE LEWISDALE GOLD MISSY
7808378C
CAN EX-95 EX-95-MS LPI +2090
5-00 2 315 36480 4.2 1532 3.2 1164
3-01 2 308 31837 4.4 1407 3.2 1016
2-00 2 338 25723 4.6 1190 3.3 844
• Unanimous All-American 5-Year-Old 2011
1st 5-Year-Old, Grand & Supreme Champion
World Dairy Expo 2011 & Royal Winter Fair '11
• Sold for 1.2 Million in the Morsan Sale 2009
• Man-O-Man son at Semex, Morsan Mr Metal,
9626892C, +2348 GLPI
• Man-O-Man daughter +2865 DGV (\$40,000 -
\$50,000 of Embryos exported as virgin heifer!)

Butz-Hill Holsteins & She-Ken Holsteins
c/o Mark Butz
1790 Timber Ridge Dr
Cedar Rapids, IA 52403
319/350-1426

Terms: Standard ET Terms unless special ET terms are approved by seller or sale management prior to the sale.
(25% Down/balance due 3-4 months of age)

Gold Missy Show Records:
All-American Jr. 3-Year-Old 2009
1st Jr. 3-Year-Old WDE 2009
Res. Int. Champion World Dairy Expo 2009
Unanimous All-Canadian Jr. 2-Year-Old 2008
All-American Jr. 2-Year-Old 2008
All-Western Jr. 2-Year-Old 2008
1st Jr. 2-Year-Old WDE 2008
1st Jr. 2-Year-Old Royal Winter Fair '08
1st Jr. 2-Year-Old Western Fall Nat'l 2008
Int. Champ & Res. Grand Western Fall Nat'l '08
1st Jr. 2-Yr-Old, Res. Intermediate Champion
& HM Grand Westerner Showcase 2008

3rd Dam: Stadacona Outside Abel
(CAN VG-88-4Y 25*)
3-03 2 365 36599 4.6 1695 3.0 1093
LIFE 3 Lact. 107117 4.2 4447 3.0 3263
• HM All-Atlantic Intermediate 1-Yr 2001
• 1st Int. Calf Drummond Show 2000
• 3 EX, 27 VG & 1 GP Offspring to date
4th Dam: Stadacona Progress Anibel
(CAN VG-85-3Y 2*)
7-10 2 358 35097 3.5 1224 3.2 1118
LIFE 8 Lact. 266137 3.4 9034 3.1 8311



Dam of Lot 34
Morsan Man D Missy-ET

3rd Dam
Eastside Lewisdale Gold Missy (CAN EX-95)

34 **Butz-Hill Misy GC Madlyn-ET**

Born Date Reg. 71290811 100%RHA
50K GTPI +2332
PTA +705M +76F +44P 73%R 6/2012
PTA +637NM +.19%F +.09%P
PTA +3.0PL 2.82SCS +.5DPR 3%DCE
PTA +3.71T +2.57UDC +3.47FLC 73%R 6/2012
•She is Extra Fancy!!

Butz-Hill Holsteins
c/o Mark Butz
1790 Timber Ridge Dr.
Cedar Rapids, IA 52403
319/350-1426

Terms: Cash unless prior arrangements
are made specifically with seller and sale
management is advised of these special terms
in advance of the sale

MR CHASSITY GOLD CHIP-ET
140145553 TR TV TL TD TY
EX-90 VEVE 1-11 GTPI +2235
PTA +918M +44F +23P 76%R 4/2012
PTA +570NM +.04%F -.02%P 100%US
PTA +4.6PL 2.52SCS -.4DPR 4%DCE
PTA +4.18T +3.19UDC +3.43FLC 76%R 4/2012

BRAEDALE GOLDWYN 10705608C TL
CAN GP-84-8Y Extra GM GTPI +1985
PTA +3.07T +2.61UDC +2.65FLC 99%R 4/2012
REGANCREST S CHASSITY-ET 62496899
EX-92 EEEVE DOM 4-05 GTPI +2188
3-10 2 365 42280 4.3 1798 2.5 1070
• 2011 Global Cow of the Year
• Sold for \$1,500,000 as a package with several sons
& dtrs in the 2009 Internat'l Intrigue Sale

3rd Dam: Eastside Lewisdale Gold Missy
(CAN EX-95 EX-95-MS)
5-00 2 315 36480 4.2 1532 3.2 1164
• Unanimous All-American 5-Year-Old 2011
• 1st 5-Year-Old, Grand & Supreme Champion
World Dairy Expo 2011 & Royal Winter Fair '11
• Sold for 1.2 Million in the Morsan Sale 2009
• Man-O-Man son at Semex, Morsan Mr
Metal, 9626892C, +2348 GLPI
• Man-O-Man daughter +2865 DGV (\$40,000 -
\$50,000 of Embryos exported as virgin heifer!)

MORSAN MAN D MISSY-ET 11099278C
50K GTPI +2362 / GLPI +2880 / DGV +3154
PTA +370M +68F +47P 76%R 4/2012
PTA +655NM +.21%F +.14%P
PTA +3.2PL 2.68SCS +1.8DPR 5%DCE
PTA +3.52T +2.47UDC +2.90FLC 75%R 4/2012
CAN GPA +16C +12MS +12FL +16DS +11R
• The highest genomic testing individual in the
Missy family & her daughters are testing well
above parent avg.!

LONG-LANGS OMAN OMAN-ET
135746776 TV TL
VG-85 VVV+ 4-11 GM GTPI +2247
PTA +2.03T +1.50UDC +2.20FLC 93%R 4/2012
VALLEYVILLE DOLMAN MISSY
9720342C
CAN VG-87-2Y 50K GTPI +1740
PTA +304M +51F +23P 82%R 4/2012
PTA +146NM +.15%F +.05%P
PTA +3.01T +1.37UDC +1.70FLC 80%R 4/2012
2-03 2 322 30899 4.0 1245 3.3 1014
• The highest GTPI Daughter of Missy
• 3rd Jr. Yearling Calgary Spring Show 2009

4th Dam: Stadacona Outside Abel
(CAN VG-88-4Y 26*)
3-03 2 365 36599 4.6 1695 3.0 1093
LIFE 3 Lact. 107117 4.2 4447 3.0 3263
• HM All-Atlantic Intermediate 1-Yr 2001
• 1st Int. Calf Drummond Show 2000
• 3 EX, 29 VG & 1 GP Offspring to date
5th Dam: Stadacona Progress Anibel
(CAN VG-85-3Y 2*)
7-10 2 358 35097 3.5 1224 3.2 1118
LIFE 8 Lact. 266137 3.4 9034 3.1 8311

© Beth Hergen

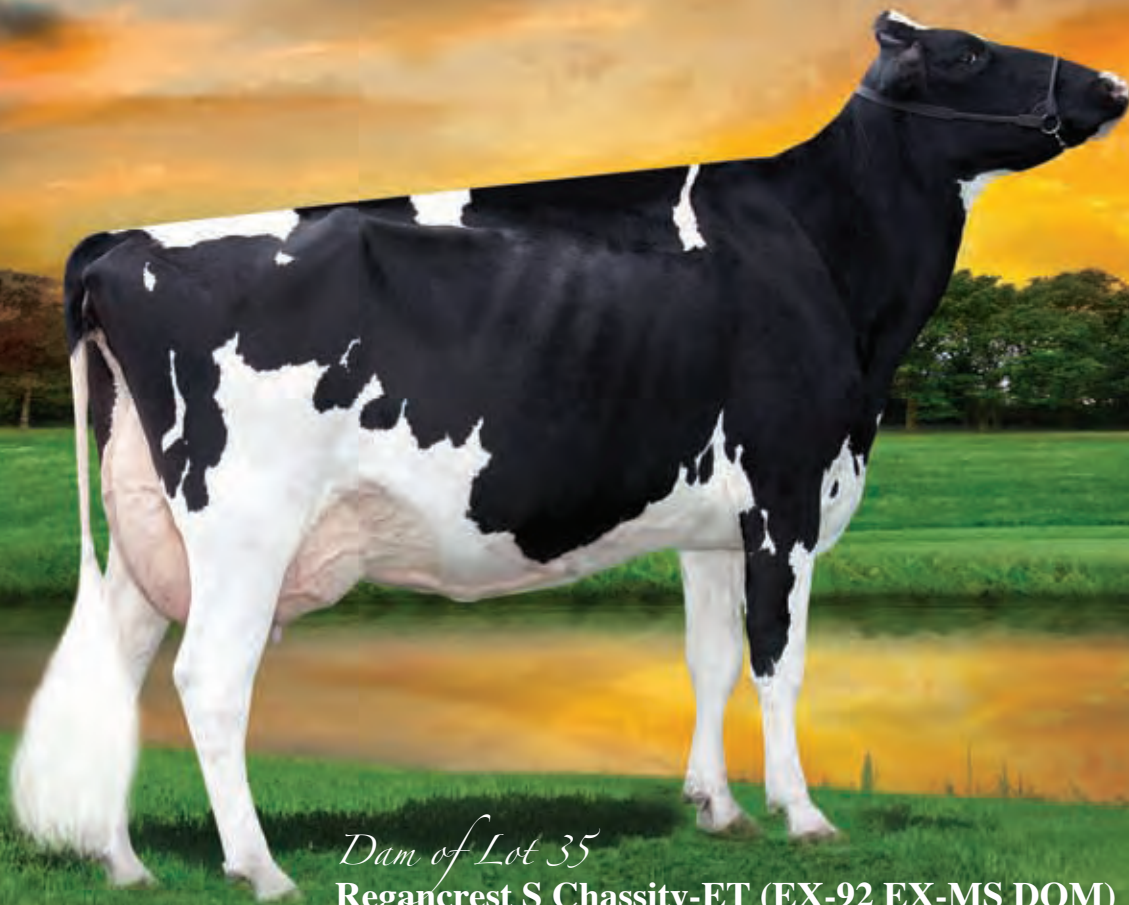

Dam of Lot 35
Regancrest S Chassity-ET (EX-92 EX-MS DOM)

35 ¹st Choice Headliner Female

From 5 Pregnancies Due February 8, 2013

• **Built in PA +2375 GTPI**

• Seller guarantees at least 2 Females to choose from or at least 1 female over parent average

*Chassity Syndicate
clo Jeff Butler
1710 BE 7750 S. Road
Chebanse, IL 60922
217/341-2437*

Terms: Standard ET Terms unless special ET terms are approved by seller or sale management prior to the sale.
(25% Down/balance due 3-4months of age)

SEAGUL-BAY HEADLINER-ET 69981350

GTPI +2562 / GLPI +3355 / DGV +3626
PTA +1877M +97F +67P 72%R 4/2012
PTA +862NM +.11%F +.04%P
PTA +6.2PL 2.68SCS -.06DPR
PTA +3.21T +2.57UDC +2.63FLC 72%R 4/2012

REGANCREST S CHASSITY-ET 62496899

EX-92 EEEVE DOM 4-05 GTPI +2188
2-01 2 365 36680 4.3 1567 3.3 1193
2nd CT Milk & 2nd CT Protein
3-10 2 365 42280 4.3 1798 2.7 1150
• Sold for \$1,500,000 as a package with several sons & dtrs in the 2009 Internat'l Intrigue Sale
• Dam of Gold Chip...one of the most popular genomic sires in the World & Mr Chassity Colt 45-ET *RC, *PO, +2309 GTPI, the #1 RC Polled Bull in the World, available through Jetstream Genetics!
• Daughter by Pontiac EX-90 EX-92-MS!!
• 7 dtrs. over 2300 GTPI (2 over 2400 GTPI)!

ROYLANE SOCRA ROBUST-ET

649667.39 TR TV TL TD
VG-88 VVVV 3-03 GTPI +2296

AMMON-PEACHEY SHAUNA-ET 66228178

VG-87 VEV+V 2-04 GTPI +2334
2-01 3 365 35116 4.1 1427 3.3 1146
• Dam of, Seagull-Bay Miss America, she topped the 2011 Genomic Power Sale at \$165,000 & Seagull-Bay Manoman Saturn who sold for \$87,000!

PICSTON SHOTTLE-ET 598172GBR TV TL TY

EX-96-GBR GM GTPI +2018
PTA +1134M +55F +33P 99%R 4/2012
PTA +2.77T +2.03UDC +1.88FLC 99%R 4/2012

REGANCREST CINDERELLA 61361673

EX-92 EEEEE 2E GMD DOM 6-03
2-05 2 365 32300 4.4 1437 3.2 1029
5-00 2 365 34220 4.1 1418 3.1 1074
1st Sr. 2-Year-Old Mideast Fall Nat'l 2006
1st Sr. 3-Year-Old Midwest Spring Nat'l 2007

3rd Dam: Regancrest-PR Barbie-ET (EX-92 EEEEE GMD DOM)

2-06 2 365 31690 3.9 1237 3.3 1050
HM All-American Jr. 3-Year-Old 2004

4th Dam: Regancrest Juror Brina-ET (EX-92 EEEVE GMD)

4-04 2 365 40640 3.6 1478 3.0 1217
Grand Champion & BU IA Dist 1 Sh 2000
Res. Grand Champion 2000 IA State Fair

5th Dam: Regancrest Aerostar Bert-ET (EX-90 EEEVV GMD DOM)

5-022 365 37790 3.6 1357 3.2 1215
LIFE 1305 109350 3.7 4031 3.3 3558

6th Dam: Regancrest Mark Chairman Bea (2E-91 GMD DOM)

7-09 2 365 33630 3.8 1276 3.1 1052
LIFE 2036 140130 4.1 5711 3.3 4616

7th Dam: Regancrest Board Chairman Bea (EX-90 EX-MS)

5-09 2 365 26010 4.1 1059 3.4 884

8th Dam: Regancrest Apache Standout Bea (VG-86 EX-MS)

LIFE 2432 131940 3.6 4744

© Beth Herges



Dam of Lot 36
Regancrest S Chassity-ET (EX-92 EX-MS DOM)

36M's Chassity Plan Clarisa-ET

Born 12/2/2009 Reg. 140357046 100% RHA

50K GTPI +2074

PTA +2016M +64F +56P 75%R 4/2012

PTA +540NM -.03%F -.02%P 217/341-2437

PTA +3.8PL 2.96SCS -.8DPR 6%DCE

PTA +2.23T +1.68UDC +.46FLC 76%R 4/2012

• *Will Sell Fresh, Due in July and she looks Awesome!!*

*Chassity Syndicate, Len Vis &
O'Connor Land & Cattle Company
1710 BE 7750 S. Road
Chebanse, IL 60922
217/341-2437*

Terms: Cash unless prior arrangements
are made specifically with seller and sale
management is advised of these special terms
in advance of the sale

ENSENADA TABOO PLANET-ET

60597003 TR TV TL TY TD

EX-90 EEVV 4-11 GM GTPI +2215

PTA +2323M +75F +69P 99%R 4/2012

PTA +736NM -.04%F +.00%P 79%US

PTA +6.6PL 2.96SCS -1.0DPR 6%DCE

PTA +2.12T +1.77UDC -.46FLC 99%R 4/2012

ROSE-BAUM TABOO-ET 17121203 TV TL

VG-87 EVV+ 7-01 GM GTPI +1477

PLUSHANSKI AMEL PATTY-ET

130161039 TV

EX-93 EEEEE 3E GMD DOM 9-05

8-11 2 365 49670 3.1 1555 2.8 1393

6-10 2 365 46120 3.2 1494 2.9 1326

LIFE 2614 256020 3.3 8356 3.1 7809

• Nom. Global Cow of the Year 2008

3rd Dam: Regancrest-PR Barbie-ET

(EX-92 EEEEE GMD DOM)

2-06 2 365 31690 3.9 1237 3.3 1050

HM All-American Jr. 3-Year-Old 2004

4th Dam: Regancrest Juror Brina-ET

(EX-92 EEEVE GMD)

4-04 2 365 40640 3.6 1478 3.0 1217

Grand Champion & BU IA Dist 1 Sh 2000

Res. Grand Champion 2000 IA State Fair

5th Dam: Regancrest Aerostar Bert-ET

(EX-90 EEVV GMD DOM)

5-022 365 37790 3.6 1357 3.2 1215

LIFE 1305 109350 3.7 4031 3.3 3558

6th Dam: Regancrest Mark Chairman Bea

(2E-91 GMD DOM)

7-09 2 365 33630 3.8 1276 3.1 1052

LIFE 2036 140130 4.1 5711 3.3 4616

7th Dam: Regancrest Board Chairman Bea

(EX-90 EX-MS)

5-09 2 365 26010 4.1 1059 3.4 884

8th Dam: Regancrest Apache Standout Bea

(VG-86 EX-MS)

LIFE 2432 131940 3.6 4744

REGANCREST S CHASSITY-ET 62496899

EX-92 EEEVE DOM 4-05 GTPI +2188

2-01 2 365 36680 4.3 1567 3.3 1193

2nd CT Milk & 2nd CT Protein

3-10 2 365 42280 4.3 1798 2.7 1150

• Sold for \$1,500,000 as a package with several sons

& dtrs in the 2009 Internat'l Intrigue Sale

• Dam of Gold Chip...one of the most popular

genomic sires in the World & Mr Chassity Colt 45-ET

*RC, *PO, +2309 GTPI, the #1 RC Polled Bull in the

World, available through Jetstream Genetics!

• Daughter by Pontiac EX-90 EX-92-MS!!

• 7 dtrs. over 2300 GTPI (2 over 2400 GTPI)!

PICSTON SHOTTLE-ET 598172GBR

TV TL TY

EX-96-GBR GM GTPI +2018

PTA +1134M +55F +33P 99%R 4/2012

PTA +2.77T +2.03UDC +1.88FLC 99%R 4/2012

REGANCREST CINDERELLA 61361673

EX-92 EEEEE 2E GMD DOM 6-03

2-05 2 365 32300 4.4 1437 3.2 1029

5-00 2 365 34220 4.1 1418 3.1 1074

1st Sr. 2-Year-Old Mideast Fall Nat'l 2006

1st Sr. 3-Year-Old Midwest Spring Nat'l 2007



© Beth Hedges

Dam of Lot 37
MS Chassity Snow Caitlyn-ET

2nd Dam of Lot 37
Regancrest S Chassity-ET (EX-92 EX-MS DOM)

37 1st Choice Earnhardt Female

Valuable Offering!!! This lot is built in at +70P. There could be a possible +80P Polled Female!

- From July 2012 IVF Flush
- Built in PA +2338 GTPI
- Seller guarantees at least 2 Females to choose from or at least 1 female over parent average

Elite Dairy Genomics, LLC
c/o Jeff Butler
1710 BE 7750 S. Road
Chebanse, IL 60922
217/341-2437
 Terms: Standard ET Terms unless special ET terms are approved by seller or sale management prior to the sale.
 (25% Down/balance due 3-4 months of age)

DA-SO-BURN MOM EARNHARDT P
68972328 TR PO TV TL TD
 GTPI +2247
 PTA +1665M +75F +73P 74%R 4/2012
 PTA +636NM +.05%F +.08%P 100%US
 PTA +3.1PL 3.09SCS +.2DPR 6%DCE
 PTA +2.39T +1.25UDC +2.34FLC 73%R 4/2012

MS CHASSITY SNOW CAITLYN-ET
70477012
 50K GTPI +2429
 PTA +2240M +96F +66P 76%R 4/2012
 PTA +816NM +.05%F +.00%P
 PTA +5.2PL 2.56SCS -.2DPR 6%DCE
 PTA +2.82T +1.89UDC +2.46FLC 76%R 4/2012

LONG-LANGS OMAN OMAN-ET
135746776 TV TL
 VG-85 VVV+ 4-11 GM GTPI +2247
 PTA +2.03T +1.50UDC +2.20FLC 93%R 4/2012
DA-SO-BURN LAWNBOY ELSIE-ET
62739574
 GTPI +1850

FLEVO GENETICS SNOWMAN-ET
388965513NLD
 GTPI +2224
REGANCREST S CHASSITY-ET 62496899
 EX-92 EEEVE DOM 4-05 GTPI +2188
 2-01 2 365 36680 4.3 1567 3.3 1193
 2nd CT Milk & 2nd CT Protein
 3-10 2 365 42280 4.3 1798 2.7 1150
 • Sold for \$1,500,000 as a package with several sons & dtrs in the 2009 Internat'l Intrigue Sale
 • Dam of Gold Chip...one of the most popular genomic sires in the World & Mr Chassity Colt 45-ET *RC, *PO, +2309 GTPI, the #1 RC Polled Bull in the World, available through Jetstream Genetics!
 • Daughter by Pontiac EX-90 EX-92-MS!!
 • 7 dtrs. over 2300 GTPI (2 over 2400 GTPI)!

3rd Dam: Regancrest Cinderella
 (2E-92 EEEEE GMD DOM)
 5-00 2 365 34220 4.1 1418 3.1 1074
 1st Sr. 2-Year-Old Mideast Fall Nat'l 2006
 1st Sr. 3-Year-Old Midwest Spring Nat'l 2007
4th Dam: Regancrest-PR Barbie-ET
 (EX-92 EEEEE GMD DOM)
 2-06 2 365 31690 3.9 1237 3.3 1050
 HM All-American Jr. 3-Year-Old 2004
5th Dam: Regancrest Juror Brina-ET
 (EX-92 EEEVE GMD)
 4-04 2 365 40640 3.6 1478 3.0 1217
 Grand Champion & BU IA Dist 1 Sh 2000
 Res. Grand Champion 2000 IA State Fair
6th Dam: Regancrest Aerostar Bert-ET
 (EX-90 EEEVV GMD DOM)
 5-022 365 37790 3.6 1357 3.2 1215
 LIFE 1305 109350 3.7 4031 3.3 3558
7th Dam: Regancrest Mark Chairman Bea
 (2E-91 GMD DOM)
 7-09 2 365 33630 3.8 1276 3.1 1052
 LIFE 2036 140130 4.1 5711 3.3 4616
8th Dam: Regancrest Board Chairman Bea
 (EX-90 EX-MS)
 5-09 2 365 26010 4.1 1059 3.4 884
9th Dam: Regancrest Apache Standout Bea
 (VG-86 EX-MS)
 LIFE 2432 131940 3.6 4744

© Beth Harges



Dam of Lot 38
MS Chassity Snowman Clea-ET

2nd Dam of Lot 38
Regancrest S Chassity-ET (EX-92 EX-MS DOM)

38 1st Choice McCutchen Female

Elite Dairy Genomics, LLC
c/o Jeff Builer
1710 BE 7750 S. Road
Chebanse, IL 60922
217/341-2437

From 7 Transfers Made June 19, 2012 &
Next IVF Flush to McCutchen

• Built in PA +2481 GTPI

• Seller guarantees at least 2 Females to choose from or
at least 1 female over parent average

DE-SU SKM MCCUTCHEN 1174-ET
69990138 99% RHA
50K GTPI +2547
PTA +1492M +77F +59P 74%R 4/2012
PTA +800NM +.09%F +.05%P 100%US
PTA +6.2PL 2.73SCS -.2DPR 4%DCE
PTA +4.00T +3.65UDC +3.02FLC 74%R 4/2012
MS CHASSITY SNOWMAN CLEA-ET
70477017
50K GTPI +2415
PTA +1982M +70F +59P 76%R 4/2012
PTA +768NM -.01%F +.00%P
PTA +5.3PL 2.49SCS -.5DPR 6%DCE
PTA +3.40T +2.66UDC +2.94FLC 76%R 4/2012

DE-SU 521 BOOKEM -ET 66636657
99% RHA TR TV TL TY TD
50K GTPI +2299
SULLY SHOTTLE MAY-TW 138218285
VG-85 VVVV+ DOM 3-02 50K GTPI +2228
2-02 3 365 34110 3.2 1095 3.3 1130

FLEVO GENETICS SNOWMAN-ET
388965513NLD
GTPI +2224

REGANCREST S CHASSITY-ET 62496899
EX-92 EEEVE DOM 4-05 GTPI +2188
2-01 2 365 36680 4.3 1567 3.3 1193
2nd CT Milk & 2nd CT Protein
3-10 2 365 42280 4.3 1798 2.7 1150

• Sold for \$1,500,000 as a package with several sons
& dtrs in the 2009 Internat'l Intrigue Sale

• Dam of Gold Chip...one of the most popular
genomic sires in the World & Mr Chassity Colt
45-ET *RC, *PO, +2309 GTPI, the #1 RC Polled
Bull in the World, available through Jetstream
Genetics!

• Daughter by Pontiac EX-90 EX-92-MS!!
• 7 dtrs. over 2300 GTPI (2 over 2400 GTPI)!

Terms: Standard ET Terms unless special ET
terms are approved by seller or sale
management prior to the sale.
(25% Down/balance due 3-4 months of age)

3rd Dam: Regancrest Cinderella
(2E-92 EEEEE GMD DOM)
5-00 2 365 34220 4.1 1418 3.1 1074
1st Sr. 2-Year-Old Mideast Fall Nat'l 2006
1st Sr. 3-Year-Old Midwest Spring Nat'l 2007
4th Dam: Regancrest-PR Barbie-ET
(EX-92 EEEEE GMD DOM)
2-06 2 365 31690 3.9 1237 3.3 1050
HM All-American Jr. 3-Year-Old 2004
5th Dam: Regancrest Juror Brina-ET
(EX-92 EEEVE GMD)
4-04 2 365 40640 3.6 1478 3.0 1217
Grand Champion & BU IA Dist 1 Sh 2000
Res. Grand Champion 2000 IA State Fair
6th Dam: Regancrest Aerostar Bert-ET
(EX-90 EEEVV GMD DOM)
5-022 365 37790 3.6 1357 3.2 1215
LIFE 1305 109350 3.7 4031 3.3 3558
7th Dam: Regancrest Mark Chairman Bea
(2E-91 GMD DOM)
7-09 2 365 33630 3.8 1276 3.1 1052
LIFE 2036 140130 4.1 5711 3.3 4616
8th Dam: Regancrest Board Chairman Bea
(EX-90 EX-MS)
5-09 2 365 26010 4.1 1059 3.4 884
9th Dam: Regancrest Apache Standout Bea
(VG-86 EX-MS)
LIFE 2432 131940 3.6 4744

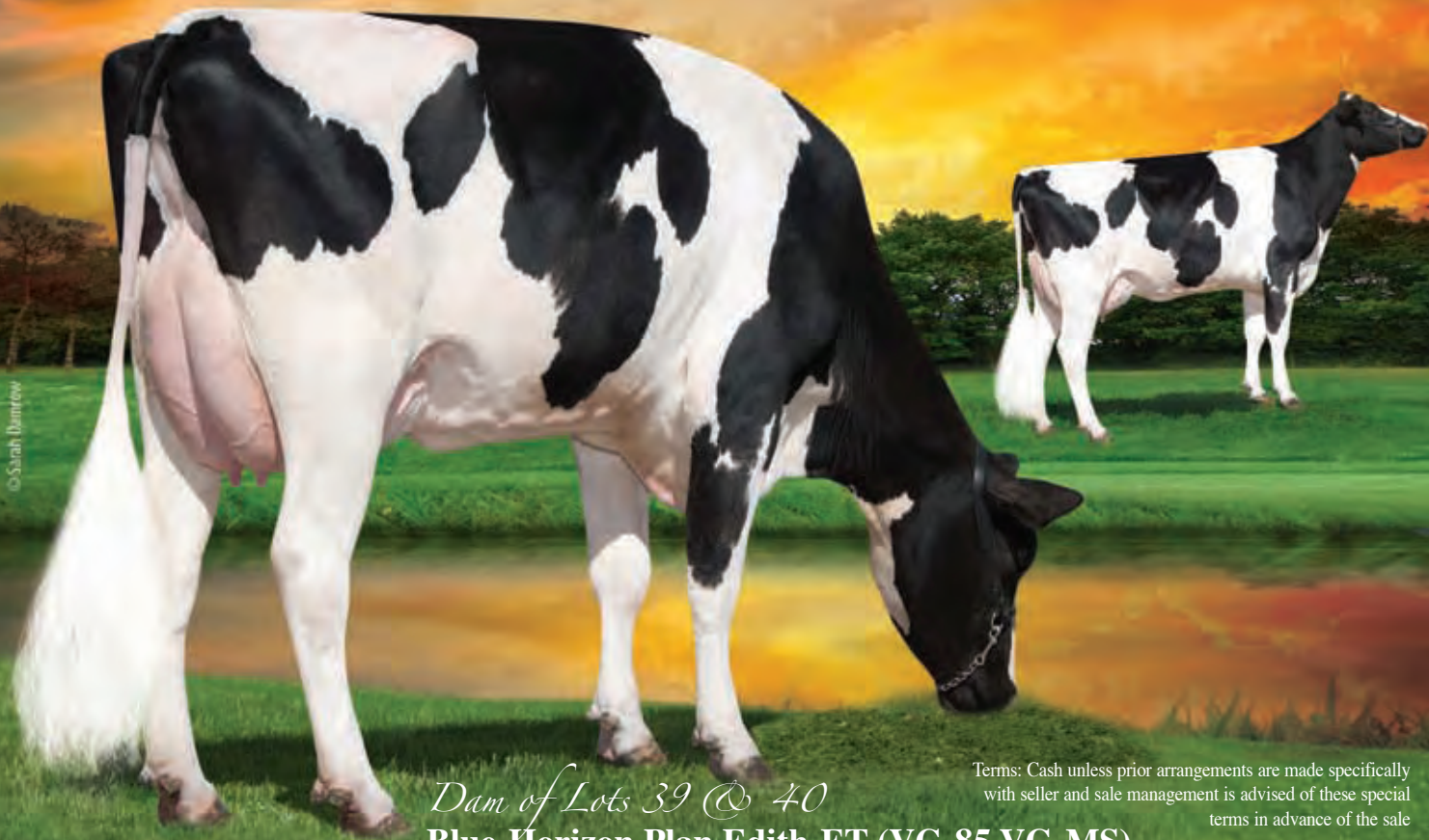

© Sarah Dannew

Dam of Lots 39 @ 40

Blue-Horizon Plan Edith-ET (VG-85 VG-MS)

Terms: Cash unless prior arrangements are made specifically with seller and sale management is advised of these special terms in advance of the sale

39 Choice of A or B

• Selection & possession after Aug. proofs by 9/1/12

Blue Horizon, Inc.
clo Harvey Schoon
17284 150th St.
Verndale, MN 56481
218/639-0823

A. BLUE-HORIZON OSTYLE GEM-ET

Born 2/16/2012 Reg. 141824228 100% RHA
 50K GTPI +2456
 PTA +1702M +60F +63P 75%R 6/2012
 PTA +864NM -.03%F +.03%P
 PTA +7.4PL +2.65SCS +2.8DPR 5%DCE
 PTA +2.26T +1.83FLC +1.68FLC 75%R 6/2012

• The #2 Ostlye & the breeds #13 GTPI female sired by a proven sire!!

B. BLUE-HORIZON KOOL DIVINE-ET

Born 4/5/2012 Reg. 141824200 100% RHA
 50K GTPI +2488
 PTA +1386M +60F +51P 73%R 6/2012
 PTA +779NM _+.04%F +.03%P
 PTA +6.8PL +2.58SCS +1.0DPR 6%DCE
 PTA +3.92T +3.50FLC +2.32FLC 73%R 6/2012

• The #1 AltaKool by over 100 GTPI points!!!

CO-OP O-STYLE OMAN JUST-ET
137611441 TR TV TL TY

GM GTPI +2199
 PTA +1646M +41F +48P 97%R 4/2012
 PTA +707NM -.07%F -.01%P 100%US
 PTA +6.1PL 2.72SCS +2.3DPR 6%DCE
 PTA +1.36T +1.30UDC +2.40FLC 92%R 4/2012

BLUE-HORIZON PLAN EDITH-ET 140694749

VG-85 ++V+V 3-00 GTPI +2308
 PTA +1216M +35F +40P 78%R 4/2012
 PTA +713NM -.03%F +.01%P
 PTA +7.8PL 2.59SCS +2.0DPR 5%DCE
 PTA +2.79T +2.48UDC +1.52FLC 79%R 4/2012
 2-02 2 365 30470 3.7 1136 3.4 1040

• The #14 CTPI cow in the breed and the highest index cow in the Elegance Family!!
 • One of the hottest contract cows in the world.
 • She has 6 sons at Alta Genetics; including a +2418 GTPI Ostyle!!
 • Dam of AltaSuplex +2478 GTPI, the breeds highest PL Bull at over +10PL & the Breeds #1 GTPI Super son! Also the dam of the highest DPR Bull in the World (Freddie son) +4.0DPR!

HAMMER-CREEK ALTA KOOL-ET
66760497 TV TL TY

GM GTPI +2341
 PTA +1259M +48F +49P 76%R 4/2012
 PTA +664NM +.01%F +.04%P 100%US
 PTA +5.2PL 2.64SCS +1.4DPR
 PTA +3.05T +3.06UDC +2.64FLC 76%R 4/2012

ENSENADA TABOO PLANET-ET
60597003 TR TV TL TY TD

EX-90 EEVV 4-11 GM GTPI +2215
 PTA +2323M +75F +69P 99%R 4/2012

ROLLING-SPRING MECLIPSE-ET
61825839

VG-86 EVG++ 6-07 GTPI +1722
 PTA +2.12T +1.38UDC +1.69FLC 78%R 4/2012
 1-11 3 365 44410 3.8 1701 3.4 1527
 5th Nat'l Protein & 1st MN Protein
 3-07 3 305 48050 3.7 1796
 LIFE 958 121380 3.9 4674 3.4 2204

3rd Dam: Budjon-JK Dur Esquisite-ET

(EX-92 EEEEE GMD DOM)
 3-07 2 365 40300 3.9 1555 3.0 1199
 Maternal Sister to:
 Budjon-JK Linjet Eileen-ET (4E-96 GMD DOM)

• Unanimous All-American 5-Year-Old '04

4th Dam: Budjon-JK Encore Electra-ET
 (2E-95 GMD DOM)

6-04 2 365 46830 4.0 1866 3.0 1382
 2X HM All-American 2004 & 2005
 Res. All-American 2001 & All-American 1999

5th Dam: Krull Broker Elegance
 (3E-96 EEEEE GMD DOM)

5-07 2 365 40950 3.7 1522 3.1 1272
 Wisconsin Cow of the Year 2002
 HM All-American Aged Cow 1999 & 2000
 HM All-Canadian Mature Cow 1999
 34 Excellent & 33 Very Good Daughters
 42 Excellent & 126 Very Good Granddaughters

6th Dam: Krull Starbuck Excellency
 (EX-90 EEEVV DOM)

7th Dam: EX-90 VEEE DOM

8th Dam: 2E-92 EEEE GMD DOM

9th Dam: 4E-92 GMD

© Sarah Bampton / © Cynthia Fisher

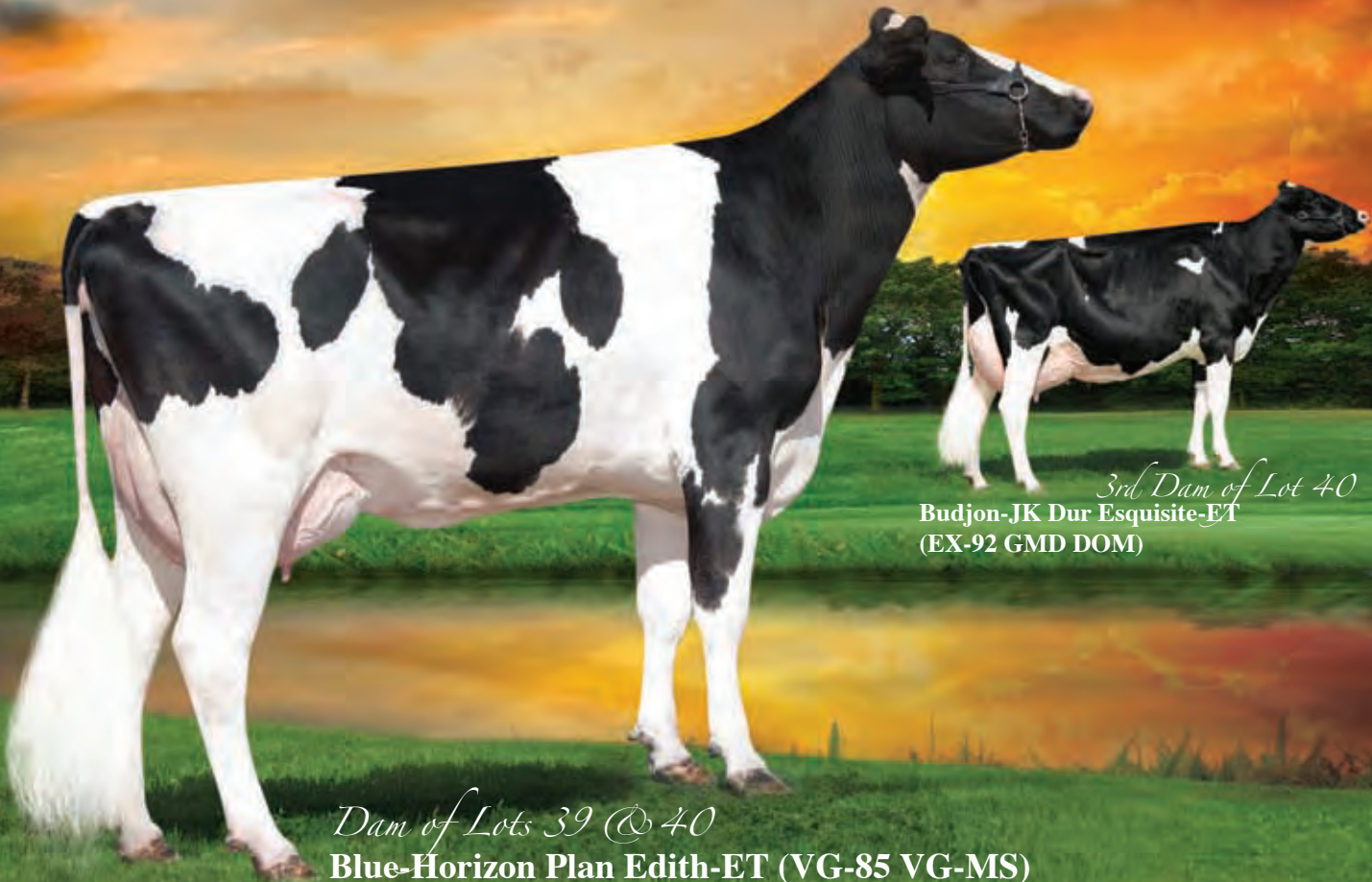

3rd Dam of Lot 40
Budjon-JK Dur Esquisite-ET
(EX-92 GMD DOM)

Dam of Lots 39 @ 40
Blue-Horizon Plan Edith-ET (VG-85 VG-MS)

40 1st Choice Female

Matt Zabel
53361 255th Ave.
Plainview, MN 55964
507/251-1260

ZANI BOLTON MASCALESE-ET
17990516801ITA 99% RHA TV TL TY
GTPI +2269
PTA +2064M +77F +64P 87%R 4/2012
PTA +2.78T +2.37UDC +2.27FLC 83%R 4/2012

AMIGHETI NUMERO UNO-ET
7990915143ITA TV TL TY
GTPI +2604 / GLPI +2993 / DGV +3207
PTA +1240M +96F +53P 76%R 4/2012
PTA +3.31T +2.93UDC +2.41FLC 76%R 4/2012

BLUE-HORIZON PLAN EDITH-ET 140694749
VG-85 ++V+V 3-00 GTPI +2308
PTA +1216M +35F +40P 78%R 4/2012
PTA +713NM -.03%F +.01%P
PTA +7.8PL 2.59SCS +2.0DPR 5%DCE
PTA +2.79T +2.48UDC +1.52FLC 79%R 4/2012
2-02 2 365 30470 3.7 1136 3.4 1040

- The #14 CTPI cow in the breed and the highest index cow in the Elegance Family!!
- One of the hottest contract cows in the world.
- She has 6 sons at Alta Genetics; including a +2418 GTPI Ostyle!!
- Dam of AltaSuplex +2478 GTPI, the breeds highest PL Bull at over +10PL & the Breeds #1 GTPI Super son! Also the dam of the highest DPR Bull in the World (Freddie son) +4.0DPR!

From 1 Uno Preg. Due 1-31-13, 1 Maurice Preg. Due 2-14-13, 3 Massey Transfers due 2-24-13, 6 Mascalese Transfers Due 3-6-13 & Mascalese Flush Due 3-28-13

- Seller guarantees at least 2 Females to choose from or at least 1 female over parent average

CO-OP BOSSIDE MASSEY-ET 63026939
TV TL TY
GTPI +2244
PTA +1115M +63F +53P 96%R 4/2012
PTA +1.82T +2.13UDC +1.15FLC 90%R 4/2012

MOUNTFIELD MSY MAURICE-ET
69398748 TR TV TL TY TD
GTPI +2386
PTA +1398M +90F +60P 75%R 4/2012
PTA +1.91T +1.96UDC +1.38FLC 90%R 4/2012

ENSENADA TABOO PLANET-ET
60597003 TR TV TL TY TD
EX-90 EEV 4-11 GM GTPI +2215
PTA +2323M +75F +69P 99%R 4/2012
ROLLING-SPRING M ECLIPSE-ET
61825839
VG-86 EVG++ 6-07 GTPI +1722
PTA +2.12T +1.38UDC +1.69FLC 78%R 4/2012
1-11 3 365 44410 3.8 1701 3.4 1527
5th Nat'l Protein & 1st MN Protein
3-07 3 305 48050 3.7 1796
LIFE 958 121380 3.9 4674 3.4 2204

Built in PA:
GTPI +2289 (Mascalese)
GTPI +2456 (Uno)
GTPI +2276 (Massey)
GTPI +2347 (Maurice)

- Min. Starting Bid \$50,000

Terms: Standard ET Terms unless special ET terms are approved by seller or sale management prior to the sale. (25% Down/balance due 3-4 months of age)

3rd Dam: Budjon-JK Dur Esquisite-ET
(EX-92 EEEEE GMD DOM)
3-07 2 365 40300 3.9 1555 3.0 1199
Maternal Sister to:
Budjon-JK Linjet Eileen-ET (4E-96 GMD DOM)
• Unanimous All-American 5-Year-Old '04
4th Dam: Budjon-JK Encore Electra-ET
(2E-95 GMD DOM)
6-04 2 365 46830 4.0 1866 3.0 1382
2X HM All-American 2004 & 2005
Res. All-American 2001 & All-American 1999
5th Dam: Krull Broker Elegance
(3E-96 EEEEE GMD DOM)
5-07 2 365 40950 3.7 1522 3.1 1272
Wisconsin Cow of the Year 2002
HM All-American Aged Cow 1999 & 2000
HM All-Canadian Mature Cow 1999
34 Excellent & 33 Very Good Daughters
42 Excellent & 126 Very Good Granddaughters
6th Dam: Krull Starbuck Excellency
(EX-90 EEEV DOM)
7th Dam: EX-90 VEEE DOM
8th Dam: 2E-92 EEEE GMD DOM
9th Dam: 4E-92 GMD

© Beth Hergeles & Mike Walker



2nd Dam of Lot 41
Coyne-Farms Ramos Jelly (VG-85 DOM 2Y)

Sells as Lot 41
Butlerview SR Jolly-ET

Sells as Lot 41
Butlerview SR Julie-ET (Front)

41 Choice of A or B

A. Butlerview SR Jolly-ET

Born 12/4/2011 Reg. 71016183 99%RHA
GTPI +2498 PTA +1684M +99F +62P 72%R 4/2012
PTA +1011NM +.14%F +.04%P +8.5PL 2.55SCS +.7DPR 7%DCE
PTA +2.33T +1.92UDC +1.47FLC 72%R 4/2012

B. Butlerview SR Julie-ET

Born 12/3/2011 Reg. 71016184 99%RHA
GTPI +2529 PTA +1634M +92F +55P 71%R 4/2012
PTA +998NM +.12%F +.02%P +9.2PL 2.68SCS +1.9DPR 5%DCE
PTA +2.68T +1.60UDC +2.27FLC 71%R 4/2012

Richmond Farms LLC
c/o Chuck Richmond
10705 Jennings Rd
North Collins NY 14111
716/913-5739

Terms: Cash unless prior arrangements
are made specifically with seller and sale
management is advised of these special terms
in advance of the sale

LADYS-MANOR PL SHAMROCK-ET

68977120 TR TV TL TD
VG-85 V+VV 2-06 GTPI +2419
PTA +2134M +74F +57P 76%R 4/2012
PTA +851NM -.01%F -.03%P 100%US
PTA +8.3PL 2.82SCS +.4DPR 5%DCE
PTA +3.12T +2.37UDC +1.22FLC 76%R 4/2012

COYNE-FARMS FREDI JEVEN-ET

68677593 99% RH A
50K GTPI +2286
PTA +982M +68F +44P 75%R 4/2012
PTA +844NM +.12%F +.05%P
PTA +7.4PL 2.56SCS +1.6DPR 6%DCE
PTA +1.70T +1.43UDC +1.89FLC 75%R 4/2012
• Former #6 GTPI Freddie in the Breed
• Sold for \$33,700 in the 2010 Legends Sale
• A genomic transmitting machine! 5 daughters
over +2500 GTPI and 1 over +2600!

ENSENADA TABOO PLANET-ET

60597003 TR TV TL TY TD
EX-90 EEVV 4-11 GM GTPI +2215
PTA +2323M +75F +69P +736NM +6.6PL
LADYS-MANOR RUBY D SHAWN-ET
62360741
EX-90 EE+VE DOM 4-08 GTPI +2179
4-04 2 365 37920 4.8 1808 3.4 1280

BADGER-BLUFF FANNY FREDDIE

60996956 99% RHA TV TL TY
GTPI +2251
COYNE-FARMS RAMOS JELLY
63855188 99% RH A TY
VG-85 VV+V+ DOM 2-08 GTPI +2109
PTA +1136M +58F +39P 79%R 4/2012
PTA +709NM +.06%F +.02%P
PTA +6.7PL 2.51SCS +1.2DPR 5%DCE
PTA +1.22T +6.1UDC +1.26FLC 80%R 4/2012
2-02 3 365 32120 4.1 1332 3.2 1025

3rd Dam: Coyne-Farms Shottle Jam-ET

(VG-88 VG-MS)
3-00 3 365 35750 3.0 1080 3.1 1104
1-11 3 364 33560 3.2 1073 3.1 1032

4th Dam: Coyne-Farms Bestow Jell

(2E-90 EX-MS)
5-07 3 365 39980 3.8 1522 3.0 1219
LIFE 1944 170970 3.4 5733 3.3 5587

5th Dam: Coyne-Farms Wade Jelly

(VG-87)
3-04 2 365 37710 4.0 1512 2.8 1056
LIFE 2217 183960 3.7 6738 3.0 5543

6th Dam: Coyne-Farms Skybuck Jello

(VG-86 VG-MS)
4-08 3 365 27770 4.5 1258 3.3 916

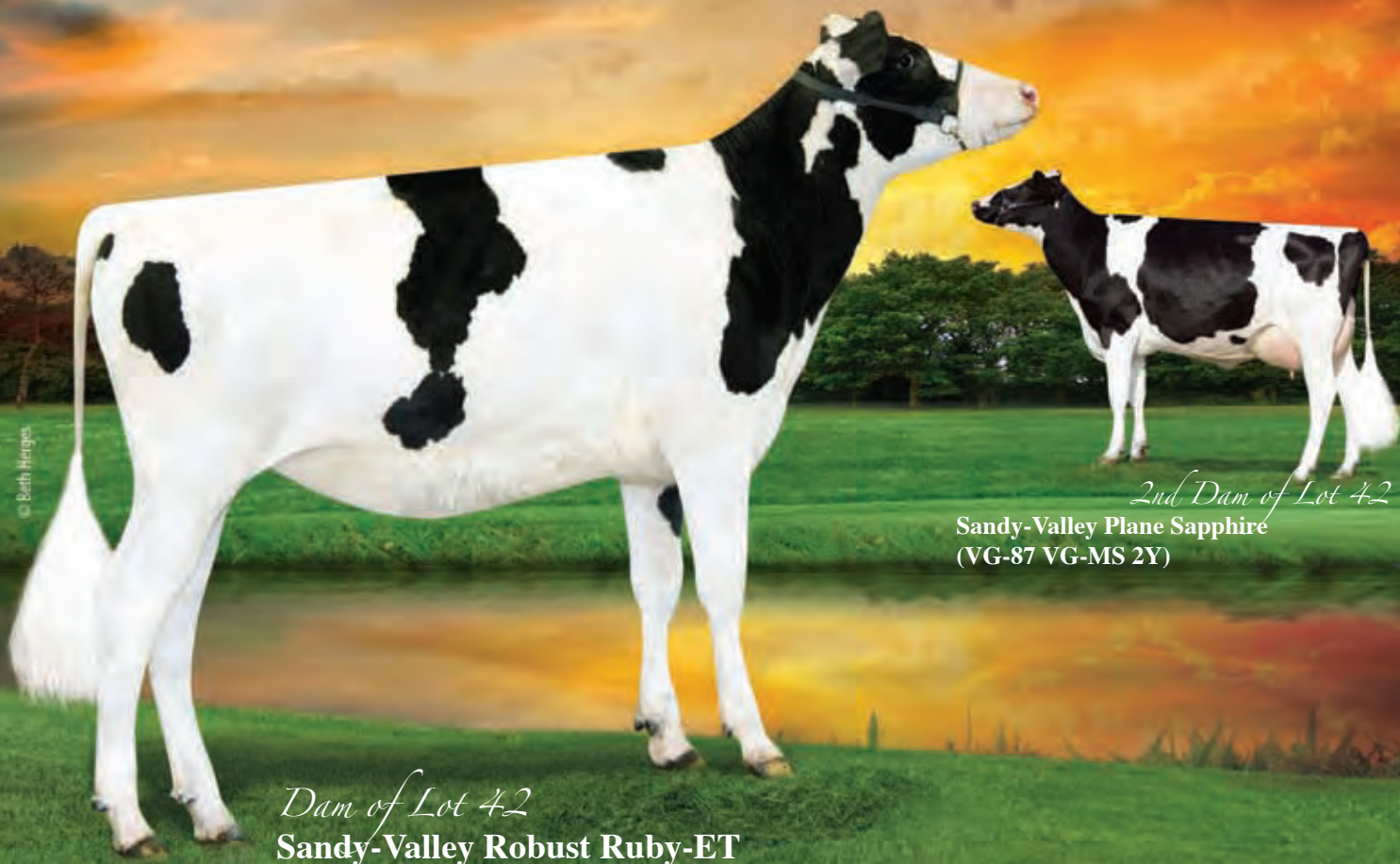

© Beth Hogen

Dam of Lot 42
Sandy-Valley Robust Ruby-ET

2nd Dam of Lot 42
Sandy-Valley Plane Sapphire
 (VG-87 VG-MS 2Y)

42 2nd Choice Uno Female

From 4 Pregnancies Due 1-10-13; 5 Pregs. Due 1-24-13 & 2 Pregs. Due 2-15-13

• Built in PA +2550 GTPI

• 1st Choice Uno from Ruby sold for \$58,000 in the 2012 CA Earthquake Sale

Elite Dairy Genomics, LLC
 c/o Jeff Butler
 1710 BE 7750 S. Road
 Chebanse, IL 60922
 217/341-2437

Terms: Standard ET Terms unless special ET terms are approved by seller or sale management prior to the sale. (25% Down/balance due 3-4 months of age)

AMIGHETI NUMERO UNO-ET
7990915143ITA TV TL TY
 GTPI +2604 / GLPI +2993 / DGV +3207
 PTA +1240M +96F +53P 76%R 4/2012
 PTA +966NM +.19%F +.06%P
 PTA +8.0PL 2.58SCS +2.0DPR
 PTA +3.31T +2.93UDC +2.41FLC 76%R 4/2012

LONG-LANGS OMAN OMAN-ET
135746776 TV TL
 VG-85 VVV+ 4-11 GM GTPI +2247
 PTA +2.03T +1.50UDC +2.20FLC 93%R 4/2012
AMIGHETI SH OTTE AVE-ET
17990346074ITA
 EX-90

SANDY-VALLEY ROBUST RUBY-ET
69998487
 50K GTPI +2495
 PTA +2033M +94F +67P 73%R 4/2012
 PTA +937NM +.07%F +.02%P
 PTA +7.9PL 2.81SCS +.0DPR 4%DCE
 PTA +2.61T +2.29UDC +1.70FLC 72%R 4/2012
 50K GLPI +3175 / DGV +3573
 CAN GPA +2146M +107F +.30% +83P +.13%
 CAN GPA +10C +10MS +9FL +3DS +1R
 • From the same family as Sandy-Valley Talent-ET, at ABS

ROYLANE SOCRA ROBUST-ET
649667.39 TR TV TL TD
 VG-88 VVVV 3-03 GTPI +2296
SANDY-VALLEY PLANE SAPHIRE
66454736 TY
 VG-87 VV+VV 2-03 GTPI +2208
 PTA +2442M +60F +62P 78%R 4/2012
 PTA +587NM +4.6PL 3.02SCS -.6DPR 6%DCE
 PTA +2.99T +2.32UDC +1.11FLC 76%R 4/2012
 2-00 2 305 33470 3.3 1111 3.0 993

3rd Dam: Sandy-Valley Bolt Sheila-ET
 (VG-88 VVVEV)
 2-02 2 365 44790 3.6 1607
4th Dam: Sandy-Valley Forbid Sully
 (VG-87 VG-MS GMD)
 2-*03 2 365 35110 3.7 1310 3.1 1095
5th Dam: Orthoapple Marshall Alia-ET
 (VG-89 VG-MS GMD DOM)
 2-04 2 365 36210 4.4 1605 3.2 1154
6th Dam: Regancrest-JB Tatum-ET
 (VG-87 VG-MS DOM 2Y)
 2-04 3 365 32682 3.6 1163 3.2 1059
 Dam of Sandy-Valley Talent-ET
7th Dam: Regancrest Tesk Della
 (EX-90 VEVEE GMD DOM)
 5-11 2 365 35510 3.5 1234 3.2 1134
 • Nom. Global Cow of the Year 2006
 • Dam of Millionaire Sire Die-Hard - All Time leader of semen production at 1.75 Million
8th Dam: Snow-N Denises Dellia
 (2E-95 EX-MS 2E GMD DOM 2*)
 7-06 2 365 35610 4.0 1431 2.9 1035
 LIFE 2558 180240 3.9 7108 3.2 5723
 32 EX & 49 VG offspring
9th Dam: Snow-N Dorys Denise
 (2E-90 EX-MS GMD DOM)
 5-09 2 365 33350 3.8 1256 3.1 1038



Dam of Lots 43 @ 44
Screaming Vision O Heida-ET (VG-88 VG-MS DOM)

43 Aurora-Rama Yano Harmony-ET

Born 4/5/2012 Reg. 71216331 100%RHA
50K GTPI +2570

PTA +1852M +73F +56P 74%R 6/2012

PTA +1003NM +.02%F +.00%P

PTA +9.2PL 2.52SCS +1.8DPR 6%DCE

PTA +2.77T +2.81UDC +2.44FLC 74%R 6/2012

- The #16 Female in the World & the #4 Heifer in the World that is not a Shamrock!!
- The #1 GTPI Yano in Breed

Aurora Ridge Dairy
c/o Bill Cook
2498 Angling Rd
Aurora, NY 13026
315-364-7069

Terms: Cash unless prior arrangements are made specifically with seller and sale management is advised of these special terms in advance of the sale

CO-OP UPD PLANET YANO-ET 66591071 TV TL TY

GTPI +2348

PTA +1583M +59F +53P 77%R 4/2012

PTA +872NM +.00%F +.02%P 100%US

PTA +8.9PL 2.62SCS +1.4DPR 6%DCE

PTA +2.02T +1.76UDC +1.16FLC 76%R 4/2012

ENSENADA TABOO PLANET-ET 60597003 TR TV TL TY TD

EX-90 EEV 4-11 GM GTPI +2215

PTA +2323M +75F +69P 99%R 4/2012

COYNE-FARMS YELENA CRI-ET 61376428 TV

VG-85 +VV+V GMD DOM 2-08 GTPI +1943

1-11 3 365 36930 3.6 1336 3.2 1199

3rd Dam: Darlawn Mtoto Honibea (VG-85 VG-MS GMD DOM 2Y)

2-05 2 365 37710 4.2 1574 3.1 1165

6-05 2 365 31710 3.8 1195 3.0 960

4th Dam: Darlawn Rudolph Hera-ET (VG-86 VG-MS 3Y)

3-04 2 361 34360 3.2 1095 3.1 1059

5th Dam: Wallmac Bstar Dixie Honi-ET (2E-91 EEEV GMD DOM)

5-00 2 365 47750 3.8 1836 2.8 1335

2-01 2 365 30693 3.6 1110 2.9 896

6th Dam: Dixie-Lee Legacy-ET (VG-87 GMD DOM)

5-01 2 305 30520 4.0 1235 2.8 858

LIFE 1949 134770 4.2 5615 2.9 3948

7th Dam: Lar-Lin Glendell Haiti (EX-93 GMD DOM)

5-03 2 365 43150 3.6 1560 2.8 1219

LIFE 1471 111990 3.9 4397

8th Dam: 4E-92

LIFE 148149 3.7 5472

9th Dam: EX-90-5Y

11-01 2 305 19680 3.9 776 3.1 608

LIFE 128162 3.8 4852

SCREAMING VISION O HEIDA-ET 62125743 TL

VG-88 EVVVV DOM 4-02 GTPI +2127

4-01 3 365 46750 4.7 2185 3.2 1481

1-11 3 365 33450 4.5 1495 3.2 1075

LIFE 1166 111650 4.4 4958 3.3 3689

- Maternal Sister to: Screaming Vision R Heaven-ET (EX-91 EX-MS DOM)

4-07 2 365 36810 3.6 1329 3.3 1321

Her 1st choice Robust daughters sold for \$14,200 in the 2010 Destination Vegas Sale to Jolicap!

O-BEE MANFRED JUSTICE-ET 122358313 TV TL TR TV

EX-94 EEEE 7-07 GM GTPI +2034

DARLAWN MARSHELL HEAVEN-ET 131435032

VG-86 +EVVV GMD DOM 3-04 GTPI +1731

PTA +1174M +22F +28P 90%R 4/2012

PTA +233NM -.08%F -.03%P

PTA +8PL 2.67SCS -1.1DPR 7%DCE

PTA +1.70T +1.54UDC +.82FLC 88%R 4/2012

2-04 2 365 35580 3.9 1374 3.2 1154



© Beth Hargis

Maternal Sister to the Dam of Lot 44
Screaming Vision R Heaven-ET (EX-91 EX-MS)

44 Aurora-Rama GChip Havily-ET

Born 2/3/2012 Reg. 71216168 100%RHA
 50K GTPI +2378
 PTA +1849M +58F +31P 73%R 6/2012
 PTA +787NM +.10%F +.02%P
 PTA +7.1PL 2.33SCS +1.0DPR 4%DCE
 PTA +3.24T +2.89UDC +2.43FLC 73%R 6/2012
 • The #6 GTPI Gold Chip in Breed
 • Maternal Sister sells as Lot 43, she is the #16 Female in the Breed!!!

Aurora Ridge Dairy
 c/o Bill Cook
 2498 Angling Rd
 Aurora, NY 13026
 315-364-7069

Terms: Cash unless prior arrangements
 are made specifically with seller and sale
 management is advised of these special terms
 in advance of the sale

MR CHASSITY GOLD CHIP-ET

140145553 TR TV TL TD TY
 EX-90 VEVE 1-11 GTPI +2235
 PTA +918M +44F +23P 76%R 4/2012
 PTA +570NM +.04%F -.02%P 100%US
 PTA +4.6PL 2.52SCS -.4DPR 4%DCE
 PTA +4.18T +3.19UDC +3.43FLC 76%R 4/2012

SCREAMING VISION O HEIDA-ET

62125743 TL
 VG-88 EVVVV DOM 4-02 GTPI +2127
 4-01 3 365 46750 4.7 2185 3.2 1481
 1-11 3 365 33450 4.5 1495 3.2 1075
 LIFE 1166 111650 4.4 4958 3.3 3689
 • Maternal Sister to: Screaming Vision R Heaven-ET
 (EX-91 EX-MS DOM)
 4-07 2 365 36810 3.6 1329 3.3 1321
 Her 1st choice Robust daughters sold for \$14,200 in
 the 2010 Destination Vegas Sale to Jolicap!

BRAEDALE GOLDWYN 10705608C TL

CAN GP-84-8Y Extra GM GTPI +1985
 PTA +3.07T +2.61UDC +2.65FLC 99%R 4/2012
REGANCREST S CHASSITY-ET 62496899
 EX-92 EEEVE DOM 4-05 GTPI +2188
 3-10 2 365 42280 4.3 1798 2.5 1070
 • 2011 Global Cow of the Year
 • Sold for \$1,500,000 as a package with several sons
 & dtrs in the 2009 Internat'l Intrigue Sale

O-BEE MANFRED JUSTICE-ET

122358313 TV TL TR TV
 EX-94 EEEE 7-07 GM GTPI +2034
DARLAWN MARSHELL HEAVEN-ET
131435032
 VG-86 +EVVV GMD DOM 3-04 GTPI +1731
 PTA +1174M +22F +28P 90%R 4/2012
 PTA +233NM -.08%F -.03%P
 PTA +.8PL 2.67SCS -1.1DPR 7%DCE
 PTA +1.70T +1.54UDC +.82FLC 88%R 4/2012
 2-04 2 365 35580 3.9 1374 3.2 1154

3rd Dam: Darlawn Mtoto Honibea
 (VG-85 VG-MS GMD DOM 2Y)
 2-05 2 365 37710 4.2 1574 3.1 1165
 6-05 2 365 31710 3.8 1195 3.0 960

4th Dam: Darlawn Rudolph Hera-ET
 (VG-86 VG-MS 3Y)

3-04 2 361 34360 3.2 1095 3.1 1059
5th Dam: Wallmac Bstar Dixie Honi-ET
 (2E-91 EEEEV GMD DOM)
 5-00 2 365 47750 3.8 1836 2.8 1335
 2-01 2 365 30693 3.6 1110 2.9 896

6th Dam: Dixie-Lee Legacy-ET
 (VG-87 GMD DOM)
 5-01 2 305 30520 4.0 1235 2.8 858
 LIFE 1949 134770 4.2 5615 2.9 3948

7th Dam: Lar-Lin Glendell Haitii
 (EX-93 GMD DOM)
 5-03 2 365 43150 3.6 1560 2.8 1219
 LIFE 1471 111990 3.9 4397

8th Dam: 4E-92
 LIFE 148149 3.7 5472

9th Dam: EX-90-5Y
 11-01 2 305 19680 3.9 776 3.1 608
 LIFE 128162 3.8 4852

© Cybil Fisher



2nd Dam of Lot 45
Curr-Vale Goldwyn Delicious (EX-91 EX-MS DOM)

45 Curr-Vale Delish-Red-ET

Born 2/15/2012 Reg. 70356785 100% RHA
GTPI +2325 PTA +490M +13F +20P 80%R 4/2012
PTA +459NM -.02%F +.02%P
PTA +4.6PL 2.66SCS +1.1DPR 7%DCE
PTA +3.08T +3.17UDC +3.01FLC 80%R 4/2012
• "Believed to be the 2nd Highest GTPI Red Female in the World!!"
• One of only 2 Red Females in the breed over +2300 GTPI!
• Potential RED 11th Generation VG or EX!!
• Sells with an Embryo contract: 6 #1 Embryos at \$1,600/each (\$9,600)

Daniel Brandt
167 Valley Lane
Annville, PA 17003
717/821-1238
brandtfive@comcast.net

Terms: Cash unless prior arrangements
are made specifically with seller and sale
management is advised of these special terms
in advance of the sale

SANDY-VALLEY COLT P-RED-TW
68731810 PO TV TL TY TD
GTPI +2021
PTA +700M +13F +27P 76%R 4/2012
PTA +498NM -.05%F +.02%P 100%US
PTA +5.3PL 2.75SCS +1.5DPR 7%DCE
PTA +1.89T +2.31UDC +2.07FLC 76%R 4/2012

CURR-VALE SHOTTLE DELIGHT
66401468 RC TV
50K GTPI +2076
PTA +1010M +54F +41P 76%R 4/2012
PTA +515NM +.06%F +.04%P
PTA +2.5PL 2.65SCS +.1DPR 6%DCE
PTA +2.15T +1.94UDC +1.91FLC 76%R 4/2012
• Potential 8th Generation Excellent!!

AGGRAVATION LAWN BOY P-RED
133080890 PO TV TL TY TD
EX-93 EEEE 7-07 GM GTPI +1783
SANDY-VALLEY-W CRYSTAL-ET
63114952 RC TY
VG-86 VVGVV 2-09 GTPI +1812
2-01 2 365 36350 2.8 1005 3.3 1202

PICSTON SHOTTLE-ET 598172GBR
TV TL TY
EX-96-GBR GM GTPI +2018
CURR-VALE GOLDWYN DELICIOUS
62717592 RC CV
EX-91 VEVEE DOM 4-03 50K GTPI +2084
PTA +490M +13F +20P 80%R 4/2012
PTA +459NM -.02%F +.02%P
PTA +4.6PL 2.66SCS +1.1DPR 7%DCE
PTA +3.08T +3.17UDC +3.01FLC 80%R 4/2012
3-02 3 365 32957 4.3 1412 3.1 1027
2-02 3 334 27100 3.4 909 3.3 882
• 7th Generation Excellent!

3rd Dam: Curr-Vale Durham Apricot
(EX-90 EEEVV)
4-08 3 305 39880 3.0 1180 3.0 1199
LIFE 1449 145590 3.4 4977 3.2 4630
4th Dam: Pineyvale Outside Apple-ET
(EX-90)
5-07 3 305 26440 6.0 1585 3.5 923
Lifetime now over 137,000!
5th Dam: Pineyvale Jed Anna
(3E-93 EEEEE)
5-10 2 305 30560 4.1 1244 3.0 932
LIFE 2577 208840 4.2 8703 3.1 6570
6th Dam: Pineyvale Ann-Red
(4E-94 EEEEE)
7-10 2 305 32190 3.9 1254 2.8 908
LIFE 2121 160900 3.8 6186 2.9 4676
7th Dam: Pineyvale Starbuck All-Star
(3E-92 EEEEE DOM)
7-08 2 305 35830 3.7 1313 3.1 1122
LIFE 2703 253810 3.7 9329 3.1 7843
8th Dam: Pineyvale TT Ada-OC
(EX-90 EVEE)
6-01 2 305 22040 4.4 967 3.3 728
9th Dam: Pineyvale Flame Alison
(VG-85 DOM)
5-10 2 305 18590 3.2 603
10th Dam: Pineyvale Citation Supreme Ann
(VG-88 VVEV)
11th Dam: Pineyvale Texal Supreme Ann
(VG-86)

©Bobby Heath ©Beth Hanges



Dam of Lot 46

SRP Dorcy Z012297-ET

3rd Dam of Lot 46
Windsor-Manor Rud Zip (4E-95 GMD DOM)

46 **SRP Magnus Z013699**

Born 3/19/2012 Reg. 70609573 100%RHA
GTPI +2501
PTA +1038M +52F +38P 75%R 4/2012
PTA +807NM +.05%F +.03%P
PTA +8.0PL 2.47SCS +1.5DPR 6%DCE
PTA +2.46T +3.07UDC +1.96FLC 74%R 4/2012
• The Breeds #1 Magnus daughter and she is Unique!

Sam Potter
5004 White Rd.
Union Springs, NY 13160
315/729-5378

MR GOLDNOAKS MAGNUS-ET
68771322 TR TV TL TY TD
VG-86 VVV+ 2-00 GTPI +2322
PTA +1280M +74F +62P 76%R 4/2012
PTA +608NM +.11%F +.09%P 100%US
PTA +2.9PL 2.79SCS -.2DPR 6%DCE
PTA +3.44T +2.46UDC +2.73FLC 76%R 4/2012

SRP DORCY Z012297-ET 69517633 TY
GTPI +2365
PTA +1038M +52F +38P 75%R 4/2012
PTA +807NM +.05%F +.03%P
PTA +8.0PL 2.47SCS +1.5DPR 6%DCE
PTA +2.46T +3.07UDC +1.96FLC 74%R 4/2012
• Sold for \$90,000 in the 2009 Destination Vegas Sale

LONG-LANGS OMAN OMAN-ET
135746776 TV TL
VG-85 VVV+ 4-11 GM GTPI +2247
PTA +2.03T +1.50UDC +2.20FLC 93%R 4/2012
GOLD-N-OAKS S MARBELLA-ET
62213305
VG-89 EVEVE DOM 2-08
2-00 2 365 31580 4.2 1321 3.2 1008

COYNE-FARMS DORCY-ET 139005002
BY TV TL
VG-87 VVV+ 4-09 GTPI +2243
PTA +3.04T +3.28UDC +3.00FLC 80%R 4/2012
WINDSOR-MANOR Z ORCHID-ET
135722095
VG-86 V+VVV DOM 3-10 GTPI +1734
PTA +499M +23F +19P 84%R 4/2012
PTA +335NM +.02%F +.02%P
PTA +3.9PL 2.82SCS +1.0DPR 8%DCE
PTA +.72T +.81UDC +.64FLC 84%R 4/2012
3-00 2 365 29190 3.9 1132 3.5 1021
1-10 2 365 24010 4.1 978 3.4 808
• 13 Excellent Offspring!!

3rd Dam: Windsor-Manor Rud Zip
(4E-95 EEEEE 4E GMD DOM)
6-10 2 365 36650 4.2 1540 3.3 1214
LIFE 2468 203770 4.2 8620 3.5 7225
• 13 Excellent Offspring by 10 different sires: 2 @ EX-93; 2 @ EX-92 & 2 @ EX-91
4th Dam: Windsor-Manor Jolt Zippy
(3E-90 EEEVE)
7-07 2 361 34090 3.7 1255 2.9 987
LIFE 2559 194060 3.8 7368 3.2 6234
5th Dam: Windsor-Manor Che Zipper-ET
(GP-83 VG-MS-3Y)
5-03 2 365 36410 3.1 1127 2.8 1029
LIFE 1846 167380 3.2 5368 2.9 4907
6th Dam: Windsor-Manor Star Zara
(2E-91 EX-MS GMD)
6-01 2 365 41590 3.5 1453 3.2 1315
LIFE 2421 204030 3.7 7450 3.3 6657
7th Dam: Windsor-Manor Melvin Zebra
(VG-85 VG-MS)
3-08 2 365 27820 3.8 1050 3.3 907
8th Dam: Del-Myr Tony Zadio (VG-87)
2-03 2 365 23600 3.5 835 3.4 797
9th Dam: Big-Sinks Jerry Zinna Addie
(VG-85)
3-01 2 365 22650 3.0 673 3.1 710
10th Dam: Big-Sinks Elevation Maym Zinna
(2E-90 GMD)
LIFE 3508 241760 3.3 7868
11th Dam: Big-Sinks Bootmaker Ariel Maym
(VG-85 GMD)
4-00 2 365 23510 3.5 812
12th Dam: Emperor Alice Ariel (VG-85 GMD)
LIFE 2754 169080 3.6 6155

Terms: Cash unless prior arrangements are made specifically with seller and sale management is advised of these special terms in advance of the sale

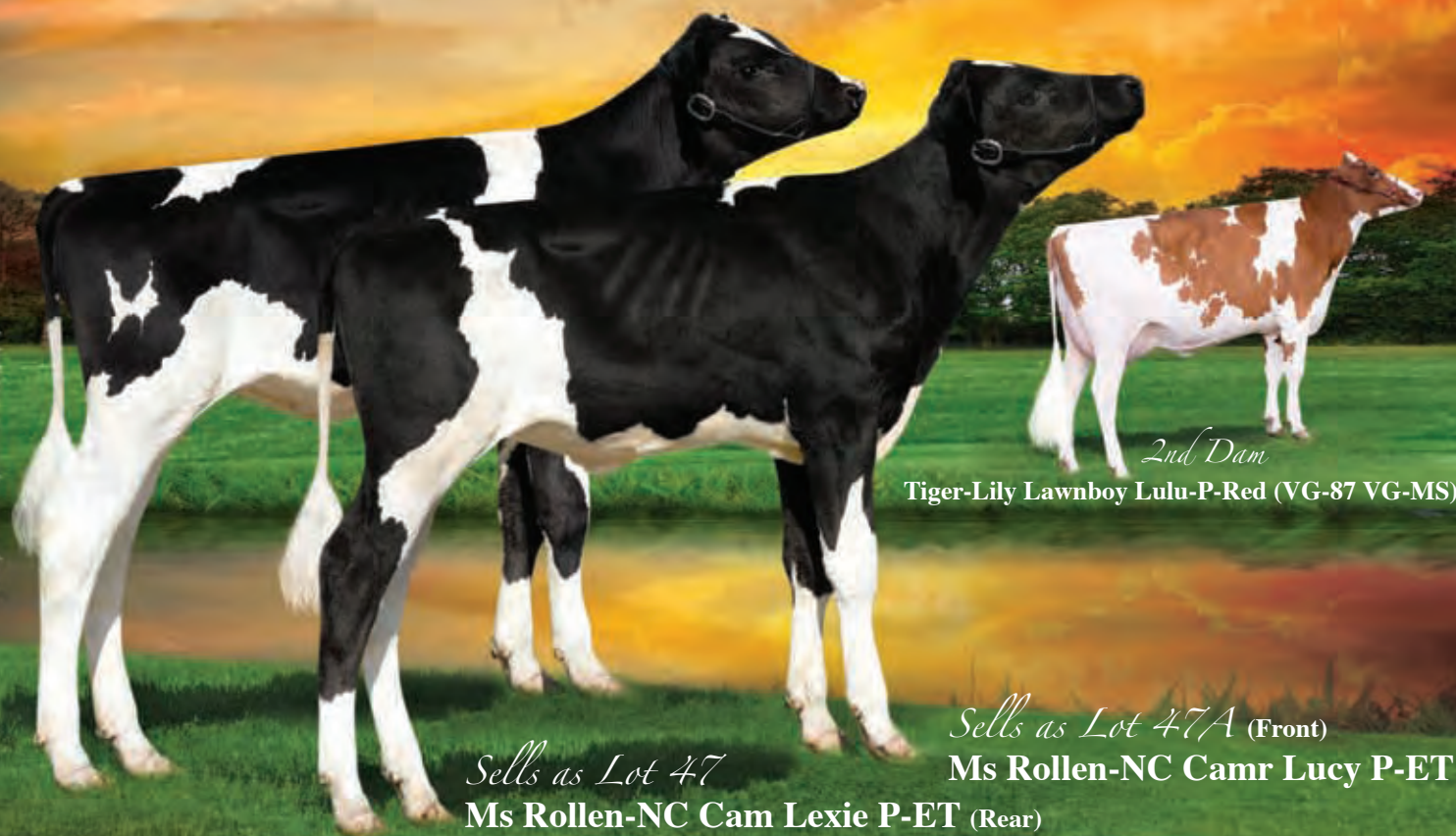

2nd Dam

Tiger-Lily Lawnboy Lulu-P-Red (VG-87 VG-MS)

Sells as Lot 47

Ms Rollen-NC Cam Lexie P-ET (Rear)

Sells as Lot 47A (Front)

Ms Rollen-NC Camr Lucy P-ET

47M **Ms Rollen-NC Cam Lexie P-ET*PO*RC**

Born 4/9/2012 Reg. 71446355 100% RHA
GTPI +2270 PTA +407M +64F +29P 72%R 6/2012
PTA +763NM +.19%F +.06%P +7.1PL 2.75SCS 2.4DPR 7%DCE
PTA +2.20T +2.37UDC +2.15FLC 72%R 6/2012
• #1 GTPI Polled Heifer in USA
• #1 GTPI RC Polled heifer in World
• #1 NM\$ Polled heifer in World

Ri-Val-Re Holsteins
clo Aaron & Jerry Jorgenson
4765 Moyer Rd.
Webberville, MI 48892
517/712-0359 or 517/719-6465

47aM **Ms Rollen-NC Camr Lucy P-ET*PO*RC**

Born 4/4/2012 Reg. 71446350 100% RHA
GTPI +2191 PTA +872M +42F +33P 72%R 6/2012
PTA +488NM +.03%F +.03%P +4.4PL 2.94SCS -.1DPR 7%DCE
PTA +3.98T +3.12UDC +3.55FLC 71%R 6/2012
• #1 PTAT Polled Animal in the World & she is a Red Carrier!!

Terms: Cash unless prior arrangements
are made specifically with seller and sale
management is advised of these special terms
in advance of the sale

SHEMA JEEVES CAMERON-ET **66747411 TV TL TY**

GTPI +2452 / GLPI +1866 / DGV +2236
PTA +1303M +54F +29P 77%R 4/2012
PTA +729NM +.03%F -.04%P
PTA +7.3PL 2.57SCS 6%DCE +1.0DPR
PTA +3.62T +2.92UDC +3.19FLC 75%R 4/2012

TIGER-LILY DST LIZ P-RED-ET **69405972 PO**

50K GTPI +1925
PTA +115M +18F +31P 75%R 4/2012
PTA +357NM +.05%F +.11%P
PTA +3.5PL 3.05SCS +.8DPR 7%DCE
PTA +2.24T +2.17UDC +1.86FLC 74%R 4/2012
• Maternal Sister to Ladd P-Red *PO, +2085 GTPI
+460NM +3.9PL +3.02T

KED OUTSIDE JEEVES-ET 134438230 **TV TL TY**

GM GTPI +1928
COURTLANE-UR CHASITY 64045606
EX-90 EVVVE DOM 4-03 50K GTPI +2020
2-02 2 365 34063 2.8 953 2.8 963

SCIENTIFIC DESTROY-ET 138122625 RC **TV TL TY**

VG-88 VEVV 4-04 GTPI +1921
TIGER-LILY LAWNBOY LULU-RED
65658065 TL
VG-87 VV+VV 2-08 GTPI +1780
PTA +269NM +.14%F +.09%P
PTA +2.4PL 3.12SCS +.7DPR 8%DCE
PTA +1.82T +2.15UDC +1.15FLC 76%R 4/2012
2-01 3 365 24750 4.4 1084 3.7 904

3rd Dam: Kings-Ransom Sept Lima-ET (EX-91 EX-MS)

3-07 3 365 33130 4.7 1554 3.4 1128

4th Dam: Kings-Ransom Amel Lemon (2E-93 GMD DOM)

3-03 3 365 38470 4.0 1534 3.2 1232
LIFE 1261 112120 3.7 4172 3.2 3617

5th Dam: Kings-Ransom E Vision Lisa (VG-85 GMD)

5-11 3 314 31170 4.2 1319 3.3 1016
LIFE 1413 140350 3.9 5476 3.3 4562

6th Dam: Kings-Ransom Trifecta Lilac (VG-88 EX-MS)

7-01 3 365 33900 3.8 1302 3.3 1111
LIFE 2711 221270 3.5 7754 3.2 7058

© Frank & Deborah

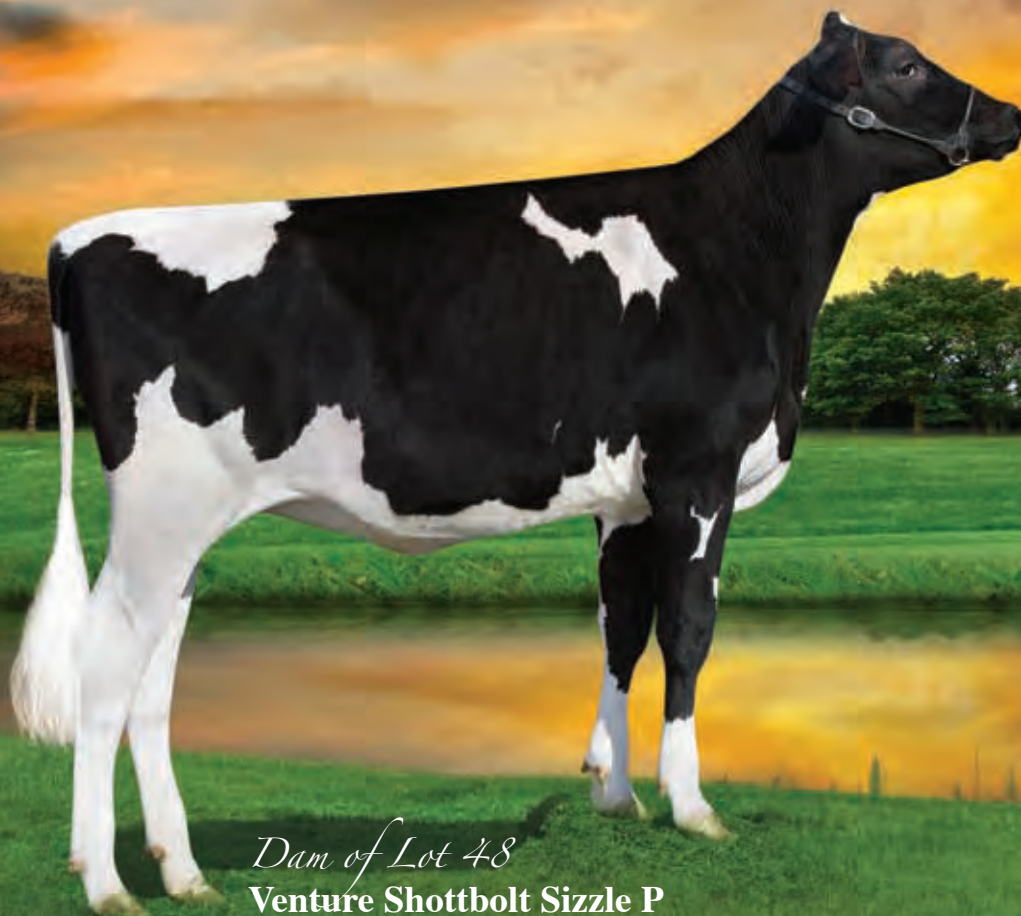

Dam of Lot 48
Venture Shottbolt Sizzle P

48 1st Choice Female (STBA)

From 2 Flushes to 2 different sires

- Seller guarantees at least 3 Females to choose from or at least 1 over PA.
Seller also guarantees at least 1 polled female to select from.

***Breed Leading, Cutting Edge,
Polled Genetics, driven by an
International Marketplace!!!***

*Bryhill Farm Inc.
2820 Tullochgorum Rd.
Ormstown, PQ J0S 1K0
Canada
450/829-1044*

Terms: Standard ET Terms unless special ET terms are approved by seller or sale management prior to the sale. (25% Down/balance due 3-4months of age)

SIRE TO BE ANNOUNCED

VENTURE SHOTTBOLT SIZZLE P 11306297C PO

GLPI +2674 / +2672 DGV / GTPI +2306
PTA +1301M +83F +44P 63%R 4/2012
PTA +657NM +.1%F +.0%P
PTA +3.9PL 2.63SCS -1.1DPR +3.40T +3.30FLC

- The #1 Polled Female in the Breed
- 3 1st choices sold at public auction, \$100,000 (male), \$80,000 (female) & \$80,000 (female)

GEPAGUETTE DG SHOTTBOLT-ET 105900415C

GLPI +2579 / DGV +2818
CAN GPA +1807M +82F +15% +54P -.04%
PTA +16C +10MS +14FL +15 DS +8R

VENTURE GOLDWYN SOUP P 10869906C

CAN GP-81-2Y
1-11 2 202 14275 4.8 659 3.6 489 (Inc)
2nd Sr. Calf Prince Edward 2010

3rd Dam: Hickorymea-I I Ad Sweet P-Red (CAN GP-84-3Y)

4-01 2 365 24838 5.1 1246 3.7 895

4th Dam: Hickorymea Airliner Tasha P (EX-90 1)*

3-01 2 365 25289 5.5 1384 3.5 895

5th Dam: Hickorymea Gator Tanya P (2E-91)

5-07 2 365 27251 5.0 1376 3.4 937

LIFE 5 Lact. 104582 4.9 5137 3.4 3582

6th Dam: Hickorymea Houdini Tabbi (3E-90)

8-05 2 365 27941 4.4 1232 3.3 930

LIFE 7 Lact. 187142 4.6 8543 3.3 6228

7th Dam: Hickorymea Art Penny (VG-85-5Y DOM)



© Patty Jones

Dam of Lot 49
Comestar Lautamire Planet (CAN VG-85-2Y)

2nd Dam of Lot 49
Comestar Lautamia Bolton (CAN VG-87-2Y)

49 1st Choice Mogul Female

Terms: Standard ET Terms unless special ET terms are approved by seller or sale management prior to the sale. (25% Down/balance due 3-4 months of age)

Comestar Holsteins
 108 Blvd. Arthabaska Est
 Victoriaville PQ G6T 0S9
 Canada
 819/758-8688

- From 3 Females Due January 10, 2013
- Built in PA +3360 GLPI / +2290 GTPI
- Final payment & choice made when genomic results are available.
- Calves will be born at Comestar

MOUNTFIELD SSI DCY MOGUL-ET
840 3006972816 TR TV TL TY TD
 GTPI +2493 / GLPI +3135 / DGV +3665
 PTA +1373M +79F +48P 72%R 4/2012
 PTA +857NM +.12%F +.03%P
 PTA +6.9PL 2.65SCS 8%DCE +.1DPR
 PTA +3.35T +3.54UDC +3.43FLC 74%R 4/2012

COYNE-FARMS DORCY-ET 139005002
BY TV TL
 GTPI +2284
MOUNTFIELD MARSH MAXINE-ET
62784081
 VG-88 EX-MS DOM
 2-03 2 159 14320 4.3 611 3.2 454 (Inc)

COMESTAR LAUTAMIRE PLANET
105753016C
 CAN VG-85-2Y GLPI +3584
 CAN GEBV +2951M +100F +98P 3.13SCS
 CAN GEBV +12C +12MS +14F&L +7DC +1R
 GTPI +2086
 PTA +1964M +65F -.02%F +63P +.01%P
 PTA +548NM -1.3DPR +3.3PL 3.04SCS
 PTA +2.24T +.72FLC +1.7UDC
 2-02 2 239 29151 4.0 1140 3.4 972 (Inc)
 • The #1 GLPI Cow in Canada

ENSENADA TABOO PLANET-ET
60597003 TR TV TL TY TD
 EX-90 EEVV 4-11 GM GTPI +2215
 PTA +2323M +75F +69P 99%R 4/2012
COMESTAR LAUTAMIA BOLTON
104226402C
 CAN VG-87-2Y 10* GLPI +3043
 CAN GEBV +2043M +103F +75P 3.11SCS
 CAN GEBV +13C +12MS +13F&L +10DS +6R
 2-03 2 365 39125 4.5 1757 3.5 1367
 • The former #4 GLPI Cow in Canada
 • Embryos Exported for over \$4,000/embryo

3rd Dam: Comestar Lautamie Titanic
 (CAN VG-89-2Y 5*)
 4-05 2 365 46572 4.5 2110 3.4 1594
 3rd 5-Year-Old Quebec Spring Show 2009
 Res. All-Canadian Jr. 2-Year-Old 2006
 All-Quebec Jr. 2-Year-Old 2006
 2nd Jr. 2-Year-Old Royal Winter Fair 2006
 1st Jr. 2-Year-Old Quebec Spring Show 2006
4th Dam: Comestar Lautelma Igniter
 (CAN VG-89-4Y 11*)
 4-02 2 365 49804 4.7 2343 3.5 1728
5th Dam: Comestar Lautelle Emerson
 (CAN VG-85-2Y 2*)
 2-02 2 365 30298 4.0 1197 3.6 1093
6th Dam: Comestar Lausan Black
 (CAN VG-87-6Y 23*)
 5-04 2 365 37039 4.3 1587 3.6 1318
 LIFE 3 Lact. 108246 4.4 4735 3.8 4151
 3rd Sr. 2-Year-Old Victoriaville 1993
7th Dam: Comestar Laurie Shiek-ET
 (CAN VG-88-5Y 23*)
 6-09 2 365 29864 4.5 1329 3.2 959
 LIFE 2015 106564 4.5 4780 3.5 3682
 HM All-American & All-Canadian Sr. 2Y 1989
 Cow of the Year '95 - 12 VG dtrs
8th Dam: Elysa Anthony Lea
 (CAN EX 15*)
 6-02 2 365 35770 3.9 1398 2.9 1049
 LIFE 1569 109579 4.0 4335 3.1 3439
 3rd Aged Cow Victoriaville 1988



Dam of Lot 50
Comestar Lautamai Man O Man

2nd Dam of Lot 50

Comestar Lautama Goldwyn-ET
(CAN VG-88-3Y)

50 ¹st Choice Mogul Female

Terms: 25% Down, Final payment and choice to be made when genomic results are available

From 2 Females Due October 13, 2012

• Built in PA +2397 GTPI / +3050 GLPI

• Will be born at Trans-Ova in Iowa and selection can be made there.

Comestar Holstein

108 Blvd. Arthabaska Est
Victoriaville PQ G6fT 0S9 Canada
819/758-8688

MOUNTFIELD SSI DCY MOGUL-ET

840 3006972816 TR TV TL TY TD
GTPI +2493/ GLPI +3135 / DGV +3665
PTA +1373M +79F +48P 72%R 4/2012
PTA +857NM +.12%F +.03%P
PTA +6.9PL 2.65SCS 8%DCE +.1DPR
PTA +3.35T +3.54UDC +3.43FLC 74%R 4/2012

COMESTAR LAUTAMAI MAN O MAN

106676836C
GLPI +2964 / DGV +2983
CAN PTA +1763M +56F +85P
CAN PTA +11C +7MS +10DS +10DS
GTPI +2201
PTA +1258M +50F +62P 75%R 4/2012
PTA +601NM +1.2DPR 3.1PL 2.76SCS
PTA +2.31T +1.09FLC +1.69UDC 75%R 4/2012
• Due in June and she is Awesome!!
• Full Sister to Comestar Lobster, +2991 GLPI,
+3022 DGV

COYNE-FARMS DORCY-ET 139005002

BY TV TL
GTPI +2284
MOUNTFIELD MARSH MAXINE-ET
62784081
VG-88 EX-MS DOM
2-03 2 159 14320 4.3 611 3.2 454 (Inc)

LONG-LANGS OMAN OMAN-ET

135746776 TV TL
VG-85 VVV+ 4-11 GM GTPI +2247
PTA +2.03T +1.50UDC +2.20FLC 93%R 4/2012

COMESTAR LAUTAMA GOLDWYN-ET

103974968C
CAN VG-88-3Y GLPI +2790
2-06 2 365 42079 4.8 1999 3.6 1523
• Former #2 GLPI Cow in Canada.
• Same family as Canada's current #1 GLPI cow,
+3584!!!!

3rd Dam: Comestar Lautamie Titanic

(CAN VG-89-2Y 13*)
4-05 2 365 46572 4.5 2110 3.4 1594
3rd 5-Yr-Old Quebec Spring Show 2009
Res. All-Canadian Jr. 2-Yr-Old 2006
All-Quebec Jr. 2-Year-Old 2006
2nd Jr. 2-Yr-Old Royal Winter Fair 2006
1st Jr. 2-Yr-Old Quebec Spring Show 2006

4th Dam: Comestar Lautelma Igniter

(CAN VG-89-4Y 14*)
4-02 2 365 49804 4.7 2343 3.5 1728

5th Dam: Comestar Lautelle Emerson

(CAN VG-85-2Y 2*)
2-02 2 365 30298 4.0 1197 3.6 1093

6th Dam: Comestar Lausan Black

(CAN VG-87-6Y 23*)
5-04 2 365 37039 4.3 1587 3.6 1318
LIFE 3 Lact. 108246 4.4 4735 3.8 4151
3rd Sr. 2-Year-Old Victoriaville 1993

7th Dam: Comestar Laurie Shiek-ET

(CAN VG-88-5Y 23*)
6-09 2 365 29864 4.5 1329 3.2 959
LIFE 2015 106564 4.5 4780 3.5 3682
HM All-American & All-Canadian Sr. 2Y 1989
Cow of the Year '95 - 12 VG dtrs

8th Dam: Elysa Anthony Lea

(CAN EX 15*)
6-02 2 365 35770 3.9 1398 2.9 1049
LIFE 1569 109579 4.0 4335 3.1 3439
3rd Aged Cow Victoriaville 1988



© Beth Hergen

2nd Dam of Lot 51
Applouis-Jet Stream Alda-ET (VG-85 VG-MS DOM)

51 1st Choice Headliner Female

From 8 Pregnancies Due February 21, 2013

- Built in PA +2477 GTPI
- Early Headliners!!
- Seller guarantees at least 2 Females to choose from or at least 1 female over parent average

Elite Dairy Genomics, LLC
clo Jeff Butler
1710 BE 7750 S. Road
Chebanse, IL 60922
217/341-2437

Terms: Standard ET Terms unless special ET terms are approved by seller or sale management prior to the sale.
 (25% Down/balance due 3-4months of age)

SEAGUL-BAY HEADLINER-ET
69981350

GTPI +2562 / GLPI +3355 / DGV +3626
 PTA +1877M +97F +67P 72%R 4/2012
 PTA +862NM +.11%F +.04%P
 PTA +6.2PL 2.68SCS -.06DPR
 PTA +3.21T +2.57UDC +2.63FLC 72%R 4/2012

VISION-GEN SH FRD A12304-ET
69517640 99% RHA

50K GTPI +2391
 PTA +1839M +76F +57P 77%R 4/2012
 PTA +7769NM +6.3PL 2.97SCS +1.2DPR 6%DCE
 PTA +2.80T +2.20UDC +2.80FLC 73%R 4/2012
 • The #1 GTPI Freddie Female in the Breed 4/12!!!
 • Topped the recent Genomic Giant Sale at \$215,000!!
 • Outcross Pedigree!! No Shottle, No Goldwyn, No Bolton, No Planet & No BW Marshall

ROYLANE SOCRA ROBUST-ET

649667.39 TR TV TL TD
 VG-88 VVVV 3-03 GTPI +2296
AMMON-PEACHEY SHAUNA-ET
66228178
 VG-87 VEV+V 2-04 GTPI +2334

2-01 3 365 35116 4.1 1427 3.3 1146
 • Dam of, Seagull-Bay Miss America, she topped the 2011 Genomic Power Sale at \$165,000 & Seagull-Bay Manoman Saturn who sold for \$87,000!

BADGER-BLUFF FANNY FREDDIE

60996956 99% RHA TV TL TY
 GTPI +2251
APPLOUIS JET STREAM ALDA-ET
62563289

VG-85 ++GVV DOM 2-07
 2-02 2 309 21000 4.6 962 3.3 700
 • Numerous sons in A.I. including, Anderson, +2386 GTPI, +807NM, +7.1PL, +76F, +1.3 DPR (4/12)

3rd Dam: Morningview Otsd April-ET
 (VG-87 VV+VE GMD DOM)

2-03 3 365 36010 4.3 1560 3.6 1291
4th Dam: Morningview Gibbon Judy-ET
 (VG-85 GMD DOM)

2-04 2 305 25010 3.9 964 3.2 795
5th Dam: Morningview Converse Judy
 (EX-93 GMD DOM)

4-05 2 365 38100 4.1 1565 3.3 1269
 Numerous sons & grandsons in A.I. & Numerous VG & EX Daughters to date

6th Dam: Morningview Aerostar Jix-ET
 (VG-87 EX-MS)

5-06 2 340 32040 3.9 1249 3.4 1089
 LIFE 1400 110030 3.7 4110 3.5 3880

7th Dam: Walnutt-Knoll Judy-ET
 (VG-87 VEVV GMD DOM)

4-08 2 357 37210 4.0 1480 3.2 1187

8th Dam: Walnutt-Knoll RORAE Jenny
 (2E-91 EEVE GMD DOM)

7-04 2 365 29830 4.1 1210 3.0 885
 LIFE 2581 156590 4.0 6248

9th Dam: Lynnberry Gem
 (VG-89 EEEV)

6-02 2 365 27770 4.1 1143



© Beth Hergen

Dam of Lot 52
Miller-FF Bookem Esther-ET

52 1st Choice Mogul Female

From July 2012 IVF Flush

• Built in PA +2478 GTPI

• Seller guarantees at least 2 Females to choose from or at least 1 female over parent average

Elite Dairy Genomics, LLC
c/o Jeff Butler
 1710 BE 7750 S. Road
 Chebanse, IL 60922
 217/341-2437

Terms: Standard ET Terms unless special ET terms are approved by seller or sale management prior to the sale.
 (25% Down/balance due 3-4months of age)

MOUNTFIELD SSI DCY MOGUL-ET
840 3006972816 TR TV TL TY TD
 GTPI +2493/ GLPI +3135 / DGV +3665
 PTA +1373M +79F +48P 72%R 4/2012
 PTA +857NM +.12%F +.03%P
 PTA +6.9PL 2.65SCS 8%DCE +.1DPR
 PTA +3.35T +3.54UDC +3.43FLC 74%R 4/2012

COYNE-FARMS DORCY-ET 139005002
BY TV TL
 GTPI +2284
MOUNTFIELD MARSH MAXINE-ET
62784081
 VG-88 EX-MS DOM
 2-03 2 159 14320 4.3 611 3.2 454 (Inc)

MILLER-FF BOOKEM ESTHER-ET
69916620 99% RHA
 50K GTPI +2463
 PTA +1648M +62F +56P 72%R 4/2012
 PTA +784NM +.01%F +.02%P
 PTA +7.1PL 2.59SCS -.5DPR 5%DCE
 PTA +3.80T +3.30UDC +2.47FLC 73%R 4/2012

DE-SU 521 BOOKEM -ET 66636657
99% RHA TR TV TL TY TD
 50K GTPI +2299
NOVA SHOTTLE EVELYN-ET 66452835
 VG-86 V+VVV 2-05 GTPI +2332
 PTA +707M +78F +29P 75%R 4/2012
 PTA +682NM +.19%F +.03%P
 PTA +4.8PL 2.59SCS +.7DPR 6%DCE
 PTA +3.53T +3.16UDC +2.62FLC 81%R 4/2012
 2-00 2 220 20088 4.6 924 3.5 703 (Inc)

3rd Dam: Nova-Tmj Golden Edie-ETS
 (VG-87 VVVVV DOM)
 2-04 2 365 30230 4.8 1445 3.4 1037
 Maternal Sister to:
 • UFM-Dubs Eroshine-ET (VG-87 EVV+V)
 • King-Lane Man Pf Pamela
 (VG 87 EX-93-MS DOM)
4th Dam: UFM-Dubs Eroy
 (VG-87 GMD DOM)
 4-06 2 365 40331 4.0 1789 3.0 1239
 LIFE 1589 129380 4.4 5738 3.3 4298
 • Sold for \$36,000 in 2005
 • 21 Very Good Daughters to Date
5th Dam: UFM-Dubs Sam Erin
 (EX-90 EEVVE 2E GMD DOM)
 4-02 2 365 39450 4.1 1631 3.1 1219
 LIFE 1282 106440 4.3 4526 3.2 3424
6th Dam: UFM-Dubs Patron Ellen
 (EX-90 EEEEEV)
 2-11 2 365 26330 4.2 1106 3.1 828
7th Dam: UFM Antci Bell
 (VG-87 VEVVV)
 4-00 2 365 29120 3.6 1060 3.2 928
8th Dam: UFM Jax Antci
 (VG-85 GMD DOM)
 4-01 2 305 27360 3.7 1012 3.0 832
 LIFE 1839 138700 3.8 5237 3.0 4164



Dam of Lots 53 @ 54
Dubeau Dundee Hezbollah (EX-92 EEEEE)

53

1st Choice Gold Chip Female

From 7 Female Transfers Due March 6, 2013

*St. Jacobs, Clark Woodmansee
 & Peter Vail
 472 Swamp Rd.
 Fairfield, VT 05455
 802/527-7861
 prospethil@aol.com*

Terms: Standard ET Terms unless special ET terms are approved by seller or sale management prior to the sale.
 (25% Down/balance due 3-4 months of age)

MR CHASSITY GOLD CHIP-ET
140145553 TR TV TL TD TY
 EX-90 VEVE 1-11 GTPI +2235
 PTA +918M +44F +23P 76%R 4/2012
 PTA +570NM +.04%F -.02%P 100%US
 PTA +4.6PL 2.52SCS -.4DPR 4%DCE
 PTA +4.18T +3.19UDC +3.43FLC 76%R 4/2012

DUBEAU DUNDEE HEZBOLLAH
104117050C
 EX-92 EEEEE 4-05
 4-03 2 365 42046 4.4 1859 3.3 1379
 2-03 2 365 27189 3.4 933 3.4 928
 Res. All-American 4-Year-Old 2011
 2nd 4-Year-Old World Dairy Expo 2011
 1st Sr. 2-Year-Old & Intermediate Champion WDE '09
 All-Canadian Sr. 2-Year-Old 2009
 All-American Sr. 2-Year-Old 2009
 • Sold for \$130,000 in the 2009 International Intrigue Sale

BRAEDALE GOLDWYN 10705608C TL
 CAN GP-84-8Y Extra GM GTPI +1985
 PTA +3.07T +2.61UDC +2.65FLC 99%R 4/2012
REGANCREST S CHASSITY-ET 62496899
 EX-92 EEEVE DOM 4-05 GTPI +2188
 3-10 2 365 42280 4.3 1798 2.5 1070
 • 2011 Global Cow of the Year
 • Sold for \$1,500,000 as a package with several sons & dtrs in the 2009 Internat'l Intrigue Sale

REGANCREST DUNDEE-ET 127640114
TV TL TY
 EX-95 EEEV 6-08 GTPI +1360
DUBEAU LYNE LA TRENT HUIT B
100486776C
 CAN EX-90 EVEE 2*
 5-05 2 365 28583 4.3 1230 3.4 983
 4-02 2 365 24980 4.4 1096 3.4 853
 2-11 2 365 22194 4.6 1016 3.7 818
 1-11 2 327 17560 4.7 818 3.6 631
 LIFE 124262 4.5 5551 3.5 4405

Hezbollah's Show Records!

1st 4-Yr-Old, Sr. & Grand Champion Midwest Spring Nat'l 2011
 All-American Sr. 2-Year Old 2009
 All-Americana Sr. 2-Year Old 2009
 1st Sr. 2-Year Old & Int Champion WDE 2009
 2nd Sr. 2-Year-Old Royal Winter Fair 2009
 HM All-Quebec Int. Yrlg. 2008
 1st Int. Yrlg. & Res. Jr. Champ Rive-Nord Exposition 2008
 1st Int. Yrlg. & Jr. Champ Huntingdon 2008
 1st Int. Yrlg. & Res. Jr. Champ Ormstown 2008
 2nd Int. Yearling Royal Winter Fair 2008
 2nd Int. Yearling Three Rivers 2008
 3rd Int. Yrlg. Quebec Spring Show 2008
 Nom. All-Quebec Int. Calf 2007
 1st Int. Calf Three Rivers 2007
 2nd Int. Calf Ormstown 2007

3rd Dam: Dubeau Jy Antoinette
 (CAN VG-87-4Y 1*)
 4-03 2 321 29112 3.9 1149 3.3 957
 7-05 2 358 27044 4.2 1149 3.4 906
 LIFE 9 Lact. 233712 4.1 9579 3.5 8157



© Cybil Huber

Dam of Lots 53 @ 54
Dubeau Dundee Hezbollah (EX-92 EEEEE)

54 3rd Choice Atwood Female

6 Females Due Early September 2013

- 1st choice female was sold in the Destination Naples Sale for \$15,000 & 2nd choice was sold in the recent Impact of Ada Sale. Buyer gets choice of remaining four females.

*St. Jacobs, Clark Woodmansee
 & Peter Vail
 472 Swamp Rd.
 Fairfield, VT 05455
 802/527-7861
 prospcthhil@aol.com*

Terms: Standard ET Terms unless special ET terms are approved by seller or sale management prior to the sale.
 (25% Down/balance due 3-4 months of age)

MAPLE-DOWNS-I G W ATWOOD
8956379C TV TR TL TD
 EX-90 EE+V 4-06 GTPI +1975
 PTA +337M +46F +17P 83%R 4/2012
 PTA +264NM +.13%F +.03%P 100%US
 PTA +.1PL 2.88SCS -1.1DPR 6%DCE
 PTA +4.04T +3.26UDC +3.57FLC 77%R 4/2012

DUBEAU DUNDEE HEZBOLLAH
104117050C
 EX-92 EEEEE 4-05
 4-03 2 365 42046 4.4 1859 3.3 1379
 2-03 2 365 27189 3.4 933 3.4 928
 Res. All-American 4-Year-Old 2011
 2nd 4-Year-Old World Dairy Expo 2011
 1st Sr. 2-Year-Old & Intermediate Champion WDE '09
 All-Canadian Sr. 2-Year-Old 2009
 All-American Sr. 2-Year-Old 2009
 • Sold for \$130,000 in the 2009 International Intrigue Sale

BRAEDALE GOLDWYN 10705608C TL
 CAN GP-84-8Y Extra GM GTPI +1985
MD-DELIGHT DURHAM ATLEE-ET
131704103
 EX-92 EEEEE DOM 4-06 GTPI +1969
 3-11 2 365 38290 5.5 2091 3.3 1249
 2nd NY Fat
 All-American Sr. 3-Year-Old 2005
 1st Sr. 3-Yr-Old & Res. Int. Champ WDE '05

REGANCREST DUNDEE-ET 127640114
TV TL TY
 EX-95 EEEV 6-08 GTPI +1360
DUBEAU LYNE LA TRENT HUIT B
100486776C
 CAN EX-90 EVEE 2*
 5-05 2 365 28583 4.3 1230 3.4 983
 4-02 2 365 24980 4.4 1096 3.4 853
 2-11 2 365 22194 4.6 1016 3.7 818
 1-11 2 327 17560 4.7 818 3.6 631
 LIFE 124262 4.5 5551 3.5 4405

Hezbollah's Show Records!
 1st 4-Yr-Old, Sr. & Grand Champion Midwest Spring Nat'l 2011
 All-American Sr. 2-Year Old 2009
 All-Americana Sr. 2-Year Old 2009
 1st Sr. 2-Year Old & Int Champion WDE 2009
 2nd Sr. 2-Year-Old Royal Winter Fair 2009
 HM All-Quebec Int. Yrlg. 2008
 1st Int. Yrlg. & Res. Jr. Champ Rive-Nord Exposition 2008
 1st Int. Yrlg. & Jr. Champ Huntingdon 2008
 1st Int. Yrlg. & Res. Jr. Champ Ormstown 2008
 2nd Int. Yearling Royal Winter Fair 2008
 2nd Int. Yearling Three Rivers 2008
 3rd Int. Yrlg. Quebec Spring Show 2008
 Nom. All-Quebec Int. Calf 2007
 1st Int. Calf Three Rivers 2007
 2nd Int. Calf Ormstown 2007

3rd Dam: Dubeau Jy Antoinette
 (CAN VG-87-4Y 1*)
 4-03 2 321 29112 3.9 1149 3.3 957
 7-05 2 358 27044 4.2 1149 3.4 906
 LIFE 9 Lact. 233712 4.1 9579 3.5 8157

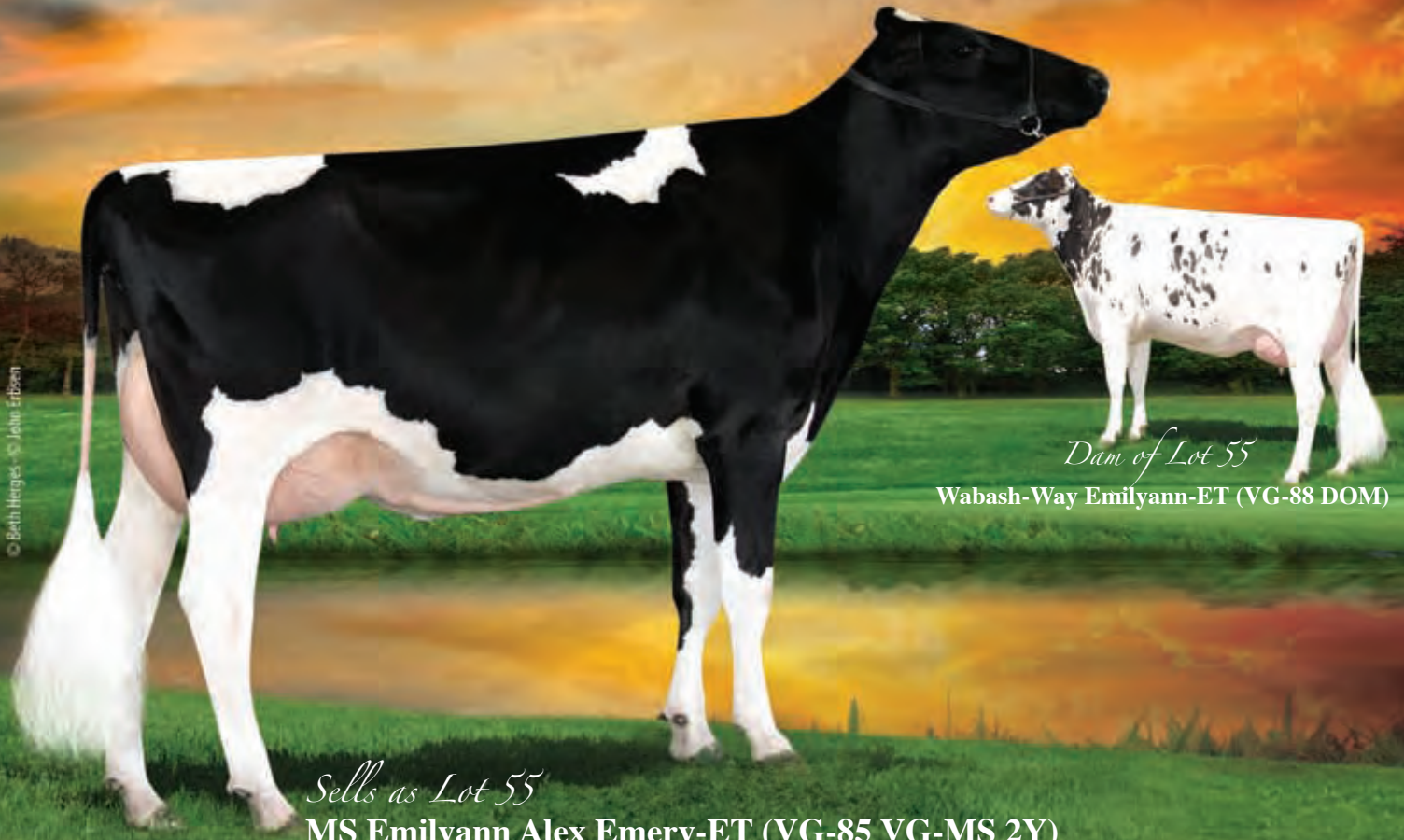

Dam of Lot 55

Wabash-Way Emilyann-ET (VG-88 DOM)

Sells as Lot 55

MS Emilyann Alex Emery-ET (VG-85 VG-MS 2Y)

55 Ms Emilyann Alex Emery-ET

Ludwig Farms
c/o David Ludwig
17591 N 600 E Rd
Fithian, IL 61844
618/960-6539

Born 9/13/2009 Reg. 66183752 100%RHA
VG-85 +VVVV 2-08 GTPI +1989
PTA +679M +54F +27P 76%R 4/2012
PTA +407NM +.11%F +.02%P
PTA +2.4PL 2.98SCS +.5DPR 6%DCE
PTA +2.32T +2.43UDC +1.57FLC 76%R 4/2012
• She is Fancy with lots of Rib and has more points!!
• Sells as a package with 10 Lithium Embryos!!
• Recent Flush History: May 2012; 28 Lithiums!!

Terms: Cash unless prior arrangements are made specifically with seller and sale management is advised of these special terms in advance of the sale

GOLDEN-OAKS ST ALEXANDER-ET 61133837 TR TV TL TD
EX-94 EEEE 8-02 GTPI +1820
PTA +426M +69F +13P 99%R 4/2012
PTA +355NM +.20%F +.00%P 89%US
PTA +2.0PL 2.90SCS -.1DPR 7%DCE
PTA +2.42T +1.68UDC +2.52FLC 98%R 4/2012

WABASH-WAY EMILYANN-ET 137044405
VG-88 VVEVV DOM 2-04 GTPI +2133
PTA +1275M +47F +40P 83%R 4/2012
PTA +473NM +2.2PL 2.83SCS +1.2DPR 5%DCE
PTA +2.62T +2.58UDC +1.88FLC 82%R 4/2012
2-01 2 365 38610 3.9 1497 3.4 1324
• Former #1 GTPI & CTPI Cow in the Breed!
• 11th Generation VG or EX!
• Many sons in A.I., including Explode (2417 GTPI)
• Her Planet daughter set the record for the highest female ever sold at European auction for \$144,500!!

COMESTAR STORMATIC-ET 6947936C TV TL
CAN EX Extra GM GTPI +1504
NEU-WAY PATRON ALLIE-ET 17216847 CV TM
VG-87 VE+VV GMD DOM 2-08
1-11 2 365 35440 3.9 1398 3.3 1168
Embryos Exported & Sons in A.I.
Former #1 CTPI Cow

PICSTON SHOTTLE-ET 598172GBR TV TL TY
EX-96-GBR GM GTPI +2018
CROCKETT-ACRES ELITA-ET 136012191
VG-87 EVEE+ DOM 4-01 2* GTPI +1907
PTA +534M +25F +35P 86%R 4/2012
PTA +365NM +.02%F +.07%P
PTA +2.3PL 2.80SCS +1.6DPR 6%DCE
PTA +1.56T +1.09UDC +1.49FLC 85%R 4/2012
2-02 2 365 39010 3.8 1480 3.5 1383

3rd Dam: Crockett-Acres Mtot Elly-ET
(EX-90 EX-MS GMD DOM 5*)
6-04 2 283 38840 3.3 1286 3.4 1302
4th Dam: Wauregan Rudolph Ellymae-ET
(EX-90 EX-MS 5Y)
4-06 3 365 40210 3.6 1455 3.4 1375
5th Dam: Whittier-Farms Lead Mae-ET
(EX-95 EEEEE 3E GMD DOM)
8-07 3 357 41270 4.8 1962 3.5 1440
LIFE 1613 126960 4.3 5473 3.6 4597
6th Dam: Raymau Bstar Monica
(VG-89 EX-MS DOM)
2-01 2 146 12280 3.8 471 3.3 405
7th Dam: Juniper Jason Maria
(VG-86-3Y)
2-03 2 365 20260 4.3 869 3.6 736
8th Dam: JDM-Pride Valiant Maggie
(EX-91-7Y GMD DOM)
6-00 2 365 35540 4.1 1442 3.3 1186
9th Dam: La-Ko-Land Penstate Sadie
(VG-87-5Y GMD DOM)
7-03 2 322 23781 3.7 888 3.2 769
LIFE 8 Lact 166090 3.5 5732 3.2 2853
10th Dam: La-Ko-Land Bootmaker Sally
(VG-86)
11th Dam: La-Ko-Land Monitor Nancy
(EX-90)



Lot 56
Quality-Ridge Advn Abby-Red

56 Quality-Ridge Advn Abby-Red

Born 9/1/2008 Reg. 139569348 100% RHA
 2-00 3 365 27570 3.3 910 3.2 871
 3-05 2 75 7541 3.6 271 3.1 232 (Inc)
 • Real Nice 2nd calf Sr. 3-Year-Old!!
 Res. Grand Champion MN State Show 2012
 • *Fresh 2-10-12*

Reid Stransky & Charcol Holsteins
 c/o Reid Stransky
 3209 Austin Rd
 Owatonna, MN 55060
 507/456-4156 or 507/444-0071
 stranshome@gmail.com

Terms: Cash unless prior arrangements
 are made specifically with seller and sale
 management is advised of these special terms
 in advance of the sale

KHW KITE ADVENT-RED-ET
133002953 TV TL TD
 EX-94 EEEE 5-00 GTPI +1557
 PTA -1028M -11F -22P 99%R 4/2012
 PTA +23NM +.11%F +.04%P 85%US
 PTA +1.6PL 3.04SCS +2.0DPR 9%DCE
 PTA +2.50T +2.24UDC +1.59FLC 99%R 4/2012

QUALITY-RIDGE TALENT ANITA
137933118
 VG-87 VV+VV 5-05

MARKWELL KITE-ET 128460878 RC TV TL
 CAN EX GTPI +900
KAMPS-HOLLOW ALTITUDE-ET
129136431 RC CV TL
 EX-95 EEEEE 2E DOM 7-09
 7-00 2 365 39690 4.7 1849 3.5 1385
 4-03 2 365 30430 4.2 1267 3.1 956
 2-00 2 365 28830 3.8 1097 3.5 1013
 LIFE 1844 144460 4.4 6295 3.7 5288

LADINO PARK TALENT-IMP-ET
930377AUC RC TV TL
 GTPI +1452

QUALITY-RIDGE RUBEN ABBY
129558189
 EX-90 VE+VE 8-08
 4-01 2 305 22150 3.6 789 3.5 777
 6-08 2 305 22050 3.2 707 3.3 732
 5-07 2 305 19910 3.3 662 3.4 667
 3-00 2 305 16710 3.4 563 3.6 602
 2-00 2 305 15110 3.3 504 3.4 511
 LIFE 2022 113030 3.4 3815 3.5 3946

3rd Dam: Quality-Ridge Merrick Ann
 (GP-84)
 4-01 2 304 21070 3.2 679 3.2 670
4th Dam: Quality-Ridge Potent Ann
 (VG-85 VG-MS)
 5-07 2 305 22100 3.4 760 3.1 680
5th Dam: Quality-Ridge Gold Abby-TW
 (VG-86)
 5-05 2 305 19790 3.5 696 3.0 590

© Beth Heiges + © Cybil Fischer

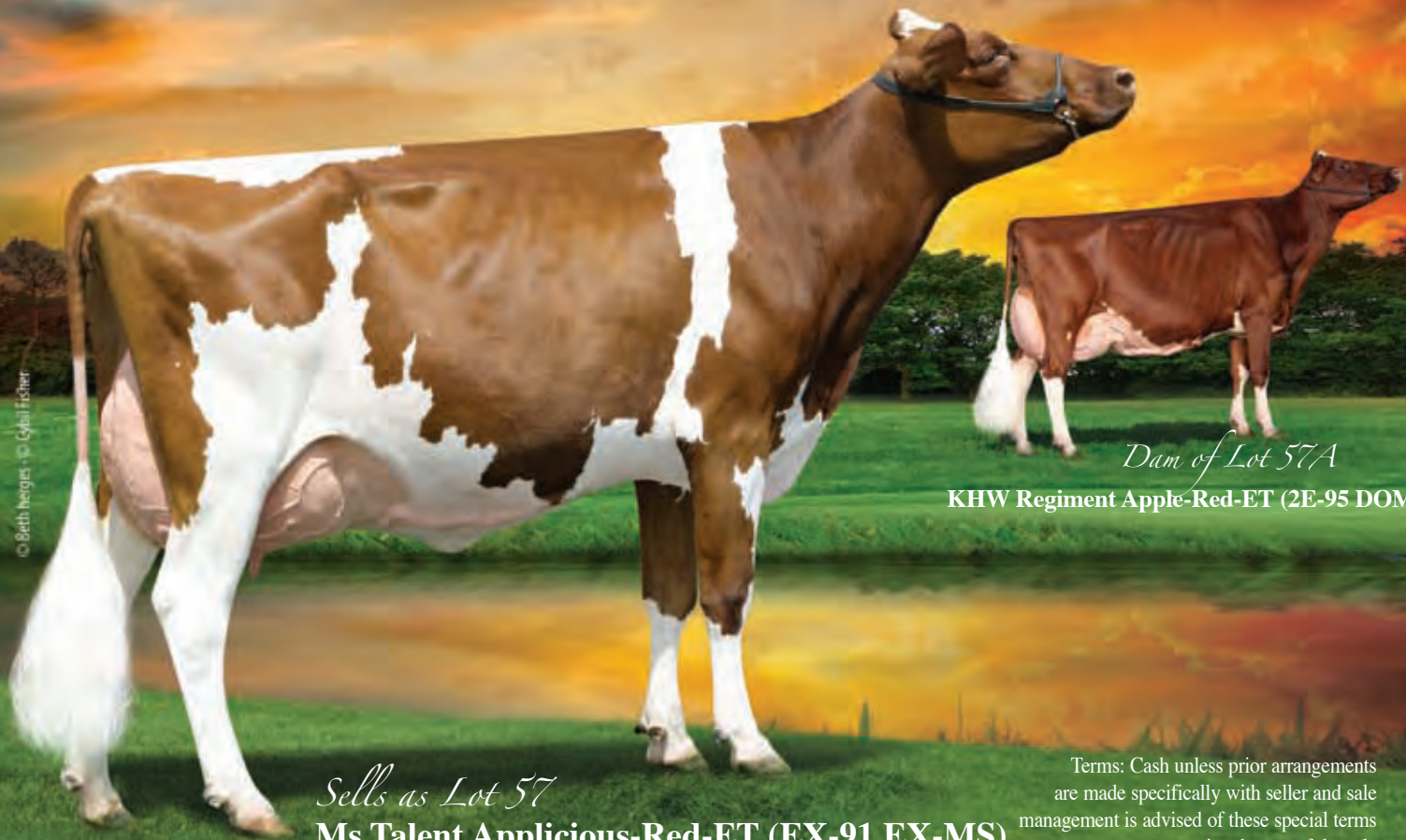

Sells as Lot 57
Ms Talent Applicious-Red-ET (EX-91 EX-MS)

Dam of Lot 57A
KHW Regiment Apple-Red-ET (2E-95 DOM)

Terms: Cash unless prior arrangements are made specifically with seller and sale management is advised of these special terms in advance of the sale

57 Ms Talent Applicious-Red-ET

Born 12/7/2007 Reg. 139005851 100%RHA
EX-91 EEEVE 4-00 GTPI +1666
2-03 2 365 28100 4.7 1325 3.7 1045
3-07 2 305 30177 4.6 1385 3.8 1147 (Inc)
2nd Sr. 3-Year-Old MD State Fair R&W Show 2011
• 8th Generation Excellent!!
• *Sells Open & Ready to Flush*

ALH Genetics USA, Inc.
5850 Hillside School Rd
Spring Green, WI 53588
608/588-7701

LADINO PARK TALENT-IMP-ET
930377AUC RC TV TL
GTPI +1452
PTA -224M -29F +4P 99%R 4/2012
PTA -7NM -.08%F +.04%P 14%US
PTA +2.6PL 3.19SCS -2.0DPR 10%DCE
PTA +2.14T +2.37UDC +1.07FLC 99%R 4/2012

KHW REGIMENT APPLE-RED-ET
135511521 CV
EX-95 EEEEE 2E DOM 7-05 GTPI +2010
4-01 2 365 35750 4.7 1682 3.7 1314
5-03 2 365 30800 5.0 1527 3.9 1213
2-02 2 365 28930 4.5 1297 3.6 1033
LIFE 1289 107420 4.7 5050 3.5 3726
1st Aged Cow, Senior & Grand Champion World Dairy Expo R&W Show 2011
Unanimous All-American R&W Aged Cow '11
Unanimous All-American Jr. 2-Year-Old 2006
All-American R&W Jr. 2-Year-Old 2006
HHM All-American Jr. 3-Year-Old 2007 (B&W)
Nom. All-American 5-Year-Old 2009 (B&W)
Res. All-Canadian R&W Cow 2009

MAUGHLIN STORM-ET 5457798C
B/R TV TL
CAN EX GM GTPI +1433
MARKWELL LEADER ROSE-ET
15804313 RC
EX-91 EEEVE 2E 6-01 GTPI +969
2-11 2 365 30490 4.2 1288 3.2 988

CARROUSEL REGIMENT-RED-ET
128891296 TV TL
GTPI +1310
PTA +1.56T +1.15UDC +.63FLC 98%R 4/2012
KAMPS-HOLLOW ALTITUDE-ET
129136431 RC CV TL
EX-95 EEEEE 2E DOM 7-09
7-00 2 365 39690 4.7 1849 3.5 1385
4-03 2 365 30430 4.2 1267 3.1 956
2-00 2 365 28830 3.8 1097 3.5 1013
LIFE 1844 144460 4.4 6295 3.7 5288

57A

1st Choice Redburst Female
From June 2012 Flush for Full Age March Show Calves

SIRE: LOOKOUT P REDBURST-RED-ET
106030980C GTPI +2012
PTA +260M +11F +26P 74%R 4/2012
PTA +353NM +.00%F +.06%P
PTA +3.4PL 2.91SCS +.1DPR
PTA +3.48T +3.14UDC +2.91FLC 4/2012

DAM: SELLS AS LOT 57

3rd Dam: Clover-Mist Alisha-ET
(3E-93 EEEEE GMD DOM)
5-03 3 365 34670 4.8 1654 3.3 1154
LIFE 2999 226470 4.7 10659 3.6 8149

4th Dam: Clover-Mist Augy Star-ET *RC
(4E-94 EEEEE DOM)
7-10 3 365 43140 5.0 2136 3.3 1421
LIFE 2486 206250 4.7 9793 3.5 7187

5th Dam: D-R-A August
(4E-96 EX-MS DOM)
8-05 3 365 27460 4.3 1187 3.2 871
LIFE 3443 190200 4.4 8281 3.3 4457
Nom. All-American Aged Cow '86
All-Wisconsin Aged Cow '87

6th Dam: D-R-A Ideal Precious Leader
(2E-90 EX-MS)
7-06 2 358 20090 3.9 787 3.2 637
LIFE 2456 133250 4.0 5308

7th Dam: D-R-A Princess Lad Leader (3E-90)
9-05 2 305 19160 4.2 809

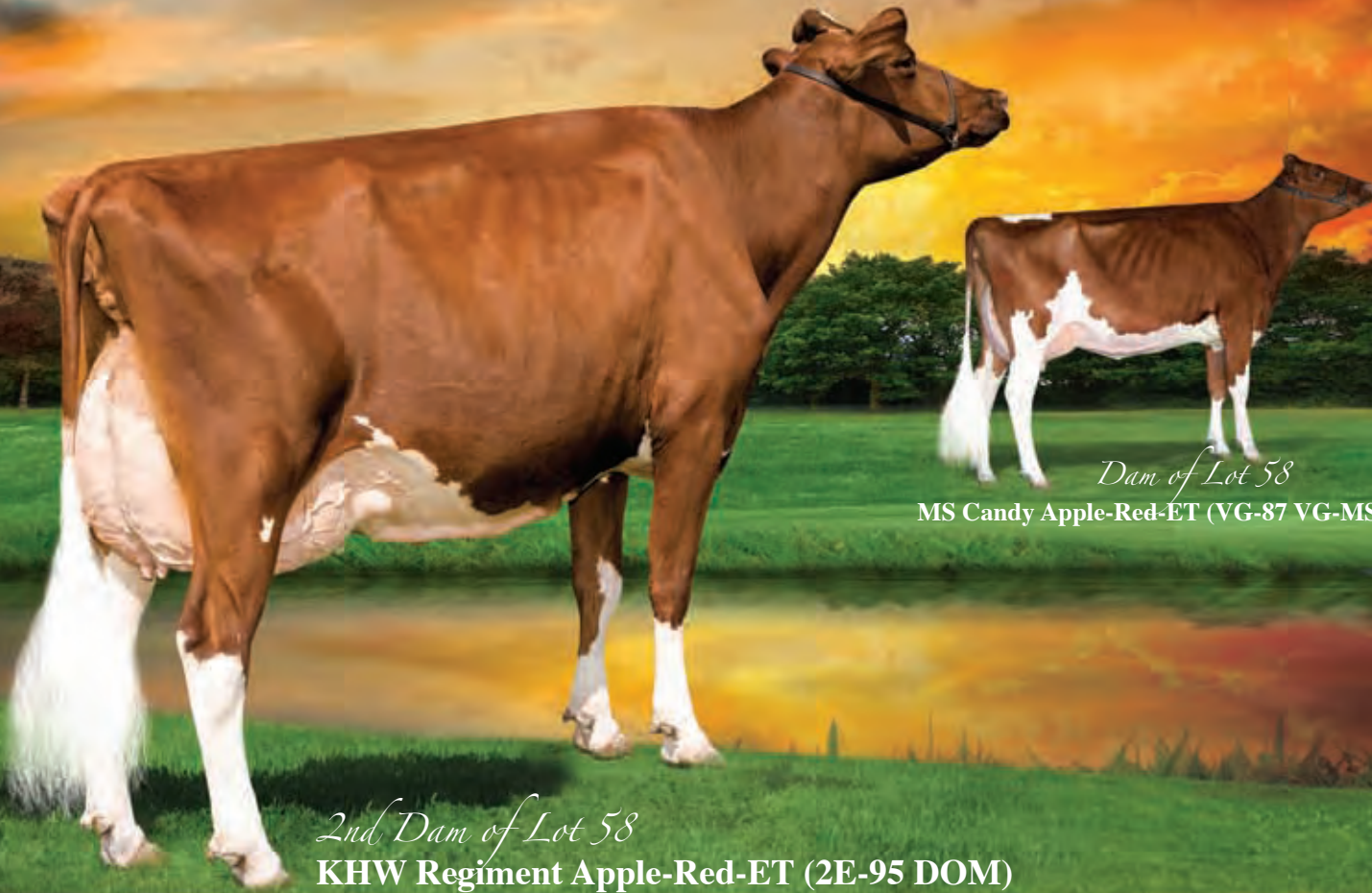

Dam of Lot 58
MS Candy Apple-Red-ET (VG-87 VG-MS)

2nd Dam of Lot 58
KHW Regiment Apple-Red-ET (2E-95 DOM)

58 **BM Gold Chip Apple-ET*RC**

Born 11/7/2011 Reg. 71281517 100%RHA
6K GTPI +2151
PTA +614M +20F +19P 69%R 4/2012
PTA +496NM -.01%F +.00%P
PTA +5.8PL 2.53SCS -1.2DPR 7%DCE
PTA +4.19T +3.80UDC +3.39FLC 69%R 4/2012

Imagine the marketing possibilities with a +2151 GTPI, +4.19T *RC Gold Chip from the Apples!!

Frank D. & Carol Borba & Frank A. & Diane Borba
25381 E Dodds Rd
Escalon, CA 95320
209/838-3483

Terms: Cash unless prior arrangements are made specifically with seller and sale management is advised of these special terms in advance of the sale

MR CHASSITY GOLD CHIP-ET 140145553 TR TV TL TD TY
EX-90 VEVE 1-11 GTPI +2235
PTA +918M +44F +23P 76%R 4/2012
PTA +570NM +.04%F -.02%P 100%US
PTA +4.6PL 2.52SCS -.4DPR 4%DCE
PTA +4.18T +3.19UDC +3.43FLC 76%R 4/2012

BRAEDALE GOLDWYN 10705608C TL
CAN GP-84-8Y Extra GM GTPI +1985
REGANCREST S CHASSITY-ET 62496899
EX-92 EEEEE DOM 4-05 GTPI +2188
3-10 2 365 42280 4.3 1798 2.5 1070
• 2011 Global Cow of the Year
• Sold for \$1,500,000 in 2009 Internat'l Intrigue Sale

3rd Dam: Kamps-Hollow Altitude-ET
(EX-95 EEEEE 2E DO)
7-00 2 365 39690 4.7 1849 3.5 1385
LIFE 1844 144460 4.4 6295 3.7 5288
• Dam of KHW Kite Advent-Red-ET (EX-94)

MS CANDY APPLE-RED-ET 139005833 CV TL TD
VG-87 VV+VV 3-01 GTPI +1811
PTA -417M +20F +9P 70%R 4/2012
PTA +301NM +.14%F +.08%P
PTA +4.9PL 2.88SCS -2.3DPR 9%DCE
PTA +2.89T +2.88UDC +2.19FLC 67%R 4/2012
2-06 2 365 24174 4.4 1060 3.5 858
• Candy Apple is fresh in June and looks great! Should soon be 8th generation Excellent Apple!!
• Her full sister sold for \$42,000 in the 2008 World Classic Sale
• Dam of Mr FDB Shottle Apple-ET, +1940 GTPI

LADINO PARK TALENT-IMP-ET 930377AUC RC TV TL
GTPI +1452
KHW REGIMENT APPLE-RED-ET 135511521 CV
EX-95 EEEEE 2E DOM 7-05 GTPI +2010
4-01 2 365 35750 4.7 1682 3.7 1314
5-03 2 365 30800 5.0 1527 3.9 1213
2-02 2 365 28930 4.5 1297 3.6 1033
1st Aged Cow, Senior & Grand Champion World Dairy Expo R&W Show 2011
Unanimous All-American R&W Aged Cow '11
Unanimous All-American Jr. 2-Year-Old 2006
All-American R&W Jr. 2-Year-Old 2006
HHM All-American Jr. 3-Year-Old 2007 (B&W)
Nom. All-American 5-Year-Old 2009 (B&W)
Res. All-Canadian R&W Cow 2009

4th Dam: Clover-Mist Alisha-ET
(3E-93 EEEEE GMD DOM)
5-03 3 365 34670 4.8 1654 3.3 1154
LIFE 2999 226470 4.7 10659 3.6 8149
5th Dam: Clover-Mist Augy Star-ET*RC
(4E-94 EEEEE DOM)
7-10 3 365 43140 5.0 2136 3.3 1421
LIFE 2486 206250 4.7 9793 3.5 7187
6th Dam: D-R-A August
(4E-96 EX-MS DOM)
8-05 3 365 27460 4.3 1187 3.2 871
LIFE 3443 190200 4.4 8281 3.3 4457
Nom. All-American Aged Cow '86
All-Wisconsin Aged Cow '87
7th Dam: D-R-A Ideal Precious Leader
(2E-90 EX-MS)
7-06 2 358 20090 3.9 787 3.2 637
LIFE 2456 133250 4.0 5308
8th Dam: D-R-A Princess Lad Leader (3E-90)
9-05 2 305 19160 4.2 809

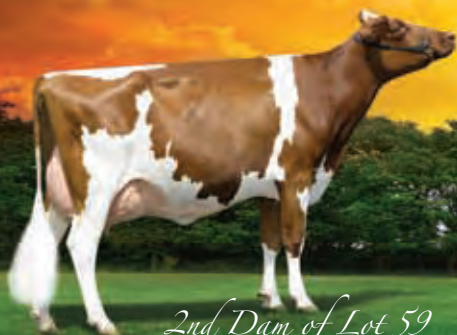

2nd Dam of Lot 59
MS Talent Applicious-Red-ET
(EX-91 EX-MS)



Dam of Lot 59
MS Goldwyn Adorable-ET (VG-87 VG-MS 2Y)

© Cybill Fisher

59 1st Choice Supersire Female

From 6 Pregnancies Due January 15, 2013
• Built in PA +2210

- Seller guarantees at least 2 Females to choose from or at least 1 female over parent average
- Potential Early *RC Supersire in the Apple family!

Triple Crown Genetics
427 Pheasant Rd.
Jerome, ID 83338
208/221-0904

SEAGULL-BAY SUPERSIRE-ET 69981349 TV TL TY TD

GTPI +2581
PTA +2499M +113F +77P 73%R 4/2012
PTA +991NM +.09%F +.01%P 100%US
PTA +7.7PL 2.73SCS -.1DPR 5%DCE
PTA +2.78T +2.07UDC +1.65FLC 73%R 4/2012

MS GOLDWYN ADORABLE-ET 68776030 RC

VG-87 VEVVV 2-05 50K GTPI +1839
PTA +265NM +.09%F +.10%P +1.5PL
PTA +3.11T +2.73UDC +2.28FLC 76%R 4/2012
2-00 3 207 19710 4.1 799 3.3 646 (Inc)

Full Sister to:
MS Goldwyn Asterix-ET (VG-88 VVVVE 2Y)
• Sold for \$25,000 in the 2010 International Intrigue Sale

ROYLANE SOCRA ROBU ST-ET 64966739 TR TV TL TD

VG-88 VVVVV 3-03 GTPI +2296
AMMON-PEACHEY SHAUNA-ET
66228178
VG-87 VEV+V 2-04 GTPI +2334 / GLPI +3242
2-01 3 365 35116 4.1 1427 3.3 1146
• Her dtr. topped the 2011 Genomic Power Sale at \$165,000!
• Shauna's first 3 offerings have totaled \$354,000!

BRAEDALE GOLDWYN 10705608C TL

CAN GP-84-8Y Extra GM GTPI +1985
PTA +166M +37F +18P 99%R 4/2012
PTA +3.07T +2.61UDC +2.65FLC 99%R 4/2012

MS TALENT APPLICIOUS-RED-ET 139005851

EX-91 EEEVE 4-00
2-03 2 365 28100 4.7 1325 3.7 1045
3-07 2 305 30177 4.6 1385 3.8 1147 (Inc)
2nd Sr. 3-Year-Old MD State Fair R&W Show 2011
• 8th Generation Excellent
• Sells as Lot 57

Terms: Standard ET Terms unless special ET terms are approved by seller or sale management prior to the sale.
(25% Down/balance due 3-4 months of age)

3rd Dam: KHW Regiment Apple-Red-ET (EX-95 EEEEE DOM)

4-01 2 365 35750 4.7 1682 3.7 1314
1st Aged Cow, Senior & Grand Champion
World Dairy Expo R&W Show 2011
Unanimous All-American R&W Aged Cow '11

4th Dam: Kamps-Hollow Altitude-ET (EX-95 EEEEE 2E DO)

7-00 2 365 39690 4.7 1849 3.5 1385
LIFE 1844 144460 4.4 6295 3.7 5288

- Dam of KHW Kite Advent-Red-ET (EX-94)

5th Dam: Clover-Mist Alisha-ET (3E-93 EEEEE GMD DOM)

5-03 3 365 34670 4.8 1654 3.3 1154
LIFE 2999 226470 4.7 10659 3.6 8149

6th Dam: Clover-Mist Augy Star-ET *RC (4E-94 EEEEE DOM)

7-10 3 365 43140 5.0 2136 3.3 1421
LIFE 2486 206250 4.7 9793 3.5 7187

7th Dam: D-R-A August (4E-96 EX-MS DOM)

8-05 3 365 27460 4.3 1187 3.2 871
LIFE 3443 190200 4.4 8281 3.3 4457
Nom. All-American Aged Cow '86
All-Wisconsin Aged Cow '87

8th Dam: D-R-A Ideal Precious Leader (2E-90 EX-MS)

7-06 2 358 20090 3.9 787 3.2 637
LIFE 2456 133250 4.0 5308

9th Dam: D-R-A Princess Lad Leader (3E-90)

9-05 2 305 19160 4.2 809

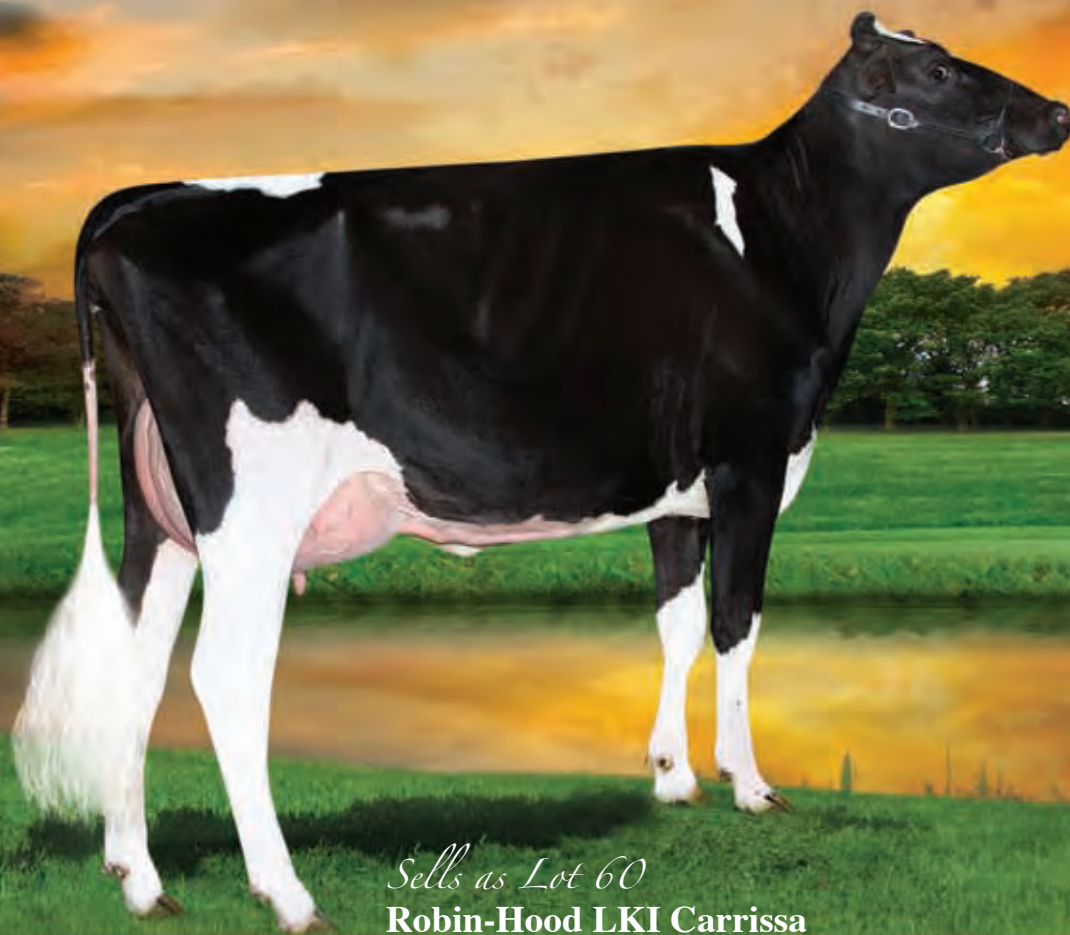

Sells as Lot 60
Robin-Hood LKI Carrissa

60 Robin-Hood LKI Carrissa
 Born 3/29/2010 Reg. 69365658 100% RHA

T&L Cattle Ltd.
c/o Tom DeGroot
 50600 Chilliwack Central Rd.
 Rosedale BC V0X 1X2 Canada
 604/794-7813 or 604/819-2879

MAPLE-DOWNS-I G W ATWOOD
8956379C TV TR TL TD
 EX-90 EE+V 4-06 GTPI +1975
 PTA +337M +46F +17P 83%R 4/2012
 PTA +264NM +.13%F +.03%P 100%US
 PTA +.1PL 2.88SCS -1.1DPR 6%DCE
 PTA +4.04T +3.26UDC +3.57FLC 77%R 4/2012

ROBINHOOD CONNIE-ET 62836402
 EX-90 EEEVVV 3-11
 3-08 2 324 20080 3.3 670 3.4 688
 4-08 2 241 11860 4.4 522 3.4 404

- 2nd Jr 2-Year-Old Richmond 2012
- Fresh 4-12-12

BRAEDALE GOLDWYN 10705608C TL
 CAN GP-84-8Y Extra GM GTPI +1985
MD-DELIGHT DURHAM ATLEE-ET
131704103
 EX-92 EEEEE DOM 4-06 GTPI +1969
 3-11 2 365 38290 5.5 2091 3.3 1249
 2nd NY Fat
 All-American Sr. 3-Year-Old 2005
 1st Sr. 3-Yr-Old & Res. Int. Champ WDE '05

SIKKEMA-STAR-W HI METRO-ET
17093333 CV TL TD
 EX-96 EEEE 6-10 GTPI +1387
 PTA +2.59T +2.65UDC +2.06FLC 99%R 4/2012
CARNATION LEDUC CONNIE 130236984
 EX-91 EEEVE 2E 6-00
 4-06 2 365 27470 4.1 1117 3.3 893
 3-01 2 305 25210 3.8 970 3.2 818
 2-01 2 316 19420 3.7 721 3.3 637
 LIFE 1620 112310 4.1 4653 3.5 3896

Terms: Cash unless prior arrangements are made specifically with seller and sale management is advised of these special terms in advance of the sale

3rd Dam: Carnation Mica Connie-ET
 EX-90 EEEVVV)
 4-04 2 365 31910 4.2 1354 3.4 1085
 LIFE 1540 121070 4.1 4952 3.4 4145
4th Dam: Carnation Cleitus Caroline-ET
 (2E-91 EEEEV GMD DOM)
 6-05 2 352 26590 3.8 1018 3.1 818
 LIFE 1488 105690 3.7 3935 3.1 3282
5th Dam: Carnation Iv Val Corry-ET
 (2E-90 EEEV GMD DOM)
 4-09 2305 34940 3.6 1259 3.1 1089
 LIFE 1137 105660 3.7 3944 3.2 3340
6th Dam: Diamond-S Eve Corry
 (2E-90 GMD DOM)
 4-11 2 365 38590 3.5 1360
 LIFE 1735 129320 3.5 4571
7th Dam: Diamond-S Glamour Cass
 (3E-93 GMD)
 8-03 2 365 28720 4.0 1139
 LIFE 2122 134430 4.1 5467
8th Dam: Diamond S Bvar Cassie
 (EX-90 GMD)
 3-10 2 341 22078 4.2 864
9th Dam: Lavacres Polly Caroline
 (EX-91)
 5-11 2 331 16590 4.5 754
10th Dam: Lavacres Dusty Jo Carousel
 (3E-91)
 12-01 2 365 22200 4.3 949
 LIFE 3510 186860 4.0 7453
11th Dam: Lavacres Dusty Caria
 (EX-90)
 6-11 2 365 23474 3.9 916

© Patty Jones



2nd Dam of Lot 61

Stoneden Fools Gold-Red (CAN VG-88-3Y 1*)

Sells as Lot 61
Mapel Wood Epic Giggle

61 Mapel Wood Epic Giggle-Red

Born 3/30/2012 Reg. 11535926C 100%RHA

GLPI +2530 / DGV +2553

CAN GPA +1769M +52F +68P

CAN GPA +13C +6MS +15FL +12DS +12R

GTPI +2094 PTA +1235M +44F +48P 91%R 6/2012

PTA +447NM -.01%F +.04%P +2.7PL 2.93SCS -.2DPR

PTA +3.01T +1.66UDC +3.07FLC 4/2012

• *She is the #1 R/W Female in the World on CDN Base*

• *Carries the variant red gene - see right for more information*

• *She is Fancy!!*

Terms: Cash unless prior arrangements are made specifically with seller and sale management is advised of these special terms in advance of the sale

GENERATIONS EPIC-ET 11104016C TV TL

50K 50K GTPI +2436

PTA +2083M +69F +64P 76%R 4/2012

PTA +767NM -.03%F +.01%P 100%US

PTA +6.0PL 2.87SCS +1.2DPR 5%DCE

PTA +3.15T +2.22UDC +2.52FLC 75%R 4/2012

MORSAN MANOMAN FOOLS GOLD-RED 10935760C

GLPI +1984

- Nom. All-World R&W Female
- Sold for \$41,000 in the Planet Holstein Sale 2010
- She is 100% (2 for 2) on Red calves from Black & White sires

CHARLESDALE SUPERSTITION-ET 62065919 TV TL

GM GTPI +2188

TRAMILDA-N BAXTER EMILY-ET

139232811

CAN VG-85-2Y

2-05 2 282 30946 4.2 1287 3.4 1060

LONG-LANGS OMAN OMAN-ET 135746776 TV TL

VG-85 VVV+ 4-11 GM GTPI +2247

PTA +2.03T +1.50UDC +2.20FLC 93%R 4/2012

STONEDEN FOOLS GOLD-RED

7702715C

CAN VG-88-3Y 1*

4-03 3 365 50748 3.8 1942 2.9 1462

2-04 3 365 38949 3.6 1407 3.0 1177

1st Int. Calf Tri-County Show 2007

Maternal Sister to Islehaven Gold Dancer-Red

(CAN VG-88-4Y EX-MS)

3-08 2 364 38931 4.2 1618 3.3 1296

*Mapel Wood Farms,
Generations & O'Connor
Land & Cattle Company, Inc
1440 Jerseyville Rd., Rr 1
Jerseyville ON L0R 1R0
Canada
905/648-3213*

This Red Epic when bred to any Black sire will make 50% Red and White progeny. This rare gene known as the **variant red gene** allows all Black sire genetics to be converted to red. It is transmittable to each generation. Red enthusiast breeders can now incorporate black sires with the purchase of this Red Epic. This is an extremely rare investment opportunity. The same is true for her subsequent offspring if they are Red.

*3rd Dam: Marktwain Lee Diana
(CAN VG-85-3Y 2*)*

3-06 2 365 19385 3.8 730 3.0 589

*4th Dam: Marktwain Charles Dixie
(CAN EX-90)*

5-06 2 365 23289 4.0 924 3.0 710
LIFE 8 Lact. 157069 4.1 6385 3.1 4934

*5th Dam: Marktwain Yolanda-Red
(CAN VG-86-3Y)*

10-00 2 365 24914 3.7 922 2.8 699
LIFE 9 Lact. 190120 3.9 7335 3.1 5853

*6th Dam: Marktwain TT Yvonne
(CAN VG-86-3Y)*

2-02 2 315 15410 4.2 650 3.2 500

© Patty James



Full Sister to the 4th Dam of Lot 62

Gen-I-Beq Champion Bally (CAN EX-95 4*)
Res. All-Canadian Jr. 3-Year-Old 2007

2nd Dam of Lot 62
Misty Springs Wildman Breezy (CAN VG-85-2Y)

Terms: Cash unless prior arrangements are made specifically with seller and sale management is advised of these special terms in advance of the sale

62 Misty Springs Snowman Bailey

Misty Springs Holsteins
53 Hallett Crescent, RR 3
Little Britain On KOM 2C0
Canada
705/357-2569

Born 2/8/2012 Reg. 11460852C 100% RHA
GLPI +3291 DGV +3488
CAN GPA +2543M +98F +91P +.03%F +.10%P
CAN GPA +13C +10MS +10FL +10DS +1R
GTPI +2357
PTA +2123M +77F +.00%F +70P +.02%P
PTA +722NM +4.7PL 2.75SCS -.5DPR +2.65T +2.08UDC +2.93FLC

FLEVO GENETICS SNOWMAN-ET
388965513NLD
GTPI +2224
PTA +2196M +80F +64P 90%R 4/2012
PTA +653NM +.00%F +.00%P 0%US
PTA +3.4PL 2.71SCS -1.5DPR
PTA +2.26T +1.68UDC +2.72FLC 89%R 4/2012

O-BEE MANFRED JUSTICE-ET
122358313 TV TL TR TV
EX-94 EEEE 7-07 GM GTPI +2034
BROEKS MBM ELSA-ET 381135900NLD
EX-90
2-03 2 305 24063 4.7 1120 3.4 823

MISTY SPRINGS M O M BACARDI
11020418
GLPI +2684 / DGV +2701
CAN GPA +1972M +87F +83P +.13%F +.18%P
• Fresh & sire analysts say that Bacardi is one of the best fresh Man-O-Man's in North America!
• Potential VG-87 or VG-88 2-Year-Old in Canada! She is at Claynook Farms.

LONG-LANGS OMAN OMAN-ET
135746776 TV TL
VG-85 VVV+ 4-11 GM GTPI +2247
PTA +2.03T +1.50UDC +2.20FLC 93%R 4/2012
MISTY SPRINGS WILDMAN BREEZY
9670540C
CAN VG-85-2Y
2-04 2 365 29875 4.3 1270 3.4 1014
• Sanchez daughter +21 Conf.
• Man-O-Man son at Semex, Misty Springs Brackley
GLPI +3039

3rd Dam: Misty-Springs Shottle Breeze
(CAN VG-87-2Y)
1-11 2 365 27200 4.1 1122 3.3 895
4th Dam: Gen-I-Beq Champion Bulle
(CAN VG-86-2Y 4*)
2-04 2 365 28336 3.8 1074 3.2 893
• Maternal Sister to Goldwyn
5th Dam: Braedale Baler Twine-ET
(CAN VG-86-2Y 32*)
2-01 2 365 30906 4.9 1521 3.4 1052
6th Dam: Braedale Gypsy Grand
(CAN VG-88-5Y 37*)
5-06 2 365 34786 4.8 1660 3.3 1135
7th Dam: Braedale Moonriver
(CAN GP-83-2Y)
2-00 2 365 26012 4.1 1056 3.6 941
8th Dam: Sunnylodge Chief Vick-ET
(CAN VG-86-2Y 31*)
2-04 2 365 31327 3.7 1146 3.4 1060
9th Dam: Sunnylodge Elevation Jan
(CAN VG-87 13*)
6-09 2 365 25981 4.0 1045 3.2 825
LIFE 6 lact. 156959 4.3 6784 3.4 4564
10th Dam: Sunnylodge Jane Sheik
(CAN VG-85-2Y 4*)
4-11 2 340 27335 4.1 1127
11th Dam: Sunnylodge Fond Vicki
(CAN VG-85-2Y 2*)
4-06 2 305 23904 4.1 977
Jr. Champion Maxville Spring '76
Jr. Champion Dundas '76
12th Dam: Sunnylodge Janice (CAN VG 4*)
4-08 2 365 27782 3.8 1047
LIFE 10 lact. 216706 3.8 8203

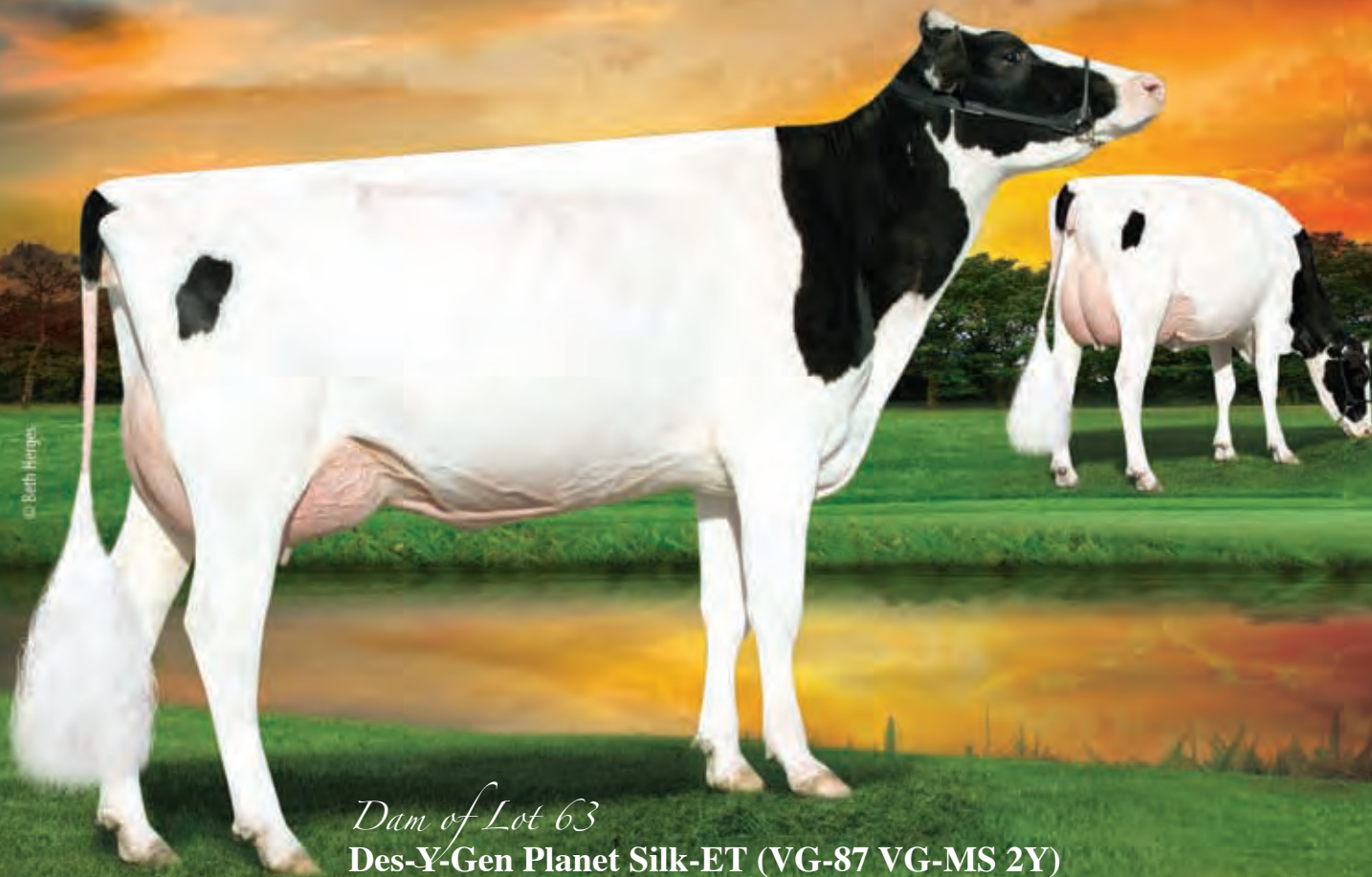

Dam of Lot 63
Des-Y-Gen Planet Silk-ET (VG-87 VG-MS 2Y)

63 Dymentholm Sunview Satin-ET*RC

Born 4/15/2012 Reg. 71661935 100%RHA
 GTPI +2352
 PTA +1266M +63F +42P 72%R 6/2012
 PTA +782NM +.06%F +.02%P
 PTA +7.1PL 2.65SCS +.9DPR 5%DCE
 PTA +2.77T +2.66UDC +2.20FLC 72%R 6/2012
 GLPI +3080 / DGV +3160 DGV

Neil McDonah
 W21205 South St.
 Trempealeau, WI 54661
 608/385-1592

Terms: Cash unless prior arrangements
 are made specifically with seller and sale
 management is advised of these special terms
 in advance of the sale

GENERATIONS EPIC-ET 11104016C TV TL

50K 50K GTPI +2436
 PTA +2083M +69F +64P 76%R 4/2012
 PTA +767NM -.03%F +.01%P 100%US
 PTA +6.0PL 2.87SCS +1.2DPR 5%DCE
 PTA +3.15T +2.22UDC +2.52FLC 75%R 4/2012

DES-Y-GEN PLANET SILK-ET 106109413C RC TY

VG-87 VE+VV 2-05 GTPI +2220
 PTA +1532M +97F +49P 75%R 4/2012
 PTA +725NM +.15%F +.01%P +5.0PL 2.83SCS
 PTA +2.28T +2.25UDC +.90FLC 75%R 4/2012
 2-02 2 182 16203 4.3 691 3.1 499 (Inc)
 Recent Test Milking 93lbs, 4.5%F 3.2%P
 • The most recent "million dollar cow"!!
 • Dam of Dymentholm Sunview Sunday, +3420 GLPI
 & +3640 DGV
 • 11 daughters over +2900 GLPI!!
 • One of the most valuable cows in the world! She will
 get her official genomics in Aug. when her production
 data is included. She and her offspring should get a sig-
 nificant boost in numbers in the US & Canada!!
 • She is outperforming all herdmates at a significant
 level!!

CHARLESDALE SUPERSTITION-ET 62065919 TV TL

GM GTPI +2188
TRAMILDA-N BAXTER EMILY-ET
139232811
 CAN VG-85-2Y
 2-05 2 282 30946 4.2 1287 3.4 1060

ENSENADA TABOO PLANET-ET 60597003 TR TV TL TY TD

EX-90 EEVV 4-11 GM GTPI +2215
 PTA +2323M +75F +69P 99%R 4/2012
GEN-I-BEQ BOLTON SILENCE-ETS
 104862615C RC
 CAN VG-85-2Y GTPI +1913 / GLPI +2337
 PTA +712M +51F +29P 82%R 4/2012
 PTA +333NM +.09%F +.03%P
 PTA +1.0PL 3.03SCS -.6DPR 8%DCE
 PTA +2.80T +2.34UDC +3.07FLC 80%R 4/2012
 2-04 2 365 30002 4.6 1391 3.6 1069

3rd Dam: Gen-I-Beq Goldwyn Secret-ET *RC

(CAN VG-87-2Y 4*)
 5-05 2 365 30573 4.5 1389 3.4 1038
 • Sold for \$160,000 to Rocky Mountain
 Holsteins
 in 2007 Gen-I-Beq Sale
 • Voted Red Impact Cow of the Year 2011 by
 Holstein International

4th Dam: Gen-I-Beq Durham Sherry

(CAN VG-87-5Y 7*)

5th Dam: Glen Drummond Splendor

(CAN VG-86-2Y 36*)
 4-10 2 314 26510 4.2 1124 3.2 840

• Dam of 7 EX & 22 VG Daughters

6th Dam: Glen Drummond Aero Flower

(CAN VG-88-3Y 18*)

7th Dam: Glen Drummond Shower-ET

(CAN EX 14*)

8th Dam: Glen Drummond SC Jo Beth

(CAN EX-2E 7*)

9th Dam: Glen Drummond Matt Beth

(CAN VG-85-3Y 4*)

10th Dam: Glen Drummond Marquis Beth

(CAN VG)

11th Dam: Ferglynn Rag Apple Berta

(CAN VG 3*)

© Patty Jones - © Beth Hargies



Dam of Lot 64
Dymenthalm Sunview Santana

2nd Dam of Lot 64
Des-Y-Gen Planet Silk-ET (VG-87 VG-MS 2Y)

64 1st Choice MAS Female

From August Flush to Mutually Agreeable Sire

Eastside Holsteins
330 Frenchfort Rd., Rte 260
Frenchfort PE C1C 0J1
Canada
902/629-5176

MUTUALLY AGREEABLE SIRE

DYMENTHOLM SUNVIEW SANTANA 11004740C

GLPI +2961 / DGV +2959
CAN GPA +2334M +116F +.30%F +78P +.03%P
GTPI +2178
PTA +1679M +86F +52P +.09%F +.01%P
PTA +719NM +5.2PL 2.72SCS -.7DPR
PTA +1.66T +1.63UDC +1.01FLC
• Snowman X Silk! What an exciting future for this outstanding heifer!

FLEVO GENETICS SNOWMAN-ET 38896513NLD

GTPI +2224
DES-Y-GEN PLANET SILK-ET
106109413C RC TY
VG-87 VE+VV 2-05 GTPI +2220
PTA +1532M +97F +49P 75%R 4/2012
PTA +725NM +.15%F +.01%P
PTA +5.0PL 2.83SCS -.8DPR 7%DCE
PTA +2.28T +2.25UDC +.90FLC 75%R 4/2012
2-02 2 182 16203 4.3 691 3.1 499 (Inc)
Recent Test Milking 93lbs. 4.5%F 3.2%P
• Dam of Dymenthalm Sunview Sunday, +3420
GLPI & +3640 DGV
• 11 daughters over +2900 GLPI!!

SILK!!

- One of the most valuable cows in the world! She will get her official genomics in Aug. when her production data is included, she and her offspring should get a significant boost in numbers in the US & Canada!!
- She is outperforming all herdmates at a significant level!!

Terms: Standard ET Terms unless special ET terms are approved by seller or sale management prior to the sale.
(25% Down/balance due 3-4 months of age)

3rd Dam: Gen-I-Beg Bolton Silence-ETS

(CAN VG-85-2Y)
2-04 2 365 30002 4.6 1391 3.6 1069

4th Dam: Gen-I-Beg Goldwyn Secret-ET *RC

(CAN VG-87-2Y 4*)
5-05 2 365 30573 4.5 1389 3.4 1038

- Sold for \$160,000 to Rocky Mountain Holsteins in 2007 Gen-I-Beg Sale
- Voted Red Impact Cow of the Year 2011 by Holstein International

5th Dam: Gen-I-Beg Durham Sherry

(CAN VG-87-5Y 7*)
5-02 2 365 40036 3.9 1574 3.2 1268

6th Dam: Glen Drummond Splendor

(CAN VG-86-2Y 36*)
4-10 2 314 26510 4.2 1124 3.2 840

- Dam of 7 EX & 22 VG Daughters

7th Dam: Glen Drummond Aero Flower

(CAN VG-88-3Y 18*)

8th Dam: Glen Drummond Shower-ET

(CAN EX 14*)

9th Dam: Glen Drummond SC Jo Beth

(CAN EX-2E 7*)

10th Dam: Glen Drummond Matt Beth

(CAN VG-85-3Y 4*)

11th Dam: Glen Drummond Marquis Beth

(CAN VG)

12th Dam: Ferglynn Rag Apple Berta

(CAN VG 3*)



© Patty Jones

Dam of Lot 65

Stantons Freddie Cameo

2nd Dam of Lot 65

Stantons Lucky Cameo (CAN VG-89-4Y)

65

Stantons Shamrock City Girl

Born 4/22/2012 Reg. 107535389C 100% RHA
 GTPI +2487 / GLPI +3185 / DGV +3281
 PTA +2134M +84F +63P 6/2012
 PTA +958NM +.03%F +.01%P
 PTA +8.9PL 2.83SCS +.8DPR 5%DCE
 PTA +2.44T +1.56UDC +2.42FLC 69%R 6/2012

Full Sister to Lot 65:

Stantons Shamrock Coco Chanel
 GTPI +2680 / +3703 GLPI / +4014 DGV
 PTA +2313M +93F +71P 6/2012
 PTA +998NM +.03%F +.02%P
 PTA +8.6PL 2.66SCS -.8DPR 5%DCE
 PTA +3.82T +3.44UDC +3.37FLC 70%R 6/2012

• The #3 GTPI Female in the World!

**LADYS-MANOR PL SHAMROCK-ET
 68977120 TR TV TL TD**

VG-85 V+VV 2-06 GTPI +2419
 PTA +2134M +74F +57P 76%R 4/2012
 PTA +851NM -.01%F -.03%P 100%US
 PTA +8.3PL 2.82SCS +.4DPR 5%DCE
 PTA +3.12T +2.37UDC +1.22FLC 76%R 4/2012

**STANTONS FREDDIE CAMEO
 11083913C**

GLPI +3062 / DGV +3339
 CAN GPA +1812M +108F +76P 2.75SCS
 • She is making the high ones! Her Shamrock daughter is the breeds #3 GTPI Female in the World! +2680 GTPI

ENSENADA TABOO PLANET-ET

60597003 TR TV TL TY TD
 EX-90 EEVV 4-11 GM GTPI +2215
 PTA +2323M +75F +69P +736NM +6.6PL

**LADYS-MANOR RUBY D SHAWN-ET
 62360741**

EX-90 EE+VE DOM 4-08 GTPI +2179
 4-04 2 365 37920 4.8 1808 3.4 1280

**BADGER-BLUFF FANNY FREDDIE
 60996956 99% RHA TV TL TY**

GTPI +2251
STANTONS LUCKY CAMEO 7980741C
 CAN VG-89-4Y GLPI +2382
 CAN GEBV +1479M +120F +63P 3.02SCS
 3-09 3 365 43237 4.7 2022 3.4 1457
 2-09 3 296 30675 4.0 1224 3.1 957

Bryhill Farm Inc.

**2820 Tullochgorum Rd.
 Ormstown, PQ J0S 1K0
 Canada
 450/829-1044**

Terms: Cash unless prior arrangements are made specifically with seller and sale management is advised of these special terms in advance of the sale

3rd Dam: Sher-Est Mtoto Sharon-ET
 (VG-85 5*)

3-08 3 365 33479 4.3 1453 3.4 1122

4th Dam: Sher-Est Thor Soup-TW
 (VG-88 GMD DOM)

2-03 2 365d 34350 4.2 1427 3.6 1228

5th Dam: Sher-Est S-Wind Saturday-ET
 (EX-90 GMD DOM)

4-04 2 365 41420 4.6 1914 3.0 1261

6th Dam: Eng-Our-Acres Mark Sandy
 (EX-91 EEEEE)

5-05 2 365 38940 3.9 1508 2.9 1148
 LIFE 1845 131861 4.1 5471 3.2 4231

7th Dam: Buena-Vista Tony Sandy
 (2E-91)

8-01 2 365 23220 3.4 799 3.2 742
 LIFE 2187 125290 3.7 5681

8th Dam: Buena-Vista Riley Sandy
 (EX-90 EX-MS)

4-04 2 365 24860 3.4 853



Dam of Lot 66
Tramilda-N Baxter Emily-ET (CAN VG-85-2Y)

66 Jolicap Emilias Shamrock

Born 3/29/2012 Reg. 107739109C 100% RHA
 GLPI +2986 / DGV +3032
 CAN GPA +2349M +99F +71P
 GTPI +2379 PTA +2450M +98F +.02%F +72P -.01%P
 PTA +794NM+5.8PL -.6PDR 2.79SCS
 PTA +2.81T +1.15UDC +1.95FLC
 • Full Sister to Jolicap Emlee, she is the Breed's #1 NM and #2 GTPI female in the Breed!! +2683 GTPI and 1120NM!!!! +10.1PL and +3.11T!!!, +3538
 GLPI, +3841 DGV

TAG
c/o Patrice Simard
St-Hyacinthe, QC J2S3V4
Canada
450/493-8143

Terms: Cash unless prior arrangements are made specifically with seller and sale management is advised of these special terms in advance of the sale

LADYS-MANOR PL SHAMROCK-ET
68977120 TR TV TL TD
 VG-85 V+VV 2-06 GTPI +2419
 PTA +2134M +74F +57P 76%R 4/2012
 PTA +851NM -.01%F -.03%P 100%US
 PTA +8.3PL 2.82SCS +.4DPR 5%DCE
 PTA +3.12T +2.37UDC +1.22FLC 76%R 4/2012

ENSENADA TABOO PLANET-ET
60597003 TR TV TL TY TD
 EX-90 EEVV 4-11 GM GTPI +2215
LADYS-MANOR RUBY D SHAWN-ET
62360741
 EX-90 EE+VE DOM 4-08 GTPI +2179
 4-04 2 365 37920 4.8 1808 3.4 1280

3rd Dam: Crockett-Acres Elita-ET
 (VG-87 EVVEE+ GMD DOM)
 2-02 2 365 39010 3.8 1480 3.5 1383
4th Dam: Crockett-Acres Mtoi Elly-ET
 (EX-90 EX-MS GMD DOM)
 6-04 2 283 38840 3.3 1286 3.4 1302
 2-04 2 321 28550 4.5 1276 3.3 949
5th Dam: Wauregan Rudolph Ellymae-ET
 (EX-90 EX-MS 5Y)
 4-06 3 365 40210 3.6 1455 3.4 1375
 2-07 3 365 35570 3.6 1287 3.5 1247
6th Dam: Whittier-Farms Lead Mae-ET
 (EX-95 EEEEE 3E GMD DOM)
 8-07 3 357 41270 4.8 1962 3.5 1440
 LIFE 1613 126960 4.3 5473 3.6 4597
7th Dam: Raymau Bstar Monica
 (VG-89 EX-MS DOM)
 2-01 2 146 12280 3.8 471 3.3 405
7th Dam: Juniper Jason Maria (VG-86-3Y)
 2-03 2 365 20260 4.3 869 3.6 736
8th Dam: JDM-Pride Valiant Maggie
 (EX-91-7Y GMD DOM)
 6-00 2 365 35540 4.1 1442 3.3 1186
 LIFE 4 Lact 111919 4.2 5002 3.6 4281
9th Dam: La-Ko-Land Penstate Sadie
 (VG-87-5Y GMD DOM)
 7-03 2 322 23781 3.7 888 3.2 769
 LIFE 8 Lact 166090 3.5 5732 3.2 2853

TRAMILDA-N BAXTER EMILY-ET
139232811
 CAN VG-85-2Y GLPI +2853
 2-05 2 282 30946 4.2 1287 3.4 1060
 • Sons in A.I. including: Genervations Epic-ET, GTPI +2475 GLPI +3011 / DGV +3347 & Jolicap Highway, GTPI +2363 / GLPI +2848 +836NM, +8.5PL +2.67SCS +2.1DPR, +2.40T +1.60UDC +2.18FLC 76%R 4/2012

EMERALD-ACR-SA T-BAXTER
132973942 B/R TV TL TY
 GTPI +1924
WABASH-WAY EVETT-ET 137044384
 CAN VG-86-2Y DOM 1* 50K GTPI +2112
 2-02 2 365 34187 4.9 1660 3.2 1111
 Full Sister to:
 Wabash-Way Emilyann-ET (VG-88 VVEVV 2Y)
 2-01 2 365 38614 3.9 1497 3.3 1251
 • Former #1 CTPI & GTPI Cow in the Breed
 • Dam of Wabash-Way Explode & Wabash-Way Evolve
 • Sold for \$630,000 in the '08 Global Glamour Sale

© Lea McCullough - © Lynn Fisher

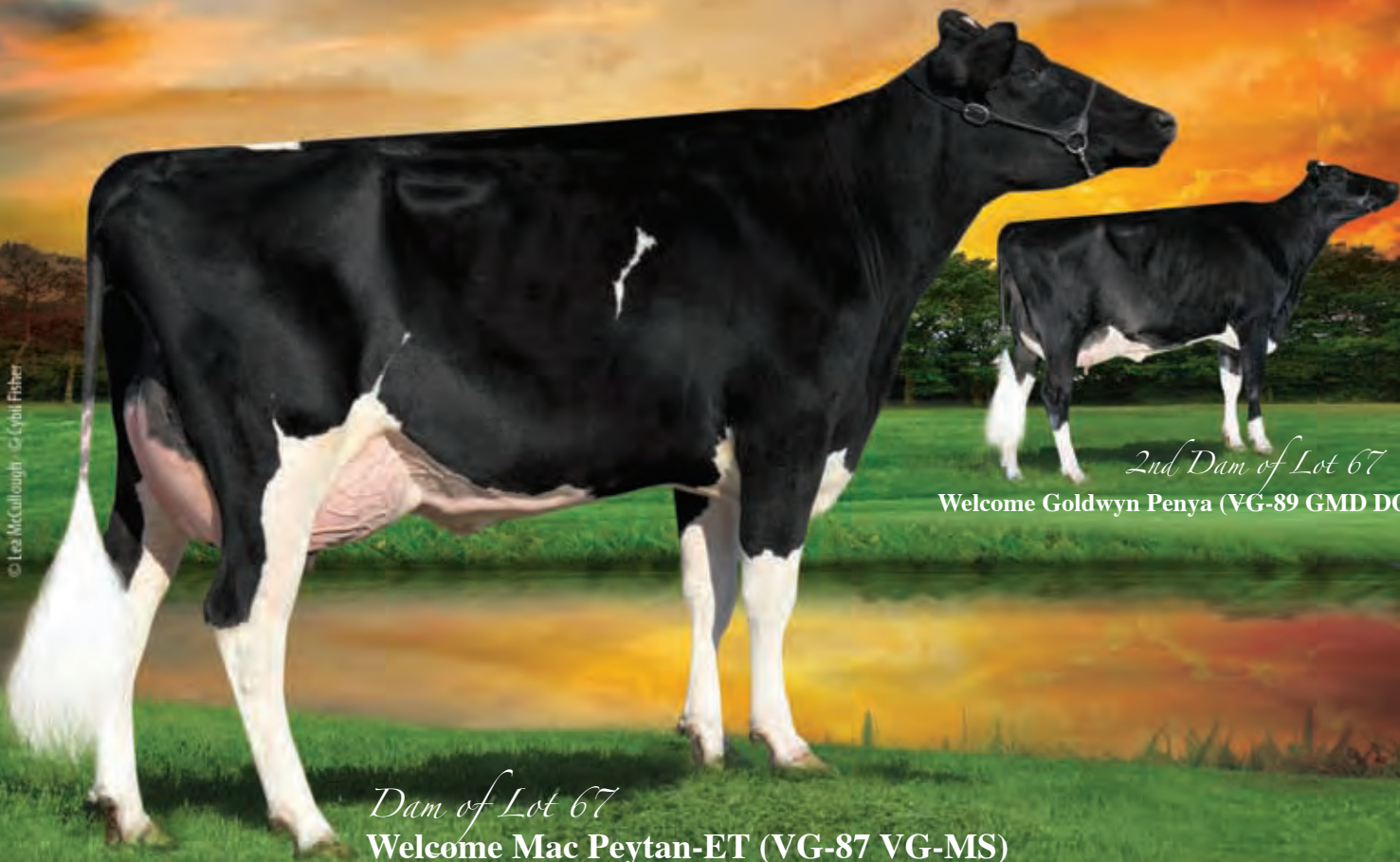

Dam of Lot 67
Welcome Mac Peytan-ET (VG-87 VG-MS)

2nd Dam of Lot 67
Welcome Goldwyn Penya (VG-89 GMD DOM)

67 Ransom-Rail Facebk Paris-ET

Born 1/2/2012 Reg. 70350746 100% RHA

50K GTPI +2380

PTA +1529M +86F +62P 73%R 5/2012

PTA +702NM +.10%F +.06%P

PTA +3.9PL 2.92SCS +.9DPR 6%DCE

PTA +3.16T +2.01UDC +3.29FLC 73%R 5/2012

• Maternal Sisters by Sanchez (+2216 GTPI), Explode (+2253 GTPI) & Domain (+2128 GTPI)

• A family that has a proven timeline of reliability & high genomics!!

Ransom Rail Farms, Inc.
7835 Butler Rd.
Perry, NY 14530
585/704-4725

Terms: Cash unless prior arrangements are made specifically with seller and sale management is advised of these special terms in advance of the sale

MARBRI FACEBOOK-ET 10847042C TY

GTPI +2303

PTA +1821M +107F +65P 76%R 4/2012

PTA +691NM +.14%F +.04%P 100%US

PTA +3.2PL 2.83SCS +.0DPR 8%DCE

PTA +2.63T +1.58UDC +2.21FLC 75%R 4/2012

WELCOME MAC PEYTAN-ET 65785439

VG-87 VVVVV 3-01 50K GTPI +2134

PTA +370M +47F +35P 79%R 4/2012

PTA +547NM +.13%F +.09%P

PTA +3.5PL 2.80SCS +1.4DPR 6%DCE

PTA +2.33T +2.36UDC +2.78FLC 77%R 4/2012

2-04 3 365 31650 4.7 1479 3.8 1204

• First choices to sell out of Peytan have sold for \$27,000, \$15,000 & \$15,200

• Maternal Sister by Bowser sold for \$64,000 in the 2010 World Classic Sale

• 3 Bulls under contract to Select Sires from Peytan

LONG-LANGS OMAN OMAN-ET

135746776 TV TL

VG-85 VVVV +4-11 GM GTPI +2247

PTA +2.03T +1.50UDC +2.20FLC 93%R 4/2012

SERENITYHILL AIRRAID FAWN-ET

9795505C

CAN GP-80-2Y

2-02 2 307 17886 4.1 728 3.1 553

REGANCREST-HHF MAC-ET 60540164

TV TL

EX-92 EEEV 6-01 GTPI +1845

WELCOME GOLDWYN PENYA 62577996

VG-89 VVVEE GMD DOM 2-07 GTPI +1899

PTA +608M +26F +26P 84%R 4/2012

PTA +310NM +.01%F +.03%P

PTA +1.6PL 2.89SCS -.6DPR 7%DCE

PTA +2.73T +2.50UDC +2.65FLC 83%R 4/2012

2-00 3 365 34780 3.5 1203 3.3 1159

• Numerous embryos exported and carries multiple A.I. contracts

• Due 7-2-12, will be scored again in July and looks tremendous!

3rd Dam: Welcome Ozzie Peya-ET

(EX-90 EX-MS DOM)

1-11 3 365 31310 4.0 1260 3.4 1054

5-02 3 365 32020 3.7 1192 3.4 1080

4th Dam: Welcome Aaron Penel

(VG-87 VVVVV DOM)

4-08 3 365 35210 4.2 1480 3.5 1240

Greater than 10 bulls in A.I.

5th Dam: Welcome Merrill Perky-ET

(VG-85 VG-MS)

4-03 3 365 34690 3.6 1235 3.3 1139

3-02 3 337 32350 3.6 1172 3.2 1045

LIFE 1589 136330 3.5 4785 3.3 4453

6th Dam: Welcome Oscar Proxy

(G-78 DOM 2Y)

4-08 3 365 35990 4.1 1487 3.3 1288

LIFE 1370 113180 4.1 4621 3.6 4123

7th Dam: Willow-Marsh-Drw Prozac

(VG-85 VG-MS)

4-00 3 365 30470 4.2 1279 3.3 1012

LIFE 1353 103540 4.6 4434 3.4 3562

8th Dam: Dusty-Creek Rotate Ping-TW

(VG-86 VG-MS)

3-06 2 365 33100 3.6 1192 3.3 1086

2-02 2 365 24500 3.7 913 3.3 811

9th Dam: VG-87

© Cybil Fisher



Sells as Lot 68
Siemers Snman Centuria-ET

68 **Siemers Snman Centuria-ET**

Born 6/12/2011 Reg. 70408181 100% RHA
6K GTPI +2341
PTA +2154M +86F +63P 72%R 4/2012
PTA +757NM +.03%F -.01%P
PTA +5.4PL 2.78SCS -.7DPR 5%DCE
PTA +2.67T +2.21UDC +1.97FLC 72%R 4/2012

Siemers Holstein Farms, Inc.
14421 Mineral Springs Rd
Newton, WI 53063
920/693-3600

Terms: Cash unless prior arrangements
are made specifically with seller and sale
management is advised of these special terms
in advance of the sale

FLEVO GENETICS SNOWMAN-ET **38896513NLD**

GTPI +2224
PTA +2196M +80F +64P 90%R 4/2012
PTA +653NM +.00%F +.00%P 0%US
PTA +3.4PL 2.71SCS -1.5DPR
PTA +2.26T +1.68UDC +2.72FLC 89%R 4/2012

O-BEE MANFRED JUSTICE-ET **122358313 TV TL TR TV**

EX-94 EEEE 7-07 GM GTPI +2034
BROEKS MBM ELSA-ET 381135900NLD
EX-90
2-03 2 305 24063 4.7 1120 3.4 823

RALMA PLANET CENTURY-ET **55641647 TY**

VG-86 +V+VV 2-04 50K GTPI +2323
PTA +1834M +75F +56P 78%R 4/2012
PTA +701NM +.03%F +.00%P
PTA +5.4PL 2.80SCS -.3DPR 6%DCE
PTA +3.24T +2.38UDC +2.13FLC 76%R 4/2012
2-01 2 131 14187 3.9 551 3.1 442 (Inc)
Prjo. ME 305d 28,387M 1069F 849P

ENSENADA TABOO PLANET-ET **60597003 TR TV TL TY TD**

EX-90 EEVV 4-11 GM GTPI +2215
PTA +2323M +75F +69P 99%R 4/2012
RALMA BOLTON CELEBRATE-ET
53451969
EX-90 VEVVE 3-04 GTPI +1796
PTA +381M +35F +13P 70%R 4/2012
PTA +155NM +.08%F +.01%P
PTA -.8PL 2.91SCS -.9DPR 8%DCE
PTA +3.22T +2.77UDC +2.75FLC 69%R 4/2012
2-01 2 365 30250 4.6 1394 3.2 972
3-03 2 365 29960 4.4 1323 3.2 972

3rd Dam: Ralma Christmas Fudge-ET

(VG-88 VVEEV GMD DOM 2Y)
2-03 2 365 31810 4.1 1292 3.2 1027
Nom. Holstein Internat'l Cow of the Year 2009
Full Sister to Fudge:

Ralma Durham Fireball-ET
(EX-92 GMD DOM)
2-05 2 365 33800 4.0 1364 3.4 1139

4th Dam: Ralma Juror Faith

(EX-91 EEVV GMD DOM)
4-02 2 365 47860 4.5 2165 3.1 1497
2-02 2 365 39540 4.3 1697 3.0 1205
LIFE 1352 133520 4.5 5986 3.3 4358

5th Dam: Ralma Leadman Fashion

(VG-89 VEEVV 3Y)
4-10 2 365 40710 3.7 1494 3.0 1232
LIFE 1243 117710 3.6 4295 3.2 3743

© Patty Jones

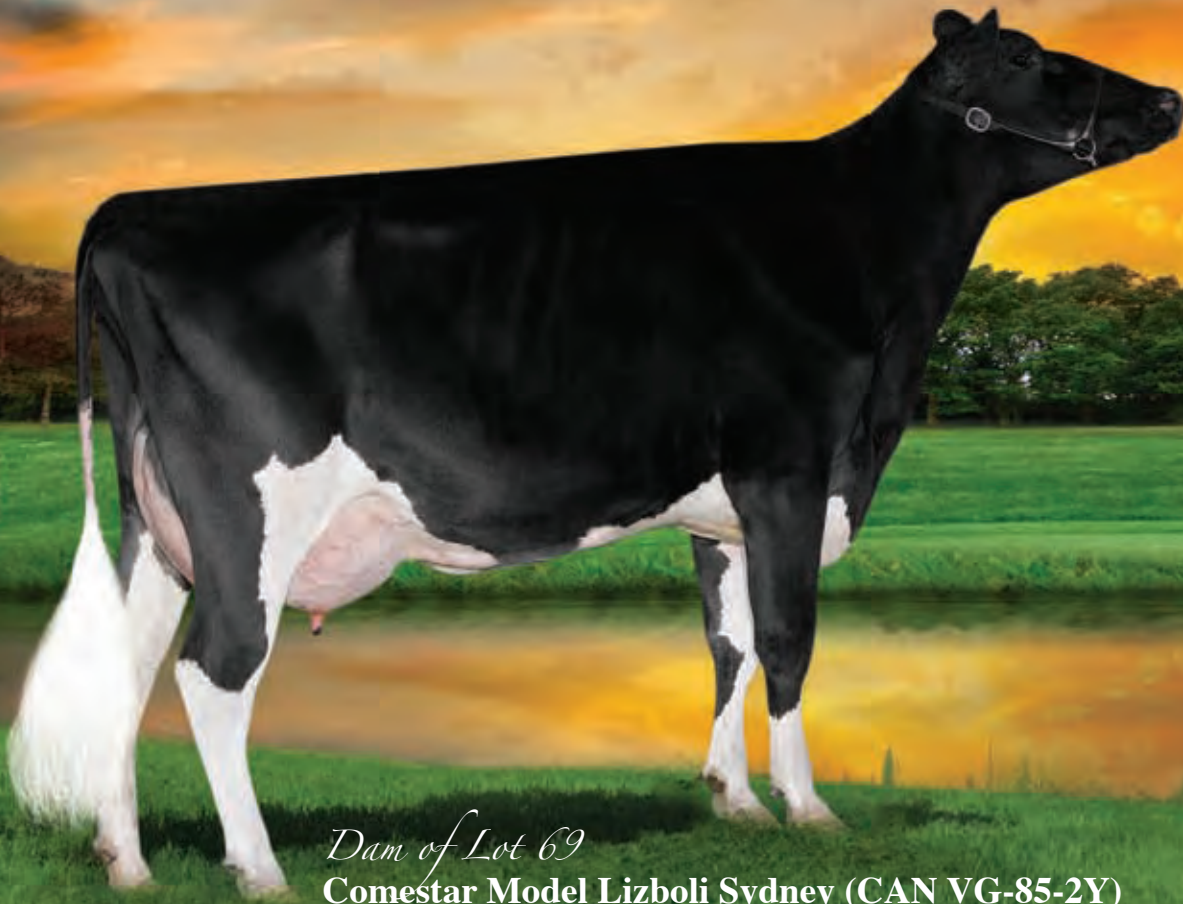

Dam of Lot 69
Comestar Model Lizboli Sydney (CAN VG-85-2Y)

69 Comestar Model Lizbosy Lobster

**+2334 GTPI +74P with
a Unique Sire Stack!**

Born 1/9/2012 Reg. 107359168C 100% RHA
GLPI +2712 / DGV +2834
CAN GPA +1465M +50F +78F -.05%F +.29%P
CAN GPA +13C +9MS +15FL +8DS +7R
GTPI +2334
PTA +1623M +58F +.0%F +74P +.09%P
PTA +659NM +.3DPR +4.3PL 2.86SCS
PTA +2.73T +1.66FLC +1.85FLC

Comestar Holstein
108 Blvd. Aritabaska Est
Victoriaville PQ G6T 0S9
Canada
819/758-8688

Terms: Cash unless prior arrangements
are made specifically with seller and sale
management is advised of these special terms
in advance of the sale

COMESTAR LOBSTER-ET 106303159C
TV TL TY
50K GTPI +2209
PTA +1127M +66F +53P 75%R 4/2012
PTA +611NM +.09%F +.07%P100%US
PTA +3.5PL 2.80SCS +.5DPR 6%DCE
PTA +2.56T +1.53UDC +3.03FLC 74%R 4/2012

COMESTAR MODEL LIZBOLI SYDNEY
105331970C
CAN VG-85-2Y GLPI +1950
2-01 2 365 33931 3.5 1199 3.4 1162
• Full Sister to Comestar Model Lizbola Sidney
(CAN VG-86-3Y) w/ 23283M 924F 807P

LONG-LANGS OMAN OMAN-ET
135746776 TV TL
VG-85 VVV+ 4-11 GM GTPI +2247
PTA +2.03T +1.50UDC +2.20FLC 93%R 4/2012
COMESTAR LAUTAMA GOLDWYN-ET
103974968C
CAN VG-88-3Y
2-06 2 365 42079 4.8 1999 3.6 1523

STANTONS SIDNEY 9428124C
CAN EX-93 SP
COMESTAR MODEL LIZ BOLIVER
102482685C
CAN VG-86-2Y 1*
2-01 2 365 35040 4.3 1521 3.5 1235
5-03 2 365 36369 4.1 1508 3.3 1190
• Comestar has exported over 170 Embryos from her!

3rd Dam: Comestar Model Liza Outside
(CAN VG-87-4Y 19*)

6-00 2 365 35013 4.8 1698 3.6 1254
LIFE 4 Lact. 150510 5.2 7751 3.7 5580

4th Dam: Comestar Model Lady
(CAN VG-89-4Y 22*)

4-00 2 365 41164 4.2 1742 3.1 1290
LIFE 3 Lact. 112150 4.2 4669 3.3 3646
Nom. All-Canadian Jr. 2-Yr-Old & Summer Yrlg
Res. Jr. Champion Victoriaville 1998
3rd Jr. 3-Year-Old Quebec Spring Show 2000

5th Dam: Comestar Laurie Inspiration
(CAN VG-87-4Y 5*)

4-04 2 365 27436 4.0 1098 3.5 968
6th Dam: Comestar Laurie Shiek-ET
(CAN VG-88-5Y 23*)
6-09 2 365 29864 4.5 1329 3.2 959
LIFE 2015 106564 4.5 4780 3.5 3682
HM All-American & All-Canadian Sr. 2Y 1989
Cow of the Year '95 - 12 VG dtrs

7th Dam: Elysa Anthony Lea
(CAN EX-90 15*)

6-02 2 365 35770 3.9 1398 2.9 1049
LIFE 1569 109579 4.0 4335 3.1 3439
3rd Aged Cow Victoriaville 1988



2nd Dam of Lot 70

Vieuxsaule Allen Dragonfly (CAN EX-94-2E 23*)

Dam of Lot 70

Vieuxsaule Bolton Halia (CAN VG-87-2Y)

70 **Vieuxsaule Supersonic Sugi**

**Ferme Fortale Holstein Inc. &
Ferme Du Vieux Saule
25 Rang 8
St. Christophe D'arthabaska PQ
G6S0P1 Canada
450/898-7199
jimbothefarmer@hotmail.com**

**Born 3/5/2012 Reg. 107335960C 100% RHA
GTPI +2344**

PTA +765M 80F 44P 71%R 4/2012
PTA +668NM +.20%F +.08%P
PTA +4.9PL 2.91SCS +1.1DPR 6%DCE
PTA +3.57T +2.28 +2.67FLC 73%R 4/2012
GLPI +2566 / DGV -2423

• **Already contracted with more to come! 6 Embryos at \$1,700/each to Europe & 6 Embryos at \$1,600/each to Canada! Unlimeted Marketing Potential!!**

**MISTY SPRINGS SUPERSONIC-ET
11113974C**

50K GTPI +2413 / GLPI +2931
PTA +1728M +94F +60P 76%R 4/2012
PTA +804NM +.11%F +.03%P 100%US
PTA +5.8PL 2.95SCS +1.3DPR 6%DCE
PTA +2.86T +1.94UDC +1.72FLC 72%R 4/2012

**VIEUXSAULE BOLTON HALIA
104553604C**

CAN VG-87-2Y GLPI +2239
1-11 2 365 30267 4.6 1391 3.5 1067
3rd Sr. Calf Rive-Nord Exposition 2008

- Pregnant & now 64" tall!!
- 6 Daughters over 2300 GTPI, including Vieuxsaule Freddie Cynthia, +2957 GLPI, +3129 DGV!
- 1 Freddie daughter sold for \$31,000 in the Gen-I-Beq Sale 2011 & another Freddie dtr sold for \$28,000 in the 2011 GPS Sale.
- Sold for \$72,000 in the 2009 Sale of Stars

**CHARLESDALE SUPERSTITION-ET
62065919 TV TL**

GTPI +2189

**MISTY SPRINGS SHOTTLE SATIN-ET
7639268C TY**

CAN VG-86-2Y
1-10 2 360 28763 4.5 1292 3.3 948

**SANDY-VALLEY BOLTON-ET 131823833
BY TV TL**

EX-90 EE+V 5-11 GM GTPI +2010

VIEUXSAULE ALLEN DRAGONFLY 8378264C
CAN EX-94-2E 13*

5-05 2 365 35073 3.9 1382 3.2 1116
3-06 2 365 33852 3.9 1325 3.1 1063
7-02 2 344 27983 4.5 1248 3.3 917
2-01 2 365 29480 4.1 1217 3.2 948
LIFE 4 Lact. 144318 4.1 5888 3.2 4680
Nom. All-Canadian 4-H Jr. 1Y 2003
3rd Jr. 1Y QC International 2003
• 1 EX & 12 VG Daughters

Terms: Cash unless prior arrangements are made specifically with seller and sale management is advised of these special terms in advance of the sale

**Dam has an Uno Grandson, Felix,
+2617 GTPI, +1024NM, 105F, 59P, 2.51SCS
2.6DPR, 7.9PL, 2.6T, 2.28UDC, 2.21FLC
+3596 GLPI & +3835DGV!**

**3rd Dam: Vieuxsaule Outside Mary Sol
(CAN EX-95-2E 4*)**

4-04 2 365 43792 5.4 2366 3.2 1382
LIFE 4 Lact. 204525 5.1 10426 3.2 6576
1st Sr. 2-Yr-Old Beauce 2002

**4th Dam: Vieuxsaule Char Marie Soleil
(CAN VG-85-2Y)**

2-01 2 305 20648 3.8 778 3.4 712

**5th Dam: Vieuxsaule A Marie Michelle
(CAN GP-83-2Y)**

**6th Dam: Blauggerbe Tab Berty
(CAN GP-83-2Y)**

**7th Dam: Bly-Century Elevation Blossom
(EX-90 4*)**

LIFE 5 Lact. 117637 3.8 4504 3.1 3642

8th Dam: Bly-Century Chief Bonnie (EX-90)
3-05 2 365 25099 3.0 763

**9th Dam: Walhowdon Transmitter M Beauty
(EX-90)**

LIFE 8 Lact. 163610 3.5 5747

10th Dam: VG

LIFE 8 Lact. 143070 4.7 6667

11th Dam: VG

2-04 2 388 17390 3.8 661

12th Dam: EX-90-13Y

13th Dam: VG-86

© Beth Hergen



2nd Dam of Lots 71-71A
Regancrest G Brocade-ET (EX-92 EX-MS DOM)

71 Farnear-BH A Barbora-ET

71A Farnear-BH A Blessing-ET

Born 4/16/2012 Reg. 71290817 100% RHA
GTPI +2307 PTA +984M +65F +51P 71%R 4/2012
PTA +714NM +.12%F +.08%P +.7PL 2.58SCS +.7DPR 6%DCE
PTA +2.82T +2.050DC +2.55FLC 71%R 4/2012

Born 4/18/2012 Reg. 71290818 100% RHA
GTPI +2127 PTA +947M +61F +45P 72%R 4/2012
PTA +464NM +.11%F +.06%P
PTA +1.8PL 2.91SCS -.5DPR 6%DCE
PTA +3.45T +2.72UDC +1.91FLC 71%R 4/2012
• Will have *RC results by sale time on both heifers

HUNSBERGER ALCHEMY-ET
69080973 RC
50K GTPI +2264
PTA +1063M +39F +47P 74%R 4/2012
PTA +623NM +.00%F +.06%P 100%US
PTA +5.3PL 2.63SCS +.6DPR 6%DCE
PTA +3.11T +2.90UDC +1.92FLC 74%R 4/2012

FARNEAR BROCAD BRILLIANT-ET
69320614
50K GTPI +2200
PTA +1163M +59F +57P 76%R 4/2012
PTA +538NM +.06%F +.08%P
PTA +2.6PL 2.87SCS -.1DPR 6%DCE
PTA +3.07T +2.36UDC +2.15FLC 76%R 4/2012

• This Man-O-Man is a Nice Big square heifer due in October!!

SCIENTIFIC DESTRY-ET 138122625 RC
TV TL TY
VG-88 VEVV 4-04 GTPI +1921

HUNSBERGER SH OTTLE ALE XIS
62653992
EX-90 EEEVE 4-09
2-03 2 305 25830 4.0 1044 3.2 816

LONG-LANGS OMAN OMAN-ET
135746776 TV TL
VG-85 VVV+ 4-11 GM GTPI +2247

REGANCREST G BROCADE-ET
62496933 TL
EX-92 EEEEE DOM 4-07 50K GTPI +2035
4-00 2 365 38890 3.9 1517 3.5 1346
2-01 2 365 32680 3.9 1278 3.4 1126
• Brocade has several sons in AI & well above PA!
• Has a grandson over 2600 GTPI
• Brocade has a Greatest daughter over 2400 GTPI and a Shamrock female +2539 GTPI and 4.11T!!

*Rick & Tom Simon &
Butz-Hill Holsteins
10644 Cemetery Rd.
Farley, IA 52046
563/744-3473*

Terms: Cash unless prior arrangements are made specifically with seller and sale management is advised of these special terms in advance of the sale

3rd Dam: Regancrest-PR Barbie-ET
(EX-92 EEEEE GMD DOM)
2-06 2 365 31690 3.9 1237 3.3 1050
HM All-American Jr. 3-Year-Old 2004
4th Dam: Regancrest Juror Brina-ET
(EX-92 EEEVE GMD)
4-04 2 365 40640 3.6 1478 3.0 1217
Grand Champion & BU IA Dist 1 Sh 2000
Res. Grand Champion 2000 IA State Fair
5th Dam: Regancrest Aerostar Bert-ET
(EX-90 EEEVV GMD DOM)
5-022 365 37790 3.6 1357 3.2 1215
LIFE 1305 109350 3.7 4031 3.3 3558
6th Dam: Regancrest Mark Chairman Bea
(2E-91 GMD DOM)
7-09 2 365 33630 3.8 1276 3.1 1052
LIFE 2036 140130 4.1 5711 3.3 4616
7th Dam: Regancrest Board Chairman Bea
(EX-90 EX-MS)
5-09 2 365 26010 4.1 1059 3.4 884
8th Dam: Regancrest Apache Standout Bea
(VG-86 EX-MS)
LIFE 2432 131940 3.6 4744

© Beth Hergen



2nd Dam of Lot 72
Regancrest G Brocade-ET (EX-92 EEEEE DOM)

72 Farnear GC Bridg Bry-ET

Born 3/5/2012 Reg. 71290789 100%RHA
GTPI +2310
PTA +350M +42F +23P 70%R 4/2012
PTA +557NM +.11%F +.05%P
PTA +.6PL 2.75SCS +.6DPR 5%DCE
PTA +4.53T +3.93UDC +3.95FLC 71%R 4/2012

Rick & Tom Simon
10644 Cemetery Rd.
Farley, IA 52046
563/599-9183

Terms: Cash unless prior arrangements
are made specifically with seller and sale
management is advised of these special terms
in advance of the sale

MR CHASSITY GOLD CHIP-ET
140145553 TR TV TL TD TY
EX-90 VEVE 1-11 GTPI +2235
PTA +918M +44F +23P 76%R 4/2012
PTA +570NM +.04%F -.02%P 100%US
PTA +4.6PL 2.52SCS -.4DPR 4%DCE
PTA +4.18T +3.19UDC +3.43FLC 76%R 4/2012

BRAEDALE GOLDWYN 10705608C TL
CAN GP-84-8Y Extra GM GTPI +1985
PTA +3.07T +2.61UDC +2.65FLC 99%R 4/2012

REGANCREST S CHASSITY-ET 62496899
EX-92 EEEVE DOM 4-05 GTPI +2188
3-10 2 365 42280 4.3 1798 2.5 1070
• 2011 Global Cow of the Year
• Sold for \$1,500,000 as a package with several sons
& dtrs in the 2009 Internat'l Intrigue Sale

3rd Dam: Regancrest-PR Barbie-ET
(EX-92 EEEEE GMD DOM)
2-06 2 365 31690 3.9 1237 3.3 1050
HM All-American Jr. 3-Year-Old 2004
• Dam of 15 EX & 18 VG Offspring

4th Dam: Regancrest Juror Brina-ET
(EX-92 EEEVE GMD)
4-04 2 365 40640 3.6 1478 3.0 1217
Grand Champion & BU IA Dist 1 Sh 2000
Res. Grand Champion 2000 IA State Fair

5th Dam: Regancrest Aerostar Bert-ET
(EX-90 EEEVV GMD DOM)
5-022 365 37790 3.6 1357 3.2 1215
LIFE 1305 109350 3.7 4031 3.3 3558

6th Dam: Regancrest Mark Chairman Bea
(2E-91 GMD DOM)
7-09 2 365 33630 3.8 1276 3.1 1052
LIFE 2036 140130 4.1 5711 3.3 4616

7th Dam: Regancrest Board Chairman Bea
(EX-90 EX-MS)
5-09 2 365 26010 4.1 1059 3.4 884

8th Dam: Regancrest Apache Standout Bea
(VG-86 EX-MS)
LIFE 2432 131940 3.6 4744

FARNEAR BROCADE BRIDGE-ET
69320633
50K GTPI +2000
PTA +560M +16F +19P 74%R 4/2012 PTA
+3.20T +2.67UDC +2.29FLC 78%R 4/2012
PTA +332NM -.02%F +.01%P
PTA +3.0PL 2.68SCS -.1DPR 8%DCE
PTA +4.08T +3.62UDC +2.61FLC 74%R 4/2012
• Due in Oct. 2012 and Looks GREAT!!

MS ATLEES SHT AFTERSHOCK-ET
65249839 TV TL TY
VG-87 VVVV 2-02 GTPI +1927

REGANCREST G BROCADE-ET 62496933 TL
EX-92 EEEEE DOM 4-07 50K GTPI +2035
PTA +312NM +.03%F +.02%P
PTA +2.8PL 2.63SCS -.1DPR 5%DCE
PTA +3.78T +3.46UDC +2.81FLC 84%R 4/2012
4-00 2 365 38890 3.9 1517 3.5 1346
2-01 2 365 32680 3.9 1278 3.4 1126
• Breeds #11 PTAT Type Cow 12/11
• Brocade has several sons in AI & well above PA!
• Has a grandson over 2600 GTPI
• Brocade has a Greatest daughter over 2400 GTPI and a
Shamrock female +2539 GTPI and 4.11T!!

© Beth Hergen

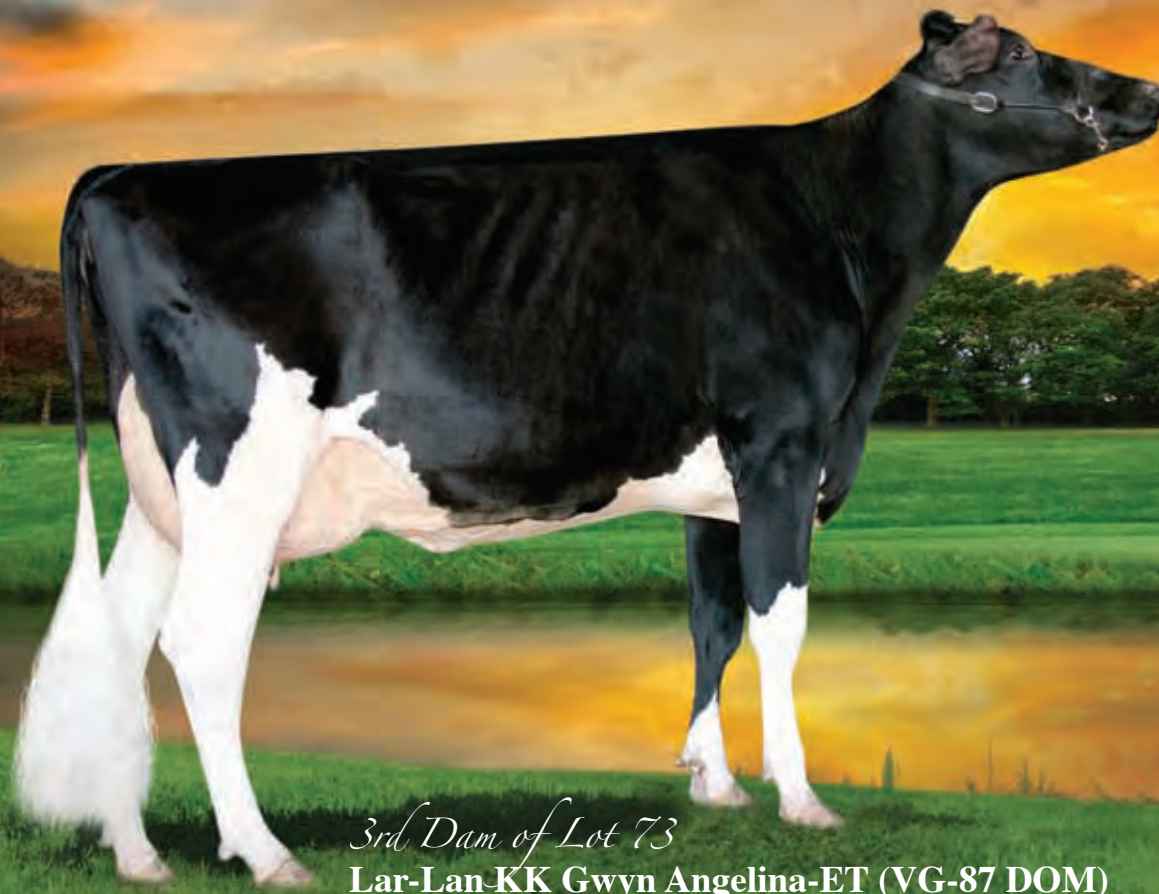

3rd Dam of Lot 73
Lar-Lan-KK Gwyn Angelina-ET (VG-87 DOM)

73 Choice of A or B

T-Spruce
clo Arnie Gruenes
17565 County Rd 43
Richmond, MN 56368
320/453-7322

• Both will be Absentee, choice to be made after Aug. Proofs

RMW ARMITAGE 69056729 TV TL TY
50K GTPI +2275
PTA +1161M +66F +52P 75%R 4/2012
PTA +701NM +.10%F +.06%P 100%US
PTA +4.1PL 2.61SCS +1.0DPR 5%DCE
PTA +2.37T +1.92UDC +2.30FLC 75%R 4/2012

LAR-LAN TIME ANNABELLE 69113529
50K GTPI +2136
PTA +963M +55F +25P 75%R 4/2012
PTA +550NM +.07%F -.01%P
PTA +4.6PL 2.51SCS -1.4DPR 6%DCE
PTA +3.28T +2.99UDC +2.53FLC 73%R 4/2012
• Due July 9th, looks sensational!

A. T-SPRUCE ARMITAGE 4756-ET
Born 1/24/2012 Reg. 840 3009697945 100% RHA
50K GTPI +2398 PTA +1096M +77F +57P 75%R 6/2012
PTA +811NM +.14%F +.09%P +6.0PL 2.5SCS -.3DPR 5%DCE
PTA +2.85T +2.34UDC +2.57FLC 73%R 6/2012
B. T-SPRUCE ARMITAGE 4768-ET
Born 1/23/2012 Reg. 840 3009697957 100% RHA
50K GTPI +2381 PTA +937M +89F +48P 70%R 6/2012
PTA +768NM +.20%F +.07%P +4.6PL 2.61SCS +.7DPR 5%DCE
PTA +2.79T +2.48UDC +2.58FLC 70%R 6/2012

LONG-LANGS OMAN OMAN-ET 135746776 TV TL
VG-85 VVV+ 4-11 GM GTPI +2247
RC-LC GOLDWYN ATM 62898841 TL TV
EX-92 EEVVE 4-03 GLPI +2336 / GTPI +2041
3-10 2 365 37630 4.9 1848 3.4 1294
2-02 2 365 33460 4.5 1510 3.6 1193
5th Jr. 2-Year-Old Eastern Fall Nat'l 2008

KLASSIC BIG TIME-ET 61143535 TV TL TY TD
GTPI +2179
PTA +3.87T +3.48UDC +3.58FLC 77%R 4/2012
LAR-LAN BAXTER APPLE-ET 64009876
VG-85 VEGGV 3-04 GTPI +1961
2-01 2 106 8050 3.1 251 2.8 222 (Inc)

Terms: Cash unless prior arrangements are made specifically with seller and sale management is advised of these special terms in advance of the sale

3rd Dam: Lar-Lan KK Gwyn Angelina-ET (VG-87 VVV+V DOM)
2-05 2 365 25770 3.9 995 3.5 902
• Angelina makes high genomic calves. She has an Explode that is +2295 GTPI and her ManOMan son at ABS, Argon, tested 2400 GTPI originally, but is now in the 2200 range and was used as a mating sire.
4th Dam: Gbm Kentdor Atlantis-ET (VG-86 VVVVVV GMD DOM)
2-05 2 340 28120 3.7 1048 3.5 975
5th Dam: GBM Durham BC Annabell (EX-90 EVEE DOM)
2-03 2 365 40670 4.1 1673 3.0 1202
LIFE 1449 118720 4.4 5253 3.3 3961
• 2 EX & 14 VG Daughters
4th Dam: GBM Charles Janelle (2E-93 EEEEE DOM)
6-03 2 365 31640 4.6 1471 3.3 1054
LIFE 2347 137890 4.8 6645 3.6 4953
5th Dam: GBM Val Blackstar Jean-ET (3E-94 EX-MS)
8-05 2 365 37180 3.9 1458 2.8 1049
LIFE 3127 238190 4.1 9734 3.2 7549
6th Dam: GBM Valiant Janice (2E-92 EX-MS DOM)
5-09 2 365 30860 3.5 1080 3.1 948
7th Dam: Sylvan-Dell M C Janice (EX-91 DOM)
8th Dam: Sylvan-Dell Atlas Jill (EX-90)

© Billy Heath



2nd Dam of Lot 74

Lake-Effect Sho Clove-ET (EX-90 EX-MS DOM)

Dam of Lot 74

Horstyle-RW Mano Cluster-ET (VG-85 VG-MS 2Y)

74 **Wa-Del-DH Bookem Camara-ET**

Born Date Reg. 141758804 99%RHA
9K GTPI +2291
PTA +2104M +82F +78P 70%R 5/2012
PTA +688NM +.02%F +.05%P
PTA +3.4PL 2.88SCS -.7DPR 6%DCE
PTA +2.49T +1.78UDC +1.48FLC 70%R 5/2012
• The #12 Protein Female in the Breed
• Modern Sire Stack Bookem x Man-O-Man!

Darwin Horst & Rick Wadel
2735 Sollenberger Dr.
Chambersburg, PA 17202
717/262-6360

Terms: Cash unless prior arrangements
are made specifically with seller and sale
management is advised of these special terms
in advance of the sale

DE-SU 521 BOOKEM -ET 66636657
99%RHA TR TV TL TY TD
50K GTPI +2299
PTA +1428M +52F +55P 77%R 4/2012
PTA +749NM +.01%F +.05%P 100%US
PTA +7.0PL 2.80SCS -.1DPR 5%DCE
PTA +2.75T +2.55UDC +1.53FLC 77%R 4/2012

ENSENADA TABOO PLANET-ET
60597003 TR TV TL TY TD
EX-90 EEVV 4-11 GM GTPI +2215
PTA +2323M +75F +69P 99%R 4/2012
CLEAR -ECHO 822 RAMOS 1199-ET
61765027 99%RHA TL
VG-86 +VGEV DOM 2-06
2-00 3 365 32190 3.4 1103 3.3 1064

HORSTYLE-RW MANO CLUSTER-ET
69128832 TL
VG-85 +VG+V 2-02 3K GTPI +2185
PTA +1692M +71F +66P 70%R 4/2012
PTA +577NM +.03%F +.05%P
PTA +2.0PL 2.80SCS -.1DPR 7%DCE
PTA +2.29T +1.78UDC +1.79FLC 70%R 4/2012

LONG-LANGS OMAN OMAN-ET
135746776 TV TL
VG-85 VVV+ 4-11 GM GTPI +2247
PTA +2.03T +1.50UDC +2.20FLC 93%R 4/2012
LA KE-EFFECT SHO CLOVE-ET
137072208 TR
EX-90 EVEVE DOM 5-05 GTPI +1884
4-09 3 365 35930 3.8 1377 3.2 1139
2-00 3 365 29270 3.7 1084 3.4 1005
• Sons in A.I.; including AltaCaliber, +2192 GTPI

3rd Dam: Lake-Effect Marthn Camille
(VG-85 VG-MS GMD DOM)
2-03 2 365 30350 3.5 1068 3.4 1021
4th Dam: Lake-Effect Spirit Colleen
(2E-93 EEEEE GMD DOM)
6-10 2 365 40210 3.4 1381 3.0 1210
LIFE 1941 186330 3.3 6186 3.0 5636
5th Dam: Song-Meadow Merrill Crystal
(VG-88 EX-MS)
3-09 2 287 24990 3.4 843 3.1 772
6th Dam: VG-85



© Beth Hogen

Dam of Lot 75
Farnear-TBR Bowsr Boyana-ET

75 Ms Boyana FB Babe-ET

Born 3/27/2012 Reg. 71494720 100% RHA
 GTPI +2413
 PTA +2038M +79F +69P 71%R 6/2012
 PTA +744NM +.00%F +.02%P
 PTA +4.5PL 2.81SCS +2DPR 7%DCE
 PTA +3.17T +2.47UDC +3.08FLC 71%R 6/2012

• **Maternal Sister by Shamrock, +2608 GTPI, +907NM, +2018M, +75F, +65P, +3.95T, +3.57UDC, +3.14FLC**

Select Genetics Of Indiana LLC
 c/o Dennis Caudill
 1840 Kleven Lane
 Crown Point, IN 46307
 765/618-5479

Terms: Cash unless prior arrangements are made specifically with seller and sale management is advised of these special terms in advance of the sale

MARBRI FACEBOOK-ET 10847042C TY

GTPI +2303
 PTA +1821M +107F +65P 76%R 4/2012
 PTA +691NM +.14%F +.04%P 100%US
 PTA +3.2PL 2.83SCS +.0DPR 8%DCE
 PTA +2.63T +1.58UDC +2.21FLC 75%R 4/2012

FARNEAR-TBR BOWSR BOYANA-ET 69822164 99% RHA

3K GTPI +2386
 PTA +1553M +46F +52P 67%R 4/2012
 PTA +632NM -.04%F +.02%P
 PTA +5.4PL 2.92SCS -.2DPR 5%DCE
 PTA +4.13T +3.74UDC +3.59FLC 67%R 4/2012
 • Sold for \$50,000 in the 2010 Destination Vegas Sale
 • Her 1st choice female sold for \$31,500 in the 2011 Planet Holstein Sale and \$30,000 in the 2011 Regancrest Summer Sale
 • The #3 Udder Heifer in the Breed 12/11
 • The #3 Bowser Female in the Breed 12/11
 • The #12 PTAT Female in the Breed 12/11

LONG-LANGS OMAN OMAN-ET

135746776 TV TL
 VG-85 VVV+ 4-11 GM GTPI +2247
 PTA +2.03T +1.50UDC +2.20FLC 93%R 4/2012
SERENITYHILL AIRRAID FAWN-ET 9795505C
 CAN GP-80-2Y
 2-02 2 307 17886 4.1 728 3.1 553

LAESCHWAY JET BOWSER-ET 64872951

98% RHA TV TL TY TD
 GTPI +2137
KLASSIC MAC BARB-ET 61143553
 VG-85 +V+VV 2-11 50K GTPI +1866
 PTA +497M +24F +18P 79%R 4/2012
 PTA +280NM +.02%F +.01%P
 PTA +1.4PL 2.86SCS -.3DPR 6%DCE
 PTA +2.60T +2.47UDC +2.06FLC 80%R 4/2012
 2-05 2 365 30440 4.0 1206 3.5 1068
 • Full Sister to Klassic Big Time

3rd Dam: Regancrest Barbi-ET

(VG-88 EX-MS DOM)
 2-00 2 365 26339 3.8 1012 3.3 892
4th Dam: Regancrest-PR Barbie-ET
 (EX-92 EEEEE GMD DOM)
 2-06 2 365 31690 3.9 1237 3.3 1050
 HM All-American Jr. 3-Year-Old 2004

5th Dam: Regancrest Juror Brina-ET

(EX-92 EEEVE GMD)
 4-04 2 365 40640 3.6 1478 3.0 1217
 Grand Champion & BU IA Dist 1 Sh 2000
 Res. Grand Champion 2000 IA State Fair

6th Dam: Regancrest Aerostar Bert-ET

(EX-90 EEEVV GMD DOM)
 5-02 2 365 37790 3.6 1357 3.2 1215

7th Dam: Regancrest Mark Chairman Bea

(2E-91 GMD DOM)
 7-09 2 365 33630 3.8 1276 3.1 1052

8th Dam: Regancrest Board Chairman Bea

(EX-90 EX-MS)
 5-09 2 365 26010 4.1 1059 3.4 884

9th Dam: Regancrest Apache Standout Bea

(VG-86 EX-MS)
 LIFE 2432 131940 3.6 4744

© Beth Hergen



Dam of Lot 76
Farnear-TBR-BH Benshaee-ET

76 Ms **Benshae Benish-ET**

Born 3/29/2012 Reg. 71494727 100% RHA
GTPI +2308
PTA +1142M +33F +38P 71%R 6/2012
PTA +599NM -.03%F +.01%P
PTA +5.8PL 2.72SCS +.8DPR 5%DCE
PTA +4.12T +3.24UDC +2.59FLC 71%R 6/2012

Select Genetics Of Indiana LLC
c/o Dennis Caudill
1840 Kleven Lane
Crown Point, IN 46307
765/618-5479

Terms: Cash unless prior arrangements
are made specifically with seller and sale
management is advised of these special terms
in advance of the sale

LADYS-MANOR PL SHAMROCK-ET **68977120 TR TV TL TD**

VG-85 V+VV 2-06 GTPI +2419
PTA +2134M +74F +57P 76%R 4/2012
PTA +851NM -.01%F -.03%P 100%US
PTA +8.3PL 2.82SCS +.4DPR 5%DCE
PTA +3.12T +2.37UDC +1.22FLC 76%R 4/2012

FARNEAR-TBR-BH BENSCHAE-ET **69320702**

50K GTPI +2139
PTA -121M +13F +12P 74%R 4/2012
PTA +389NM +.07%F +.06%P
PTA +3.2PL 2.62SCS +.5DPR 5%DCE
PTA +4.45T +4.08UDC +3.55FLC 74%R 4/2012
• The #6 PTAT Heifer in the Breed 4/12!

ENSENADA TABOO PLANET-ET **60597003 TR TV TL TY TD**

EX-90 EEVV 4-11 GM GTPI +2215
PTA +2323M +75F +69P +736NM +6.6PL

LADYS-MANOR RUBY D SHAWN-ET **62360741**

EX-90 EE+VE DOM 4-08 GTPI +2179
4-04 2 365 37920 4.8 1808 3.4 1280

WA-DEL SEBASTIAN-ET 138738583 **TV TL TY**

GTPI +2101
PTA +543NM +.06%F +.03%P 100%US
PTA +5.6PL 2.80SCS +2.3DPR 5%DCE
PTA +2.39T +1.72UDC +2.93FLC 77%R 4/2012

TWIN-SPRUCE GOLD BAILEY-ET **64964568**

VG-87 VV+VV 2-04 50K GTPI +1992
PTA +139M +18F +21P 78%R 4/2012
PTA +292NM +.05%F +.06%P
PTA +9PL 2.84SCS +.0DPR 7%DCE
PTA +3.81T +3.60UDC +2.96FLC 79%R 4/2012
2-01 2 365 29640 3.9 1159 3.8 1116

3rd Dam: Regancrest TS Benshae-ET

(CAN VG-88-2Y (VG-87-2Y US)
2-05 2 365 30743 4.6 1402 3.5 1080
Sold for \$196,000 in the 2009 International
Intrigue Sale

4th Dam: Regancrest-PR Barbie-ET

(EX-92 EEEEE GMD DOM)
2-06 2 365 31690 3.9 1237 3.3 1050
HM All-American Jr. 3-Year-Old 2004

5th Dam: Regancrest Juror Brina-ET

(EX-92 EEEVE GMD)
4-04 2 365 40640 3.6 1478 3.0 1217
Grand Champion & BU IA Dist 1 Sh 2000
Res. Grand Champion 2000 IA State Fair

6th Dam: Regancrest Aerostar Bert-ET

(EX-90 EEVV GMD DOM)
5-02 2 365 37790 3.6 1357 3.2 1215

7th Dam: Regancrest Mark Chairman Bea

(2E-91 GMD DOM)
7-09 2 365 33630 3.8 1276 3.1 1052

8th Dam: Regancrest Board Chairman Bea

(EX-90 EX-MS)
5-09 2 365 26010 4.1 1059 3.4 884

9th Dam: Regancrest Apache Standout Bea

(VG-86 EX-MS)
LIFE 2432 131940 3.6 4744



© Beth Hergen

Dam of Lot 77
Ronelee Boliver Dreary-ET (VG-86 VG-MS 2Y)

77 **Tranquility AC Drear Candy-ET**

Born 3/24/2012 Reg. 107533395C 100% RHA
 GTPI +2355 / GLPI +2608 / DGV +2868
 PTA +714M +85F +34P 73%R 5/2012
 PTA +737NM +.23%F +.05%P
 PTA +6.2PL 2.82SCS +.8DPR 6%DCE
 PTA +3.60T +2.87UDC +1.80FLC 73%R 5/2012

Tranquillity Farms & Andrew Clark
 194 Montee Clark
 Brownsburg-Chatham, J8G 2J6
 Canada
 450/820-7831

Terms: Cash unless prior arrangements
 are made specifically with seller and sale
 management is advised of these special terms
 in advance of the sale

SHEMA JEEVES CAMERON-ET
66747411 TV TL TY

GTPI +2452 / GLPI +1866 / DGV +2236
 PTA +1303M +54F +29P 77%R 4/2012
 PTA +729NM +.03%F -.04%P
 PTA +7.3PL 2.57SCS 6%DCE +1.0DPR
 PTA +3.62T +2.92UDC +3.19FLC 75%R 4/2012

RONELEE BOLIVER DREARY-ET
139531796

VG-86 VVV+V 2-10 50K GTPI +2265
 PTA +1318M +66F +49P 79%R 4/2012
 PTA +677NM +.07%F +.03%P
 PTA +5.5PL 2.93SCS +.7DPR 6%DCE
 PTA +2.46T +2.00UDC +.89FLC 80%R 4/2012
 GLPI +2109 / DGV +2353
 2-04 2 365 27970 3.9 1102 3.5 989
 • Maternal Sister to Domain

KED OUTSIDE JEEVES-ET 134438230
TV TL TY

GM GTPI +1928

COURTLANE-UR CHASITY 64045606

EX-90 EVVVE DOM 4-03 50K GTPI +2020
 PTA +1660M +10F +21P 78%R 4/2012
 PTA +391NM +2.3PL 2.59SCS +.1DPR 6%DCE
 PTA +3.43T +3.43UDC +2.61FLC 80%R 4/2012
 2-02 2 365 34063 2.8 953 2.8 963

END-ROAD PVF BOLIVER-ET 123586443
TV TL TY

EX-96 EEEE 11-11 GTPI +1817

RONELEE OUTSIDE DABBLE-ET
134644585 TV TL

EX-91 EEEEE 2E GMD DOM 6-08 GTPI +2217
 PTA +2025M +47F +52P 91%R 4/2012
 PTA +649NM +6.4PL 2.79SCS +.4DPR 8%DCE
 PTA +2.73T +1.96UDC +1.64FLC 91%R 4/2012
 5-03 3 365 44530 3.6 1612 3.1 1397
 3-06 3 365 42250 3.6 1525 3.1 1316
 2-00 3 365 37850 3.1 1168 3.1 1185
 LIFE 2021 185730 3.6 6757 3.0 5614
 • 4th Generation Excellent!

4th Dam: Ronelee Rudolph Dimple
 (EX-93 EEEEE 2E DOM)

5-08 3 365 45920 3.7 1713 3.1 1428
 LIFE 1582 164010 3.6 5900 3.2 5284

5th Dam: Select Mark Dolly
 (4E-95 EEEEE GMD DOM)

6-07 3 365 45870 4.0 1846 3.1 1431
 LIFE 3295 276300 3.6 9992 3.2 8964

6th Dam: Select Southwind Dinah
 (2E-91 EEEEEV)

5-11 3 365 30080 3.7 1124 3.3 981
 LIFE 1505 103810 3.9 4010 3.3 3456

7th Dam: Select Mars Tony Diana
 (VG-86 VG-MS)

3-04 2 365 26200 4.2 1112 3.5 916

8th Dam: Dinah Select Wayne Dixie
 (VG-85)

3-07 2 305 23460 4.0 935 3.4 789

9th Dam: Dew-Vale Cavalier Dinah-OC
 (GP-83)

10th Dam: Dew-Vale Bootmaker Jolynn
 (VG-86)

5-06 2 305 17920 3.3 589

11th Dam: Dew-Vale Ideal Jolene
 (VG-85)

2-01 2 305 19110 3.4 659

© Beth Herges · © Vicki Pfaltzer



Sells as Lot 78
Nova-TMJ Jeeves Eleta-ET

Dam of Lot 78
Nova-TMJ Golden Echo-ETS (VG-88 EX-MS DOM)

78 Nova-TMJ Jeeves Eleta-ET

Born 11/6/2009 Reg. 66614910 100%RHA
50K GTPI +2308
PTA +560M +79F +31P 75%R 4/2012
PTA +746NM +.22%F +.05%P
PTA +6.6PL 2.87SCS +2.6DPR 6%DCE
PTA +2.74T +2.15UDC +1.67FLC 75%R 4/2012
• #1 GTPI Jeeves daughter in the breed 4/12
• She is an Outstanding individual!!
• Her Shamrock daughter sold in the 2012 Regancrest Sale for \$35,000
• Due September 1, 2012 to *Generations Epic-ET 11104016C*

Lookout Holsteins & Ricardo Pesce
Canton De Hatley, QC J0B 2C0
Canada
819/842-3130
Email: lookout_callumhj@hotmail.com

Terms: Cash unless prior arrangements
are made specifically with seller and sale
management is advised of these special terms
in advance of the sale

KED OUTSIDE JEEVES-ET 134438230
TV TL TY
GM GTPI +1928
PTA +517NM +.05%F +7.9PL +1.8DPR

COMESTAR OUTSIDE-ET 6026421C TV TL
CAN EX-95 GM GTPI +1710
KED DUSTER JULIENNA-ET 127151957
EX-94 EEEEE 3E GMD DOM 9-08
7-01 2 365 44030 3.7 1642 3.2 1403
LIFE 3377 286490 3.7 10462 3.2 9215
• Dam of Ked Outside Jeeves-ET GM, GTPI +2031

NOVA-TMJ GOLDEN ECHO-ETS
137728181
VG-88 EVVVE DOM 3-05 GTPI +2000
PTA +374NM +.18%F +.05%P
PTA +1.1PL 2.80SCS +8DPR 6%DCE
PTA +3.17T +2.61UDC +2.32FLC 81%R 4/2012
2-05 2 365 31150 4.0 1231 3.4 1058
• Sold for \$36,000 in 2005
• 21 Very Good Daughters to Date

BRAEDALE GOLDWYN 10705608C TL
CAN GP-84-8Y Extra GM GTPI +1985
PTA +166M +37F +18P 99%R 4/2012
PTA +3.07T +2.61UDC +2.65FLC 99%R 4/2012
UFM-DUBS EROY 133313891 TV
VG-87 VE++V GMD DOM 2-04 GTPI +1801
PTA +2.57T +2.12UDC +1.62FLC 92%R 4/2012
4-06 2 365 40330 4.4 1789 3.1 1238
2-00 2 365 28620 4.2 1200 3.1 900
LIF 1589 129380 4.4 5738 3.3 4298

3rd Dam: UFM-Dubs Sam Erin
(EX-90 EEVVE 2E GMD DOM)
4-02 2 365 39450 4.1 1631 3.1 1219
LIFE 1282 106440 4.3 4526 3.2 3424
4th Dam: UFM-Dubs Patron Ellen
(EX-90 EEEEEV)
2-11 2 365 26330 4.2 1106 3.1 828
LIFE 1582 110460 4.1 4559 3.1 3395
5th Dam: UFM Antei Bell
(VG-87 VEVVV)
4-00 2 365 29120 3.6 1060 3.2 928
2-10 2 350 28360 3.6 1013 3.2 904
LIFE 1744 122410 3.8 4647 3.2 3901
6th Dam: UFM Jax Antei
(VG-85 GMD DOM)
4-01 2 305 27360 3.7 1012 3.0 832
LIFE 1839 138700 3.8 5237 3.0 4164

© Beth Heiges • Lybil Fisher



2nd Dam of Lot 79
Regancrest-BH Delica-ET (VG-88 VG-MS)

2nd Dam of Lot 79
Windsor-Manor Z-Delight-ET
(2E-93 EX-MS GMD DOM)

R-E-W Farm
1152 Trumbull Highway
Lebanon, CT 06249
860/642-7262

Terms: Cash unless prior arrangements
are made specifically with seller and sale
management is advised of these special terms
in advance of the sale

79 Choice of 3 Females (A, B or C)

• Calves are housed at Trans-Ova, MD.
Selection and pickup to be made by 9/1/12

A.R-E-W GOLD CHIP DELIGHT-ET
Born 4/19/12 Reg. 71588852 100%RHA
9K GTPI +2312
PTA +753M +45F +27P 70%R 6/2012
PTA +636NM +.07%F +.02%P
PTA +5.3PL 2.53SCS +.8DPR 4%DCE
PTA +3.83T +3.09UDC +3.48FLC

B. R-E-W GOLD CHIP DIAMOND-ET
Born 4/21/12 Reg. 71588854 100%RHA
9K GTPI +2191
PTA +954M +31F +25P 71%R 6/2012
PTA +618NM +.07%F +.02%P
PTA +6.1PL 2.45SCS +1.0DPR 4%DCE
PTA +3.13T +2.34UDC +2.25FLC

C. R-E-W GOLD CHIP DESTINY-ET
Born 4/20/12 Reg. 71588853 100%RHA
9K GTPI +2312
PTA +1101M +34F +31P 70%R 6/2012
PTA +563NM 1.03%F -.01%P
PTA +5.0PL 2.81SCS +.5DPR 3%DCE
PTA +4.17T +3.38UDC +3.06FLC

MR CHASSITY GOLD CHIP-ET
140145553 TR TV TL TD TY
EX-90 VEVE 1-11 GTPI +2235
PTA +918M +44F +23P 76%R 4/2012
PTA +570NM +.04%F -.02%P 100%US
PTA +4.6PL 2.52SCS -.4DPR 4%DCE
PTA +4.18T +3.19UDC +3.43FLC 76%R 4/2012

BRAEDALE GOLDWYN 10705608C TL
CAN GP-84-8Y Extra GM GTPI +1985
PTA +3.07T +2.61UDC +2.65FLC 99%R 4/2012

REGANCREST S CHASSITY-ET 62496899
EX-92 EEEVE DOM 4-05 GTPI +2188
3-10 2 365 42280 4.3 1798 2.5 1070
• 2011 Global Cow of the Year
• Sold for \$1,500,000 as a package with several sons
& dtrs in the 2009 Internat'l Intrigue Sale

REGANCREST-BH SUPER DELISH
66625310
GTPI +2080
PTA +1094M +33F +27P 75%R 4/2012
PTA +549NM -.03%F -.02%P
PTA +5.7PL 2.72SCS +.8DPR 6%DCE
PTA +2.40T +2.52UDC +1.38FLC 75%R 4/2012

CHARLESDALE SUPERSTITION-ET
62065919 TV TL
GM GTPI +2188

REGANCREST-BH DELICA-ET 62497193
VG-88 VEVVV 3-11 GTPI +1739
PTA +248NM -.04%F -.08%P
PTA +2.4PL 2.62SCS +.3DPR 8%DCE
PTA +2.27T +2.74UDC +.60FLC 79%R 4/2012
3-05 3 365 31810 3.5 1121 2.9 931
2-05 2 317 29150 3.7 1092 3.0 882

3rd Dam: Windsor-Manor Z-Delight-ET
(2E-93 EX-MS GMD DOM)

5-10 2 365 40930 3.8 1539 3.2 1295
LIFE 1705 160110 3.8 6130 3.3 5225

4th Dam: Windsor-Manor Rud Zip
(4E-95 EEEEE 4E GMD DOM)

6-10 2 365 36650 4.2 1540 3.3 1214
LIFE 2468 203770 4.2 8620 3.5 7225

• 13 Excellent Offspring by 10 different sires: 2
@ EX-93; 2 @ EX-92 & 2 @ EX-91

5th Dam: Windsor-Manor Jolt Zippy
(3E-90 EEEVE)

7-07 2 361 34090 3.7 1255 2.9 987
LIFE 2559 194060 3.8 7368 3.2 6234

6th Dam: Windsor-Manor Che Zipper-ET
(GP-83 VG-MS-3Y)

5-03 2 365 36410 3.1 1127 2.8 1029
LIFE 1846 167380 3.2 5368 2.9 4907

7th Dam: Windsor-Manor Star Zara
(2E-91 EX-MS GMD)

6-01 2 365 41590 3.5 1453 3.2 1315
LIFE 2421 204030 3.7 7450 3.3 6657

8th Dam: Windsor-Manor Melvin Zebra
(VG-85 VG-MS)

3-08 2 365 27820 3.8 1050 3.3 907

9th Dam: Del-Myr Tony Zadie (VG-87)

2-03 2 365 23600 3.5 835 3.4 797

10th Dam: Big-Sinks Jerry Zinna Addie
(VG-85)

3-01 2 365 22650 3.0 673 3.1 710

11th Dam: Big-Sinks Elevation Maym Zinna
(2E-90 GMD)

LIFE 3508 241760 3.3 7868

12th Dam: Big-Sinks Bootmaker Ariel Maym
(VG-85 GMD)

4-00 2 365 23510 3.5 812

13th Dam: Emperor Alice Ariel (VG-85 GMD)
LIFE 2754 169080 3.6 6155

© Beth Herge



Sells as Lot 80
UFM-Dubs Sherun-ET

80 UFM-Dubs Sherun-ET

Born 11/9/2010 Reg. 68863367 100%RHA
GTPI +2304
PTA +1350M +66F +47P 76%R 4/2012
PTA +741NM +.06%F +.02%P
PTA +6.3PL 2.69SCS +.6DPR 6%DCE
PTA +2.69T +2.31UDC +1.90FLC 75%R 4/2012
• **Bred 5-29-12 to S-S-I Domain Lithium-ET 840 3004672704**

Jeff & Jim Butler
1710 BE 7750 S. Road
Chebanse, IL 60922
217/341-2437

Terms: Cash unless prior arrangements
are made specifically with seller and sale
management is advised of these special terms
in advance of the sale

CHARLESDALE SUPERSTITION-ET

62065919 TV TL

GM GTPI +2188

PTA +1705M +29F +51P 94%R 4/2012

PTA +677NM -.12%F +.00%P 100%US

PTA +7.0PL 2.72SCS +1.5DPR 7%DCE

PTA +1.99T +2.02UDC +.64FLC 91%R 4/2012

END-ROAD PVF BOLIVER-ET 123586443

TV TL TY

EX-96 EEEE 11-11 GM GTPI +1817

CHARLESDALE SWEET STAR

133701030

VG-85 +V+VV DOM 2-08 GTPI +1868

1-10 3 365 33740 3.3 1106 3.3 1122

LIFE 1391 105450 3.3 3519 3.4 3589

UFM-DUBS SHERAY-ET 62658242

EX-90 EEV+E DOM 6-02 GTPI +2077

PTA +537M +52F +25P 82%R 4/2012

PTA +487NM +.12%F +.03%P

PTA +2.8PL 2.73SCS +.7DPR 7%DCE

PTA +2.83T +2.56UDC +2.25FLC 81%R 4/2012

2-01 2 365 24680 4.2 1048 3.6 899

• Man-O-Man son is +2307 GTPI

• Her 1st Choice Female sold for \$23,500 at the 2009 Kingsmill Sale

• Choice from Sheray by Man O Man sold for \$38,500 in the 2009 Planet Holstein Sale

PICSTON SHOTTLE-ET 598172GBR

TV TL TY

EX-96 GBR GM GTPI +2018

UFM-DUBS EROY 133313891 TV

VG-87 VE+V GMD DOM 2-04 GTPI +1801

PTA +242NM +.21%F +1.1PL

PTA +2.78T +2.54UDC +1.91FLC 85%R 4/2010

4-06 2 365 40331 4.0 1789 3.0 1239

2-00 2 365 28620 4.2 1200 3.1 900

LIFE 1589 129380 4.4 5738 3.3 4298

• One of Roy's highest Indexing daughters

• Multiple sons in A.I.

• Sold for \$36,000 in 2005

3rd Dam: UFM-Dubs Sam Erin

(2E-90 EEVVE GMD DOM)

4-02 2 365 39450 4.1 1631 2.9 1145

LIFE 1282 106440 4.3 4526 3.0 3224

4th Dam: UFM-Dubs Patron Ellen

(EX-90 EEEEEV)

2-11 2 365 26330 4.2 1106 3.1 828

LIFE 1582 110460 4.1 4559 3.1 3395

5th Dam: UFM Antci Bell (VG-87 VEVVV)

4-00 2 365 29120 3.6 1060 3.2 928

2-10 2 350 28360 3.6 1013 3.2 904

LIFE 1744 122410 3.8 4647 3.2 3901

6th Dam: UFM Jax Antci

(VG-85 GMD DOM)

4-01 2 305 27360 3.7 1012 3.0 832

LIFE 1839 138700 3.8 5237 3.0 4164



© Ella Wright

Dam of Lot 81
Ms Planet Cheri-ET

81 1st Choice MAS/STBA Female

From July or August Flush to MAS or STBA
• Seller guarantees at least 2 Females to choose from or at least 1 female over parent average

Duane Zimmer & Wendon Farms
Box 271
Daysland, AB, T0B1A0
Canada
780/376-3761 & 403/227-2142

**MUTUALLY AGREEABLE SIRE
OR
SIRE TO BE ANNOUNCED**

Terms: Standard ET Terms unless special ET terms are approved by seller or sale management prior to the sale.
(25% Down/balance due 3-4months of age)

MS PLANET CHERI-ET 140349827
50K GTPI +2257
PTA +2028M +89F +65P 75%R 4/2012
PTA +610NM +.05%F +.01%P
PTA +3.5PL 3.10SCS -1.2DPR 6%DCE
PTA +3.20T +2.44UDC +1.32FLC 75%R 4/2012
• Sold for \$78,000 in the 2011
• 3rd Highest DGV Planet in Canada!
• Fresh 4-16-12 and looks great; 1st two tests milking over 100lbs. 4.5%F 3.5%P
• She is way over herd mates with extreme BCA's!
• Should be near the top of the Aug. GLPI list.
• Potential high scoring 2-Year-Old!

ENSENADA TABOO PLANET-ET
60597003 TR TV TL TY TD
EX-90 EEVV 4-11 GM GTPI +2215
PTA +2323M +75F +69P 99%R 4/2012
MS GOLDWYN CHERYL-ET 137487804
EX-92 EEEEE 4-09 GTPI +1798
PTA +160NM +.04%F +.02%P
PTA +1.3PL 3.06SCS +1.1DPR 7%DCE
PTA +3.01T +2.54UDC +2.60FLC 76%R 4/2012
2-01 2 365 34510 4.3 1483 3.3 1136
• Dam of Chicago at Alta, +2153 GTPI , +3.09T & Comet (Planet) by Select, +2183 GTPI, +3.26T

3rd Dam: Wilcoxview Drm Carmella-ET
(3E-94 EEEEE GMD)
3-08 2 365 41870 3.7 1555 3.4 1407
LIFE 1930 160720 3.7 5873 3.3 5368
4th Dam: Wilcoxview BC Cami-ET
(EX-93 EEEVE DOM)
3-09 2 365 30530 3.6 1100 3.3 993
Unanimous All-American 3-YEar-Old 1999
5th Dam: Roylane Mark Carmen
(2E-94 EX-MS GMD DOM)
4-11 2 365 30260 4.3 1289 3.3 992
LIFE 1837 134280 4.2 5599 3.3 4374
6th Dam: Natzke Valiant Coreen-ET
(VG-88 DOM GMD)
5-09 2 365 34300 4.0 1382 3.3 1136
LIFE 2012 154510 3.8 5897 3.4 5226
7th Dam: Natzke Elevation Carmen
(VG-87 GMD DOM)
5-02 3 365 27800 3.8 1070
8th Dam: Talisman-Hill Croixco Camile
(VG-86 VG-MS)
5-01 2 365 23100 3.6 827
LIFE 1635 101390 3.6 3666
9th Dam: Chambric Crusader Clarice
(VG-88)
4-09 2 305 16980 4.0 642
10th Dam: Chambric Citation Clarice
(VG-87)
5-06 2 350 20610 3.8 792
11th Dam: Pabst Inga Duchess 2D
2-07 2 351 14901 3.6 537
12th Dam: Pabst Inga Duchess-Twin
(VG-89)
2-00 2 345 16631 3.6 597
13th Dam: Plain View Inga
(EX-94)
6-00 2 365 24776 4.2 1045
All-American Aged Cow 1956



Dam of Lot 82
Gloryland-LB Linette Rae-ET (VG-89 EX-91-MS)

82

1st Choice Mascalse Female

From June or July Flush to Mascalse

• Built in PA +2243

• Mascalse has very limited semen, this is a rare, one of a kind opportunity!

Terms: Standard ET Terms unless special ET terms are approved by seller or sale management prior to the sale. (25% Down/balance due 3-4 months of age)

Hartline Valley Farms, Inc.
 c/o Robert Hartline
 735 Wagner Rd RR 10
 Marietta, OH 45750
 740/376-0147

ZANI BOLTON MASCALESE-ET
17990516801ITA 99%RHA TV TL TY
 GTPI +2269
 PTA +2064M +77F +64P 87%R 4/2012
 PTA +584NM +.01%F +.01%P 0%US
 PTA +1.4PL 2.69SCS +5DPR
 PTA +2.78T +2.37UDC +2.27FLC 83%R 4/2012

GLORYLAND-LB LINETTE RAE -ET
139404276 TV TL
 VG-89 VEVVE EX-91-MS 3-02 50K GTPI +2217
 PTA +268M +23F +19P 78%R 4/2012
 PTA +547NM +.05%F +.04%P
 PTA +5.4PL 2.65SCS +2.3DPR 6%DCE
 PTA +3.57T +3.49UDC +2.54FLC 80%R 4/2012
 2-04 3 365 38100 3.4 1298 3.3 1266
 • Her 1st Choice Cameron Female sold for \$37,000 in the 2011 International Intrigue Sale & her 1st Choice O-Style sold for \$26,500 in the 2011 Memorial Day Sale

SANDY-VALLEY BOLTON-ET 131823833
BY TV TL
 EX-90 EE+V 5-11 GM GTPI +2021
 PTA +2.66T +2.56UDC +2.27FLC 99%R 4/2012
ZANI O-MAN-ORIELLA-ET
17990238458ITA 99%RHA
 GTPI +2167

BRAEDALE GOLDWYN 10705608C TL
 CAN GP-84-8Y Extra GM GTPI +1985
 PTA +3.07T +2.61UDC +2.65FLC 99%R 4/2012
GLORYLAND LAKOTA RAE -ET
137410723
 VG-88 VVV+E 3-02 GTPI +2074
 PTA +513NM +.10%F +.06%P
 PTA +6.2PL 2.57SCS +1.6DPR 6%DCE
 PTA +2.99T +3.00UDC +1.46FLC 71%R 4/2012
 2-03 2 365 22850 3.8 857 3.5 794
 • Sold at private treaty for \$100,000

3rd Dam: Gloryland Lana Rae
 (2E-94 EEEEE DOM)
 5-06 2 365 29011 4.0 1159 3.4 993
 LIFE 2113 129620 3.7 4768 3.5 4587
 • Dam of 16 EX Daughters (all w/ EX-MS)
 • Her 21 scored daughters avg. 90.9 pts.!!

4th Dam: Scientific Liza Rae-ET
 (EX-90 EEEEE)
 4-09 2 365 26710 2.9 786 3.3 878
5th Dam: C Hanoverhill Tony Rae
 (3E-96 EX-MS GMD DOM 5*)
 6-11 3365 40221 4.1 1660 3.5 1408
 LIFE 166397 4.1 6903 3.4 5611
 HM All-American Jr. 2-Year-Old '88
 Nom. All-American 5-Year-Old

6th Dam:
Hanoverhill TT Roxette-ET (2E-94 GMD)
 10-00 3 365 35040 4.3 1519 3.2 1129
 LIFE 164789 4.1 6759 3.1 4367

7th Dam: Mil-R-Mor Roxette
 (EX-90 GMD DOM 30*)
 7-01 2 365 24530 4.7 1153
 21 EX Progeny • Canada's 1st 30* Brood Cow

8th Dam: C Glenridge Citation Roxy
 (4E-97 GMD)
 5-06 2 365 21308 5.1 1086
 2X Queen of the Breed!
 Over 100 EX descendants in the Roxy Family!

9th Dam: EX-90 GMD 6*
 LIFE 218636 3.9 8583
 3X All-American Produce of Dam
10th Dam: VG-85 5* Brood Cow - 249,580LT



Dam of Lot 83
Ladys-Manor S Dahlia-ET

3rd Dam of Lot 83
MS Durchan Lady Allana-ET (2E-95 EEEEE)

83 ¹st Choice Mogul Female

Elite Dairy Genomics, LLC
1710 BE 7750 S Rd.
Chebanse, IL 60922
217/341-2437

MOUNTFIELD SSI DCY MOGUL-ET
840 3006972816 TR TV TL TY TD
GTPI +2493
PTA +1373M +79F +48P 72%R 4/2012
PTA +857NM +.12%F +.03%P
PTA +6.9PL 2.65SCS 8%DCE +.1DPR
PTA +3.35T +3.54UDC +3.43FLC 74%R 4/2012

LADYS-MANOR S DAHLIA-ET
70189447
50K GTPI +2420
PTA +1969M +80F +57P 73%R 4/2012
PTA +771NM +.03%F -.01%P
PTA +6.3PL 2.74SCS -1.3DPR 6%DCE
PTA +3.88T +3.45UDC +1.81FLC 73%R 4/2012

From July 2012 IVF Flush
• Built in PA +2457 GTPI
• Seller guarantees at least 2 Females to choose from or at least 1 female over parent average

COYNE-FARMS DORCY-ET 139005002
BY TV TL
GTPI +2284
MOUNTFIELD MARSH MAXINE-ET
62784081
VG-88 EX-MS DOM
2-03 2 159 14320 4.3 611 3.2 454 (Inc)

LADYS-MANOR PL SHAMROCK-ET
68977120 TR TV TL TD
VG-85 V+VV 2-06 GTPI +2419
LADYS-MANOR ALLANAS DORA-ET
64673790
EX-92 EEEVE DOM 4-09 GTPI +2095
PTA +586M +62F +32P 76%R 4/2012
PTA +455NM +.15%F +.05%P
PTA +2.3PL 2.83SCS -2.2DPR 8%DCE
PTA +3.79T +3.60UDC +2.74FLC 77%R 4/2012
1-10 2 365 27970 4.5 1253 3.5 982
3-07 2 365 40640 4.4 1780 3.3 1360

Terms: Standard ET Terms unless special ET terms are approved by seller or sale management prior to the sale.
(25% Down/balance due 3-4 months of age)

3rd Dam: Ms Durchan Lady Allana-ET
(2E-95 EEEEE)
3-07 2 365 40850 4.4 1793 3.3 1349
All-American Sr. Milking Yrlg. 2007
1st Sr. Milking Yrlg. World Dairy Expo 2007
1st Sr. Milking Yrlg. Eastern Fall Nat'l 2007
1st & Int. Sr. Ch. Eastern Fall Nat'l Sr. 3-Yr-Old '09
4th Dam: Coldsprings Dur Chan 109-ET
(EX-95 EEEEE 2E DOM)
6-04 2 365 41850 4.3 1784 3.3 1371
LIFE 1423 130510 3.6 4695 3.3 4334
Res. All-American Aged Cow 2007
HHM All-American 5-Year-Old 2005
All-American 4-Year-Old 2004
5th Dam: C Bermaska Starbuck Chancel
(VG-89 EEVE GMD DOM)
2-07 2 365 24000 4.3 1230 3.3 944
All-American & All-Canadian Sr. 2Y 1992
All-American & All-Canadian Senior Yrlg '91
All-Canadian & Res. All-American Sr. Calf '90
6th Dam: Donaco Enhancer Cheryl
(CAN VG-87)
7-02 2 305 21462 4.8 1021 3.5 743
7th Dam: Danaco Apache Chanda (VG-86)
8th Dam: Danaco Elevation Candace (VG-86)
9th Dam: Davis-Farm Maple Cindy
(EX-90 GMD)
10th Dam: Davis-Farm Heritage Candace
(EX-90 EEVE)
11th Dam: Davis-Farm Model Lena (VG-85)
12th Dam: Maview Candace Pilot
(3E-91 VEEE)

© Beth Hergen



Dam of Lot 84
Ladys-Manor Dominique-ET

2nd Dam of Lot 84
Ladys-Manor Allanas Dora-ET
(EX-92 EX-MS DOM)

Terms: Standard ET Terms unless special ET terms are approved by seller or sale management prior to the sale. (25% Down/balance due 3-4 months of age)

84 1st Choice McCutchen Female

Elite Dairy Genomics, LLC.
c/o Jeff Butler
1710 BE 7750 S. Road
Chebanse, IL 60922
217/341-2437

From July 2012 IVF Flush
• Built in PA +2486 GTPI
• Seller guarantees at least 2 Females to choose from or at least 1 female over parent average

DE-SU SKM MCCUTCHEN 1174-ET
69990138 99% RHA
50K GTPI +2547
PTA +1492M +77F +59P 74%R 4/2012
PTA +800NM +.09%F +.05%P 100%US
PTA +6.2PL 2.73SCS -.2DPR 4%DCE
PTA +4.00T +3.65UDC +3.02FLC 74%R 4/2012

LADYS-MANOR DOMINIQUE-ET
70189445
50K GTPI +2425
PTA +1184M +78F +45P 73%R 4/2012
PTA +751NM +.13%F +.03%P
PTA +5.7PL 2.78SCS -.7DPR 4%DCE
PTA +4.30T +3.65UDC +2.38FLC 73%R 4/2012

DE-SU 521 BOOKEM -ET 66636657
99% RHA TR TV TL TY TD
50K GTPI +2299
SULLY SHOTTLE MAY-TW 138218285
VG-85 VVVV+ DOM 3-02 50K GTPI +2228
2-02 3 365 34110 3.2 1095 3.3 1130

LADYS-MANOR PL SHAMROCK-ET
68977120 TR TV TL TD
VG-85 V+VV 2-06 GTPI +2419
LADYS-MANOR ALLANAS DORA-ET
64673790
EX-92 EEEVE DOM 4-09 GTPI +2095
PTA +586M +62F +32P 76%R 4/2012
PTA +455NM +.15%F +.05%P
PTA +2.3PL 2.83SCS -.2DPR 8%DCE
PTA +3.79T +3.60UDC +2.74FLC 77%R 4/2012
1-10 2 365 27970 4.5 1253 3.5 982
3-07 2 365 40640 4.4 1780 3.3 1360

3rd Dam: Ms Durchan Lady Allana-ET
(2E-95 EEEEE)
3-07 2 365 40850 4.4 1793 3.3 1349
All-American Sr. Milking Yrlg, 2007
1st Sr. Milking Yrlg. World Dairy Expo 2007
1st Sr. Milking Yrlg. Eastern Fall Nat'l 2007
1st & Int. Sr. Ch. Eastern Fall Nat'l Sr. 3-Yr-Old '09

4th Dam: Coldsprings Dur Chan 109-ET
(EX-95 EEEEE 2E DOM)
6-04 2 365 41850 4.3 1784 3.3 1371
LIFE 1423 130510 3.6 4695 3.3 4334
Res. All-American Aged Cow 2007
HHM All-American 5-Year-Old 2005
All-American 4-Year-Old 2004

5th Dam: C Bermaska Starbuck Chancel
(VG-89 EEVE GMD DOM)
2-07 2 365 24000 4.3 1230 3.3 944
All-American & All-Canadian Sr. 2Y 1992
All-American & All-Canadian Senior Yrlg '91
All-Canadian & Res. All-American Sr. Calf '90

6th Dam: Donaco Enhancer Cheryl
(CAN VG-87)
7-02 2 305 21462 4.8 1021 3.5 743

7th Dam: Danaco Apache Chanda (VG-86)

8th Dam: Danaco Elevation Candace (VG-86)

9th Dam: Davis-Farm Maple Cindy
(EX-90 GMD)

10th Dam: Davis-Farm Heritage Candace
(EX-90 EEEV)

11th Dam: Davis-Farm Model Lena (VG-85)

12th Dam: Maview Candace Pilot
(3E-91 VEEE)

© Beth Heijer - © Patty James



Dam of Lot 85
Velthuis Snowman Lorette-ETS

2nd Dam of Lot 85
MS Chartroise Lorelei-ET (CAN VG-87-2Y)

85 1st Choice McCutchen Female

From July 2012 IVF Flush
• Built in PA +2454 GTPI

• Seller guarantees at least 2 Females to choose from or at least 1 female over parent average

Elite Dairy Genomics, LLC
clo Jeff Butler
1710 BE 7750 S. Road
Chebanse, IL 60922
217/341-2437

Terms: Standard ET Terms unless special ET terms are approved by seller or sale management prior to the sale.
(25% Down/balance due 3-4 months of age)

DE-SU SKM MCCUTCHEN 1174-ET
69990138 99% RHA
50K GTPI +2547
PTA +1492M +77F +59P 74%R 4/2012
PTA +800NM +.09%F +.05%P 100%US
PTA +6.2PL 2.73SCS -.2DPR 7%DCE
PTA +4.00T +3.65UDC +3.02FLC 74%R 4/2012

DE-SU 521 BOOKEM -ET 66636657
99% RHA TR TV TL TY TD
50K GTPI +2299
SULLY SHOTTLE MAY-TW 138218285
VG-85 VVVV+ DOM 3-02 50K GTPI +2228
2-02 3 365 34110 3.2 1095 3.3 1130

3rd Dam: Calbrett Shottle Laura-ET
(VG-88 EEE+V 2Y 2*)
2-00 2 365 26810 4.2 1118 3.4 917

4th Dam: Lylehaven Lila Z (CAN EX-94 9*)
6-05 2 365 46607 4.1 1911 3.3 1551
4-05 2 365 49101 4.0 1960 3.5 1695
LIFE 1369 152512 3.9 5959 3.4 5207
All-Canadian Jr. Yrlg. & Jr. 2-Yr-Old
HM All-Canadian 4-Yr-Old & 5-Yr-Old
2nd Spring Yearling Eastern Spring Nat'l 2003
2nd Spring Heifer Calf Northeast Fall Nat'l '02

5th Dam: Lylehaven Form Laura-ET
(3E-94 EX-MS GMD DOM 6*)
4-02 2 365 32650 3.8 1255 2.8 918
LIFE 2267 195690 4.0 7731 3.1 6015
Res. All-Canadian Jr. 3-Year-Old 2002
HHM All-American 4-Year-Old 2003

6th Dam: Thiersant Lili Starbuck-ET
(5E-94 EEVVEE 2*)
8-00 2 365 29810 4.9 1453 3.4 1000
LIFE 2925 207386 4.7 9747 3.4 7052
• Dam of 10 EX & 9 VG Offspring!

VELTHUIS SNOWMAN LORETTE-ETS
11294716C
50K GTPI +2360
PTA +1816M +66F +60P 74%R 4/2012
PTA +722NM +.00%F +.02%P
PTA +6.4PL 2.74SCS -.2DPR 7%DCE
PTA +3.06T +2.57UDC +2.40FLC 74%R 4/2012
GLPI +3427 / DGV +3604
CAN GPA +2380M +91F +.03% +84P +.08%P
CAN GPA +17C +14MS +12FL +10DS +7R

FLEVO GENETICS SNOWMAN-ET
388965513NLD
GTPI +2224
MS CHARTROISE LORELEI-ET
66050514
CAN VG-87-2Y 50K GTPI +2136 / DGV +2936
PTA +1652M +67F +61P 76%R 4/2012
PTA +545NM +.02%F +.04%P
PTA +3.9PL 2.93SCS -.8DPR 7%DCE
PTA +2.60T +1.82UDC +.65FLC 76%R 4/2012
2-01 2 243 25620 3.7 928 3.3 831 (Inc)
• One of only four Planet daughters scored VG-87 or higher as a 2-Yr-Old in Canada!!

© Beth Hergen



Dam of Lot 86
Boldi Snowman Lillico-ETS

2nd Dam of Lot 86
MS Chartrois Planet Leoni-ET (CAN VG-87-2Y)

86 1st Choice Uno Female

From 6 Transfers Due March 19, 2013 &
Uno Flush Due April 3, 2013

- Built in PA +2443 GTPI
- Seller guarantees at least 2 Females to choose from or at least 1 female over parent average

Elite Dairy Genomics, LLC
c/o Jeff Builer
1710 BE 7750 S. Road
Chebanse, IL 60922
217/341-2437

Terms: Standard ET Terms unless special ET terms are approved by seller or sale management prior to the sale.
(25% Down/balance due 3-4 months of age)

AMIGHETI NUMERO UNO-ET

7990915143ITA TV TL TY

GTPI +2604 / GLPI +2993 / DGV +3207

PTA +1240M +96F +53P 76%R 4/2012

PTA +966NM +.19%F +.06%P

PTA +8.0PL 2.58SCS +2.0DPR

PTA +3.31T +2.93UDC +2.41FLC 76%R 4/2012

BOLDI SNOWMAN LILICO-ETS

11151242C

50K GTPI +2282

PTA +2106M +70F +72P 75%R 4/2012

PTA +649NM -.02%F +.03%P

PTA +4.1PL 2.86SCS -1.3DPR 6%DCE

PTA +2.73T +2.16UDC +2.46FLC 75%R 4/2012

GLPI +3309 / DGV +3442

CAN GPA +2702M +86F -.13% +104P +.16%P

CAN GPA +14C +12MS +12FL +9DS +12R

• Full brother to Lillico at Semex, Velthuis Let it Snow, +3741 GLPI, +4189 DGV!!! The highest GLPI bull at Semex

LONG-LANGS OMAN OMAN-ET

135746776 TV TL

VG-85 VVV+ 4-11 GM GTPI +2247

PTA +2.03T +1.50UDC +2.20FLC 93%R 4/2012

AMIGHETI SH OTTE AVE-ET

17990346074ITA

EX-90

FLEVO GENETICS SNOWMAN-ET

388965513NLD

GTPI +2224

MS CHARTROIS PLANET LEONI-ET

66050509

CAN VG-87-2Y 50K GTPI +2072 / DGV +2712

PTA +1815M +36F +57P 79%R 12/2011

PTA +445NM -.11%F +.01%P

PTA +3.6PL 2.97SCS -1.4DPR 8%DCE

PTA +2.92T +2.68UDC +1.25FLC 76%R 12/2011

2-01 2 143 12948 3.7 478 3.0 377 (Inc)

• One of only four Planet daughters scored VG-87 or higher as a 2-Yr-Old in Canada!!

3rd Dam: Calbrett Shottle Laura-ET

(VG-88 EEE+V 2Y 2*)

2-00 2 365 26810 4.2 1118 3.4 917

4th Dam: Lylehaven Lila Z (CAN EX-94 9*)

6-05 2 365 46607 4.1 1911 3.3 1551

4-05 2 365 49101 4.0 1960 3.5 1695

LIFE 1369 152512 3.9 5959 3.4 5207

All-Canadian Jr. Yrlg. & Jr. 2-Yr-Old

HM All-Canadian 4-Yr-Old & 5-Yr-Old

2nd Spring Yearling Eastern Spring Nat'l 2003

2nd Spring Heifer Calf Northeast Fall Nat'l '02

5th Dam: Lylehaven Form Laura-ET

(3E-94 EX-MS GMD DOM 6*)

4-02 2 365 32650 3.8 1255 2.8 918

LIFE 2267 195690 4.0 7731 3.1 6015

Res. All-Canadian Jr. 3-Year-Old 2002

HHM All-American 4-Year-Old 2003

6th Dam: Thiersant Lili Starbuck-ET

(5E-94 EEVVEE 2*)

8-00 2 365 29810 4.9 1453 3.4 1000

LIFE 2925 207386 4.7 9747 3.4 7052

• Dam of 10 EX & 9 VG Offspring!



© Beth Herger

2nd Dam of Lot 87
Larcrest Crimson-ET (VG-89 EX-MS DOM)

87 1st Choice Mascalse Female

From 14 Transfers Due February 2013

- Built in PA +2362
- RARE, ONE of a Kind Opportunity! Semen is very limited and almost impossible to get!! Early Mascalse!!!

*Morsan Farms,
 Box 5, Site 15, RR 1
 Ponoka, Alberta T4J 1R1
 Canada
 403/783-8784*

Terms: Standard ET Terms unless special ET terms are approved by seller or sale management prior to the sale. (25% Down/balance due 3-4 months of age)

ZANI BOLTON MASCALESE-ET
1799051680 IITA 99% RHA TV TL TY
 GTPI +2269
 PTA +2064M +77F +64P 87%R 4/2012
 PTA +584NM +.01%F +.01%P 0%US
 PTA +1.4PL 2.69SCS +.5DPR
 PTA +2.78T +2.37UDC +2.27FLC 83%R 4/2012

SANDY-VALLEY BOLTON-ET 131823833
 BY TV TL
 EX-90 EE+V 5-11 GM GTPI +2021
 PTA +2.66T +2.56UDC +2.27FLC 99%R 4/2012
ZANI O-MAN-ORIELLA-ET
17990238458 IITA 99% RHA
 GTPI +2167

LARCREST CINERGY-ET 57187069
99% RHA
 50K GTPI +2455
 PTA +1388M +107F +55P 73%R 4/2012
 PTA +947NM +.21%F +.05%P
 PTA +7.3PL 2.63SCS +1.0DPR 6%DCE
 PTA +1.99T +1.83UDC +2.24FLC 74%R 4/2012

ROYLANE SOCRA ROBUST-ET
649667.39 TR TV TL TD
 VG-88 VVVV 3-03 GTPI +2296
LARCREST CRIMSON-ET 53452457 TY
99% RHA
 VG-89 VEVVE DOM 3-08 50K GTPI +2313
 PTA +676M +71F +44P 83%R 4/2012
 PTA +729NM +.17%F +.09%P
 PTA +5.4PL 2.56SCS +.5DPR 7%DCE
 PTA +2.60T +2.56UDC +2.37FLC 83%R 4/2012
 2-02 2 365 36060 4.7 1710 3.7 1351
 • First 3 milking daughters (all by Planet) are 86, 86 & 87 points

3rd Dam: Larcrest Cosmopolitan
 VG-87 E+VVV DOM 3-01
 2-04 2 365 30930 4.1 1261 3.6 1119
 • Bulls & Embryos sold Worldwide
4th Dam: Larcrest Oside Champagne-TW
 (VG-87 VVVEV 3Y)
 2-03 2 365 29110 4.5 1322 3.7 1077
5th Dam: Larcrest Juror Chanel
 (3E-93 EEEEE GMD DOM)
 9-00 2 365 48460 4.0 1943 3.4 1648
 Over 250,000 Lifetime and still going.
6th Dam: Larcrest Lindy Chandra (VG-85)
 2-05 2 365 20896 4.8 993 3.8 803
7th Dam: Larcrest Inspiration Carly
 (VG-87 EEVVV)
 3-05 2 305 21800 4.5 973 3.3 802



© Beth Hargreaves - © Kathy DeBruin

Dam of Lot 88
Kellercrest Manoman Lacy-ET

2nd Dam of Lot 88
Kellercrest Toystory Lady (VG-87 VG-MS)

88 ¹st Choice Let it Snow Female

From Transfers Due April 3, 2013

• Built in PA +2384

• Seller guarantees at least 2 Females to choose from or at least 1 female over parent average

Elite Dairy Genomics, LLC.
clo Jeff Butler
1710 BE 7750 S. Road
Chebanse, IL 60922
217/341-2437

Terms: Standard ET Terms unless special ET terms are approved by seller or sale management prior to the sale. (25% Down/balance due 3-4 months of age)

VELTHUIS LET IT SNOW 11294722C
 50K GTPI +2357 / +3711 GLPI / +4021 DGV
 PTA +2075M +75F +78P 75%R 4/2012
 PTA +800NM +.09%F +.05%P 100%US
 PTA +4.0PL 2.84SCS -1.8DPR %DCE
 PTA +3.27T +2.82UDC +2.26FLC 75%R 4/2012

FLEVO GENETICS SNOWMAN-ET
388965513NLD
 GTPI +2224
MS CHARTROIS PLANET LEONI-ET
66050509
 CAN VG-87-2Y
 2-01 2 248 24125 3.6 862 3.1 736 (Inc)

3rd Dam: Kellercrest Luckylady-ET
 (VG-88 VG-MS)
 4-01 2 358 32700 4.4 1439 3.6 1166
 LIFE 1429 115350 4.3 4952 3.6 4184
 Full Sister to:

Kellercrest Titanic Lady (EX-92)
 3-05 2 365 35652 3.5 1240 2.9 1037
 • Elegant & Buckeye sons at ABS

4th Dam: Kellercrest Manfred Luck
 (VG-87 EX-MS GMD DOM)
 4-03 2 365 39300 3.9 1548 3.5 1394
 LIFE 2133 184890 3.8 7104 3.6 6590

5th Dam: Kellercrest Winken Lynn
 (VG-86 EX-MS GMD DOM)
 5-07 2 365 30800 4.3 1324 3.4 1039
 LIFE 2150 166410 4.1 6884 3.4 5581

6th Dam: Kellercrest Mark Lisa-ET
7th Dam: Con-Inv Lindsay-ET
 (VG-87 EX-MS DOM)
 4-03 2 365 25430 4.2 1069 3.3 846

8th Dam: Keystone Starlet Lass
 (2E-91 EX-MS DOM)
 9-09 2 365 26340 4.7 1234
 LIFE 2977 171720 4.5 7765

KELLERCREST MANOMAN LACY-ET
69436243
 50K GTPI +2411
 PTA +1626M +83F +71P 75%R 4/2012
 PTA +834NM +.09%F +.08%P
 PTA +5.6PL 2.78SCS +5DPR 7%DCE
 PTA +2.44T +1.87UDC +2.85FLC 76%R 4/2012
 GLPI +3042 / DGV +3488
 CAN GPA +2071M +94F +.18% +93P +.25%
 CAN GPA +9C +9MS +11FL +2DS
 • The #2 Manoman in US and the #1 NM Manoman in World!!
 • Screaming numbers!!
 • Lacy has no - Shottle, Planet, Goldwyn, Bolton in her pedigree!!

LONG-LANGS OMAN OMAN-ET
135746776 TV TL
 VG-85 VVV+ 4-11 GM GTPI +2247
 PTA +2.03T +1.50UDC +2.20FLC 93%R 4/2012
KELLERCREST TOYSTORY LADY
63657364 TV TL
 VG-87 VV+VV 3-09 50K GTPI +2148
 PTA +1141M +40F +41P 79%R 4/2012
 PTA +601NM -.01%F +.02%P
 PTA +4.9PL 2.66SCS +4DPR 7%DCE
 PTA +2.10T +2.29UDC +2.06FLC 80%R 4/2012
 2-01 2 365 36760 3.8 1407 3.3 1205

© Beth Herges - © Sarah Samrow



Dam of Lot 89
Sully Planet Manitoba-ET (GP-83 DOM 2Y)

2nd Dam of Lot 89
Sully Shottle May-TW (EX-90)

89 2nd Choice Uno Female

There should be a couple
over +2500 GTPI with 9 Uno
Females to Select from!!

From 2 Females Born in May 2012
(will have genomics in July) &
7 Uno Female Pregnancies Due September 20, 2012
• Built in PA +2442
• 1st Choice Uno Female sold for \$30,000 in the 2011
International Intrigue Sale

Sully Hill Dairy
clo Mike Sullivan
2735 600 25th
Kasson, MN 55944
507/269-9029

Terms: Standard ET Terms unless special ET
terms are approved by seller or sale
management prior to the sale.
(25% Down/balance due 3-4 months of age)

AMIGHETI NUMERO UNO-ET
7990915143ITA TV TL TY
GTPI +2604 / GLPI +2993 / DGV +3207
PTA +1240M +96F +53P 76%R 4/2012
PTA +966NM +.19%F +.06%P
PTA +8.0PL 2.58SCS +2.0DPR
PTA +3.31T +2.93UDC +2.41FLC 76%R 4/2012

LONG-LANGS OMAN OMAN-ET
135746776 TV TL
VG-85 VVV+ 4-11 GM GTPI +2247
PTA +2.03T +1.50UDC +2.20FLC 93%R 4/2012
AMIGHETI SH OTTE AVE-ET
17990346074ITA
EX-90

SULLY PLANET MANITOBA-ET 139853931
GP-83 +V+++ DOM 2-06
50K GTPI +2279 / GLPI +3029 / DGV +3399
PTA +1943M +57F +66P +610NM 78%R 4/2012
PTA +3.24T +2.41UDC +1.92FLC 79%R 4/2012
2-03 2 219 20762 3.8 788 3.0 623 (Inc)
• Tremendous flush history; 97 Embryos in 5 flushes
• Domain dtr sold for \$32,000 in the '11 Memorial Day Sale
• Has 3 VG Full Sisters

ENSENADA TABOO PLANET-ET
60597003 TR TV TL TY TD
EX-90 EEVV 4-11 GM GTPI +2215
PTA +2323M +75F +69P +736NM +6.6PL
SULLY SHOTTLE MAY-TW 138218285
VG-85 VVVV+ DOM 3-02 50K GTPI +2228
PTA +1402M +49F +53P 82%R 4/2012
PTA +542NM -.01%F +.04%P
PTA +3.0PL 2.84SCS -.1DPR 6%DCE
PTA +3.10T +2.65UDC +3.36FLC 83%R 4/2012
2-02 3 365 34110 3.2 1095 3.3 1130

3rd Dam: MS Sully Oman Muetze-ET
(EX-90 EEVEV)
4-08 2 365 33860 3.4 1164 3.4 1150
4th Dam: Johnan Marshall Mint
(VG-85 VG-MS 2Y)
2-02 2 365 31030 3.1 961 3.0 941
5th Dam: Poly-Kow Durham Mincy-ET
(VG-88 VG-MS)
5-08 2 365 40100 3.0 1222 3.1 1244
LIFE 1541 124180 3.1 3880 3.3 4059
6th Dam: Poly-Pow Rudolph Mink-ET
(VG-86 VG-MS GMD DO1M)
2-00 2 365 29290 3.6 1054 3.4 987
7th Dam: Poly-Kow Lindy Mindy-ET
(VG-88 VG-MS GMD DOM)
3-08 2 365 39550 4.0 1589 3.0 1175
LIFE 2057 150290 3.9 5820 3.0 4556
8th Dam: Footprint Nick Milan
(VG-89 EEVV GMD DOM)
5-10 2 365 34530 4.1 1430 3.3 1128
9th Dam: Footprint Mazda Command
(VG-85 GMD DOM)
3-03 2 305 30280 4.2 1270 3.2 959
10th Dam: Footprint Ned Boy Mercedes
(VG-85)
11th Dam: Footprint Cor-Vel Madonna-TW
(VG-85)



Dam of Lot 90
Sully Hart Gerard147 Gin-ET

90 1st Choice Lithium Female

From 5 conventional transfers Due March 19, 2013
& Next IVF Flush

• Built in PA +2413 GTPI

• Seller guarantees at least 2 Females to choose from or at least 1 female over parent average

Elite Dairy Genomics, LLC
clo Jeff Butler
1710 BE 7750 S. Road
Chebanse, IL 60922
217/341-2437

S-S-I DOMAIN LITHIUM-ET 840 3004672704

GTPI +2482
PTA +1659M +66F +55P 74%R 4/2012
PTA +882NM +.02%F +.02%P 100%US
PTA +8.2PL 2.51SCS +1.9DPR 8%DCE
PTA +2.80T +2.37UDC +2.21FLC 73%R 4/2012

SULLY HART GERARD147 GIN-ET 69951928

50K GTPI +2344
PTA +2025M +73F +79P 75%R 4/2012
PTA +712NM +.00%F +.06%P
PTA +3.9PL 2.94SCS -.5DPR 7%DCE
PTA +2.82T +2.42UDC +1.90FLC 74%R 4/2012
50K GLPI +3322 / DGV +3714
CAN GPA +2889M +98F +118P +12C +14MS
• The the #3 protein heifer in the breed +82P!
• Maternal sister to Sully Hart Meridian, +2465 GTPI, +2361M, +4.3T!! A hot new international mating sire.

RONELEE TOYSTORY DOMAIN-ET 137974489 TV TL TD

EX-90 EEV 3-06 GTPI +2244
PTA +1546M +41F +40P 78%R 4/2012
PTA +3.29T +2.59UDC +1.76FLC 78%R 4/2012
GLEN-TOCTIN BOLT LUCILE-ET
VG-87 VVEVV DOM 3-04
2-04 2 305 23580 4.1 966 3.4 797

SCHILLVIEW OMAN GERARD-ET 52805723 TV TL TY

EX-94 EEEE 6-09 GM GTPI +2002
SULLY PLANET MANITOBA-ET 139853931
GP-83 +V+++ DOM 2-06
50K GTPI +2279 / GLPI +3029 / DGV +3399
PTA +1943M +57F +66P +610NM 78%R 4/2012
PTA +3.24T +2.41UDC +1.92FLC 79%R 4/2012
2-03 2 219 20762 3.8 788 3.0 623 (Inc)
• Tremendous flush history; 97 Embryos in 5 flushes
• Domain dtr sold for \$32,000 in the '11 Memorial Day Sale
• Has 3 VG Full Sisters

Terms: Standard ET Terms unless special ET terms are approved by seller or sale management prior to the sale.
(25% Down/balance due 3-4 months of age)

3rd Dam: Sully Shottle May-TW

(VG-85 VVVV+ DOM)
2-02 3 365 34110 3.2 1095 3.3 1130

4th Dam: MS Sully Oman Muetze-ET

(EX-90 EEVEV)
4-08 2 365 33860 3.4 1164 3.4 1150

5th Dam: Johnan Marshall Mint

(VG-85 VG-MS 2Y)
2-02 2 365 31030 3.1 961 3.0 941

6th Dam: Poly-Kow Durham Mincey-ET

(VG-88 VG-MS)
5-08 2 365 40100 3.0 1222 3.1 1244
LIFE 1541 124180 3.1 3880 3.3 4059

7th Dam: Poly-Pow Rudolph Mink-ET

(VG-86 VG-MS GMD DOM)
2-00 2 365 29290 3.6 1054 3.4 987

8th Dam: Poly-Kow Lindy Mindy-ET

(VG-88 VG-MS GMD DOM)
3-08 2 365 39550 4.0 1589 3.0 1175
LIFE 2057 150290 3.9 5820 3.0 4556

9th Dam: Footprint Nick Milan

(VG-89 EEEV V GMD DOM)
5-10 2 365 34530 4.1 1430 3.3 1128

10th Dam: Footprint Mazda Command

(VG-85 GMD DOM)
3-03 2 305 30280 4.2 1270 3.2 959

11th Dam: Footprint Ned Boy Mercedes

(VG-85)
12th Dam: Footprint Cor-Vel Madonna-TW

(VG-85)



Dam of Lot 91
RMW Snowman Abyss-ET

2nd Dam of Lot 91
RC-LC Goldwyn ATM (EX-92 DOM)

91 1st Choice Uno Female

From 4 Transfers Due March 8, 2012 & Next IVF Flush

- **Built in PA +2424 GTPI**
- Seller guarantees at least 2 Females to choose from or at least 1 female over parent average

Elite Dairy Genomics, LLC
1710 BE 7750 S Rd.
Chebanse, IL 60922
217/341-2437

Terms: Standard ET Terms unless special ET terms are approved by seller or sale management prior to the sale.
(25% Down/balance due 3-4 months of age)

AMIGHETI NUMERO UNO-ET
7990915143ITA TV TL TY

GTPI +2604 / GLPI +2993 / DGV +3207
PTA +1240M +96F +53P 76%R 4/2012
PTA +966NM +.19%F +.06%P
PTA +8.0PL 2.58SCS +2.0DPR
PTA +3.31T +2.93UDC +2.41FLC 76%R 4/2012

LONG-LANGS OMAN OMAN-ET
135746776 TV TL

VG-85 VVV+ 4-11 GM GTPI +2247
PTA +2.03T +1.50UDC +2.20FLC 93%R 4/2012
AMIGHETI SH OTTE AVE-ET
17990346074ITA
EX-90

RMW SNOWMAN ABYSS-ET 69892610

50K GTPI +2244
PTA +1407M +68F +43P 75%R 4/2012
PTA +607NM +.06%F +.00%P
PTA +3.8PL 2.60SCS -1.1DPR 6%DCE
PTA +3.32T +2.92UDC +2.83FLC 75%R 4/2012

FLEVO GENETICS SNOWMAN-ET
388965513NLD

GTPI +2224
RC-LC GOLDWYN ATM 62898841 TL TV
EX-92 EEVEE DOM 4-03 50K GTPI +2045
PTA +522M +60F +22P 80%R 4/2012
PTA +477NM +.15%F +.02%P
PTA +2.4PL 2.61SCS +3DPR 6%DCE
PTA +2.64T +2.54UDC +1.67FLC 80%R 4/2012
3-10 2 365 37630 4.9 1848 3.4 1294
2-02 2 365 33460 4.5 1510 3.6 1193
5th Jr. 2-Year-Old Eastern Fall Nat'l 2008
• Her Super daughter topped the 2010 World Classic Sale at \$87,000!!
• Dam of Armitage, at ABS, +2367 GTPI & 795NM
• Also the Dam of Ambrose, at Select, +2389 GTPI & 717NM

3rd Dam: Catoctin O Man Lia 1122-ET
(VG-86)

2-00 2 365 25860 4.9 1278 3.4 878
LIFE 1484 112930 4.6 5201 3.5 2912

4th Dam: Catoctin Convnc Luster 576
(VG-86 VVVVVV)

2-02 2 365 31020 3.8 1167 3.3 1029
4-09 2 269 23730 3.5 829 3.2 768

5th Dam: Catoctin Duster 442
(EX-90 EEEVV GMD DOM)

5-02 2 365 37790 3.6 1357 3.2 1215

© Beth Hogen

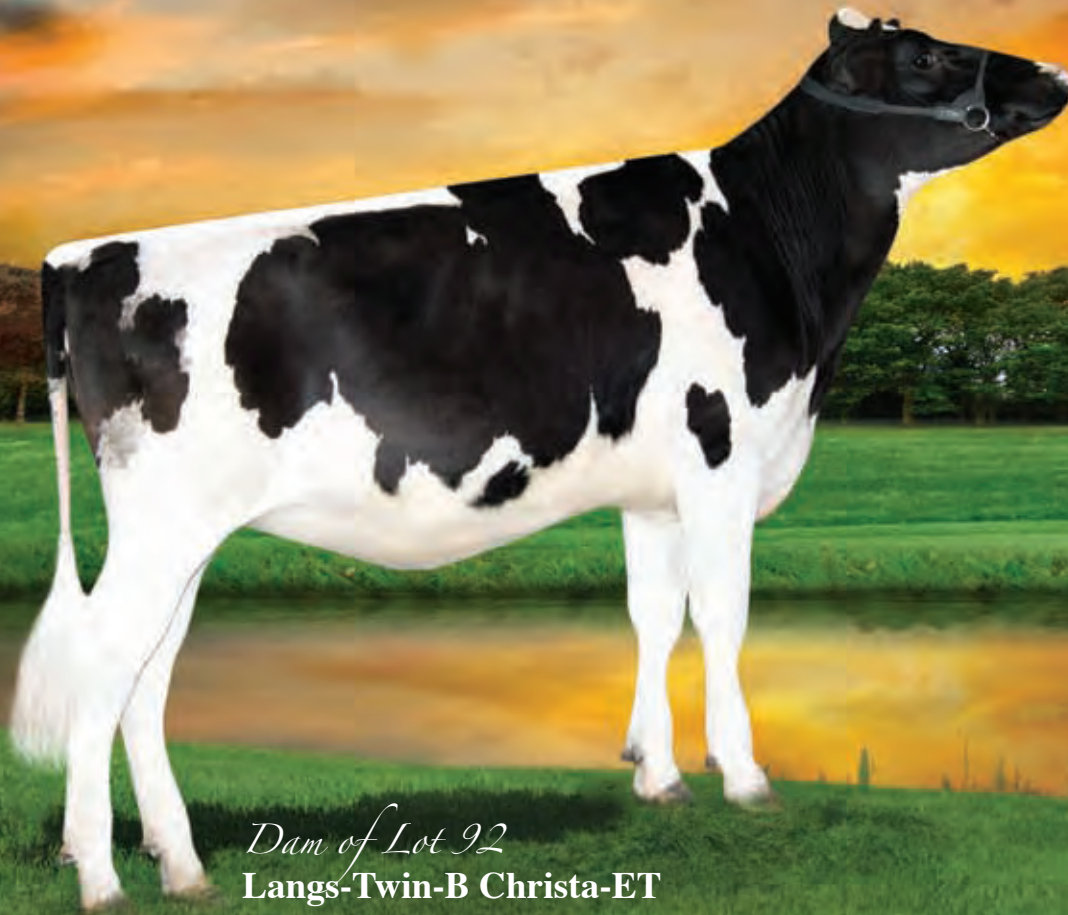

Dam of Lot 92
Langs-Twin-B Christa-ET

92 ¹st Choice Latimer Female

From Next Flush to Latimer

• **Built in PA +2457**

• Seller guarantees at least 2 Females to choose from or at least 1 female over parent average

Elite Dairy Genomics, LLC & Tim Rauen
1710 BE 7750 S Rd.
Chebanse, IL 60922
217/341-2437

Terms: Standard ET Terms unless special ET terms are approved by seller or sale management prior to the sale.
(25% Down/balance due 3-4 months of age)

GENERATIONS LATIMER-ET

11161769C TV TL 99% RHA

50K GTPI +2459

PTA +1543M +65F +64P 75%R 4/2012

PTA +857NM +.03%F +.07%P 100%US

PTA +6.8PL 2.74SCS +1.8DPR 6%DCE

PTA +2.76T +2.19UDC +2.51FLC 73%R 4/2012

BADGER-BLUFF FANNY FREDDIE

60996956 99% RHA TV TL TY

GTPI +2251

COMESTAR GOLDWYN LILAC 103455285C

CAN VG-89-5Y

2-03 2 365 37496 4.6 1722 3.8 1411

LIFE 2 Lact. 116187 4.6 5375 3.7 4310

All-ON Sr. 2-Year-Old 2008

Nom. All-Canadian Sr. 2-Year-Old 2008

2nd Sr. 2-Year-Old ON Summer 2008

1st Sr. 2-Year-Old Autumn Opp. 2008

LANGS-TWIN-B CHRISTA-ET

66879944

50K GTPI +2455

PTA +1355M +61F +59P 73%R 4/2012

PTA +757NM +.04%F +.07%P

PTA +6.4PL 2.64SCS +1.4DPR 6%DCE

PTA +3.63T +2.73UDC +1.79FLC 73%R 4/2012

GLPI +3248 / DGV +3532

CAN GPA +1543M +73F +.17% +73P +22%P

CAN GPA +20C +17MS +10FL +12DS +19R

Maternal Sister to:

Langs-Twin-B Allyson-ET (VG-87 DOM)

2-04 2 305 28430 3.9 1097 3.1 887

DE-SU OBSERVER-ET 65917481 TR TV

TL TY TD

VG-86 V+VV 2-09 GTPI +2327

PTA +1526M +60F +49P 77%R 4/2012

PTA +2.67T +2.70UDC +4.6FLC 77%R 4/2012

LANGS-TWIN-B C-S ASHLYN-ET

62816831

VG-86 VVVVV DOM 2-08 GTPI +2004

PTA +116M +32F +23P 76%R 4/2012

PTA +400NM +.11%F +.07%P

PTA +2.9PL 2.56SCS +5DPR 8%DCE

PTA +2.91T +2.33UDC +1.89FLC 77%R 4/2012

2-03 2 365 30150 4.3 1306 3.4 1020

• Sons in A.I.

3rd Dam: *Ralma Finley C-F Chuckle-ET*

(EX-90 EX-MS GMD DOM)

2-06 2 365 38960 3.4 1344 3.5 1365

LIFE 1232 102530 3.3 3349 3.6 3654

4th Dam: *Ralma Christmas Fudge-ET*

(VG-88 VVEEV GMD DOM 2Y)

2-03 2 365 31810 4.1 1292 3.2 1027

Maternal Sister to Fudge:

Ralma Durham Fireball-ET

(EX-92 EX-MS GMD DOM)

2-05 2 365 33800 4.0 1364 3.4 1139

5th Dam: *Ralma Juror Faith*

(EX-91 EEEVV GMD DOM)

4-02 2 365 47860 4.5 2165 3.1 1497

2-02 2 365 39540 4.3 1697 3.0 1205

LIFE 1352 133520 4.5 5986 3.3 4358

6th Dam: *Ralma Leadman Fashion*

(VG-89 VEEVV 3Y)

4-10 2 365 40710 3.7 1494 3.0 1232

LIFE 1243 117710 3.6 4295 3.2 3743



© Beth Herges

Dam of Lot 93
Opsal Planet Fame-ET (GP-84 VG-MS 2Y)

93 1st Choice McCutchen Female

From June IVF Flush to McCutchen
 • Built in PA +2400 GTPI, +73P
 • Seller guarantees at least 2 Females to choose from or at least 1 female over parent average

Tim Rauen
 204 7th Ave NE
 Farley, IA 52046
 563/590-7871

Terms: Standard ET Terms unless special ET terms are approved by seller or sale management prior to the sale. (25% Down/balance due 3-4months of age)

DE-SU SKM MCCUTCHEN 1174-ET
69990138 99% RHA
 50K GTPI +2547
 PTA +1492M +77F +59P 74%R 4/2012
 PTA +800NM +.09%F +.05%P 100%US
 PTA +6.2PL 2.73SCS -.2DPR 4%DCE
 PTA +4.00T +3.65UDC +3.02FLC 74%R 4/2012

DE-SU 521 BOOKEM -ET 66636657
99% RHA TR TV TL TY TD
 50K GTPI +2299
SULLY SHOTTLE MAY-TW 138218285
 VG-85 VVVV+ DOM 3-02 50K GTPI +2228
 2-02 3 365 34110 3.2 1095 3.3 1130

OPSAI PLANET FAME-ET 65975143
 GP-84 G+F+V 2-06 50K GTPI +2253
 PTA +2803M +87F +87P 75%R 4/2012
 PTA +756NM +.01%P +5.4PL 3.05SCS
 PTA +1.85T +1.12UDC -.57FLC 75%R 4/2012
 • Her 1st Choice Lewis Sold for \$21,500 to Select Sires
 • The Breeds #1 Protein Cow

ENSENADA TABOO PLANET-ET
60597003 TR TV TL TY TD
 EX-90 EEVV 4-11 GM GTPI +2215
 PTA +2323M +75F +69P 99%R 4/2012
OPSAI O MAN FANTASY 63470272
 EX-90 EEVVE DOM 4-10 GTPI +2021
 PTA +1549M +67F +55P 75%R 4/2012
 PTA +554NM +.04%F +.03%P +3.5PL
 PTA +1.45T +1.25UDC +.92FLC 77%R 4/2012
 2-01 2 365 35130 4.1 1455 3.3 1151
 4-05 2 365 48760 3.6 1755 3.2 1558
 LIFE 1142 120970 4.0 4788 3.4 4060
 • A great flush cow with embryos exported to Japan, Europe & China
 • Exported 43 Embryos for 7 contracts & Carries 10 A.I. contract

3rd Dam: Opsal Morty Fantasia-ET
 (EX-92 EEEVE)
 5-00 2 305 37760 3.9 1467 3.0 1133
 3-08 2 365 40530 3.3 1325 3.0 1211
 LIFE 1201 127660 3.6 4585 3.1 3920
 Maternal Sister to:
 Opsal Throne Facet-ET (EX-91)
4th Dam: Opsal Winchester Faith-ET
 (EX-90 EX-MS GMD)
 3-11 2 365 41790 3.6 1520 3.0 1260
 LIFE 1047 109480 3.7 4083 3.0 3261
 Maternal Sister to Opsal Formation Fidelia
 (2E-90, over 40,000M & 200,000LT)
5th Dam: De-Su Opsal Ethan Fiona-ET
 (EX-90 EEEVV GMD DOM)
 3-07 2 365 39670 3.9 1543 3.2 1271
 LIFE 1304 112120 3.8 4290 3.3 3679
6th Dam: Twin-B-Dairy E-B Felisse-ET
 (2E-92 EEEEE GMD DOM)
 7-10 3 365 38360 4.2 1593 2.8 1090
 LIFE 2054 168340 3.9 6617 3.0 5035

© Beth Hedges

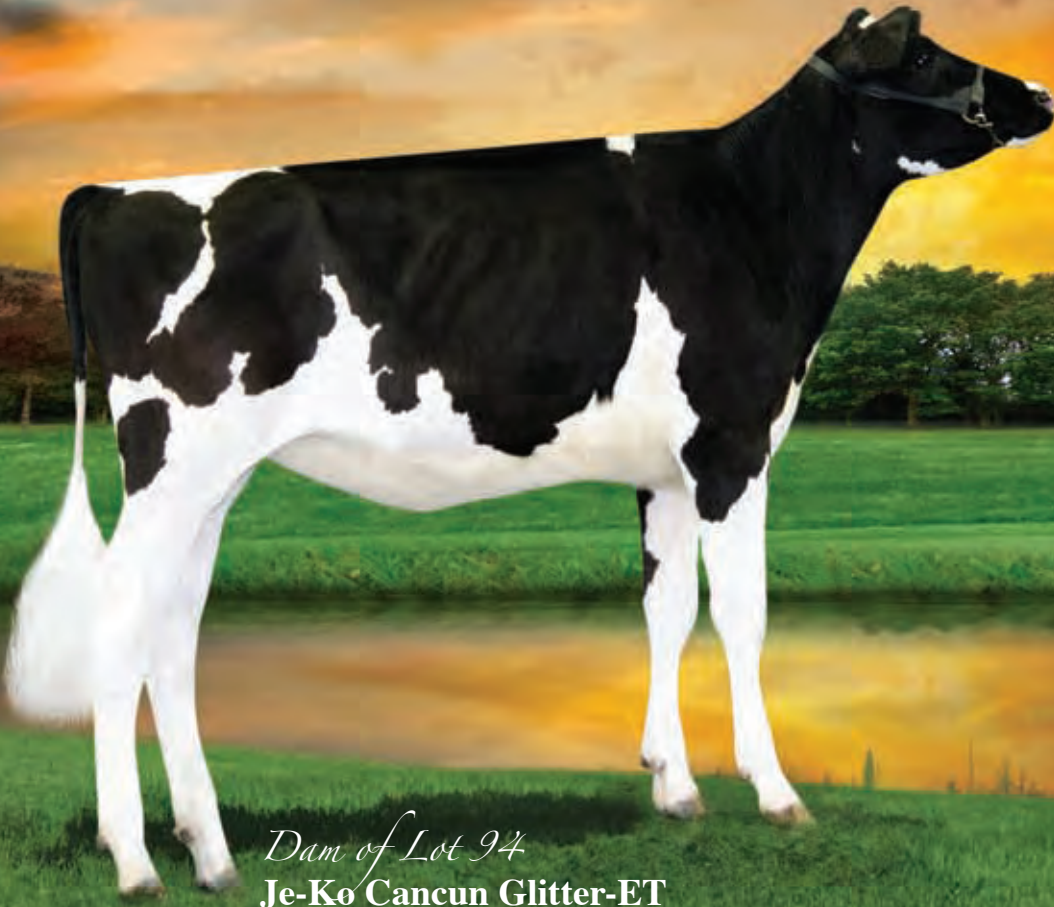

Dam of Lot 94
Je-Ko Cancun Glitter-ET

94 1st Choice Earnhardt Female

From July 2012 IVF Flush
• Built in PA +2348 GTPI

- Seller guarantees at least 2 Females to choose from or at least 1 female over parent average

Elite Dairy Genomics, LLC
clo Jeff Butler
1710 BE 7750 S. Road
Chebanse, IL 60922
217/341-2437

Terms: Standard ET Terms unless special ET terms are approved by seller or sale management prior to the sale.
(25% Down/balance due 3-4 months of age)

DA-SO-BURN MOM EARNHARDT P
68972328 TR PO TV TL TD
GTPI +2247
PTA +1665M +75F +73P 74%R 4/2012
PTA +636NM +.05%F +.08%P 100%US
PTA +3.1PL 3.09SCS +.2DPR 6%DCE
PTA +2.39T +1.25UDC +2.34FLC 73%R 4/2012

LONG-LANGS OMAN OMAN-ET
135746776 TV TL
VG-85 VVV+ 4-11 GM GTPI +2247
PTA +2.03T +1.50UDC +2.20FLC 93%R 4/2012
DA-SO-BURN LAWNBOY ELSIE-ET
62739574
GTPI +1850

Your chance to get a high protein Polled Female!! They are built in at 67P!

JE-KO CUNCUN GLITTER-ET
56494229 99% RHA
50K GTPI +2449
PTA +1412M +81F +60P 72%R 4/2012
PTA +763NM +.11%F +.06%P
PTA +5.2PL 2.73SCS +.4DPR 6%DCE
PTA +3.52T +2.45UDC +2.67FLC 72%R 4/2012

LARCREST CUNCUN-ET 53766368
TV TL TY
50K GTPI +2329
PTA +1686M +66F +59P 76%R 4/2012
PTA +3.66T +2.74UDC +2.12FLC 76%R 4/2012
SCHILLVIEW SANDY GLISTA 55642070
99% RHA
VG-85 VVEGV 2-06 50K GTPI +2266
PTA +1220M +79F +45P 78%R 4/2012
PTA +724NM +.13%F +.03%P
PTA +4.6PL 2.88SCS +.2.2DPR 5%DCE
PTA +2.07T +1.47UDC +2.05FLC 80%R 4/2012
2-02 2 309 25020 4.6 1140 3.4 861 (Inc)

3rd Dam: Schillview Oman Glisten-ET
(VG-85 DC)
5-09 2 365 36570 3.6 1317 3.3 1208
LIFE 1387 11330 3.8 4339 3.3 3765
4th Dam: Schillview Mtoto Gift-ET
(2E-91 EEEEE GMD DOM)
3-00 2 365 36670 3.6 1331 3.3 1193
LIFE 2520 188790 3.5 6625 3.2 6092
5th Dam: Mikary Manfred Giesala-ET
(VG-88 EEEEE GMD DOM)
4-11 2 365 38970 3.5 1381 3.3 12 84
LIFE 2203 201790 3.5 7161 3.3 6757



Dam of Lot 95
Farnear Brocades Brooks-ET

2nd Dam of Lot 95
Regancrest G Brocade-ET (EX-92 EX-MS DOM)

95 1st Choice McCutchen Female

From July 2012 IVF Flush
• Built in PA +2416

• Seller guarantees at least 2 Females to choose from or at least 1 female over parent average

Jeff Butler & Frank & Diane Borba
1710 BE 7750 S Rd.
Chebanse, IL 60922
217/341-2437
Illinijet@aol.com

Terms: Standard ET Terms unless special ET terms are approved by seller or sale management prior to the sale.
(25% Down/balance due 3-4months of age)

DE-SU SKM MCCUTCHEN 1174-ET
69990138 99%RHA
50K GTPI +2547
PTA +1492M +77F +59P 74%R 4/2012
PTA +800NM +.09%F +.05%P 100%US
PTA +6.2PL 2.73SCS -.2DPR 4%DCE
PTA +4.00T +3.65UDC +3.02FLC 74%R 4/2012

FARNEAR BROCADES BROOKS-ET
69822300
GTPI +2284
PTA +857M +53F +33P 74%R 4/2012
PTA +676NM +.08%F +.03%P
PTA +6.2PL 2.62SCS +1.0DPR 6%DCE
PTA +3.24T +3.02UDC +1.98FLC 73%R 4/2012
• Pregnant & looks fantastic!!
• Extra fancy Observer from Brocade!! She has absolutely unbelievable perfect udder promise!

DE-SU 521 BOOKEM -ET 66636657
99%RHA TR TV TL TY TD
50K GTPI +2299
SULLY SHOTTLE MAY-TW 138218285
VG-85 VVVV+ DOM 3-02 50K GTPI +2228
2-02 3 365 34110 3.2 1095 3.3 1130

DE-SU OBSERVER-ET 65917481 TR TV TL TY TD
VG-86 V+VV 2-09 GTPI +2327
REGANCREST G BROCADE-ET 62496933 TL
EX-92 EEEEE DOM 4-07 50K GTPI +2035
4-00 2 365 38890 3.9 1517 3.5 1346
2-01 2 365 32680 3.9 1278 3.4 1126
• Breeds #11 PTAT Type Cow 12/11
• Brocade has several sons in AI & well above PA!
• Has a grandson over 2600 GTPI
• Brocade has a Greatest daughter over 2400 GTPI and a Shamrock female +2539 GTPI and 4.11T!!

3rd Dam: Regancrest-PR Barbie-ET
(EX-92 EEEEE GMD DOM)
2-06 2 365 31690 3.9 1237 3.3 1050
HM All-American Jr. 3-Year-Old 2004
4th Dam: Regancrest Juror Brina-ET
(EX-92 EEEVE GMD)
4-04 2 365 40640 3.6 1478 3.0 1217
Grand Champion & BU IA Dist 1 Sh 2000
Res. Grand Champion 2000 IA State Fair
Full Sister to Juror Bond at Genex
Maternal Sister to Bobby at Semex
5th Dam: Regancrest Aerostar Bert-ET
(EX-90 EEEVV GMD DOM)
5-022 365 37790 3.6 1357 3.2 1215
6th Dam: Regancrest Mark Chairman Bea
(2E-91 GMD DOM)
7-09 2 365 33630 3.8 1276 3.1 1052
7th Dam: Regancrest Board Chairman Bea
(EX-90 EX-MS)
8th Dam: Regancrest Apache Standout Bea
(VG-86 EX-MS)



Dam of Lot 96
Pine-Shelter Claire Wood-ET

3rd Dam of Lot 96
Pine-Shelter Cheyenne-ET (2E-95 DOM)

96 1st Choice Supersire Female

From July IVF Flush to Supersire

• Built in PA +2444

• Seller guarantees at least 2 Females to choose from or at least 1 female over parent average

Elite Dairy Genomics, LLC.
1710 BE 7750 S Rd.
Chebanse, IL 60922
217/341-2437
Illinijet@aol.com

Terms: Standard ET Terms unless special ET terms are approved by seller or sale management prior to the sale.
(25% Down/balance due 3-4 months of age)

SEAGULL-BAY SUPERSIRE-ET

69981349 TV TL TY TD

GTPI +2581

PTA +2499M +113F +77P 73%R 4/2012

PTA +991NM +.09%F +.01%P 100%US

PTA +7.7PL 2.73SCS -.1DPR 5%DCE

PTA +2.78T +2.07UDC +1.65FLC 73%R 4/2012

ROYLANE SOCRA ROBU ST-ET

64966739 TR TV TL TD

VG-88 VVVV 3-03 GTPI +2296

AMMON-PEACHEY SHAUNA-ET

66228178

VG-87 VEV+V 2-04 GTPI +2334 / GLPI +3242

2-01 3 365 35116 4.1 1427 3.3 1146

• Her dtr. topped the 2011 Genomic Power Sale at \$165,000!

• Shauna's first 3 offerings have totaled \$354,000!

PINE-SHELTER CLAIRE WOOD-ET

69619061

3K GTPI +2307

PTA +1148M +60F +37P 69%R 4/2012

PTA +545NM +.07%F +.01%P

PTA +3.5PL 2.69SCS -.6DPR 6%DCE

PTA +4.19T +3.76UDC +3.74FLC 68%R 4/2012

• Sold for \$32,000 in the 2011 International Intrigue Sale

MAPLE-DOWNS-I G W ATWOOD

8956379C TV TR TL TD

EX-90 EE+V 4-06 GTPI +1975

PINE-SHELTER CHELSY SHO -ET

137411694

VG-86 VV+VV DOM 2-06 GTPI +1888

PTA +961M +35F +37P 82%R 4/2012 P

PTA +309NM +.00%F +.03%P

PTA +1.2PL 2.90SCS -.7DPR 8%DCE

PTA +2.15T +2.07UDC +2.14FLC 79%R 4/20121

2-00 3 365 32048 3.6 1174 3.0 1025

• 4 Sons in A.I.; including a Sanchez Son at Select Sires +2168 GTPI, Pine-Shelter Cesar SAN-ET 7HO1099

3rd Dam: Pine-Shelter Cheyenne (3E-95 EEEEE DOM)

4-08 3 365 40820 3.4 1376 3.2 1315

LIFE 1656 151850 3.5 5353 3.2 4875

All-American Sr. 3-Yr-Old 2003

Res. All-American 125,000lb. Cow 2006

Res. All-American 4-Yr-Old 2004

1st Sr. 3-Yr-Old WDE 2003

Grand Champion WDE 2003

1st B&O WDE 2003

1st Sr. 3-Yr-Old & Int. Sr. Champ 2003

2nd 125,000lb. Cow WDE 2006

1st Champ Bred & Owned Midwest Fall Nat'l '06

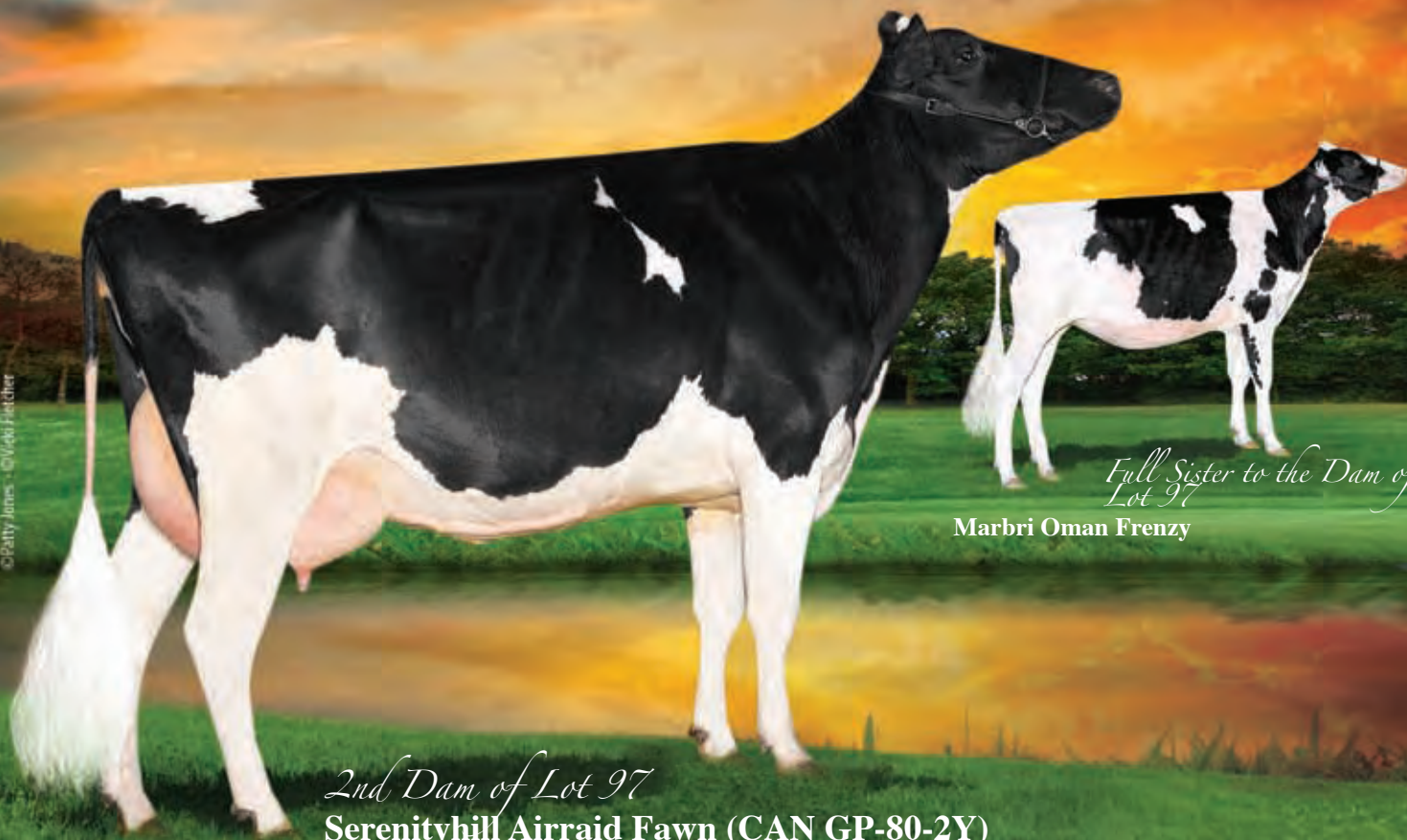

*Full Sister to the Dam of
Lot 97*

Marbri Oman Frenzy

2nd Dam of Lot 97
Serenityhill Airraid Fawn (CAN GP-80-2Y)

97 **Marbri Shamrock Felicity**

Serenityhill Holsteins
c/o Liam Daly
Russell, Ontario, Canada
613/445-8631 or 613-229-3850
liamd@ebi.ca

LADYS-MANOR PL SHAMROCK-ET
68977120 TR TV TL TD
VG-85 V+VV 2-06 GTPI +2419
PTA +2134M +74F +57P 76%R 4/2012
PTA +851NM -.01%F -.03%P 100%US
PTA +8.3PL 2.82SCS +4DPR 5%DCE
PTA +3.12T +2.37UDC +1.22FLC 76%R 4/2012

SERENITYHILL FROSTY 9544357C
GLPI +2575 / DGV +2583

• Full Sister to Marbri Facebook: DGV +3395,
GTPI +2303, +1821M +107F +65P, +691NM
+14%F +.04%P, +3.2PL 2.83SCS +.0DPR
8%DCE, +2.63T +1.58UDC +2.21FLC

Born 3/1/2012 Reg. 11273873C 100% RHA
GLPI +2906 / +2960 DGV / GTPI +2318
PTA +1344M +73F +.08%F +50P +.03%P
PTA +4.9PL +694NM +1.8DPR 2.9SCS
PTA +3.12T +2.17UDC +1.62FLC

ENSENADA TABOO PLANET-ET
60597003 TR TV TL TY TD
EX-90 EEVV 4-11 GM GTPI +2215
PTA +2323M +75F +69P +736NM +6.6PL
LADYS-MANOR RUBY D SHAWN-ET
62360741
EX-90 EE+VE DOM 4-08 GTPI +2179
4-04 2 365 37920 4.8 1808 3.4 1280

LONG-LANGS OMAN OMAN-ET
135746776 TV TL
VG-85 VVV+ 4-11 GM GTPI +2247
PTA +2.03T +1.50UDC +2.20FLC 93%R 4/2012
SERENITYHILL AIRRAID FAWN-ET
9795505C
CAN GP-80-2Y
2-02 2 307 17886 4.1 728 3.1 553

• A lovely young cow with great rib & frame with an outstanding mammary system that had a problem with one quarter prior to scoring as a 2 Yr Old, the problem left her 3 quartered. She is better than her score would indicate & would be VG-87 with 4 quarters & would also be a \$100,000 cow!

Terms: Cash unless prior arrangements are made specifically with seller and sale management is advised of these special terms in advance of the sale

3rd Dam: Marbri Shottle Fiona
(CAN VG-86-2Y)
2-00 2 365 32800 3.8 1243 3.1 1027
4th Dam: Gleneil Finley Fair Isle
(CAN VG-862-Y)
2-03 3 365 32178 3.2 1027 3.1 1003
5th Dam: Gillette Emerson Bella
(CAN VG-85-2Y 11*)
2-04 2 365 30834 3.1 959 3.3 1025
3-08 2 365 33020 2.9 948 3.3 1087
6th Dam: Gillette Brilea Belle Fleur
(CAN VG-86-3Y 10*)
4-05 3 365 45036 4.2 1911 3.4 1510
LIFE 2 Lact. 102723 4.3 4385 3.4 3525
7th Dam: Quietcove Star Fanta-ET
(CAN VG-88-4Y 15*)
6-11 3 365 41166 3.8 1574 3.2 1334
4-04 2 365 40210 4.0 1623 3.2 1287
LIFE 3 Lact. 156979 3.8 6043 3.4 5287
8th Dam: Quietcove Valiant Fawn
(CAN 2E-95 GMD DOM 10*)
4-09 2 365 36669 4.1 1499 3.1 1131
LIFE 4 Lact. 115949 4.0 4641 3.1 3547
Res. All-American 4-Year-Old 1987
HM All-American 5-Year-Old 1988
9th Dam: Quietcove Pete Fresca
(EX-91 DOM)
7-01 2 345 19409 4.1 802 3.3 648
10th Dam: Kohl Elevation Fern (2E-90)
5-03 2 365 27169 4.3 1173
LIFE 6 Lact. 121370 4.2 5143
11th Dam: Kohl Ned Colleen
(VG-85)

© Vidal Fletcher - C/PAB



Sells as Lot 98
Bryhill Cameron Heart N Soul

2nd Dam of Lot 98
Vieuxsaule Toystory Haley (CAN VG-87-5Y)

98 B **Bryhill Cameron Heart N Soul**

Born 3/24/2012 Reg. 107535373C 100% RHA
GTPI +2213
PTA +1756M +69F +54P +572NM 2.86SCS
PTA +3.9PL +3.36T +3.26FLC +1.98 UDC
GLPI +2692 / DGV +2905, +2190M +84F +71P
• No Goldwyn, No Bolton, No Planet, No Super!!
• The #1 GLPI & DGV Cameron in Canada!!

Bryhill Farm, Inc.
2820 Tullochgorum Rd.
Ormstown PQ J0S 1K0
Canada
450/829-1044

SHEMA JEEVES CAMERON-ET
66747411 TV TL TY
GTPI +2452 / GLPI +1866 / DGV +2236
PTA +1303M +54F +29P 77%R 4/2012
PTA +729NM +.03%F -.04%P
PTA +7.3PL 2.57SCS 6%DCE +1.0DPR
PTA +3.62T +2.92UDC +3.19FLC 75%R 4/2012

VIEUXSAULE M O M HAYDIE
105835150C
GLPI +2523 / DGV +2691
CAN GPA +1160M +105F +.60% +56P +.18%P
CAN GPA +10C +5MS +8FL +11DS +8R
• Big, framey, long, necked Man-O-Man with a beautiful rib & due in Aug.!

KED OUTSIDE JEEVES-ET 134438230
TV TL TY
GM GTPI +1928
COURTLANE-UR CHASITY 64045606
EX-90 EVVVE DOM 4-03 50K GTPI +2020
PTA +1660M +10F +21P 78%R 4/2012
PTA +391NM +2.3PL 2.59SCS +.1DPR 6%DCE
PTA +3.43T +3.43UDC +2.61FLC 80%R 4/2012
2-02 2 365 34063 2.8 953 2.8 963

LONG-LANGS OMAN OMAN-ET
135746776 TV TL
VG-85 VVVV +4-11 GM GTPI +2247
PTA +2.03T +1.50UDC +2.20FLC 93%R 4/2012

VIEUXSAULE TOYSTORY HALEY
104224798C
CAN VG-87-5Y GLPI +2631
2-00 2 365 24021 4.7 1124 3.3 794
3-09 2 296 22895 3.9 882 3.3 763
Maternal Sister to Haley:
• Vieuxsaule Bolton Halia (CAN VG-87-2Y)
GLPI +2644
1-11 2 365 30267 4.6 1391 3.5 1067
Sold for \$72,000 in the 2009 Sale of Stars

Terms: Cash unless prior arrangements are made specifically with seller and sale management is advised of these special terms in advance of the sale

3rd Dam: Vieuxsaule Allen Dragonfly
(CAN EX-94-2E 13*)
5-05 2 365 35073 3.9 1382 3.2 1116
LIFE 4 Lact. 144318 4.1 5888 3.2 4680
Nom. All-Canadian 4-H Jr. 1Y 2003
3rd Jr. 1Y QC International 2003
4th Dam: Vieuxsaule Outside Mary Sol
(CAN EX-95-2E 4*)
4-04 2 365 43792 5.4 2366 3.2 1382
LIFE 4 Lact. 204525 5.1 10426 3.2 6576
1st Sr. 2-Yr-Old Beauce 2002
5th Dam: Vieuxsaule Char Marie Soleil
(CAN VG-85-2Y)
2-01 2 305 20648 3.8 778 3.4 712
6th Dam: Vieuxsaule A Marie Michelle
(CAN GP-83-2Y)
7th Dam: Blaugberge Tab Bertie
(CAN GP-83-2Y)
8th Dam: Bly-Century Elevation Blossom
(EX-90 4*)
LIFE 5 Lact. 117637 3.8 4504 3.1 3642
9th Dam: Bly-Century Chief Bonnie (EX-90)
3-05 2 365 25099 3.0 763
10th Dam: Walhowdon Transmitter M Beauty
(EX-90)
LIFE 8 Lact. 163610 3.5 5747
11th Dam: VG
LIFE 8 Lact. 143070 4.7 6667
12th Dam: VG
2-04 2 388 17390 3.8 661
13th Dam: EX-90-13Y
14th Dam: VG-86



2nd Dam of Lots 99 @ 99A
Gepaquette Bolton Ravisante (CAN VG-85-2Y)

99 1

1st Choice Let it Snow Female

- Built in PA +2364 GTPI • +3561 DGV!
 (Ravisette X Let it Snow - July Flush)

99A 1

1st Choice Let it Snow Female

- Built in PA +2334 GTPI • +3517 DGV
 (Ravariume X Let it Snow - July Flush)

Ferme Gepaquette, Inc.

2335 Rang Papineau
 St. Paul D'Abbotsford PQ
 JOE 1A0 Canada
 450/379-9999

Terms: Standard ET Terms unless special ET terms are approved by seller or sale management prior to the sale. (25% Down/balance due 3-4months of age)

VELTHUIS LET IT SNOW 11294722C

50K GTPI +2357 / +3711 GLPI / +4021 DGV
 PTA +2075M +75F +78P 75%R 4/2012
 PTA +800NM +.09%F +.05%P 100%US
 PTA +4.0PL 2.84SCS -1.8DPR %DCE
 PTA +3.27T +2.82UDC +2.26FLC 75%R 4/2012

- Seller guarantees at least 1 Female over parent average
- If not enough embryos to provide a good selection for buyer, seller will flush again to Let It Snow or a Mutually Agreeable Sire.
- The 1st offering & the 1st flush from Ravisette and Ravariume

**GEPAQUETTE IOTA RAVISETTE
 107293674C**

GLPI +2966 / DGV +3100 / GTPI +2371
 PTA +1466M +83F +53P 76%R 4/2012
 PTA +725NM +.11%F +.03%P +5.2PL 2.73SCS
 PTA ++3.30T +2.90UDC +2.22FLC 4/2012
 • The #8 GTPI Iota in the Breed

**GEPAQUETTE IOTA RAVARIUME
 107293672C**

GPLI +2904 / DGV +3012 / GTPI +2311
 PTA +1310M +70F +52P 76%R 4/2012
 PTA +640NM +.08%F +.05%P
 PTA +4.0PL 2.86SCS +6DPR 6%DCE
 PTA +3.24T +2.47UDC +2.90FLC 75%R 4/2012
 • The #29 GTPI Iota in the Breed

REGANCREST ALTAIOTA-ET 61898306

TV TL TY
 GM 50K GTPI +2175

**GEPAQUETTE BOLTON RAVISANTE
 104115755C**

CAN VG-85-2Y GLPI +2736
 1-11 2 365 42015 4.9 2066 3.5 1475
 • 2 Grand daughters sold for \$50,000 and \$40,000 in the 2012 Genomic Giant Sale

3rd Dam: Gepaquette Rachel
 (CAN VG-86-2Y 7*)

1-11 2 365 29841 5.3 1578 3.5 1056

4th Dam: Gepaquette Milene

(CAN EX-90-5E 3*)
 5-02 2 365 44837 4.8 2141 3.2 1429
 LIFE 9 Lact. 324592 4.2 13624 3.3 10562

5th Dam: Gepaquette Amelie

(CAN VG-88-5Y 4*)
 6-11 2 365 45071 5.2 2341 3.4 1526
 LIFE 7 Lact. 266289 4.3 11349 3.3 8801

6th Dam: Gepaquette Pamela Mark

(CAN VG-86-3Y 3*)
 5-11 2 362 25891 4.9 1257 3.5 899
 LIFE 7 Lact. 135367 4.6 6199 3.5 4694

7th Dam: Gepaquette Milisa Sheik

(CAN VG-86-3Y)
 3-11 2 319 20042 3.9 789 3.4 681
 LIEF 7 Lact. 123843 3.7 4586 3.3 4142

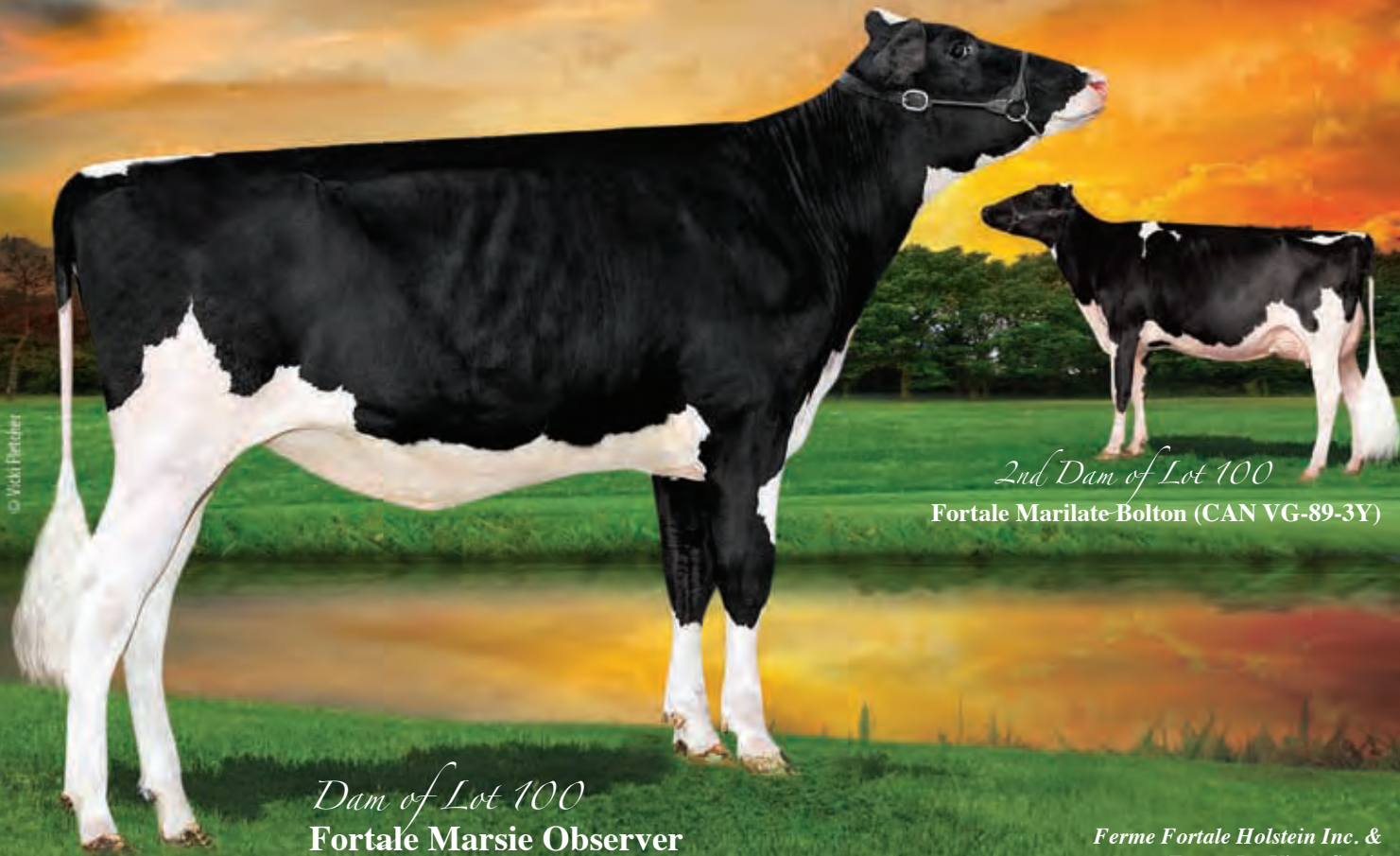

© Vicki Fletcher

Dam of Lot 100
Fortale Marsie Observer

2nd Dam of Lot 100
Fortale Marilate Bolton (CAN VG-89-3Y)

*Ferme Fortale Holstein Inc. &
 Ferme Du Vieux Saule
 25 Rang 8, St. Christophe D'arthabaska PQ
 G6S0P1 Canada
 4501898-7199
 jimbothefarmer@hotmail.com*

Terms: Standard ET Terms unless special ET terms are approved by seller or sale management prior to the sale.
 (25% Down/balance due 3-4 months of age)

3rd Dam: Fortale Marile Goodluck
 (CAN VG-88-3Y 4*)
 3-08 2 365 30578 3.7 1118 3.3 1003
 • 9 Very Good daughters to date
4th Dam: Fortale Patricia Astre
 (CAN EX-94-4E 9*)
 6-07 2 365 34178 3.7 1281 3.1 1054
 LIFE 6 Lact. 206686 3.4 6986 3.2 6554
 Res. All-QC Mature Cow 2002
 HM All-QC 5-Year-Old 2001
5th Dam: Fortale Stella Lindy
 (CAN EX-2E 11*)
 7-03 2 365 36654 4.4 1612 3.4 1237
 LIFE 6 Lact. 164263 4.1 6693 3.5 5816
 Nom. All-American & All-Canadian 5Y 1997
 Nom. All-Canadian 4-Year-Old 1996
6th Dam: Maple Wood S C Belle-ET
 (VG-85-2Y 3*)
 5-01 2 371 25302 4.2 1067 3.4 851
 LIFE 7 Lact. 148508 4.1 6160 3.4 5075
7th Dam: Tannery Hill Unique Belle
 (CAN VG-85-3Y 2*)
 LIFE 7 Lact. 101683 4.3 4370
8th Dam: Anchor & Hope S G Bonita
 (CAN VG-85-6Y)
 LIFE 118118 3.3 3871
9th Dam: Gerar Brenda (VG 5*)
 13-10 2 365 20174 3.8 772

100 1st Choice Supersire Female

From Next Flush to Supersire

- Built in PA +2347 GTPI / +3649 DGV
- Seller guarantees at least 2 Females to choose from or at least 1 female over parent average

SEAGULL-BAY SUPERSIRE-ET
69981349 TV TL TY TD
 GTPI +2581 / GLPI +3564 / DGV +4002
 PTA +2499M +113F +77P 73%R 4/2012
 PTA +991NM +.09%F +.01%P 100%US
 PTA +7.7PL 2.73SCS -.1DPR 5%DCE
 PTA +2.78T +2.07UDC +1.65FLC 73%R 4/2012

FORTALE MARSIE OBSERVER
106853160C
 GLPI +2971 / DGV +3295
 CAN GPA +2798M +85F +86P
 CAN GPA +17C +17MS +9FL +11DS +8R
 GTPI +2112
 PTA +1918M +60F -.04%F +55P -.01%P
 PTA +467NM +3.4PL -1.9DPR 3.03SCS
 PTA +3.17T +2.78UDC +1.95FLC
 • Extra Fancy Observer!!

ROYLANE SOCRA ROBU ST-ET
64966739 TR TV TL TD
 VG-88 VVVV 3-03 GTPI +2296
AMMON-PEACHEY SHAUNA-ET
66228178
 VG-87 VEV+V 2-04 GTPI +2334 / GLPI +3242
 2-01 3 365 35116 4.1 1427 3.3 1146
 • Her dtr. topped the 2011 Genomic Power Sale at \$165,000!
 • Shauna's first 3 offerings have totaled \$354,000!

DE-SU OBSERVER-ET 65917481 TR TV TL TY TD
 VG-86 V+VV 2-09 GTPI +2327
FORTALE MARILATE BOLTON
105045747C
 CAN VG-89-3Y
 3-07 2 319 26396 3.5 924 3.0 791
 2-04 2 317 20483 3.8 780 3.2 650
 • On the money for 2012 show season!!
 Nom. All-Quebec Sr. 3-Yr-Old 2011
 1st Sr. 3Y, Res. Grand & Int. Champion QC Expo '11
 Hm. Int. Victoriaville 2011
 7th World Dairy Expo
 • Sold for \$100,000
 • Member Res. All-American Produce of Dam

© Beth Heiger, © Billy Heath



2nd Dam of Lot 101
Richmond-FD Ramos Poppy (2E-91 EX-MS)

Dam of Lot 101
Richmond-FD Pompey-ET (Rear)
Sells as Lot 101
Butlerview Colt Pixie-ET (Front)

101 **Butlerview Colt Pixie-ET *RC *PO**

Born 12/18/2011 Reg. 71016206 100% RHA
GTPI +2187
PTA +618M +43F +35P 72%R 4/2012
PTA +609NM +.08%F +.06%P
PTA +5.3PL 2.73SCS +1.9DPR 8%DCE
PTA +2.28T +2.23UDC +2.79FLC 72%R 4/2012

Jeff Butler
1710 BE 7750 S. Road
Chebanse, IL 60922
217/341-2437

Terms: Cash unless prior arrangements
are made specifically with seller and sale
management is advised of these special terms
in advance of the sale

SANDY-VALLEY COLT P-RED-TW **68731810 PO TV TL TY TD**

GTPI +2021
PTA +700M +13F +27P 76%R 4/2012
PTA +498NM -.05%F +.02%P 100%US
PTA +5.3PL 2.75SCS +1.5DPR 7%DCE
PTA +1.89T +2.31UDC +2.07FLC 76%R 4/2012

AGGRAVATION LAWN BOY P-RED **133080890 PO TV TL TY TD**

EX-93 EEEE 7-07 GM GTPI +1783
SANDY-VALLEY-W CRYSTAL-ET
63114952 RC TY
VG-86 VVGVV 2-09 GTPI +1812
2-01 2 365 36350 2.8 1005 3.3 1202

RICHMOND-FD POMPEY-ET 66800627 **99% RHA**

50K GTPI +2282
PTA +1370M +79F +50P 76%R 4/2012
PTA +759NM +.11%F +.03%P
PTA +5.7PL 2.59SCS +1.0DPR 8%DCE
PTA +1.91T +1.60UDC +2.24FLC 75%R 4/2012
• Sold for \$20,000 in the 2010 Legends Sale
• Awesome typed individual and a unique outcross pedigree!
• The Former #2 Massey in the Breed

CO-OP BOSSIDE MASSEY-ET 63026939 **TV TL**

GTPI +2244
RICHMOND-FD RAMOS POPPY
62371956 98% RHA TV BY
EX-91 EEVVE 2E 6-07 GTPI +1932
3-04 3 365 36110 4.1 1489 3.3 1194
4-08 3 365 33580 4.1 1362 3.4 1136
2-01 3 365 32360 4.1 1313 3.4 1090
LIFE 1302 112980 4.1 4625 3.4 3815

3rd Dam: Richmond-FD Poppins
(VG-85)
3-08 3 365 42190 3.3 1406 3.1 1287
LIFE 1508 138930 3.4 4752 3.1 4264

© Cybil Fisher

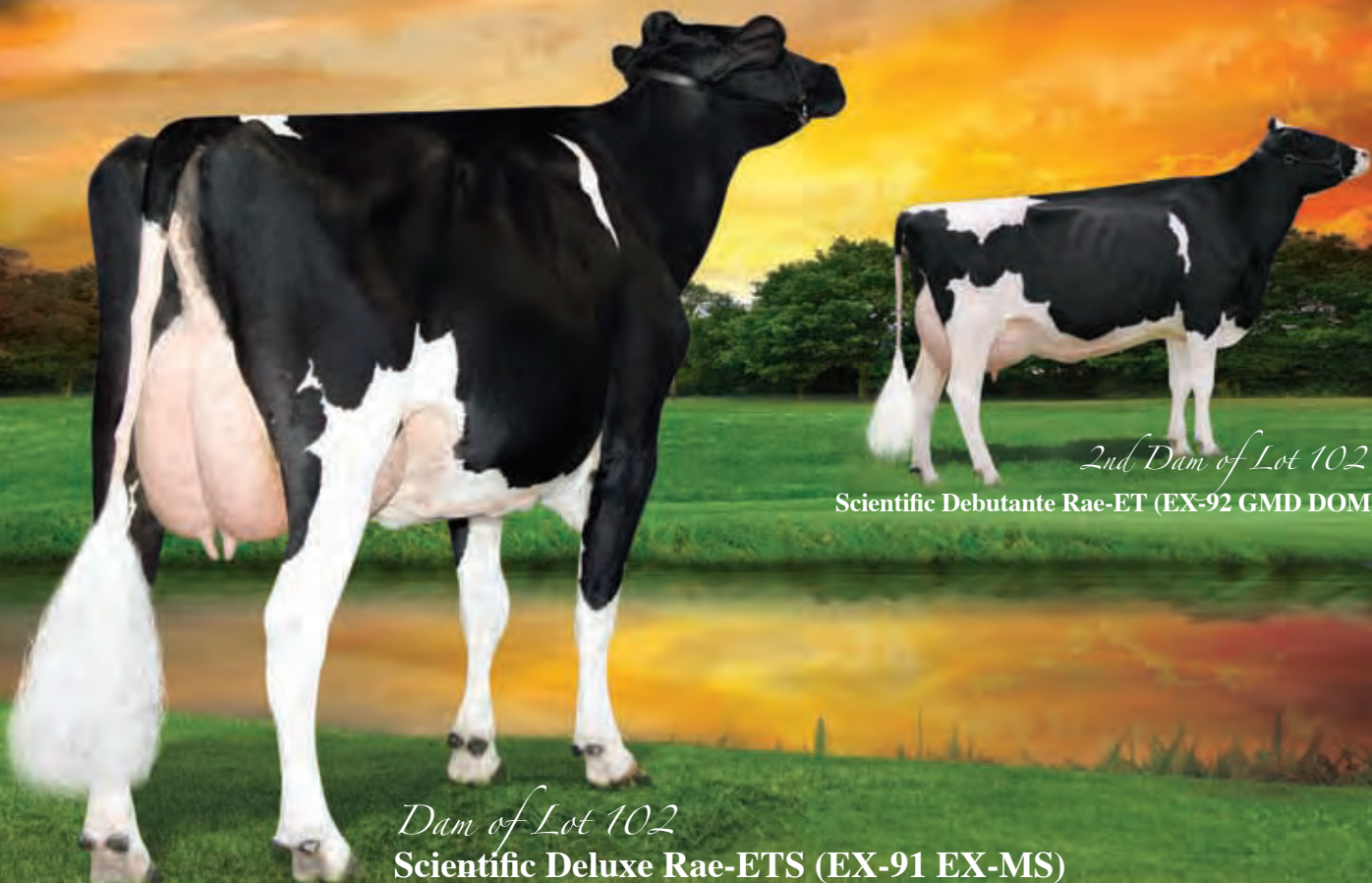

2nd Dam of Lot 102

Scientific Debutante Rae-ET (EX-92 GMD DOM)

Dam of Lot 102

Scientific Deluxe Rae-ETS (EX-91 EX-MS)

102

Speck-NJ Sham Dakota Rae-ET

Born 4/10/2012 Reg. 70219371 100% RHA
 50K GTPI +2203
 PTA +1745M +61F +63P 73%R 6/2012
 PTA +583NM -.01%F +.04%P
 PTA +1.1PL 2.89SCS -1.1DPR 6%DCE
 PTA +3.41T +1.85UDC +1.38FLC 73%R 6/2012

- The Fanciest Shamrock in the litter!
- Maternal Sister to Atwood Desire!! Sold for \$200,000 as a package in 2011 Planet Holstein Sale.

Terms: Cash unless prior arrangements are made specifically with seller and sale management is advised of these special terms in advance of the sale

Neil McDonah
 W21205 South St.
 Trempealeau, WI 54661
 608/385-1592

LADYS-MANOR PL SHAMROCK-ET
68977120 TR TV TL TD
 VG-85 V+VV 2-06 GTPI +2419
 PTA +2134M +74F +57P 76%R 4/2012
 PTA +851NM -.01%F -.03%P 100%US
 PTA +8.3PL 2.82SCS +4DPR 5%DCE
 PTA +3.12T +2.37UDC +1.22FLC 76%R 4/2012

ENSENADA TABOO PLANET-ET
60597003 TR TV TL TY TD
 EX-90 EEV 4-11 GM GTPI +2215
LADYS-MANOR RUBY D SHAWN-ET
62360741
 EX-90 EE+VE DOM 4-08 GTPI +2179
 4-04 2 365 37920 4.8 1808 3.4 1280

SCIENTIFIC DELUXE RAE-ETS 138904205
TR TV
 EX-91 EEVVE 4-03 GTPI +1935
 PTA +653M +37F +32P 81%R 4/2012
 PTA +306NM +.05%F +.05%P
 PTA +2.3PL 2.93SCS -1.2DPR 7%DCE
 PTA +3.02T +2.48UDC +1.65FLC 80%R 4/2012
 2-00 2 365 28794 4.0 1152 3.5 1005
 3-11 2 138 13892 4.1 544 3.2 423 (Inc)

- Her dtrs are consistently genomically testing above PA, she has 3 dtrs. tested over 4.0 gPTAT & 5 dtrs. tested over +2200 GTPI!
- 5 Sons going to A.I. to date and she carries multiple AI and Embryo contracts
- Also mat. sister to Destry, SS Duece, Duck & Debonair

PICSTON SHOTTLE-ET 598172GBR
TV TL TY
 EX-96-GBR GM GTPI +2018
SCIENTIFIC DEBUTANTE RAE-ET
132416603 RC CV
 EX-92 EEEEE GMD DOM 4-00 GTPI +1694
 2-02 2 365 32930 4.4 1440 3.4 1132
 All-American 4-Year-Old 2005
 HM All-American Jr. 3-Year-Old 2004
 1st 4-Year-Old, Res. Sr. & Res. Grand Champion
 World Dairy Expo 2005
 1st Jr. 3-Yr-Old Int. & Res. Gr. Champ Midwest
 Spring National 2004

3rd Dam: Scientific Jubilant Rae-ET (EX-90 EEEVV DOM)
 5-11 3 365 38880 4.1 1608 3.6 1403
 LIFE 1394 117590 4.0 4707 3.6 4242
 4th Dam: C Hanoverhill Tony Rae (3E-96 EX-MS GMD DOM 5*)
 6-11 3365 40221 4.1 1660 3.5 1408
 LIFE 166397 4.1 6903 3.4 5611
 HM All-American Jr. 2-Year-Old '88
 Nom. All-American 5-Year-Old '91
 5th Dam: Hanoverhill TT Roxette-ET (2E-94 GMD)
 10-00 3 365 35040 4.3 1519 3.2 1129
 LIFE 164789 4.1 6759 3.1 4367
 6th Dam: Mil-R-Mor Roxette (EX-90 GMD DOM 30*)
 7-01 2 365 24530 4.7 1153
 21 EX Progeny
 Canada's 1st 30* Brood Cow
 7th Dam: C Glenridge Citation Roxy (4E-97 GMD)
 5-06 2 365 21308 5.1 1086
 2X Queen of the Breed!
 8th Dam: EX-90 GMD 6*
 LIFE 218636 3.9 8583
 3X All-American Produce of Dam
 9th Dam: VG-85 5* Brood Cow - 249,580LT



2nd Dam of Lots 103-104
KY-Blue GW Dana-ET (VG-87 VG-MS)

Dam of Lots 103 - 104
Vision-Gen Sh Sho A12024-ET

103 B **Butlerview Bookem Shake-ET**

Born 5/10/2012 Reg. 71494752 100%RHA
• Genomics will be available on the July run

Jeff Butler & Bob Hale
1710 BE 7750 S. Road
Chebanse, IL 60922
217/341-2437

103A B **Butlerview Bookem Shade-ET**

Born 5/10/2012 Reg. 71494753 100%RHA
• Genomics will be available on the July run

Terms: Cash unless prior arrangements
are made specifically with seller and sale
management is advised of these special terms
in advance of the sale

DE-SU 521 BOOKEM -ET 66636657

99% RHA TR TV TL TY TD

50K GTPI +2299

PTA +1428M +52F +55P 77%R 4/2012

PTA +749NM +.01%F +.05%P 100%US

PTA +7.0PL 2.80SCS -.1DPR 5%DCE

PTA +2.75T +2.55UDC +1.53FLC 77%R 4/2012

ENSENADA TABOO PLANET-ET

60597003 TR TV TL TY TD

EX-90 EEVV 4-11 GM GTPI +2215

PTA +2323M +75F +69P 99%R 4/2012

CLEAR-ECHO 822 RAMO 1199-ET

61765027 99% RHA TL

VG-86 +VGEV DOM 2-06

2-00 3 365 32190 3.4 1103 3.3 1064

3rd Dam: BVK Outside Diana-ET

(2E-92 EEEVE DOM)

5-01 2 365 31920 3.5 1129 3.2 1034

4th Dam: MS Kingstead Chief Adeen-ET

(2E-94 EEEEE DOM)

3-05 2 310 30180 4.0 1209 3.6 1077

LIFE 1382 100760 4.0 4010 3.6 3649

2x Nominated All-American

2x Member of All-American Produce

Queen of the Breed Finalist!

Full Sister to Adeen:

Shoremar S Alicia-ET (3E-97 EEEEE)

5th Dam: C Aitkenbrae Starbuck Ada

(2E-94 EEEEE DOM)

2-05 2 362 25000 3.6 908 3.4 845

LIFE 1554 105150 3.4 3600 3.4 3554

All-American Produce of Dam 2000 & 2001

All-American Sr. 3-Year-Old 1990

Res. All-Time All-American 3-Year-Old 2003

1st 3-Yr-Old & Grand Champ Eastern Nat'l '90

VISION-GEN SHO A12024-ET 69517360

3K GTPI +2224

PTA +510M +53F +27P 70%R 4/2012

PTA +562NM +.13%F +.04%P

PTA +4.4PL 2.67SCS +3DPR 7%DCE

PTA +3.74T +3.22UDC +2.91FLC 70%R 4/2012

• She is Outstanding!!

• High Ranking GTPI for her age group!!

PICSTON SHOTTLE-ET 598172GBR

TV TL TY

EX-96-GBR GM GTPI +2018

PTA +2.77T +2.03UDC +1.88FLC 99%R 4/2012

KY-BLUE GW DANA-ET 139457788

VG-87 VVV+V 3-05 50K GTPI +2038

PTA -542M +21F +9P 78%R 4/2012

PTA +357NM +.16%F +.10%P

PTA +3.4PL 2.74SCS +5DPR 6%DCE

PTA +3.84T +3.25UDC +3.30FLC 76%R 4/2012

• Her 1st Choice Female sold for \$20,000 in the 2011

Maryland State Sale

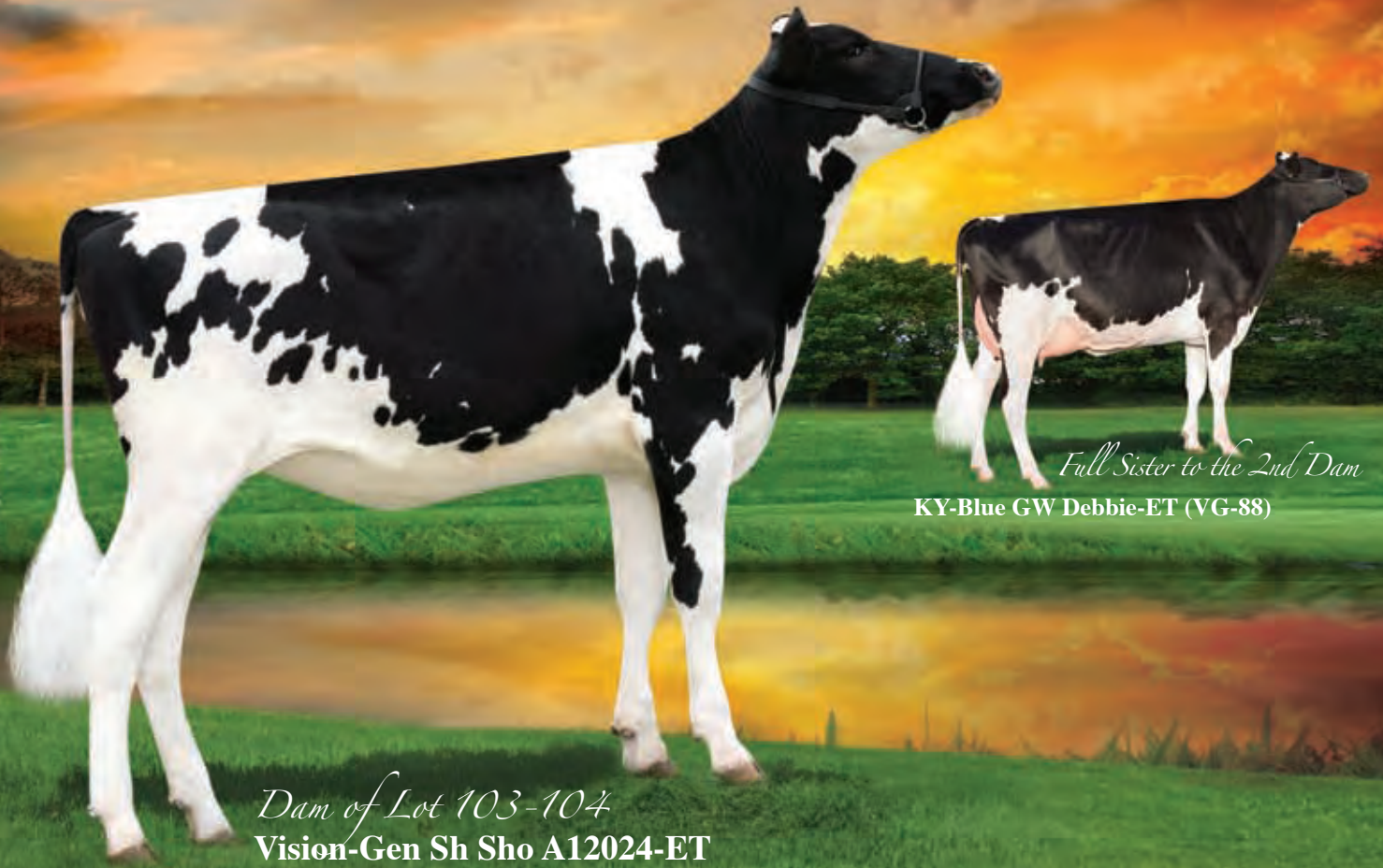

Dam of Lot 103-104
Vision-Gen Sh Sho A12024-ET

Full Sister to the 2nd Dam
KY-Blue GW Debbie-ET (VG-88)

104 ¹st Choice Let it Snow Female

From July IVF Flush
• Built in PA +2291

- Seller guarantees at least 2 Females to choose from or at least 1 female over parent average

Jeff Butler & Bob Hale
1710 BE 7750 S. Road
Chebanse, IL 60922
217/341-2437

Terms: Standard ET Terms unless special ET terms are approved by seller or sale management prior to the sale.
(25% Down/balance due 3-4 months of age)

VELTHUIS LET IT SNOW 11294722C
50K GTPI +2357 / +3711 GLPI / +4021 DGV
PTA +2075M +75F +78P 75%R 4/2012
PTA +800NM +.09%F +.05%P 100%US
PTA +4.0PL 2.84SCS -1.8DPR %DCE
PTA +3.27T +2.82UDC +2.26FLC 75%R 4/2012

VISION-GEN SHO A12024-ET 69517360
3K GTPI +2224
PTA +510M +53F +27P 70%R 4/2012
PTA +562NM +.13%F +.04%P
PTA +4.4PL 2.67SCS +3DPR 7%DCE
PTA +3.74T +3.22UDC +2.91FLC 70%R 4/2012
• She is Outstanding!!
• High Ranking GTPI for her age group!!

FLEVO GENETICS SNOWMAN-ET
388965513NLD
GTPI +2224
MS CHARTROIS PLANET LEONI-ET
66050509
CAN VG-87-2Y
2-01 2 248 24125 3.6 862 3.1 736 (Inc)

PICSTON SHOTTLE-ET 598172GBR
TV TL TY
EX-96-GBR GM GTPI +2018
PTA +2.77T +2.03UDC +1.88FLC 99%R 4/2012
KY-BLUE GW DANA-ET 139457788
VG-87 VVV+V 3-05 50K GTPI +2038
PTA -542M +21F +9P 78%R 4/2012
PTA +357NM +.16%F +.10%P
PTA +3.4PL 2.74SCS +5DPR 6%DCE
PTA +3.84T +3.25UDC +3.30FLC 76%R 4/2012
• Her 1st Choice Female sold for \$20,000 in the 2011 Maryland State Sale

3rd Dam: BVK Outside Diana-ET
(2E-92 EEEVE DOM)
5-01 2 365 31920 3.5 1129 3.2 1034
4th Dam: MS Kingstead Chief Adeen-ET
(2E-94 EEEEE DOM)
3-05 2 310 30180 4.0 1209 3.6 1077
LIFE 1382 100760 4.0 4010 3.6 3649
2x Nominated All-American
2x Member of All-American Produce Queen of the Breed Finalist!
Full Sister to Adeen:
Shoremar S Alicia-ET (3E-97 EEEEE)
5th Dam: C Aitkenbrae Starbuck Ada
(2E-94 EEEEE DOM)
2-05 2 362 25000 3.6 908 3.4 845
LIFE 1554 105150 3.4 3600 3.4 3554
All-American Produce of Dam 2000 & 2001
All-American Sr. 3-Year-Old 1990
Res. All-Time All-American 3-Year-Old 2003
1st 3-Yr-Old & Grand Champ Eastern Nat'l '90

© Beth Hergen

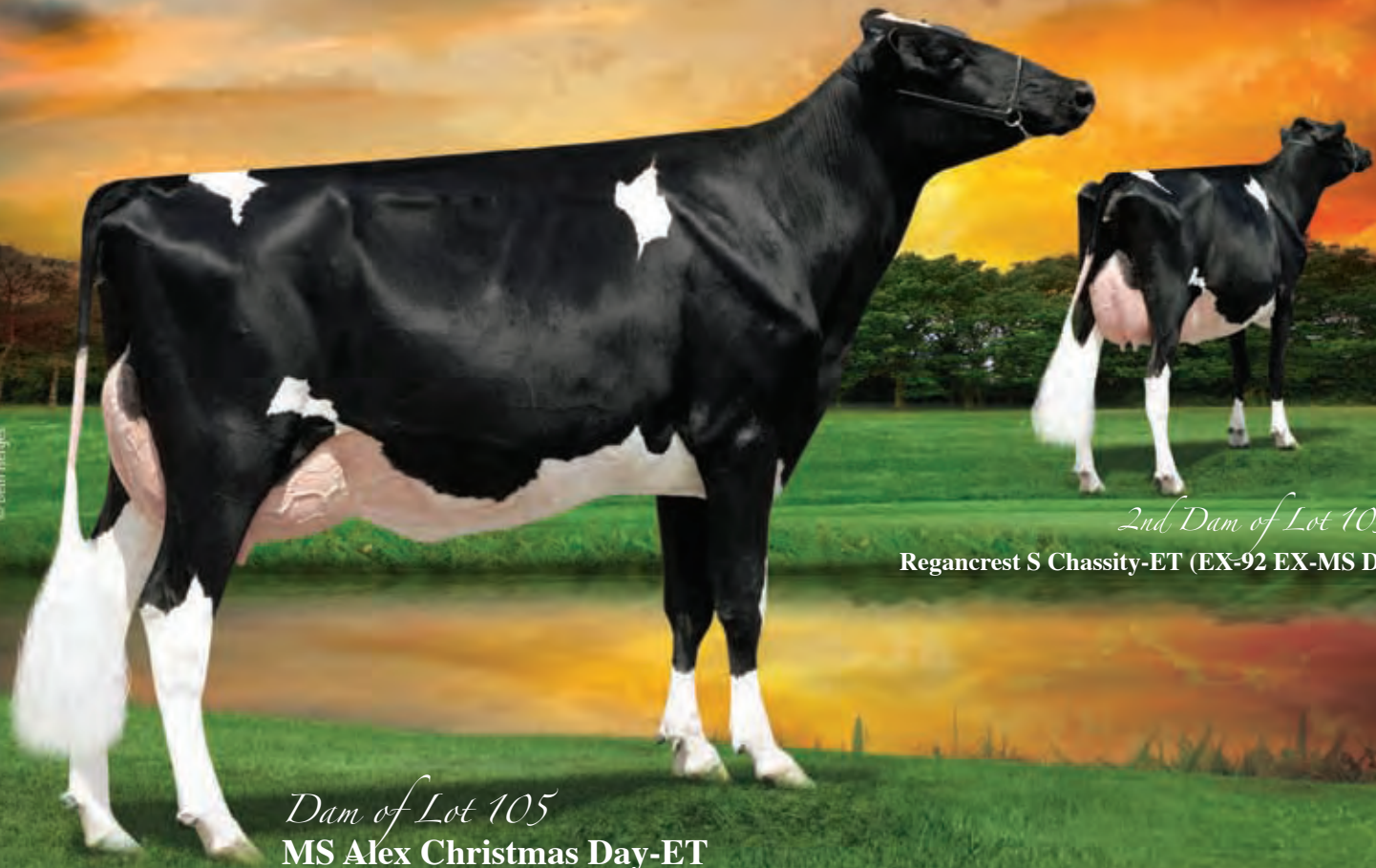

Dam of Lot 105
MS Alex Christmas Day-ET

2nd Dam of Lot 105
Regancrest S Chassity-ET (EX-92 EX-MS DOM)

105

1st Choice Supersire Female

From Flush Made in June for March 2013 Calves

• Built in PA +2279 GTPI

• Seller guarantees at least 2 Females to choose from or at least 1 female over parent average

SEAGULL-BAY SUPERSIRE-ET

69981349 TV TL TY TD

GTPI +2581

PTA +2499M +113F +77P 73%R 4/2012

PTA +991NM +.09%F +.01%P 100%US

PTA +7.7PL 2.73SCS -.1DPR 5%DCE

PTA +2.78T +2.07UDC +1.65FLC 73%R 4/2012

MS ALEX CHRISTMAS DAY-ET

140357073

50K GTPI +1976

PTA +1236M +61F +35P 76%R 4/2012

PTA +404NM +.06%F -.01%P

PTA +2.0PL 2.93SCS -.1DPR 7%DCE

PTA +2.93T +1.60UDC +2.51FLC 76%R 4/2012

• Potential VG-86-87 2-Year-Old!! She looks great!

ROYLANE SOCRA ROBU ST-ET

64966739 TR TV TL TD

VG-88 VVVV 3-03 GTPI +2296

AMMON-PEACHEY SHAUNA-ET

66228178

VG-87 VEV+V 2-04 GTPI +2334 / GLPI +3242

2-01 3 365 35116 4.1 1427 3.3 1146

• Her dtr. topped the 2011 Genomic Power Sale at \$165,000!

• Shauna's first 3 offerings have totaled \$354,000!

GOLDEN-OAKS ST ALEXANDER-ET

61133837 TR TV TL TD

EX-94 EEEE 8-02 GTPI +1820

REGANCREST S CHASSITY-ET 62496899

EX-92 EEEVE DOM 4-05 GTPI +2193

2-01 2 365 36680 4.3 1567 3.3 1193

2nd CT Milk & 2nd CT Protein

3-10 2 365 42280 4.3 1798 2.7 1150

• Sold for \$1,500,000 as a package with several sons & dtrs in the 2009 Internat'l Intrigue Sale

• Dam of Gold Chip...one of the most popular genomic sires in the World & Mr Chassity Colt 45-ET *RC, *PO, +2309 GTPI, the #1 RC Polled Bull in the World, available through Jetstream Genetics!

• Daughter by Pontiac EX-90 EX-92-MS!!

• 7 dtrs. over 2300 GTPI (2 over 2400 GTPI)!

Milk Source LLC

c/o Jamie Endvick

N3569 Vanden Bosch Rd

Kaukauna, WI 54130

920/766-5335

Terms: Standard ET Terms unless special ET terms are approved by seller or sale management prior to the sale.

(25% Down/balance due 3-4 months of age)

3rd Dam: Regancrest Cinderella

(2E-92 EEEEE GMD DOM)

5-00 2 365 34220 4.1 1418 3.1 1074

1st Sr. 2-Year-Old Mideast Fall Nat'l 2006

1st Sr. 3-Year-Old Midwest Spring Nat'l 2007

4th Dam: Regancrest-PR Barbie-ET

(EX-92 EEEEE GMD DOM)

2-06 2 365 31690 3.9 1237 3.3 1050

HM All-American Jr. 3-Year-Old 2004

5th Dam: Regancrest Juror Brina-ET

(EX-92 EEEVE GMD)

4-04 2 365 40640 3.6 1478 3.0 1217

Grand Champion & BU IA Dist 1 Sh 2000

Res. Grand Champion 2000 IA State Fair

6th Dam: Regancrest Aerostar Bert-ET

(EX-90 EEEVV GMD DOM)

5-022 365 37790 3.6 1357 3.2 1215

LIFE 1305 109350 3.7 4031 3.3 3558

7th Dam: Regancrest Mark Chairman Bea

(2E-91 GMD DOM)

7-09 2 365 33630 3.8 1276 3.1 1052

LIFE 2036 140130 4.1 5711 3.3 4616

8th Dam: Regancrest Board Chairman Bea

(EX-90 EX-MS)

5-09 2 365 26010 4.1 1059 3.4 884

9th Dam: Regancrest Apache Standout Bea

(VG-86 EX-MS)

LIFE 2432 131940 3.6 4744

Dam of Lot 106
Courtlane-UR Chassity-ET
 (EX-90 EX-MS DOM)

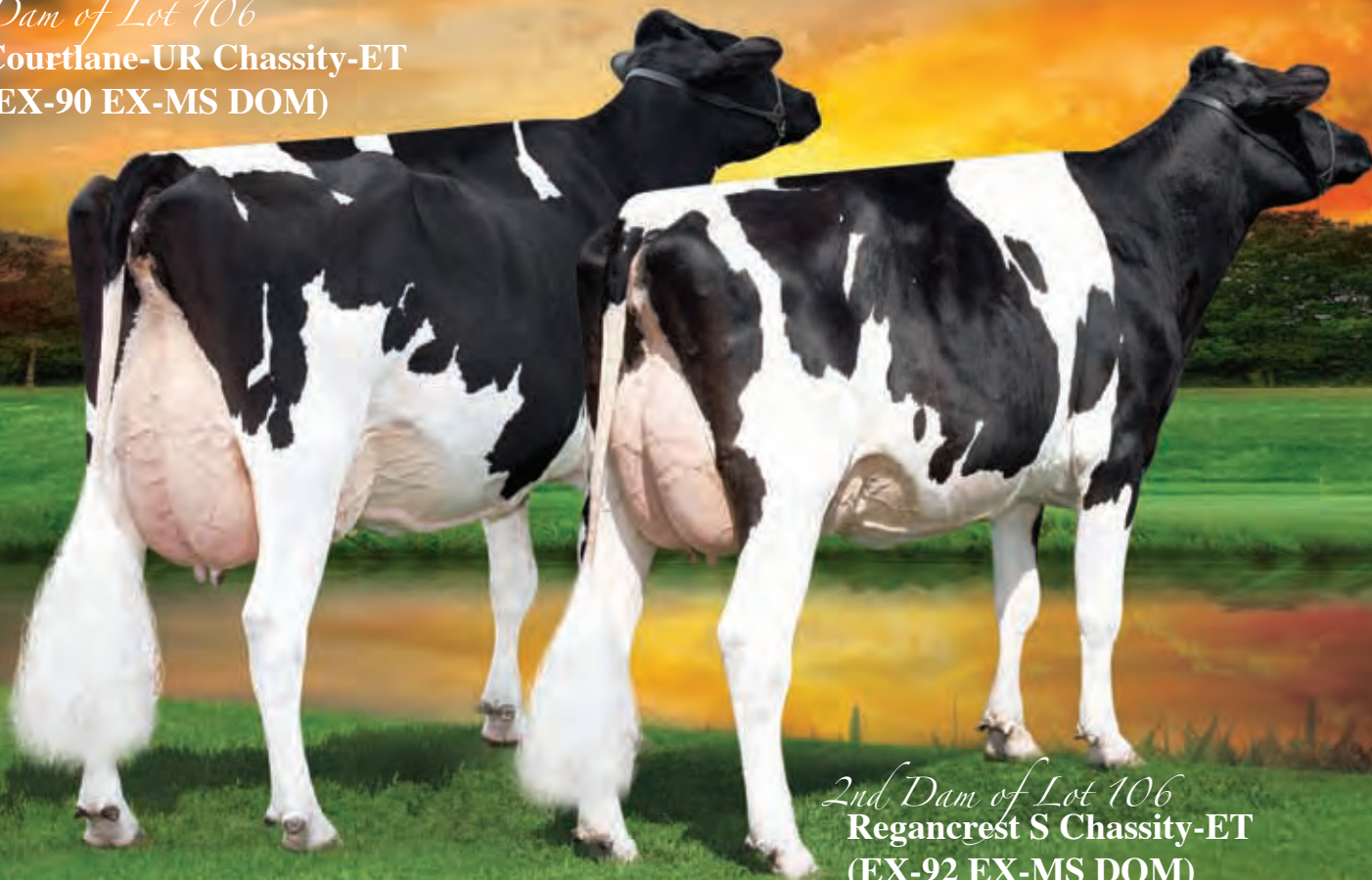

2nd Dam of Lot 106
Regancrest S Chassity-ET
 (EX-92 EX-MS DOM)

Jim High, Lynn Bontrager & Rusty Herr
 Strasburg, PA 17579
 717/629-4143
 jcthigh@juno.com

Terms: Standard ET Terms unless special ET terms are approved by seller or sale management prior to the sale.
 (25% Down/balance due 3-4 months of age)

106 ¹st Choice STBA Female

From Flush Due April 2013

- Seller guarantees at least 3 Females to choose from or at least 1 female over parent average

SIRE TO BE ANNOUNCED

COURTLANE-UR CHASSITY 64045606

EX-90 EVVVE DOM 4-03 50K GTPI +2020
 PTA +1660M +10F +21P 78%R 4/2012
 PTA +391NM +2.3PL 2.59SCS +.1DPR 6%DCE
 PTA +3.43T +3.43UDC +2.61FLC 80%R 4/2012
 2-02 2 365 34063 2.8 953 2.8 963
 • EX-92-MS 2nd calf!!!! Milking 134lbs.!
 • One of the most prolific embryo producers in the breed!
 • Her 1st Choice Females have sold for \$24,500 (Mogul at Naples) & \$20,200 (Legends)
 Dam of: Sheema Jeeves Cameron-ET 66747411
 GTPI +2356, +729NM, +7.3PL, +3.62T

KLUMBS DURHAM PONTIAC 131348369 TR TV TL TD

EX-92 EEEE 4-06 GTPI +1528

REGANCREST S CHASSITY-ET 62496899

EX-92 EEEVE DOM 4-05 GTPI +2188
 2-01 2 365 36680 4.3 1567 3.3 1193
 2nd CT Milk & 2nd CT Protein
 3-10 2 365 42280 4.3 1798 2.7 1150
 • Sold for \$1,500,000 as a package with several sons & dtrs in the 2009 Internat'l Intrigue Sale
 • Dam of Gold Chip...one of the most popular genomic sires in the World & Mr Chassity Colt 45-ET *RC, *PO, +2309 GTPI, the #1 RC Polled Bull in the World, available through Jetstream Genetics!
 • Daughter by Pontiac EX-90 EX-92-MS!!
 • 7 dtrs. over 2300 GTPI (2 over 2400 GTPI)!

3rd Dam: Regancrest Cinderella

(2E-92 EEEEE GMD DOM)
 5-00 2 365 34220 4.1 1418 3.1 1074
 1st Sr. 2-Year-Old Mideast Fall Nat'l 2006
 1st Sr. 3-Year-Old Midwest Spring Nat'l 2007

4th Dam: Regancrest-PR Barbie-ET

(EX-92 EEEEE GMD DOM)
 2-06 2 365 31690 3.9 1237 3.3 1050
 HM All-American Jr. 3-Year-Old 2004

5th Dam: Regancrest Juror Brina-ET

(EX-92 EEEVE GMD)
 4-04 2 365 40640 3.6 1478 3.0 1217
 Grand Champion & BU IA Dist 1 Sh 2000
 Res. Grand Champion 2000 IA State Fair

6th Dam: Regancrest Aerostar Bert-ET

(EX-90 EEEVV GMD DOM)
 5-022 365 37790 3.6 1357 3.2 1215
 LIFE 1305 109350 3.7 4031 3.3 3558

7th Dam: Regancrest Mark Chairman Bea

(2E-91 GMD DOM)
 7-09 2 365 33630 3.8 1276 3.1 1052
 LIFE 2036 140130 4.1 5711 3.3 4616

8th Dam: Regancrest Board Chairman Bea

(EX-90 EX-MS)
 5-09 2 365 26010 4.1 1059 3.4 884

9th Dam: Regancrest Apache Standout Bea

(VG-86 EX-MS)
 LIFE 2432 131940 3.6 4744

© Beth Herges

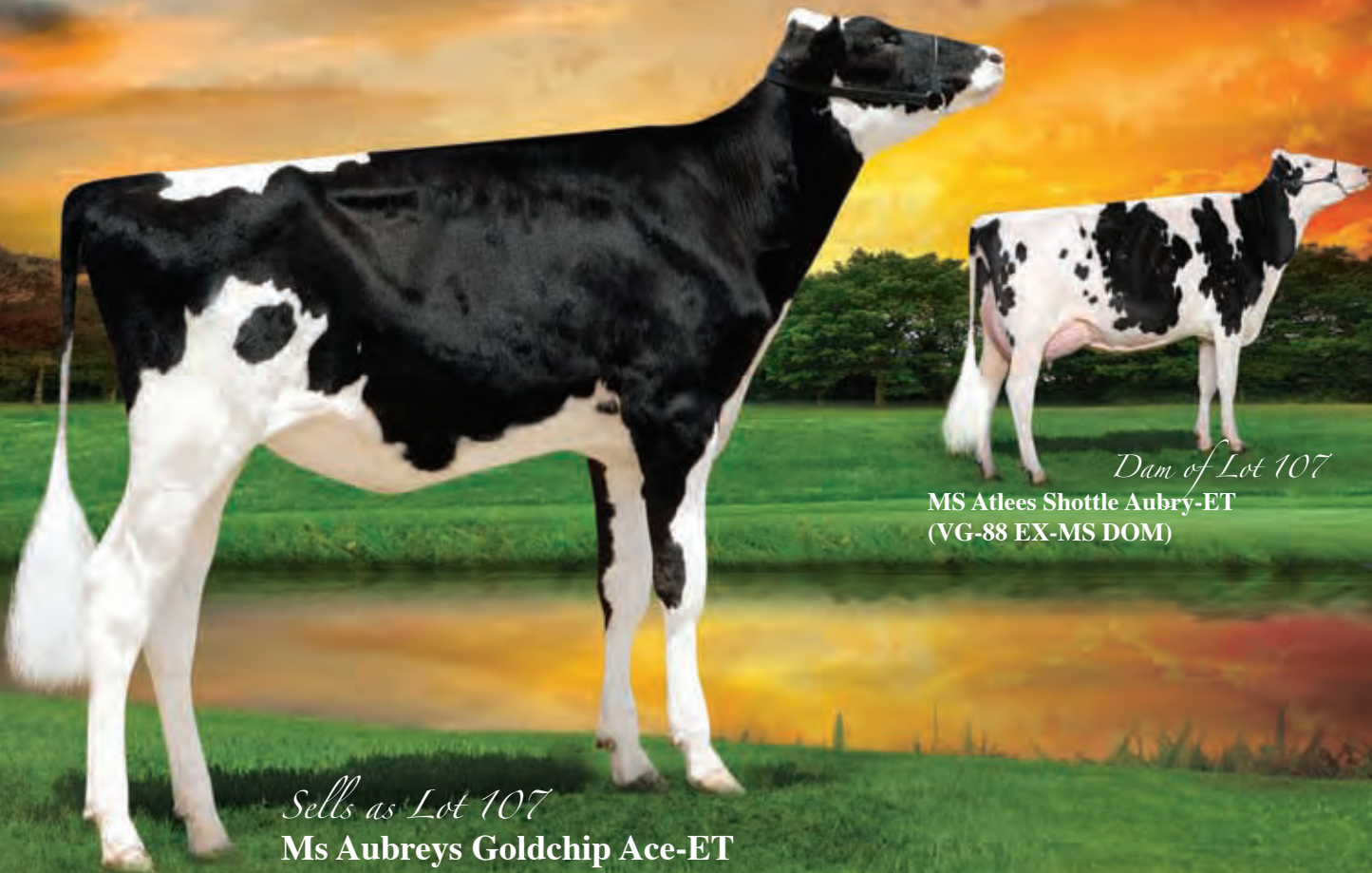

Dam of Lot 107

MS Atlees Shottle Aubry-ET
(VG-88 EX-MS DOM)

Sells as Lot 107
Ms Aubreys Goldchip Ace-ET

107 Ms Aubreys GoldChip Ace-ET

Born 12/8/2011 Reg. 71016193 100%RHA
• This is one Awesome Individual!! She will show!!

*Elite Dairy Genomics, LLC,
SPL Midwest Dairy Genomics,
LLC & Morsan Farms
1710 BE 7750 S Rd.
Chebanse, IL 60922
217/341-2437*

MR CHASSITY GOLD CHIP-ET
140145553 TR TV TL TD TY
EX-90 VEVE 1-11 GTPI +2235
PTA +918M +44F +23P 76%R 4/2012
PTA +570NM +.04%F -.02%P 100%US
PTA +4.6PL 2.52SCS -.4DPR 4%DCE
PTA +4.18T +3.19UDC +3.43FLC 76%R 4/2012

MS ATLEES SHOTTLE AUBRY-ET
65249841
VG-88 VVVVE DOM 2-08 GTPI +2039
PTA +950M +34F +26P 79%R 4/2012
PTA +409NM +.00%F -.01%P
PTA +3.3PL 2.69SCS -.8DPR 7%DCE
PTA +3.25T +2.80UDC +2.87FLC 80%R 4/2012
2-03 2 365 30258 3.7 1092 3.1 949
• Bred back to calve in the fall 2012!
• Only Shottle from Atlee! And she is Awesome!!
• The only full sister to Aftershock & maternal sister to Atwood, the hottest bull in the breed.
• Aubry has a Snowman son +2321 GTPI & an Observer son +2453 GTPI, that should be two of the most sought after genomic young sires in the world when released!!
Maternal Sister to Aubry:
• MS Atlees Goldwyn Ariel-ET (EX-92 EX-MS)
4-00 2 365 36557 4.4 1595 3.2 181
Res. All-American Jr. 2-Yr-Old 2009

BRAEDALE GOLDWYN 10705608C TL
CAN GP-84-8Y Extra GM GTPI +1985
PTA +3.07T +2.61UDC +2.65FLC 99%R 4/2012
REGANCREST S CHASSITY-ET 62496899
EX-92 EEEVE DOM 4-05 GTPI +2188
3-10 2 365 42280 4.3 1798 2.5 1070
• 2011 Global Cow of the Year
• Sold for \$1,500,000 as a package with several sons & dtrs in the 2009 Internat'l Intrigue Sale

PICSTON SHOTTLE-ET 598172GBR
TV TL TY
EX-96-GBR GM GTPI +2018
MD-DELIGHT DURHAM ATLEE-ET
131704103
EX-92 EEEEE DOM 4-06 GTPI +1969
PTA +271M +33F +14P 91%R 4/2012
PTA +192NM +.09%F +.02%P
PTA +.8PL 2.96SCS -1.8DPR 8%DCE
PTA +3.80T +3.45UDC +3.03FLC 89%R 4/2012
3-11 2 365 38290 5.5 2091 3.3 1249
2nd NY Fat
2-08 2 365 32520 4.3 1400 3.3 1074
All-American Sr. 3-Year-Old 2005
1st Sr. 3-Yr-Old & Res. Int. Champ WDE '05

Terms: Cash unless prior arrangements are made specifically with seller and sale management is advised of these special terms in advance of the sale

3rd Dam: MD-Delight Strm Amberlee-ET
(VG-88 EVEVV DOM)
2-02 2 365 26170 3.7 969 3.2 835
4th Dam: MS Kingstead Chief Adeen-ET
(2E-94 EEEEE DOM)
3-05 2 310 30180 4.0 1209 3.6 1077
LIFE 1382 100760 4.0 4010 3.6 3649
2x Nominated All-American
2x Member of All-American Produce Queen of the Breed Finalist!
Full Sister to Adeen:
Shoremar S Alicia-ET (3E-97 EEEEE)
5th Dam: C Aikenbrae Starbuck Ada
(2E-94 EEEEE DOM)
2-05 2 362 25000 3.6 908 3.4 845
LIFE 1554 105150 3.4 3600 3.4 3554
All-American Produce of Dam 2000 & 2001
All-American Sr. 3-Year-Old 1990
Res. All-Time All-American 3-Year-Old 2003
1st 3-Yr-Old & Grand Champ Eastern Nat'l '90

© Cybil Fisher - © Beth Hargies

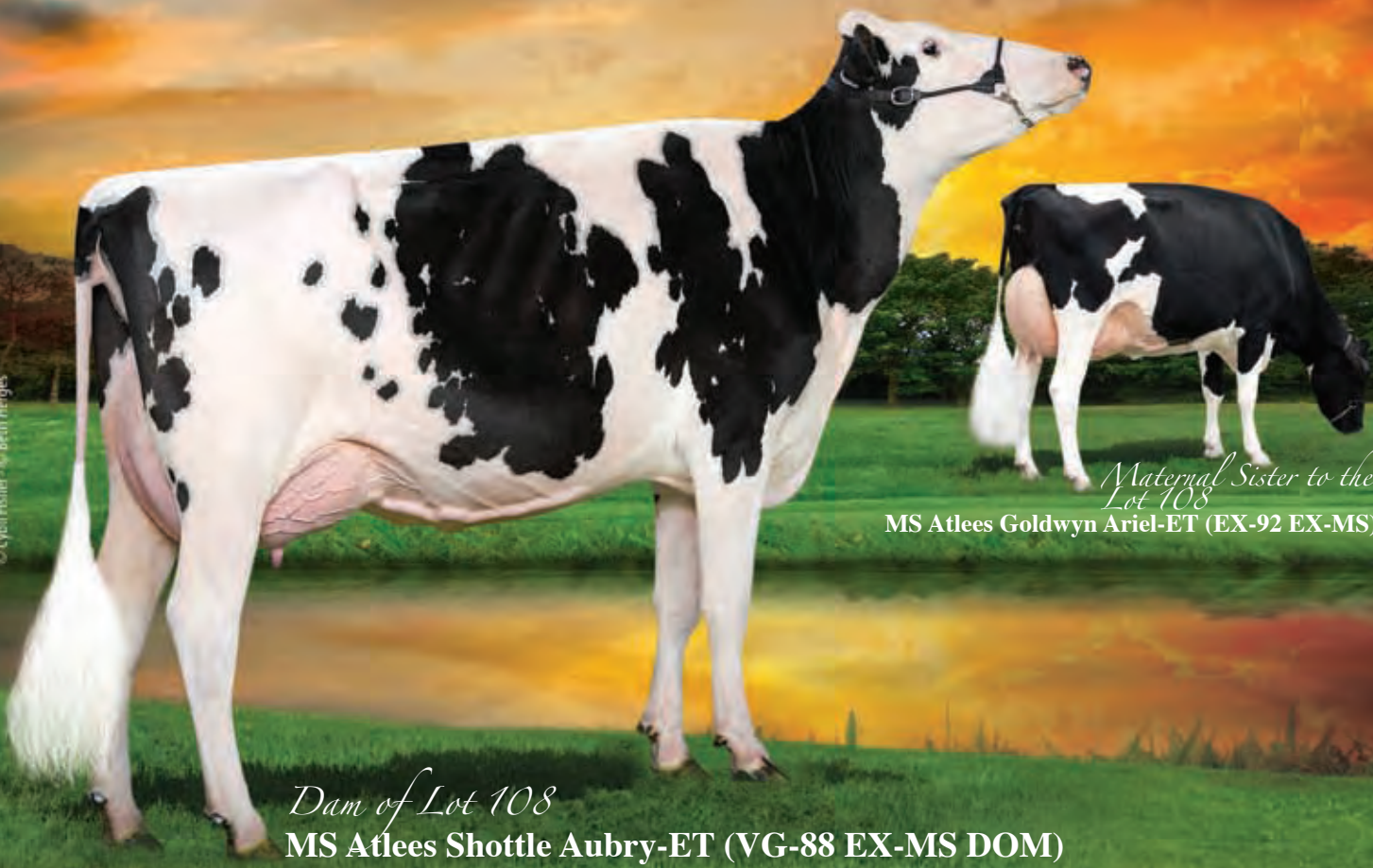

Maternal Sister to the Dam
Lot 108
MS Atlees Goldwyn Ariel-ET (EX-92 EX-MS)

Dam of Lot 108
MS Atlees Shottle Aubry-ET (VG-88 EX-MS DOM)

108 ¹st Choice Gold Chip Female

From 13 Female Transfers Due March 1, 2013
• **Built in PA +2137**

• Seller guarantees at least 2 Females to choose from or at least 1 female over parent average

*Elite Dairy Genomics, LLC,
SPL Midwest Dairy
Genomics, LLC &
Morsan Farms
1710 BE 7750 S Rd.
Chebanse, IL 60922
217/341-2437*

Terms: Standard ET Terms unless special ET terms are approved by seller or sale management prior to the sale.
(25% Down/balance due 3-4 months of age)

MR CHASSITY GOLD CHIP-ET
140145553 TR TV TL TD TY
EX-90 VEVE 1-11 GTPI +2235
PTA +918M +44F +23P 76%R 4/2012
PTA +570NM +.04%F -.02%P 100%US
PTA +4.6PL 2.52SCS -.4DPR 4%DCE
PTA +4.18T +3.19UDC +3.43FLC 76%R 4/2012

MS ATLEES SHOTTLE AUBRY-ET
65249841
VG-88 VVVVE DOM 2-08 GTPI +2039
PTA +950M +34F +26P 79%R 4/2012
PTA +409NM +.00%F -.01%P
PTA +3.3PL 2.69SCS -.8DPR 7%DCE
PTA +3.25T +2.80UDC +2.87FLC 80%R 4/2012
2-03 2 365 30258 3.7 1092 3.1 949
• Bred back to calve in the fall 2012!
• Only Shottle from Atlee! And she is Awesome!!
• The only full sister to Aftershock & maternal sister to Atwood, the hottest bull in the breed.
• Aubry has a Snowman son +2321 GTPI & an Observer son +2453 GTPI, that should be two of the most sought after genomic young sires in the world when released!!
Maternal Sister to Aubry:
• MS Atlees Goldwyn Ariel-ET (EX-92 EX-MS)
4-00 2 365 36557 4.4 1595 3.2 181
Res. All-American Jr. 2-Yr-Old 2009

BRAEDALE GOLDWYN 10705608C TL
CAN GP-84-8Y Extra GM GTPI +1985
REGANCREST S CHASSITY-ET 62496899
EX-92 EEEVE DOM 4-05 GTPI +2188
3-10 2 365 42280 4.3 1798 2.5 1070
• 2011 Global Cow of the Year
• Sold for \$1,500,000 as a package with several sons & dtrs in the 2009 Internat'l Intrigue Sale

PICSTON SHOTTLE-ET 598172GBR
TV TL TY
EX-96-GBR GM GTPI +2018
MD-DELIGHT DURHAM ATLEE-ET
131704103
EX-92 EEEEE DOM 4-06 GTPI +1969
PTA +271M +33F +14P 91%R 4/2012
PTA +192NM +.09%F +.02%P
PTA +8PL 2.96SCS -1.8DPR 8%DCE
PTA +3.80T +3.45UDC +3.03FLC 89%R 4/2012
3-11 2 365 38290 5.5 2091 3.3 1249
2nd NY Fat
2-08 2 365 32520 4.3 1400 3.3 1074
All-American Sr. 3-Year-Old 2005
1st Sr. 3-Yr-Old & Res. Int. Champ WDE '05

3rd Dam: MD-Delight Strm Amberlee-ET
(VG-88 EVEVV DOM)
2-02 2 365 26170 3.7 969 3.2 835
4th Dam: MS Kingstead Chief Adeen-ET
(2E-94 EEEEE DOM)
3-05 2 310 30180 4.0 1209 3.6 1077
LIFE 1382 100760 4.0 4010 3.6 3649
2x Nominated All-American
2x Member of All-American Produce Queen of the Breed Finalist!
Full Sister to Adeen:
Shoremar S Alicia-ET (3E-97 EEEEE)
5th Dam: C Aitkenbrae Starbuck Ada
(2E-94 EEEEE DOM)
2-05 2 362 25000 3.6 908 3.4 845
LIFE 1554 105150 3.4 3600 3.4 3554
All-American Produce of Dam 2000 & 2001
All-American Sr. 3-Year-Old 1990
Res. All-Time All-American 3-Year-Old 2003
1st 3-Yr-Old & Grand Champ Eastern Nat'l '90

© Cybil Fisher

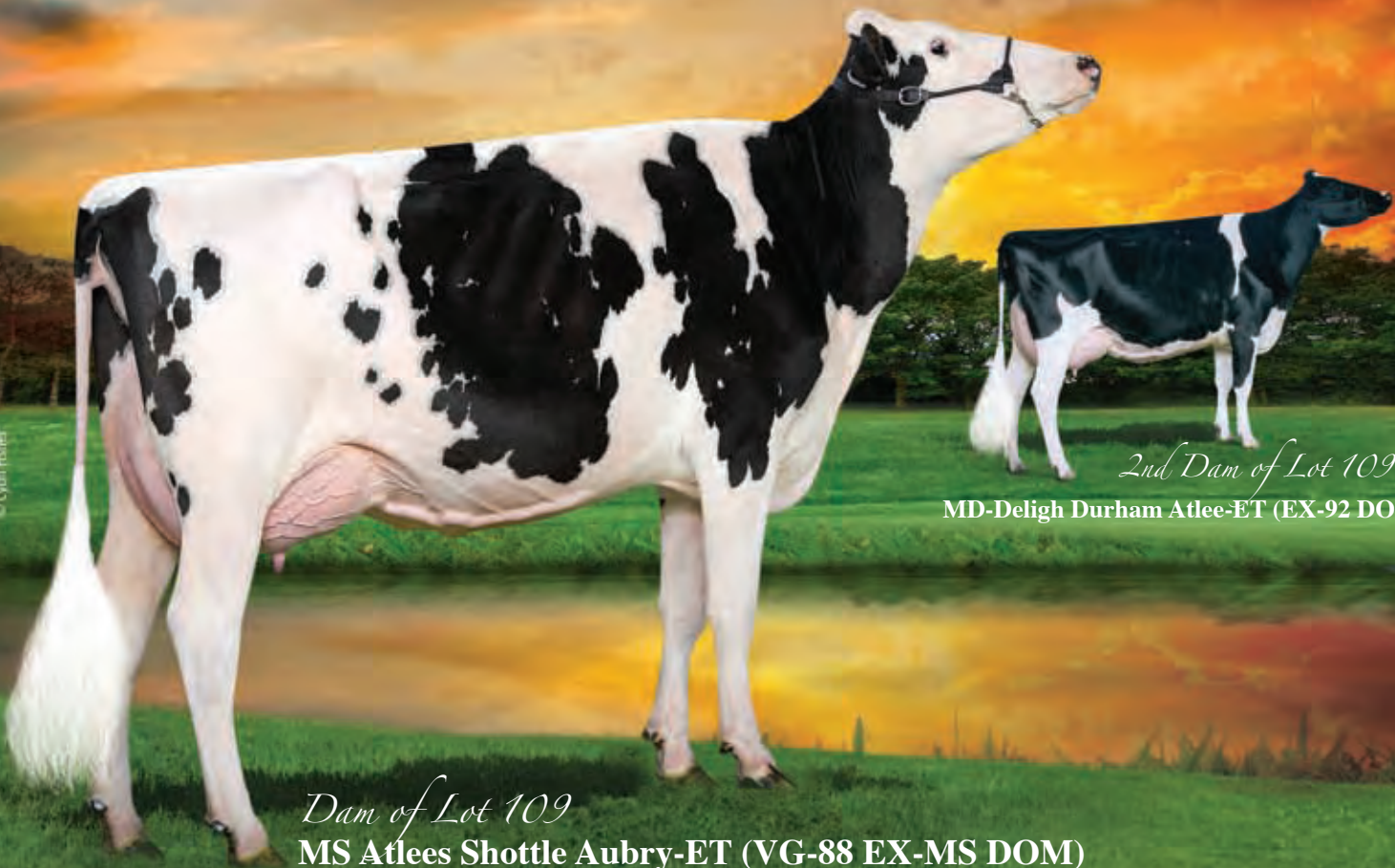

Dam of Lot 109
MS Atlees Shottle Aubry-ET (VG-88 EX-MS DOM)

2nd Dam of Lot 109
MD-Deligh Durham Atlee-ET (EX-92 DOM)

109 Shamrock Female Pending

Born 3/2012 Reg. Pending 100% RHA

*Elite Dairy Genomics, LLC,
SPL Midwest Dairy
Genomics, LLC &
Morsan Farms
1710 BE 7750 S Rd.
Chebanse, IL 60922
217/341-2437*

Terms: Cash unless prior arrangements
are made specifically with seller and sale
management is advised of these special terms
in advance of the sale

LADYS-MANOR PL SHAMROCK-ET
68977120 TR TV TL TD
VG-85 V+VV 2-06 GTPI +2419
PTA +2134M +74F +57P 76%R 4/2012
PTA +851NM -.01%F -.03%P 100%US
PTA +8.3PL 2.82SCS +4DPR 5%DCE
PTA +3.12T +2.37UDC +1.22FLC 76%R 4/2012

ENSENADA TABOO PLANET-ET
60597003 TR TV TL TY TD
EX-90 EEVV 4-11 GM GTPI +2215
PTA +2323M +75F +69P +736NM +6.6PL
LADYS-MANOR RUBY D SHAWN-ET
62360741
EX-90 EE+VE DOM 4-08 GTPI +2179
4-04 2 365 37920 4.8 1808 3.4 1280

MS ATLEES SHOTTLE AUBRY-ET
65249841
VG-88 VVVVE DOM 2-08 GTPI +2039
PTA +950M +34F +26P 79%R 4/2012
PTA +409NM +.00%F -.01%P
PTA +3.3PL 2.69SCS -.8DPR 7%DCE
PTA +3.25T +2.80UDC +2.87FLC 80%R 4/2012
2-03 2 365 30258 3.7 1092 3.1 949
• Bred back to calve in the fall 2012!
• Only Shottle from Atlee! And she is Awesome!!
• The only full sister to Aftershock & maternal sister to Atwood, the hottest bull in the breed.
• Aubry has a Snowman son +2321 GTPI & an Observer son +2453 GTPI, that should be two of the most sought after genomic young sires in the world when released!!
Maternal Sister to Aubry:
• MS Atlees Goldwyn Ariel-ET (EX-92 EX-MS)
4-00 2 365 36557 4.4 1595 3.2 181
Res. All-American Jr. 2-Yr-Old 2009

PICSTON SHOTTLE-ET 598172GBR
TV TL TY
EX-96-GBR GM GTPI +2018
MD-DELIGHT DURHAM ATLEE-ET
131704103
EX-92 EEEEE DOM 4-06 GTPI +1969
PTA +271M +33F +14P 91%R 4/2012
PTA +192NM +.09%F +.02%P
PTA +8PL 2.96SCS -1.8DPR 8%DCE
PTA +3.80T +3.45UDC +3.03FLC 89%R 4/2012
3-11 2 365 38290 5.5 2091 3.3 1249
2nd NY Fat
2-08 2 365 32520 4.3 1400 3.3 1074
All-American Sr. 3-Year-Old 2005
1st Sr. 3-Yr-Old & Res. Int. Champ WDE '05

3rd Dam: MD-Delight Strm Amberlee-ET
(VG-88 EVEVV DOM)
2-02 2 365 26170 3.7 969 3.2 835
4th Dam: MS Kingstead Chief Adeen-ET
(2E-94 EEEEE DOM)
3-05 2 310 30180 4.0 1209 3.6 1077
LIFE 1382 100760 4.0 4010 3.6 3649
2x Nominated All-American
2x Member of All-American Produce
Queen of the Breed Finalist!
Full Sister to Adeen:
Shoremar S Alicia-ET (3E-97 EEEEE)
5th Dam: C Aitkenbrae Starbuck Ada
(2E-94 EEEEE DOM)
2-05 2 362 25000 3.6 908 3.4 845
LIFE 1554 105150 3.4 3600 3.4 3554
All-American Produce of Dam 2000 & 2001
All-American Sr. 3-Year-Old 1990
Res. All-Time All-American 3-Year-Old 2003
1st 3-Yr-Old & Grand Champ Eastern Nat'l '90

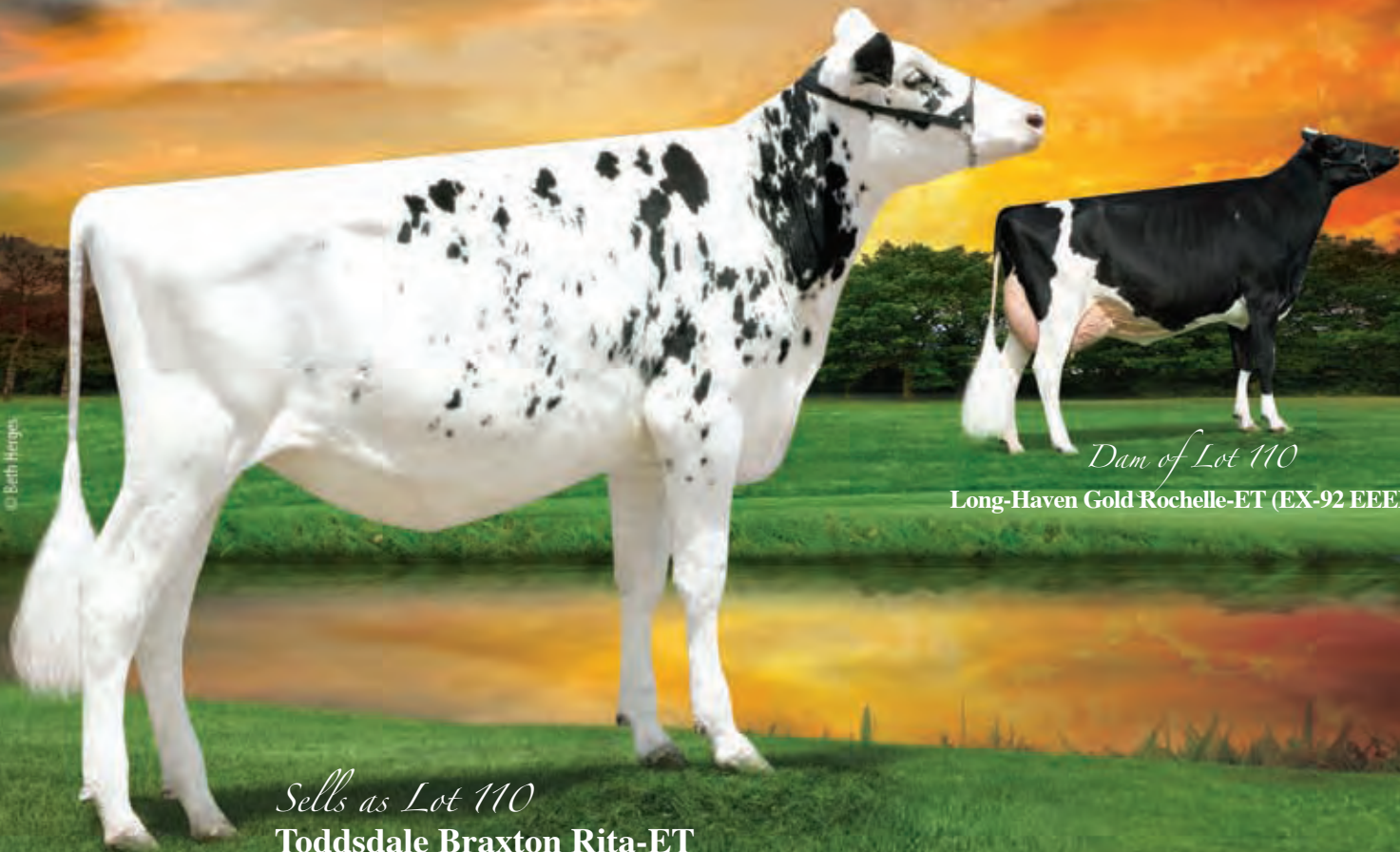

© Beth Herges

Dam of Lot 110

Long-Haven Gold Rochelle-ET (EX-92 EEEEE)

Sells as Lot 110
Toddsdale Braxton Rita-ET

110 **Toddsdale Braxton Rita-ET**

Born 9/15/2011 Reg. 70929565 100% RHA

• Potential 13th Generation Excellent!!

Gerald, Jr. & Gerald Todd
 61 Daves Hollow Rd.
 Fayetteville, TN 37334
 931/993-8400

Terms: Cash unless prior arrangements are made specifically with seller and sale management is advised of these special terms in advance of the sale

REGANCREST S BRAXTON-ET
61898423 TR TV TL TY TD
 EX-95 EEEV 5-09 GTPI +1550
 PTA +1159M +17F +15P 96%R 4/2012
 PTA -125NM -.09%F -.07%P100%US
 PTA -3.9PL 3.04SCS -3.0DPR 7%DCE
 PTA +3.67T +2.16UDC +2.20FLC 94%R 4/2012

LONG-HAVEN GOLD ROCHELLE-ET
138188490
 EX-92 EEEEE 4-05 GTPI +1766
 4-02 2 305 33050 4.5 1488 3.5 1151
 2-02 2 365 27560 4.1 1133 3.5 962

- All-American Jr 2 Year Old 2009
- All-Canadian Jr. 2-Year-Old 2009
- 1st Jr. 2-Year-Old World Dairy Expo & RAWF '09
- 1st Jr. 2-Year-Old, Int. Champion & Res. Grand Champion WI Championship Show 2009
- 1st Spring Yearling & Jr. Champ WDE 2008
- All-WI Spring Yearling 2008
- 1st Spring Yearling WI Champion Show 2008
- All-American Spring Yearling & Peoples Choice Heifer 2008
- 2 Sanchez daughters Sold for \$33,000 & \$38,000

PICSTON SHOTTLE-ET 598172GBR
TV TL TY
 EX-96-GBR GM GTPI +2018

REGANCREST-PR BARBIE-ET 60602011 TV
 EX-92 EEEEE GMD DOM 6-09 GTPI +1679
 2-06 2 365 31690 3.9 1237 3.3 1050
 HM All-American Jr. 3-Year-Old 2004

• Dam of 15 EX & 18 VG Offspring!

BRAEDALE GOLDWYN 10705608C TL
 CAN GP-84-8Y Extra GM GTPI +1985
 PTA +3.07T +2.61UDC +2.65FLC 99%R 4/2012

LONG-HAVEN DURHAM RANDI-ET
132444590 TV
 EX-93 EEVEE 2E 6-10
 5-04 2 365 33110 3.9 1304 3.3 1089
 3-08 2 365 32870 3.9 1298 3.5 1144
 2-04 2 365 25750 3.9 1009 3.8 967
 LIFE 1364 102870 3.9 4022 3.6 3656
 2nd Sr. 3-Year-Old Mideast Fall Nat'l 2005

3rd Dam: Long-Haven Prelude Reba-ET
 (2E-91 EEEVE GMD)
 4-02 2 353 33550 3.6 1220 3.2 1090
 LIFE 1929 162600 3.6 5818 3.2 5200

4th Dam: Pinehurst Ripple-ET
 (EX-90 VEEVE GMD)
 2-02 3 363 34270 3.2 1109 2.9 987
 LIFE 1027 103766 3.2 3327 3.0 3122

5th Dam: Pinehurst Reminisce
 (EX-90 VG-MS GMD)
 8-06 3 365 34400 3.9 1328 3.1 1053
 LIFE 1905 125180 3.7 4670 3.1 3825

6th Dam: Pinehurst Rapture (4E-96 GMD)
 8-00 3 365 30368 4.2 1290
 LIFE 2297 160790 3.9 6337

7th Dam: Pinehurst Fragrance (2E-90)
 4-08 3 365 34490 3.6 1234

8th Dam: Hayssen Fond Ariel (2E-90)
 8-00 2 328 23330 3.2 752

9th Dam: Hayssen D V Audrey (2E-90)
 9-03 2 365 23670 4.4 1035

10th Dam: Rag Apple Ariel (EX-92)
 6-02 2 365 28755 4.2 1134

11th Dam: Arlute Posch (EX-92 GMD)
 LIFE 3586 144739 3.6 5176

12th Dam: Audrey Posch (2E-93 GMD)
 LIFE 3526 180339 3.8 6775

© Vicki Fleischer

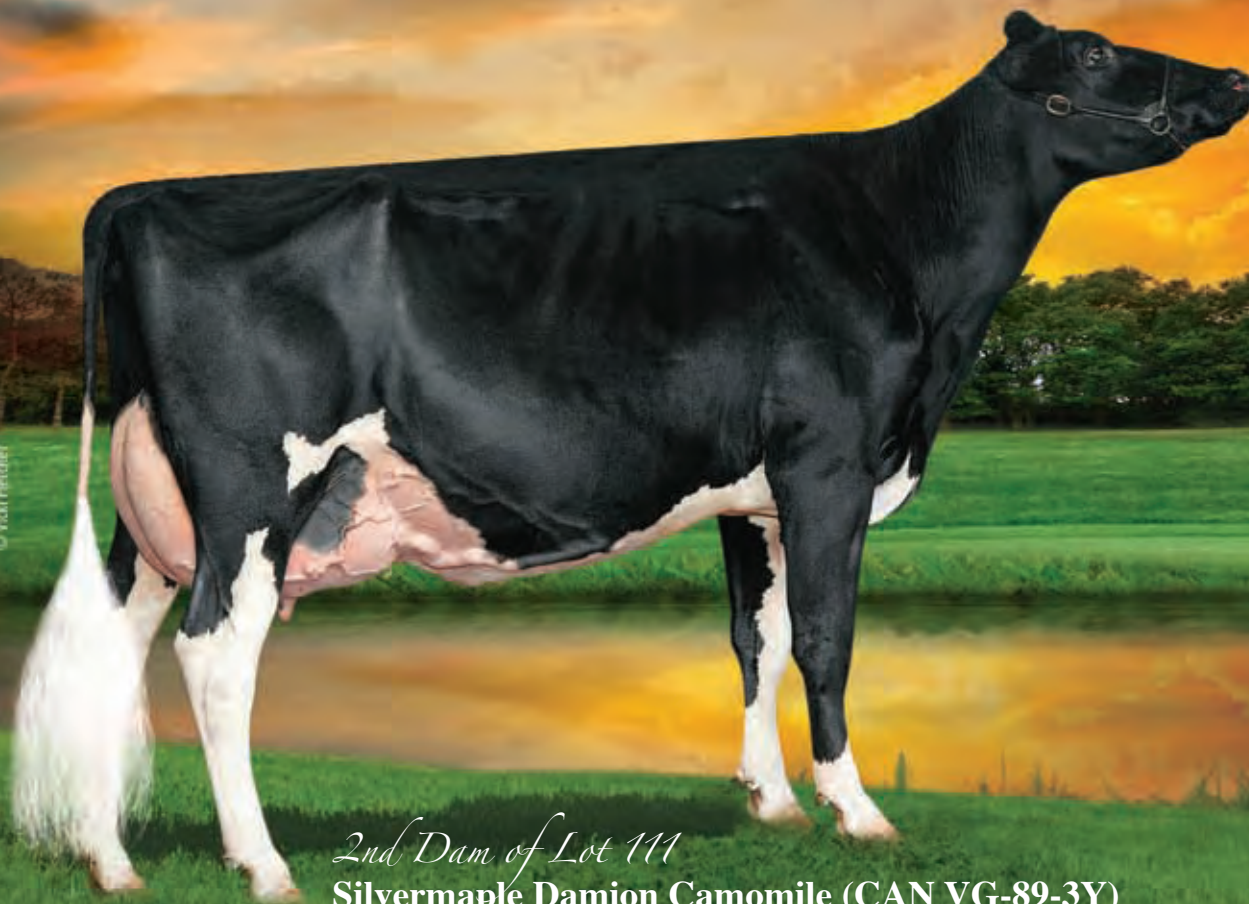

2nd Dam of Lot 111
Silvermaple Damion Camomile (CAN VG-89-3Y)

111

1st Choice Goldsun Female

From 7 Female Sorted Transfers Due March 1, 2013
& 4 Female Sorted Transfers Due March 25, 2013
• Built in PA +1973

• Seller guarantees a *TY Female to choose from

Golden Oaks Farms & Nick Raggi
Box 37
Wauconda, IL 60084
847/526-6644

Terms: Standard ET Terms unless special ET terms are approved by seller or sale management prior to the sale.
(25% Down/balance due 3-4 months of age)

TOC-FARM GOLDSUN-ET 53990032335ITA

GTPI +1844
PTA -427M -6F -1P 83%R 4/2012
PTA +208NM +.04%F +.05%P 0%US
PTA +2.8PL 2.79SCS -.3DPR %DCE
PTA +3.47T +4.02UDC +2.14FLC 85%R 4/2012

SILVERMAPLE BOLTON CAMEO 11012302C

GTPI +2102 / GLPI +2072
PTA +761M +39F +31P +.04%F +.03%P
PTA +4.14T +3.39UDC +3.23FLC
• The #1 Bolton in the breed for Type!

BRAEDALE GOLDWYN 10705608C TL

CAN GP-84-8Y Extra GM GTPI +1985
PTA +3.07T +2.61UDC +2.65FLC 99%R 4/2012

TOC-FARM ALLEN AMYLY 53000628285ITA

EX-95 EEEE 2E
4-11 2 305 33340 4.3 1439 3.5 1162
World Champion 2007
Grand Champion Cremona 2007 & 2009

SANDY-VALLEY BOLTON-ET 131823833

BY TV TL
EX-90 EE+V 5-11 GM GTPI +2021

SILVERMAPLE DAMION CAMOMILE 9732453C

CAN VG-89-3Y
2-03 2 313 20119 4.0 796 3.5 705
3-03 2 294 27039 4.0 1082 3.5 944 (Inc)
1st 4-Year-Old & Grand Champion BC Spring Show 2012
All-Canadian Jr. 3-Yr-Old '11 & Jr. 2-Yr-Old '10
All-American Jr. 3-Yr-Old '11 & Jr. 2-Yr-Old '10
Int. Champion Royal Winter Fair 2011
Int.Champ World Dairy Expo 2011
Res.Grand World Dairy Expo 2011
1st Jr. 3-Yr-Old Royal Winter Fair 2011

• Believed to be the only Grand Champion or Res. Grand Champion at World Dairy Expo to ever be offered at Public Auction!

• Sells as Lot 2

3rd Dam: Stanhope Camila Goldwyn

(CAN VG-85-4Y)
4-01 2 365 30461 4.9 1486 3.3 1010

4th Dam: Kendu Triumphant Charity

(CAN EX-93 3*)
3-04 2 365 28519 3.7 1065 3.1 888
HM Grand Champion Vancouver Island '06
2nd 5-Yr-Old Vancouver Island 2006

5th Dam: Kendu Broker Cleopatra

(CAN GP-83-2Y)
3-01 2 321 22000 4.0 886 3.5 763

6th Dam: Elm Creft Tab Crystal

(CAN VG-88-8Y)
6-11 2 365 27661 3.9 1069 3.2 888
LIFE 6 Lact. 142649 4.0 5681 3.3 4744

© Vicki Fletcher



Maternal Sister to Lot 112
Silvermaple Damion Camomile (CAN VG-89-3Y)

112 Silvermaple Windbrook Candy

Born 12/30/2011 Reg. 11371828C 100% RHA

Crasdale Farms & T&L Cattle Company
995 Grand Pere Point Rd., RR3
Hunter River, PE C0A1N0
Canada
902/628-7537

Terms: Cash unless prior arrangements
are made specifically with seller and sale
management is advised of these special terms
in advance of the sale

Maternal Sister to Lot 112:

GILLETE WINDBROOK-ETS 7816429C
TV TL TY
CAN EX-95 Extra GTPI +1889
PTA +700M +54F +29P 90%R 4/2012
PTA +308NM +.11%F +.04%P 0%US
PTA +.1PL 2.97SCS -1.6DPR 7%DCE
PTA +2.54T +2.28UDC +3.03FLC 85%R 4/2012

GILLETE BRILEA F B I-ET 8209524C
TV TL TY
CAN EX-94 GTPI +1819
GILLETE BLITZ 2ND WIND-ET 7352248C
CAN VG-88-3Y
2-02 2 365 39096 3.6 1421 3.0 1181

Silvermaple Damion Camomile
(CAN VG-89-3Y)
3-03 2 294 27039 4.0 1082 3.5 944 (Inc)
1st 4-Year-Old & Grand Champion BC Spring
Show 2012
All-Canadian Jr. 3-Yr-Old '11 & Jr. 2-Yr-Old '10
All-American Jr. 3-Yr-Old '11 & Jr. 2-Yr-Old '10
Int. Champion Royal Winter Fair 2011
Int.Champ World Dairy Expo 2011
Res.Grand World Dairy Expo 2011
1st Jr. 3-Yr-Old Royal Winter Fair 2011
• Believed to be the only Grand Champion or
Res. Grand Champion at World Dairy Expo to
ever be offered at Public Auction!
• Sells as lot 2

STANHOPE CAMILA GOLDWYN
7807926C
CAN VG-85-4Y
4-01 2 365 30461 4.9 1486 3.3 1010
3-01 2 321 22399 4.5 1003 3.5 791
2-01 2 340 20697 4.4 913 3.4 697

BRAEDALE GOLDWYN 10705608C TL
CAN GP-84-8Y Extra GM GTPI +1985
PTA +166M +37F +18P 99%R 4/2012
PTA +3.07T +2.61UDC +2.65FLC 99%R 4/2012
KENDU TRIUMPHANT CHARITY
9248237C
CAN EX-93 3*
3-04 2 365 28519 3.7 1065 3.1 888
HM Grand Champion Vancouver Island '06
2nd 5-Yr-Old Vancouver Island 2006

3rd Dam: Kendu Broker Cleopatra
(CAN GP-83-2Y)
3-01 2 321 22000 4.0 886 3.5 763
4th Dam: Elm Creft Tab Crystal
(CAN VG-88-8Y)
6-11 2 365 27661 3.9 1069 3.2 888
LIFE 6 Lact. 142649 4.0 5681 3.3 4744

© Beth Herges

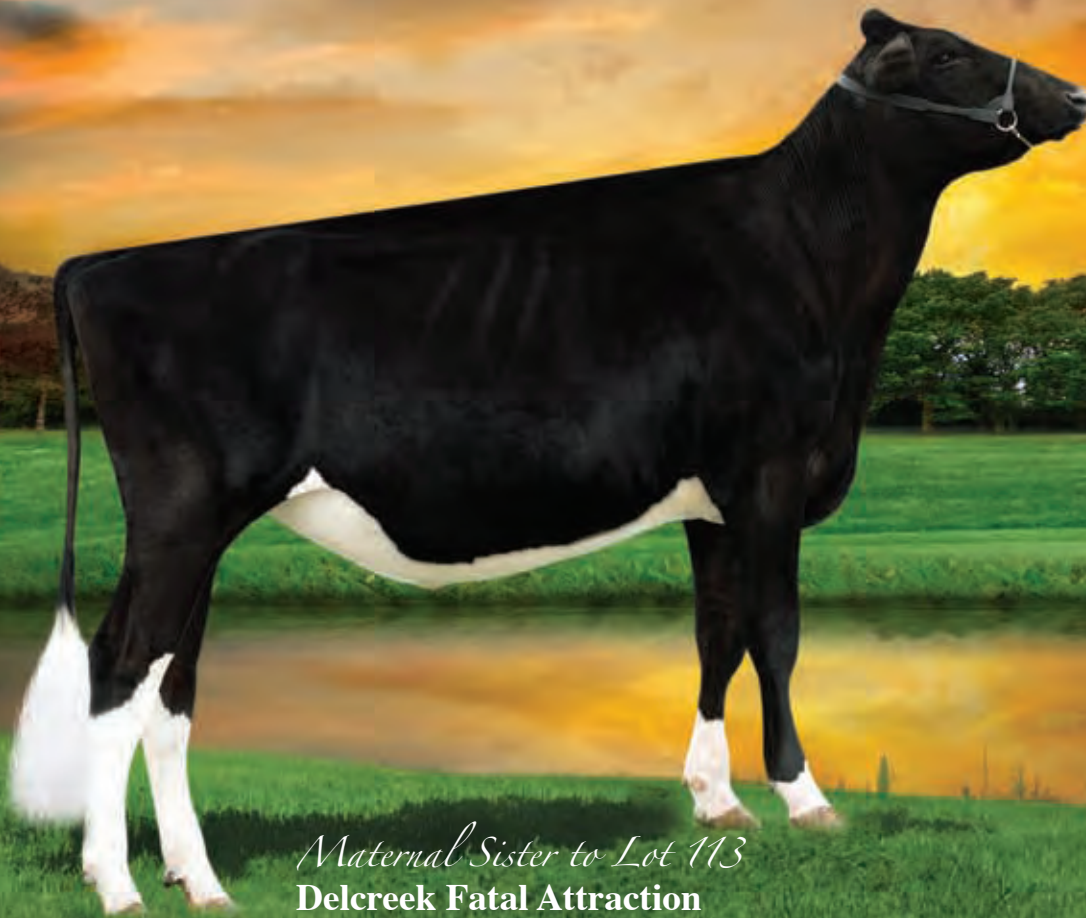

Maternal Sister to Lot 113
Delcreek Fatal Attraction

113 D **Delcreek Femme Fatal**

Born 12/2/2011 Reg. 11286398C 100% RHA

• She looks Awesome! An Outstanding Show Prospect for 2012!!

Delcreek Holsteins
c/o Peter Rylaarsdam
9195 Marionville RR 1
Winchester On K0C 2K0
Canada
613/445-1565

Terms: Cash unless prior arrangements
are made specifically with seller and sale
management is advised of these special terms
in advance of the sale

BRAEDALE GOLDWYN 10705608C TL

CAN GP-84-8Y Extra GM GTPI +1985
PTA +166M +37F +18P 99%R 4/2012
PTA +399NM +.12%F +.05%P 8%US
PTA +1.9PL 2.61SCS -.2DPR 6%DCE
PTA +3.07T +2.61UDC +2.65FLC 99%R 4/2012

SHOREMAR JAMES 5902195C TV TL

CAN GP-81-2Y GM GTPI +1252
BRAEDALE BALER TWINE-ETS
6860888C TL
CAN VG-86-2Y 29*
2-01 2 365 30906 4.9 1521 3.4 1052

Maternal Sister to Lot 113:

Delcreek Fatal Attraction

All-American Sr. Calf 2011
All-Canadian Sr. Calf 2011
1st Sr. Calf World Dairy Expo 2011
Res. Jr. Champion World Dairy Expo 2011
1st Sr. Calf Royal Winter Fair 2011
HM Jr. Champion Royal Winter Fair 2011

DELCREEK K ROYA L RUBY 7963528 RC

CAN VG-89-4Y
2-09 2 365 26230 3.8 989 3.1 811
4-02 2 365 20770 3.9 811 3.3 683
3rd 3-Year-Old Carleton-Russell 2009

SILKY GIBSON 6215479C

CAN EX-96 ST
DELBREEK INQUIRER RUBY 8479132C
CAN GP-82-2Y
3-01 2 365 28825 3.2 910 3.0 871
5-06 2 365 29182 2.9 858 3.0 884
4-04 2 346 27207 3.0 822 3.1 842
2-01 2 318 21382 2.9 631 3.1 655
LIFE 4 Lact. 110391 3.0 3362 3.1 3393

3rd Dam: Delcreek Val

(CAN VG-86-4Y)
3-11 2 365 33722 3.1 1047 3.0 1010
LIFE 3 Lact. 113669 3.1 3490 3.1 3547

© Beth Herges



Sells as Lot 114
Rotaly Sid Layton

114 Rotaly Sid Layton

Born 12/1/2011 Reg. 106262318C 100% RHA

• She is one Special December calf!!

Ferme Blondin & Jeff Butler
620 St. Vincent
St. Placide Pq J0V 2B0 Canada
450/258-2904

Terms: Cash unless prior arrangements
are made specifically with seller and sale
management is advised of these special terms
in advance of the sale

PINE-TREE SID-ET 62175895

CAN VG-86-2Y ST GTPI +1677
PTA -12M +26F +4P 95%R 4/2012
PTA +1NM +.10%F +.01%P
PTA -2PL 2.89SCS -1.6DPR 7%DCE
PTA +2.82T +2.75UDC +1.20FLC 91%R 4/2012

ROTALY GOLDWYN S LIZIA 104502552C

CAN VG-87-3Y
2-04 2 365 26120 4.3 1129 3.5 924
3-06 2 337 28210 4.1 1168 3.6 1016
4-07 2 165 16131 4.6 725 3.5 538 (Inc)

REGANCREST-MR DRHAM SAM-ET 207184639

GM ST
**PINE-TREE FINLEY MINNIE-ET
61733050**
CAN EX-91 DOM (EX-90-6Y US)
2-00 3 377 31640 3.4 1087 3.4 1063

BRAEDALE GOLDWYN 10705608C TL

CAN GP-84-8Y Extra GM GTPI +1985
PTA +166M +37F +18P 99%R 4/2012
PTA +399NM +.12%F +.05%P 8%US
PTA +1.9PL 2.61SCS -.2DPR 6%DCE
PTA +3.07T +2.61UDC +2.65FLC 99%R 4/2012

BLONDIN TALENT LASIE 102027098C

CAN VG-87-3Y
6-08 2 365 30379 3.5 1071 3.4 1045
4-02 2 341 24755 3.6 897 3.4 851
5-03 2 340 26076 3.4 877 3.3 862
1-11 2 365 26144 3.3 855 3.6 928
3-02 2 311 25044 3.3 818 3.6 895
LIFE 5 Lact. 135232 3.4 4656 3.5 4700

3rd Dam: Blondin Broker Lasie

(CAN EX-92-4E 17*)
7-05 2 365 38614 4.4 1689 3.3 1263
LIFE 6 Lact. 165516 4.5 7416 3.4 5582
2nd 5-Year-Old Berthier 2003

4th Dam: Blondin Leadman Lass

(CAN EX 13*)
8-03 2 365 37573 4.4 1642 3.5 1307
LIFE 4 Lact. 179695 4.2 7551 3.5 6213

5th Dam: Blondin Starbuck Superlass

(CAN VG-87-9Y 17*)
11-09 2 365 36180 4.1 1479 3.1 1131
LIFE 8 Lact. 250196 3.8 9486 3.2 7941
1st Jr. Calf Berthier 1989

6th Dam: Diamond Hill Warden Lass

(CAN VG-87-3Y)
LIFE 5 Lact. 108883 3.9 4284 3.2 3514

7th Dam: Diamond Hill Tempo Misty

(CAN VG-85-3Y 2*)

8th Dam: Diamond Hill Poplar

(CAN VG-85-4Y)

9th Dam: Broughton Lea Poplar

(CAN EX 2*)
LIFE 12 Lact. 187431 4.3 8128
Grand Champion Atlanic Champ 1975



Dam of Lot 115
Rocking-P Bowser Luna

4th Dam of Lot 115
Stone-Rise Durham Lizzy (3E-95 GMD DOM)

115 1st Choice Let it Snow Female

From July 2012 Flush to Let it Snow
• Built in PA +2281

- Seller guarantees at least 2 Females to choose from or at least 1 female over parent average

Jeff Butler & Tim Rauwen
c/o Jeff Butler
1710 BE 7750 S Rd.
Chebanse, IL 60922
217/341-2437

VELTHUIS LET IT SNOW 11294722C
50K GTPI +2357 / +3711 GLPI / +4021 DGV
PTA +2075M +75F +78P 75%R 4/2012
PTA +800NM +.09%F +.05%P 100%US
PTA +4.0PL 2.84SCS -1.8DPR %DCE
PTA +3.27T +2.82UDC +2.26FLC 75%R 4/2012

ROCKING-P BOWSER LUNA-ET
69381312 99% RHA
50K GTPI +2204
PTA +1151M +49F +40P 73%R 4/2012
PTA +554NM +.03%F +.02%P
PTA +4.9PL 2.95SCS -.6DPR 7%DCE
PTA +3.21T +3.35UDC +2.90FLC 73%R 4/2012

FLEVO GENETICS SNOWMAN-ET
388965513NLD
GTPI +2224
MS CHARTROIS PLANET LEONI-ET
66050509
CAN VG-87-2Y
2-01 2 248 24125 3.6 862 3.1 736 (Inc)

LAESCHWAY JET BOWSER-ET 64872951
98% RHA TV TL TY TD
50K GTPI +2137
PTA +599NM -.05%F +.03%P +6.2PL
PTA +1.94T +2.00UDC +1.79FLC 75%R 4/2012
ZBW-JP SHOTTLE LULU-ET 66649661
VG-87 VVV+V 3-00 GTPI +1911
PTA +734M +49F +31P 79%R 4/2012
PTA +328NM +.08%F +.03%P
PTA +1.4PL 2.83SCS -2.0DPR 10%DCE
PTA +2.98T +2.75UDC +1.87FLC 80%R 4/2012
2-03 2 344 30088 4.1 1234 3.4 1023 (Inc)

Terms: Standard ET Terms unless special ET terms are approved by seller or sale management prior to the sale.
(25% Down/balance due 3-4 months of age)

3rd Dam: SRF-ZBW TS Louana-ET
(EX-92 EEEVE)
2-00 2 365 30030 3.8 1133 3.3 992
4th Dam: Stone-Rise Durham Lizzy
(3E-95 GMD DOM)
6-00 2 365 50470 3.4 1558 3.5 1774
LIFE 2213 229970 3.3 7675 3.4 7709
HHM All-American 125,000lb. Cow 2007
All-NY Aged Cow 2007

5th Dam: Stone-Rise Indy Leah
(VG-88 VG-MS)
4-01 2 353 34590 3.5 1205 3.1 1088
LIFE 2016 198790 3.5 6919 3.1 6086
6th Dam: Stone-Rise Horton Lilith (GP-81)
3-01 2 346 26710 3.4 902 3.0 800

7th Dam: Stone-Rise Leadman Lex
(VG-88 GMD DOM)
9-05 2 365 35590 4.1 1454 3.4 1193
8th Dam: Podonque Bell Ellie (GP-82)
5-06 2 365 28110 3.6 1003 3.1 881
9th Dam: Podonque Pete Aaggie Ella (VG-86)
3-06 2 331 18780 3.8 705 3.1 525

10th Dam: Podonque Comet Aaggie Rena
(EX-90)
11th Dam: Podonque Bootmaker Aaggie Nora
(EX-90 GMD)
12th Dam: Podonque X Aaggie Gloria-TW
(VG-86)
13th Dam: Podonque Burke Aaggie Palma
(VG-88)
14th Dam: P Medel Aaggie Lucille (EX-96)

© Beth Herges

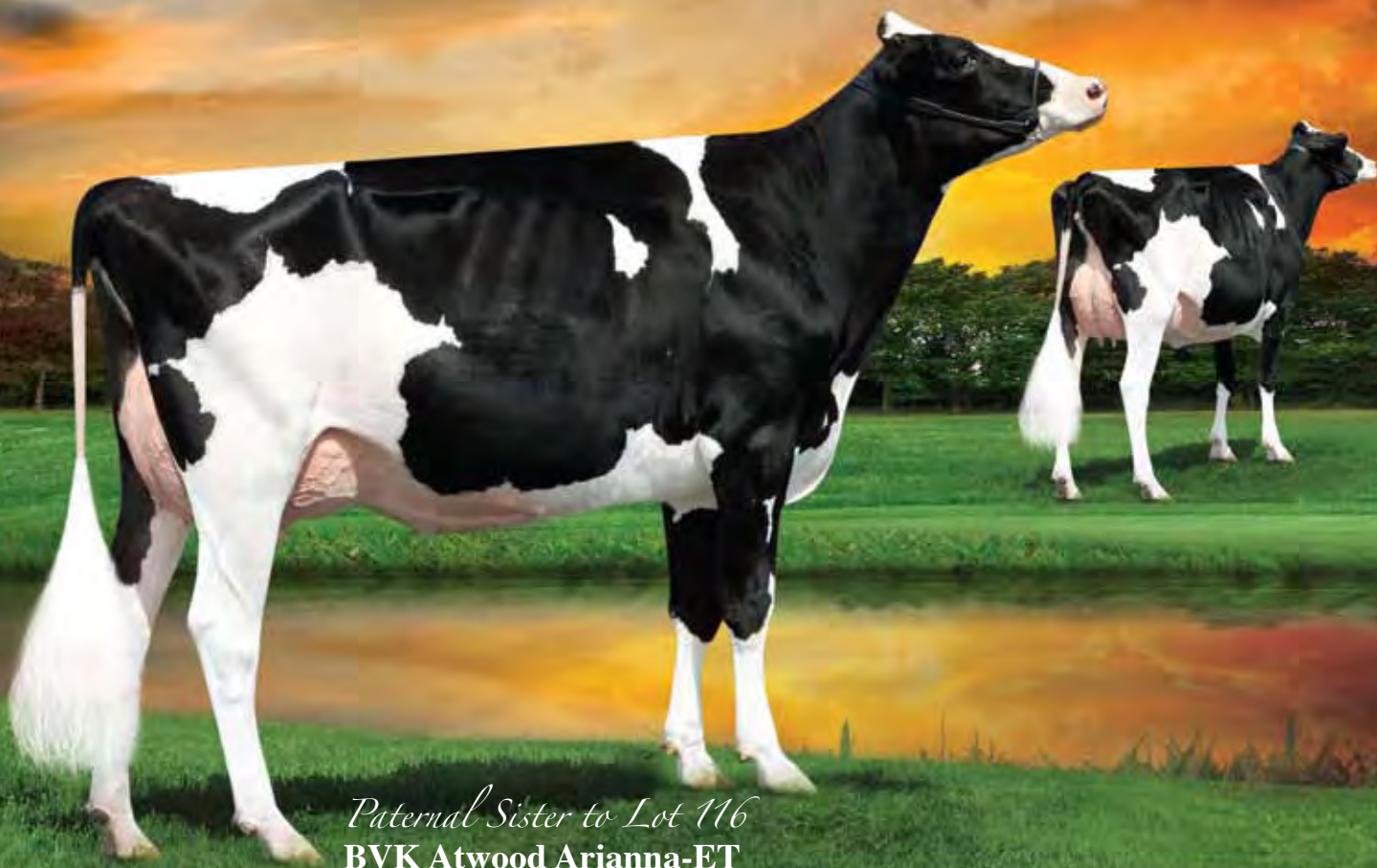

Paternal Sister to Lot 116
BVK Atwood Arianna-ET

116 C **laquato-RHH At Rocky Ridge**

Born 9/30/2010 Reg. 69880447 100% RHA

*Butz-Hill Holsteins &
T&L Cattle Company
c/o Mark Butz
1790 Timber Ridge Dr
Cedar Rapids, IA 52403
319/350-1426*

- Fantastic Atwood Milking Yrlg for 2012, she looks incredible!!
- Due 8-20-12 to KHW Kite Advent-Red-ET 133002953

MAPLE-DOWNS-I G W ATWOOD
8956379C TV TR TL TD
EX-90 EE+V 4-06 GTPI +1975
PTA +337M +46F +17P 83%R 4/2012
PTA +264NM +.13%F +.03%P 100%US
PTA +.1PL 2.88SCS -1.1DPR 6%DCE
PTA +4.04T +3.26UDC +3.57FLC 77%R 4/2012

HIGH-MOUNTAIN RIDGE-ET
65776309
VG-88 EEV+V 4-00
2-03 2 361 21210 4.0 844 3.3 708
1st Summer Yearling Heifer Western Fall Nat'l '09

BRAEDALE GOLDWYN 10705608C TL
CAN GP-84-8Y Extra GM GTPI +1985
MD-DELIGHT DURHAM ATLEE-ET
131704103
EX-92 EEEEE DOM 4-06 GTPI +1969
3-11 2 365 38290 5.5 2091 3.3 1249
2nd NY Fat
All-American Sr. 3-Year-Old 2005
1st Sr. 3-Yr-Old & Res. Int. Champ WDE '05

REGANCREST DUNDEE-ET 127640114
TV TL TY
EX-95 EEEV 6-08 GTPI +1360
PTA +2.05T +2.18UDC +.78FLC 99%R 4/2012
MS ASTRAHOE RENO STORM RIVA
136042325
VG-86 V+V+V 3-05
2-03 3 365 24130 3.8 913 3.0 720

Terms: Cash unless prior arrangements
are made specifically with seller and sale
management is advised of these special terms
in advance of the sale

3rd Dam: Astrahoe SG Rosa Reno-ET
(2E-91 EEEVE)
5-03 2 365 39490 3.2 1283 2.8 1125
LIFE 1797 152770 3.4 5160 3.0 4633
4th Dam: Pinehurst Royal Rosa-ET
(2E-91 EEEEE)
3-10 3 365 41400 3.3 1358 2.8 1145
11 EX & 4 VG Daughters, 4 EX Mat. Sisters
5th Dam: Pinehurst Roulade (2E-92)
5-00 3 365 35130 3.6 1271 3.2 1115
LIFE 1761 142070 3.8 5395 3.3 4705
6th Dam: Pinehurst Sweet Cleo
(EX-90 EEVEV)
6-00 3 365 40380 4.4 1776 3.0 1228
LIFE 2173 191570 3.9 7392 3.1 5875
7th Dam: Pinehurst Sweet Freedom
(EX-90 EX-MS)
5-07 2 330 34520 4.3 1500 3.1 1084
8th Dam: Pinehurst Sweet Delight
(3E-91 GMD)
8-00 3 365 28460 4.2 1194
LIFE 2228 151600 4.0 6116 3.2 4907
9th Dam: Pinehurst Rapture (4E-96 GMD)
8-00 3 365 30368 4.2 1290
10th Dam: Pinehurst Fragrance (2E-90)
4-08 3 365 34490 3.6 1234
11th Dam: Hayssen Fond Ariel (2E-90)
8-06 2 328 23330 3.2 753
12th Dam: Hayssen D V Audrey (2E-90)
9-03 2 365 23670 4.4 1035
13th Dam: Rag Apple Ariel (EX-92)
14th Dam: Arlite Posch (EX-92 GMD)
15th Dam: Audrey Posch (2E-93 GMD)

© Beth Herges

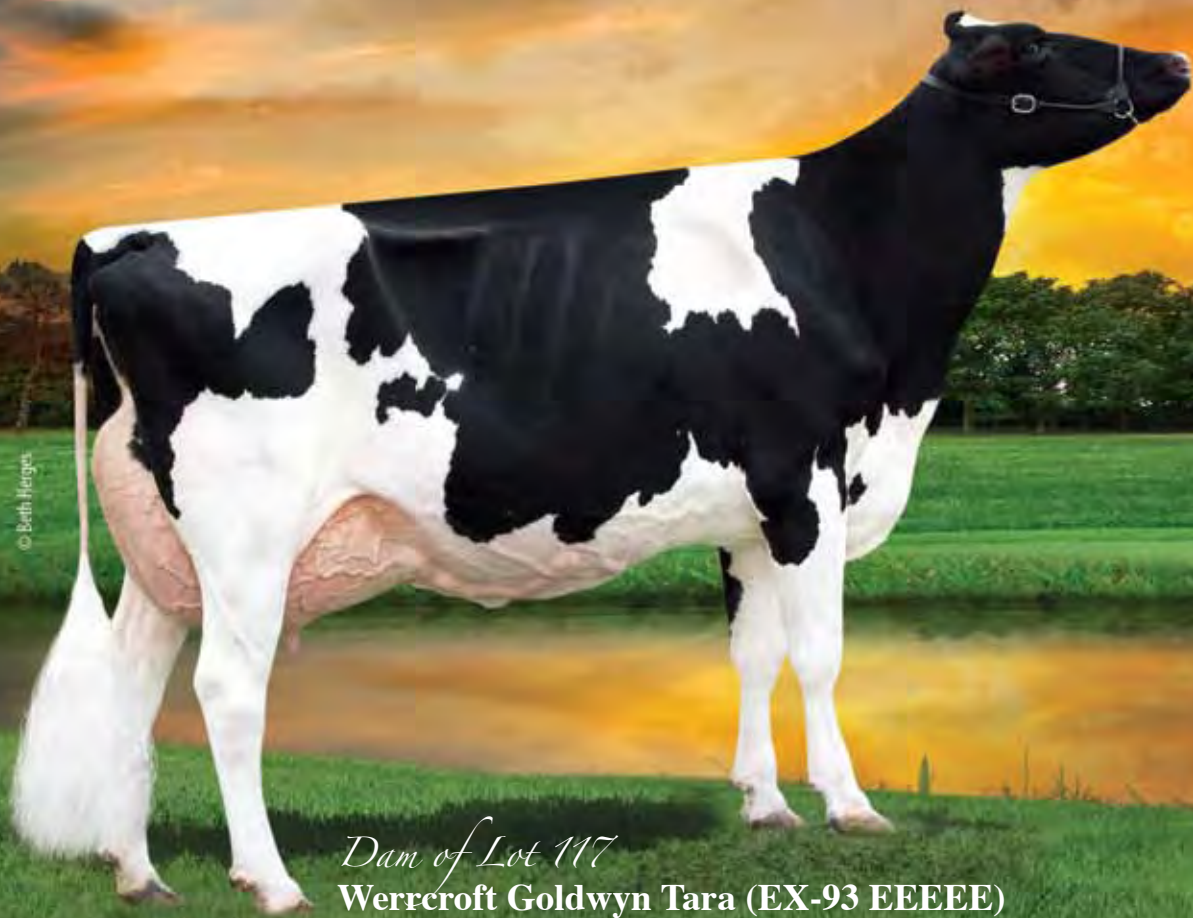

Dam of Lot 117
Werrcroft Goldwyn Tara (EX-93 EEEEE)

117 Ms Tara Atwood Topsy-ET

Born 3/24/2012 Reg. 71494721 100%RHA
PTPI +1763

*Jeff Butler, Peter Vail &
Frank & Diane Borba
1710 BE 7750 S. Road
Chebanse, IL 60922
217/341-2437*

Terms: Cash unless prior arrangements
are made specifically with seller and sale
management is advised of these special terms
in advance of the sale

**MAPLE-DOWNS-I G W ATWOOD
8956379C TV TR TL TD**
EX-90 EE+V 4-06 GTPI +1975
PTA +337M +46F +17P 83%R 4/2012
PTA +264NM +.13%F +.03%P 100%US
PTA +.1PL 2.88SCS -1.1DPR 6%DCE
PTA +4.04T +3.26UDC +3.57FLC 77%R 4/2012

**WERRCROFT GOLDWYN TARA
7772421C**
EX-93 EEEEE 5-02
2-06 2 365 21128 3.9 826 3.1 650
Nominated All-American 5-Year-Old 2011
Nominated All-Canadian 5-Year-Old 2011
4th 5-Year-Old World Dairy Expo 2011
6th 5-Year-Old Royal Winter Fair 2011
3rd Jr. 3-Year-Old Quebec Spring 2009

BRAEDALE GOLDWYN 10705608C TL
CAN GP-84-8Y Extra GM GTPI +1985
**MD-DELIGHT DURHAM ATLEE-ET
131704103**
EX-92 EEEEE DOM 4-06 GTPI +1969
3-11 2 365 38290 5.5 2091 3.3 1249
2nd NY Fat
All-American Sr. 3-Year-Old 2005
1st Sr. 3-Yr-Old & Res. Int. Champ WDE '05

BRAEDALE GOLDWYN 10705608C TL
CAN GP-84-8Y Extra GM GTPI +1985
PTA +3.07T +2.61UDC +2.65FLC 99%R 4/2012
**WERRCROFT IGNITER TABITHA
9207863C**
CAN GP-83-2Y
2-05 2 315 20026 3.8 767 3.1 623
3-06 2 248 14841 3.3 487 3.2 473

3rd Dam: Werrcroft Progress Tessa
(CAN VG-85-3Y)

4-10 2 365 26616 3.9 1032 3.0 789

4th Dam: Werrcroft Lindy Tamara
(CAN GP-84-7Y)

6-04 2 365 29487 4.8 1404 3.3 966
LIFE 5 Lact. 102349 4.6 4722 3.3 3373

5th Dam: Werrcroft Johanna Tammy
(CAN VG-85-7Y 1*)

10-03 2 308 23305 3.8 882 3.1 716
LIFE 11 Lact. 220762 3.9 8545 3.2 6975

6th Dam: Werrcroft Marquis Taffy
(CAN EX 2*)

8-09 2 334 21755 4.2 922
LIFE 9 Lact. 160429 4.1 6563

7th Dam: Alflo Princess Sovereign Pontiac
(CAN EX 8*)

6-04 2 365 26962 4.0 1082
LIFE 10 Lact. 213727 4.1 8862

© Beth Heiges • Cybil Fisher



Dam of Lot 118
DeBoer Gldwn Snow Velvet-ET (EX-92 EX-MS)

Sells as Lot 118
Ms Velvets Vally-ET

118 Ms Velvets Vally-ET

Born 12/22/2011 Reg. 71016203 100%RHA
GTPI +1771
PTA +454M +48F +13P 75%R 4/2012
PTA +248NM +.12%F +.00%P
PTA +.3PL 2.63SCS -.19DPR 8%DCE
PTA +2.51T +1.98UDC +1.93FLC 75%R 4/2012

**Jeff Butler &
Frank & Diane Borba**
1710 BE 7750 S Rd.
Chebanse, IL 60922
217/341-2437

Terms: Cash unless prior arrangements
are made specifically with seller and sale
management is advised of these special terms
in advance of the sale

LOTTA-HILL SHOTTLE 41-ET
62942427 TR TV TL TY
GTPI +2178
PTA +1845M +62F +41P 95%R 4/2012
PTA +613NM -.02%F -.05%P 100%US
PTA +4.5PL 2.65SCS -.3DPR 7%DCE
PTA +2.52T +2.79UDC +1.58FLC 90%R 4/2012

PICSTON SHOTTLE-ET 598172GBR
TV TL TY
EX-96-GBR GM GTPI +2018
LOTTA-HILL MARSHALL 3328 60508495
GP-83 VVV++ 4-03
3-06 2 305 35110 3.1 1104 3.2 1127
5-01 2 291 30890 3.4 1044 3.1 967
LIFE 1172 109190 3.2 3531 3.3 3561

Maternal Sisters to the 2nd Dam:

- DeBoer Marshal Sno Cap-2-ET
(VG-88 VG-MS 3Y)
3-04 2 365 38640 4.3 1657 3.0 1151
- DeBoer BW Snow Cap (VG-87 VG-MS)
2-00 2 305 33750 3.9 1332 3.1 1062

DEBOER GLDWN SNOW VELVET-ET
64811764 TR TV TL TD
EX-92 EEEEE 3-08
3-02 2 305 26170 3.9 1029 3.5 911
2-01 2 306 20682 3.9 818 3.5 722
• Fresh and looks outstanding!
All-American Jr. 3-Year-Old 2010
All-Canadian Jr. 3-Year-Old 2010
1st Jr. 3-Year-Old World Dairy Expo 2010
1st Jr. 3-Year-Old & HM Intermediate Champion
Royal Winter Fair 2010
Jr. All-MD Jr. 2-Year-Old 2009

BRAEDALE GOLDWYN 10705608C TL
CAN GP-84-8Y Extra GM GTPI +1985
PTA +166M +37F +18P 99%R 4/2012
PTA +3.07T +2.61UDC +2.65FLC 99%R 4/2012
DEBOER MORT SNOW VIOLET-ET
52552999 CV
VG-85 VV+V+ DOM 2-11
2-01 2 365 33400 4.3 1450 3.4 1139

3rd Dam: DeBoer Fred Snow Angel
(EX-90 EX-MS GMD DOM)
3-04 2 340 39900 5.1 2028 3.5 1407
1st SD Protein & 2nd SD Fat
4-05 2 365 39850 5.1 2018 3.2 1287
LIFE 2481 178890 5.0 9007 3.4 6039
4th Dam: DeBoer Highlight Snowstorm
(VG-85 GMD DOM)
4-00 2 365 34910 6.3 2209 3.1 1098
1st SD Fat
6-08 2 365 35080 5.4 1886 3.0 1053
LIFE 2536 211440 5.4 11380 3.2 6832



Dam of Lot 119

Budjon-JK Durham Embrace-ET (2E-95 EEEEE)

119 Budjon-JK Atwood Elmond-ET

Born 11/18/2011 Reg. 141855976 100%RHA

Budjon Farms & Joel Kietzman
N9996 Soo Rd
Lomira, WI 53048
920/960-0305 (Tom)
608/289-0096 (Joel)

Terms: Cash unless prior arrangements are made specifically with seller and sale management is advised of these special terms in advance of the sale

MAPLE-DOWNS-I G W ATWOOD
8956379C TV TR TL TD
EX-90 EE+V 4-06 GTPI +1975
PTA +337M +46F +17P 83%R 4/2012
PTA +264NM +.13%F +.03%P 100%US
PTA +.1PL 2.88SCS -1.1DPR 6%DCE
PTA +4.04T +3.26UDC +3.57FLC 77%R 4/2012

BUDJON-JK DURHAM EMBRACE-ET
134568203 CV
EX-95 EEEEE 2E 6-03
5-10 2 365 50710 4.4 2207 3.4 1707
4-08 2 365 42090 3.4 1448 3.5 1460
2-05 2 365 28590 3.7 1046 3.7 1068
LIFE 1437 146180 3.8 5592 3.5 5173
Res. All-American 4-Year-Old 2008
HM All-American 5-Year-Old 2009
4th 5-Year-Old Midwest Spring Nat'l 2009
2nd 4-Year-Old World Dairy Expo 2008

BRAEDALE GOLDWYN 10705608C TL
CAN GP-84-8Y Extra GM GTPI +1985
MD-DELIGHT DURHAM ATLEE-ET
131704103
EX-92 EEEEE DOM 4-06 GTPI +1969
3-11 2 365 38290 5.5 2091 3.3 1249
2nd NY Fat
All-American Sr. 3-Year-Old 2005
1st Sr. 3-Yr-Old & Res. Int. Champ WDE '05

REGANCREST ELTON DURHAM-ET
2250783 TR CV TL
EX-90 EEEV 7-06 GM GTPI +1582
BUDJON-JK ENCORE ELECTRA-ET
121326223
EX-95 EEEEE 2E GMD DOM 7-00
6-04 2 365 46830 4.0 1866 3.0 1382
LIFE 1806 192280 3.6 6858 3.2 5097
HM All-American 125,000 Lb Cow 2005
HM All-American Aged Cow 2004
Res All-American Sr 3-Yr-Old Cow 2001
Nom All-American Sr 2-Yr-Old Cow 2000
All-American Winter Yrlg Heifer 1999
Nom All-American Winter Calf 1998

3rd Dam: Krull Broker Elegance
(3E-96 GMD DOM)
5-07 2 365 40950 3.7 1522 3.3 1350
LIFE 2356 183710 3.7 6878 3.4 6267
• HM All-American Aged Cow 1999 & 2000
• HM All-Canadian Mature Cow 1999
• Wisconsin Cow of Year 2002
• 1st Produce International Show 2001-02-03-04
• 44 All-American nominations from family resulting in 5 AA and 11 Res. AA.
• 34 Excellent & 33 Very Good daughters
• 42 Excellent & 126 Very Good granddaughters
4th Dam: Krull Starbuck Excellency (EX-90 GMD DOM)
3-03 2 365 27140 3.5 937 3.4 930
5th Dam: Krull TT Excellency (EX-90 VEEE DOM)
3-02 2 363 24319 3.5 862 3.4 829
LIFE 1733 109780 3.7 4077 3.3 3605
6th Dam: Krull Boot Mark Excellency (2E-92 GMD)
6-06 2 365 27410 3.8 1040 3.1 868
LIFE 3026 201440 3.5 7105 3.0 4634
7th Dam: Krull Kingstead Excellency (4E-92 GMD)
12-4 2x 323d 21920 3.5 772
LIFE 3364 179790 3.6 6436



Dam of Lot 120
Budjon-JK Emilys Edair-ET (EX-94 EEEEE)

120 Budjon-JK BX Emma Lynne-ETS

Born 12/3/2011 Reg. 141741613 100%RHA

Budjon Farms & Joel Kietzman
N9996 Soo Rd
Lomira, WI 53048
920/960-0305 (Tom)
608/289-0096 (Joel)

• Big Winter Heifer Calf!!

REGANCREST S BRAXTON-ET
61898423 TR TV TL TY TD
EX-95 EEEV 5-09 GTPI +1550
PTA +1159M +17F +15P 96%R 4/2012
PTA -125NM -.09%F -.07%P 100%US
PTA -3.9PL 3.04SCS -3.0DPR 7%DCE
PTA +3.67T +2.16UDC +2.20FLC 94%R 4/2012

BUDJON-JK EMILYS EDAIR-ET 138418546
EX-94 EEEEE 5-01
2-02 2 332 24910 3.5 880 3.3 821
3-03 2 330 27000 3.5 957 3.3 904
Res. All-American Jr. 3-Year-Old 2010
Res. All-Canadian Jr. 3-Year-Old 2010
Member Res. All-American Produce of Dam 2010
Supreme Champion Kingsmill Futurity 2010
2nd Jr. 3-Year-Old International Holstein Show '10
2nd Jr. 3-Year-Old Royal Agricultural Winter Fair '10
Completes 4 generations of All-American Nominees
Full Sisters: • Budjon-JK Fallen Embers (EX-92)
Nom. All-American & Nom. All-Canadian 4Y 2010
Grand Champion WI State Show-10
• Budjon-JK DD Exposed (EX-90)
• Budjon-JK DD Europe (EX-90)

PICSTON SHOTTLE-ET 598172GBR
TV TL TY
EX-96-GBR GM GTPI +2018
REGANCREST-PR BARBIE-ET 60602011 TV
EX-92 EEEEE GMD DOM 6-09 GTPI +1679
2-06 2 365 31690 3.9 1237 3.3 1050
HM All-American Jr. 3-Year-Old 2004
• Dam of 15 EX & 18 VG Offspring!

REGANCREST DUNDEE-ET 127640114
TV TL TY
EX-95 EEEV 6-08 GTPI +1360
BUDJON-JK STORM EMILY-ET
133351712
EX-92 EEEEE 2E DOM 7-11
4-08 2 365 41090 3.7 1514 3.2 1329
2-04 2 365 32730 3.7 1198 3.3 1071
7-09 2 284 22380 3.4 767 3.4 755
Reserve All-American Sr. 2-Year Old '05
Inter. Champion Midwest Spring National '05
2nd Sr. 2-Year-Old International Holstein Show '05
1st Sr. 2-Yr Old (BU) Midwest Spring National '05
1st Dam/Daughter Midwest Spring National '05
(with Eileen)

Terms: Cash unless prior arrangements are made specifically with seller and sale management is advised of these special terms in advance of the sale

3rd Dam: Budjon-JK Linjet Eileen-ET
(4E-96 EEEEE GMD DOM)
5-06 2 365 44700 3.7 1647 3.1 1383
All-American 5-Year-Old 2004
Res. All-American Aged Cow 2005
4th Dam: Krull Broker Elegance
(3E-96 GMD DOM)
5-07 2 365 40950 3.7 1522 3.3 1350
LIFE 2356 183710 3.7 6878 3.4 6267
• HM All-American Aged Cow 1999 & 2000
• HM All-Canadian Mature Cow 1999
• Wisconsin Cow of Year 2002
• 1st Produce International Show 2001-02-03-04
• 44 All-American nominations from family resulting in 5 AA and 11 Res. AA.
• 34 Excellent & 33 Very Good daughters
• 42 Excellent & 126 Very Good granddaughters
5th Dam: Krull Starbuck Excellency
(EX-90 GMD DOM)
3-03 2 365 27140 3.5 937 3.4 930
6th Dam: Krull TT Excellency
(EX-90 VEEE DOM)
3-02 2 363 24319 3.5 862 3.4 829
LIFE1733 109780 3.7 4077 3.3 3605
7th Dam: Krull Boot Mark Excellency
(2E-92 GMD)
6-06 2 365 27410 3.8 1040 3.1 868
LIFE 3026 201440 3.5 7105 3.0 4634
8th Dam: Krull Kingstead Excellency
(4E-92 GMD)
12-4 2x 323d 21920 3.5 772
LIFE 3364 179790 3.6 6436

© Beth Herges



Dam of Lot 121
Beldavid Goldwyn Reese-ET (VG-87 VG-MS 2Y)

121 Ms Reese Raizel

Born 3/10/2012 Reg. 71494714 100%RHA #304

Jeff Butler
1710 BE 7750 S. Road
Chebanse, IL 60922
217/341-2437

Terms: Cash unless prior arrangements
are made specifically with seller and sale
management is advised of these special terms
in advance of the sale

MAPLE-DOWNS-I G W ATWOOD 8956379C TV TR TL TD

EX-90 EE+V 4-06 GTPI +1975
PTA +337M +46F +17P 83%R 4/2012
PTA +264NM +.13%F +.03%P 100%US
PTA +.1PL 2.88SCS -1.1DPR 6%DCE
PTA +4.04T +3.26UDC +3.57FLC 77%R 4/2012

BELDAVID GOLDWYN REESE-ET 105702550C

VG-87 VEVVV 2-09 CTPI +1683
2-03 2 305 26512 4.4 1163 3.2 837
3-03 2 73 7730 3.6 282 2.8 215 (Inc)
Nom. All-American Winter Calf 2009
HM All-Quebec Int. Calf 2009
1st Int. Calf Quebec Spring Show 2009
3rd Winter Yearling WDE 2010
Nom. All-American Winter Yearling 2010
2nd Sr. 2-Year-Old NY Spring International 2011

BRAEDALE GOLDWYN 10705608C TL

CAN GP-84-8Y Extra GM GTPI +1985
MD-DELIGHT DURHAM ATLEE-ET
131704103
EX-92 EEEEE DOM 4-06 GTPI +1969
3-11 2 365 38290 5.5 2091 3.3 1249
2nd NY Fat
All-American Sr. 3-Year-Old 2005
1st Sr. 3-Yr-Old & Res. Int. Champ WDE '05

BRAEDALE GOLDWYN 10705608C TL

CAN GP-84-8Y Extra GM GTPI +1985
PTA +166M +37F +18P 99%R 4/2012
PTA +3.07T +2.61UDC +2.65FLC 99%R 4/2012

BELDAVID W J ROXANNE 102976300C

CAN VG-86-2Y
2-04 2 365 23300 4.0 924 3.1 721
3-10 2 220 21687 3.6 785 3.0 657 (Inc)
• 4 VG Daughters, including:
~ Beldavid Goldwyn Ruby (CAN VG-88-2Y)
~ Beldavid Tribute Rhianna (CAN VG-87)
2-02 2 365 26354 3.4 895 3.2 836
2nd Jr. 3-Year-Old Sorel Show 2010
~ Beldavid Goldwyn Reine (CAN VG-85-2Y)

© Maggie Murphy © Beth Hergies

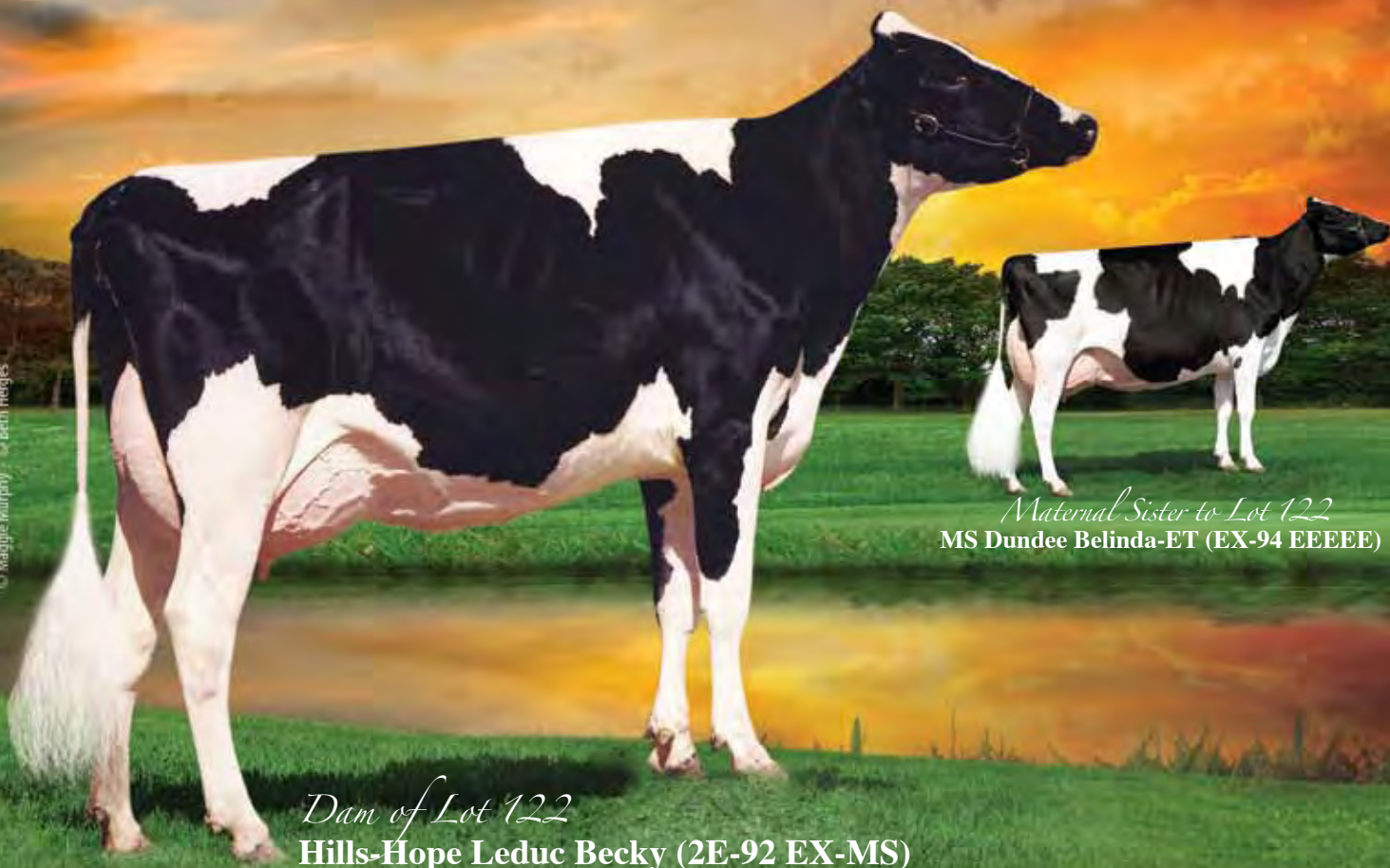

Dam of Lot 122
Hills-Hope Leduc Becky (2E-92 EX-MS)

Maternal Sister to Lot 122
MS Dundee Belinda-ET (EX-94 EEEEE)

122 Goldwyn Female Pending

Born 3/2012 Reg. Pending 100% RHA

Gerald, Jr. & Gerald Todd
61 Daves Hollow Rd.
Fayetteville, TN 37334
931/993-8400

Terms: Cash unless prior arrangements
are made specifically with seller and sale
management is advised of these special terms
in advance of the sale

BRAEDALE GOLDWYN 10705608C TL

CAN GP-84-8Y Extra GM GTPI +1985
PTA +166M +37F +18P 99%R 4/2012
PTA +399NM +.12%F +.05%P 8%US
PTA +1.9PL 2.61SCS -.2DPR 6%DCE
PTA +3.07T +2.61UDC +2.65FLC 99%R 4/2012

HILLS-HOPE LEDUC BECKY

130856647

EX-92 EEEVE 2E 6-03

2-03 2 305 27080 3.4 922 3.0 818

5-01 2 365 37440 4.2 1563 3.0 1114

1st Jr. 3-Year-Old & Res. Int. Champion Eastern

Spring National 2003

Nom. All-American Jr. 3-Year-Old 2003

1st Jr. 2-Year-Old Mideast Fall Nat'l 2002

SHOREMAR JAMES 5902195C TV TL

CAN GP-81-2Y GM GTPI +1252

BRAEDALE BALER TWINE-ETS

6860888C TL

CAN VG-86-2Y 29*

2-01 2 365 30906 4.9 1521 3.4 1052

LYSTEL LEDUC-ET 6193092 TV TL

CAN EX GTPI +1003

HILLS-HOPE MANDEL BARBARA

122802595

EX-90 EVEEV 5-10

4-09 3 365 32470 3.8 1235 2.9 942

3-05 3 365 24440 3.8 938 3.0 744

2-03 3 305 19340 4.1 788 2.9 570

Maternal Sister to Lot 122:

Ms Dundee Belinda (EX-94 EEEEE)

1-11 2 344 27294 5.5 1493 3.1 842

2nd 4-Year-Old Midwest Spring Nat'l '11

Res. Grand Midwest Spring Nat'l '11

Nom. All-American Jr. 3-Year-Old 2010

3rd Jr. 3-Year-Old World Dairy Expo '10

Nominated All-American Jr. 2-Year-Old 2009

1st Jr. 2-Yr-Old & Int. Champ WDE Jr. Show '09

1st Jr. 2-Year-Old Western National '09

4th Jr. 2-Yr-Old World Dairy Expo '09

• Sold for \$76,000 in the

Parade of Perfection Sale 2010

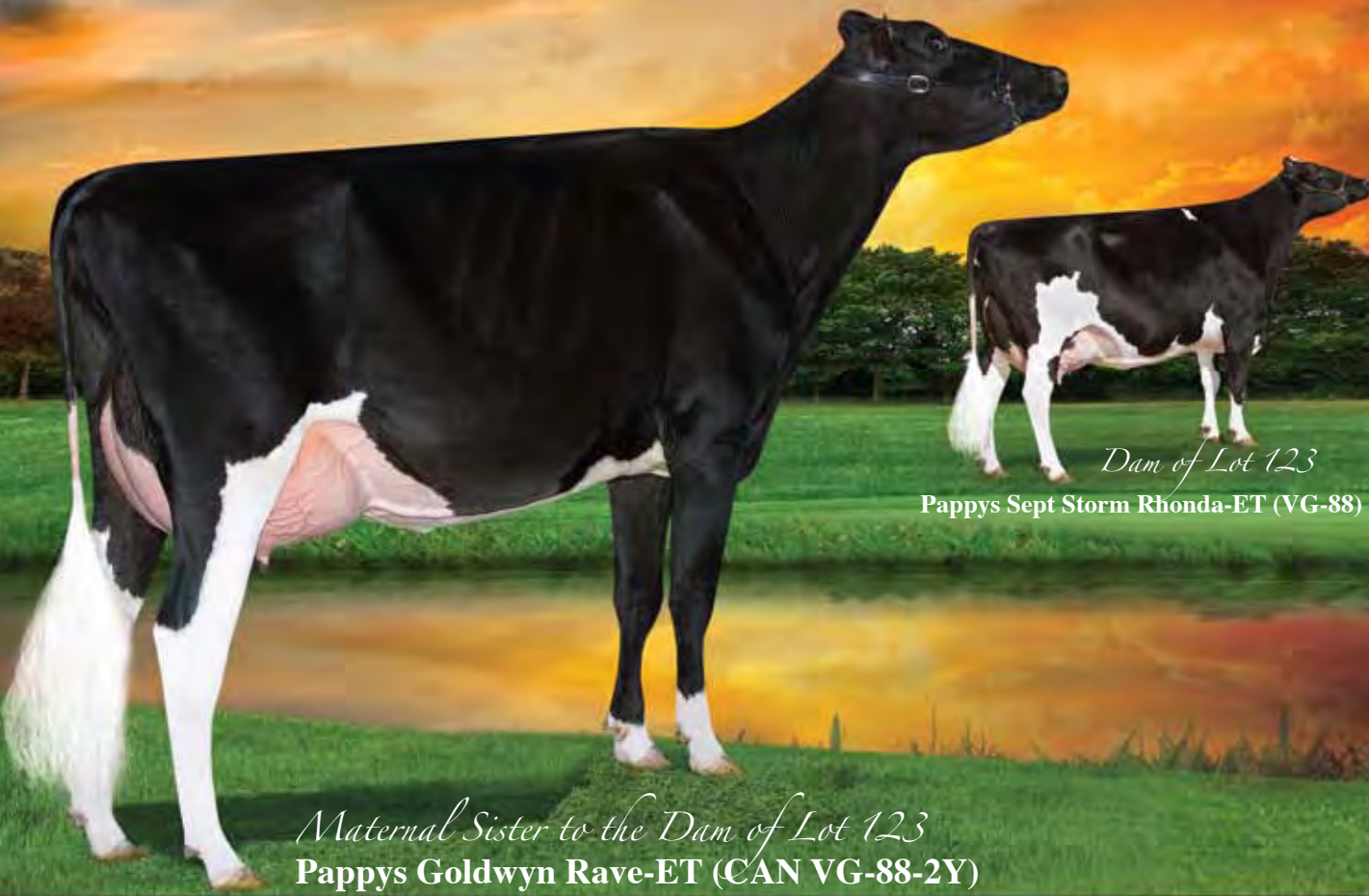

Dam of Lot 123

Pappys Sept Storm Rhonda-ET (VG-88)

Maternal Sister to the Dam of Lot 123

Pappys Goldwyn Rave-ET (CAN VG-88-2Y)

123 **Triplecrown Fever Ritzy-ET*RC**

Born 12/2/2011 Reg. 70673319 100% RHA
9K GTPI +1531

- Fancy Red Carrier Fever!!
- Res. All-Utah Winter Calf 2012
- 2nd Winter Calf All-Utah Holstein Show 2012
- 5th Winter Calf Western Spring National 2012

Triple Crown Genetics
427 Pheasant Rd.
Jerome, ID 83338
208/221-0904

Terms: Cash unless prior arrangements are made specifically with seller and sale management is advised of these special terms in advance of the sale

CRACKHOLM FEVER -ET 103631566C TY TD
CAN EX-91 GTPI +1902
PTA +280M +45F +9P 90%R 4/2012
PTA +405NM +.13%F +.01%P 0%US
PTA +3.2PL 2.72SCS +4DPR 5%DCE
PTA +2.22T +1.84UDC +1.52FLC 84%R 4/2012

PAPPYS SEPT STORM RHONDA-ET 62195015 RC
VG-88 EVVEV 6-03
2-01 2 348 30630 4.0 1240 3.0 917
3-02 2 365 35360 3.4 1214 2.9 1036
6-00 3 139 11220 5.8 649 3.3 374 (Inc)
1st Winter Yearling Western Spring National 2007
Member Nom. All-American Produce of Dam 2007
Maternal Sister to:
• Pappys Goldwyn Rave-ET (CAN VG-88-2Y)
1st Sr. 2-Year-Old HM & Int. Champion Western Spring Nationa, Richmond 2012
1st Sr. 2-Year-Old & HM Int. Champion Canadian National Convention Show 2012
All-American & All-Canadian Winter Yearling 2011
Peoples Choice Heifer Junior Champion 2011
World Dairy Expo Junior Champ 2011

BRAEDALE GOLDWYN 10705608C TL
CAN GP-84-8Y Extra GM GTPI +1985
PTA +3.07T +2.61UDC +2.65FLC 99%R 4/2012
CRACKHOLM EMORY FASHION 100385034C
CAN EX-92
7-00 2 327 35628 4.2 1481 2.9 1036
4-09 2 365 36358 3.8 1386 2.9 1071

MAUGHLIN STORM-ET 5457798C B/R TV TL
CAN EX GM GTPI +1433
MARKWELL DURHAM RAVEN-ET 61448071 TV
EX-93 EEEEE 2E 7-05
4-07 2 365 38050 3.7 1422 3.2 1210
1-11 2 365 33660 3.8 1280 3.4 1136
6-11 2 365 36800 3.5 1273 3.2 1165
LIFE 1153 112190 3.7 4121 3.2 3643
1st Jr. 2-Year-Old Western Spring National 2006

Maternal Sisters to the Dam:
• Pappys Goldwyn Reanna-ET (VG-88)
Grand Champion 2011 CA State Fair
• Pappys Sept Storm Rhonda-ET (VG-86)
2-8 3 355 22410 3.9 831 3.3 692
• Pappys Talent Rachel (VG-88)
3-3 2 297 24700 3.5 869 3.2 787
• Pappys Lou Randi-ETS (VG-87)
1-11 2 305 14660 3.2 788 3.0 745

3rd Dam: Markwell Rudolph Rhoda
(3E-92 DOM)
3-11 2 365 33890 4.0 1345 3.1 1050
4th Dam: Markwell Bstar E Raven-ET
(3E-95 EX-MS GMD DOM)
4-09 2 365 36610 4.3 1580 3.4 1255
LIFE 2387 160020 4.1 6623 3.6 5763
1st Dry Aged Cow Western Fall National '97
Over 100 EX Female Descendents in this family!
5th Dam: Markwell Mark Elite
(4E-92 EX-MS GMD DOM)
7-00 2 365 36260 3.9 1426 3.2 1013
6th Dam: Rockalli Mars Emily
(4E-94 EX-MS GMD DOM)
6-03 2 365 26970 4.0 1081 3.2 853
LIFE 3113 182970 3.8 7016 3.5 6330

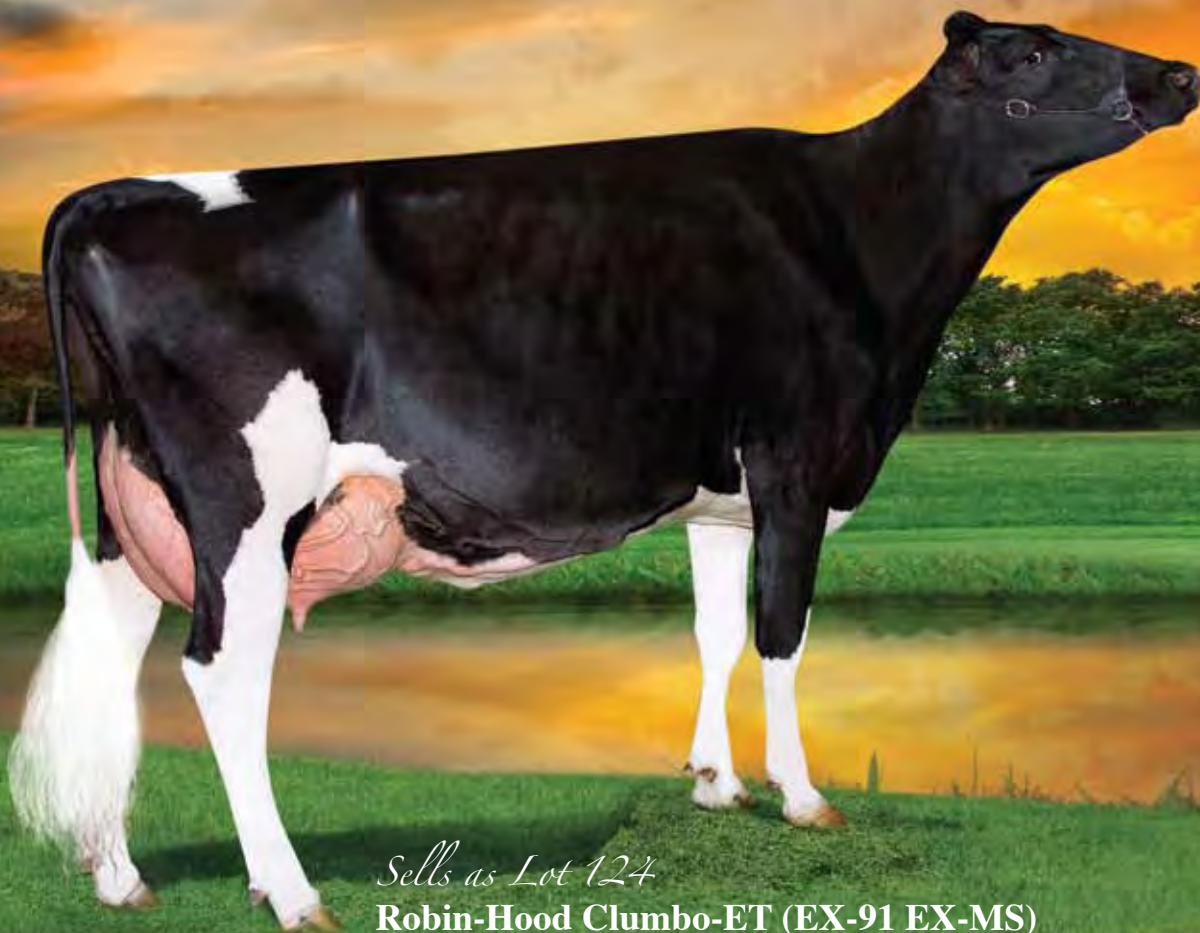

Sells as Lot 124

Robin-Hood Clumbo-ET (EX-91 EX-MS)

124 Robin-Hood Clumbo-ET

• **10th Generation Excellent!**

Born 12/13/2006 Reg. 63353606 100% RHA

EX-91 EEVVEE 4-04

2-04 2 365 22670 3.4 773 3.3 751

3-09 2 365 26470 3.6 954 3.3 868

3rd 5-Year-Old Western Spring National 2012

4th Sr. 2-Year-Old Western Fall National 2009

• 5-Year-Old Durham Show Cow for 2012, tall & long with a tremendous frame

• **Fresh 4/8/12**

*T&L Cattle Ltd.
c/o Tom DeGroot*

*50600 Chilliwack Central Rd.
Rosedale BC V0X 1X2 Canada
604/794-7813 or 604/819-2879*

Terms: Cash unless prior arrangements are made specifically with seller and sale management is advised of these special terms in advance of the sale

**REGANCREST ELTON DURHAM-ET
2250783 TR CV TL**

EX-90 EEV 7-06 GM GTPI +1582

PTA -270M -33F +5P 99%R 4/2012

PTA +14NM -.09%F +.05%P 82%US

PTA -.2PL 2.89SCS +2DPR 6%DCE

PTA +2.47T +2.30UDC +2.16FLC 99%R 4/2012

**CARNATION MICA CONNIE-ET
17391025**

EX-90 EEVV 6-09

4-04 2 365 31910 3.2 1354 3.4 1085

3-00 2 365 30450 4.0 1207 3.3 1016

2-00 2 312 26170 4.0 1053 3.3 861

6-00 2 314 24690 4.1 1010 3.7 903

LIFE 1540 121070 4.1 4952 3.4 4145

**EMPRISE BELL ELOTN 1912270
CV TL TD**

EX-95 EEEE 11-00 GTPI +1126

SNOW -N DENISES DELLIA 12895802 TV TL

EX-95 EEEEE 2E GMD DOM 7-08 2*

7-06 2 365 35610 4.0 1431 2.9 1035

LIFE 2558 180240 3.9 7108 3.2 5723

1st Spring Nat/WI Res Ch & Best Udder '93

1st Spring Nat/WI Gr Ch & Best Udder '91

32 EX & 49 VG offspring

CVM MICA-ET 2125714 TV TL TD

EX-90 EVEE 7-08

**CARNATION CLEITUS CAROLINE-ET
13559555**

EX-91 EEEV 2E GMD DOM 6-00

6-05 2 352 26590 3.8 1018 3.1 818

5-00 2 365 26260 3.7 960 3.1 813

2-06 2 288 24260 3.9 941 3.2 765

3-05 2 365 25620 3.5 893 3.0 778

LIFE 1488 105690 3.7 3935 3.1 3282

3rd Dam: Carnation Iv Val Corry-ET
(2E-90 GMD DOM)

4-09 2 305 34940 3.6 1259 3.1 1089

LIFE 105660 3.7 3944 3.2 3340

4th Dam: Diamond-S Eve Corry-ET
(2E-90 GMD DOM)

4-11 2 365 38590 3.5 1360

LIFE 129320 3.5 4571

5th Dam: Diamond-S Glamour Cass
(3E-93 GMD)

8-03 2 365 28720 4.0 1139

6th Dam: Diamond S Bvar Cassie
(EX-90 GMD)

3-10 2 341 20781 4.2 864

7th Dam: Lavacres Polly Caroline
(EX-91 EX-MS)

3-07 2 342 20250 3.5 713

8th Dam: Lavacres Dusty Jo Carousel
(3E-91 EEV)

LIFE 3510 186860 4.0 7453

9th Dam: EX-90 w/LIFE 197078M 7414F

10th Dam: VG-85

© Patty Jones

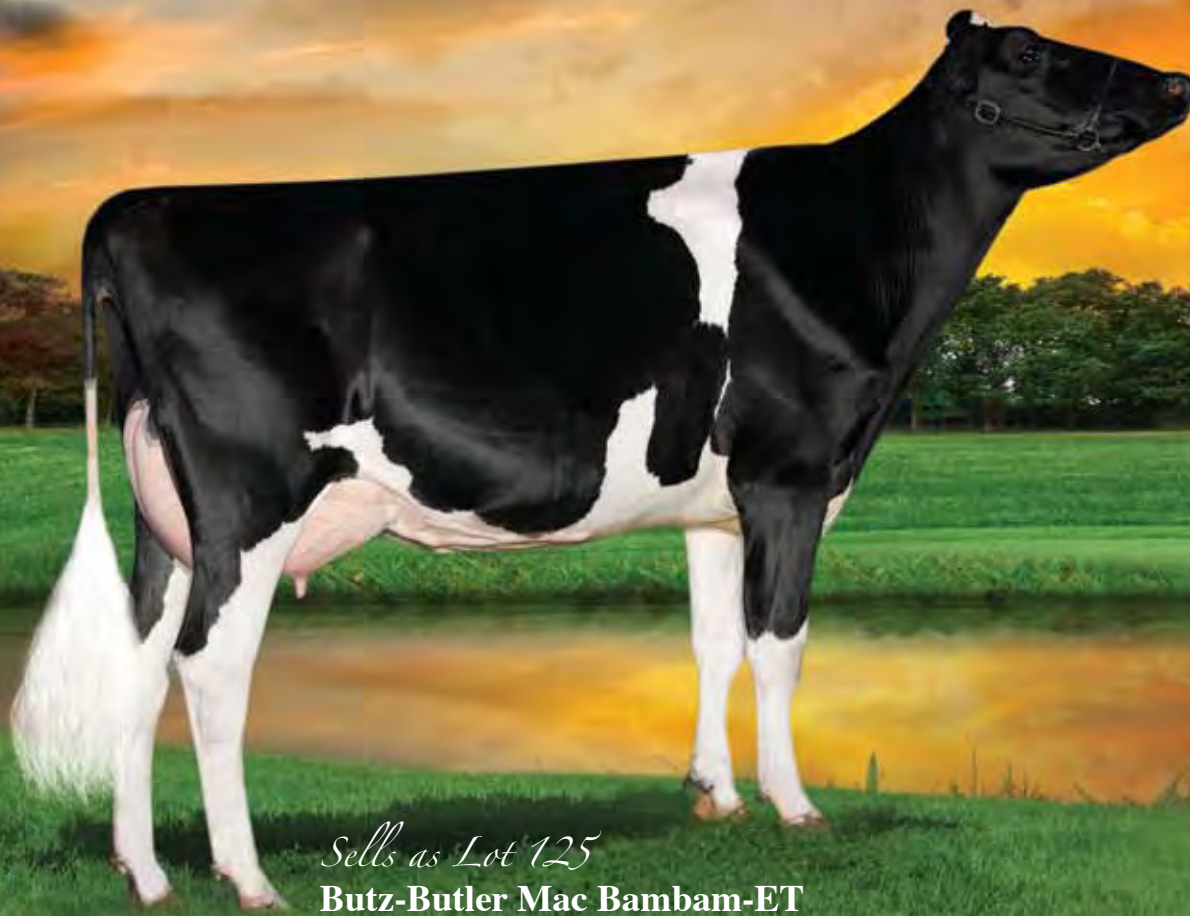

Sells as Lot 125
Butz-Butler Mac Bambam-ET

125 **Butz-Butler Mac Bambam-ET**

Born 12/6/2009 Reg. 140463178100%RHA
GTPI +1961
PTA +849M +30F +19P 77%R 4/2012
PTA +372NM +.00%F -.02%P
PTA +2.4PL 2.66SCS +4DPR 7%DCE
PTA +2.80T +2.73UDC +1.91FLC 77%R 4/2012
• Sr. 2-Year-Old for 2012!! Fresh & Milking 100lbs./day!!
• Embryos Exported to Germany
• Her Snowman maternal brother at Semex is nearly +2400 GTPI!
• **Fresh 4/7/12**

T&L Cattle Ltd.
c/o Tom DeGroot
50600 Chilliwack Central Rd.
Rosedale BC V0X 1X2 Canada
604/794-7813 or 604/819-2879

Terms: Cash unless prior arrangements
are made specifically with seller and sale
management is advised of these special terms
in advance of the sale

REGANCREST-HHF MAC-ET 60540164

TV TL
EX-92 EEEV 6-01 GTPI +1845
PTA +130M +12F +4P 99%R 4/2012
PTA +341NM +.03%F +.00%P 74%US
PTA +2.7PL 2.87SCS +2.6DPR 5%DCE
PTA +2.01T +2.39UDC +1.44FLC 99%R 4/2012

REGANCREST BRASILIA-ET 62496866

EX-92 EEEVE 2E DOM 6-05 GTPI +1840
5-03 2 365 33481 3.9 1305 2.8 925
2-03 3 365 33180 3.6 1186 3.0 989
• Sold as a package with sons & daughters for
\$1.5 million in the 2009 Parade of Perfection Sale
• 3 Daughters Sold in 2008 for \$50,000, \$47,000,
\$45,000 and one Sold in 2009 for \$44,500!
• Her Toystory daughter was 2nd Jr. 2-Yr-Old Quebec
Spring Show 2010, she Sold for \$69,000 to Morsan.
• Sells as Lot 6

MARA-THO N BW MARSHALL-ET

2290977 TV TL
VG-86 VEV+ 5-04 GM GTPI +1559
REGANCREST RUDOLPH DENA-ET
17391080
VG-89 EVVVE DOM 5-00
2-03 2 365 33070 3.7 1234 3.2 1065
4-10 2 365 25910 4.5 1166 3.1 815

PICSTON SHOTTLE-ET 598172GBR

TV TL TY
EX-96-GBR GM GTPI +2018
PTA +1134M +55F +33P 99%R 4/2012
PTA +2.77T +2.03UDC +1.88FLC 99%R 4/2012

REGANCREST-PR BARBIE-ET 60602011 TV

EX-92 EEEEE GMD DOM 7-01 GTPI +1679
PTA +3.73T +3.43UDC +2.77FLC 94%R 4/2012
2-06 2 365 31690 3.9 1237 3.3 1050
HM All-American Jr. 3-Year-Old 2004

3rd Dam: Regancrest Juror Brina-ET

(EX-92 EEEVE GMD)
4-04 2 365 40640 3.6 1478 3.0 1217
Grand Champion & BU IA Dist 1 Sh 2000
Res. Grand Champion 2000 IA State Fair

4th Dam: Regancrest Aerostar Bert-ET

(EX-90 EEEVV GMD DOM)
5-022 365 37790 3.6 1357 3.2 1215
LIFE 1305 109350 3.7 4031 3.3 3558

5th Dam: Regancrest Mark Chairman Bea

(2E-91 GMD DOM)
7-09 2 365 33630 3.8 1276 3.1 1052
LIFE 2036 140130 4.1 5711 3.3 4616

6th Dam: Regancrest Board Chairman Bea

(EX-90 EX-MS)
5-09 2 365 26010 4.1 1059 3.4 884

7th Dam: Regancrest Apache Standout Bea

(VG-86 EX-MS)
LIFE 2432 131940 3.6 4744

© Beth Herges

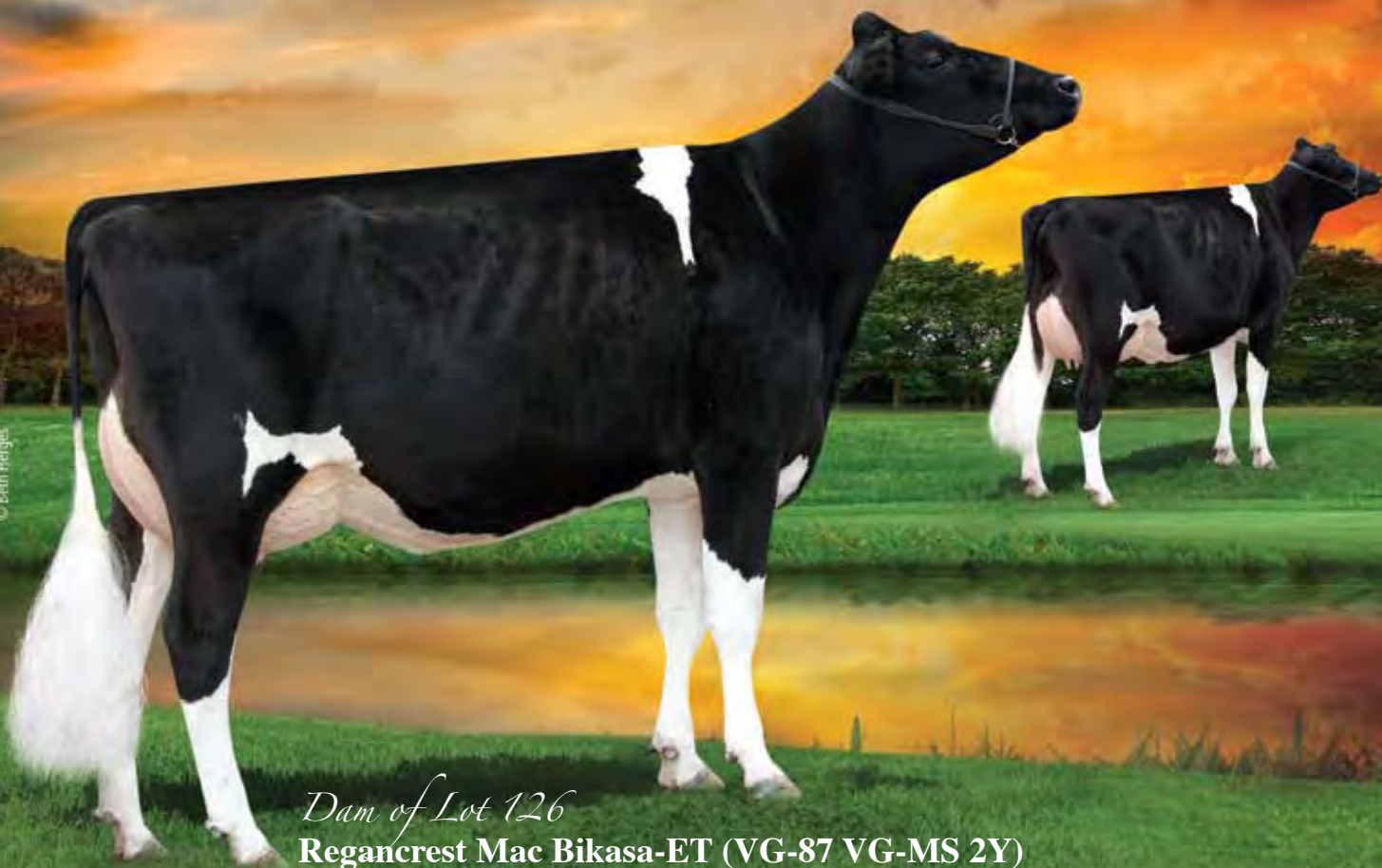

Dam of Lot 126
Regancrest Mac Bikasa-ET (VG-87 VG-MS 2Y)

126 Ms Gold Chip Barbra-ET

Born 12/3/2011 Reg. 71016179 100%RHA
50K GTPI + 2019
PTA +554M +33F +26P 73%R 4/2012
PTA +334NM +.05%F +.04%P
PTA +1.8PL 2.96SCS +.1DPR 5%DCE
PTA +3.68T +2.71UDC +2.81FLC 73%R 4/2012

Butler & Butz
1710 BE 7750 S Rd.
Chebanse, IL 60922
217/341-2437
Illinijet@aol.com

Terms: Cash unless prior arrangements
are made specifically with seller and sale
management is advised of these special terms
in advance of the sale

MR CHASSITY GOLD CHIP-ET
140145553 TR TV TL TD TY
EX-90 VEVE 1-11 GTPI +2235
PTA +918M +44F +23P 76%R 4/2012
PTA +570NM +.04%F -.02%P 100%US
PTA +4.6PL 2.52SCS -.4DPR 4%DCE
PTA +4.18T +3.19UDC +3.43FLC 76%R 4/2012

BRAEDALE GOLDWYN 10705608C TL
CAN GP-84-8Y Extra GM GTPI +1985
PTA +3.07T +2.61UDC +2.65FLC 99%R 4/2012
REGANCREST S CHASSITY-ET 62496899
EX-92 EEEVE DOM 4-05 GTPI +2188
3-10 2 365 42280 4.3 1798 2.5 1070
• 2011 Global Cow of the Year
• Sold for \$1,500,000 as a package with several sons
& dtrs in the 2009 Internat'l Intrigue Sale

3rd Dam: Regancrest Juror Brina-ET
(EX-92 EEEVE GMD)
4-04 2 365 40640 3.6 1478 3.0 1217
Grand Champion & BU IA Dist 1 Sh 2000
Res. Grand Champion 2000 IA State Fair
4th Dam: Regancrest Aerostar Bert-ET
(EX-90 EEEVV GMD DOM)
5-022 365 37790 3.6 1357 3.2 1215
LIFE 1305 109350 3.7 4031 3.3 3558
5th Dam: Regancrest Mark Chairman Bea
(2E-91 GMD DOM)
7-09 2 365 33630 3.8 1276 3.1 1052
LIFE 2036 140130 4.1 5711 3.3 4616
6th Dam: Regancrest Board Chairman Bea
(EX-90 EX-MS)
5-09 2 365 26010 4.1 1059 3.4 884
7th Dam: Regancrest Apache Standout Bea
(VG-86 EX-MS)
LIFE 2432 131940 3.6 4744

REGANCREST MAC BIKASA-ET
63606799
VG-87 VVVVV 2-10 GTPI +1741
PTA +485M +16F +21P 78%R 4/2012
PTA +84NM -.01%F +.02%P
PTA -1.2PL 3.13SCS -1.0DPR 6%DCE
PTA +3.14T +2.77UDC +2.22FLC 80%R 4/2012
2-02 2 365 29240 3.9 1144 3.3 968
• Looks great and will be fresh in July!
• Her Atwood son, Brokaw, is +4.64T &
+3.94UDC, the #1 Type & Udder bull in the breed
12/11!

REGANCREST-HHF MAC-ET 60540164
TV TL
EX-92 EEEV 6-01 GTPI +1845
REGANCREST-PR BARBIE-ET 60602011 TV
EX-92 EEEEE GMD DOM 7-01 GTPI +1679
PTA +3.73T +3.43UDC +2.77FLC 94%R 4/2012
2-06 2 365 31690 3.9 1237 3.3 1050
HM All-American Jr. 3-Year-Old 2004
• Dam of 15 Excellent & 18 Very Good Offspring

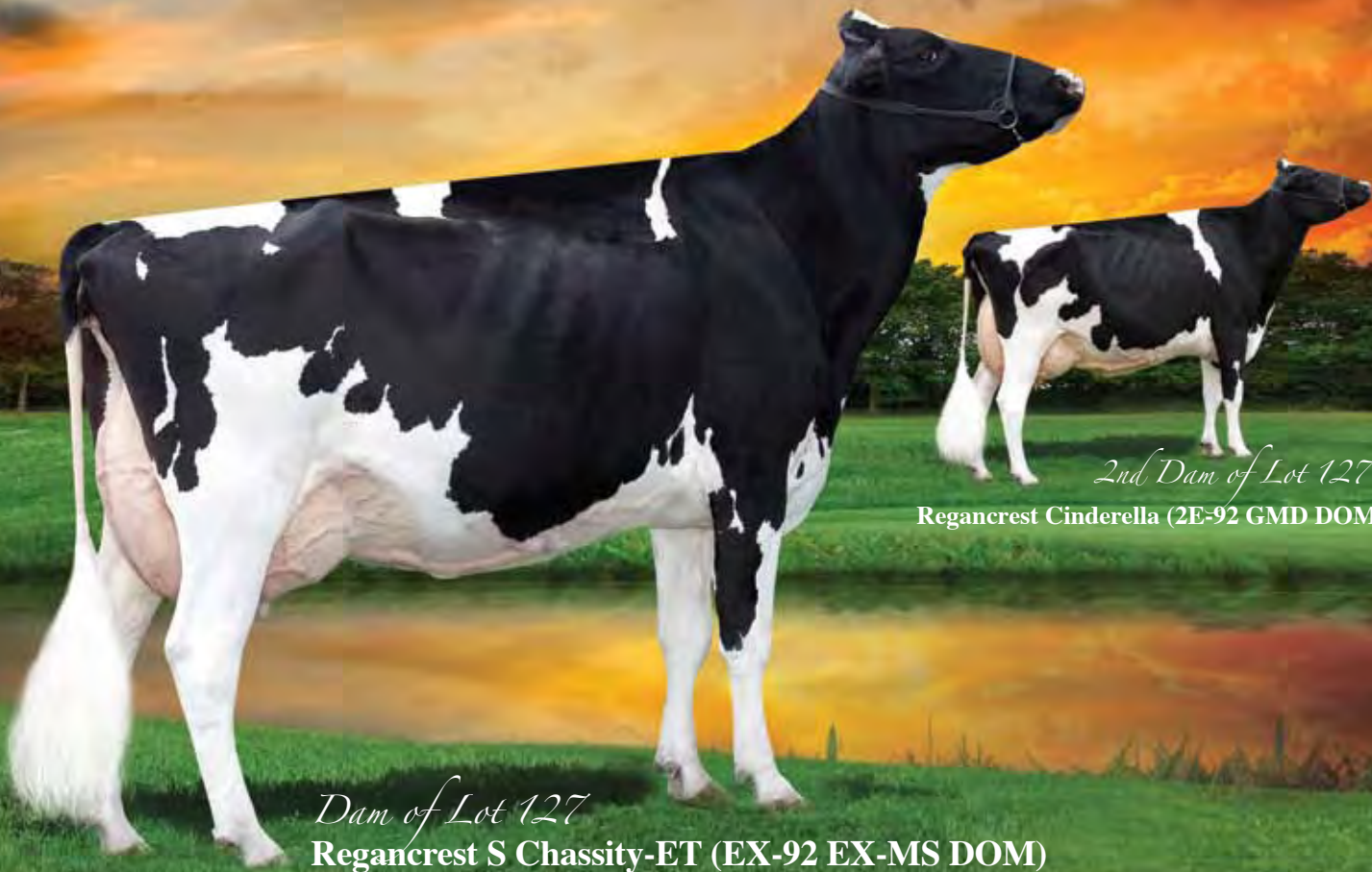

2nd Dam of Lot 127

Regancrest Cinderella (2E-92 GMD DOM)

Dam of Lot 127

Regancrest S Chassity-ET (EX-92 EX-MS DOM)

127 Ms Chassity Osmond Casi-ET

Born 1/10/2012 Reg. 71016210 100% RHA
50K GTPI +2212
PTA +1743M +56F +41P 73%R 4/2012
PTA +687NM -.03%F -.04%P
PTA +6.0PL 2.49SCS -.6DPR 5%DCE
PTA +2.58T +1.98UDC +1.21FLC 73%R 4/2012

*Chassity Syndicate
clo clo Jeff Builer
1710 BE 7750 S. Road
Chebanse, IL 60922
217/341-2437*

Terms: Cash unless prior arrangements
are made specifically with seller and sale
management is advised of these special terms
in advance of the sale

DE-SU OSMOND-ET 65917483 TR BY TV TL TD

VG-88 VVEV 3-04 GTPI +2232
PTA +1465M +63F +46P 77%R 4/2012
PTA +739NM +.04%F +.01%P 100%US
PTA +6.8PL 2.63SCS -.6DPR 5%DCE
PTA +2.63T +2.27UDC +.75FLC 77%R 4/2012

ENSENADA TABOO PLANET-ET 60597003 TR TV TL TY TD

EX-90 EEV 4-11 GM GTPI +2215
PTA +2323M +75F +69P 99%R 4/2012
DE-SU OMAN 6121-ET 61681442 TL
VG-86 VV+VV GMD DOM 2-08 GTPI +1976
2-01 3 365 34770 4.3 1505 3.4 1174

3rd Dam: Regancrest-PR Barbie-ET (EX-92 EEEEE GMD DOM)

2-06 2 365 31690 3.9 1237 3.3 1050
HM All-American Jr. 3-Year-Old 2004

4th Dam: Regancrest Juror Brina-ET (EX-92 EEVE GMD)

4-04 2 365 40640 3.6 1478 3.0 1217
Grand Champion & BU IA Dist 1 Sh 2000
Res. Grand Champion 2000 IA State Fair

5th Dam: Regancrest Aerostar Bert-ET (EX-90 EEVV GMD DOM)

5-022 365 37790 3.6 1357 3.2 1215
LIFE 1305 109350 3.7 4031 3.3 3558

6th Dam: Regancrest Mark Chairman Bea (2E-91 GMD DOM)

7-09 2 365 33630 3.8 1276 3.1 1052
LIFE 2036 140130 4.1 5711 3.3 4616

7th Dam: Regancrest Board Chairman Bea (EX-90 EX-MS)

5-09 2 365 26010 4.1 1059 3.4 884

8th Dam: Regancrest Apache Standout Bea (VG-86 EX-MS)

LIFE 2432 131940 3.6 4744

REGANCREST S CHASSITY-ET 62496899

EX-92 EEVE DOM 4-05 GTPI +2188
2-01 2 365 36680 4.3 1567 3.3 1193
2nd CT Milk & 2nd CT Protein
3-10 2 365 42280 4.3 1798 2.7 1150
• Sold for \$1,500,000 as a package with several sons
& dtrs in the 2009 Internat'l Intrigue Sale
• Dam of Gold Chip...one of the most popular
genomic sires in the World & Mr Chassity Colt 45-ET
*RC, *PO, +2309 GTPI, the #1 RC Polled Bull in the
World, available through Jetstream Genetics!
• Daughter by Pontiac EX-90 EX-92-MS!!
• 7 dtrs. over 2300 GTPI (2 over 2400 GTPI)!

PICSTON SHOTTLE-ET 598172GBR TV TL TY

EX-96-GBR GM GTPI +2018
PTA +1134M +55F +33P 99%R 4/2012
PTA +2.77T +2.03UDC +1.88FLC 99%R 4/2012

REGANCREST CINDERELLA 61361673

EX-92 EEEEE 2E GMD DOM 6-03
2-05 2 365 32300 4.4 1437 3.2 1029
5-00 2 365 34220 4.1 1418 3.1 1074
1st Sr. 2-Year-Old Mideast Fall Nat'l 2006
1st Sr. 3-Year-Old Midwest Spring Nat'l 2007

© Beth Hergert



Dam of Lot 128
Regancrest S Chassity-ET (EX-92 EX-MS DOM)

3rd Dam of Lot 128
Regancrest-PR Barbie-ET (EX-92 GMD DOM)

128 Ms **Chassity Arm Comical-ET**

Born 3/10/2012 Reg. 71494718 100%RHA
50K GTPI +2169
PTA +1129M +72F +48P 73%R 6/2012
PTA +622NM +.12%F +.06%P
PTA +3.6PL 2.69SCS +.1DPR 6%DCE
PTA +2.33T +1.48UDC +2.02FLC 73%R 6/2012

*Chassity Syndicate
clo clo Jeff Butler
1710 BE 7750 S. Road
Chebanse, IL 60922
217/341-2437*

Terms: Cash unless prior arrangements
are made specifically with seller and sale
management is advised of these special terms
in advance of the sale

RMW ARMITAGE 69056729 TV TL TY
50K GTPI +2275
PTA +1161M +66F +52P 75%R 4/2012
PTA +701NM +.10%F +.06%P 100%US
PTA +4.1PL 2.61SCS +1.0DPR 5%DCE
PTA +2.37T +1.92UDC +2.30FLC 75%R 4/2012

LONG-LANGS OMAN OMAN-ET
135746776 TV TL
VG-85 VVV+ 4-11 GM GTPI +2247
PTA +2.03T +1.50UDC +2.20FLC 93%R 4/2012
RC-LC GOLDWYN ATM 62898841 TL TV
EX-92 EEEVEE 4-03 GLPI +2336 / GTPI +2041
3-10 2 365 37630 4.9 1848 3.4 1294
2-02 2 365 33460 4.5 1510 3.6 1193
5th Jr. 2-Year-Old Eastern Fall Nat'l 2008

3rd Dam: Regancrest-PR Barbie-ET
(EX-92 EEEEEE GMD DOM)
2-06 2 365 31690 3.9 1237 3.3 1050
HM All-American Jr. 3-Year-Old 2004
4th Dam: Regancrest Juror Brina-ET
(EX-92 EEEVE GMD)
4-04 2 365 40640 3.6 1478 3.0 1217
Grand Champion & BU IA Dist 1 Sh 2000
Res. Grand Champion 2000 IA State Fair
5th Dam: Regancrest Aerostar Bert-ET
(EX-90 EEEVV GMD DOM)
5-022 365 37790 3.6 1357 3.2 1215
LIFE 1305 109350 3.7 4031 3.3 3558

REGANCREST S CHASSITY-ET 62496899
EX-92 EEEVE DOM 4-05 GTPI +2188
2-01 2 365 36680 4.3 1567 3.3 1193
2nd CT Milk & 2nd CT Protein
3-10 2 365 42280 4.3 1798 2.7 1150
• Sold for \$1,500,000 as a package with several sons
& dtrs in the 2009 Internat'l Intrigue Sale
• Dam of Gold Chip...one of the most popular
genomic sires in the World & Mr Chassity Colt 45-ET
*RC, *PO, +2309 GTPI, the #1 RC Polled Bull in the
World, available through Jetstream Genetics!
• Daughter by Pontiac EX-90 EX-92-MS!!
• 7 dtrs. over 2300 GTPI (2 over 2400 GTPI)!

PICSTON SHOTTLE-ET 598172GBR
TV TL TY
EX-96-GBR GM GTPI +2018
PTA +1134M +55F +33P 99%R 4/2012
PTA +2.77T +2.03UDC +1.88FLC 99%R 4/2012
REGANCREST CINDERELLA 61361673
EX-92 EEEEEE 2E GMD DOM 6-03
2-05 2 365 32300 4.4 1437 3.2 1029
5-00 2 365 34220 4.1 1418 3.1 1074
1st Sr. 2-Year-Old Mideast Fall Nat'l 2006
1st Sr. 3-Year-Old Midwest Spring Nat'l 2007

6th Dam: Regancrest Mark Chairman Bea
(2E-91 GMD DOM)
7-09 2 365 33630 3.8 1276 3.1 1052
LIFE 2036 140130 4.1 5711 3.3 4616
7th Dam: Regancrest Board Chairman Bea
(EX-90 EX-MS)
5-09 2 365 26010 4.1 1059 3.4 884
8th Dam: Regancrest Apache Standout Bea
(VG-86 EX-MS)
LIFE 2432 131940 3.6 4744

© Beth Huges



Dam of Lot 129

Regancrest G Brocade-ET (EX-92 EX-MS DOM)

Sells as Lot 129
Ms Farnear Broc Bronze-ET

129 Ms Farnear Broc Bronze-ET

Born 10/28/2011 Reg. 70639361 100% RHA
6K GTPI +2186
PTA +867M +39F +27P 71%R 4/2012
PTA +579NM +.03%F +.00%P
PTA +5.6PL 2.64SCS -.3DPR 6%DCE
PTA +3.39T +3.23UDC +2.70FLC 72%R 4/2012

*Brocade Syndicate
clo Jeff Butler
1710 BE 7750 S. Road
Chebanse, IL 60922
217/341-2437*

Terms: Cash unless prior arrangements
are made specifically with seller and sale
management is advised of these special terms
in advance of the sale

BERRYRIDGE JEEVES JIVES-ET
66762643 TV TL TY
GTPI +2289
PTA +1386M +52F +48P 75%R 4/2012
PTA +781NM +.00%F +.03%P 100%US
PTA +8.6PL 2.57SCS +.1DPR 7%DCE
PTA +2.39T +1.65UDC +2.51FLC 75%R 4/2012

KED OUTSIDE JEEVES-ET 134438230
TV TL TY
GM GTPI +1928
BERRYRIDGE SHOTTLE 1270-ET
63639616
EX-90 EEEVV 4-05
3-07 3 365 47970 4.1 1967 3.2 1557
2-01 3 365 33330 4.1 1367 3.4 1129

3rd Dam: Regancrest Juror Brina-ET
(EX-92 EEEVE GMD)
4-04 2 365 40640 3.6 1478 3.0 1217
Grand Champion & BU IA Dist 1 Sh 2000
Res. Grand Champion 2000 IA State Fair
4th Dam: Regancrest Aerostar Bert-ET
(EX-90 EEEVV GMD DOM)
5-022 365 37790 3.6 1357 3.2 1215
LIFE 1305 109350 3.7 4031 3.3 3558

REGANCREST G BROCADE-ET
62496933 TL
EX-92 EEEEE DOM 4-07 50K GTPI +2035
PTA +312NM +.03%F +.02%P
PTA +2.8PL 2.63SCS -.1DPR 5%DCE
PTA +3.78T +3.46UDC +2.81FLC 84%R 4/2012
4-00 2 365 38890 3.9 1517 3.5 1346
2-01 2 365 32680 3.9 1278 3.4 1126
• Breeds #11 PTAT Type Cow 12/11
• Brocade has several sons in AI & well above PA!
• Has a grandson over 2600 GTPI
• Brocade has a Greatest daughter over 2400 GTPI
and a Shamrock female +2539 GTPI and 4.11T!!

BRAEDALE GOLDWYN 10705608C TL
CAN GP-84-8Y Extra GM GTPI +1985
PTA +3.07T +2.61UDC +2.65FLC 99%R 4/2012
REGANCREST-PR BARBIE-ET 60602011 TV
EX-92 EEEEE GMD DOM 7-01 GTPI +1679
PTA +3.73T +3.43UDC +2.77FLC 94%R 4/2012
2-06 2 365 31690 3.9 1237 3.3 1050
HM All-American Jr. 3-Year-Old 2004

5th Dam: Regancrest Mark Chairman Bea
(2E-91 GMD DOM)
7-09 2 365 33630 3.8 1276 3.1 1052
LIFE 2036 140130 4.1 5711 3.3 4616
6th Dam: Regancrest Board Chairman Bea
(EX-90 EX-MS)
5-09 2 365 26010 4.1 1059 3.4 884
7th Dam: Regancrest Apache Standout Bea
(VG-86 EX-MS)
LIFE 2432 131940 3.6 4744

© Cybil Fisher



Dam of Lot 130

Regancrest G Brocade-ET (EX-92 EX-MS DOM)

Sells as Lot 130

Farnear Brocades Butter-ET

130 Farnear Brocades Butter-ET

Born 4/16/2011 Reg. 69822345 100%RHA
3K GTPI +2121
PTA +691M +46F +22P 68%R 4/2012
PTA +551NM +.08%F +.00%P
PTA +5.0PL 2.64SCS -.3DPR 5%DCE
PTA +3.03T +2.83UDC +2.29FLC 68%R 4/2012

*Brocade Syndicate
clo Jeff Builer
1710 BE 7750 S. Road
Chebanse, IL 60922
217/341-2437*

Terms: Cash unless prior arrangements
are made specifically with seller and sale
management is advised of these special terms
in advance of the sale

ROYLANE SOCRA ROBUST-ET **649667.39 TR TV TL TD**

VG-88 VVVV 3-03 GTPI +2296
PTA +1447M +87F +49P 76%R 4/2012
PTA +808NM +.13%F +.02%P 100%US
PTA +6.7PL 2.74SCS -.5DPR 4%DCE
PTA +2.09T +1.91UDC +1.98FLC 76%R 4/2012

REGANCREST G BROCADE-ET **62496933 TL**

EX-92 EEEEE DOM 4-07 50K GTPI +2035
PTA +312NM +.03%F +.02%P
PTA +2.8PL 2.63SCS -.1DPR 5%DCE
PTA +3.78T +3.46UDC +2.81FLC 84%R 4/2012
4-00 2 365 38890 3.9 1517 3.5 1346
2-01 2 365 32680 3.9 1278 3.4 1126
• Breeds #11 PTAT Type Cow 12/11
• Brocade has several sons in AI & well above PA!
• Has a grandson over 2600 GTPI
• Brocade has a Greatest daughter over 2400 GTPI
and a Shamrock female +2539 GTPI and 4.11T!!

VELVET-VIEW-KJ SOCRATES-ET **133126053 TR TV TL TD**

EX-94 EEEE 5-07 GM GTPI +1775
SEAGULL-BAY OMAN MIRROR-ET
62115945
VG-86 +VVVV DOM 3-09
3-00 2 365 36430 4.4 1606 3.6 1304
1-11 2 340 29320 4.2 1230 3.5 1026

BRAEDALE GOLDWYN 10705608C TL

CAN GP-84-8Y Extra GM GTPI +1985
PTA +3.07T +2.61UDC +2.65FLC 99%R 4/2012
REGANCREST-PR BARBIE-ET 60602011 TV
EX-92 EEEEE GMD DOM 7-01 GTPI +1679
PTA +3.73T +3.43UDC +2.77FLC 94%R 4/2012
2-06 2 365 31690 3.9 1237 3.3 1050
HM All-American Jr. 3-Year-Old 2004

3rd Dam: Regancrest Juror Brina-ET (EX-92 EEEVE GMD)

4-04 2 365 40640 3.6 1478 3.0 1217
Grand Champion & BU IA Dist 1 Sh 2000
Res. Grand Champion 2000 IA State Fair

4th Dam: Regancrest Aerostar Bert-ET (EX-90 EEEVV GMD DOM)

5-022 365 37790 3.6 1357 3.2 1215
LIFE 1305 109350 3.7 4031 3.3 3558

5th Dam: Regancrest Mark Chairman Bea (2E-91 GMD DOM)

7-09 2 365 33630 3.8 1276 3.1 1052
LIFE 2036 140130 4.1 5711 3.3 4616

6th Dam: Regancrest Board Chairman Bea (EX-90 EX-MS)

5-09 2 365 26010 4.1 1059 3.4 884

7th Dam: Regancrest Apache Standout Bea (VG-86 EX-MS)

LIFE 2432 131940 3.6 4744

© Beth Herges



2nd Dam of Lot 131
Regancrest S Chassity-ET (EX-92 EX-MS DOM)

Sells as Lot 131
Ms Chassity Super Charo-ET

131 Ms Chassity Super Charo-ET

Born 12/1/2010 Reg. 141008271 100% RHA
GTPI +2155
PTA +1088M +31F +40P 75%R 4/2012
PTA +526NM +.03%F -.03%P
PTA +4.7PL 2.76SCS +.9DPR 5%DCE
PTA +2.92T +2.36UDC +1.81FLC 75%R 4/2012
•Bred 6-22-12 to De-Su Skm McCutchen 1174-ET 69990138

*Charo Syndicate
clo Jeff Builer
1710 BE 7750 S. Road
Chebanse, IL 60922
217/341-2437*

Terms: Cash unless prior arrangements
are made specifically with seller and sale
management is advised of these special terms
in advance of the sale

CHARLESDALE SUPERSTITION-ET 62065919 TV TL TY TR

GM GTPI +2188
PTA +1705M +29F +51P 94%R 4/2012
PTA +677NM -.12%F +.00%P 100%US
PTA +7.0PL 2.72SCS +1.5DPR 7%DCE
PTA +1.99T +2.02UDC +.64FLC 91%R 4/2012

REGANCREST S CHASSITY-ET 62496899

EX-92 EEEVE DOM 4-05 GTPI +2188
2-01 2 365 36680 4.3 1567 3.3 1193
2nd CT Milk & 2nd CT Protein
3-10 2 365 42280 4.3 1798 2.7 1150
• Sold for \$1,500,000 as a package with several sons
& dtrs in the 2009 Internat'l Intrigue Sale
• Dam of Gold Chip...one of the most popular
genomic sires in the World & Mr Chassity Colt 45-ET
*RC, *PO, +2309 GTPI, the #1 RC Polled Bull in the
World, available through Jetstream Genetics!
• Daughter by Pontiac EX-90 EX-92-MS!!
• 7 dtrs. over 2300 GTPI (2 over 2400 GTPI)!

END-ROAD PVF BOLIVER-ET 123586443

TV TL TY
EX-96 EEEE 11-11 GM GTPI 1817
**CHARLESDALE SWEET STAR
133701030**
VG-85 +V+VV DOM 2-08
1-10 3 365 33740 3.3 1106 3.3 1122
LIFE 1391 105450 3.3 3519 3.4 3589

PICSTON SHOTTLE-ET 598172GBR

TV TL TY
EX-96-GBR GM GTPI +2018
PTA +1134M +55F +33P 99%R 4/2012
PTA +2.77T +2.03UDC +1.88FLC 99%R 4/2012
REGANCREST CINDERELLA 61361673
EX-92 EEEEEE 2E GMD DOM 6-03
2-05 2 365 32300 4.4 1437 3.2 1029
5-00 2 365 34220 4.1 1418 3.1 1074
1st Sr. 2-Year-Old Mideast Fall Nat'l 2006
1st Sr. 3-Year-Old Midwest Spring Nat'l 2007

3rd Dam: Regancrest-PR Barbie-ET

(EX-92 EEEEEE GMD DOM)
2-06 2 365 31690 3.9 1237 3.3 1050
HM All-American Jr. 3-Year-Old 2004

4th Dam: Regancrest Juror Brina-ET

(EX-92 EEEVE GMD)
4-04 2 365 40640 3.6 1478 3.0 1217
Grand Champion & BU IA Dist 1 Sh 2000
Res. Grand Champion 2000 IA State Fair

5th Dam: Regancrest Aerostar Bert-ET

(EX-90 EEEVV GMD DOM)
5-022 365 37790 3.6 1357 3.2 1215
LIFE 1305 109350 3.7 4031 3.3 3558

6th Dam: Regancrest Mark Chairman Bea

(2E-91 GMD DOM)
7-09 2 365 33630 3.8 1276 3.1 1052
LIFE 2036 140130 4.1 5711 3.3 4616

7th Dam: Regancrest Board Chairman Bea

(EX-90 EX-MS)
5-09 2 365 26010 4.1 1059 3.4 884

8th Dam: Regancrest Apache Standout Bea

(VG-86 EX-MS)
LIFE 2432 131940 3.6 4744

© Beth Hepler

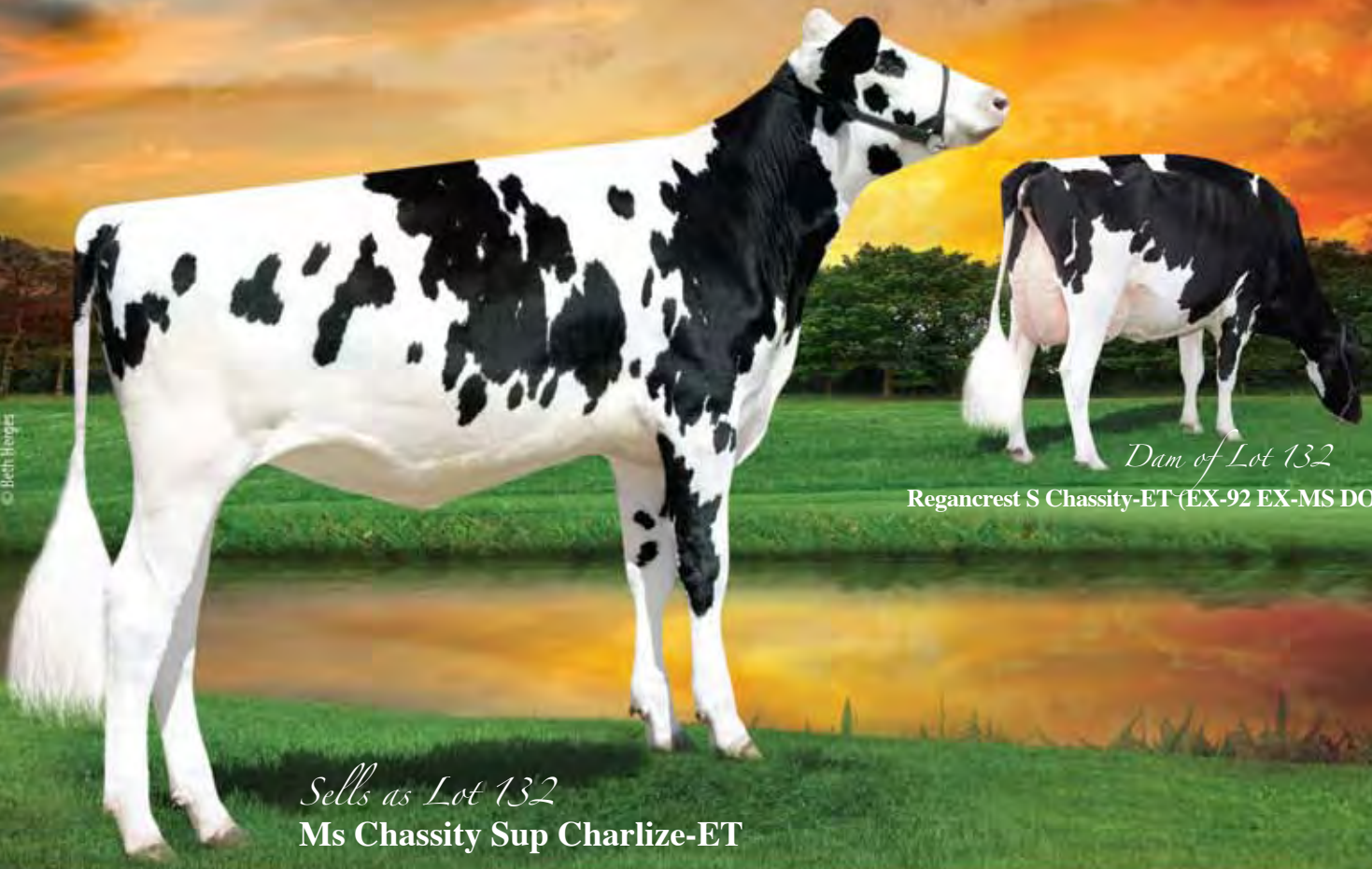

Dam of Lot 132

Regancrest S Chassity-ET (EX-92 EX-MS DOM)

Sells as Lot 132
Ms Chassity Sup Charlize-ET

132 M **S Chassity Sup Charlize-ET**

Born 12/1/2010 Reg. 141008262 100% RHA
50K GTPI +2077
PTA +1552M +50F +45P 75%R 4/2012
PTA +580NM -.02%F -.01%P
PTA +5.0PL 2.80SCS +.5DPR 7%DCE
PTA +1.94T +1.42UDC +1.14FLC 75%R 4/2012
• Donor Dam, Embryos Exported
• **Bred 6-22-12 to S-S-I Domain Lithium-ET 840 3004672704**

*Chassity Syndicate
clo clo Jeff Builer
1710 BE 7750 S. Road
Chebanse, IL 60922
217/341-2437*

Terms: Cash unless prior arrangements
are made specifically with seller and sale
management is advised of these special terms
in advance of the sale

CHARLESDALE SUPERSTITION-ET 62065919 TV TL TY TR
GM GTPI +2188
PTA +1705M +29F +51P 94%R 4/2012
PTA +677NM -.12%F +.00%P 100%US
PTA +7.0PL 2.72SCS +1.5DPR 7%DCE
PTA +1.99T +2.02UDC +.64FLC 91%R 4/2012

END-ROAD PVF BOLIVER-ET 123586443
TV TL TY
EX-96 EEEE 11-11 GM GTPI 1817
CHARLESDALE SWEET STAR 133701030
VG-85 +V+VV DOM 2-08
1-10 3 365 33740 3.3 1106 3.3 1122
LIFE 1391 105450 3.3 3519 3.4 3589

3rd Dam: Regancrest-PR Barbie-ET
(EX-92 EEEEE GMD DOM)
2-06 2 365 31690 3.9 1237 3.3 1050
HM All-American Jr. 3-Year-Old 2004
4th Dam: Regancrest Juror Brina-ET
(EX-92 EEEVE GMD)
4-04 2 365 40640 3.6 1478 3.0 1217
Grand Champion & BU IA Dist 1 Sh 2000
Res. Grand Champion 2000 IA State Fair
5th Dam: Regancrest Aerostar Bert-ET
(EX-90 EEEVV GMD DOM)
5-022 365 37790 3.6 1357 3.2 1215
LIFE 1305 109350 3.7 4031 3.3 3558
6th Dam: Regancrest Mark Chairman Bea
(2E-91 GMD DOM)
7-09 2 365 33630 3.8 1276 3.1 1052
LIFE 2036 140130 4.1 5711 3.3 4616
7th Dam: Regancrest Board Chairman Bea
(EX-90 EX-MS)
5-09 2 365 26010 4.1 1059 3.4 884
8th Dam: Regancrest Apache Standout Bea
(VG-86 EX-MS)
LIFE 2432 131940 3.6 4744

REGANCREST S CHASSITY-ET 62496899
EX-92 EEEVE DOM 4-05 GTPI +2188
2-01 2 365 36680 4.3 1567 3.3 1193
2nd CT Milk & 2nd CT Protein
3-10 2 365 42280 4.3 1798 2.7 1150
• Sold for \$1,500,000 as a package with several sons
& dtrs in the 2009 Internat'l Intrigue Sale
• Dam of Gold Chip...one of the most popular
genomic sires in the World & Mr Chassity Colt 45-ET
*RC, *PO, +2309 GTPI, the #1 RC Polled Bull in the
World, available through Jetstream Genetics!
• Daughter by Pontiac EX-90 EX-92-MS!!
• 7 dtrs. over 2300 GTPI (2 over 2400 GTPI)!

PICSTON SHOTTLE-ET 598172GBR
TV TL TY
EX-96-GBR GM GTPI +2018
PTA +1134M +55F +33P 99%R 4/2012
PTA +2.77T +2.03UDC +1.88FLC 99%R 4/2012
REGANCREST CINDERELLA 61361673
EX-92 EEEEE 2E GMD DOM 6-03
2-05 2 365 32300 4.4 1437 3.2 1029
5-00 2 365 34220 4.1 1418 3.1 1074
1st Sr. 2-Year-Old Mideast Fall Nat'l 2006
1st Sr. 3-Year-Old Midwest Spring Nat'l 2007

© Beth Hergert

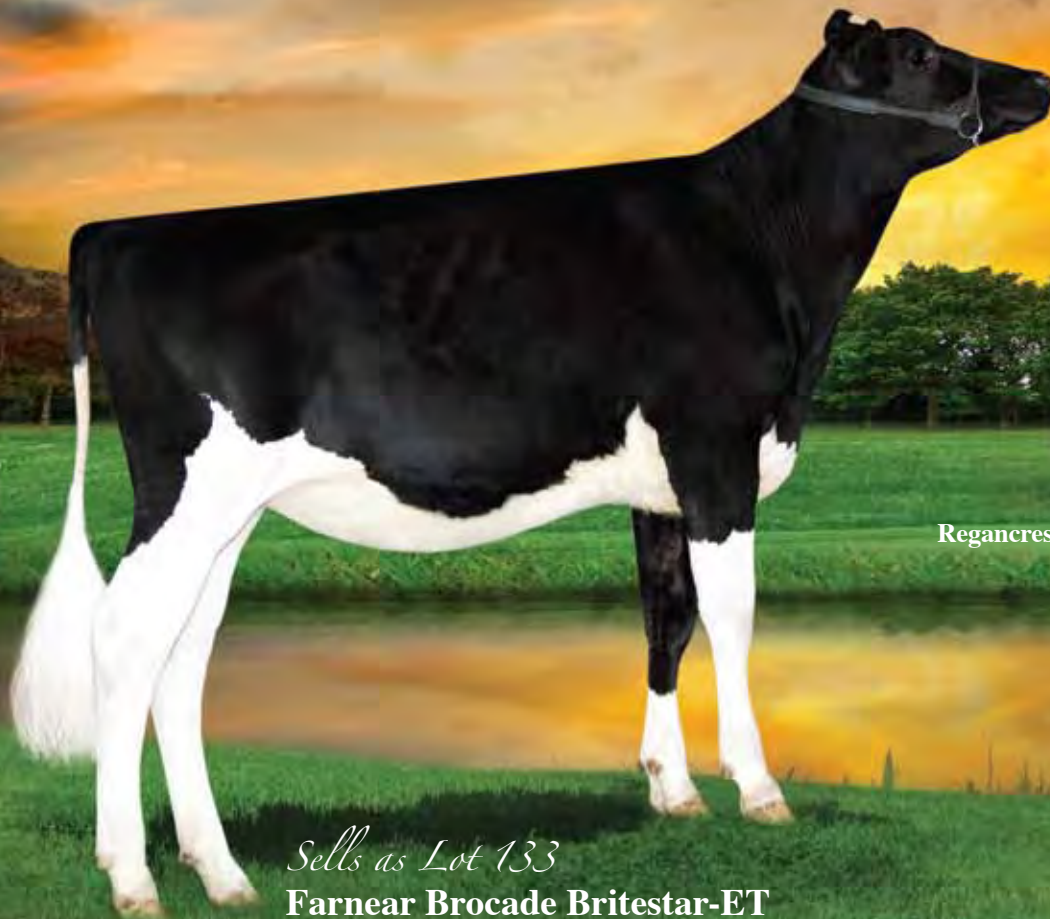

Dam of Lot 133

Regancrest G Brocade-ET (EX-92 EX-MS DOM)

Sells as Lot 133

Farnear Brocade Britestar-ET

133 Farnear Brocad Britestar-ET

Born 5/12/2011 Reg. 70639223 100% RHA
GTPI +2097
PTA +848M +23F +25P 73%R 4/2012
PTA +515NM -.03%F +.00%P
PTA +5.6PL 2.84SCS -.4DPR 5%DCE
PTA +3.21T +3.28UDC +2.43FLC 73%R 4/2012
• Embryos Exported to Japan

*Brocade Syndicate
clo Jeff Builer
1710 BE 7750 S. Road
Chebanse, IL 60922
217/341-2437*

Terms: Cash unless prior arrangements
are made specifically with seller and sale
management is advised of these special terms
in advance of the sale

SULLY ALTAJUPITER-ET 66011448

TV TL TY TD

GTPI +2128
PTA +1897M +41F +56P 75%R 4/2012
PTA +619NM -.10%F +.00%P100%US
PTA +5.8PL 2.94SCS -.6DPR 5%DCE
PTA +2.16T +2.31UDC +.59FLC 75%R 4/2012

REGANCREST G BROCADE-ET

62496933 TL

EX-92 EEEEE DOM 4-07 50K GTPI +2035
PTA +312NM +.03%F +.02%P
PTA +2.8PL 2.63SCS -.1DPR 5%DCE
PTA +3.78T +3.46UDC +2.81FLC 84%R 4/2012
4-00 2 365 38890 3.9 1517 3.5 1346
2-01 2 365 32680 3.9 1278 3.4 1126
• Breeds #11 PTAT Type Cow 12/11
• Brocade has several sons in AI & well above PA!
• Has a grandson over 2600 GTPI
• Brocade has a Greatest daughter over 2400 GTPI
and a Shamrock female +2539 GTPI and 4.11T!!

ENSENADA TABOO PLANET-ET

60597003 TR TV TL TY TD

EX-90 EEVV 4-11 GM GTPI +2215
PTA +2323M +75F +69P 99%R 4/2012
SULLY SHOTTLE MAY-TW 138218285
VG-85 VVVV+ DOM 3-02 50K
2-02 3 365 34110 3.2 1095 3.3 1130

BRAEDALE GOLDWYN 10705608C TL

CAN GP-84-8Y Extra GM GTPI +1985
PTA +3.07T +2.61UDC +2.65FLC 99%R 4/2012

REGANCREST-PR BARBIE-ET 60602011 TV

EX-92 EEEEE GMD DOM 7-01 GTPI +1679
PTA +3.73T +3.43UDC +2.77FLC 94%R 4/2012
2-06 2 365 31690 3.9 1237 3.3 1050
HM All-American Jr. 3-Year-Old 2004
• Dam of 15 Excellent & 18 Very Good offspring

3rd Dam: Regancrest Juror Brina-ET

(EX-92 EEEVE GMD)
4-04 2 365 40640 3.6 1478 3.0 1217
Grand Champion & BU IA Dist 1 Sh 2000
Res. Grand Champion 2000 IA State Fair

4th Dam: Regancrest Aerostar Bert-ET

(EX-90 EEEVV GMD DOM)
5-022 365 37790 3.6 1357 3.2 1215
LIFE 1305 109350 3.7 4031 3.3 3558

5th Dam: Regancrest Mark Chairman Bea

(2E-91 GMD DOM)
7-09 2 365 33630 3.8 1276 3.1 1052
LIFE 2036 140130 4.1 5711 3.3 4616

6th Dam: Regancrest Board Chairman Bea

(EX-90 EX-MS)
5-09 2 365 26010 4.1 1059 3.4 884

7th Dam: Regancrest Apache Standout Bea

(VG-86 EX-MS)
LIFE 2432 131940 3.6 4744



© Beth Hergen

Dam of Lot 134

Regancrest G Brocade-ET (EX-92 EX-MS DOM)

Sells as Lot 134
Farnear Brocades Beauty-ET

134 Farnear Brocades Beauty-ET

Born 1/29/2011 Reg. 69822297 99%RHA
 50K GTPI +1909

PTA +345M +5F +14P 76%R 4/2012

PTA +440NM -.03%F +.01%P

PTA +4.8PL 2.53SCS +.9DPR 6%DCE

PTA +1.82T +2.12UDC +1.67FLC 75%R 4/2012

• Bred 5-9-12, Due 2-15-13 to De-Su Skm McCutchen 1174-ET
 69990138, Pregnant

Brocade Syndicate
 c/o Jeff Builer
 1710 BE 7750 S. Road
 Chebanse, IL 60922
 217/341-2437

Terms: Cash unless prior arrangements
 are made specifically with seller and sale
 management is advised of these special terms
 in advance of the sale

BADGER-BLUFF FANNY FREDDIE

60996956 99%RHA TV TL TY

GTPI +2251

PTA +1215M +59F +47P 97%R 4/2012

PTA +792NM +.05%F +.04%P 100%US

PTA +7.3PL 2.77SCS +2.3DPR 6%DCE

PTA +1.25T +1.21UDC +2.31FLC 90%R 4/2012

REGANCREST G BROCADE-ET

62496933 TL

EX-92 EEEEE DOM 4-07 50K GTPI +2035

PTA +312NM +.03%F +.02%P

PTA +2.8PL 2.63SCS -.1DPR 5%DCE

PTA +3.78T +3.46UDC +2.81FLC 84%R 4/2012

4-00 2 365 38890 3.9 1517 3.5 1346

2-01 2 365 32680 3.9 1278 3.4 1126

• Breeds #11 PTAT Type Cow 12/11

• Brocade has several sons in AI & well above PA!

• Has a grandson over 2600 GTPI

• Brocade has a Greatest daughter over 2400 GTPI
 and a Shamrock female +2539 GTPI and 4.11T!!

O-BEE MANFRED JUSTICE-ET

122358313 TV TL TR TV

EX-94 EEEE 7-07 GM GTPI +2034

BADGER-BLUFF FLO FANNY-TW

51854015 98%RHA

VG-87 VEVVV DOM 7-07

3-10 2 305 39320 3.4 1352 3.1 1237

LIFE 1703 176860 3.7 6603 3.2 5651

BRAEDALE GOLDWYN 10705608C TL

CAN GP-84-8Y Extra GM GTPI +1985

PTA +3.07T +2.61UDC +2.65FLC 99%R 4/2012

REGANCREST-PR BARBIE-ET 60602011 TV

EX-92 EEEEE GMD DOM 7-01 GTPI +1679

PTA +3.73T +3.43UDC +2.77FLC 94%R 4/2012

2-06 2 365 31690 3.9 1237 3.3 1050

HM All-American Jr. 3-Year-Old 2004

• Dam of 15 Excellent & 18 Very Good offspring

3rd Dam: Regancrest Juror Brina-ET

(EX-92 EEEVE GMD)

4-04 2 365 40640 3.6 1478 3.0 1217

Grand Champion & BU IA Dist 1 Sh 2000

Res. Grand Champion 2000 IA State Fair

4th Dam: Regancrest Aerostar Bert-ET

(EX-90 EEEVV GMD DOM)

5-022 365 37790 3.6 1357 3.2 1215

LIFE 1305 109350 3.7 4031 3.3 3558

5th Dam: Regancrest Mark Chairman Bea

(2E-91 GMD DOM)

7-09 2 365 33630 3.8 1276 3.1 1052

LIFE 2036 140130 4.1 5711 3.3 4616

6th Dam: Regancrest Board Chairman Bea

(EX-90 EX-MS)

5-09 2 365 26010 4.1 1059 3.4 884

7th Dam: Regancrest Apache Standout Bea

(VG-86 EX-MS)

LIFE 2432 131940 3.6 4744

© Cybil Heiser - © Virbu Heischer

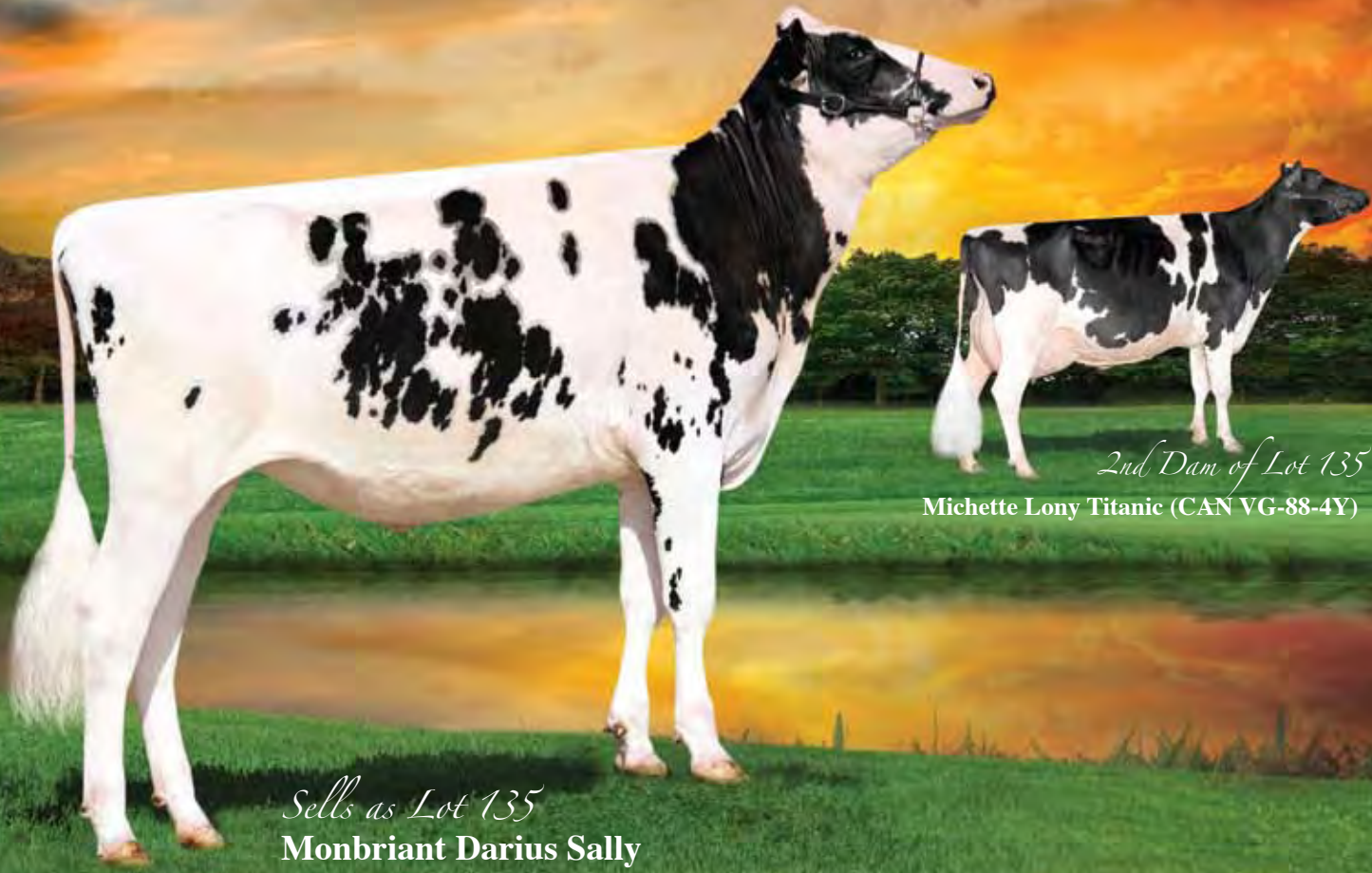

2nd Dam of Lot 135

Michette Lony Titanic (CAN VG-88-4Y)

Sells as Lot 135
Monbriant Darius Sally

135 **Monbriant Darius Sally**

Born 12/11/2010 Reg. 106746272C 100%RHA
GTPI +2055
PTA +331M +66F +26P 73%R 4/2012
PTA +436NM +.20%F +.06%P
PTA +2.1PL 2.75SCS -.9DPR 7%DCE
PTA +2.99T +3.310DC +2.30FLC 73%R 4/2012
GLPI +2387 / DGV +2622
• The #1 GTPI Darius in the World!!

TAG
c/o Patrice Simard
St-Hyacinthe, QC J2S3V4
Canada
450/493-8143

Terms: Cash unless prior arrangements are made specifically with seller and sale management is advised of these special terms in advance of the sale

DINOMI GOLDWYN DARIUS-ET
66133508 TV TL TY TD
50K GTPI +1963
PTA +442M +27F +19P 76%R 4/2012
PTA +395NM +.04%F +.02%P 100%US
PTA +2.7PL 2.63SCS +.1DPR 6%DCE
PTA +2.77T +2.15UDC +2.92FLC 76%R 4/2012

BRAEDALE GOLDWYN 10705608C TL
CAN GP-84-8Y Extra GM GTPI +1985
SIEMERS SHOTTLE DY 9927-ET
62664211
EX-91 EEEVE DOM 4-11 GTPI +1815
2-02 2 365 43010 3.8 1655 3.4 1470
2nd CA Protein

BULSTRODE ASHLAR LOTERIE
105358012C
CAN GP-84-2Y GLPI +2047
2-02 2 357 28995 4.8 1404 3.8 1091

MORNINGVIEW ASHLAR-ET 133573930
CAN GP-81-4Y Extra
MICHETTE LONY TITANIC 103236469C
CAN VG-88-4Y
2-04 2 365 31497 3.6 1124 3.2 1023
4-03 2 365 28768 4.0 1140 3.2 919

3rd Dam: Bulstrode Locass Jolt
(CAN VG-89-4Y 2*)
4-02 365 19672 712 3.6 633 3.2
Res. All-Quebec 4-Yr 2005
Nom. All-Canadian 4-Yr 2005
HM Grand 2005 Qc International
1st 4-Yr 2005 Qc International
3rd Jr. 3-Yr 2004 Victoriaville
4th Dam: Jeanlu Astre Lorina
(VG-88-3Y 7*)
5th Dam: Jeanlu Louange Chief Mark
(CAN VG-87-12Y)
6th Dam: Comestar Lou Ann Sheik-ET
(VG-87-6Y 4*)
7th Dam: Elysa Anthony Lea
(CAN EX 15*)

© Cybil Fisher - © Frank Routhman



Dam of Lot 136
Siemers Shottle Dy 9927-ET (EX-91 DOM)

Sells as Lot 136
Dinomi Tag Ob Dy C652-ET

136 D **Dinomi Tag Ob Dy C652-ET**

Born 2/26/2011 Reg. 70625403 100% RHA
3K GTPI +1986
PTA +926M +32F +28P 67%R 4/2012
PTA +489NM -.01%F +.00%P
PTA +4.9PL 2.64SCS -.4DPR 7%DCE
PTA +2.18T +2.16UDC +1.64FLC 67%R 4/2012

TAG
c/o Patrice Simard
St-Hyacinthe, QC J2S3V4
Canada
450/493-8143

Terms: Cash unless prior arrangements
are made specifically with seller and sale
management is advised of these special terms
in advance of the sale

DE-SU OBSERVER-ET 65917481 TR TV TL TY TD

VG-86 V+VV 2-09 GTPI +2327
PTA +1526M +60F +49P 77%R 4/2012
PTA +795NM +.02%F +.01%P 100%US
PTA +7.9PL 2.74SCS +.9DPR 5%DCE
PTA +2.67T +2.70UDC +.46FLC 77%R 4/2012

ENSENADA TABOO PLANET-ET 60597003 TR TV TL TY TD

EX-90 EEVV 4-11 GM GTPI +2215
PTA +2323M +75F +69P +736NM +6.6PL
DE-SU OMA N 6121-ET 61681442 TL
VG-86 VV+VV GMD DOM 2-08
2-01 3 365 34770 4.3 1505 3.4 1174

SIEMERS SHOTTLE DY 9927-ET 62664211

EX-91 EEEVE DOM 4-11 GTPI +1815
PTA +1000M +40F +31P 80%R 4/2012
PTA +324NM +.01%F +.00%P
PTA +1.3PL 2.73SCS -.8DPR 8%DCE
PTA +1.88T +1.30UDC +1.31FLC 78%R 4/2012
2-02 2 365 43010 3.8 1655 3.4 1470
2nd CA Protein

PICSTON SHOTTLE-ET 598172GBR TV TL TY

EX-96-GBR GM GTPI +2018
PTA +2.77T +2.03UDC +1.88FLC 99%R 4/2012
DINOMI DIE-HARD 5258 60583855 TR TV TL
EX-91 EEEVE GMD DOM 3-07
7-06 3 288 35420 4.1 1465 3.0 1080
2-01 2 296 30270 4.2 1265 3.3 998
3-00 3 305 33530 3.5 1162 3.2 1084
LIFE 1083 111980 4.0 4425 3.2 3619

3rd Dam: Dinomi Mattie G Amanda-ET
(VG-85)
4-00 2 365 34579 3.9 1334 3.4 1184
4th Dam: Dinomi Aerostar-3324
(VG-88-2Y GMD DOM)

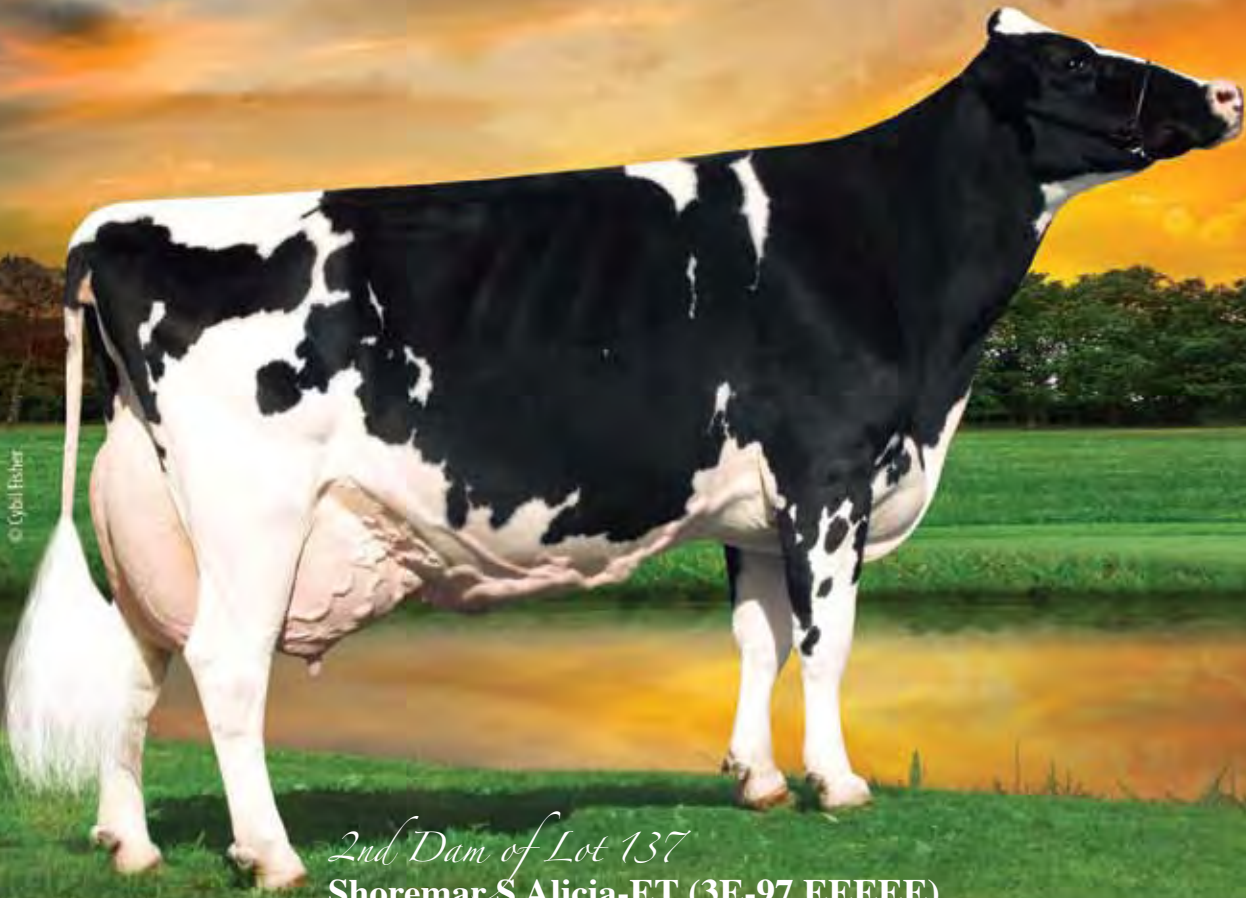

© Cybil Fisher

2nd Dam of Lot 137
Shoremar S Alicia-ET (3E-97 EEEEE)

137 BKB Affect Aeyna-ET
 Born 3/1/2012 Reg. 71016228 100% RHA
 PTPI +1709

Jeff Builer
 1710 BE 7750 S. Road
 Chebanse, IL 60922
 217/341-2437

Terms: Cash unless prior arrangements
 are made specifically with seller and sale
 management is advised of these special terms
 in advance of the sale

MAPLE-DOWNS-I G W ATWOOD
8956379C TV TR TL TD
 EX-90 EE+V 4-06 GTPI +1975
 PTA +337M +46F +17P 83%R 4/2012
 PTA +264NM +.13%F +.03%P 100%US
 PTA +.1PL 2.88SCS -1.1DPR 6%DCE
 PTA +4.04T +3.26UDC +3.57FLC 77%R 4/2012

BRAEDALE GOLDWYN 10705608C TL
 CAN GP-84-8Y Extra GM GTPI +1985
MD-DELIGHT DURHAM ATLEE-ET
131704103
 EX-92 EEEEE DOM 4-06 GTPI +1969
 3-11 2 365 38290 5.5 2091 3.3 1249
 2nd NY Fat
 All-American Sr. 3-Year-Old 2005
 1st Sr. 3-Yr-Old & Res. Int. Champ WDE '05

ALICIA!!
 27th Cow of the Breed to be 97 pts.
 Res. All-American 125,000-lb. Cow 2004
 HHM All-Time All-American 5-Yr-Old 2003
 All-American Aged Cow 2003
 All-American 5-Year-Old 2000
 All-World & People Choice Winner 2000
 Member All-American Produce of Dam 2000
 Grand Supreme Champion RWF 2000
 All-Canadian 5-Year-Old 2000
 All-Canadian 4-Year-Old 1999
 All-Canadian Jr. 2-Year-Old 1997
 Nom. for Queen of the Breed II 2003
 • Alicia's 1st Choice Shottle daughter Sold for
 \$50,000 in the 2008 Planet Sale
 • Her Goldwyn dtr. Sold for \$63,500 in the
 2010 Planet Sale, a fresh Jr. 2Y for Madison
 that looks fantastic

BKB DUNDEE AEYNA-ET 139290987
 VG-86 VV+VV 3-05
 3-01 2 365 26350 3.3 870 3.3 859
 2-01 2 302 13780 3.8 522 3.5 485

REGANCREST DUNDEE-ET 127640114
TV TL TY
 EX-95 EEEV 6-08 GTPI +1360
SHOREMAR S ALICIA-ET 6434408C BL
 EX-97 EEEEE 3E 9-04
 8-10 2 365 38250 4.3 1650 3.3 1270
 6-10 2 365 35760 4.3 1544 3.4 1214
 4-01 2 342 31680 4.2 1319 3.3 1036
 5-02 2 305 30480 4.2 1265 3.5 1061
 LIFE 2102 185002 4.2 7731 3.4 6288

3rd Dam: C Aitkenbrae Starbuck Ada
 (2E-94 EEEEE DOM)
 2-05 2 362 25000 3.6 908 3.4 845
 LIFE 137740 3.4 4747 3.2 4389
 All-American Produce of Dam 2000 & 2001
 All-American Sr. 3-Year-Old 1990
 Res. All-Time All-American 3-Year-Old 2003
 1st 3-Yr-Old & Grand Champ Eastern Nat'l '90



2nd Dam

KHW Goldwyn Aiko-ET (VG-89 VG-MS DOM)

Dam of Lots 138 @ 138A
KHW Super Aderyn-ET *RC

138 Six (6) #1 IVF Supersire Embryos
Min. Starting Bid \$2,500/Embryo

Cross Genetics LLC
1840 Kleven Ln.
Crown Point, IN 46307
765/618-5479

138A Six (6) #1 IVF McCutchen Embryos
Min. Starting Bid \$2,500/Embryo

Terms: Cash unless prior arrangements
are made specifically with seller and sale
management is advised of these special terms
in advance of the sale

SEAGULL-BAY SUPERSIRE-ET
69981349 TV TL TY TD

GTPI +2581
PTA +2499M +113F +77P 73%R 4/2012
PTA +991NM +.09%F +.01%P 100%US
PTA +7.7PL 2.73SCS -.1DPR 5%DCE
PTA +2.78T +2.07UDC +1.65FLC 73%R 4/2012

KHW SUPER ADERYN-ET 140969320 RC

50K GTPI +2299
PTA +485M +44F +36P 75%R 4/2012
PTA +668NM +.10%F +.08%P
PTA +6.5PL 2.75SCS +1.0DPR 6%DCE
PTA +3.34T +2.98UDC +2.89FLC 74%R 4/2012
• One of the highest GTPI red carries in the world
with 100% proven sire stack!
• Sold for \$100,000 in the 2011 Legends of the Fall
Sale at Coyne Farms.
• Her 1st Choice Alchemey daughter sold for
\$40,000!!

DE-SU SKM MCCUTCHEN 1174-ET
69990138 99% RHA

50K GTPI +2547
PTA +1492M +77F +59P 74%R 4/2012
PTA +800NM +.09%F +.05%P 100%US
PTA +6.2PL 2.73SCS -.2DPR 4%DCE
PTA +4.00T +3.65UDC +3.02FLC 74%R 4/2012

CHARLESDALE SUPERSTITION-ET
62065919 TV TL

GM GTPI +2188
KHW GOLDWYN AIKO-ET 137658044
RC TV
VG-89 EEEVV DOM 6-01 GTPI +2040
PTA -382M +38F +20P 79%R 4/2012
PTA +434NM +.20%F +.12%P
PTA +3.1PL 2.73SCS +2DPR 6%DCE
PTA +3.21T +2.70UDC +2.68FLC 79%R 4/2012
2-06 2 365 24660 6.4 1568 4.0 983
• Maternal Sister to KHW Regiment Apple-Red-ET
(2E-95 EEEEE DOM)
4-01 2 365 35750 4.7 1682 3.7 1314
1st Aged Cow, Senior & Grand Champion World
Dairy Expo R&W Show 2011
Unanimous All-American R&W Aged Cow '11

3rd Dam: Kamps-Hollow Altitude-ET
(EX-95 EEEEE 2E DO)

7-00 2 365 39690 4.7 1849 3.5 1385
LIFE 1844 144460 4.4 6295 3.7 5288
• Dam of KHW Kite Advent-Red-ET (EX-94)

4th Dam: Clover-Mist Alisha-ET
(3E-93 EEEEE GMD DOM)

5-03 3 365 34670 4.8 1654 3.3 1154
LIFE 2999 226470 4.7 10659 3.6 8149

5th Dam: Clover-Mist Augy Star-ET *RC
(4E-94 EEEEE DOM)

7-10 3 365 43140 5.0 2136 3.3 1421
LIFE 2486 206250 4.7 9793 3.5 7187

6th Dam: D-R-A August
(4E-96 EX-MS DOM)

8-05 3 365 27460 4.3 1187 3.2 871
LIFE 3443 190200 4.4 8281 3.3 4457
Nom. All-American Aged Cow '86
All-Wisconsin Aged Cow '87

7th Dam: D-R-A Ideal Precious Leader
(2E-90 EX-MS)

7-06 2 358 20090 3.9 787 3.2 637
LIFE 2456 133250 4.0 5308

8th Dam: D-R-A Princess Lad Leader (3E-90)
9-05 2 305 19160 4.2 809

© Beth Hergen

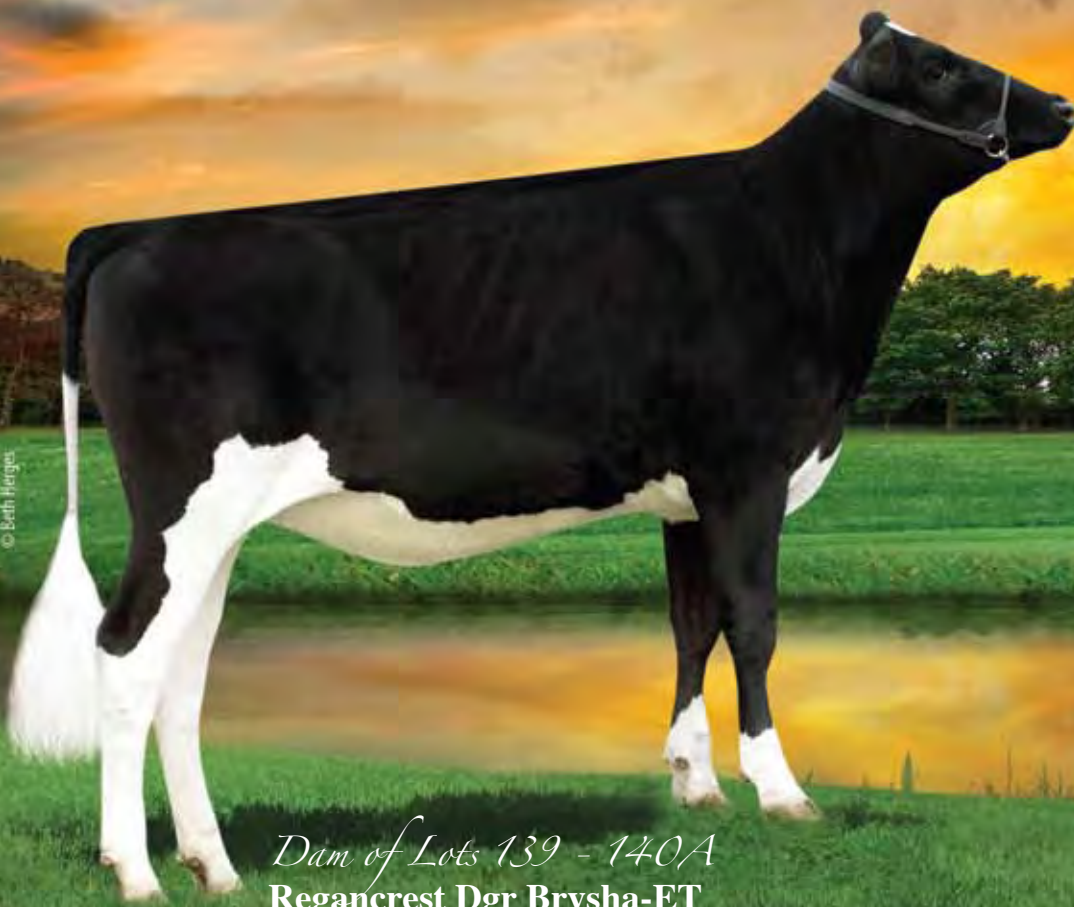

Dam of Lots 139 - 140A
Regancrest Dgr Brysha-ET

139 1st Choice McCutchen Female

From 8 Pregnancies Due February 8, 2013
• Built in PA +2436

139A 2nd Choice McCutchen Female

Elite Dairy Genomics, LLC.
clo Jeff Butler
1710 BE 7750 S. Road
Chebanse, IL 60922
217/341-2437

Terms: Standard ET Terms unless special ET terms are approved by seller or sale management prior to the sale.
(25% Down/balance due 3-4 months of age)

DE-SU SKM MCCUTCHEN 1174-ET
69990138 99% RHA
50K GTPI +2547
PTA +1492M +77F +59P 74%R 4/2012
PTA +800NM +.09%F +.05%P 100%US
PTA +6.2PL 2.73SCS -.2DPR 4%DCE
PTA +4.00T +3.65UDC +3.02FLC 74%R 4/2012

REGANCREST DGR BRYSHA-ET
66625568
50K GTPI +2325
PTA +966M +64F +46P 73%R 4/2012
PTA +760NM +.11%F +.06%P
PTA +5.8PL 2.60SCS +.3DPR 4%DCE
PTA +2.85T +2.28UDC +2.61FLC 73%R 4/2012

DE-SU 521 BOOKEM -ET 66636657
99% RHA TR TV TL TY TD
50K GTPI +2299
SULLY SHOTTLE MAY-TW 138218285
VG-85 VVVVV+ DOM 3-02 50K GTPI +2228
2-02 3 365 34110 3.2 1095 3.3 1130

RONELEE GOLD DIGGER-ET 840
3004373270 TV TL TY TD
EX-90 EEVV 3-08 GTPI +2181
PTA +2.67T +2.68UDC +1.85FLC 77%R 4/2012
REGANCREST MAC BRESHAN-ET
63606723 TL
VG-86 VVVVV DOM 2-08 GTPI +2088
PTA +684M +35F +29P 80%R 4/2012
PTA +507NM +.04%F +.03%P
PTA +3.9PL 2.84SCS +1.3DPR 5%DCE
PTA +2.75T +2.52UDC +1.73FLC 80%R 4/2012
2-01 2 365 28460 3.5 994 3.2 921

3rd Dam: Regancrest Breeshia-ET
4th Dam: Regancrest-PR Barbie-ET
(EX-92 EEEEE GMD DOM)
2-06 2 365 31690 3.9 1237 3.3 1050
HM All-American Jr. 3-Year-Old 2004
5th Dam: Regancrest Juror Brina-ET
(EX-92 EEEVE GMD)
4-04 2 365 40640 3.6 1478 3.0 1217
Grand Champion & BU IA Dist 1 Sh 2000
Res. Grand Champion 2000 IA State Fair
6th Dam: Regancrest Aerostar Bert-ET
(EX-90 EEVV GMD DOM)
5-022 365 37790 3.6 1357 3.2 1215
LIFE 1305 109350 3.7 4031 3.3 3558
7th Dam: Regancrest Mark Chairman Bea
(2E-91 GMD DOM)
7-09 2 365 33630 3.8 1276 3.1 1052
LIFE 2036 140130 4.1 5711 3.3 4616
8th Dam: Regancrest Board Chairman Bea
(EX-90 EX-MS)
5-09 2 365 26010 4.1 1059 3.4 884
9th Dam: Regancrest Apache Standout Bea
(VG-86 EX-MS)
LIFE 2432 131940 3.6 4744

© Beth Herges



2nd Dam of Lots 139 - 140A
Regancrest Mac Breshan-ET (VG-86 VG-MS DOM)

140 Six (6) #1 IVF Supersire Embryos

Min. Starting Bid \$1,500/Embryo

140A Six (6) #1 IVF Earnhardt Embryos

Min. Starting Bid \$1,500/Embryo

Elite Dairy Genomics, LLC.
c/o Jeff Builer
1710 BE 7750 S. Road
Chebanse, IL 60922
217/341-2437

Terms: Cash unless prior arrangements
are made specifically with seller and sale
management is advised of these special terms
in advance of the sale

SEAGULL-BAY SUPERSIRE-ET

69981349 TV TL TY TD

GTPI +2581

PTA +2499M +113F +77P 73%R 4/2012

PTA +991NM +.09%F +.01%P 100%US

PTA +7.7PL 2.73SCS -.1DPR 5%DCE

PTA +2.78T +2.07UDC +1.65FLC 73%R 4/2012

REGANCREST DGR BRYSHA-ET

66625568

50K GTPI +2325

PTA +966M +64F +46P 73%R 4/2012

PTA +760NM +.11%F +.06%P

PTA +5.8PL 2.60SCS +3DPR 4%DCE

PTA +2.85T +2.28UDC +2.61FLC 73%R 4/2012

DA-SO-BURN MOM EARNHARDT P

68972328 TR PO TV TL TD

GTPI +2247

PTA +1665M +75F +73P 74%R 4/2012

PTA +636NM +.05%F +.08%P 100%US

PTA +3.1PL 3.09SCS +2DPR 6%DCE

PTA +2.39T +1.25UDC +2.34FLC 73%R 4/2012

RONELEE GOLD DIGGER-ET 840

3004373270 TV TL TY TD

EX-90 EEV 3-08 GTPI +2181

PTA +2.67T +2.68UDC +1.85FLC 77%R 4/2012

REGANCREST MAC BRESHAN-ET

63606723 TL

VG-86 VVVVV DOM 2-08 GTPI +2088

PTA +684M +35F +29P 80%R 4/2012

PTA +507NM +.04%F +.03%P

PTA +3.9PL 2.84SCS +1.3DPR 5%DCE

PTA +2.75T +2.52UDC +1.73FLC 80%R 4/2012

2-01 2 365 28460 3.5 994 3.2 921

3rd Dam: Regancrest Breeshia-ET

4th Dam: Regancrest-PR Barbie-ET

(EX-92 EEEEE GMD DOM)

2-06 2 365 31690 3.9 1237 3.3 1050

HM All-American Jr. 3-Year-Old 2004

5th Dam: Regancrest Juror Brina-ET

(EX-92 EEEVE GMD)

4-04 2 365 40640 3.6 1478 3.0 1217

Grand Champion & BU IA Dist 1 Sh 2000

Res. Grand Champion 2000 IA State Fair

6th Dam: Regancrest Aerostar Bert-ET

(EX-90 EEV V GMD DOM)

5-022 365 37790 3.6 1357 3.2 1215

LIFE 1305 109350 3.7 4031 3.3 3558

7th Dam: Regancrest Mark Chairman Bea

(2E-91 GMD DOM)

7-09 2 365 33630 3.8 1276 3.1 1052

LIFE 2036 140130 4.1 5711 3.3 4616

8th Dam: Regancrest Board Chairman Bea

(EX-90 EX-MS)

5-09 2 365 26010 4.1 1059 3.4 884

9th Dam: Regancrest Apache Standout Bea

(VG-86 EX-MS)

LIFE 2432 131940 3.6 4744



© Beth Hargett

2nd Dam of Lots 141 @ 141A
Rabur S Padora-ET (EX-90 EX-MS DOM)

141 1st Choice Supersire Female
 From July Flush to Supersire

TJR Genetics
PO BOX 65
Farley, IA 52046
563/590-7871

141A Six (6) #1 IVF Earnhardt Embryos
Min. Starting Bid \$1,800/Embryo

Terms: Standard ET Terms unless special ET terms are approved by seller or sale management prior to the sale.
 (25% Down/balance due 3-4months of age)

SEAGULL-BAY SUPERSIRE-ET 69981349 TV TL TY TD
 GTPI +2581
 PTA +2499M +113F +77P 73%R 4/2012
 PTA +991NM +.09%F +.01%P 100%US
 PTA +7.7PL 2.73SCS -.1DPR 5%DCE
 PTA +2.78T +2.07UDC +1.65FLC 73%R 4/2012

REGANCREST O PATIENCE-ET 66625573
 50K GTPI +2369
 PTA +1328M +64F +43P 73%R 4/2012
 PTA +822NM +.06%F +.01%P
 PTA +8.1PL 2.60SCS +6DPR 6%DCE
 PTA +2.77T +2.98UDC +1.60FLC 73%R 4/2012
 • Potential 7th Generation Excellent, high Genomic bull mother!!

DA-SO-BURN MOM EARNHARDT P 68972328 TR PO TV TL TD
 GTPI +2247
 PTA +1665M +75F +73P 74%R 4/2012
 PTA +636NM +.05%F +.08%P 100%US
 PTA +3.1PL 3.09SCS +.2DPR 6%DCE
 PTA +2.39T +1.25UDC +2.34FLC 73%R 4/2012

DE-SU OBSERVER-ET 65917481 TR TV TL TY TD
 VG-86 V+VV 2-09 GTPI +2327
 PTA +1526M +60F +49P 77%R 4/2012
 PTA +795NM +.02%F +.01%P 100%US
 PTA +7.9PL 2.74SCS +9DPR 5%DCE
 PTA +2.67T +2.70UDC +4.6FLC 77%R 4/2012

RABUR S PADORA-ET 63606573
 EX-90 EVVVE DOM 4-11 GTPI +2086
 PTA +951M +42F +26P 80%R 4/2012
 PTA +534NM +.03%F -.01%P
 PTA +4.9PL 2.54SCS -.1DPR 8%DCE
 PTA +2.54T +2.48UDC +2.40FLC 82%R 4/2012
 2-02 2 365 32310 3.7 1204 3.2 1041
 • A.I. contracted & Embryos Exported

3rd Dam: Rabur Outside Pandora
 (3E-91 EEEEE GMD DOM)
 2-11 2 362 37330 3.6 1344 3.3 1222
 LIFE 2523 190080 3.7 6988 3.2 6096
 • 20+ sons in A.I.

• Completes 5 generations of EX GMD DOM over 130,000lbs. lifetime

4th Dam: Rabur Rudolph Pair-ET
 (3E-91 EEEVV GMD DOM)
 6-05 2 338 38120 3.9 1484 3.1 1180
 LIFE 2810 272240 3.6 9691 3.2 8710

5th Dam: Rabur Inspired Parallel-ET
 (2E-92 EX-MS GMD DOM)
 6-03 2 355 31530 3.7 1180 3.3 1039
 LIFE 1743 130130 3.8 4946 3.4 4456

6th Dam: Rabur TT Pol Annie
 (3E-91 GMD DOM)
 9-00 2 365 35060 3.7 1306 3.1 1100
 LIFE 2781 203460 3.5 7173 3.3 6052

7th Dam: Rabur M Pollyann
 (EX-90 EX-MS GMD DOM)
 7-09 2 365 37010 3.4 1249 3.2 1170
 LIFE 2495 187680 3.6 6802 3.3 3166



*Maternal Sister to the Dam of
Lots 142 & 142A*
MS Chassity Goldwyn Cash-ET
(CAN VG-87-2Y)

2nd Dam of Lots 142 - 142A
Regancrest S Chassity-ET (EX-92 EX-MS DOM)

142 Six (6) #1 IVF Supersire Embryos
Min. Starting Bid \$1,800/Embryo

142A Six (6) #1 IVF Manoshan Embryos
Min. Starting Bid 1,800/Embryo

Jennifer Mormann
1353 310th Ave.
New Vienna, IA 52065
563/451.5290

Terms: Cash unless prior arrangements
are made specifically with seller and sale
management is advised of these special terms
in advance of the sale

SEAGULL-BAY SUPERSIRE-ET
69981349 TV TL TY TD
GTPI +2581
PTA +2499M +113F +77P 73%R 4/2012
PTA +991NM +.09%F +.01%P 100%US
PTA +7.7PL 2.73SCS -.1DPR 5%DCE
PTA +2.78T +2.07UDC +1.65FLC 73%R 4/2012

MS CHASSITY ATWOOD CANDY-ET
50K GTPI +2179
PTA +408M +62F +17P 74%R 4/2012
PTA +494NM +.18%F +.02%P
PTA +3.1PL 2.68SCS +.0DPR 5%DCE
PTA +3.97T +3.36UDC +3.04FLC 74%R 4/2012
• Maternal Sister to Gold Chip & Colt 45.
• Maternal Sister to MS Chassity Goldwyn Cash
(CAN VG-87-2Y) GTPI +2275 / GLPI +2287

LADY-MANOR MAN-O-SHAN-ET
70528492
GTPI +2518
PTA +2286M +103F +79P 75%R 4/2012
PTA +871NM +.07%F +.04%P 100%US
PTA +6.2PL 2.86SCS -.14DPR 6%DCE
PTA +3.59T +2.75UDC +1.80FLC 76%R 4/2012

MAPLE-DOWNS-I G W ATWOOD
8956379C TV TR TL TD
EX-90 EE+V 4-06 GTPI +1975
REGANCREST S CHASSITY-ET 62496899
EX-92 EEEVE DOM 4-05 GTPI +2188
2-01 2 365 36680 4.3 1567 3.3 1193
2nd CT Milk & 2nd CT Protein
3-10 2 365 42280 4.3 1798 2.7 1150
• Sold for \$1,500,000 as a package with several sons
& dtrs in the 2009 Internat'l Intrigue Sale
• Dam of Gold Chip...one of the most popular
genomic sires in the World & Mr Chassity Colt
45-ET *RC, *PO, +2309 GTPI, the #1 RC Polled
Bull in the World, available through Jetstream
Genetics!
• Daughter by Pontiac EX-90 EX-92-MS!!

3rd Dam: Regancrest Cinderella
(2E-92 EEEEE GMD DOM)
5-00 2 365 34220 4.1 1418 3.1 1074
1st Sr. 2-Year-Old Mideast Fall Nat'l 2006
1st Sr. 3-Year-Old Midwest Spring Nat'l 2007
4th Dam: Regancrest-PR Barbie-ET
(EX-92 EEEEE GMD DOM)
2-06 2 365 31690 3.9 1237 3.3 1050
HM All-American Jr. 3-Year-Old 2004
5th Dam: Regancrest Juror Brina-ET
(EX-92 EEEVE GMD)
4-04 2 365 40640 3.6 1478 3.0 1217
Grand Champion & BU IA Dist 1 Sh 2000
Res. Grand Champion 2000 IA State Fair
6th Dam: Regancrest Aerostar Bert-ET
(EX-90 EEEVV GMD DOM)
5-022 365 37790 3.6 1357 3.2 1215
LIFE 1305 109350 3.7 4031 3.3 3558
7th Dam: Regancrest Mark Chairman Bea
(2E-91 GMD DOM)
7-09 2 365 33630 3.8 1276 3.1 1052
LIFE 2036 140130 4.1 5711 3.3 4616
8th Dam: Regancrest Board Chairman Bea
(EX-90 EX-MS)
5-09 2 365 26010 4.1 1059 3.4 884
9th Dam: Regancrest Apache Standout Bea
(VG-86 EX-MS)
LIFE 2432 131940 3.6 4744

© Patty Jones - © Beth Hargies

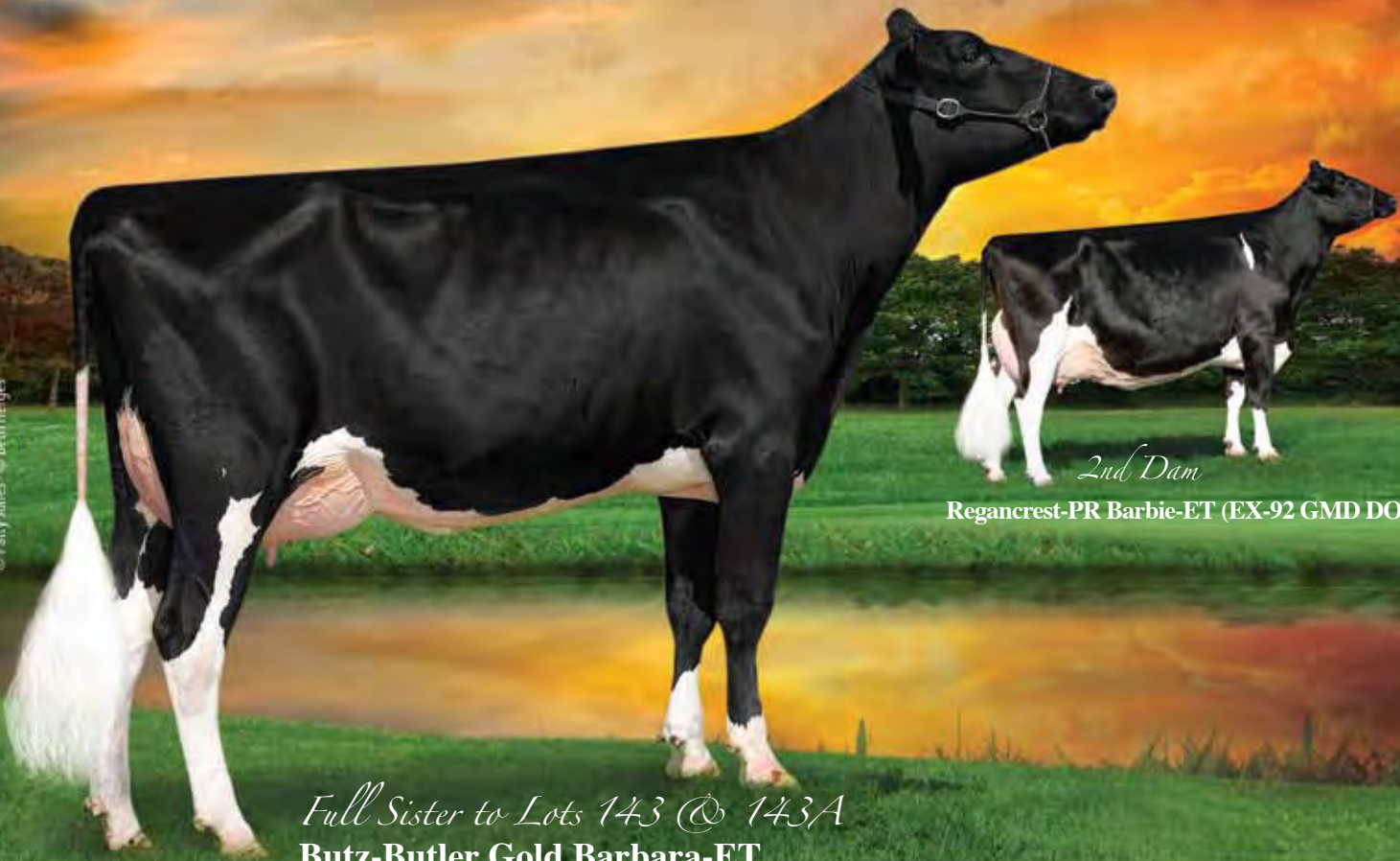

2nd Dam
Regancrest-PR Barbie-ET (EX-92 GMD DOM)

Full Sister to Lots 143 @ 143A
Butz-Butler Gold Barbara-ET

143 Six (6) IVF Female Embryos

143A Package of 2 IVF Female Pregnancies

Due March 2013, buyer pays for all cost at Trans-Ova

Brasilia Syndicate
c/o Jeff Builer
1710 BE 7750 S. Road
Chebanse, IL 60922
217/341-2437

Terms: Standard ET Terms unless special ET terms are approved by seller or sale management prior to the sale.
(25% Down/balance due 3-4 months of age)

BRAEDALE GOLDWYN 10705608C TL
CAN GP-84-8Y Extra GM GTPI +1985
PTA +166M +37F +18P 99%R 4/2012
PTA +399NM +.12%F +.05%P 8%US
PTA +1.9PL 2.61SCS -.2DPR 6%DCE
PTA +3.07T +2.61UDC +2.65FLC 99%R 4/2012

SHOREMAR JAMES 5902195C TV TL
CAN GP-81-2Y GM GTPI +1252
BRAEDALE BALER TWINE-ETS
6860888C TL
CAN VG-86-2Y 29*
2-01 2 365 30906 4.9 1521 3.4 1052

REGANCREST BRASILIA-ET 62496866
EX-92 EEEVE 2E DOM 6-05 GTPI +1840
5-03 2 365 33481 3.9 1305 2.8 925
2-03 3 365 33180 3.6 1186 3.0 989
• Sold as a package with sons & daughters for \$1.5 million in the 2009 Parade of Perfection Sale
• 3 Daughters Sold in 2008 for \$50,000, \$47,000, \$45,000 and one Sold in 2009 for \$44,500!
• Her Toystory daughter was 2nd Jr. 2-Yr-Old Quebec
Spring Show 2010, she Sold for \$69,000 to Morsan.
• Sells as Lot 6

PICSTON SHOTTLE-ET 598172GBR
TV TL TY
EX-96-GBR GM GTPI +2018
PTA +1134M +55F +33P 99%R 4/2012
PTA +2.77T +2.03UDC +1.88FLC 99%R 4/2012
REGANCREST-PR BARBIE-ET 60602011 TV
EX-92 EEEEE GMD DOM 7-01 GTPI +1679
PTA +3.73T +3.43UDC +2.77FLC 94%R 4/2012
2-06 2 365 31690 3.9 1237 3.3 1050
HM All-American Jr. 3-Year-Old 2004

3rd Dam: Regancrest Juror Brina-ET
(EX-92 EEEVE GMD)
4-04 2 365 40640 3.6 1478 3.0 1217
Grand Champion & BU IA Dist 1 Sh 2000
Res. Grand Champion 2000 IA State Fair
4th Dam: Regancrest Aerostar Bert-ET
(EX-90 EEEVV GMD DOM)
5-022 365 37790 3.6 1357 3.2 1215
LIFE 1305 109350 3.7 4031 3.3 3558
5th Dam: Regancrest Mark Chairman Bea
(2E-91 GMD DOM)
7-09 2 365 33630 3.8 1276 3.1 1052
LIFE 2036 140130 4.1 5711 3.3 4616
6th Dam: Regancrest Board Chairman Bea
(EX-90 EX-MS)
5-09 2 365 26010 4.1 1059 3.4 884
7th Dam: Regancrest Apache Standout Bea
(VG-86 EX-MS)
LIFE 2432 131940 3.6 4744

© Beth Hargett

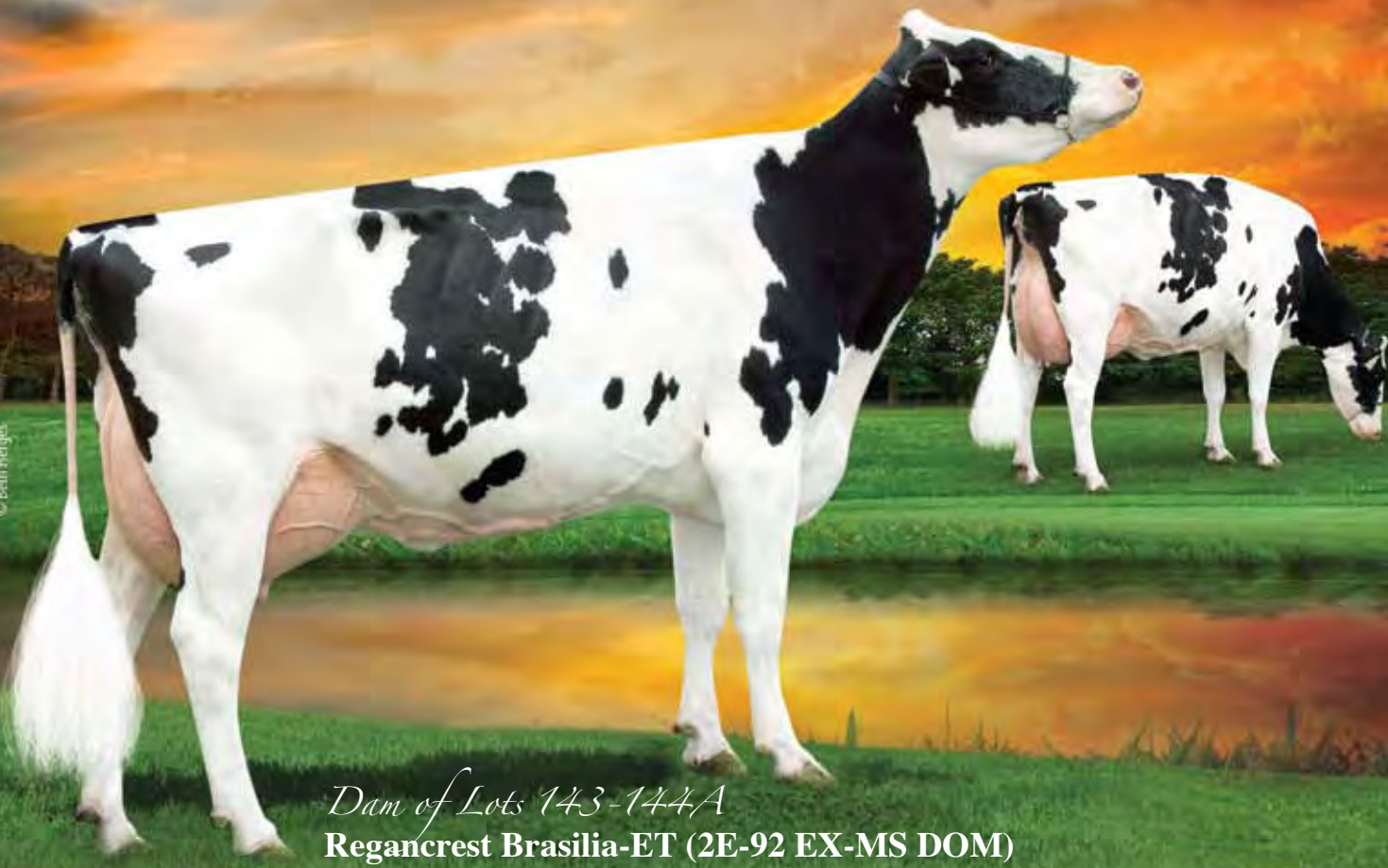

Dam of Lots 143-144A
Regancrest Brasilia-ET (2E-92 EX-MS DOM)

144 Six (6) IVF Female Embryos

144A Package of 2 IVF Female Pregnancies

Due March 2013, buyer pays for all cost at Trans-Ova

Brasilia Syndicate
clo Jeff Butler
1710 BE 7750 S. Road
Chebanse, IL 60922
217/341-2437

Terms: Standard ET Terms unless special ET terms are approved by seller or sale management prior to the sale.
(25% Down/balance due 3-4 months of age)

MAPLE-DOWNS-I G W ATWOOD
8956379C TV TR TL TD
EX-90 EE+V 4-06 GTPI +1975
PTA +337M +46F +17P 83%R 4/2012
PTA +264NM +.13%F +.03%P 100%US
PTA +.1PL 2.88SCS -1.1DPR 6%DCE
PTA +4.04T +3.26UDC +3.57FLC 77%R 4/2012

REGANCREST BRASILIA-ET 62496866
EX-92 EEEVE 2E DOM 6-05 GTPI +1840
2-03 3 365 33180 3.6 1186 3.0 989
5-03 2 365 33481 3.9 1305 2.8 925
• Sold as a package with sons & daughters for \$1.5 million in the 2009 Parade of Perfection Sale
• 3 Daughters Sold in 2008 for \$50,000, \$47,000, \$45,000 and one Sold in 2009 for \$44,500!
• Her Toystory daughter was 2nd Jr. 2-Yr-Old Quebec
Spring Show 2010, she Sold for \$69,000 to Morsan.
• Sells as Lot 6

BRAEDALE GOLDWYN 10705608C TL
CAN GP-84-8Y Extra GM GTPI +1985
MD-DELIGHT DURHAM ATLEE-ET
131704103
EX-92 EEEEE DOM 4-06 GTPI +1969
3-11 2 365 38290 5.5 2091 3.3 1249
2nd NY Fat
All-American Sr. 3-Year-Old 2005
1st Sr. 3-Yr-Old & Res. Int. Champ WDE '05

PICSTON SHOTTLE-ET 598172GBR
TV TL TY
EX-96-GBR GM GTPI +2018
PTA +1134M +55F +33P 99%R 4/2012
PTA +2.77T +2.03UDC +1.88FLC 99%R 4/2012
REGANCREST-PR BARBIE-ET 60602011 TV
EX-92 EEEEE GMD DOM 7-01 GTPI +1679
PTA +3.73T +3.43UDC +2.77FLC 94%R 4/2012
2-06 2 365 31690 3.9 1237 3.3 1050
HM All-American Jr. 3-Year-Old 2004
• Dam of 15 Excellent & 18 Very Good Offspring

3rd Dam: Regancrest Juror Brina-ET
(EX-92 EEEVE GMD)
4-04 2 365 40640 3.6 1478 3.0 1217
Grand Champion & BU IA Dist 1 Sh 2000
Res. Grand Champion 2000 IA State Fair
4th Dam: Regancrest Aerostar Bert-ET
(EX-90 EEEVV GMD DOM)
5-022 365 37790 3.6 1357 3.2 1215
LIFE 1305 109350 3.7 4031 3.3 3558
5th Dam: Regancrest Mark Chairman Bea
(2E-91 GMD DOM)
7-09 2 365 33630 3.8 1276 3.1 1052
LIFE 2036 140130 4.1 5711 3.3 4616
6th Dam: Regancrest Board Chairman Bea
(EX-90 EX-MS)
5-09 2 365 26010 4.1 1059 3.4 884
7th Dam: Regancrest Apache Standout Bea
(VG-86 EX-MS)
LIFE 2432 131940 3.6 4744

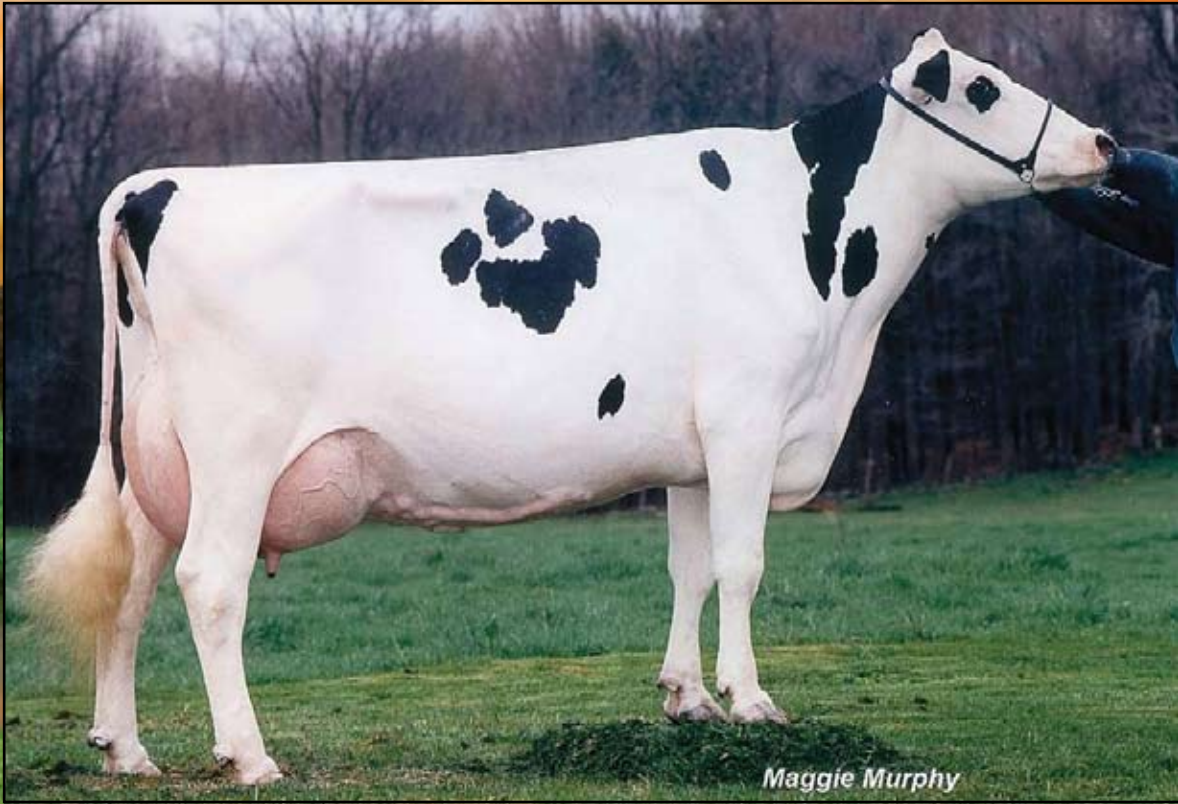

Maggie Murphy

Dam of Lot 145
Liddle-Acres Can Do (4E-94 EEEEE)

145 Liddleholme Ad Cara-Red-ET

Born 3/15/2011 Reg. 69994342 100% RHA

Schirm, Lynch, Epperly & Indoe
 7373 Stanhope Kelloggsville Rd
 Williamsfield, OH 44093
 815/670-2111

Terms: Cash unless prior arrangements
 are made specifically with seller and sale
 management is advised of these special terms
 in advance of the sale

KHW KITE ADVENT-RED-ET
133002953 TV TL TD

EX-94 EEEE 5-00 GTPI +1557
 PTA -1028M -11F -22P 99%R 4/2012
 PTA +23NM +.11%F +.04%P 85%US
 PTA +1.6PL 3.04SCS +2.0DPR 9%DCE
 PTA +2.50T +2.24UDC +1.59FLC 99%R 4/2012

LITTLE-ACRES CAN DO 17342583 RC
 EX-94 EEEEE 4E 12-03

6-09	2	365	29310	3.7	1098	3.3	967
8-03	2	365	28520	3.6	1034	3.2	919
10-01	2	349	27746	3.4	959	2.9	815
5-07	2	326	23431	3.7	861	3.1	736
3-03	2	317	18987	3.8	726	3.3	621
4-06	2	312	19078	3.7	704	3.1	594
2-03	2	320	18375	3.7	683	3.4	625
LIFE		2674	180910	3.7	6653	3.3	6007

MARKWELL KITE-ET 128460878 RC TV TL
 CAN EX GTPI +900

KAMPS-HOLLOW ALTITUDE-ET
129136431 RC CV TL
 EX-95 EEEEE 2E DOM 7-09
 7-00 2 365 39690 4.7 1849 3.5 1385
 4-03 2 365 30430 4.2 1267 3.1 956
 2-00 2 365 28830 3.8 1097 3.5 1013
 LIFE 1844 144460 4.4 6295 3.7 5288

RIDGEDALE-W FAIZER-TW 2201438 RC
 VG-88 VEVV 4-04 TPI +948

LITTLE-ACRES COUNS CHARMER
14678593
 VG-87 VVE+V 7-02
 5-01 2 365 22500 4.7 1050 3.5 797
 6-04 2 305 22150 4.3 962 3.4 751
 3-10 2 340 19100 4.5 866 3.5 672
 4-06 2 312 19078 3.7 704 3.1 594
 2-10 2 292 18650 4.8 895 3.4 635
 LIFE 1808 106900 4.5 4793 3.5 3781

3rd Dam: Liddle-Acres Sexation Carrie
 (EX-90 EEEV)
 7-06 2 316 25960 4.3 1125 3.2 900
 LIFE 1974 146810 4.0 5881 3.3 4900

Index

	Lot #
ALH Genetics USA, Inc.....	57, 57A
Ariel Syndicate	1
Aurora Ridge Dairy.....	43, 44
Aves, Stephanie.....	11
Benner Holsteins, Ltd.	17
Blue Horizon, Inc.....	39
Borba, Frank & Carol & Frank A. & Diane Borba	58
Brandt, Daniel.....	45
Brasilia Syndicate	6, 143, 143A, 144, 144A
Brocade Syndicate	129, 130, 133, 134
Bryhill Farms, Inc.....	48, 65, 98
Budjon Farms & Joel Kietzman	119, 120
Budjon Farms & Peter Vail	27
Butler & Butz	126
Butler, Borba, Heath & Robin-Hood Holsteins	26
Butler, Jeff & Bob Hale	103, 103A, 104
Butler, Jeff & Frank & Diane Borba	95, 118
Butler, Jeff & Jim.....	80
Butler, Jeff & MB Luckylady Farm	9
Butler, Jeff & Tim Rauen	115
Butler, Jeff.....	29, 101, 121, 137
Butler, Jeff, Blondin & Yvone Sicard	3
Butler, Vail & Borba.....	117
Butz-Hill Holsteins & Sheken Holsteins	33
Butz-Hill Holsteins & T&L Cattle Company	116
Butz-Hill Holsteins.....	34
Charo Syndicate	131
Chassity Syndicate.....	35, 127, 128, 132
Chassity Syndicate, Len Vis & O'Connor.....	36
Comestar Holstein & Ferme J.P. Poulin & Fils	18
Comestar Holsteins	49, 50, 69
Cookiecutter Holsteins	24
Crasdale Farms & Ferme Blondin.....	10
Crasdale Farms & T&L Cattle Company	2A, 112
Crasdale Farms, Bert Tuytel & Walkerbrae Farms.....	5
Cross Genetics, LLC	138, 138A
Delcreek Holsteins	113
Duckett, M. & J., J. & N. Junemann & S. Armburst	31
Eastside Holsteins	64
Ehrhardt Farms, Inc.....	30
Elite Dairy Genomics, LLC	20, 37, 38, 42, 51, 52, 83, 84, 85, 86, 88
Elite Dairy Genomics, LLC	90, 91, 92, 94, 96, 139, 139A, 140, 140A
Elite Dairy Genomics, LLC., SPL Midwest Dairy Genomics & Morsan Farms	107, 108, 109
Ferme Blondin & Jeff Butler	114
Ferme Blondin, VanHaven Holsteins & Butz-Hill Holsteins	4
Ferme Fortale Holstein Inc. & Ferme Du Vieux Saule	70, 100
Ferme Gepaquette, Inc.	99, 99A
Golden Oaks Farms & Nick Raggi.....	111
Hartline Valley Farms, Inc.	82
High, Bontrager & Herr	106
Horst, Darwin & Rick Wadel	74
Kleiss, Adam	1A

Index

	Lot #
<i>Langreck, William & Daniel & Greg & Joel Pagel</i>	23
<i>Lookout Holsteins & Ricardo Pesce</i>	78
<i>Ludwig Farms</i>	55
<i>Mapel Wood Farms, Generations & O'Connor</i>	13, 61
<i>Martin, Lavern</i>	21
<i>McDonah, Neil</i>	63, 102
<i>Md-Hillbrook & Juniper Farms</i>	28
<i>Milk Source LLC</i>	105
<i>Missy Syndicate</i>	32
<i>Misty Springs Holsteins</i>	15, 62
<i>Mormann, Jennifer</i>	142, 142A
<i>Morsan Farms</i>	14, 87
<i>Potter, Sam</i>	46
<i>Price, Borba, Durrer, Butler & Elite Dairy Genomics, LLC</i>	7
<i>Ransom Rail Farms, Inc.</i>	67
<i>Rauen, Tim</i>	93
<i>Regancrest Farm</i>	22
<i>R-E-W Farms</i>	79
<i>Richmond Farms, LLC</i>	41
<i>Ri-Val-Re Holsteins</i>	47, 47a
<i>Roll-N-View Farm</i>	12
<i>Roll-N-View, Co-Vale & Aaron Eaton</i>	8
<i>Schirm, Cole & Mazzaro</i>	25
<i>Schmitt, Alfred & Brenda & Mark & Natalie Schmitt & Family</i>	16
<i>Seagull Bay Dairy, Inc.</i>	19
<i>Select Genetics of Indiana LLC</i>	75, 76
<i>Serenityhill Holsteins</i>	97
<i>Siemers Holstein Farms, Inc.</i>	68
<i>Simon, Rick & Tom & Butz-Hill Holsteins</i>	71, 71A
<i>Simon, Rick & Tom</i>	72
<i>St. Jacobs, Clark Woodmansee & Peter Vail</i>	53, 54
<i>Stanhope Dairy Farm Ltd., Ben & Suzanne Cuthbert & Wedgwood Holsteins</i>	2
<i>Stransky, Reid & Charcol Holsteins</i>	56
<i>Sully Hill Dairy</i>	89
<i>T&L Cattle Ltd.</i>	60, 124, 125
<i>TAG</i>	66, 135, 136
<i>TJR Genetics</i>	141, 141A
<i>Todd, Gerald, Jr. & Gerald</i>	110, 122
<i>Tranquility Farms & Andrew Clark</i>	77
<i>Triple Crown Genetics</i>	59, 123
<i>T-Spruce</i>	73
<i>Zabel, Matt</i>	40
<i>Zimmer, Duane & Wendon Farms</i>	81

Important Information

The terms of the sale are **cash or check at the conclusion of the sale**. Each potential buyer who intends to purchase individuals on “**Terms**” **must have prior approval** by the Owner or the Sale Management. Absentee buyers purchasing through sale management or agents over the phone need to send payment the next business day following the auction. *There can be no exceptions.*

PAYMENT OF CONSIGNORS:

Payment to consignors will be as soon as possible after buyers check has cleared through Butler Fellers Auctions.

SPECIAL TERMS:

Prior Approval IS REQUIRED by seller or sale management prior to the sale. Individual consignments listed as selling on Special Terms will follow the payment schedule indicated on the pedigree or will be available at the sale on the update sheet or announced from the sale box.

STANDARD E T CHOICE OF FLUSH TERMS:

Prior Approval Is NOT REQUIRED but the buyer is responsible for final payment at selection/possession.

Standard E T Choice Terms:

25% due at conclusion of sale
75% due at selection and possession, no interest
Possession date will be when the youngest calf in the group offered is 3 - 4 months of age or is otherwise listed on the pedigree or announced at the sale

Special E T Choice Terms

(with prior approval by Seller or Sale Manager)

Most Special E T Terms will follow the payment schedule below; however, individual special terms may differ and will be indicated on the pedigree or announced at sale.

25% due a conclusion of sale
37.5% due at selection and possession, no interest
37.5% due **12 months** after possession, 5% interest
possession date will be when the youngest calf in the group offered is 3-4 months of age or is otherwise listed on the pedigree or announced at the sale

Additional E T Choice Information:

Seller is entitled to \$4.00 per day board fee after the youngest calf is 4 months of age. If Buyer fails to make selection and take possession of a sound healthy female calf within 60 days after the youngest calf is 4 months of age and if the Seller has notified the Buyer by Certified Mail of the impending default of the sale and after giving the Buyer 10 days to respond to this certified letter, the seller can proceed with any legal means necessary against the buyer to secure the balance due or can declare the buyer in default and the Buyer will lose all rights as purchaser and will forfeit his down payment and commission. Seller is to complete all blood typing and transfer the registration certificate in a timely manner.

Should a sound healthy female chosen from the respective flush fail to meet the breeding guarantees as stated in Holstein USA's Terms and Conditions listed in this catalog, the Seller will refund the Buyer the purchase price in full, less the salvage value of the animal. No boarding fee, feed expense or trucking expenses are due from the Buyer. Should an acceptable sound healthy female not result from the respective flush, the following steps will be taken to fulfill the purchase agreement;

1. Seller will offer choice of other flushes or calves that are available from the donor with no interest and the payment schedule will remain the same with respect to age of calf selected
2. If no pregnancies can be made available to the buyer, as in the sale or death of donor, or the donor's inability to produce embryos; the seller shall provide the buyer a good, healthy, acceptable calf from another cow of equal or greater value as determined by the Sale Management.
3. Any disputes regarding choice of flush purchases are strictly between buyer & seller. Sale management is NOT liable to buyer or seller regarding refund of any sale commission.
4. Sale management will negotiate and mediate on behalf of both buyer & seller in any dispute.

CONDITIONS OF SALE

A.I., EMBRYO & FEMALE CONTRACTS:

Because of their elite status within the Holstein Breed, many of the individuals selling will sell with a number of contracts. Every effort will be made by the Sale Management and the Sale Host to have the contracts available at the sale for your full inspection. It should be noted that every contract is conditional and many will have expiration dates along with other criteria that needs to be accomplished. It is the Buyer's responsibility to become aware of the conditional requirements before a purchase is made. Each potential buyer is encouraged to visit with the Owner (not the Sale Management) well in advance of the auction and familiarize themselves with the contracts offered with each consignment.

HEALTH:

An Interstate Health Certificate will be provided with each animal sold. Each consignment has been asked to be tested negative within 30 days of sale date for:

Brucellosis (unless calthood vaccinated and under the required age limit)
Tuberculosis

Optional tests are Blue Tongue, Leukosis, EHD, Johnes, Anaplasmosis and BVD
(animals are not required to be negative for any or all of these optional tests)

It is the Buyer's responsibility to learn the health requirements of his State or Country and to inquire as to the respective test results of his prospective purchases. Individual Consignments are not guaranteed to have been tested or to qualify for entrance into any particular State or Country. Any additional health testing required will be at the Buyer's expense and are not guaranteed.

TRUCKING:

Assistance will be provided to secure trucking for your purchases after settlement has been made with the sale clerk the day of the sale. However, trucking is the sole responsibility of the Buyer.

RISK & MORTALITY INSURANCE:

Each individual consignment is at the sole risk of the seller until sold and at the sole risk of the buyer when struck off by the auctioneer Insurance is available to the seller prior to the sale and is available to each buyer at the sale. Sale Management and the Sale Host encourages everyone to afford themselves of this protection. For all purchases made on terms, insurance is recommended the day of the sale on the unpaid balance with Buyer & Seller listed as loss payee.

STANDARD EMBRYO GUARANTEE:

The following is a guideline for any potential buyer and seller embryo guarantee agreement. No Embryos are guaranteed by sale management, any embryo guarantee is strictly between buyer & seller. The seller may guarantee the individual animal will produce transferable embryos over a designated period of time. The Seller may agree to a percentage of the embryos less than the amounts designated. A natural calf will be a credit of one (1) against the sellers embryo warranty.

RESPONSIBILITY:

The seller, buyer, and manager of this sale are obligated to comply with the provisions of these terms and conditions.

Important Information

CONDITIONS OF SALE - Cont.

BIDS:

The highest bidder is the buyer. Bidding parties or their agents are responsible for all bids placed. Every animal or lot presented for bidding is pledged to absolute sale. In case of dispute, the animal or lot will again be put up for advance bids, and if there is no advance bid, the animal or lot will be sold to the person the auctioneer accepted the last bid from. In case two or more claim the bid, the auctioneer will indicate the party whose bid he recognized. Other claimants will be given an opportunity to increase the bid and bidding will be restricted to the two or more claimants.

TRANSFER OF OWNERSHIP:

For all Registered HolsteinsSM, the transfer of ownership to the buyer will be recorded on the records of Holstein Association USA and a certificate of registration showing that transfer of ownership will be provided to the buyer free of charge. For embryos, the transfer of ownership to the buyer will be recorded on the records of Holstein Association USA free of charge to the buyer.

WARRANTIES:

- 1) Each consignor warrants clear title to the animal or lot, and the right to sell same.
- 2) To the best of the seller's knowledge, each animal is sound and healthy in every respect and embryos have been recovered, processed, frozen, transferred and graded in keeping with IETS recommendations unless otherwise noted in the catalog or announced from the auction stand. Every precaution will be taken to represent the physical condition of each lot exactly as is known. Examination of all purchases should be made immediately after the purchase and before the close of the sale, and if found not to be as represented, complaint must be reported to the sale management before the close of the sale. In the event no complaint is filed, it is understood that the buyer assumes full ownership in the case of animals at sale site together with all risks, after which no representations of the seller can be challenged through the sale management. Heifers that never calved are in no way guaranteed as to the condition of their udders following calving.
- 3) Breeding Warranty
The seller guarantees all animals to be breeders, but not beyond the purchase price, with the following understanding:
 - a. Males - Should any bull after reaching the age of fourteen months fail to prove a breeder after being used for two months on cows or heifers known to be breeders, the matter shall be reported in writing to the seller within three months of the sale date. The report must include the animal's examination record, a written statement of treatment, and a statement of the animals' inability to breed, by a licensed veterinarian.
The seller has the option to refund the purchase price or make other settlement that is satisfactory to the buyer. In either case the rights of ownership of the animal return

to the seller. The seller guarantees that the bull will make freeze able semen exceptable to A.I. standards.
b. Females - All females are guaranteed to be breeders with the exception of:

1. Cows over 7 years of age when sold;
2. Cows and/or heifers carrying a pregnancy that is the result of an embryo transfer.

Report of a non-breeder must occur in writing within 3 months of the date of sale or before the animal reaches 21 months of age and must be submitted to the seller. The report must include the animal's examination record, a written statement of treatment, and a statement of the animals' inability to breed, by a licensed veterinarian. The seller has the option to refund the purchase price or make other settlement that is satisfactory to the buyer. In either case the rights of ownership of the animal return to the seller.

Females bred when sold and pronounced in calf are presumed to be pregnant but pregnancy is not guaranteed unless so announced. The seller makes no warranty that pregnant cows will deliver calves or that they will carry calves full term.
c. If, after the sale, embryos or oocytes are recovered from a female or an attempt is made to superovulate her, this negates the breeding warranty unless there is a separate written agreement between buyer and seller.

SHIPPING:

Assistance will be given in arranging shipping of the animals after the sale. All costs, risks and responsibility will be borne by the purchaser.

ERRORS:

The material in this catalog has been carefully edited. If any error or omissions are discovered, they will be announced. Such announcements take precedence over that printed in this catalog.

ACCIDENT:

The sale management, the consignors, and the owner of the grounds will not be responsible in any case for the condition of the grounds or the behavior of the animals and disclaim any liability in the event of personal accident or property loss.

LIMITATIONS OF WARRANTIES:

Warranties contained herein, unless terminated earlier, will cease upon the resale of an animal.

Please Bring This Catalog to the Sale!

Notes



Notes



Notes



Holstein INTERNATIONAL

Up-to-date | Independent | Worldwide

Available in
English, Deutsch, Nederlands,
Français, Español, Italiano

**15% website
discount**

Interviews | Herd Reports | Cow Families | Sire Reports | Shows | 99% Bulls | History | Index News

Subscribe through
www.holsteininternational.com



BUTLER FELLERS

Auctions, Inc. *2012-2013 Sale Schedule*

International IntrigueButlerview Farm, Chebanse, IL..... Saturday, August 4th
Sale Host: Butlerview Farm

Planet Holstein SaleSheraton Hotel, Madison, WIThursday, October 4th

Legends of the Fall SaleCoyne Farms, Avon, NYThursday, October 25th

Destination Vegas SaleBellagio Hotel, Las Vegas, NV Friday, November 30th

Breeders Holiday ClassicFairgrounds, Elkhorn, WI Thursday, December 13th

2013

Destination Naples SaleRitz-Carlton Tiburon Golf Resort, Naples, FL..... Wed., Jan. 30th - Sunday, Feb. 3rd
* Sale to be held Friday Evening, February 1st, 2013

Parade of PerfectionFairgrounds, Elkhorn, Wisconsin Saturday, March 2nd

- **More sales are booked for 2013!! Sale dates are not confirmed for our other annual auction events, watch future ads & internet sites for more information & announcements!!** •

For more information or to consign to any of these sales please contact:

ED FELLERS

14641 Beverly St.
Overland Park, KS 66223

Phone: 913-484-4121 • Email: edmondfellers@yahoo.com

JEFF BUTLER

2721 Dickens Dr.
Springfield, IL 62711

Phone: 217-341-2437 • Email: illinijet@aol.com

TIM RAUEN

Phone: 913-484-4121
Email: butleviewtim@gmail.com



cash in on elite sires

"Team Chassity" and Jetstream Genetics launches its first full-brother duo with top-notch GTPI's and a picture perfect linear profile. Backed with the portfolio of Shottle Chassity EX-92 and Regancrest-PR Barbie EX-92, these world premiere mating sires will create a profitable herd sure to turn heads in the industry. Contact Jetstream Genetics at www.jetstreamgenetics.com

Observer x Goldwyn x Shottle Chassity x Champion x Durham Barbie



FARNEAR-TBR-BH
CASHCOIN-ET +2529 GTPI
534H000010
+973 NM\$
+2.88 GPTAT
+8.7 PL
6% SCE (04/12)



DAM:
MS CHASSITY GOLDWYN CASH VG-87 ^{2yr}
2-04 P. 32,423 lbs 1341 4.1%F 1012 3.1%P
GTPI + 2275 (04/12)



FARNEAR-TBR-BH
CASHMONEY-ET +2515 GTPI
534H000009
+929 NM\$
+3.19 GPTAT
+8.9 PL
+2.0 DPR (04/12)

MS CHASSITY GOLDWYN CASH photo courtesy of Patty Jones. CASHCOIN and CASHMONEY photos courtesy of Beth Herges

Be a part of our industry leading team! We have a select few distributor opportunities still available. Contact Jetstream Genetics for details.



phone 855.4JETSTREAM (855.453.8787) | Roger Turner Global Sales and Genetic Manager
roger@jetstreamgenetics.com | cell 519.831.4164 | www.jetstreamgenetics.com

Elite Genetics



Chassity & Leevies



Winter, Camomile & Monique Sell!

visit www.butlerview.com for sale updates & information