



Destination Vegas Sale



*Friday, Nov. 30, 2012 • Bellagio Resort & Spa, Las Vegas, NV
Hospitality at 4:30 P.M. • Sale at 5:30 P.M.*



order premium genetics online

Jetstream Genetics is now available online. We are currently filling orders now for **CASHMONEY**, **CASHCOIN**, **MODEL**, and **CARSON**. It's safe, fast, and efficient. To place your order visit www.jetstreamgenetics.com

 **jetstream**
GENETICS
moving genetics forward

getting the
best genetics
just got easier



**direct
to your
donor**

855.453.8787
info@jetstreamgenetics.com
www.jetstreamgenetics.com
f /JetstreamGenetics
t @JetstreamGen



Destination Vegas Sale

Bellagio Resort & Spa

Las Vegas, NV

Friday, November 30, 2012

4:30 P.M. (PST) - Hospitality

5:30 P.M. (PST) - Sale

For Hotel & Airline arrangements please contact:

Deidre's Travel

Phone: 816-444-0404

2, 3 & 4 Night packages still available. for Nov. 28th - Dec. 2nd

SALE CLERK

Betsy Fellers

SLIP RUNNER

Casey Widholm

SALE CATALOG DESIGN

Jennifer Larrabee, jlarrabee@wildblue.net, 607.638.9506

Catalog will be online at...

www.holsteinworld.com,

www.dairyagendatoday.com,

www.holsteinplaza.com,

www.holsteininternational.com &

www.cowsmo.com

•• Any live lots selling will sell absentee with buyer satisfaction guaranteed! Buyer pays trucking from sellers farm ••

SALE MANAGEMENT:

BUTLER FELLERS
Auctions, Inc.

JEFF BUTLER

2721 Dickens Dr.

Springfield, IL 62711

Phone: 217-341-2437 • Email: illinijet@aol.com

Phone: 913-484-4121 • Email: edmondfellers@yahoo.com

Tim Rauen • 563-590-7871 • butlevietim@gmail.com

SALE STAFF

Jeff Butler

Phone: 217-341-2437

Email: illinijet@aol.com

Ed Fellers

Phone: 913-484-4121

Email: edmondfellers@yahoo.com

Tim Rauen

Phone: 563-590-7871

Email: butlevietim@gmail.com

Chris Hill

Phone: 202-255-7907

Email: salesflash@comcast.net

Ray LeBlanc

Phone: 802-249-2155

Email: overlookln@gmail.com

Scott Culbertson

Phone: 614-264-5980

Email: sculbertson@selectsires.com

Bill Rauen

Phone: 563-607-0694

Email: bill.rauen@genusplc.com

Paul Trapp

Phone: 608-332-0079

Email: [ptrapp@absglobal.com](mailto:pтрapp@absglobal.com)

Mark Butz

Phone: 319-350-1426

Email: butzmark2@gmail.com

Chris Parry

Phone: 604-614-4153

Email: chris.parry@live.ca

Rick VerBeek

Phone: 614-580-8662

Email: RVerbeek@selectsires.com

George Morasci

Phone: 209-652-7151

Email: westportcadream@aol.com

Brian Craswell

Phone: 902-625-7537

Email: Brian@crasdalefarms.com

Simon Lalande

Phone: 514-239-5435

Email: ferme.blondin@sympatico.ca

Norm Nabholz

Phone: 563-590-3204

Email: nabholz@hawkeyetel.com

Wayne Glaeser

Phone: 209-541-7144

Email: w.w.glaeser@att.net

Brian Carscadden

Phone: 519-546-1194

Email: bcarscadden@semex.com

Andrew King

Phone: 360-981-3801

Email: Aking@holstein.com

Isaac Lancaster

Phone: 011 44 7739 566538

Email: ilancaster@adicattlecorp.co.uk

Mike Deaver

Phone: 608-207-0344

ED FELLERS

14641 Beverly St.

Overland Park, KS 66223

Phone: 913-484-4121 • Email: edmondfellers@yahoo.com

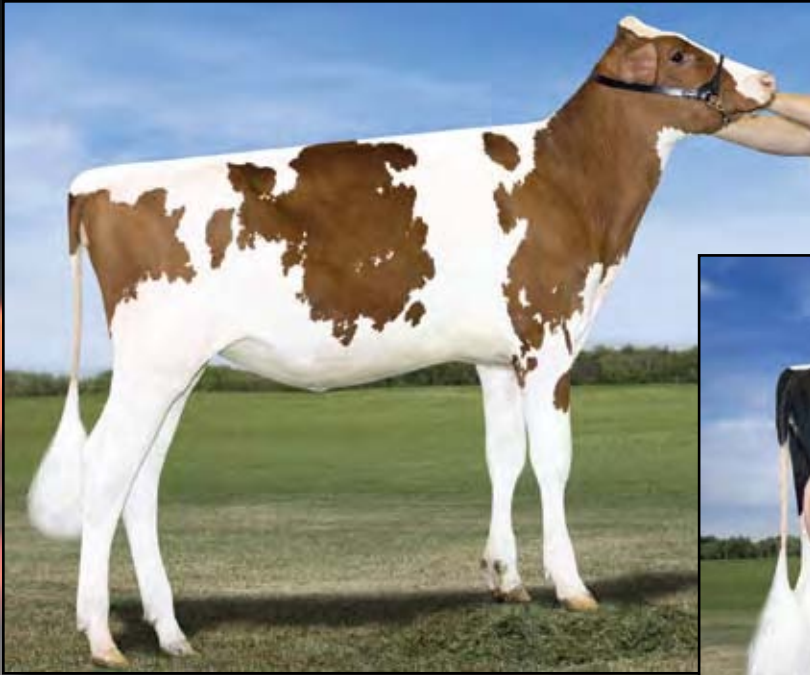

Benner Colt Barrinton-ET
Sells as Lot 1



Misty Springs Bolton Bailey
(CAN VG-87-4Y)
Dam of Lot 1



Benner Colt Barrinton-Red-ET *PO

Born 11/21/2011 Reg. 11321589C 100%RHA
GTPI +2173

PTA +952M +26F +21P +620NM -.04%F -.03%P
PTA +7.8PL 2.86SCS +1.9DPR 7%DCE
PTA +2.56T +3.27UDC +2.09FLC 10/2012

- The #2 Red Polled Female in Canada & the #3 GTPI Red Polled Female in the World!!
- Min. Starting Bid \$100,000

Benner Holsteins, Ltd.
Box 41, Group 3, RR 1
Steinbach, MB R5G1L9
Canada
204/326-1443

Terms: Cash unless prior arrangements are made specifically with seller and management is advised of these special terms in advance of the sale

SANDY-VALLEY COLT P-RED-TW
68731810 PO TV TL TY TD
GTPI +1995
PTA +699M +11F +26P 76%R 8/2012
PTA +476NM -.06%F +.02%P 100%US
PTA +5.2PL 2.76SCS +1.6DPR 7%DCE
PTA +1.80T +2.18UDC +1.87FLC 76%R 8/2012

MISTY SPRINGS BOLTON BAILEY
8932494C
CAN VG-87-4Y
2-06 2 365 31640 4.9 1552 3.2 1025

AGGRAVATION LAWN BOY P-RED
133080890 PO TV TL TY TD
EX-93 EEEE 7-07 GM GTPI +1791
SANDY-VALLEY-W CRYSTAL-ET
63114952 RC TY
VG-86 VVGVV 2-09 GTPI +1769
2-01 2 365 36350 2.8 1005 3.3 1202

SANDY-VALLEY BOLTON-ET 131823833
BY TV TL
EX-90 EE+V 5-11 GM Extra GTPI +2027
PTA +2.57T +2.49UDC +2.15FLC 99%R 8/2012
MISTY SPRINGS TALENT BRIDGET
7290642C
CAN VG-88-5Y 3*
3-02 3 365 32829 4.2 1378 3.5 1133
5-02 2 365 26307 4.2 1109 3.4 882
2-00 2 365 23556 4.4 1032 3.5 829
• Dam of three VG daughters to date

3rd Dam: Bipper Dragon Bridge
(CAN VG-87-8Y 1*)
4-00 3 307 28605 4.2 1195 3.3 941
LIFE 4 Lact. 124300 4.5 5536 3.3 4136
4th Dam: Aldonhill Brilliance-Red
(CAN VG-88-7Y 8*)
6-03 2 365 36998 4.5 1660 3.5 1296
LIFE 4 Lact. 161842 4.5 7361 3.6 5838
5th Dam: Lynland Blackstar Ann
(CAN VG-87-4Y 3*)
2-05 2 345 21852 4.1 906 3.8 822
6th Dam: Montgrove Hy Man Alice
(CAN VG-87-3Y 10*)
6-03 2 365 29464 5.6 1653 3.5 1019
7th Dam: Springbrae Hy-Man Dot (CAN EX)
5-10 2 342 21382 4.7 999 3.4 716

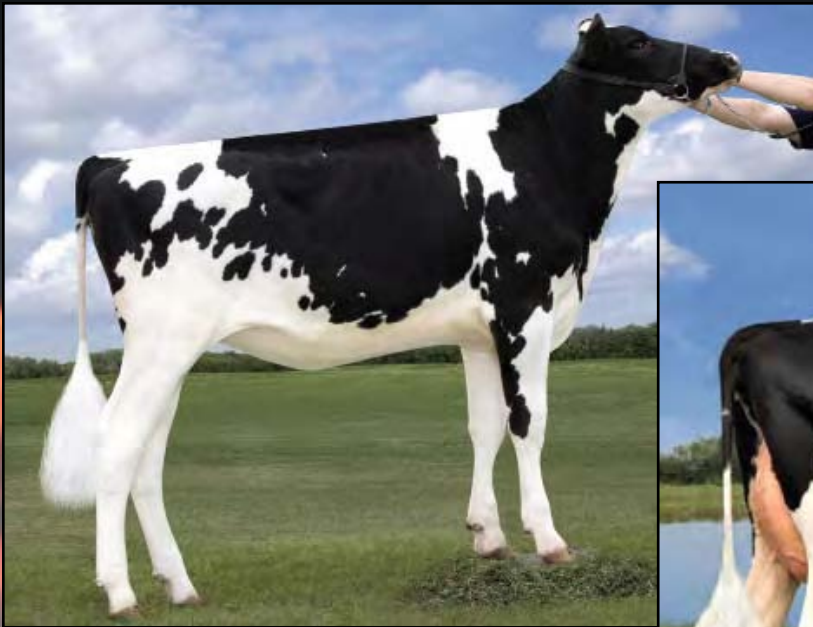

Vision-Gen Sh Sho A12024-ET
Dam of Lot 2



KY-Blue GW Dana-ET
(EX-91 EX-93-MS)
2nd Dam of Lot 2

Butlerview Uno Sho-Off

Born 7/9/2012 Reg. 71494804 100%RHA

GTPI +2581 / GLPI +2876 / DGV +3097

PTA +748M +73F +44P +879NM +.18%F +.08%P

PTA +7.8PL 2.47SCS +1.9DPR

PTA +3.95T +3.31UDC +3.20FLC 8/2012

CAN GPA +64F +.43% +44P +.25% +14C +14MS +15FL +2DS +18R

• **Among the top 20 GTPI Females in the World!**

• **Min. Starting Bid \$70,000**

Haven Maid
12971 Bailey Road
Melba, ID 83461
208/539-6152
208/899-1570

Terms: Cash unless prior arrangements
 are made specifically with seller and sale
 management is advised of these special terms
 in advance of the sale



AMIGHETI NUMERO UNO-ET

7990915143ITA TV TL TY

GTPI +2587

PTA +1196M +96F +53P 76%R 8/2012

PTA +965NM +.20%F +.06%P

PTA +8.2PL 2.55SCS +1.7DPR

PTA +3.17T +2.91UDC +2.15FLC 77%R 8/2012

VISION-GEN SH SHO A12024-ET

69517360

3K GTPI +2180

PTA +375M +46F +23P 71%R 8/2012

PTA +519NM +.12%F +.04%P

PTA +4.6PL 2.72SCS +1.1DPR 7%DCE

PTA +3.78T +3.30UDC +2.91FLC 70%R 8/2012

• Due in January and she is Outstanding!!

• High Ranking GTPI for her age group!!

• 2 Offspring over 2500 GTPI; +2581 GTPI &
 3.95T!! And +2514 GTPI & 3.35T!!

LONG-LANGS OMAN OMAN-ET

135746776 TV TL

VG-85 VVV+ 4-11 GM GTPI +2314

PTA +2.00T +1.65UDC +1.81FLC 95%R 8/2012

AMIGHETI SHOTTE AVE-ET

17990346074ITA

EX-90

PICSTON SHOTTLE-ET 598172GBR

TV TL TY

EX-96-GBR GM GTPI +2018

PTA +2.66T +1.97UDC +1.79FLC 99%R 8/2012

KY-BLUE GW DANA-ET 139457788

EX-91 EX-93-MS 50K GTPI +1997

PTA -482M +18F +10P 80%R 8/2012

PTA +334NM +.14%F +.10%P

PTA +3.3PL 2.74SCS +2DPR 7%DCE

PTA +3.76T +3.16UDC +3.07FLC 77%R 8/2012

• Her 1st Choice Female sold for \$20,000 in the 2011
 Maryland State Sale

3rd Dam: BVK Outside Diana-ET

(2E-92 EEEVE DOM)

5-01 2 365 31920 3.5 1129 3.2 1034

4th Dam: MS Kingstead Chief Adeen-ET

(2E-94 EEEEE DOM)

3-05 2 310 30180 4.0 1209 3.6 1077

LIFE 1382 100760 4.0 4010 3.6 3649

2x Nominated All-American

2x Member of All-American Produce

Queen of the Breed Finalist!

Full Sister to Adeen:

Shoremar S Alicia-ET (3E-97 EEEEE)

5th Dam: C Aitkenbrae Starbuck Ada

(2E-94 EEEEE DOM)

2-05 2 362 25000 3.6 908 3.4 845

LIFE 1554 105150 3.4 3600 3.4 3554

All-American Produce of Dam 2000 & 2001

All-American Sr. 3-Year-Old 1990

Res. All-Time All-American 3-Year-Old 2003

1st 3-Yr-Old & Grand Champ Eastern Nat'l '90



Kellercrest Manoman Lacy-ET
Dam of Lots 3 & 4

Choice of Laugh or Lucy

Elite Dairy Genomics, LLC
clo Jeff Butler
1710 BE 7750 S. Road
Chebanse, IL 60922
217/341-2437

A. Butz-Hill Paradise Laugh-ET Born 8/24/2012 Reg. 71494838

50K GTPI +2539 PTA +1592M +84F +64P 73%R 10/2012
 PTA +976NM +.10%F +.06%P +7.5PL 2.47SCS +1.4DPR
 PTA +2.29T +2.67UDC +1.91FLC 73%R 10/2012

GLPI +3358 / DGV +3642 / CAN +2250M +106F +.21% +90P +.15%

B. Butz-Hill Bookem Lucy-ET Born 8/10/2012 Reg. 71494829

50K GTPI +2534 PTA +1690M +74F +69P 74%R 10/2012
 PTA +903NM +.05%F +.06%P +7.3PL 2.71SCS +3DPR
 PTA +3.36T +2.78UDC +2.82FLC 74%R 10/2012

GLPI +3532 / DGV +3907 / CAN +2240M +97F +.13% +95P +.22%

• **Min. Starting Bid \$80,000**

Terms: Cash unless prior arrangements are made specifically with seller and sale management is advised of these special terms in advance of the sale



SIRE OF LAUGH:
REGANCREST PARADISE-ET
66626198 TV TL TY

GTPI +2402
 PTA +1030M +56F +38P 76%R 8/2012
 PTA +822NM +.07%F +.03%P 100%US
 PTA +8.3PL 2.50SCS +.8DPR 6%DCE
 PTA +2.86T +3.21UDC +2.62FLC 76%R 8/2012

KELLERCREST MANOMAN LACY-ET
69436243

50K GTPI +2401
 PTA +1704M +85F +74P 76%R 8/2012
 PTA +828NM +.08%F +.08%P
 PTA +5.1PL 2.78SCS +2DPR 6%DCE
 PTA +2.32T +1.90UDC +2.49FLC 76%R 8/2012
 GLPI +3042 / DGV +3488
 CAN GPA +2071M +94F +.18% +93P +.25%
 CAN GPA +9C +9MS +11FL +2DS

- The #7 Manoman in US and the #2 NM Manoman in World!!
- Screaming numbers!!
- Lacy has no - Shottle, Planet, Goldwyn, Bolton in her pedigree!!

SIRE OF LUCY:

DE-SU 521 BOOKEM -ET 66636657
99% RHA TR TV TL TY TD

VG-86 VV+V 3-08 50K GTPI +2265
 PTA +1389M +48F +53P 78%R 8/2012
 PTA +707NM +.00%F +.04%P 100%US
 PTA +6.3PL 2.82SCS +2DPR 5%DCE
 PTA +2.77T +2.54UDC +1.45FLC 78%R 8/2012

LONG-LANGS OMAN OMAN-ET
135746776 TV TL

VG-85 VVV+ 4-11 GM GTPI +2314

KELLERCREST TOYSTORY LADY
63657364 TV TL

VG-87 VV+VV 3-09 50K GTPI +2084
 PTA +1154M +37F +41P 80%R 8/2012
 PTA +568NM -.02%F +.02%P
 PTA +4.3PL 2.69SCS +4DPR 7%DCE
 PTA +2.00T +2.25UDC +1.92FLC 81%R 8/2012
 2-01 2 365 36760 3.8 1407 3.3 1205

3rd Dam: Kellercrest Luckylady-ET
 (VG-88 VG-MS)

4-01 2 358 32700 4.4 1439 3.6 1166
 LIFE 1429 115350 4.3 4952 3.6 4184

Full Sister to:

Kellercrest Titanic Lady (EX-92)
 3-05 2 365 35652 3.5 1240 2.9 1037

• Elegant & Buckeye sons at ABS

4th Dam: Kellercrest Manfred Luck
 (VG-87 EX-MS GMD DOM)

4-03 2 365 39300 3.9 1548 3.5 1394
 LIFE 2133 184890 3.8 7104 3.6 6590

5th Dam: Kellercrest Winken Lynn
 (VG-86 EX-MS GMD DOM)

5-07 2 365 30800 4.3 1324 3.4 1039
 LIFE 2150 166410 4.1 6884 3.4 5581

6th Dam: Kellercrest Mark Lisa-ET

7th Dam: Con-Inv Lindsay-ET
 (VG-87 EX-MS DOM)

4-03 2 365 25430 4.2 1069 3.3 846

8th Dam: Keystone Starlet Lass

(2E-91 EX-MS DOM)
 9-09 2 365 26340 4.7 1234
 LIFE 2977 171720 4.5 7765



Kellercrest Manoman Lacy-ET
Dam of Lots 3 & 4



Kellercrest Toystory Lady
(VG-87 VG-MS)
2nd Dam of Lots 3 & 4

Butz-Hill Alchemy Lenna-ET

Born 8/5/2012 Reg. 71494818 100%RHA

50K GTPI +2494 / GLPI +2848 / DGV +2948

PTA +1769M +48F +69P 8/2012

PTA +839NM -.04%F +.00%P +7.1PL 2.56SCS +1.2DPR

PTA +3.05T +2.75UDC +2.53FLC 8/2012

CAN GPA +2258M +43F +85P +9C +9MS +11FL

• *The #2 GTPI Alchemy in the U.S.!*

• *Min. Starting Bid \$40,000*

Tom & Sandy Morris
329 South Keller Ave.
PO Box 6400
Amery, WI 54001
715/268-2629

Terms: Cash unless prior arrangements
 are made specifically with seller and sale
 management is advised of these special terms
 in advance of the sale



HUNSBERGER ALCHEMY-ET
69080973 RC

50K GTPI +2239

PTA +997M +36F +45P 75%R 8/2012

PTA +612NM +.00%F +.06%P 100%US

PTA +5.4PL 2.61SCS +4DPR 7%DCE

PTA +3.14T +2.95UDC +1.80FLC 75%R 8/2012

KELLERCREST MANOMAN LACY-ET
69436243

50K GTPI +2401

PTA +1704M +85F +74P 76%R 8/2012

PTA +828NM +.08%F +.08%P

PTA +5.1PL 2.78SCS +2DPR 6%DCE

PTA +2.32T +1.90UDC +2.49FLC 76%R 8/2012

GLPI +3042 / DGV +3488

CAN GPA +2071M +94F +.18% +93P +.25%

CAN GPA +9C +9MS +11FL +2DS

• *The #7 Manoman in US and the #2 NM*

Manoman in World!!

• *Screaming numbers!!*

• *Lacy has no - Shottle, Planet, Goldwyn, Bolton
 in her pedigree!!*

SCIENTIFIC DESTROY-ET 138122625 RC
TV TL TY

VG-88 VEVV 4-04 GTPI +1896

HUNSBERGER SHOTTLE ALEXIS
62653992

EX-90 EEEVE 4-09

2-03 2 305 25830 4.0 1044 3.2 816

LONG-LANGS OMAN OMAN-ET
135746776 TV TL

VG-85 VVVV +4-11 GM GTPI +2314

PTA +2.00T +1.65UDC +1.81FLC 95%R 8/2012

KELLERCREST TOYSTORY LADY
63657364 TV TL

VG-87 VV+VV 3-09 50K GTPI +2084

PTA +1154M +37F +41P 80%R 8/2012

PTA +568NM -.02%F +.02%P

PTA +4.3PL 2.69SCS +4DPR 7%DCE

PTA +2.00T +2.25UDC +1.92FLC 81%R 8/2012

2-01 2 365 36760 3.8 1407 3.3 1205

3rd Dam: Kellercrest Luckylady-ET
(VG-88 VG-MS)

4-01 2 358 32700 4.4 1439 3.6 1166

LIFE 1429 115350 4.3 4952 3.6 4184

Full Sister to:

Kellercrest Titanic Lady (EX-92)

3-05 2 365 35652 3.5 1240 2.9 1037

• *Elegant & Buckeye sons at ABS*

4th Dam: Kellercrest Manfred Luck
(VG-87 EX-MS GMD DOM)

4-03 2 365 39300 3.9 1548 3.5 1394

LIFE 2133 184890 3.8 7104 3.6 6590

5th Dam: Kellercrest Winken Lynn
(VG-86 EX-MS GMD DOM)

5-07 2 365 30800 4.3 1324 3.4 1039

LIFE 2150 166410 4.1 6884 3.4 5581

6th Dam: Kellercrest Mark Lisa-ET

7th Dam: Con-Inv Lindsay-ET
(VG-87 EX-MS DOM)

4-03 2 365 25430 4.2 1069 3.3 846

8th Dam: Keystone Starlet Lass
(2E-91 EX-MS DOM)

9-09 2 365 26340 4.7 1234

LIFE 2977 171720 4.5 7765



Farnear-TBR Bowsr Boyana-ET
Dam of Lots 5 & 6



Regancrest-PR Barbie-ET
(EX-92 EEEEE GMD DOM)
4th Dam of Lots 5 & 6

MS Boyana Uno Brinley-ET

Born 8/6/2012 Reg. 71494817 100%RHA

50K GTPI +2513 / GLPI +2744 / DGV +2882

PTA +1114M +55F +44P 73%R 10/2012

PTA +785NM +.05%F +.04%P

PTA +7.6PL 2.66SCS +.3DPR 7%DCE

PTA +4.44T +4.33UDC +3.17FLC 73%R 10/2012

CAN GPA +1040M +50F +.11% +42P +.09% +20C +23MS +11FL +2C +5R

• **Min. Starting Bid \$65,000**

*Select Genetics of Indiana
 clo Caudill, Butler, Price,
 Venturella & Fentamore
 1840 Kleven Lane
 Crown Point IN 46307
 765/618-5479*

Terms: Cash unless prior arrangements
 are made specifically with seller and sale
 management is advised of these special terms
 in advance of the sale



AMIGHETI NUMERO UNO-ET

7990915143ITA TV TL TY

GTPI +2587

PTA +1196M +96F +53P 76%R 8/2012

PTA +965NM +.20%F +.06%P

PTA +8.2PL 2.55SCS +1.7DPR

PTA +3.17T +2.91UDC +2.15FLC 77%R 8/2012

FARNEAR-TBR BOWSR BOYANA-ET

69822164 99%RHA

3K GTPI +2297

PTA +1399M +37F +47P 69%R 8/2012

PTA +549NM -.05%F +.02%P

PTA +4.8PL 2.94SCS -.2DPR 6%DCE

PTA +4.04T +3.67UDC +3.51FLC 68%R 8/2012

• Fresh and looks very promising!

• Sold for \$50,000 in the 2010 Destination Vegas Sale

• Her 1st choice female sold for \$31,500 in the

2011 Planet Holstein Sale and \$30,000 in the 2011

Regancrest Summer Sale

• The #3 Udder Heifer in the Breed 12/11

• The #3 Bowser Female in the Breed 12/11

• The #12 PTAT Female in the Breed 12/11

LONG-LANGS OMAN OMAN-ET

135746776 TV TL

VG-85 VVV+ 4-11 GM GTPI +2314

PTA +2.00T +1.65UDC +1.81FLC 95%R 8/2012

AMIGHETI SHOTTE AVE-ET

17990346074ITA

EX-90

LAESCHWAY JET BOWSER-ET 64872951

98%RHA TV TL TY TD

GTPI +2102

KLASSIC MAC BARB-ET 61143553

VG-85 +V+VV 2-11 50K GTPI +1822

PTA +362M +16F +14P 80%R 8/2012

PTA +265NM +.01%F +.01%P

PTA +1.6PL 2.84SCS -.2DPR 6%DCE

PTA +2.63T +2.54UDC +2.07FLC 81%R 8/2012

2-05 2 365 30440 4.0 1206 3.5 1068

• Full Sister to Klassic Big Time

3rd Dam: Regancrest Barbi-ET

(VG-88 EX-MS DOM)

2-00 2 365 26339 3.8 1012 3.3 892

4th Dam: Regancrest-PR Barbie-ET

(EX-92 EEEEE GMD DOM)

2-06 2 365 31690 3.9 1237 3.3 1050

HM All-American Jr. 3-Year-Old 2004

5th Dam: Regancrest Juror Brina-ET

(EX-92 EEEVE GMD)

4-04 2 365 40640 3.6 1478 3.0 1217

Grand Champion & BU IA Dist 1 Sh 2000

Res. Grand Champion 2000 IA State Fair

6th Dam: Regancrest Aerostar Bert-ET

(EX-90 EEEVV GMD DOM)

5-02 2 365 37790 3.6 1357 3.2 1215

7th Dam: Regancrest Mark Chairman Bea

(2E-91 GMD DOM)

7-09 2 365 33630 3.8 1276 3.1 1052

8th Dam: Regancrest Board Chairman Bea

(EX-90 EX-MS)

5-09 2 365 26010 4.1 1059 3.4 884

9th Dam: Regancrest Apache Standout Bea

(VG-86 EX-MS)

LIFE 2432 131940 3.6 4744



Farnear-TBR Bowsr Boyana-ET
Dam of Lots 5 & 6

MS Boyana Uno Balari-ET

Born 8/15/2012 Reg. 71494827 100%RHA

50K GTPI +2440 / GLPI +3112 / DGV +3336

PTA +1631M +75F +64P 74%R 10/2012

PTA +762NM +.06%F +.05%P

PTA +5.7PL 2.84SCS +.4DPR 7%DCE

PTA +3.39T +2.75UDC +2.84FLC 73%R 10/2012

CAN GPA +2121M +89F +.12% +82P +.13% +13C +11MS +12FL +4C +4R

• **Min. Starting Bid \$30,000**

*Select Genetics of Indiana
 c/o Caudill, Butler, Price,
 Venturella & Fentamore
 1840 Kleven Lane
 Crown Point IN 46307
 765/618-5479*

Terms: Cash unless prior arrangements
 are made specifically with seller and sale
 management is advised of these special terms
 in advance of the sale



AMIGHETI NUMERO UNO-ET
7990915143ITA TV TL TY

GTPI +2587

PTA +1196M +96F +53P 76%R 8/2012

PTA +965NM +.20%F +.06%P

PTA +8.2PL 2.55SCS +1.7DPR

PTA +3.17T +2.91UDC +2.15FLC 77%R 8/2012

FARNEAR-TBR BOWSR BOYANA-ET
69822164 99%RHA

3K GTPI +2297

PTA +1399M +37F +47P 69%R 8/2012

PTA +549NM -.05%F +.02%P

PTA +4.8PL 2.94SCS -.2DPR 6%DCE

PTA +4.04T +3.67UDC +3.51FLC 68%R 8/2012

- Fresh and looks very promising!
- Sold for \$50,000 in the 2010 Destination Vegas Sale
- Her 1st choice female sold for \$31,500 in the 2011 Planet Holstein Sale and \$30,000 in the 2011 Regancrest Summer Sale
- The #3 Udder Heifer in the Breed 12/11
- The #3 Bowser Female in the Breed 12/11
- The #12 PTAT Female in the Breed 12/11

LONG-LANGS OMAN OMAN-ET
135746776 TV TL

VG-85 VVV+ 4-11 GM GTPI +2314

PTA +2.00T +1.65UDC +1.81FLC 95%R 8/2012

AMIGHETI SHOTTE AVE-ET

17990346074ITA

EX-90

LAESCHWAY JET BOWSER-ET 64872951
98%RHA TV TL TY TD

GTPI +2102

KLASSIC MAC BARB-ET 61143553

VG-85 +V+VV 2-11 50K GTPI +1822

PTA +362M +16F +14P 80%R 8/2012

PTA +265NM +.01%F +.01%P

PTA +1.6PL 2.84SCS -.2DPR 6%DCE

PTA +2.63T +2.54UDC +2.07FLC 81%R 8/2012

2-05 2 365 30440 4.0 1206 3.5 1068

- Full Sister to Klassic Big Time

3rd Dam: Regancrest Barbi-ET

(VG-88 EX-MS DOM)

2-00 2 365 26339 3.8 1012 3.3 892

4th Dam: Regancrest-PR Barbie-ET

(EX-92 EEEEE GMD DOM)

2-06 2 365 31690 3.9 1237 3.3 1050

HM All-American Jr. 3-Year-Old 2004

5th Dam: Regancrest Juror Brina-ET

(EX-92 EEEVE GMD)

4-04 2 365 40640 3.6 1478 3.0 1217

Grand Champion & BU IA Dist 1 Sh 2000

Res. Grand Champion 2000 IA State Fair

6th Dam: Regancrest Aerostar Bert-ET

(EX-90 EEEVV GMD DOM)

5-02 2 365 37790 3.6 1357 3.2 1215

7th Dam: Regancrest Mark Chairman Bea

(2E-91 GMD DOM)

7-09 2 365 33630 3.8 1276 3.1 1052

8th Dam: Regancrest Board Chairman Bea

(EX-90 EX-MS)

5-09 2 365 26010 4.1 1059 3.4 884

9th Dam: Regancrest Apache Standout Bea

(VG-86 EX-MS)

LIFE 2432 131940 3.6 4744



Benner Lavaman Boo Boo
Dam of Lot 7



Benner Planet Bessie
(CAN VG-85-2Y)
2nd Dam of Lot 7

Elite Dairy Genomics, LLC
c/o Jeff Butler
 1710 BE 7750 S. Road
 Chebanse, IL 60922
 217/341-2437



1st Choice AltaJackman Female

From November 2012 Flush

- *Seller Guarantees a min. of 3 Females to choose from*
- OR at least 1 over PA**
- **Built in PA +2536**
- **Min. Starting Bid \$60,000**

Terms: Standard ET Terms unless special ET terms are approved by seller or sale management prior to the sale.
 (25% Down/balance due 3-4 months of age)

DE-SU ALTAJACKMAN-ET 70625846
99% RHA TV TL TY
 50K GTPI +2513
 PTA +1685M +77F +65P 75%R 8/2012
 PTA +926NM +.06%F +.05%P 100%US
 PTA +7.3PL 2.34SCS +3DPR 6%DCE
 PTA +2.55T +2.39UDC +2.78FLC 74%R 8/2012

BENNER LAVAMAN BOO BOO
11321616C
 GTPI +2558 / GLPI +3464 / DGV +3635
 CAN GPA +2443M +127F +.35%F +93P +.12%P
 PTA +2291M +116F +83P +950NM +.12%F
 +.05%P +6.3PL 2.69SCS -.5DPR 5%DCE
 PTA +2.89T +1.68UDC +2.20FLC
 • The Former #5 GPA LPI Heifer in Canada!!
 • The Breeds #26 GTPI Female
 • Sold for \$165,000 in the 2012 International Intrigue Sale.

FLEVO GENETICS SNOWMAN-ET
388965513NLD
 GTPI +2182
COYNE-FARMS MASS JILL-ET 68677629
 50K GTPI +2417
 PTA +1770M +59F +58P 76%R 8/2012
 PTA +896NM -.02%F +.02%P
 PTA +7.3PL 2.17SCS +6DPR 6%DCE
 PTA +2.13T +1.87UDC +2.52FLC 76%R 8/2012

GEN-I-BEQ LAVAMAN 106363549C TL
TY TY
 GTPI +2333
BENNER PLANET BESSIE 11021317C
 CAN VG-85-2Y GLPI +3261 / DGV +3428
 CAN GPA +2511M +111F +.19%F +83P +.01%P
 CAN GPA +13C +11MS +10FL +8DS +4R
 • One of the Hottest Planet's on the Planet!!
 • Sold for \$71,000 in the Rockymountain High Sale '11

3rd Dam: Maple Wood Baxter Bethany
 (CAN VG-85-2Y (GP-84-MS)
 2-03 2 365 41325 4.6 1920 3.5 1426
 • The #18 GLPI Cow in Canada!!
4th Dam: Gen-I-Beq Shottle Bombi
 (EX-92 EX-94-MS 3*)
 2-01 2 365 31870 5.0 1609 3.4 1087
 • Man-O-Man dtr. sold for \$45,000 in the 2010 International Intrigue Sale
5th Dam: Gen-I-Beq Champion Bambi
 (CAN EX-90 3*)
 3-09 2 365 31638 4.1 1305 3.2 1005
6th Dam: Braedale Baler Twine-ET
 (CAN VG-86-2Y 29*)
 2-01 2 365 30906 4.9 1521 3.4 1052
7th Dam: Braedale Gypsy Grand
 (CAN VG-88-5Y 37*)
 5-06 2 365 34786 4.8 1660 3.3 1135
8th Dam: Braedale Moonriver
 (CAN GP-83-2Y)
 2-00 2 365 26012 4.1 1056 3.6 941
9th Dam: Sunnyslodge Chief Vick-ET
 (CAN VG-86-2Y 31*)
 2-04 2 365 31327 3.7 1146 3.4 1060
10th Dam: Sunnyslodge Elevation Jan
 (CAN VG-87 13*)
 6-09 2 365 25981 4.0 1045 3.2 825
11th Dam: Sunnyslodge Jane Sheik
 (CAN VG-85-2Y 4*)
12th Dam: Sunnyslodge Fond Vicki
 (CAN VG-85-2Y 2*)
13th Dam: Sunnyslodge Janice (CAN VG 4*)



Hammer-Creek Sha Kassidy-ET

Dam of Lot 8

1st Choice Colt 45 Female

Elite Dairy Genomics, LLC
 c/o Jeff Butler
 1710 BE 7750 S. Road
 Chebanse, IL 60922
 217/341-2437



From December 2012 Flush

- Seller Guarantees a min. of 3 Females to choose from
 OR at least 1 over PA
- Built in PA +2422
- Min. Starting Bid \$60,000

Terms: Standard ET Terms unless special ET terms are approved by seller or sale management prior to the sale.
 (25% Down/balance due 3-4 months of age)

MR CHASSITY COLT 45-ET 70476906 RC PO TV TL TY

50K GTPI +2248
 PTA +1303M +39F +35P 74%R 8/2012
 PTA +582NM -.03%F -.01%P100%US
 PTA +4.9PL 2.85SCS +.7DPR 5%DCE
 PTA +3.39T +3.13UDC +3.23FLC 74%R 8/2012

HAMMER-CREEK SHA KASSIDY-ET 70828598

GTPI +2595
 PTA +1793M +87F +66P 71%R 8/2012
 PTA +1007NM +.08%F +.04%P
 PTA +8.5PL 2.58SCS +.7DPR 4%DCE
 PTA +2.94T +2.67UDC +1.99FLC 71%R 8/2012
 • The Breeds #14 GTPI Female!
 • Sold for \$129,000 in the 2012 International Intrigue Sale!!

SANDY-VALLEY COLT P-RED-TW 68731810 PO TV TL TY TD

GTPI +1995
REGANCREST S CHASSITY-ET 62496899
 EX-92 EEEVE DOM 4-05 GTPI +2188
 3-10 2 365 42280 4.3 1798 2.5 1070

- 2011 Global Cow of the Year
- Sold for \$1,500,000 as a package with several sons & dtrs in the 2009 Internat'l Intrigue Sale

LADYS-MANOR PL SHAMROCK-ET 68977120 TR TV TL TD

VG-85 V+VV 2-06 GTPI +2405
**HAMMER-CREEK M-O-M KERI-ET
 66760502**

50K GTPI +2217
 PTA +908M +64F +50P 77%R 8/2012
 PTA +666NM +.11%F +.08%P
 PTA +4.3PL 2.70SCS +.6DPR 6%DCE
 PTA +2.13T +1.98UDC +2.38FLC 77%R 8/2012

- Fresh in September and looks great!
- Full sister to AltaKool
- Maternal Sister to Hammer-Creek Freddie Krunch, +2413 GTPI!!

3rd Dam: Hammer-Creek G Kristina-ET

(VG-86 +VVVE DOM)
 3-02 2 365 30410 3.7 1112 3.4 1034
 Full Sister to Hammer-Creek Gold Klassy-ET (VG-87 VG-MS)

3rd Dam: Hammer-Creek Zade Klassic

(VG-88 VG-MS GMD DOM)
 3-11 2 365 37640 3.5 1312 3.2 1206
 LIFE 1950 175340 3.5 6144 3.3 5705

4th Dam: Hammer-Creek Katelyn-ET

(EX-90 EX-MS GMD)
 3-02 2 361 44240 4.2 1871 2.9 1285
 LIFE 1600 153500 3.8 5865 2.8 4361

5th Dam: Ricecrest Formation Kate-ET

(GP-83 GMD)
 4-09 2 365 53440 3.3 1753 2.9 1569
 LIFE 1946 236180 3.2 7440 3.0 7013

6th Dam: Wa-Del RC Blckstr Martha-ET

(2E-93 GMD DOM)
 5-04 2 365 38840 4.2 1643 2.8 1104
 LIFE 1368 103060 4.2 4341 2.9 3030

7th Dam: Valhalla Mark Mitzzy-ET

(VG-86 3Y GM DDOM)
 2-02 2 365 21748 3.6 787 3.2 692

8th Dam: Huberview Bell Kristeen

(VG-86 5Y GMD DOM)
 3-04 2 365 36310 4.1 1479 3.5 1259

9th Dam: Huberview Elevation Kay

(VG-85-4Y)

10th Dam: Huberview Forty-Niner Kitty

(3E-93 EEEE)

11th Dam: Huberview Famous Duke Kathy

(EX-90 GMD)

12th Dam: Brady Cornerstone Kathryn

(2E-90 EX-MS)



Ms C-Haven Oman Kool-ET
Dam of Lot 9



Art-Acres Kay721-ET
(EX-90 EX-MS DOM)
2nd Dam of Lot 9

2nd Choice Cashcoin Female

From 22 Pregnancies Due September 2012

- Some of the Earliest Cashcoin's to sell at Public Auction!!!!
- Built in PA +2461 GTPI
- 1st Choice sold for \$51,000 to Bacon Hill Holsteins, Schuylerville, NY in the 2012 Planet Holstein Sale!!

Butz-Hill Holstein
 402 1st Ave. SE
 Mount Vernon, IA 52314
 319/350-1426

Min. Starting Bid \$50,000

Terms: Standard ET Terms unless special ET terms are approved by seller or sale management prior to the sale.
 (25% Down/balance due 3-4 months of age)



FARNEAR-TBR-BH CASHCOIN-ET
70354884

GTPI +2495
 PTA +1375M +74F +49P 74%R 8/2012
 PTA +935NM +.01%F +.03%P 100%US
 PTA +8.2PL 2.51SCS +1.7DPR 4%DCE
 PTA +2.92T +2.89UDC +1.0FLC 74%R 8/2012

MS C-HAVEN OMAN KOOL-ET 69554075

GLPI +3111 / DGV +3539
 CAN GPA +2620M +77F +110P +14C +11MS +12FL
 GTPI +2427
 PTA +2201M +71F +87P 77%R 8/2012
 PTA +729NM -.03%F +.07%P
 PTA +4.1PL 2.87SCS -.3DPR 7%DCE
 PTA +2.85T +2.37UDC +2.76FLC 77%R 8/2012
 • The #1 GTPI Manoman daughter in US +2427 GTPI!!
 • +87P the breeds #1 Man-O-Man!!
 • Due in March 2013 and looks fantastic!!

DE-SU OBSERVER-ET 65917481 TR TV
TL TY TD

VG-86 V+VV 2-09 GTPI +2327
MS CHASSITY GOLDWYN CASH-ET
140175910
 CAN VG-87-2Y 50K GTPI +2222 / GLPI +2287
 PTA +735M +77F +37P 77%R 8/2012
 PTA +643NM +.19%F +.06%P
 PTA +3.5PL 2.56SCS +.3DPR 5%DCE
 PTA +2.84T +2.16UDC +2.20FLC 77%R 8/2012
 2-04 2 111 13058 4.1 527 3.1 388 (Inc)
 • One of the hottest young cows in the world!!

LONG-LANGS OMAN OMAN-ET
135746776 TV TL

VG-85 VVV+ 4-11 GM GTPI +2314
 PTA +2.00T +1.65UDC +1.81FLC 95%R 8/2012
ART-ACRES KAY721-ET 62626424
 EX-90 VEVVE DOM 6-08 GTPI +1891
 PTA +1027M +26F +29P 85%R 8/2012
 PTA +334NM -.04%F -.01%P
 PTA +2.5PL 2.73SCS -.6DPR 8%DCE
 PTA +2.24T +1.92UDC +2.50FLC 86%R 8/2012
 2-01 2 365 35600 4.0 1438 3.1 1111
 4-10 2 365 36820 3.3 1228 3.2 1163

3rd Dam: Art-Acres Mar Kay 721-ET
 (VG-88 VVEVV GMD DOM)
 2-07 2 365 36290 3.8 1373 3.2 1166
4th Dam: Art-Acres Kay Patron-ET
 (VG-87 VEEVV GMD DOM)
 2-03 2 365 29040 4.8 1401 3.4 979
5th Dam: Art-Acres Aerostar Kay K-ET
 (VG-87 EEVV+ GMD DOM)
 2-06 2 365 35780 2.9 1038 3.2 1142
6th Dam: Art-Acres Ned Boy Kay K
 (VG-88)
 5-08 2 365 26820 3.9 1034 3.3 879
7th Dam: Art-Acres Chairman Kay K
 (VG-88 EX-MS)
 4-01 2 365 28670 3.8 1088 3.1 896
8th Dam: Art-Acres Kay K-ET (VG-85)
 4-05 2 365 27950 3.5 977 2.7 744
9th Dam: Art-Acres Elevation Kay
 (EX-91 EX-MS GMD DOM)
 5-05 2 305 31280 3.3 1017
 LIFE 1522 125900 3.1 3896
10th Dam: Art-Acres K I Kyland
 (VG-86 VG-MS)
 5-01 2 305 22470 3.5 793
 LIFE 1519 103110 3.4 3514



Seagull-Bay Miss America-ET
Dam of Lot 10



Ammon-Peachey Shauna-ET
(VG-87 VG-MS 2Y)
2nd Dam of Lot 10



2nd Choice Determine Female

From 20 Transfers Due July 2, 2013

- *The earliest flush to Determine in the World and the first public offering of a Determine flush!!!!*
- *Built in PA 2490 GTPI, \$897NM, 2251M, 91F, 69P, 2.94T*
- *Min. Starting Bid \$70,000*

TAG & Tranquility
St-Hyacinthe, Que, J2S 3V4
Canada
450/820-7831

Terms: Standard ET Terms unless special ET terms are approved by seller or sale management prior to the sale.
 (25% Down/balance due 3-4 months of age)

RONELEE SHMRK DETERMINE-ET
69716544 TV TL TY TD

5-K GTPI +2460
 PTA +2665M +78F +69P 75%R 8/2012
 PTA +830NM -.07%F -.04%P100%US
 PTA +7.0PL 2.81SCS +.1DPR 6%DCE
 PTA +3.47T +2.31UDC +1.47FLC 74%R 8/2012
 • Determine is the breeds #1 combined milk & type bull!! Extreme Milk & Type with +DPR!
 • Maternal brother to Domain

SEAGULL-BAY MISS AMERICA-ET
70640281

GTPI +2519
 PTA +1836M +103F +69P 74%R 8/2012
 PTA +963NM +.13%F +.05%P
 PTA +7.6PL 2.66SCS +.0DPR 5%DCE
 PTA +2.40T +2.40UDC +1.31FLC 74%R 8/2012
 • Topped the 2011 Genomic Power Sale at \$165,000
 • Her first choice female sold for \$80,000 and 2nd choice female for \$70,000 in the 2012 Planet Holstein Sale by McCutchen/Special Effect P-Red

LADYS-MANOR PL SHAMROCK-ET
68977120 TR TV TL TY TD

VG-85 V+VV 2-06 GTPI +2405
RONELEE OUTSIDE DABBLE-ET
134644585 TV TL
 EX-91 EEEEE 2E GMD DOM 6-08
 5-03 3 365 44530 3.6 1612 3.1 1397
 LIFE 2021 185730 3.6 6757 3.0 5614

ROYLANE SOCRA ROBUST-ET
649667.39 TR TV TL TD

VG-88 VVVV 3-03 GTPI +2282
AMMON-PEACHEY SHAUNA-ET 66228178
 VG-87 VEV+V 2-04 GTPI +2327 / GLPI +3242
 2-01 3 365 35116 4.1 1427 3.3 1146
 • 12 sons already accepted into AI!!
 • Her 1st Choice Females have sold for \$102,000 & \$100,000
 • Shauna has 2 sons in the top 10 GTPI and 2 sons in the top 5 GLPI; including: Supersire (+2581 GTPI Robust) the #1 NM & #2 GTPI bull in the breed, Headliner (+2496 GTPI Robust), Sargeant (+2355 GTPI) & Shaw (+2326 GTPI Freddie). 2 Snowman sons will also be ready to roll in a few months and they are over 2500 GTPI and 3700 GLPI. **13**

3rd Dam: Pine-Tree Martha Sheen-ET
 (VG-86 VV+VV DOM)
 1-11 3 365 31210 4.2 1305 3.3 1027
 • Dam of Ammon-Peachey Mitch-ET
 76H00651, at Taurus, +2361 GTPI Super Son!
 • 13 Offspring over +2200 GTPI (3 over 2400 GTPI) 8/11
4th Dam: Pine-Tree Missy Martha-ET
 (VG-86 VVV+V DOM)
 2-02 3 365 34730 3.6 1266 3.3 1135
 • Sons in AI
5th Dam: Wesswood-HC Rudy Missy-ET
 (3E-92 EEEEE GMD DOM)
 4-11 3 365 40880 4.1 1665 3.4 1385
 3rd OH Protein
 LIFE 1262 119610 4.1 4885 3.4 4031
6th Dam: Wesswood Elton Mimi
 (EX-90 EX-MS GMD DOM)
 3-05 2 365 35380 3.3 1160 3.0 1054
7th Dam: Wesswood Mandingo Ivy
 (VG-87)
 6-05 2 365 36330 3.6 1305 3.0 1087
 LIFE 144062 3.4 4934 3.1 4411
8th Dam: Wesswood Astro Matt Ester
 (VG-87 GMD DOM)
9th Dam: Wesswood Bell Claudette
 (VG-87 GMD DOM)

Update: This lot will not sell in the Vegas Sale. The Choice will now sell in the Destination Naples Sale ~ Friday, February 1st, 2013.



**Own Gold Lucille (VG-89)
Dam of Lot 11 & her Klassic Big Time Calf**

OUT

1st Choice Uno Female

*Holstein Forum & Köster KG
c/o Bernd Sommer & Friedrich Köster
Borghorster Str. 52
48366 Laer
Germany
Cell: +49-170-8306092*

From 3 Live Females:

A. HFP Lucielle Born 8/28/2012 Reg. 355292940Deu

B. HFP Luise Born 9/5/2012 Reg. 537575145Deu

C. HFP Lucienne Born 8/20/2012 355732872Deu

• Built in PA +2359

• Will have genomic results in November. Min. Starting Bid to be announced

• Full sister is 2665 GTPI!!! She is the #4 GTPI Heifer in the World & the #1 GTPI Female in Europe!!

Terms: Cash unless prior arrangements are made specifically with seller and sale management is advised of these special terms in advance of the sale

AMIGHETI NUMERO UNO-ET

7990915143ITA TV TL TY

GTPI +2587

PTA +1196M +96F +53P 76%R 8/2012

PTA +965NM +.20%F +.06%P

PTA +8.2PL 2.55SCS +1.7DPR

PTA +3.17T +2.91UDC +2.15FLC 77%R 8/2012

OWN GOLD LUCILLE 6257702752DNK

100% RHA

VG-89 50K GTPI +2130

PTA +352M +36F +34P 79%R 8/2012

PTA +507NM +.09%F +.09%P

PTA +3.5PL 2.55SCS +7DPR 6%DCE

PTA +2.83T +2.40UDC +2.45FLC 75%R 8/2012

1-11 2 305 25516 4.2 1069 3.5 886 (Inc)

LONG-LANGS OMAN OMAN-ET

135746776 TV TL

VG-85 VVV+ 4-11 GM GTPI +2314

PTA +2.00T +1.65UDC +1.81FLC 95%R 8/2012

AMIGHETI SHOTTE AVE-ET

17990346074ITA

EX-90

BRAEDALE GOLDWYN 10705608C TL

CAN GP-84-8Y Extra GM GTPI +1971

PTA +119M +35F +17P 99%R 8/2012

PTA +3.03T +2.59UDC +2.56FLC 99%R 8/2012

6257701975DNK

VG-85

1st Lact. 305 22401 3.7 833 3.4 750

2nd Lact. 305 22207 4.0 880 3.4 752

• 2 Sons with high genomic proof in A.I.

Sire: Picston Shottle

3rd Dam: VG O-man
1st Lact. 2 305 20102 4.3 855 3.8 756
4th Dam: VG Gabe
4-07 2 25519 3.9 1001 3.5 882
5th Dam: VG Juror
2nd Lact. 26358 4.1 1076 3.1 827
6th Dam: Tverad Lou Thor (VG)
1st Lact. 24449 3.8 928 3.3 811
7th Dam: High-Sights Cleitus Lulu-ET
(VG-87 GMD DOM)
2-00 2 365 23170 4.0 934 3.5 812
8th Dam: Walkup Bell Lou Etta
(VG-88 GMD DOM)
2-01 2 365 24469 4.5 1095 3.7 908
9th Dam: Walkup Astronaut Lou Ann
(4E-94 GMD DOM)
7-11 2 365 28770 3.5 1001 3.2 910
LIFE 3193 175771 3.7 6581
10th Dam: Willowlyn Elevation Lou
(3E-91 DOM)
7-04 2 365 30160 4.0 1204
LIFE 3474 206350 3.6 7360
11th Dam: Willowlyn B B Betty
(VG-85 GMD)
LIFE 2184 150990 3.8 5695



Butz-Butler Gold Barbara-ET (VG-89 EX-MS 2Y)
Dam of Lot 12



1st Choice Colt 45 Female

From Next Flush Due September 1, 2013

- Built in PA +2137 GTPI
- Potential Red Carrier, Polled, Show Heifers!!
- Min. Starting Bid \$45,000

Jeff Butler & Donal Berry
 1710 BE 7750 S. Road
 Chebanse, IL 60922
 217/341-2437

Terms: Standard ET Terms unless special ET terms are approved by seller or sale management prior to the sale.
 (25% Down/balance due 3-4 months of age)

MR CHASSITY COLT 45-ET 70476906
RC PO TV TL TY

50K GTPI +2248
 PTA +1303M +39F +35P 74%R 8/2012
 PTA +582NM -.03%F -.01%P100%US
 PTA +4.9PL 2.85SCS +.7DPR 5%DCE
 PTA +3.39T +3.13UDC +3.23FLC 74%R 8/2012

BUTZ-BUTLER GOLD BARBARA-ET
66625057

VG-89 VEVVE 2-10 GTPI +2025
 PTA +755M +34F +27P 77%R 8/2012
 PTA +390NM +.02%F +.02%P
 PTA +2.2PL 2.60SCS -1.4DPR 7%DCE
 PTA +3.40T +3.35UDC +2.42FLC 77%R 8/2012
 2-06 2 142 12249 3.7 460 3.2 390 (Inc)
 • Checked pregnant & due June 2013! Should be on the money for World Dairy Expo & the Royal. 1st Sr. 2-Year-Old, BU & Res. Int. Champion World Dairy Expo 2012
 • Sold for \$187,000 2012 International Intrigue Sale to Budjon Farm & Peter Vail; resold privately after expo to Butlerview & Donal Berry!

SANDY-VALLEY COLT P-RED-TW
68731810 PO TV TL TY TD

GTPI +1995
REGANCREST S CHASSITY-ET 62496899
 EX-92 EEEVE DOM 4-05 GTPI +2188
 3-10 2 365 42280 4.3 1798 2.5 1070
 • 2011 Global Cow of the Year
 • Sold for \$1,500,000 as a package with several sons & dtrs in the 2009 Internat'l Intrigue Sale

BRAEDALE GOLDWYN 10705608C TL
 CAN GP-84-8Y Extra GM GTPI +1917

PTA +3.03T +2.59UDC +2.56FLC 99%R 8/2012
REGANCREST BRASILIA-ET 62496866
 EX-92 EEEVE 2E DOM 6-05 GTPI +1840
 5-03 2 365 33481 3.9 1305 2.8 925
 2-03 3 365 33180 3.6 1186 3.0 989
 • Sold as a package with sons & daughters for \$1.5 million in the 2009 Parade of Perfection Sale
 • 3 Daughters Sold in 2008 for \$50,000, \$47,000, \$45,000 and one Sold in 2009 for \$44,500!
 • Her Toystory daughter was 2nd Jr. 2-Yr-Old Quebec Spring Show 2010, she Sold for \$69,000 to Morsan.

3rd Dam: Regancrest-PR Barbie-ET
 (EX-92 EEEEE GMD DOM)
 2-06 2 365 31690 3.9 1237 3.3 1050
 HM All-American Jr. 3-Year-Old 2004
4th Dam: Regancrest Juror Brina-ET
 (EX-92 EEEVE GMD)
 4-04 2 365 40640 3.6 1478 3.0 1217
 Grand Champion & BU IA Dist 1 Sh 2000
 Res. Grand Champion 2000 IA State Fair
 Full Sister to Juror Bond at Genex
 Maternal Sister to Bobby at Semex
5th Dam: Regancrest Aerostar Bert-ET
 (EX-90 EEEVV GMD DOM)
 5-022 365 37790 3.6 1357 3.2 1215
6th Dam: Regancrest Mark Chairman Bea
 (2E-91 GMD DOM)
 7-09 2 365 33630 3.8 1276 3.1 1052
7th Dam: Regancrest Board Chairman Bea
 (EX-90 EX-MS)
8th Dam: Regancrest Apache Standout Bea
 (VG-86 EX-MS)



BVK Atwood Arianna-ET (VG-89 EX-91-MS)
Dam of Lot 13

1st Choice MAS Female

*From Flush by Mutually Agreeable Sire,
 will be Due September 15, 2013*

*Jeff Butler, Frank & Diane Borba &
 LaPonderosa
 1710 BE 7750 S. Road
 Chebanse, IL 60922
 217/341-2437*

• *Min. Starting Bid \$40,000*

Terms: Standard ET Terms unless special ET terms are approved by seller or sale management prior to the sale. (25% Down/balance due 3-4 months of age)



MUTUALLY AGREEABLE SIRE

**BVK ATWOOD ARIANNA-ET
 140792830**

VG-89 VEEVE 2-04 (EX-91-MS)
 2-02 2 166 8633 3.8 331 3.4 295 (Inc)
 • Potentially one of the greatest Jr 2 Yr Olds ever!!
 1st Jr. 2-Year-Old World Dairy Expo 2012 & praised by Judge Health as a slam dunk Winner!
 1st Jr. 2-Year-Old & Int. Champion IL Championship Show 2012
 Nom. All-American Spring Yearling 2011
 1st Spring Yearling & Jr. Champion Midwest National Spring Show 2011
 1st Spring Yrlg NY International Spring Show
 • Her Embryo lot sold for \$45,000 in the 2012 Planet Holstein Sale to Isaac Lancaster from England and T&L Cattle from Canada.

**MAPLE-DOWNS-I G W ATWOOD
 8956379C TV TR TL TD**

EX-90 EE+V 4-06 GTPI +1975
**MS KINGSTEAD CHIEF ADEEN-ET
 17302711 BL**

EX-94 EEEEE 2E DOM 6-07
 3-05 2 310 30180 4.0 1209 3.6 1077
 6-04 2 365 28820 4.1 1191 3.5 1013
 4-05 2 324 24250 3.8 933 3.7 892
 LIFE 1382 100760 4.0 4010 3.6 3649
 • 2X Member All-American Produce
 • Nom. All-American Jr. 3-Year-Old
 • Nom. All-American 4-Year-Old
 • Dam of 27 VG & 24 EX Offspring
 • Adeen's Shottle daughter Sold for \$39,000 in the 2009 International Intrigue Sale
 • Adeen's 1st Choice by Atwood Sold for \$21,500 (that choice turned out to be Arianna!)

Full Sister to Adeen:

Shoremor S Alicia-ET (3E-97 EEEEE)
 27th Cow of the Breed to be 97 pts.
 Res. All-American 125,000-lb. Cow 2004
 HHM All-Time All-American 5-Yr-Old 2003
 All-American Aged Cow 2003
 All-American 5-Year-Old 2000
 All-World & People Choice Winner 2000
 Member All-American Produce of Dam 2000
 Grand Supreme Champion RWF 2000
 All-Canadian 5-Year-Old 2000
 All-Canadian 4-Year-Old 1999
 All-Canadian Jr. 2-Year-Old 1997
 Nom. for Queen of the Breed II 2003

**3rd Dam: C Aitkenbrae Starbuck Ada
 (2E-94 EEEEE DOM)**

2-05 2 362 25000 3.6 908 3.4 845
 LIFE 1554 105150 3.4 3600 3.4 3554
 All-American Produce of Dam 2000 & 2001
 All-American Sr. 3-Year-Old 1990
 Res. All-Time All-American 3-Year-Old 2003
 1st 3-Yr-Old & Grand Champ Eastern Nat'l '90



BVK Atwood Abrianna-ET
(VG-88 EX-MS 2Y)
Dam of Lot 14



1st Choice Gold Chip Female

From Flush Due September 1, 2013
 • Min. Starting Bid \$12,000

Jeff Butler & Ferme Blondin
 1710 BE 7750 S. Road
 Chebanse, IL 60922
 217/341-2437

Terms: Standard ET Terms unless special ET terms are approved by seller or sale management prior to the sale.
 (25% Down/balance due 3-4 months of age)

MR CHASSITY GOLD CHIP-ET
140145553 TR TV TL TD TY
 EX-92 EEVE 3-01 GTPI +2196
 PTA +858M +42F +20P 77%R 8/2012
 PTA +537NM +.04%F -.02%P 100%US
 PTA +4.1PL 2.54SCS -.2DPR 4%DCE
 PTA +4.04T +3.18UDC +3.30FLC 77%R 8/2012

BVK ATWOOD ABRIANNA-ET
140658941
 VG-88 EVVVE 2-04
 2-02 2 116 8758 3.4 247 3.0 262 (Inc)
 • Topped the 2012 Impact of Ada Sale at \$49,000
 • Full Sister to:
 BVK Atwood Arianna-ET (VG-89 EX-91-MS 2Y)
 1st Jr. 2-Year-Old World Dairy Expo 2012 &
 praised by Judge Health as a slam dunk Winner!
 1st Jr. 2-Year-Old & Int. Champion IL
 Championship Show 2012

BRAEDALE GOLDWYN 10705608C TL
 CAN GP-84-8Y Extra GM GTPI +1985
REGANCREST S CHASSITY-ET 62496899
 EX-92 EEEVE DOM 4-05 GTPI +2188
 3-10 2 365 42280 4.3 1798 2.5 1070
 • 2011 Global Cow of the Year
 • Sold for \$1,500,000 as a package with several sons
 & dtrs in the 2009 Internat'l Intrigue Sale

MAPLE-DOWNS-I G W ATWOOD-ET
8956379C TR TV TL TY TD
 EX-90 EE+V 4-06 GTPI +1975
MS KINGSTEAD CHIEF ADEEN-ET
17302711 BL
 EX-94 EEEEE 2E DOM 6-07
 3-05 2 310 30180 4.0 1209 3.6 1077
 6-04 2 365 28820 4.1 1191 3.5 1013
 4-05 2 324 24250 3.8 933 3.7 892
 LIFE 1382 100760 4.0 4010 3.6 3649

• 2X Member All-American Produce
 • Nom. All-American Jr. 3-Year-Old
 • Nom. All-American 4-Year-Old
 • Dam of 27 VG & 24 EX Offspring
 • Adeen's Shottle daughter Sold for \$39,000 in the
 2009 International Intrigue Sale
 • Adeen's 1st Choice by Atwood Sold for \$21,500
 (that choice turned out to be Arianna!)

3rd Dam: C Aitkenbrae Starbuck Ada
 (2E-94 EEEEE DOM)
 2-05 2 362 25000 3.6 908 3.4 845
 LIFE 137740 3.4 4747 3.2 4389
 All-American Produce of Dam 2000 & 2001
 All-American Sr. 3-Year-Old 1990
 Res. All-Time All-American 3-Year-Old 2003
 1st 3-Yr-Old & Grand Champ Eastern Nat'l '90

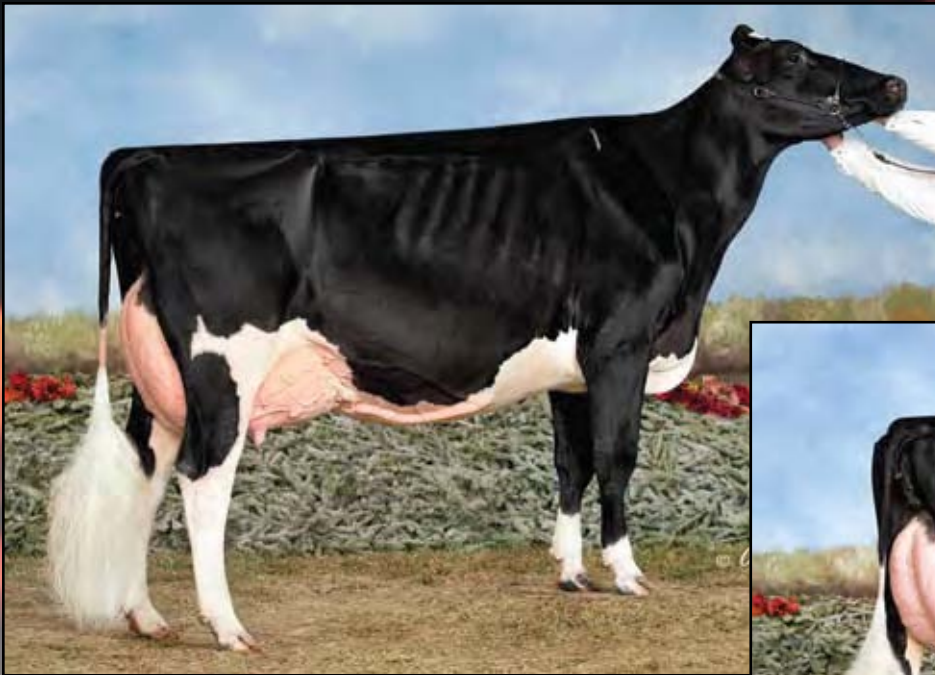

Cookview Goldwyn Monique (EX-92 EX-95-MS)
Dam of Lot 15



1st Choice Female

*From Next Flush to Gold Chip or MAS
 Due September 15, 2013*

• *Min. Starting Bid \$30,000*

*Jeff Butler & Joe & Amber Price
 1710 BE 7750 S. Road
 Chebanse, IL 60922
 217/341-2437*

Terms: Standard ET Terms unless special ET terms are approved by seller or sale management prior to the sale.
 (25% Down/balance due 3-4 months of age)

MR CHASSITY GOLD CHIP-ET
140145553 TR TV TL TD TY
 EX-92 EEVE 3-01 GTPI +2196
 PTA +858M +42F +20P 77%R 8/2012
 PTA +537NM +.04%F -.02%P 100%US
 PTA +4.1PL 2.54SCS -.2DPR 4%DCE
 PTA +4.04T +3.18UDC +3.30FLC 77%R 8/2012

BRAEDALE GOLDWYN 10705608C TL
 CAN GP-84-8Y Extra GM GTPI +1985
 PTA +3.03T +2.59UDC +2.56FLC 99%R 8/2012
REGANCREST S CHASSITY-ET 62496899
 EX-92 EEVE DOM 4-05 GTPI +2188
 3-10 2 365 42280 4.3 1798 2.5 1070
 • 2011 Global Cow of the Year
 • Sold for \$1,500,000 as a package with several sons & dtrs in the 2009 Internat'l Intrigue Sale

Monique is Special!
Some think she is one of the best show cows ever!!

COOKVIEW GOLDWYN MONIQUE
9783751C
 EX-92 EEELE (EX-95-MS)
 1-10 2 315 17487 4.5 787 3.4 602
 3-03 2 142 15529 4.1 639 3.0 473 (Inc)
 1st Sr. 3-Year-Old, BU, Int. & Res. Grand Champion World Dairy Expo 2012
 Grand & Int. Champion Quebec Spring Show 2012
 1st Sr. 3-Year-Old Quebec Spring Show 2012
 1st Sr. 3-Year-Old NY Spring International 2012
 1st Sr. 2-Year-Old ON Spring Discovery 2011
 • Topped the 2012 International Intrigue Sale at \$490,000
 • Monique is Bred back & due 6-1-13 for the 2013 show season!!

BRAEDALE GOLDWYN 10705608C TL
 CAN GP-84-8Y Extra GM GTPI +1971
COOKVIEW IGNITER MONIKA
7578991C
 CAN GP-81-2Y
 2-03 2 266 17959 3.7 672 3.1 556
 3-04 2 177 16274 3.8 619 3.0 496 (Inc)

3rd Dam: Cookview Progress Melanie
 CAN GP-81-3Y
 3-11 2 365 29189 3.2 935 3.1 908
 LIFE 5 Lact. 124011 3.4 4198 3.1 3807
4th Dam: Starhaven Bailor Mavis
 (CAN VG-85-4Y)
 5-05 2 356 25763 3.5 908 3.3 858
5th Dam: Starhaven Clover May
 (CAN VG-85-3Y)
 5-07 2 344 22577 3.8 862 3.2 719
 LIFE 7 Lact. 150393 3.7 5639 3.2 4810



R-E-W Happy Go Lucky-ET
Dam of Lot 16

1st Choice Atwood Female

From Atwood Flush Due September 1, 2013

• *Min. Starting Bid \$25,000*

Jeff Butler
 1710 BE 7750 S. Road
 Chebanse, IL 60922
 217/341-2437

Terms: Standard ET Terms unless special ET terms are approved by seller or sale management prior to the sale.
 (25% Down/balance due 3-4months of age)



MAPLE-DOWNS-I G W ATWOOD-ET
8956379C TR TV TL TY TD

EX-90 EE+V 4-06 GTPI +1975
 PTA +101M +39F +11P 95%R 8/2012
 PTA +203NM +.14%F +.03%P 75%US
 PTA +.0PL 2.89SCS -1.2DPR 8%DCE
 PTA +4.16T +3.41UDC +3.46FLC 90%R 8/2012

R-E-W HAPPY GO LUCKY-ET
140867301

1st Milking Yearling & HM Int. Champion World Dairy Expo 2012
 1st Fall Calf NY Spring Holstein Show 2011
 1st Fall Calf Mid-East Summer Nat'l 2011
 2nd Fall Calf World Dairy Expo 2011

BRAEDALE GOLDWYN 10705608C TL

CAN GP-84-8Y Extra GM GTPI +1971

MD-DELIGHT DURHAM ATLEE-ET
131704103

EX-92 EEEEE DOM 4-06 GTPI +1969
 3-11 2 365 38290 5.5 2091 3.3 1249
 2nd NY Fat
 All-American Sr. 3-Year-Old 2005

BRAEDALE GOLDWYN 10705608C TL

CAN GP-84-8Y Extra GM GTPI +1917
 PTA +3.03T +2.59UDC +2.56FLC 99%R 8/2012

ARETHUSA OUTSIDE LESLIE-ET
138736929

EX-92 EEEVE 5-07
 3-04 2 365 25020 4.1 1030 3.1 781
 2-03 2 348 24210 3.9 945 3.1 742

3rd Dam: Milibro Cousteau Leila

(CAN 3E-94 EEEEE)
 4-00 2 365 37720 4.2 1602 3.2 1224
 LIFE 2510 208517 4.1 8491 3.3 6858
 All-Canadian Jr. 2-Year-Old 2002
 All-Quebec Jr. 2-Year-Old 2002
 Nom. All-American Jr. 2-Year-Old 2002
 1st Jr. 2-Year-Old Royal 2002
 1st Jr. 2-Year-Old Drummond 2002
 2nd Jr. 2-Year-Old QC Expo 2002
 1st Jr. 2-Year-Old Victoriaville 2002
 2nd Jr. Yearling QC Expo 2001
 1st Jr. Yearling Victoriaville 2001

4th Dam: Milibro Summit Ladya

(CAN VG-88-8Y)
 3-11 2 365 25609 4.1 1041 3.4 875
 LIFE 112009 4.2 4694 3.6 4004

5th Dam: Milibro Casper Ladyann

(CAN VG-85-4Y)
 4-07 2 362 29795 4.3 1268 3.4 1003
 LIFE 137388 4.1 5661 3.4 4674



Silvermaple Damion Camomile (CAN VG-89-3Y)
Dam of Lot 17



1st Choice Female

From Flush Due September 1, 2013 by Atwood or Gold Chip

• *Min. Starting Bid \$20,000*

Jeff Butler
 1710 BE 7750 S. Road
 Chebanse, IL 60922
 217/341-2437

Terms: Standard ET Terms unless special ET terms are approved by seller or sale management prior to the sale.
 (25% Down/balance due 3-4months of age)

MAPLE-DOWNS-I G W ATWOOD-ET
8956379C TR TV TL TY TD

EX-90 EE+V 4-06 GTPI +1975
 PTA +101M +39F +11P 95%R 8/2012
 PTA +203NM +.14%F +.03%P 75%US
 PTA +.0PL 2.89SCS -.12DPR 8%DCE
 PTA +4.16T +3.41UDC +3.46FLC 90%R 8/2012

MR CHASSITY GOLD CHIP-ET
140145553 TR TV TL TD TY

EX-90 VEVE 1-11 GTPI +2196
 PTA +858M +42F +20P 77%R 8/2012
 PTA +537NM +.04%F -.02%P 100%US
 PTA +4.1PL 2.54SCS -.2DPR 4%DCE
 PTA +4.04T +3.18UDC +3.30FLC 77%R 8/2012

SILVERMAPLE DAMION CAMOMILE
9732453C

CAN VG-89-3Y
 2-03 2 313 20119 4.0 796 3.5 705
 3-03 2 294 27039 4.0 1082 3.7 995 (Inc)
 • Camomile is checked preg. & due may 2013; she will be on the money for WDE & the Royal 2013!!
 1st 4-Year-Old & Grand Champion BC Spring Show 2012
 All-Canadian Jr. 3-Yr-Old '11 & Jr. 2-Yr-Old '10
 All-American Jr. 3-Yr-Old '11 & Jr. 2-Yr-Old '10
 Int. Champion Royal Winter Fair 2011
 Int.Champ World Dairy Expo 2011
 Res.Grand World Dairy Expo 2011
 1st Jr. 3-Yr-Old Royal Winter Fair 2011
 • Sold for \$290,000 in the 2012 International Intrigue Sale

ERBACRES DAMION 130263722 TR TV TL TD TY

EX-95 EEEE 9-11 GTPI +1546
 PTA +3.20T +2.22UDC +3.17FLC 99%R 8/2012
STANHOPE CAMILA GOLDWYN
7807926C
 CAN VG-85-4Y
 4-01 2 365 30461 4.9 1486 3.3 1010
 3-01 2 321 22399 4.5 1003 3.5 791
 2-01 2 340 20697 4.4 913 3.4 697

3rd Dam: Kendu Triumphant Charity
 (CAN EX-93 3*)
 3-04 2 365 28519 3.7 1065 3.1 888
 HM Grand Champion Vancouver Island '06
 2nd 5-Yr-Old Vancouver Island 2006
4th Dam: Kendu Broker Cleopatra
 (CAN GP-83-2Y)
 3-01 2 321 22000 4.0 886 3.5 763
5th Dam: Elm Craft Tab Crystal
 (CAN VG-88-8Y)
 6-11 2 365 27661 3.9 1069 3.2 888
 LIFE 6 Lact. 142649 4.0 5681 3.3 4744



MS Candy Apple-Red-ET (EX-91 EX-MS)

Dam of Lot 18

1st Choice Colt 45 Female

From Flush Due September 1, 2013

- Built in PA +2030 GTPI
- Min. Starting Bid \$50,000

Frank D. & Carol Borba
& Frank A. & Diane Borba
25381 E Dodds Rd
Escalon, CA 95320
209/838-3483



MR CHASSITY COLT 45-ET 70476906 RC PO TV TL TY

50K GTPI +2248
PTA +1303M +39F +35P 74%R 8/2012
PTA +582NM -.03%F -.01%P100%US
PTA +4.9PL 2.85SCS +.7DPR 5%DCE
PTA +3.39T +3.13UDC +3.23FLC 74%R 8/2012

MS CANDY APPLE-RED-ET 139005833 CV TL TD

EX-91 VEVVE 4-11 GTPI +1804
PTA -368M +27F +14P 72%R 8/2012
PTA +271NM +.16%F +.10%P
PTA +3.8PL 2.92SCS -3.0DPR 9%DCE
PTA +3.03T +2.98UDC +2.25FLC 69%R 8/2012
2-06 2 365 24174 4.4 1060 3.5 858
1st 4-Year-Old World Dairy Expo R&W Show 2012
• 8th Generation Excellent Apple!!
• Her full sister sold for \$42,000 in the 2008 World Classic Sale
• Dam of Mr FDB Shottle Apple-ET, +1940 GTPI

Terms: Standard ET Terms unless special ET terms are approved by seller or sale management prior to the sale.
(25% Down/balance due 3-4months of age)

SANDY-VALLEY COLT P-RED-TW 68731810 PO TV TL TY TD GTPI +1995

REGANCREST S CHASSITY-ET 62496899

EX-92 EEEVE DOM 4-05 GTPI +2188
3-10 2 365 42280 4.3 1798 2.5 1070
• 2011 Global Cow of the Year
• Sold for \$1,500,000 as a package with several sons & dtrs in the 2009 Internat'l Intrigue Sale

LADINO PARK TALENT-IMP-ET 930377AUC RC TV TL GTPI +1452

KHW REGIMENT APPLE-RED-ET 135511521 CV

EX-95 EEEEE 2E DOM 7-05 GTPI +2039
4-01 2 365 35750 4.7 1682 3.7 1314
7-00 2 365 33280 5.0 1654 3.6 1191
5-03 2 365 30800 5.0 1527 3.9 1213
1st Aged Cow, Senior & Grand Champion World Dairy Expo R&W Show 2011
Unanimous All-American R&W Aged Cow '11
Unanimous All-American Jr. 2-Year-Old 2006
All-American R&W Jr. 2-Year-Old 2006
HHM All-American Jr. 3-Year-Old 2007 (B&W)
Nom. All-American 5-Year-Old 2009 (B&W)
Res. All-Canadian R&W Cow 2009

Potential Red Polled Show Heifers!

3rd Dam: Kamps-Hollow Altitude-ET

(EX-95 EEEEE 2E DOM)
7-00 2 365 39690 4.7 1849 3.5 1385
LIFE 1844 144460 4.4 6295 3.7 5288
• Dam of KHW Kite Advent-Red-ET (EX-94)

4th Dam: Clover-Mist Alisha-ET

(3E-93 EEEEE GMD DOM)
5-03 3 365 34670 4.8 1654 3.3 1154
LIFE 2999 226470 4.7 10659 3.6 8149

5th Dam: Clover-Mist Augy Star-ET *RC

(4E-94 EEEEE DOM)
7-10 3 365 43140 5.0 2136 3.3 1421
LIFE 2456 133250 4.0 5308

6th Dam: D-R-A August

(4E-96 EX-MS DOM)
8-05 3 365 27460 4.3 1187 3.2 871
LIFE 3443 190200 4.4 8281 3.3 4457
Nom. All-American Aged Cow '86
All-Wisconsin Aged Cow '87

7th Dam: D-R-A Ideal Precious Leader

(2E-90 EX-MS)
7-06 2 358 20090 3.9 787 3.2 637
LIFE 2456 133250 4.0 5308

8th Dam: D-R-A Princess Lad Leader (3E-90)

9-05 2 305 19160 4.2 809



Gil-Gar Colt-P Volvo-Red-ET
Sells as Lot 19



Gil-Gar Destry Valiant-ET
(VG-87 VG-MS 2Y)
Dam of Lot 19



Gil-Gar Colt-P Volvo-Red-ET *PO

Born 1/17/2012 Reg. 58620412 100%RHA
50K GTPI +2083
PTA +1182M +32F +35P 73%R 8/2012
PTA +492NM -.04%F +.00%P
PTA +4.6PL 2.81SCS +.1DPR 8%DCE
PTA +2.91T +2.87UDC +1.51FLC 73%R 8/2012

- RED & POLLED!! She is an Absolutely Gorgeous Heifer!
- Min. Starting Bid \$40,000

Stelling Farms
Henry & Brent Stelling
PO Box 417
Plainview, MN 55964
507/534-2871

Terms: Cash unless prior arrangements are made specifically with seller and sale management is advised of these special terms in advance of the sale

SANDY-VALLEY COLT P-RED-TW
68731810 PO TV TL TY TD
GTPI +1995
PTA +699M +11F +26P 76%R 8/2012
PTA +476NM -.06%F +.02%P 100%US
PTA +5.2PL 2.76SCS +1.6DPR 7%DCE
PTA +1.80T +2.18UDC +1.87FLC 76%R 8/2012

AGGRAVATION LAWN BOY P-RED
133080890 PO TV TL TY TD
EX-93 EEEE 7-07 GM GTPI +1791
SANDY-VALLEY-W CRYSTAL-ET
63114952 RC TY
VG-86 VVGVV 2-09 GTPI +1769
2-01 2 365 36350 2.8 1005 3.3 1202

GIL-GAR DESTRY VALIANT-ET 56496064
VG-87 VV+VV 2-07 50K GTPI +2061
PTA +800M +44F +30P 77%R 8/2012
PTA +505NM +.05%F +.02%P
PTA +4.1PL 2.70SCS -.4DPR 7%DCE
PTA +2.68T +2.87UDC +1.48FLC 76%R 8/2012
2-04 2 42 3692 4.3 160 3.1 116 (Inc)

SCIENTIFIC DESTRY-ET 138122625 RC
TV TL TY
VG-88 VEVV 4-04 GTPI +1921
GIL-GAR SHOTTLE VALUR-TW
53770231
VG-85 VVG++ 3-00 50K GTPI +1925
PTA +1130M +46F +32P 84%R 8/2012
PTA +479NM +.02%F -.01%P
PTA +4.1PL 2.67SCS +.1DPR 7%DCE
PTA +1.65T +.89UDC +.80FLC 80%R 8/2012
2-00 3 365 34600 3.9 1351 3.2 1118

**• New Cow Family
with unlimited
embryo & A.I.
markets!!**

3rd Dam: Gil-Gar O-Man Vanda
(VG-85 VG-MS DOM)
6-04 3 365 42470 4.4 1848 3.2 1353
LIFE 1840 176890 4.0 7141 3.2 5737



Rokeyroad Remarkable-Red-ET *PP
Sells as Lot 20

Kulp-Dale Adv Romoma-Red-ET
(VG-88 EX-MS 3Y)
Dam of Lot 20



Rokeyroad Remarkable-Red-ET

Born 5/14/2012 Reg. 141904595 100%RHA *PP
9K GTPI +1861

PTA +401M +26F +18P 72%R 9/2012

PTA +325NM +.05%F +.02%P

PTA +3.1PL 2.94SCS +.0DPR 8%DCE

PTA +2.47T +2.29UDC +1.77FLC 72%R 9/2012

• **Looks absolutely incredible & is RED Homozygous Polled!!**

• **Full brother going to Accelerated!!**

• **Min. Starting Bid \$40,000**

Dwight J. & Anita J. Rokey
2021 T Rd
Sabetha, KS 66534
785/284-2669

Terms: Cash unless prior arrangements are made specifically with seller and sale management is advised of these special terms in advance of the sale

SANDY-VALLEY COLT P-RED-TW
68731810 PO TV TL TY TD

GTPI +1995

PTA +699M +11F +26P 76%R 8/2012

PTA +476NM -.06%F +.02%P 100%US

PTA +5.2PL 2.76SCS +1.6DPR 7%DCE

PTA +1.80T +2.18UDC +1.87FLC 76%R 8/2012

KULP-DALE ADV ROMOMA-RED-ET
62887153 PO

VG-88 VVVVE 3-06 GTPI +1823

PTA +213NM +.16%F +.06%P

PTA +2.2PL 3.03SCS +.3DPR 8%DCE

PTA +3.15T +2.88UDC +1.77FLC 76%R 8/2012

2-02 2 365 24270 4.8 1154 3.8 911

3-04 2 164 16140 4.9 795 3.5 566 (Inc)

• One of the highest GTPI R&W animals with no Lawn Boy in her pedigree!!

• Potential 8th Generation Excellent Roxy!!

AGGRAVATION LAWN BOY P-RED
133080890 PO TV TL TY TD

EX-93 EEEE 7-07 GM GTPI +1791

SANDY-VALLEY-W CRYSTAL-ET
63114952 RC TY

VG-86 VVGVV 2-09 GTPI +1769

2-01 2 365 36350 2.8 1005 3.3 1202

KHW KITE ADVENT-RED-ET 133002953
TV TL TD

EX-94 EEEE 5-00 GTPI +1557

PTA +2.50T +2.24UDC +1.59FLC 99%R 8/2012

GOLDEN-OAKS RMN RAE2-RED-ET
62454339 PO

VG-88 VVVVV 5-01 GTPI +1784

4-08 2 365 28390 4.4 1255 3.6 1019

2-03 2 365 21290 4.4 940 3.8 809

3rd Dam: Golden-Oaks Perk Rae-Red-ET
(EX-90 EEVVE)

1-11 3 365 31030 3.7 1161 3.2 983

Maternal Sister to Perk Rae:

Golden-Oaks Rita-Red-ET

(VG-85 VG-MS 2Y)

2-03 3 365 28368 4.3 1188 3.3 918

2006 Genetic Award Winner WDE-Jr. 2-Yr-Old

4th Dam: Scientific Beauty Rae-ET

(EX-90 DOM)

4-03 2 365 33710 4.7 1595 3.5 1179

5th Dam: Scientific Jubilant Rae-ET

(EX-90 EEVV DOM)

5-11 3 365 38880 4.1 1608 3.6 1403

LIFE 1394 117590 4.0 4707 3.6 4242

6th Dam: C Hanoverhill Tony Rae

(3E-96 EX-MS GMD DOM 5*)

6-11 3365 40221 4.1 1660 3.5 1408

LIFE 166397 4.1 6903 3.4 5611

HM All-American Jr. 2-Year-Old '88

Nom. All-American 5-Year-Old '91

7th Dam: Hanoverhill TT Roxette-ET

(2E-94 GMD)

10-00 3 365 35040 4.3 1519 3.2 1129

LIFE 164789 4.1 6759 3.1 4367

8th Dam: Mil-R-Mor Roxette

(EX-90 GMD DOM 30*)

7-01 2 365 24530 4.7 1153

21 EX Progeny

Canada's 1st 30* Brood Cow

9th Dam: C Glenridge Citation Roxy

(4E-97 GMD)

5-06 2 365 21308 5.1 1086

2X Queen of the Breed!

10th Dam: EX-90 GMD 6*

LIFE 218636 3.9 8583

3X All-American Produce of Dam

11th Dam: VG-85 5* Brood Cow - 249,580LT



Sells As Package at \$200,000 or Above! There could be a +2500 GTPI Polled, Red Carrier in this Package!!!!!!!!!!

- Sympatico - 5 Males due 5-1-13 (Potential RED polled Males, 2161 Built in PA)
- ManOShan - 6 Females due 5-16-13 (+2282 Built in PA)
- Cashcoin - 4 Pregs due 6-12-13 (+2251 Built in PA)
- Galaxy -1 Preg due 6-25-13 (2248 Built in PA)
- Galaxy - 4 Transfers 10-11-12 (2248 Built in PA)

•Built in PA's are adjusted for inbreeding

• SELLER WILL PAY FOR ALL RECIPIENT COSTS AT TRANS OVA. BUYER HAS NO ADDITIONAL FLUSHING COSTS AND GETS ALL RESULTING LIVE CALVES FROM ABOVE TRANSFERS & PREGNANCIES.

Locust-Ayr C Mercy P-Red-ET
Sells as Lot 21

Locust-Ayr C Mercy P-Red-ET *PO

Born 6/13/2011 Reg. 141380735 100%RHA
3K GTPI +1993

PTA +130M +24F +15P 67%R 8/2012
PTA +483NM +.07%F +.04%P +5.8PL 2.83SCS +1.1DPR 7%DCE
PTA +2.11T +2.33UDC +2.54FLC 67%R 8/2012

• **POLLED and RED; she is extra fancy and ready to flush!!**

• **Being bred in November to Galaxy, new buyer can start IVF Flushes after the sale!**

• **Min. Starting Bid \$20,000**

Daniel & Sandra Mormann
1353-310th Ave
New Vienna, IA 52065
563/875-7451

Terms: Cash unless prior arrangements are made specifically with seller and sale management is advised of these special terms in advance of the sale



SANDY-VALLEY COLT P-RED-TW
68731810 PO TV TL TY TD

GTPI +1995
PTA +699M +11F +26P 76%R 8/2012
PTA +476NM -.06%F +.02%P 100%US
PTA +5.2PL 2.76SCS +1.6DPR 7%DCE
PTA +1.80T +2.18UDC +1.87FLC 76%R 8/2012

LOCUST-AYR SHAQ MISTY-RED
140085235

VG-85 VV++V 3-00 GTPI +1659
PTA +1.61T +2.00UDC +1.43FLC 79%R 8/2012
2-00 2 305 21210 4.0 842 3.3 695

AGGRAVATION LAWN BOY P-RED
133080890 PO TV TL TY TD

EX-93 EEEE 7-07 GM GTPI +1791

SANDY-VALLEY-W CRYSTAL-ET
63114952 RC TY

VG-86 VVGVV 2-09 GTPI +1769
2-01 2 365 36350 2.8 1005 3.3 1202

DESLACS SHAQUILLE-ET 103512991C
RC TV TL TY

CAN GP-82-4Y GTPI +1476

DERRWYN MILKY WAY-RED-ET 134385466
VG-87 +VVVV 5-00

4-04 2 365 31000 3.7 1150 3.2 984
6-00 2 365 26550 3.7 995 3.3 865
7-03 2 365 25000 3.8 950 3.2 809
3-02 2 365 23960 3.9 928 3.3 781
1-11 2 365 21990 4.1 895 3.2 710
LIFE 2024 135460 3.9 5245 3.3 4413

Maternal Sister to:

Derrwyn Miss Special-Red-ET (2E-94 EEEEE DOM)
3X R&W All-American & 1 time Res. All-American

3rd Dam: Derrwyn Factor Miata-Red
(2E-94 EEEVE)

6-11 2 365 36900 4.2 1560 3.0 1119
LIFE 1959 152150 4.2 6417 3.3 4991
HM All-American R&W Aged Cow 2003
4 EX & 11 VG Daughters

4th Dam: Derrwyn TT Mystic *RC
(VG-86 VG-MS)

6-02 2 365 27200 3.9 1068 2.8 749
LIFE 2119 140260 4.0 5669 2.8 3905

5th Dam: Derrwyn Gold Mistress
(2E-91 EVEE)

5-02 2 365 23540 3.4 793 2.9 683

6th Dam: Derrwyn Magic Missy
(VG-88 VVVV)

4-06 2 305 19680 3.3 644 2.8 558

7th Dam: Derrwyn Bootmaker Misty
(VG-85 VG-MS)

LIFE 2599 134650 3.4 4609

8th Dam: Derrwyn Hagen Dawn
(VG-88)

LIFE 3397 193260 3.6 6874

9th Dam: Win-Day-Wood Hillside Ben
(2E-91 EEEV)

LIFE 3025 158770 3.6 5728

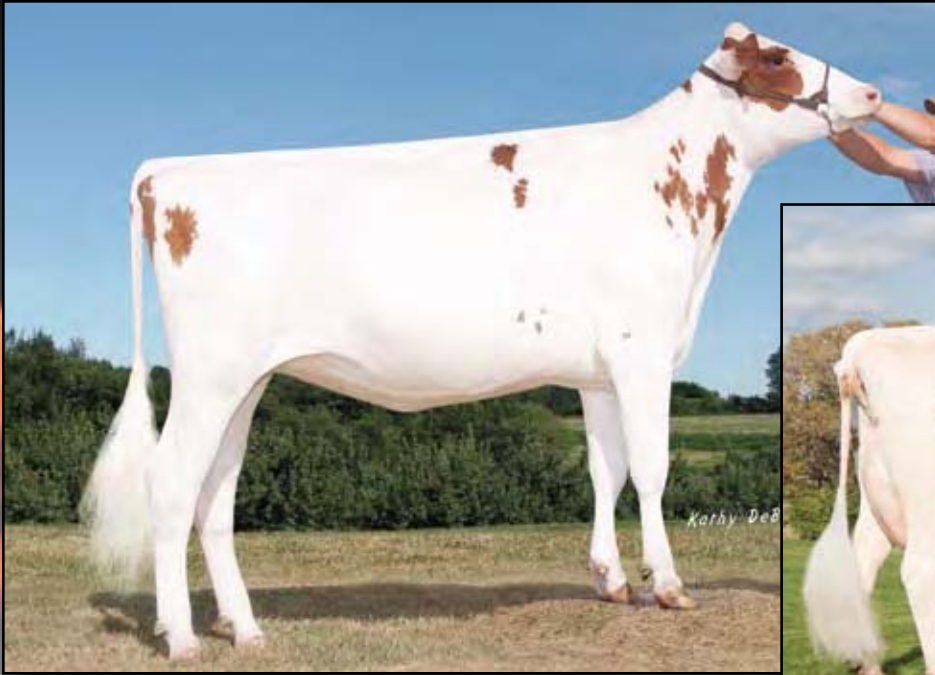

Golden-Oaks Mt Prize-Red-ET
Sells as Lot 22

Scientific Perk Rae-Red-ET
(EX-90 EEVEE)

Holstein International Global Red Cow 2012
8th Generation Excellent Red Roxy!

Dam of Lot 22

Golden-Oaks Mt Prize-Red-ET *PO

T-Spruce Dairy
c/o Arnie Gruenes
17565 County Rd. 43
Richmond, MN 56368
320/453-7322

Terms: Cash unless prior arrangements
are made specifically with seller and sale
management is advised of these special terms
in advance of the sale



**Potential 9th Generation
Excellent Red Roxy!**

- Born 6/5/2010 Reg. 69214986 100%RHA
- 50K GTPI +1729
- PTA -206M -2F +0P 77%R 8/2012
- PTA +189NM +.02%F +.02%P
- PTA +2.8PL 2.80SCS -.1DPR 7%DCE
- PTA +2.48T +2.33UDC +2.57FLC 75%R 8/2012
- **Homozygous, Polled & RED!** • She is IVF Ready!!
- Bred 9-2-12, Due 6-9-13 to Earnhardt-P, Pregnant
- Carries a \$15,000 bull contract to Select Sires
- Min. Starting Bid \$15,000

WEST PORT ARRON DOON MITEY P
8930027C RC PO TV TL TY
CAN GP-82-2Y 50K GTPI +1759
PTA -342M +29F +6P 94%R 8/2012
PTA +269NM +.17%F +.06%P 35%US
PTA +1.6PL 2.65SCS -.6DPR 6%DCE
PTA +2.10T +1.62UDC +2.49FLC 88%R 8/2012

BRAEDALE GOLDWYN 10705608C TL
CAN GP-84-8Y Extra GM GTPI +1917
PTA +3.03T +2.59UDC +2.56FLC 99%R 8/2012
WEST PORT AARON DOON MIT P-RED
7570916C PO
CAN VG-85-2Y GTPI +1803
2-11 2 365 34219 4.9 1688 3.3 1119
1-11 2 324 24618 4.1 1007 3.5 873

GOLDEN-OAKS PERK RAE-RED-ET
61690384 PO
EX-90 EEVEE 5-01
1-11 3 365 31030 3.7 1161 3.4 1041
4-07 3 365 29310 3.4 998 3.4 993
• 8th Generation EX Red Roxy!
• Holstein International Global Red Cow 2012

BURKET-FALLS PERK-RED-ET
130043010 PO
TPI +1175
SCIENTIFIC BEAUTY RAE-ET
129659965 RC
EX-90 VEEVV DOM 4-06
4-03 2 365 33710 4.7 1595 3.7 1243
2-00 2 365 26640 4.6 1238 3.6 958

3rd Dam: Scientific Jubilant Rae-ET
(EX-90 EEEVV DOM)
5-11 3 365 38880 4.1 1608 3.6 1403
LIFE 1394 117590 4.0 4707 3.6 4242
4th Dam: C Hanoverhill Tony Rae
(3E-96 EX-MS GMD DOM 5*)
6-11 3365 40221 4.1 1660 3.5 1408
LIFE 166397 4.1 6903 3.4 5611
HM All-American Jr. 2-Year-Old '88
Nom. All-American 5-Year-Old '91
5th Dam: Hanoverhill TT Roxette-ET
(2E-94 GMD)
10-00 3 365 35040 4.3 1519 3.2 1129
LIFE 2104 164789 4.1 6759 3.1 4367
6th Dam: Mil-R-Mor Roxette
(EX-90 GMD DOM 30*)
7-01 2 365 24530 4.7 1153
21 EX Progeny
Canada's 1st 30* Brood Cow
7th Dam: C Glenridge Citation Roxy
(4E-97 GMD)
5-06 2 365 21308 5.1 1086
2X Queen of the Breed!
8th Dam: EX-90 GMD 6*
LIFE 4183 218636 3.9 8583
3X All-American Produce of Dam
9th Dam: VG-85 5* Brood Cow - 249,580LT



Palmyra Arron Mia-Red-ET
Sells as Lot 23



Debaugh Rdman Manhattan-ET
(EX-91 EX-MS)
Dam of Lot 23

Chris & Jennifer Hill &
Chad & Sandy Umble
8517 Orndorff Rd.
Thurmont, MD 21788
202/255-7907

Terms: Cash unless prior arrangements
are made specifically with seller and sale
management is advised of these special terms
in advance of the sale



Palmyra Arron Mia-Red-ET

Born 7/12/2011 Reg. 69757857 100%RHA
3K GTPI +2061

PTA -399M +39F +6P 67%R 8/2012
PTA +583NM +.21%F +.07%P +6.7PL 2.87SCS +3.8DPR 6%DCE
PTA +1.64T +2.23UDC +1.20FLC 68%R 8/2012

- Total outcross Red pedigree!!
- Bred 9-17-12 to Curr-Vale Destined-ET *RC, Destined calves will be Built in at +2180 GTPI and will all be Red or *RC
- Sells with a \$12,000 contract to Accelerated Genetics
- Min. Starting Bid \$14,000

LADINODALE AARON-RED-ET
65919402 TV TL TD
GTPI +1929
PTA -296M +29F +16P 76%R 8/2012
PTA +489NM +.16%F +.09%P 100%US
PTA +5.3PL 2.98SCS +2.2DPR 5%DCE
PTA +1.44T +1.68UDC +.76FLC 76%R 8/2012

AGGRAVATION LAWN BOY P-RED
133080890 PO TV TL TY TD
EX-93 EEEE 7-07 GM GTPI +1783
LADINODALE ANASTASIA-RED-ET
61326985
VG-86 VVV+V 7-00
2-06 2 365 27710 4.8 1324 3.4 948
5-06 2 365 19000 5.2 989 3.7 700

DEBAUGH RDMAN MANHATTAN-ET
62866072 RC TV TL
EX-91 VEVVE 4-02 GTPI +1957
PTA -37M +25F +4P 74%R 8/2012
PTA +464NM +.10%F +.02%P
PTA +5.9PL 2.86SCS +2.4DPR 7%DCE
PTA +2.12T +2.45UDC +1.21FLC 77%R 8/2012
3-03 2 365 32120 4.7 1511 3.4 1099
2-00 2 365 25750 4.2 1083 3.3 850

VALLEYRIVER RUBEN REDMN-RED-ET
10646281C TV TL TY TD
CAN EX GTPI +1522
SUTTON OUTSIDE MANGO 60149623
VG-87 EVE+V DOM 5-08
2-11 2 365 32460 4.3 1385 3.2 1039
5-10 2 266 24520 3.9 962 3.1 754
1-11 2 303 19760 4.0 794 3.3 646

• Sells as a package with 12 Embryos by
Curr-Vale Destined-ET *RC
(9 #1 & 3 #2)
These Destined resulting calves will be
built in at +2180 GTPI and all will be
Red or *RC!!

3rd Dam: Sutton Gilbert Marie
(EX-90 EX-MS)
5-06 3 365 41,910 3.4 1411 2.8 1158
LIFE 1548 136580 3.6 4900 2.8 3887
4th Dam: Sutton Jolt Lil May (VG-87)
6-05 2 365 30340 4.0 1205 3.0 907
5th Dam: Windsor-Manor Del May-ET
(3E-90 EX-MS)
5-02 2 365 30520 4.1 1246 2.9 889
6th Dam: Windsor-Manor Mandy May
(3E-91)
LIFE 2544 164670 3.7 6165 3.0 4917
7th Dam: Savage-Leigh Sweet Melissa
(VG-86)
LIFE 2756 183230 3.3 5964 2.9 5279



Blue-Horizon Plan Edith-ET
(VG-85 VG-MS)

Dam of Lots 25 & 26 & 2nd Dam of Lot 24



T-Spruce Hunter 7045-ET

Born 7/31/2012 Reg. 71855208 100%RHA
50K GTPI +2402 / GLPI +2904 / DGV +3179
PTA +1121M +56F +52P 8/2012
PTA +796NM +.06%F +.07%P
PTA +7.5PL 2.68SCS +1.8DPR 6%DCE
PTA +2.75T +2.50UDC +2.07FLC 8/2012
• **Very Early Hunter!!**
• **Min. Starting Bid \$40,000**

T-Spruce Dairy
c/o Arnie Gruenes
17565 County Rd. 43
Richmond, MN 56368
320/453-7322

Terms: Cash unless prior arrangements are made specifically with seller and sale management is advised of these special terms in advance of the sale

COOKIECUTTER MOM HUNTER-ET

840 3000540481 TV TL
50K GTPI +2409
PTA +1794M +89F +70P 77%R 8/2012
PTA +760NM +.09%F +.06%P100%US
PTA +4.7PL 2.76SCS -.1DPR 6%DCE
PTA +3.04T +2.13UDC +2.17FLC 77%R 8/2012

BLUE-HORIZON SUPER LACY-ET

65623490
GTPI +2339
PTA +1170M +23F +44P 76%R 8/2012
PTA +728NM -.07%F +.03%P
PTA +8.0PL 2.65SCS +2.7DPR 5%DCE
PTA +2.82T +2.73UDC +1.21FLC 75%R 8/2012
• Tall, Long Lovely Super daughter that is due in March 2013!

LONG-LANGS OMAN OMAN-ET

135746776 TV TL
VG-85 VVVV +4-11 GM GTPI +2314
PTA +2.00T +1.65UDC +1.81FLC 95%R 8/2012
COOKIECUTTER SHTHOLLERWOOD
65597532
VG-88 EEVVV DOM 4-00
2-04 3 365 30410 4.8 1462 3.6 1088

CHARLESDALE SUPERSTITION-ET

62065919 TV TL
GM GTPI +2187
BLUE-HORIZON PLAN EDITH-ET
140694749
VG-85 ++V+V 3-00 50K GTPI +2230
2-02 2 365 30470 3.7 1136 3.4 1040
• One of the hottest contract cows in the world.
• Sons in A.I.
• Dam of AltaSuplex +2427 GTPI, +9.4PL, +827NM, +3.15T; also the dam of the highest DPR bull in the World (Freddie son +4.0DPR!)

3rd Dam: Rolling-Spring M Eclipse-ET
(VG-86)
3-07 3 305 48050 3.7 1796
LIFE 958 121380 3.9 4674 3.4 2204
4th Dam: Budjon-JK Dur Esquisite-ET
(EX-92 EEEEE GMD DOM)
3-07 2 365 40300 3.9 1555 3.0 1199
Maternal Sister to:
Budjon-JK Linjet Eileen-ET (4E-96 GMD DOM)
• Unanimous All-American 5-Year-Old '04
5th Dam: Budjon-JK Encore Electra-ET
(2E-95 GMD DOM)
6-04 2 365 46830 4.0 1866 3.0 1382
2X HM All-American 2004 & 2005
Res. All-American 2001 & All-American 1999
6th Dam: Krull Broker Elegance
(3E-96 EEEEE GMD DOM)
5-07 2 365 40950 3.7 1522 3.1 1272
Wisconsin Cow of the Year 2002
HM All-American Aged Cow 1999 & 2000
HM All-Canadian Mature Cow 1999
34 Excellent & 33 Very Good Daughters
42 Excellent & 126 Very Good Granddaughters
7th Dam: Krull Starbuck Excellency
(EX-90 EEEEE DOM)
8th Dam: EX-90 VEEE DOM
9th Dam: 2E-92 EEEE GMD DOM
10th Dam: 4E-92 GMD



Blue-Horizon Plan Edith-ET (VG-85 VG-MS)

Dam of Lots 25 & 26 & 2nd Dam of Lot 24

1st Choice AltaJackman Female

*From 7 Transfers Made on September 20, 2012 &
7 More Transfers Made on October 11, 2012*

• Built in PA +2372 GTPI

- Seller guarantees a min. of 2 females to choose from or at least 1 over PA
• These are the first Jackmans made anywhere!!
- Maternal sisters sold for \$117,000 & 122,000 & a 1st Choice Female for \$60,000 in the 2012 International Intrigue Sale!
• Min. Starting Bid \$30,000

*Tim & Matt Zabel
53361 255th Ave
Plainview, MN 55964
507/251-1260*

Terms: Standard ET Terms unless special ET terms are approved by seller or sale management prior to the sale.
(25% Down/balance due 3-4 months of age)



DE-SU ALTAJACKMAN-ET 70625846
99% RHA TV TL TY
50K GTPI ++2513
PTA +1685M +77F +65P 75%R 8/2012
PTA +926NM +.06%F +.05%P100%US
PTA +7.3PL 2.34SCS +3DPR 6%DCE
PTA +2.55T +2.39UDC +2.78FLC 74%R 8/2012

BLUE-HORIZON PLAN EDITH-ET 140694749
VG-85 ++V+V 3-00 50K GTPI +2230
PTA +1124M +29F +36P 79%R 8/2012
PTA +651NM -.04%F +.01%P
PTA +7.0PL 2.63SCS +1.8DPR 5%DCE
PTA +2.72T +2.48UDC +1.47FLC 80%R 8/2012
2-02 2 365 30470 3.7 1136 3.4 1040
• One of the hottest contract cows in the world.
• Sons in A.I.
• Dam of AltaSuplex +2427 GTPI, +9.4PL, +827NM, +3.15T; also the dam of the highest DPR bull in the World (Freddie son +4.0DPR!)

FLEVO GENETICS SNOWMAN-ET 388965513NLD
GTPI +2182
COYNE-FARMS MASS JILL-ET 68677629
50K GTPI +2417
PTA +1770M +59F +58P 76%R 8/2012
PTA +896NM -.02%F +.02%P
PTA +7.3PL 2.17SCS +6DPR 6%DCE
PTA +2.13T +1.87UDC +2.52FLC 76%R 8/2012

ENSENADA TABOO PLANET-ET 60597003 TR TV TL TY TD
EX-90 EEVV 4-11 GM GTPI +2178
PTA +2.10T +1.76UDC -.40FLC 99%R 8/2012
ROLLING-SPRING M ECLIPSE-ET 61825839
VG-86 EVG++ 6-07 GTPI +1707
PTA +2.00T +1.45UDC +1.71FLC 80%R 8/2012
1-11 3 365 44410 3.8 1701 3.4 1527
5th Nat'l Protein & 1st MN Protein
3-07 3 305 48050 3.7 1796
LIFE 958 121380 3.9 4674 3.4 2204

3rd Dam: Budjon-JK Dur Esquisite-ET
(EX-92 EEEEE GMD DOM)
3-07 2 365 40300 3.9 1555 3.0 1199
Maternal Sister to:
Budjon-JK Linjet Eileen-ET (4E-96 GMD DOM)
• Unanimous All-American 5-Year-Old '04
4th Dam: Budjon-JK Encore Electra-ET
(2E-95 GMD DOM)
6-04 2 365 46830 4.0 1866 3.0 1382
2X HM All-American 2004 & 2005
Res. All-American 2001 & All-American 1999
5th Dam: Krull Broker Elegance
(3E-96 EEEEE GMD DOM)
5-07 2 365 40950 3.7 1522 3.1 1272
Wisconsin Cow of the Year 2002
HM All-American Aged Cow 1999 & 2000
HM All-Canadian Mature Cow 1999
34 Excellent & 33 Very Good Daughters
42 Excellent & 126 Very Good Granddaughters
6th Dam: Krull Starbuck Excellency
(EX-90 EEEEV DOM)
7th Dam: EX-90 VEEE DOM
8th Dam: 2E-92 EEEE GMD DOM
9th Dam: 4E-92 GMD



Blue-Horizon Plan Edith-ET (VG-85 VG-MS)

Dam of Lots 25 & 26 & 2nd Dam of Lot 24

Blue-Horizon Kol Crystal-ET

Born 3/14/2012 Reg. 141824189 100%RHA

50K GTPI +2370 / GLPI +2766 / DGV +2928

PTA +1623M +47F +59P 73%R 8/2012

PTA +679NM -.04%F +.04%P

PTA +5.5PL 2.68SCS +.6DPR 6%DCE

PTA +3.50T +2.86UDC +2.16FLC 73%R 8/2012

• **Full sister sold for \$117,000 & maternal sister & 1st Choice Female sold for \$122,000 & \$60,000 in the 2012 International Intrigue Sale!**

• **Sells with \$15,000 A.I. bull contract and embryo interest!!**

• **Buyer satisfaction guaranteed!**

*Blue Horizon, Inc.
c/o Harv Schoon
17284 150th St
Verndale, MN 56481
218/639-0823*

• **Min. Starting Bid \$35,000**

Terms: Cash unless prior arrangements are made specifically with seller and sale management is advised of these special terms in advance of the sale



HAMMER-CREEK ALTAKOOL-ET

66760497 TV TL TY TD

GM GTPI +2358

PTA +1316M +53F +53P 77%R 8/2012

PTA +690NM +.01%F +.05%P 100%US

PTA +5.0PL 2.59SCS +1.0DPR 6%DCE

PTA +2.99T +3.06UDC +2.37FLC 77%R 8/2012

BLUE-HORIZON PLAN EDITH-ET

140694749

VG-85 ++V+V 3-00 50K GTPI +2230

PTA +1124M +29F +36P 79%R 8/2012

PTA +651NM -.04%F +.01%P

PTA +7.0PL 2.63SCS +1.8DPR 5%DCE

PTA +2.72T +2.48UDC +1.47FLC 80%R 8/2012

2-02 2 365 30470 3.7 1136 3.4 1040

• One of the hottest contract cows in the world.

• Sons in A.I.

• Dam of AltaSuplex +2427 GTPI, +9.4PL, +827NM, +3.15T; also the dam of the highest DPR bull in the World (Freddie son +4.0DPR!)

LONG-LANGS OMAN OMAN-ET

135746776 TV TL

VG-85 VVV+ 4-11 GM GTPI +2314

HAMMER-CREEK G KRISTINA-ET

62738958

VG-86 +VVVE DOM 4-00

3-02 2 365 30410 3.7 1112 3.4 1034

2-03 2 292 23940 3.5 849 3.2 761

ENSENADA TABOO PLANET-ET

60597003 TR TV TL TY TD

EX-90 EEVV 4-11 GM GTPI +2178

PTA +2.10T +1.76UDC -.40FLC 99%R 8/2012

ROLLING-SPRING MECLIPSE-ET

61825839

VG-86 EVG++ 6-07 GTPI +1707

PTA +2.00T +1.45UDC +1.71FLC 80%R 8/2012

1-11 3 365 44410 3.8 1701 3.4 1527

5th Nat'l Protein & 1st MN Protein

3-07 3 305 48050 3.7 1796

LIFE 958 121380 3.9 4674 3.4 2204

3rd Dam: Budjon-JK Dur Esquisite-ET

(EX-92 EEEEE GMD DOM)

3-07 2 365 40300 3.9 1555 3.0 1199

Maternal Sister to:

Budjon-JK Linjet Eileen-ET (4E-96 GMD DOM)

• Unanimous All-American 5-Year-Old '04

4th Dam: Budjon-JK Encore Electra-ET

(2E-95 GMD DOM)

6-04 2 365 46830 4.0 1866 3.0 1382

2X HM All-American 2004 & 2005

Res. All-American 2001 & All-American 1999

5th Dam: Krull Broker Elegance

(3E-96 EEEEE GMD DOM)

5-07 2 365 40950 3.7 1522 3.1 1272

Wisconsin Cow of the Year 2002

HM All-American Aged Cow 1999 & 2000

HM All-Canadian Mature Cow 1999

34 Excellent & 33 Very Good Daughters

42 Excellent & 126 Very Good Granddaughters

6th Dam: Krull Starbuck Excellency

(EX-90 EEEVV DOM)

7th Dam: EX-90 VEEE DOM

8th Dam: 2E-92 EEEE GMD DOM

9th Dam: 4E-92 GMD



Jenniton M-O-M Savana-ET
Sells as Lot 27

Jenniton Bolton Rowena-ET
(VG-87 VG-MS)
Dam of Lot 27



Jenniton M-O-M Savana-ET *TY

Born 5/26/2011 Reg. 70443519 100%RHA
6K GTPI +2396 / GLPI +3162 / DGV +3345
PTA +970M +93F +60P 74%R 8/2012

PTA +702NM +.21%F +.11%P +3.8PL 2.86SCS +.7DPR 6%DCE
PTA +3.22T +2.57UDC +2.31FLC 74%R 8/2012
CAN GPA +1202M +106F +76P +.58%F +.38%P
CAN GPA +14C + 11MS +8FL +12DS

- **HUGE money maker here!**
- **Sells with multiple bull contracts!**
- **No Planet, Shottle, Goldwyn in her pedigree!**
- **Min. Starting Bid \$30,000**

*Jenniton Registered
Holsteins LLC
c/o Ted Thompson
3861 Thompson Rd
Barneveld, WI 53507-9801
608/924-8182*

Terms: Cash unless prior arrangements
are made specifically with seller and sale
management is advised of these special terms
in advance of the sale

LONG-LANGS OMAN OMAN-ET
135746776 TV TL TY TD

VG-85 VVV+ 4-11 GM GTPI +2314
PTA +1541M +87F +79P 98%R 8/2012
PTA +714NM +.11%F +.12%P 100%US
PTA +3.3PL 2.90SCS +2DPR 6%DCE
PTA +2.00T +1.65UDC +1.81FLC 95%R 8/2012

JENNITON BOLTON ROWENA-ET
138483906

VG-87 VVFFV 4-04 3K GTPI +2123
PTA +1009M +56F +40P 76%R 8/2012
PTA +505NM +.07%F +.04%P
PTA +3.3PL 2.92SCS +1.5DPR 7%DCE
PTA +2.45T +2.33UDC +1.68FLC 78%R 8/2012
3-07 2 365 29270 4.1 1207 3.4 988
2-03 2 365 26761 4.1 1112 3.1 840

O-BEE MANFRED JUSTICE-ET
122358313 TV TL TR TV

EX-94 EEEE 7-07 GM GTPI +2022

WINNING-WAY MARCI-ET 130677626

VG-89 EEEVV 7-04
1-11 2 365 32010 4.8 1544 3.6 1158

SANDY-VALLEY BOLTON-ET 131823833
BY TV TL

EX-90 EE+V 5-11 GM Extra GTPI +2027
PTA +2.57T +2.49UDC +2.15FLC 99%R 8/2012

JENNITON BOSS IRON ROSINE
134041391

EX-90 EEGVE DOM 4-10 GTPI +1931
3-03 2 365 30200 3.8 1140 3.1 926
2-04 2 294 23540 3.6 850 3.0 714

3rd Dam: Jenniton Rudolf Rosalino-ET
(2E-90 EX-MS)

6-00 2 365 32260 3.8 1232 3.1 1002
LIFE 186378M

4th Dam: Jenniton Mark Reva-ET
(VG-88 VG-MS GMD)

6-06 2 365 36960 3.8 1402 2.8 1027
LIFE 2520 197870 3.7 7361 2.8 5629

5th Dam: Jenniton-R Chairman Marcia
(2E-90 EX-MS DOM)

6-10 2 365 27200 3.8 1024 2.9 800
LIFE 2240 141130 3.9 5489 3.0 4255

6th Dam: Mulder Elevation Amanada
(2E-90 VEEV GMD DOM)

5-09 2 365 29320 3.7 1073 3.0 870
LIFE 2277 147870 3.9 5787 3.0 2923

7th Dam: Kaderly Leo Amanada Martha
(EX GMD)



Larcrest Case-ET (VG-86 VG-MS 3Y)
Sells as Lot 28

Larcrest Case-ET *TY

Born 4/9/2009 Reg. 56264512 99%RHA

VG-86 +VV+V 3-01 50K GTPI +2320 / GLPI +2857 / DGV +2746

PTA +1535M +81F +61P 80%R 8/2012

PTA +765NM +.09%F +.05%P

PTA +5.6PL 2.79SCS -.5DPR 6%DCE

PTA +2.71T +2.07UDC +1.54FLC 80%R 8/2012

CAN GPA +1825M +93F .27% +71P +.12%

2-06 2 305 31370 3.8 1199 3.6 1134 (Inc)

• Sells open & ready to flush with great flush history!!

• Min. Starting Bid \$30,000

Rick & Tom Simon, Ferme Blondin &
Butz-Hill Holsteins
10644 Cemetery Rd
Farley, IA 52046
563/599-9183 - Tom
319/350-1426 - Mark

Terms: Cash unless prior arrangements
are made specifically with seller and sale
management is advised of these special terms
in advance of the sale

**The #16 Classified
Milking GTPI Cow
in the Breed 8/12!!**

ENSENADA TABOO PLANET-ET

60597003 TR TV TL TY TD

EX-90 EEVV 4-11 GM GTPI +2178

PTA +2295M +72F +67P 99%R 8/2012

PTA +692NM -.04%F -.01%P 75%US

PTA +5.7PL 2.97SCS -.8DPR 6%DCE

PTA +2.10T +1.76UDC -.40FLC 99%R 8/2012

LARCREST CRIMSON-ET 53452457 TY

99%RHA

VG-89 VEVVE DOM 3-08 50K GTPI +2313

PTA +696M +73F +45P 84%R 8/2012

PTA +715NM +.18%F +.09%P

PTA +5.1PL 2.57SCS +.3DPR 7%DCE

PTA +2.99T +2.59UDC +2.56FLC 85%R 8/2012

2-02 2 365 36060 4.7 1710 3.7 1351

• 11 scored daughters to date (1 EX-90; 1 VG-88;

2 VG-87; 5 VG-86; 1 VG-85; 1 GP-84)

• Fresh again and looks tremendous!!

ROSE-BAUM TABOO-ET 17121203 TV TL

VG-87 EVV+ 7-01 GM GTPI +1476

PLUSHANSKI AMEL PATTY-ET

130161039 TV

EX-93 EEEEE 3E GMD DOM 9-05 GTPI +1872

8-11 2 365 49670 3.1 1555 2.6 1299

LIFE 2614 256020 3.3 8356 2.9 7325

RAMOS 253642DEU 98%RHA BY TV TL

GM GTPI +1944

PTA +1.11T +.98UDC +1.17FLC 99%R 8/2012

LARCREST COSMOPOLITAN 52475668

VG-87 E+VVV DOM 3-01 GTPI +2091

PTA +432NM +.24%F +.07%P

PTA +3.44T +2.95UDC +2.50FLC 88%R 8/2012

2-04 2 365 30930 4.1 1261 3.6 1119

• One of the premier Brood Cows in the Holstein Breed

3rd Dam: Larcrest Oside Champagne-TW

(VG-87 VVVEV 3Y)

2-03 2 365 29110 4.5 1322 3.7 1077

4th Dam: Larcrest Juror Chanel

(3E-93 EEEEE GMD DOM)

9-00 2 365 48460 4.0 1943 3.4 1648

Over 250,000 Lifetime and still going.

5th Dam: Larcrest Lindy Chandra (VG-85)

2-05 2 365 20896 4.8 993 3.8 803

6th Dam: Larcrest Inspiration Carly

(VG-87 EEVVV)

3-05 2 305 21800 4.5 973 3.3 802





Sully Planet Manitoba-ET (VG-83 DOM 2Y)

Dam of Lots 29 & 30

1st Choice AltaJackman Female

From 17 Transfers Due June 2013

- Built in PA +2392 GTPI
- Early Jackman's and he is HOT!
- Uno Maternal Sister is +2596 GTPI & +4002 DGV!! Gigantic Numbers!!
- Min. Starting Bid \$30,000

Sully Hill Dairy
 clo Mike Sullivan
 2735 600 25th
 Kasson, MN 55944
 507/269-9029

Terms: Standard ET Terms unless special ET terms are approved by seller or sale management prior to the sale.
 (25% Down/balance due 3-4 months of age)



DE-SU ALTAJACKMAN-ET 70625846
99% RHA TV TL TY
 50K GTPI ++2513
 PTA +1685M +77F +65P 75%R 8/2012
 PTA +926NM +.06%F +.05%P 100%US
 PTA +7.3PL 2.34SCS +.3DPR 6%DCE
 PTA +2.55T +2.39UDC +2.78FLC 74%R 8/2012

SULLY PLANET MANITOBA-ET
139853931
 GP-83 +V+++ DOM 2-06 GTPI +2271
 PTA +1948M +56F +65P 79%R 8/2012
 PTA +595NM -.05%F +.02%P +3.9PL
 PTA +2.90SCS -.2DPR 7%DCE
 PTA +3.33T +2.49UDC +1.94FLC 80%R 8/2012
 2-03 2 314 29950 3.9 1161 3.3 980
 • She is under contract to TAG!
 • Perhaps the most prolific embryo maker of high genomic offspring in the breed!
 • Domain dtr sold for \$32,000 in the '11 Memorial Day Sale

FLEVO GENETICS SNOWMAN-ET
388965513NLD
 GTPI +2182
COYNE-FARMS MASS JILL-ET 68677629
 50K GTPI +2417
 PTA +1770M +59F +58P 76%R 8/2012
 PTA +896NM -.02%F +.02%P
 PTA +7.3PL 2.17SCS +.6DPR 6%DCE
 PTA +2.13T +1.87UDC +2.52FLC 76%R 8/2012

ENSENADA TABOO PLANET-ET
60597003 TR TV TL TY TD
 EX-90 EEVV 4-11 GM GTPI +2178
 PTA +2.10T +1.76UDC -.40FLC 99%R 8/2012
SULLY SHOTTLE MAY-TW 138218285
 VG-85 VVVV+ DOM 3-02 50K GTPI +2242
 PTA +1403M +49F +53P 83%R 8/2012
 PTA +549NM -.01%F +.04%P
 PTA +3.0PL 2.85SCS +.2DPR 6%DCE
 PTA +3.12T +2.72UDC +3.26FLC 84%R 8/2012
 2-02 3 365 34110 3.2 1095 3.3 1130

3rd Dam: MS Sully Oman Muetze-ET
 (EX-90 EEVEV)
 4-08 2 365 33860 3.4 1164 3.4 1150
4th Dam: Johan Marshall Mint
 (VG-85 VG-MS 2Y)
 2-02 2 365 31030 3.1 961 3.0 941
5th Dam: Poly-Kow Durham Mincy-ET
 (VG-88 VG-MS)
 5-08 2 365 40100 3.0 1222 3.1 1244
 LIFE 1541 124180 3.1 3880 3.3 4059
6th Dam: Poly-Pow Rudolph Mink-ET
 (VG-86 VG-MS GMD DO1M)
 2-00 2 365 29290 3.6 1054 3.4 987
7th Dam: Poly-Kow Lindy Mindy-ET
 (VG-88 VG-MS GMD DOM)
 3-08 2 365 39550 4.0 1589 3.0 1175
 LIFE 2057 150290 3.9 5820 3.0 4556
8th Dam: Footprint Nick Milan
 (VG-89 EEVVV GMD DOM)
 5-10 2 365 34530 4.1 1430 3.3 1128
9th Dam: Footprint Mazda Command
 (VG-85 GMD DOM)
 3-03 2 305 30280 4.2 1270 3.2 959
10th Dam: Footprint Ned Boy Mercedes
 (VG-85)
11th Dam: Footprint Cor-Vel Madonna-TW
 (VG-85)



Sully Shottle May-TW (VG-85 VG-MS DOM)
2nd Dam of Lots 29 & 30

1st Choice Cashcoin Female

From 21 Transfers Due June 2013

- Built in PA +2383 GTPI
- Extremely Early Cashcoins!!
- Uno Maternal Sister is +2596 GTPI & +4002 DGV!! Gigantic Numbers!!
- Min. Starting Bid \$30,000

Sully Hill Dairy
clo Mike Sullivan
2735 600 25th
Kasson, MN 55944
507/269-9029

Terms: Standard ET Terms unless special ET terms are approved by seller or sale management prior to the sale. (25% Down/balance due 3-4months of age)



FARNEAR-TBR-BH CASHCOIN-ET

70354884
 GTPI +2495
 PTA +1375M +74F +49P 74%R 8/2012
 PTA +935NM +.01%F +.03%P 100%US
 PTA +8.2PL 2.51SCS +1.7DPR 4%DCE
 PTA +2.92T +2.89UDC +1.0FLC 74%R 8/2012

SULLY PLANET MANITOBA-ET
139853931

GP-83 +V+++ DOM 2-06 GTPI +2271
 PTA +1948M +56F +65P 79%R 8/2012
 PTA +595NM -.05%F +.02%P +3.9PL
 PTA +2.90SCS -2DPR 7%DCE
 PTA +3.33T +2.49UDC +1.94FLC 80%R 8/2012
 2-03 2 314 29950 3.9 1161 3.3 980
 • She is under contract to TAG!
 • Perhaps the most prolific embryo maker of high genomic offspring in the breed!
 • Domain dtr sold for \$32,000 in the '11 Memorial Day Sale

DE-SU OBSERVER-ET 65917481 TR TV
TL TY TD

VG-86 V+VV 2-09 GTPI +2327
MS CHASSITY GOLDWYN CASH-ET
140175910
 CAN VG-87-2Y 50K GTPI +2222 / GLPI +2287
 PTA +735M +77F +37P 77%R 8/2012
 PTA +2.84T +2.16UDC +2.20FLC 77%R 8/2012
 2-04 2 111 13058 4.1 527 3.1 388 (Inc)
 • One of the hottest young cows in the world!!

ENSENADA TABOO PLANET-ET
60597003 TR TV TL TY TD

EX-90 EEVV 4-11 GM GTPI +2178
 PTA +2.10T +1.76UDC -.40FLC 99%R 8/2012
SULLY SHOTTLE MAY-TW 138218285
 VG-85 VVVV+ DOM 3-02 50K GTPI +2242
 PTA +1403M +49F +53P 83%R 8/2012
 PTA +549NM -.01%F +.04%P
 PTA +3.0PL 2.85SCS +2DPR 6%DCE
 PTA +3.12T +2.72UDC +3.26FLC 84%R 8/2012
 2-02 3 365 34110 3.2 1095 3.3 1130

3rd Dam: MS Sully Oman Muetze-ET
 (EX-90 EEVEV)
 4-08 2 365 33860 3.4 1164 3.4 1150
4th Dam: Johnan Marshall Mint
 (VG-85 VG-MS 2Y)
 2-02 2 365 31030 3.1 961 3.0 941
5th Dam: Poly-Kow Durham Mincy-ET
 (VG-88 VG-MS)
 5-08 2 365 40100 3.0 1222 3.1 1244
 LIFE 1541 124180 3.1 3880 3.3 4059
6th Dam: Poly-Pow Rudolph Mink-ET
 (VG-86 VG-MS GMD DO1M)
 2-00 2 365 29290 3.6 1054 3.4 987
7th Dam: Poly-Kow Lindy Mindy-ET
 (VG-88 VG-MS GMD DOM)
 3-08 2 365 39550 4.0 1589 3.0 1175
 LIFE 2057 150290 3.9 5820 3.0 4556
8th Dam: Footprint Nick Milan
 (VG-89 EEVV GMD DOM)
 5-10 2 365 34530 4.1 1430 3.3 1128
9th Dam: Footprint Mazda Command
 (VG-85 GMD DOM)
 3-03 2 305 30280 4.2 1270 3.2 959
10th Dam: Footprint Ned Boy Mercedes
 (VG-85)
11th Dam: Footprint Cor-Vel Madonna-TW
 (VG-85)



MS Atlees Goldwyn Ariel-ET
(EX-92 EX-MS)
2nd Dam of Lot 31

MS Ariel Super Ardelle-ET
Dam of Lot 31

MB Luckylady Farm & Peter Vail
 2323 W Keyes Rd
 Modesto, CA 95358
 209/531-0202

Terms: Cash unless prior arrangements
 are made specifically with seller and sale
 management is advised of these special
 terms in advance of the sale



Uno Female Pending

Born 7/19/2012 Reg. Pending 100%RHA

• Will have Genomic results on November run! Min. Starting Bid to be announced.

• Built in PA +2382 GTPI!

• She is housed at Budjon Farms, WI

AMIGHETI NUMERO UNO-ET
7990915143ITA TV TL TY
 GTPI +2587
 PTA +1196M +96F +53P 76%R 8/2012
 PTA +965NM +.20%F +.06%P
 PTA +8.2PL 2.55SCS +1.7DPR
 PTA +3.17T +2.91UDC +2.15FLC 77%R 8/2012

MS ARIEL SUPER ARDELLE-ET
140680074
 GTPI +2177
 PTA +754M +31F +33P 76%R 8/2012
 PTA +597NM +.01%F +.04%P
 PTA +5.4PL 2.72SCS +2.2DPR 6%DCE
 PTA +2.65T +2.83UDC +1.16FLC 76%R 8/2012
 • Fresh! This pedigree will only get better!
 • Housed at Budjon Farms, WI

LONG-LANGS OMAN OMAN-ET
135746776 TV TL
 VG-85 VVV+ 4-11 GM GTPI +2314
 PTA +2.00T +1.65UDC +1.81FLC 95%R 8/2012
AMIGHETI SHOTTE AVE-ET
17990346074ITA
 EX-90

CHARLESDALE SUPERSTITION-ET
62065919 TV TL
 GM GTPI +2187
MS ATLEES GOLDWYN ARIEL-ET 63164327
 EX-92 VEEEE 4-06 GTPI +1905
 4-00 2 365 36557 4.4 1595 3.2 181
 2-00 2 365 28330 4.2 1186 3.3 934
 2nd Jr. 2-Yr-Old World Dairy Expo 2009
 Res. All-American Jr. 2-Yr-Old 2009
 • Several daughters have sold for over \$80,000
 • Ariel is a full sister to the Red Hot Atwood at Select Sires,
 the Worlds highest Type Sire.

3rd Dam: Md-Delight Durham Atlee-ET
 (EX-92 EEEEE DOM)
 3-11 2 365 38290 5.5 2091 3.3 1249
 2nd NY Fat
 All-American Sr. 3-Year-Old 2005
 1st Sr. 3-Yr-Old & Res. Int. Champ WDE '05
4th Dam: MD-Delight Strm Amberlee-ET
 (VG-88 EVEVV DOM)
 2-02 2 365 26170 3.7 969 3.2 835
5th Dam: MS Kingstead Chief Adeen-ET
 (2E-94 EEEEE DOM)
 3-05 2 310 30180 4.0 1209 3.6 1077
 LIFE 1382 100760 4.0 4010 3.6 3649
 2x Nominated All-American
 2x Member of All-American Produce
 Queen of the Breed Finalist!
 Full Sister to Adeen:
 Shoremar S Alicia-ET (3E-97 EEEEE)
6th Dam: C Aitkenbrae Starbuck Ada
 (2E-94 EEEEE DOM)
 2-05 2 362 25000 3.6 908 3.4 845
 LIFE 1554 105150 3.4 3600 3.4 3554
 All-American Produce of Dam 2000 & 2001
 All-American Sr. 3-Year-Old 1990
 Res. All-Time All-American 3-Year-Old 2003
 1st 3-Yr-Old & Grand Champ Eastern Nat'l '90

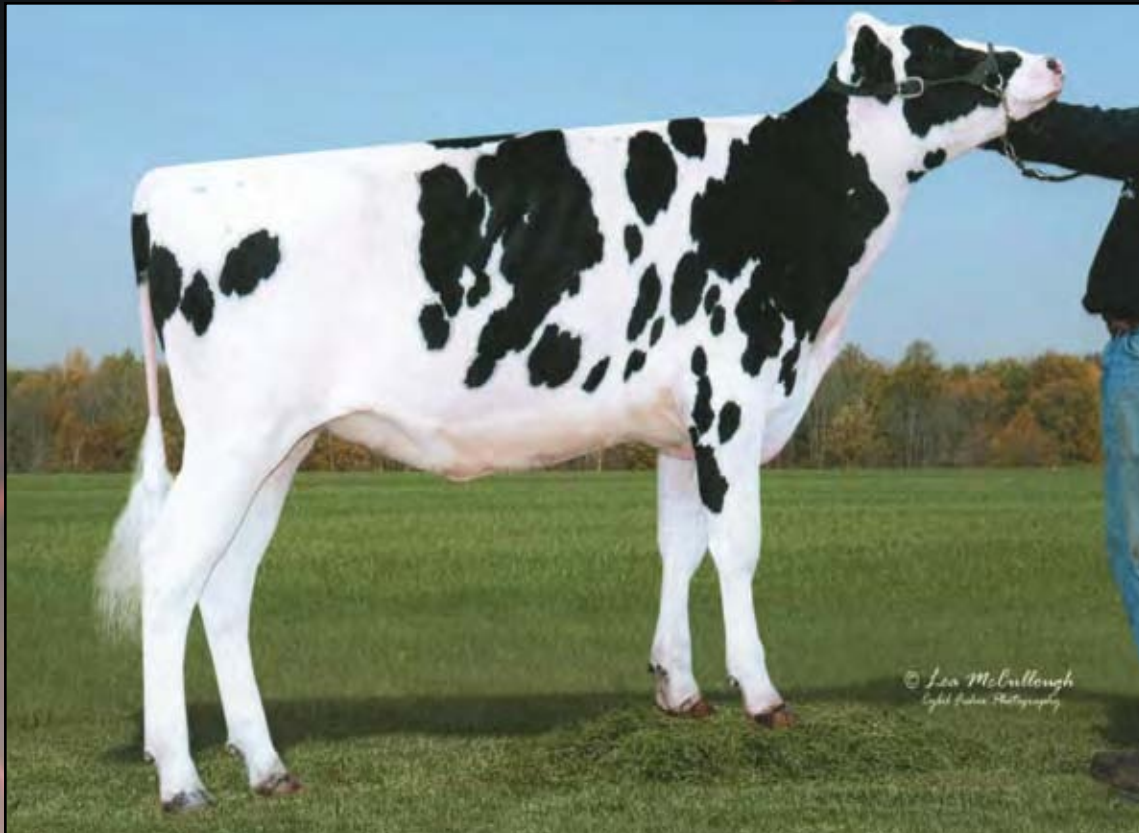

FourdiamondB Super Star-ET
 Dam of Lot 32

Fourdiamondb Bob Bella-ET

Blaser Brothers
 913 County Rd Q
 Downing, WI 54734
 715/781-7633



Born 7/2/2012 Reg. 70316392 99%RHA
 50K GTPI +2397 / GLPI +2789 / DGV +2856
 PTA +1881M +46F +59P 74%R 9/2012
 PTA +796NM -.08%F +.01%P
 PTA +7.1PL 2.55SCS +1.2DPR 6%DCE
 PTA +2.92T +2.46UDC +1.93FLC 74%R 9/2012
 CAN GPA +2446M +52F +77P

- **Bella is the only female from Super Star!**
- **Min. Starting Bid \$25,000**

• **Extremely dairy and stylish with a beautiful rump and correct feet & legs!**

Terms: Cash unless prior arrangements are made specifically with seller and sale management is advised of these special terms in advance of the sale

NED-EL MAN-O-MAN BOYBOY-ET
66796464 99%RHA TV TL TY TD
 GTPI +2371
 PTA +1239M +70F +53P 77%R 8/2012
 PTA +787NM +.10%F +.06%P 100%US
 PTA +6.2PL 2.73SCS +1.4DPR 6%DCE
 PTA +2.78T +2.13UDC +2.26FLC 77%R 8/2012

FOURDIAMONDB SUPER STAR-ET
68580690
 50K GTPI +2193
 PTA +1981M +53F +61P 77%R 8/2012
 PTA +636NM -.07%F +.01%P
 PTA +5.4PL 2.77SCS +.7DPR 7%DCE
 PTA +2.09T +1.20UDC +1.58FLC 77%R 8/2012
 • She is Outstanding! Tall & Long with lovely udder promise with nice feet & legs. Due to calve 11-6-12!

LONG-LANGS OMAN OMAN-ET
135746776 TV TL
 VG-85 VVV+ 4-11 GM GTPI +2314
 PTA +2.00T +1.65UDC +1.81FLC 95%R 8/2012
NED-EL RAMOS MARLEY 64754727
99%RHA TY
 VG-88 VEVVV DOM 3-00 GTPI +2081
 2-02 2 305 26090 3.9 1022 3.5 903

CHARLESDALE SUPERSTITION-ET
62065919 TV TL
 GM GTPI +2187
STAR-BAR SHOTTLE SABA-ET
138249719
 VG-85 EV+V+ 3-02 GTPI +1931
 PTA +1794M +43F +51P 83%R 8/2012
 PTA +367NM +2.2PL 2.97SCS -.2DPR 7%DCE
 PTA +1.90T +.85UDC +1.60FLC 83%R 8/2012
 2-04 3 365 33960 3.2 1078 3.1 1054
 3-11 3 365 32190 3.3 1060 3.2 1038

3rd Dam: Star-Bar Manfred Miracle-ET
 (2E-90 GMD DOM)
 5-09 2 365 47120 3.9 1851 3.3 1533
 LIFE 2103 175750 3.8 6624 3.4 5909
 • Sons in AI
4th Dam: Indianhead Mandel Mandy-ET
 (EX-91 GMD DOM)
 2-02 3 365 39930 3.9 1554 3.1 1253
 • Sons in AI
5th Dam: B-M-Y Leadman Karen-ET
 (2E-93 GMD DOM)
 4-02 3 365 41230 3.2 1673 3.1 1408
 LIFE 1727 173920 3.5 6043 3.3 5741
6th Dam: Ms Berkshire-Valley Feather
 (2E-92 GMD)
 5-02 2 365 37866 4.0 1502 3.2 1226
 3-05 2 365 28430 4.6 1294 3.3 931
7th Dam: Berkshire-Valley J Heather
 (2E-90 GMD DOM)
 5-03 3 305 36380 3.2 1148 3.3 1199
 LIFE 2025 173760 3.3 5715 3.4 5875
8th Dam: Brooknoll Tippy Heidi
 (VG-88 VG-MS DOM)
 5-07 2 305 22660 4.0 911 3.3 740
9th Dam: Brooknoll Elevation Holly
 (3E-90 GMD DOM)
 7-09 2 305 26940 4.2 1129
 LIFE 2801 208260 4.0 8290



Da-So-Burn Darcella-ET (EX-92 EEEEE)
 Dam of Lot 33

Da-So-Burn Uno 744-ET

Born 6/17/2012 Reg. 70432653 100%RHA

6K GTPI +2427 / GLPI +2904 / DGV +3213

PTA +362M +98F +34P 72%R 9/2012

PTA +785NM +.33%F +.08%P +4.7PL 2.50SCS +1.0DPR 8%DCE

PTA +3.42T +3.24UDC +3.20FLC 72%R 8/2012

CAN GPA +110F +.95% +38P +.26% +12C +13MS +13FL

• Buyer Satisfaction guaranteed!

• Min. Starting Bid \$20,000

Darin & Sonya Burnikel
 20347 135th St.
 Cresco, IA 52136
 563/547-4225

Terms: Cash unless prior arrangements
 are made specifically with seller and sale
 management is advised of these special terms
 in advance of the sale



AMIGHETI NUMERO UNO-ET

7990915143ITA TV TL TY

GTPI +2587

PTA +1196M +96F +53P 76%R 8/2012

PTA +965NM +.20%F +.06%P

PTA +8.2PL 2.55SCS +1.7DPR

PTA +3.17T +2.91UDC +2.15FLC 77%R 8/2012

DA-SO-BURN DARCELLA-ET 62739504

EX-92 EEEEE 5-01 GTPI +1889

PTA +552M +33F +20P 75%R 8/2012

PTA +271NM +.05%F +.01%P

PTA +.4PL 2.94SCS -.1DPR 7%DCE

PTA +2.97T +2.34UDC +3.14FLC 72%R 8/2012

2-02 2 365 34440 4.3 1476 3.3 1138

4-01 2 365 29580 5.0 1492 3.3 975

LONG-LANGS OMAN OMAN-ET

135746776 TV TL

VG-85 VVV+ 4-11 GM GTPI +2314

PTA +2.00T +1.65UDC +1.81FLC 95%R 8/2012

AMIGHETI SHOTTE AVE-ET

17990346074ITA

EX-90

BRAEDALE GOLDWYN 10705608C TL

CAN GP-84-8Y Extra GM GTPI +1917

PTA +3.03T +2.59UDC +2.56FLC 99%R 8/2012

HENKES-BROOK DOTTIE-JO-ET

134080651

VG-88 VEEEV GMD DOM 5-03

2-04 2 365 36020 4.2 1496 3.1 1130

4-09 2 361 32490 4.1 1326 3.0 983

LIFE 1266 111710 3.9 4366 3.1 3503

3rd Dam: Far-O-La Winchester Dash-ET

(EX-91 GMD DOM)

2-04 2 365 33568 4.1 1383 3.3 1105

LIFE 1704 127610 4.1 5252 3.2 4115

4th Dam: Regancrest Debbie-Jo-ET

(EX-92 GMD DOM)

5-04 2 365 45100 4.2 1887 3.0 1352

LIFE 1202 107340 4.1 4444 3.2 3427

5th Dam: Regancrest Leadman Dolly-ET

(EX-90 GMD DOM)

3-02 2 365 29270 4.1 1199 3.3 971

6th Dam: Snow-N Denises Dellia

(2E-95 EX-MS GMD DOM 2*)

7-06 2 365 35610 4.0 1431 2.9 1035

LIFE 2558 180240 3.9 7108 3.2 5723

32 EX & 49 VG offspring

7th Dam: Snow-N Dorys Denise

(2E-90 EX-MS GMD DOM)

5-09 2 365 33350 3.8 1256 3.1 1038

LIFE 1604 114010 3.6 4153 3.2 3649



Johnan Toystory Glitter-ET (EX-90 EX-MS)
2nd Dam of Lot 34



Zahbulls SS Godiva-ET

Tim & Matt Zabel
53361 255th Ave
Plainview, MN 55964
507/251-1260

Born 8/15/2012 Reg. 71441844 100%RHA
 50K GTPI +2421 / GLPI +2783 / DGV +2874
 PTA +627M +43F +30P 10/2012

PTA +852NM +.06%F +.04%P +9.3PL 2.6SCS +.3DPR 6%DCE
 PTA +2.90T +2.96UDC +2.70FLC 74%R 10/2012
 • Planet, Goldwyn, Oman free pedigree!!
 • Min. Starting Bid \$20,000

Terms: Cash unless prior arrangements
 are made specifically with seller and sale
 management is advised of these special terms
 in advance of the sale

MISTY SPRINGS SUPERSONIC-ET
11113974C
 50K GTPI +2363 / GLPI +2829
 PTA +1651M +88F +56P 77%R 8/2012
 PTA +767NM +.10%F +.02%P 100%US
 PTA +5.4PL 2.90SCS +1.3DPR 7%DCE
 PTA +2.74T +1.86UDC +1.68FLC 76%R 8/2012

ZAHBULLS DORCY GLAMOUR-ET
69551522
 GTPI +2298
 PTA +1029M +58F +31P 76%R 8/2012
 PTA +710NM +.08%F +.00%P
 PTA +6.6PL 2.65SCS +4DPR 7%DCE
 PTA +3.08T +3.36UDC +2.86FLC 76%R 8/2012
 • Due Dec. 11th, she is huge and looks tremendous!!

CHARLESDALE SUPERSTITION-ET
62065919 TV TL
 GTPI +2189
MISTY SPRINGS SHOTTLE SATIN-ET
7639268C TY
 CAN VG-86-2Y
 1-10 2 360 28763 4.5 1292 3.3 948

COYNE-FARMS DORCY-ET 139005002
BY TV TL
 VG-87 VVV+ 4-09 GTPI +2266
JOHNAV TOYSTORY GLITTER-ET
53457311
 EX-90 VEVEE 5-07 50K GTPI +1941
 PTA +1157M +34F +33P 81%R 8/2012
 PTA +374NM +2.4PL 2.92SCS +4DPR 7%DCE
 PTA +2.46T +2.05UDC +1.36FLC 82%R 8/2012
 2-04 2 365 26924 4.1 1094 3.1 826
 4-00 2 305 29220 3.5 1025 3.2 942

3rd Dam: Johcar Rudolph Ginger-ET
 (3E-94 EEEEE GMD DOM)
 8-04 2 365 47860 3.1 1462 2.7 1276
 LIFE 2452 224390 3.5 7832 3.1 7023
 3rd 125,000lb. Cow Western Fall Nat'l 2006
4th Dam: Mikary Mandel Gerri-ET
 (VG-87)
 5-03 2 365 38090 3.8 1434 2.9 1098
 LIFE 1552 130042 3.5 4545 2.9 3821
5th Dam: Prairie-Belle Glory-ET
 (VG-88 VG-MS GMD DOM)
 2-01 2 365 31860 4.0 1277 3.0 948
6th Dam: Hayseed Rotate Gaiety
 (EX-90 GMD DOM)
 5-11 2 365 37420 4.6 1739 3.7 1367
 LIFE 1575 120440 4.2 5046 3.4 4150
7th Dam: Hayseed Mars Gretchen-TW
 (2E-94 EX-MS GMD DOM)
 7-07 3 365 37430 3.9 1476 3.6 1333
 LIFE 2157 155300 3.7 5678 3.2 4993
8th Dam: Hayseed Cinnamon Astro Grace
 (EX-90 EX-MS GMD DOM)
 7-09 2 364 26410 3.4 908 3.1 816
9th Dam: 4E-90 EX-MS
 LIFE 154830 3.4 5063



Co-Vista Atwood Desire-ET (VG-86 VVVVV 2Y)

Sells as Lot 35 & Dam of Lots 36, 37 & 37A

Co-Vista Atwood Desire-ET

Ferme Blondin & Tim Rauen
 620 St Vincent
 St. Placide, PQ, J0V2B0
 CANADA
 450/258-2904

Born 3/26/2010 Reg. 69058395 100%RHA

VG-86 VVVVV 2-04 50K GTPI +2180

PTA +888M +51F +35P 78%R 8/2012

PTA +446NM +.07%F +.03%P +3.1PL 2.86SCS -4DPR 8%DCE

PTA +4.16T +3.21UDC +3.27FLC 77%R 8/2012

2-03 2 75 5471 3.7 201 3.3 181 (Inc)

• **Potential 9th Generation Excellent!!**

• **Sold as a package in the 2011 Planet Holstien Sale for \$200,000**

• **Dam of a 2606 GTPI Uno daughter!! She can make some high ones!!!**

• **Embryos recently exported for \$1,500/Embryo**

• **Open & Ready to Flush**

Terms: Cash unless prior arrangements
 are made specifically with seller and sale
 management is advised of these special terms
 in advance of the sale



• **Min. Starting Bid \$18,000**

MAPLE-DOWNS-I G W ATWOOD-ET 8956379C TR TV TL TY TD

EX-90 EE+V 4-06 GTPI +1975

PTA +101M +39F +11P 95%R 8/2012

PTA +203NM +.14%F +.03%P 75%US

PTA +.0PL 2.89SCS -1.2DPR 8%DCE

PTA +4.16T +3.41UDC +3.46FLC 90%R 8/2012

SCIENTIFIC DELUXE RAE-ETS 138904205 TR TV

EX-91 EEVVE 4-03 GTPI +1916

PTA +2.99T +2.37UDC +1.53FLC 81%R 8/2012

2-00 2 365 28794 4.0 1152 3.5 1005

3-11 2 138 13892 4.1 544 3.2 423 (Inc)

• Her dtrs are consistently genomically testing above PA, she has 3 dtrs. tested over 4.0 GPTAT & 5 dtrs. tested over +2200 GTPI!

• 5 Sons going to A.I. to date and she carries multiple AI and Embryo contracts

• Also mat. sister to Destry, SS Duece, Duck & Debonair

BRAEDALE GOLDWYN 10705608C TL

CAN GP-84-8Y Extra GM GTPI +1971

MD-DELIGHT DURHAM ATLEE-ET

131704103

EX-92 EEEEE DOM 4-06 GTPI +1969

3-11 2 365 38290 5.5 2091 3.3 1249

2nd NY Fat

All-American Sr. 3-Year-Old 2005

PICSTON SHOTTLE-ET 598172GBR TR TV TL TY

EX-96-GBR GM GTPI +2018

SCIENTIFIC DEBUTANTE RAE-ET

132416603 RC CV

EX-92 EEEEE GMD DOM 4-00 GTPI +1694

2-02 2 365 32930 4.4 1440 3.4 1132

All-American 4-Year-Old 2005

HM All-American Jr. 3-Year-Old 2004

1st 4-Year-Old, Res. Sr. & Res. Grand Champion World Dairy Expo 2005

1st Jr. 3-Yr-Old Int. & Res. Gr. Champ Midwest Spring National 2004 **38**

3rd Dam: Scientific Jubilant Rae-ET
 (EX-90 EEEVV DOM)

5-11 3 365 38880 4.1 1608 3.6 1403

LIFE 1394 117590 4.0 4707 3.6 4242

4th Dam: C Hanoverhill Tony Rae
 (3E-96 EX-MS GMD DOM 5*)

6-11 3365 40221 4.1 1660 3.5 1408

LIFE 166397 4.1 6903 3.4 5611

HM All-American Jr. 2-Year-Old '88

Nom. All-American 5-Year-Old '91

5th Dam: Hanoverhill TT Roxette-ET
 (2E-94 GMD)

10-00 3 365 35040 4.3 1519 3.2 1129

LIFE 2104 164789 4.1 6759 3.1 4367

6th Dam: Mil-R-Mor Roxette
 (EX-90 GMD DOM 30*)

7-01 2 365 24530 4.7 1153

21 EX Progeny

Canada's 1st 30* Brood Cow

7th Dam: C Glenridge Citation Roxy
 (4E-97 GMD)

5-06 2 365 21308 5.1 1086

2X Queen of the Breed!

8th Dam: EX-90 GMD 6*

LIFE 4183 218636 3.9 8583

3X All-American Produce of Dam

9th Dam: VG-85 5* Brood Cow - 249,580LT



Co-Vista Atwood Desire-ET
(VG-86 VVVVV 2Y)
 Sells as Lot 35 &
 Dam of Lots 36, 37 & 37A



Scientific Debutante Rae-ET
(EX-92 EEEEE GMD DOM)

2nd Dam of Lot 35 & 3rd Dam of Lots 36, 37 & 37A

Roylance & Partners
 c/o Gary Roylance
 17580 Rd. 8 SE
 Warden, WA 98857
 509/760-6437



Choice of 2 Females

A. EDG Desire Epic Diane-ET
 Born 9/17/2012 Reg. 71494875 100%RHA

B. EDG Desire Epic Diedra-ET
 Born 9/19/2012 Reg. 71494876 100%RHA
 • Genomics will be available in November
 • Min. Starting Bid \$25,000

Terms: Cash unless prior arrangements are made specifically with seller and sale management is advised of these special terms in advance of the sale

GENERATIONS EPIC-ET 11104016C
 TV TL
 CAN VG-87-2Y 50K GTPI +2370
 PTA +1867M +62F +58P 77%R 8/2012
 PTA +724NM -.02%F +.01%P100%US
 PTA +5.5PL 2.81SCS +1.1DPR 5%DCE
 PTA +3.03T +2.22UDC +2.46FLC 76%R 8/2012

CO-VISTA ATWOOD DESIRE-ET
69058395
 VG-86 VVVVV 2-04 50K GTPI +2180
 PTA +888M +51F +35P 78%R 8/2012
 PTA +446NM +.07%F +.03%P
 PTA +3.1PL 2.86SCS -.4DPR 8%DCE
 PTA +4.16T +3.21UDC +3.27FLC 77%R 8/2012
 2-03 2 75 5471 3.7 201 3.3 181 (Inc)
 • Potential 9th Generation Excellent!!
 • Sold as a package in the 2011 Planet Holstien Sale for \$200,000
 • Embryos recently exported for \$1,500/embryo
 • Sells as Lot 35

CHARLESDALE SUPERSTITION-ET
62065919 TV TL
 GM GTPI +2187
TRAMILDA-N BAXTER EMILY-ET
139232811
 CAN VG-85-2Y
 2-05 2 282 30946 4.2 1287 3.4 1060

MAPLE-DOWNS-I G W ATWOOD
8956379C TV TR TL TD
 EX-90 EE+V 4-06 GTPI +1911
SCIENTIFIC DELUXE RAE-ETS 138904205
 TR TV
 EX-91 EEVVE 4-03 GTPI +1916
 PTA +2.99T +2.37UDC +1.53FLC 81%R 8/2012
 2-00 2 365 28794 4.0 1152 3.5 1005
 3-11 2 138 13892 4.1 544 3.2 423 (Inc)
 • Her dtrs are consistently genomically testing above PA, she has 3 dtrs. tested over 4.0 GPTAT & 5 dtrs. tested over +2200 GTPI!
 • 5 Sons going to A.I. to date and she carries multiple AI and Embryo contracts
 • Also mat. sister to Destry, SS Duece, Duck & Debonair

3rd Dam: Scientific Debutante Rae-ET
 (EX-92 EEEEE GMD DOM)
 2-02 2 365 32930 4.4 1440 3.4 1132
 All-American 4-Year-Old 2005
 HM All-American Jr. 3-Year-Old 2004
 1st 4-Yr-Old, Res. Sr. & Res. Grand Champion World Dairy Expo 2005
 1st Jr. 3-Yr-Old Int. & Res. Gr. Champ Midwest Spring National 2004
4th Dam: Scientific Jubilant Rae-ET
 (EX-90 EEEVV DOM)
 5-11 3 365 38880 4.1 1608 3.6 1403
5th Dam: C Hanoverhill Tony Rae
 (3E-96 EX-MS GMD DOM 5*)
 6-11 3365 40221 4.1 1660 3.5 1408
 LIFE 166397 4.1 6903 3.4 5611
 HM All-American Jr. 2-Year-Old '88
6th Dam: Hanoverhill TT Roxette-ET
 (2E-94 GMD)
 10-00 3 365 35040 4.3 1519 3.2 1129
 LIFE 164789 4.1 6759 3.1 4367
7th Dam: Mil-R-Mor Roxette
 (EX-90 GMD DOM 30*)
 7-01 2 365 24530 4.7 1153
 21 EX Progeny • Canada's 1st 30* Brood Cow
8th Dam: C Glenridge Citation Roxy
 (4E-97 GMD)
 5-06 2 365 21308 5.1 1086
 2X Queen of the Breed!
9th Dam: EX-90 GMD 6*
 LIFE 218636 3.9 8583
 3X All-American Produce of Dam
10th Dam: VG-85 5* Brood Cow - 249,580LT



Scientific Deluxe Rae-ETS (EX-91 EX-MS)

Dam of Lot 35 & 2nd Dam of Lots 36, 37 & 37A

*Ferme Blondin & Tim Rauen
620 St Vincent
St. Placide, PQ, J0V2B0
Canada
450/258-2904*

Six (6) IVF Female Uno Embryos

• Min. Starting Bid \$1,000/embryo

Six (6) IVF Female

Man-O-Shan Embryos

• Min. Starting Bid \$1,000/embryo

37
37A

SIRE OF LOT 37:

AMIGHETI NUMERO UNO-ET

7990915143ITA TV TL TY

GTPI +2587

PTA +1196M +96F +53P 76%R 8/2012

PTA +965NM +.20%F +.06%P

PTA +8.2PL 2.55SCS +1.7DPR

PTA +3.17T +2.91UDC +2.15FLC 77%R 8/2012

CO-VISTA ATWOOD DESIRE-ET

69058395

VG-86 VVVVV 2-04 50K GTPI +2180

PTA +888M +51F +35P 78%R 8/2012

PTA +446NM +.07%F +.03%P

PTA +3.1PL 2.86SCS -.4DPR 8%DCE

PTA +4.16T +3.21UDC +3.27FLC 77%R 8/2012

2-03 2 75 5471 3.7 201 3.3 181 (Inc)

• Potential 9th Generation Excellent!!

• Sold as a package in the 2011 Planet Holstien Sale for \$200,000

• Embryos recently exported for \$1,500/embryo

• Sells as Lot 35

SIRE OF LOT 37A:

LADY-MANOR MAN-O-SHAN-ET

70528492

GTPI +2522

PTA +2332M +105F +82P 76%R 8/2012

PTA +883NM +.08%F +.04%P 100%US

PTA +6.2PL 2.83SCS -1.6DPR 6%DCE

PTA +3.47T +2.73UDC +1.55FLC 77%R 8/2012

MAPLE-DOWNS-I G W ATWOOD

8956379C TV TR TL TD

EX-90 EE+V 4-06 GTPI +1911

SCIENTIFIC DELUXE RAE-ETS 138904205

TR TV

EX-91 EEVVE 4-03 GTPI +1916

PTA +2.99T +2.37UDC +1.53FLC 81%R 8/2012

2-00 2 365 28794 4.0 1152 3.5 1005

3-11 2 138 13892 4.1 544 3.2 423 (Inc)

• Her dtrs are consistently genomically testing above PA, she has 3 dtrs. tested over 4.0 GPTAT & 5 dtrs. tested over +2200 GTPI!

• 5 Sons going to A.I. to date and she carries multiple AI and Embryo contracts

• Also mat. sister to Destry, SS Duece, Duck & Debonair

3rd Dam: Scientific Debutante Rae-ET
(EX-92 EEEEE GMD DOM)
2-02 2 365 32930 4.4 1440 3.4 1132
All-American 4-Year-Old 2005
HM All-American Jr. 3-Year-Old 2004
1st 4-Yr-Old, Res. Sr. & Res. Grand Champion
World Dairy Expo 2005
1st Jr. 3-Yr-Old Int. & Res. Gr. Champ Midwest
Spring National 2004

4th Dam: Scientific Jubilant Rae-ET
(EX-90 EEEVV DOM)
5-11 3 365 38880 4.1 1608 3.6 1403

5th Dam: C Hanoverhill Tony Rae
(3E-96 EX-MS GMD DOM 5*)
6-11 3365 40221 4.1 1660 3.5 1408
LIFE 166397 4.1 6903 3.4 5611
HM All-American Jr. 2-Year-Old '88

6th Dam: Hanoverhill TT Roxette-ET
(2E-94 GMD)
10-00 3 365 35040 4.3 1519 3.2 1129
LIFE 164789 4.1 6759 3.1 4367

7th Dam: Mil-R-Mor Roxette
(EX-90 GMD DOM 30*)
7-01 2 365 24530 4.7 1153
21 EX Progeny • Canada's 1st 30* Brood Cow

8th Dam: C Glenridge Citation Roxy
(4E-97 GMD)
5-06 2 365 21308 5.1 1086
2X Queen of the Breed!

9th Dam: EX-90 GMD 6*
LIFE 218636 3.9 8583
3X All-American Produce of Dam

10th Dam: VG-85 5* Brood Cow - 249,580LT



Farnear-TBR-BH Cashbust-ET
Dam of Lot 38

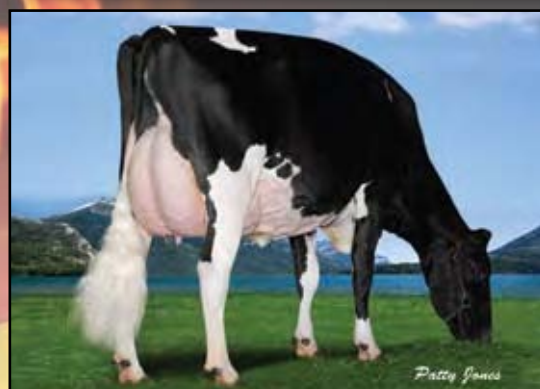

MS Chassity Goldwyn Cash-ET
(CAN VG-87-2Y)
2nd Dam of Lot 38

Terms: Standard ET Terms unless special ET terms are approved by seller or sale management prior to the sale.
 (25% Down/balance due 3-4 months of age)



1st Choice Mogul Female

From 3 Females Due July 17, 2012

- Built in PA +2389 GTPI
- Min. Starting Bid \$20,000

Elite Dairy Genomics, LLC
 c/o Jeff Butler
 1710 BE 7750 S. Road
 Chebanse, IL 60922
 217/341-2437

MOUNTFIELD SSI DCY MOGUL-ET
840 3006972816 TR TV TL TY TD
 GTPI +2459
 PTA +1354M +76F +48P 76%R 8/2012
 PTA +849NM +.10%F +.03%P 100%US
 PTA +7.1PL 2.64SCS +.1DPR 5%DCE
 PTA +3.12T +3.29UDC +3.13FLC 76%R 8/2012

FARNEAR-TBR-BH CASHBUST-ET
70639289
 GTPI +2318
 PTA +846M +88F +41P 74%R 8/2012
 PTA +827NM +.21%F +.06%P
 PTA +6.5PL 2.40SCS -.2DPR 4%DCE
 PTA +2.11T +1.84UDC +2.30FLC 74%R 8/2012
 Sister to: Cashcoin, the breeds #5 GTPI released sire +2495 & Cashmoney, the breeds #17 GTPI released sire +2438!

COYNE-FARMS DORCY-ET 139005002
BY TV TL
 VG-87 VVV+ 4-09 GTPI +2284
MOUNTFIELD MARSH MAXINE-ET
62784081
 VG-88 VV+VE DOM 2-07
 2-03 2 159 14320 4.3 611 3.2 454 (Inc)

ROYLANE SOCRA ROBUST-ET
649667.39 TR TV TL TD
 VG-88 VVVV 3-03 GTPI +2282
MS CHASSITY GOLDWYN CASH-ET
140175910
 CAN VG-87-2Y 50K GTPI +2222 / GLPI +2287
 PTA +735M +77F +37P 77%R 8/2012
 PTA +643NM +.19%F +.06%P
 PTA +3.5PL 2.56SCS +.3DPR 5%DCE
 PTA +2.84T +2.16UDC +2.20FLC 77%R 8/2012
 2-04 2 111 13058 4.1 527 3.1 388 (Inc)
 • One of the hottest young cows in the world!!
 • Offspring testing way above PA!!

3rd Dam: Regancrest S Chassity-ET
 (EX-92 EEEVE DOM)
 3-10 2 365 42280 4.3 1798 2.7 1150
4th Dam: Regancrest Cinderella
 (2E-92 EEEEE GMD DOM)
 5-00 2 365 34220 4.1 1418 3.1 1074
 1st Sr. 2-Year-Old Mideast Fall Nat'l 2006
 1st Sr. 3-Year-Old Midwest Spring Nat'l 2007
5th Dam: Regancrest-PR Barbie-ET
 (EX-92 EEEEE GMD DOM)
 2-06 2 365 31690 3.9 1237 3.3 1050
 HM All-American Jr. 3-Year-Old 2004
6th Dam: Regancrest Juror Brina-ET
 (EX-92 EEEVE GMD)
 4-04 2 365 40640 3.6 1478 3.0 1217
 Grand Champion & BU IA Dist 1 Sh 2000
 Res. Grand Champion 2000 IA State Fair
7th Dam: Regancrest Aerostar Bert-ET
 (EX-90 EEEVV GMD DOM)
 5-022 365 37790 3.6 1357 3.2 1215
 LIFE 1305 109350 3.7 4031 3.3 3558
8th Dam: Regancrest Mark Chairman Bea
 (2E-91 GMD DOM)
 7-09 2 365 33630 3.8 1276 3.1 1052
 LIFE 2036 140130 4.1 5711 3.3 4616
9th Dam: Regancrest Board Chairman Bea
 (EX-90 EX-MS)
 5-09 2 365 26010 4.1 1059 3.4 884
10th Dam: Regancrest Apache Standout Bea
 (VG-86 EX-MS)
 LIFE 2432 131940 3.6 4744



Regancrest Cheyenne-ET (VG-88 VG-MS 2Y)
Sells as Lot 39



Regancrest Cheyenne-ET

Born 2/2/2010 Reg. 66625203 100%RHA
 VG-88 VEVVV 2-07 50K GTPI +1871
 PTA +4.06T +3.18UDC +2.40FLC 79%R 8/2012
 2-02 2 168 12840 3.7 479 2.9 378 (Inc)

- **Maternal Sister to Regancrest S Chassity-ET (EX-92 EX-MS DOM)**
- **Sells Open & Ready to Flush or breed**
- **Min. Starting Bid \$20,000**

**Regancrest Farm &
 Global View Holsteins**
 1095 Hwy 9
 Waukon, IA 52172
 563/568-2055

Terms: Cash unless prior arrangements
 are made specifically with seller and sale
 management is advised of these special terms
 in advance of the sale

BRAEDALE GOLDWYN 10705608C TL

CAN GP-84-8Y Extra GM GTPI +1971
 PTA +119M +35F +17P 99%R 8/2012
 PTA +393NM +.12%F +.05%P 8%US
 PTA +1.9PL 2.62SCS -.1DPR 6%DCE
 PTA +3.03T +2.59UDC +2.56FLC 99%R 8/2012

REGANCREST CINDERELLA 61361673

EX-92 EEEEE 2E GMD DOM 6-03
 2-05 2 365 32300 4.4 1437 3.2 1029
 5-00 2 365 34220 4.1 1418 3.1 1074
 1st Sr. 2-Year-Old Mideast Fall Nat'l 2006
 1st Sr. 3-Year-Old Midwest Spring Nat'l 2007

SHOREMAR JAMES 5902195C TV TL

CAN GP-81-2Y GM GTPI +1244
BRAEDALE BALER TWINE-ETS
6860888C TL
 CAN VG-86-2Y 29*
 2-01 2 365 30906 4.9 1521 3.4 1052

CALBRETT-I H H CHAMPION-ET

6961162C BY TV TL
 CAN EX GM GTPI +1482
REGANCREST-PR BARBIE-ET 60602011 TV
 EX-92 EEEEE GMD DOM 7-01 GTPI +1679
 PTA +3.61T +3.35UDC +2.53FLC 95%R 8/2012
 2-06 2 365 31690 3.9 1237 3.3 1050
 HM All-American Jr. 3-Year-Old 2004
 • Dam of 17 Excellent & 16 Very Good Offspring

3rd Dam: Regancrest Juror Brina-ET
 (EX-92 EEEVE GMD)
 4-04 2 365 40640 3.6 1478 3.0 1217
 Grand Champion & BU IA Dist 1 Sh 2000
 Res. Grand Champion 2000 IA State Fair
4th Dam: Regancrest Aerostar Bert-ET
 (EX-90 EEEVV GMD DOM)
 5-022 365 37790 3.6 1357 3.2 1215
 LIFE 1305 109350 3.7 4031 3.3 3558
5th Dam: Regancrest Mark Chairman Bea
 (2E-91 GMD DOM)
 7-09 2 365 33630 3.8 1276 3.1 1052
 LIFE 2036 140130 4.1 5711 3.3 4616
6th Dam: Regancrest Board Chairman Bea
 (EX-90 EX-MS)
 5-09 2 365 26010 4.1 1059 3.4 884
7th Dam: Regancrest Apache Standout Bea
 (VG-86 EX-MS)
 LIFE 2432 131940 3.6 4744



Markwell Bolton Ceara-ET
(VG-85 VG-MS)
2nd Dam of Lot 40

Ralma 14-Carat Gold-ET
(VG-88 GMD DOM)
3rd Dam of Lot 40



1st Choice from 2 Cameron Females

A. MS T-C-G Cameron Cali-ET Born 5/19/2012 Reg. 71522348 100%RHA

9K GTPI +2390 PTA +912M +65F +35P 71%R 10/2012
PTA +783NM +.12%F +.02%P +7.2PL 2.763CS +.5DPR 6%DCE
PTA +3.29T +3.62UDC +2.88FLC 71%R 10/2012

B. MS T-C-G Cameron Cadee-ET Born 5/17/2012 Reg. 71522346 100%RHA

9K GTPI +2396 PTA +919M +62F +30P 71%R 8/2012
PTA +792NM +.11%F +.01%P +7.7PL 2.563CS +.3DPR 6%DCE
PTA +3.43T +3.76UDC +2.78FLC 71%R 8/2012

• **Min. Starting Bid \$25,000**

Both -L, BT, A, BVD

• **2 Full Brothers at ABS & Alta**

SHEMA JEEVES CAMERON-ET
66747411 TV TL TY

GTPI +2344 / GLPI +1866 / DGV +2236
PTA +1205M +53F +28P 76%R 8/2012
PTA +721NM +.04%F -.03%P 100%US
PTA +7.0PL 2.55SCS +1.1DPR 6%DCE
PTA +3.53T +2.94UDC +3.16FLC 76%R 8/2012

MS T-C-G MAN-O-MAN CAT-ET
69440647

3K GTPI +2255
PTA +1563M +61F +54P 71%R 8/2012
PTA +620NM +.02%F +.03%P
PTA +4.5PL 2.85SCS -.7DPR 7%DCE
PTA +2.99T +3.22UDC +2.33FLC 71%R 8/2012

• Due in December & looks terrific!!
• Daughter sold at private treaty for \$38,000!

KED OUTSIDE JEEVES-ET 134438230
TV TL TY

GM GTPI +1913
COURTLANE-UR CHASITY 64045606
EX-90 EVVVE DOM 4-03 50K GTPI +2020
PTA +1679M +11F +20P 80%R 8/2012
PTA +2.0PL 2.58SCS +.0DPR 6%DCE
PTA +3.38T +3.39UDC +2.68FLC 81%R 8/2012
2-02 2 365 34063 2.8 953 2.8 963

LONG-LANGS OMAN OMAN-ET
135746776 TV TL

VG-85 VVV+ 4-11 GM GTPI +2314
PTA +2.00T +1.65UDC +1.81FLC 95%R 8/2012
MARKWELL BOLTON CEARA-ET
65724152
VG-85 +V++V 3-08 GTPI +1982
PTA +1113M +46F +35P 80%R 8/2012
PTA +406NM +.02%F +.01%P
PTA +2.7PL 2.76SCS +2.2DPR 8%DCE
PTA +2.89T +2.87UDC +2.25FLC 81%R 8/2012
2-02 3 365 28190 4.2 1181 3.2 907

Triple Crown Genetics
c/o John Anderson
427 Pheasant Rd.
Jerome, ID 83338
208/221-0904

Terms: Cash unless prior arrangements
are made specifically with seller and sale
management is advised of these special terms
in advance of the sale

3rd Dam: Ralma 14-Carat Gold-ET
(VG-88 VEVVV GMD DOM)

2-02 2 365 30300 4.8 1464 3.2 976
• Carries Multiple Embryo & AI Contracts
Full Sisters to Carat Gold:
• Ralma Goldwyn Carmel-ET (EX-92 EEEEE)
2-00 3 365 34980 4.0 1404 3.7 1288
Carmel is the dam of Ralma Baxter Caramel
(VG-89-2YDOM), sold for \$100,000 w/
2-04 3 365 40291 4.6 1858 3.6 1442

4th Dam: Ralma Christmas Cookie-ET
(VG-89 VVVVV DOM)

2-06 2 365 28710 4.5 1297 3.4 967

5th Dam: Ralma Christmas Fudge-ET
(VG-88 VVEEV GMD DOM 2Y)

2-03 2 365 31810 4.1 1292 3.2 1027

Maternal Sister to Fudge:

Ralma Durham Fireball-ET
(EX-92 EX-MS GMD DOM)
2-05 2 365 33800 4.0 1364 3.4 1139

6th Dam: Ralma Juror Faith
(EX-91 EEEVV GMD DOM)

4-02 2 365 47860 4.5 2165 3.1 1497
LIFE 1352 133520 4.5 5986 3.3 4358

7th Dam: Ralma Leadman Fashion
(VG-89 VEEVV 3Y)

4-10 2 365 40710 3.7 1494 3.0 1232
LIFE 1243 117710 3.6 4295 3.2 3743



Ri-Val-Re Mogul Puma-ET
Sells as Lot 41

Ri-Val-Re Mogul Puma-ET

Born 7/22/2012 Reg. 71259199 100%RHA
9K GTPI +2373 / CAN LPI +2760
PTA +1427M +55F +43P 71%R 9/2012
PTA +805NM +.02%F +.00%P
PTA +7.7PL 2.59SCS +.3DPR 5%DCE
PTA +2.84T +3.13UDC +2.60FLC 71%R 9/2012

- When she gets Canadian Genomics they should be outstanding!
- **Min. Starting Bid \$25,000**

Ri-Val-Re Holsteins
clo Aaron Jorgensen
4765 Moyer Rd
Webberville, MI 48892-9750
517/719-6465

Terms: Cash unless prior arrangements
are made specifically with seller and sale
management is advised of these special terms
in advance of the sale



MOUNTFIELD SSI DCY MOGUL-ET
840 3006972816 TR TV TL TY TD
GTPI +2459
PTA +1354M +76F +48P 76%R 8/2012
PTA +849NM +.10%F +.03%P 100%US
PTA +7.1PL 2.64SCS +.1DPR 5%DCE
PTA +3.12T +3.29UDC +3.13FLC 76%R 8/2012

RI-VAL-RE NIAGRA PUMA-ET 66473623
BL TV
50K GTPI +2275
PTA +1632M +48F +53P 76%R 8/2012
PTA +642NM -.04%F +.01%P
PTA +5.3PL 2.60SCS -.1DPR 6%DCE
PTA +3.26T +2.62UDC +1.68FLC 75%R 8/2012
• She is Awesome!! Will be VG 87-88 2-Year-Old!!

COYNE-FARMS DORCY-ET 139005002
BY TV TL
VG-87 VVV+ 4-09 GTPI +2284
MOUNTFIELD MARSH MAXINE-ET
62784081
VG-88 VV+VE DOM 2-07
2-03 2 159 14320 4.3 611 3.2 454 (Inc)

RI-VAL-RE 2338 NIAGRA-ET 62067753
TR TV TL TD
GM GTPI +1986
RI-VAL-RE M-LEADER NIKE 64621530
VG-85 +VVVV 2-07 GTPI +2006
PTA +1238M +59F +37P 80%R 8/2012
PTA +445NM +.05%F +.00%P
PTA +2.8PL 2.85SCS -.6DPR 7%DCE
PTA +2.75T +1.55UDC +2.30FLC 77%R 8/2012
2-06 2 365 29540 4.0 1189 3.4 998

3rd Dam: Ri-Val-Re Oman Nike
(VG-85)
5-00 2 365 35730 3.9 1383 3.3 1195
LIFE 1242 106560 3.7 3912 3.4 3663
4th Dam: Ri-Val-Re Jesther Nina-ET
(VG-87 VEFEV DOM)
6-03 2 365 41990 3.6 1506 3.4 1407
LIFE 1658 131260 3.5 4601 3.5 4557
5th Dam: Peckenstein Terry Nike-ET
(VG-85 VVV+V GMD DOM)
2-01 2 365 34580 3.8 1319 3.1 1079
6th Dam: Peckenstein Elton Nikki-ET
(EX-90-5Y EX-MS DOM)
4-10 2 365 37500 4.2 1566 3.1 1156
7th Dam: VG-86 GMD DOM
2-01 2 365 33710 3.8 1280 3.1 1116
8th Dam: EX-90 GMD DOM
4-06 2 365 42090 4.5 1898 3.2 1358
LIFE 1980 165230 4.1 6771 3.4 5609



Ri-Val-Re Shtle Wendi-ET
(VG-88 VG-89-MS)
Full Sister to the 2nd Dam of Lot 42

Ri-Val-Re Kool Nike
Sells as Lot 42



Ri-Val-Re Kool Nike

Born 7/31/2012 Reg. 71259202 100%RHA

9K GTPI +2360 / CAN LPI +2557

PTA +1841M +69F +64P 71%R 9/2012

PTA +704NM +.00%F +.03%P +4.5PL 2.58SCS +.4DPR 7%DCE

PTA +2.92T +2.14UDC +2.43FLC 71%R 9/2012

• Look for her Canadian numbers to be nice!

• **Min. Starting Bid \$25,000**

Ri-Val-Re Holsteins
 clo Aaron Jorgensen
 4765 Moyer Rd
 Webberville, MI 48892-9750
 517/719-6465

Terms: Cash unless prior arrangements
 are made specifically with seller and sale
 management is advised of these special terms
 in advance of the sale

HAMMER-CREEK ALTAKOOL-ET
66760497 TV TL TY TD

GM GTPI +2358

PTA +1316M +53F +53P 77%R 8/2012

PTA +622NM -.06%F +.05%P 100%US

PTA +5.0PL 2.59SCS +1.0DPR 6%DCE

PTA +2.99T +3.06UDC +2.37FLC 77%R 8/2012

LONG-LANGS OMAN OMAN-ET
135746776 TV TL

VG-85 VVV+ 4-11 GM GTPI +2314

HAMMER-CREEK G KRISTINA-ET
62738958

VG-86 +VVVE DOM 4-00

3-02 2 365 30410 3.7 1112 3.4 1034

2-03 2 292 23940 3.5 849 3.2 761

RI-VAL-RE SUPER ALLIE-ET 66473591

50K GTPI +2149

PTA +1537M +39F +54P 76%R 8/2012

PTA +622NM -.06%F +.03%P

PTA +5.5PL 2.56SCS +.3DPR 7%DCE

PTA +2.04T +1.35UDC +1.58FLC 76%R 8/2012

• Full Sister to Ri-Val-Re Super Nike-ET, dam
 of Nikole, the Breeds #1 GTPI & \$NM *RC or
 Red Female in the breed. Nikole topped the 2012
 Planet Holstein Sale at \$150,000!!

CHARLESDALE SUPERSTITION-ET
62065919 TV TL

GM GTPI +2187

PTA +2.00T +2.00UDC +.64FLC 93%R 8/2012

RI-VAL-RE SHOTTLE ALI-ET 62067932 CV

VG-88 EEVVV DOM 3-06 GTPI +1894

PTA +1112M +46F +38P 84%R 8/2012

PTA +384NM +.02%F +.02%P

PTA +2.8PL 2.69SCS -1.2DPR 8%DCE

PTA +1.99T +.68UDC +2.22FLC 82%R 8/2012

3-03 2 365 34890 3.6 1251 3.3 1140

1-11 2 365 30490 3.7 1127 3.4 1027

Full Sister to:

Ri-Val-Re Shtle Wendi-ET (VG-88 VG-89-MS)

1-11 2 365 40459 3.8 1519 3.1 1252

3rd Dam: Ri-Val-Re Jesther Nina-ET

(VG-87 VEFEV DOM)

6-03 2 365 41990 3.6 1506 3.4 1407

LIFE 1658 131260 3.5 4601 3.5 4557

4th Dam: Peckenstein Terry Nike-ET

(VG-85 VVV+V GMD DOM)

2-01 2 365 34580 3.8 1319 3.1 1079

5th Dam: Peckenstein Elton Nikki-ET

(EX-90-5Y EX-MS DOM)

4-10 2 365 37500 4.2 1566 3.1 1156

6th Dam: VG-86 GMD DOM

2-01 2 365 33710 3.8 1280 3.1 1116

7th Dam: EX-90 GMD DOM

4-06 2 365 42090 4.5 1898 3.2 1358

LIFE 1980 165230 4.1 6771 3.4 5609



Co-Vista Robust Riley
Dam of Lot 43

1st Choice Galaxy Female

From 12 Transfers Due July 2013

- Built in PA +2432 GTPI
- Min. Starting Bid \$20,000

Elite Dairy Genomics, LLC
c/o Jeff Butler
1710 BE 7750 S. Road
Chebanse, IL 60922
217/341-2437

Terms: Standard ET Terms unless special ET terms are approved by seller or sale management prior to the sale.
 (25% Down/balance due 3-4months of age)



DE-SU FREDDIE GALAXY-ET
69990052 99%RHA TY TV TL TD

50K GTPI +2478
 PTA +2225M +89F +70P 76%R 8/2012
 PTA +866NM +.02%F +.01%P100%US
 PTA +6.2PL 2.68SCS +.3DPR 6%DCE
 PTA +2.99T +2.28UDC +1.62FLC 76%R 8/2012

CO-VISTA ROBUST RILEY 70595784

50K GTPI +2385
 PTA +822M +62F +38P 74%R 8/2012
 PTA +748NM +.12%F +.05%P
 PTA +6.2PL 2.51SCS +.9DPR 6%DCE
 PTA +3.26T +3.16UDC +2.70FLC 73%R 8/2012

BADGER-BLUFF FANNY FREDDIE
60996956 99%RHA TV TL TY

GTPI +2260
DE-SU 8947-ET 64701370
 VG-85 EV++V DOM 3-07 GTPI +2191
 PTA +1890M +73F +58P 79%R 8/2012
 PTA +608NM +3.6PL 2.71SCS -1.0DPR 6%DCE
 PTA +2.83T +2.29UDC +.17FLC 80%R 8/2012
 2-05 3 305 31950 3.7 1194 3.1 990

ROYLANE SOCRA ROBUST-ET
649667.39 TR TV TL TD

VG-88 VVVV 3-03 GTPI +2282
MS PRIDE GOLD INVITE 761-ET
66943788
 CAN VG-88-2Y 50K GTPI +2100 / GLPI +2260
 PTA +990M +50F +33P 79%R 12/2011
 PTA +3.13T +2.29UDC +2.28FLC 77%R 8/2012
 2-04 2 351 31552 4.2 1327 3.5 1096
 Res. Int. Champion QC Spring Show 2012
 1st Jr. 3-Year-Old QC Spring Show 2012
 • Topped the 2011 Sale of Stars at \$170,000
 4th Jr. 2-Year-Old EIHQ 2011

3rd Dam: Regancrest Shottle Ili-ET
 (VG-88 EVEVV DOM)
 2-01 2 365 33250 3.5 1158 3.2 1069
4th Dam: Regancrest Ito Isa
 (VG-86 GMD 2Y)
 2-00 2 365 31510 3.6 1143 3.5 1110
5th Dam: Regancrest Emory Dorissa-ET
 (VG-86 VVEGV GMD DOM)
 6-05 2 365 40890 3.8 1545 3.4 1390
 LIFE 1826 158030 3.9 6129 3.6 5611
6th Dam: Snow-N Denises Dellia
 (2E-95 EX-MS GMD DOM 2*)
 7-06 2 365 35610 4.0 1431 2.9 1035
 LIFE 2558 180240 3.9 7108 3.2 5723
 1st Spring Nat/WI Res Ch & Best Udder '93
 1st Spring Nat/WI Gr Ch & Best Udder '91
 32 EX & 49 VG offspring
7th Dam: Snow-N Dorys Denise
 (2E-90 EX-MS GMD DOM)
 5-09 2 365 33350 3.8 1256 3.1 1038
 LIFE 1604 114010 3.6 4153 3.2 3649



Gran-J Russell Stitch-ET
Dam of Lot 44

Gran-J Auden Snack-ET
(VG-87 VG-MS)
2nd Dam of Lot 44



1st Choice Cashcoin Female

From 6 Pregs Due June 12, 2013

- Built in PA +2410 GTPI
- Very Early Cashcoins!!
- Min. Starting Bid \$20,000

Elite Dairy Genomics, LLC
Chebanse, IL 60922
217/341-2437
Illinijet@aol.com

Terms: Standard ET Terms unless special ET terms are approved by seller or sale management prior to the sale.
 (25% Down/balance due 3-4 months of age)

FARNEAR-TBR-BH CASHCOIN-ET

70354884
 GTPI +2495
 PTA +1375M +74F +49P 74%R 8/2012
 PTA +935NM +.01%F +.03%P 100%US
 PTA +8.2PL 2.51SCS +1.7DPR 4%DCE
 PTA +2.92T +2.89UDC +1.0FLC 74%R 8/2012

GRAN-J RUSSELL STITCH-ET

140873489
 GTPI +2324 / GLPI +2607 / DGV +2588
 PTA +1060M +74F +43P 76%R 8/2012
 PTA +717NM +.13%F +.04%P
 PTA +5.1PL 2.68SCS +2.0DPR 6%DCE
 PTA +2.68T +2.54UDC +1.28FLC 76%R 8/2012
 • The #2 GTPI Russell in the Breed 12/11
 • Due to calve March 2013!!

DE-SU OBSERVER-ET 65917481 TR TV

TL TY TD
 VG-86 V+VV 2-09 GTPI +2327

MS CHASSITY GOLDWYN CASH-ET

140175910
 CAN VG-87-2Y 50K GTPI +2222 / GLPI +2287
 PTA +2.84T +2.16UDC +2.20FLC 77%R 8/2012
 2-04 2 111 13058 4.1 527 3.1 388 (Inc)
 • One of the hottest young cows in the world!!

BRIGEEEN RUSSELL 138938125 TV TL

VG-86 V+VV 3-10 GTPI +2070
 PTA +201M +75F +21P 95%R 8/2012
 PTA +615NM +.26%F +.06%P 100%US
 PTA +4.5PL 2.78SCS +2.5DPR 5%DCE
 PTA +1.54T +1.23UDC +1.02FLC 92%R 8/2012
GRAN-J AUDEN SNACK-ET 139467226
 VG-87 VV+VV 2-10 GTPI +2091
 PTA +1107M +66F +46P 79%R 8/2012
 PTA +491NM +.09%F +.05%P
 PTA +1.6PL 2.78SCS -.9DPR 8%DCE
 PTA +2.20T +2.20UDC +1.65FLC 80%R 8/2012
 2-05 2 365 28780 4.5 1282 3.7 1053

3rd Dam: Stripes Oman Shandy-ET
 (VG-85 VG-MS DOM)
 4-04 2 365 39460 3.8 1498 3.5 1374
 LIFE 1509 121780 3.9 4716 3.7 4469
4th Dam: Sher-Est Rudolph Stripes-TW
 (2E-91 EX-MS GMD DOM)
 3-09 2 365 36560 3.8 1400 3.3 1203
5th Dam: Sher-Est HT Sara-ET
 (2E-90 EX-MS GMD DOM)
 4-03 2 365 39230 4.4 1713 3.2 1253
6th Dam: Sher-Est S-Wind Saturday-ET
 (EX-90 EX-MS GMD DOM)
 4-06 2 365 41420 4.6 1914 3.2 1340
 11 EX or VG daughters including:
 Sher-Est Prelude Swan-ET (EX-91)
7th Dam: Eng-Our-Acres Mark Sand
 (EX-91 EX-MS GMD DOM)
 5-05 2 365 38940 3.9 1508 3.1 1222
8th Dam: Buena-Vista Tony Sandra
 (2E-91 DOM)
 8-01 2 365 23220 3.4 799 3.2 742
 LIFE 2178 125290 3.7 4681 3.2 3532
9th Dam: Buena-Vista Riley Sandy
 (EX-90 EX-MS)
10th Dam: Buena-Vista Charlie Shirley
 (VG-87 VG-MS)



Benner Snowman Brinkworth-ET
Dam of Lot 45



Benner Planet Bessie
(CAN VG-85-2Y)

Maternal Sister to the Dam of Lot 45



1st Choice Doorman Female

From October 2012 IVF Flush

- ***Built in PA +2376 GTPI***
- ***Min. Starting Bid \$20,000***

Elite Dairy Genomics, LLC
clo Jeff Butler
1710 BE 7750 S. Road
Chebanse, IL 60922
217/341-2437

Terms: Standard ET Terms unless special ET
 terms are approved by seller or sale management prior to the sale.
 (25% Down/balance due 3-4 months of age)

VAL-BISSON DOORMAN 107281711C
 50K GTPI +2465
 PTA +999M +67F +50P 74%R 8/2012
 PTA +696NM +.11%F +.07%P 100%US
 PTA +4.8PL 2.47SCS -.5DPR 9%DCE
 PTA +4.72T +3.77UDC +2.64FLC 74%R 8/2012

DE-SU 521 BOOKEM -ET 66636657
99%RHA TR TV TL TY TD
 VG-86 VV+V 3-08 50K GTPI +2265
VAL-BISSON SHOTTLE IMELDA
106173432C
 CAN VG-85-2Y
 1-11 2 335 23783 4.1 985 3.7 882

BENNER SNOWMAN BRINKWORTH-ET
11321537C
 50K GTPI +2290
 PTA +2109M +81F +65P 77%R 9/2012
 PTA +703NM +.01%F +.00%P
 PTA +4.0PL 2.77SCS -.5DPR 6%DCE
 PTA +2.53T +1.79UDC +2.49FLC 76%R 9/2012
 • Maternal Sister to Benner Planet Bessie (CAN VG-85-2Y), One of the Hottest Planet's on the Planet!!

FLEVO GENETICS SNOWMAN-ET
388965513NLD
 GTPI +2182
MAPEL WOOD BAXTER BETHANY
9696511C
 CAN VG-85-2Y (GP-84-MS) GLPI +3085
 CAN GPA +2261M +103F +71P 12/2011
 CAN GPA +11F +9MS +9FLC
 PTA +1582M +85F +47P 83%R 8/2012
 PTA +739NM +5.4PL 2.69SCS +.2DPR 6%DCE
 PTA +2.48T +1.85UDC +2.25FLC 79%R 8/2012
 2-03 2 365 41325 4.6 1920 3.5 1426
 • Alexander daughter sold for \$41,000 to Rocky

3rd Dam: Gen-I-Beq Shottle Bombi
 (EX-92 EX-94-MS 2*)
 2-01 2 365 31870 5.0 1609 3.4 1087
 • Man-O-Man dtr. sold for \$45,000 in the 2010 International Intrigue Sale
4th Dam: Gen-I-Beq Champion Bambi
 (CAN EX-90 3*)
 3-09 2 365 31638 4.1 1305 3.2 1005
5th Dam: Braedale Baler Twine-ET
 (CAN VG-86-2Y 29*)
 2-01 2 365 30906 4.9 1521 3.4 1052
6th Dam: Braedale Gypsy Grand
 (CAN VG-88-5Y 37*)
 5-06 2 365 34786 4.8 1660 3.3 1135
7th Dam: Braedale Moonriver
 (CAN GP-83-2Y)
 2-00 2 365 26012 4.1 1056 3.6 941
8th Dam: Sunnyslodge Chief Vick-ET
 (CAN VG-86-2Y 31*)
 2-04 2 365 31327 3.7 1146 3.4 1060
9th Dam: Sunnyslodge Elevation Jan
 (CAN VG-87 13*)
 6-09 2 365 25981 4.0 1045 3.2 825
 LIFE 6 lact. 156959 4.3 6784 3.4 4564
10th Dam: Sunnyslodge Jane Sheik
 (CAN VG-85-2Y 4*)
 4-11 2 340 27335 4.1 1127
11th Dam: Sunnyslodge Fond Vicki
 (CAN VG-85-2Y 2*)
 4-06 2 305 23904 4.1 977
 Jr. Champion Maxville Spring '76
 Jr. Champion Dundas '76
12th Dam: Sunnyslodge Janice (CAN VG 4*)
 4-08 2 365 27782 3.8 1047
 LIFE 10 lact. 216706 3.8 8203



Val-Bisson Bookem Dona-ET
Dam of Lot 46



1st Choice Cashmoney Female

From November 2012 IVF Flush
 • Built in PA +2371 GTPI
 • Min. Starting Bid \$20,000

Elite Dairy Genomics, LLC
clo Jeff Butler
 1710 BE 7750 S. Road
 Chebanse, IL 60922
 217/341-2437

Terms: Standard ET Terms unless special ET terms are approved by seller or sale management prior to the sale.
 (25% Down/balance due 3-4months of age)

FARNEAR-TBR-BH CASHMONEY-ET
70354883 TV TL TY
 GTPI +2438
 PTA +997M +67F +44P 74%R 8/2012
 PTA +874NM +.11%F +.05%P 100%US
 PTA +8.5PL 2.53SCS +1.4DPR 5%DCE
 PTA +3.09T +2.45UDC +1.76FLC 74%R 8/2012

VAL-BISSON BOOKEM DONA-ET
107281662C 99%RHA
 3K GTPI +2302 / GLPI +2404 / DGV +2425
 PTA +956M +58F +44P 68%R 8/2012
 PTA +674NM +.09%F +.06%P
 PTA +5.0PL 2.55SCS -.5DPR 6%DCE
 PTA +3.63T +3.03UDC +2.29FLC 68%R 8/2012
 CAN GPA +1191M +67F +.22% +53P +14%
 CAN GPA +12C +13MS +9FL +6DS +7R

DE-SU OBSERVER-ET 65917481 TR TV
TL TY TD
 VG-86 V+VV 2-09 GTPI +2327
 PTA +2.70T +2.64UDC +47FLC 78%R 8/2012
MS CHASSITY GOLDWYN CASH-ET
140175910
 CAN VG-87-2Y 50K GTPI +2222 / GLPI +2287
 PTA +2.84T +2.16UDC +2.20FLC 77%R 8/2012
 2-04 2 111 13058 4.1 527 3.1 388 (Inc)
 • One of the hottest young cows in the world!!
 • Offspring testing way above PA!!

DE-SU 521 BOOKEM -ET 66636657
99%RHA TR TV TL TY TD
 VG-86 VV+V 3-08 50K GTPI +2265
 PTA +2.77T +2.54UDC +1.45FLC 78%R 8/2012
VAL-BISSON SHOTTLE IMELDA-ET
106173432C
 CAN VG-85-2Y 50K GTPI +2157
 PTA +245M +57F +25P 81%R 8/2012
 PTA +488NM +.18%F +.07%P 5
 PTA +2.8PL 2.52SCS -.4DPR 8%DCE
 PTA +4.03T +3.13UDC +2.39FLC 79%R 8/2012
 1-11 2 335 23783 4.1 985 3.7 882

3rd Dam: Val-Bisson Goldwyn Maya
 (CAN VG-87-6Y 3*)
 2-00 2 365 28627 4.2 1202 3.5 988
4th Dam: Val-Bisson Finley Dream
 (CAN VG-87-6Y 10*)
 3-04 2 365 35776 3.1 1116 3.3 1175
 LIFE 4 Lact. 122285 3.2 3935 3.2 3935
5th Dam: Val-Bisson Rudolph Dakota
 (CAN VG-88-5Y 9*)
 3-01 2 365 31768 3.8 1206 3.3 1058
6th Dam: Val-Bisson Supersire Dactyle
 (CAN VG-86-5Y 2*)
 6-11 2 365 34255 3.6 1239 2.8 952
 LIFE 5 Lact. 139152 3.9 5445 3.1 4270
7th Dam: Val-Bisson Prelude Dahlia
 (CAN VG-86-5Y 6*)
 4-11 2 321 34218 3.8 1287 3.1 1071
8th Dam: Loganway Blackstar Daily-ET
 (CAN VG-86-5Y 6*)
 8-01 2 305 36548 3.6 1323 3.0 1107
 LIFE 5 Lact. 189122 3.7 6960 3.3 6164
9th Dam: Loganway Mark Delicious
 (VG-88 GMD DOM)
 3-10 2 365 28880 3.6 1047 2.9 833



Gil-Gar Jeeves Winnie (GP-83)

Dam of Lot 47

Butz-Butler Snow Whitney-ET

Born 6/19/2011 Reg. 70477018 100%RHA

50K GTPI +2255 / GLPI +2701 / DGV +2837

PTA +1047M +61F +40P 75%R 8/2012

PTA +720NM +.08%F +.03%P

PTA +6.6PL 2.61SCS +9DPR 7%DCE

PTA +2.17T +2.07UDC +2.72FLC 75%R 8/2012

CAN GPA +1660M +85F +.23% +61P +.08% +11C +10MS +9FL +3DS +6R

• *Sells with 5 embryos & a \$12,000 A.I. bull contract!*

• *Min. Starting Bid \$15,000*

*Melarry Holsteins &
Brad DeBoer
17011 Aspen Ne
Rice, MN 56367
320/393-3056*

Terms: Cash unless prior arrangements
are made specifically with seller and sale
management is advised of these special terms
in advance of the sale



FLEVO GENETICS SNOWMAN-ET
388965513NLD

GTPI +2182

PTA +2147M +75F +63P 90%R 8/2012

PTA +642NM -.01%F +.00%P 0%US

PTA +3.2PL 2.72SCS -1.8DPR

PTA +2.21T +1.71UDC +2.60FLC 88%R 8/2012

GIL-GAR JEEVES WINNIE 56295541

GP-83 ++G++ 3-03 50K GTPI +2116

PTA +102M +37F +19P 78%R 8/2012

PTA +642NM +.13%F +.06%P

PTA +7.6PL 2.59SCS +1.8DPR 8%DCE

PTA +1.78T +1.97UDC +2.55FLC 77%R 8/2012

2-09 2 148 11540 4.2 497 3.2 367 (Inc)

O-BEE MANFRED JUSTICE-ET

122358313 TV TL TR TV

EX-94 EEEE 7-07 GM GTPI +2022

BROEKS MBM ELSA-ET 381135900NLD

EX-90

2-03 2 305 24063 4.7 1120 3.4 823

KED OUTSIDE JEEVES-ET TV TL TY

GM GTPI +1913

PTA +267M +27F +11P 99%R 8/2012

PTA +509NM +.06%F +.01%P 52%US

PTA +7.1PL 2.79SCS +2.0DPR 10%DCE

PTA +1.48T +1.11UDC +1.73FLC 99%R 8/2012

GIL-GAR G-WYN WENSDAY-ET

138216751

GP-80 +GFGV DOM 2-07 GTPI +2196

PTA +203M +46F +26P 78%R 8/2012

PTA +563NM +.15%F +.08%P

PTA +4.2PL 2.52SCS +.7DPR 6%DCE

PTA +2.42T +2.31UDC +2.49FLC 80%R 8/2012

2-02 2 186 16080 4.4 711 (Inc)



KY-Blue GW Dana-ET
(EX-91 EX-93-MS)
 2nd Dam of Lots 2, 48 & 49



Vision-Gen Sh Sho A12024-ET
 Dam of Lots 2, 48 & 49



Butlerview Uno Shelly

Born 5/9/2012 Reg. 71494750 100%RHA
 GTPI +2363 / GLPI +2566 / DGV +2685
 PTA +817M +80F +43P +746NM +.19%F +.07%P
 PTA +6.0PL 2.66SCS +.3DPR +3.51T +2.83UDC +2.43FLC 8/2012
 CAN GPA +68F +.43% +39P +.19% +14C +13MS +13FL +4DS +16R
 • **Min. Starting Bid \$12,000**

Tom DeGroot & Paul Krueger
 c/o Tom DeGroot
 50600 Chilliwack Central Rd.
 Rosedale BC V0X 1X2 Canada
 604/794-7813 or 604/819-2879



Butlerview Uno Show

Born 5/11/2012 Reg. 71494751 100%RHA
 GTPI +2343 / GLPI +2353 / DGV +2330
 PTA +806M +80F +41P +746NM +.20%F +.06%P
 PTA +6.5PL 2.68SCS +.5DPR +3.27T +2.55UDC +1.99FLC 8/2012
 CAN GPA +70F +.54% +32P +.18% +13C +11MS +11FL +3DS +14R
 • **Min. Starting Bid \$10,000**

Jeff Butler
 1710 BE 7750 S. Road
 Chebanse, IL 60922
 217/341-2437

Terms: Cash unless prior arrangements are made specifically with seller and management is advised of these special terms in advance of the sale

AMIGHETI NUMERO UNO-ET
7990915143ITA TV TL TY
 GTPI +2587
 PTA +1196M +96F +53P 76%R 8/2012
 PTA +965NM +.20%F +.06%P
 PTA +8.2PL 2.55SCS +1.7DPR
 PTA +3.17T +2.91UDC +2.15FLC 77%R 8/2012

VISION-GEN SH SHO A12024-ET
69517360
 3K GTPI +2180
 PTA +375M +46F +23P 71%R 8/2012
 PTA +519NM +.12%F +.04%P
 PTA +4.6PL 2.72SCS +.1DPR 7%DCE
 PTA +3.78T +3.30UDC +2.91FLC 70%R 8/2012
 • Due in January and she is Outstanding!!
 • High Ranking GTPI for her age group!!
 • 2 Offspring over 2500 GTPI; +2581 GTPI & 3.95T!! And +2514 GTPI & 3.35T!!

LONG-LANGS OMAN OMAN-ET
135746776 TV TL
 VG-85 VVV+ 4-11 GM GTPI +2314
 PTA +2.00T +1.65UDC +1.81FLC 95%R 8/2012
AMIGHETI SHOTTE AVE-ET
17990346074ITA
 EX-90

PICSTON SHOTTLE-ET 598172GBR
TV TL TY
 EX-96-GBR GM GTPI +2018
 PTA +2.66T +1.97UDC +1.79FLC 99%R 8/2012
KY-BLUE GW DANA-ET 139457788
 EX-91 EX-93-MS 50K GTPI +1997
 PTA -482M +18F +10P 80%R 8/2012
 PTA +334NM +.14%F +.10%P
 PTA +3.3PL 2.74SCS +.2DPR 7%DCE
 PTA +3.76T +3.16UDC +3.07FLC 77%R 8/2012
 • Her 1st Choice Female sold for \$20,000 in the 2011 Maryland State Sale

3rd Dam: BVK Outside Diana-ET
 (2E-92 EEEVE DOM)
 5-01 2 365 31920 3.5 1129 3.2 1034
4th Dam: MS Kingstead Chief Adeen-ET
 (2E-94 EEEEE DOM)
 3-05 2 310 30180 4.0 1209 3.6 1077
 LIFE 1382 100760 4.0 4010 3.6 3649
 2x Nominated All-American
 2x Member of All-American Produce
 Queen of the Breed Finalist!
 Full Sister to Adeen:
 Shoremar S Alicia-ET (3E-97 EEEEE)
5th Dam: C Aitkenbrae Starbuck Ada
 (2E-94 EEEEE DOM)
 2-05 2 362 25000 3.6 908 3.4 845
 LIFE 1554 105150 3.4 3600 3.4 3554
 All-American Produce of Dam 2000 & 2001
 All-American Sr. 3-Year-Old 1990
 Res. All-Time All-American 3-Year-Old 2003
 1st 3-Yr-Old & Grand Champ Eastern Nat'l '90



Tramilda-N Baxter Emily-ET (CAN VG-85-2Y)
Dam of Lot 50



Jolicap Uno Eldora-ET

Ferme Jolicap Inc
c/o Jean-Francois Richard
182 Chemin Bellevue Est
Cap St Ignace, PQ, G0R 1H0
Canada
418/246-1319

Born 7/22/2012 Reg. 71904498 100%RHA
 50K GTPI +2310 / GLPI +2598 / DGV +2373
 PTA +1157M +68F +45P 75%R 9/2012
 PTA +772NM +.09%F +.04%P
 PTA +.4PL 2.42SCS +.4DPR 7%DCE
 PTA +2.46T +2.14UDC +1.80FLC 74%R 9/2012
 CAN GPA +1301M +64F +.15% +51P +.07% +15R
 • **Min. Starting Bid \$15,000**

Terms: Cash unless prior arrangements are made specifically with seller and sale management is advised of these special terms in advance of the sale

AMIGHETI NUMERO UNO-ET
7990915143ITA TV TL TY
 GTPI +2587
 PTA +1196M +96F +53P 76%R 8/2012
 PTA +965NM +.20%F +.06%P
 PTA +8.2PL 2.55SCS +1.7DPR
 PTA +3.17T +2.91UDC +2.15FLC 77%R 8/2012

TRAMILDA-N BAXTER EMILY-ET
139232811
 CAN VG-85-2Y GTPI +2217 / GLPI +2853
 PTA +1329M +72F +41P 83%R 8/2012
 PTA +671NM +.09%F +.00%P
 PTA +5.5PL 2.70SCS +.4DPR 6%DCE
 PTA +2.46T +1.70UDC +2.13FLC 78%R 8/2012
 2-05 2 282 30946 4.2 1287 3.4 1060
 • Sons in A.I. including; Genervations Epic-ET, GTPI +2370 & Jolicap Highway, GTPI +2331

LONG-LANGS OMAN OMAN-ET
135746776 TV TL
 VG-85 VVV+ 4-11 GM GTPI +2314
 PTA +2.00T +1.65UDC +1.81FLC 95%R 8/2012
AMIGHETI SHOTTE AVE-ET
17990346074ITA
 EX-90

EMERALD-ACR-SA T-BAXTER
132973942 B/R TV TL TY
 GTPI +1924
WABASH-WAY EVETT-ET 137044384
 CAN VG-86-2Y DOM 1* 50K GTPI +2080
 2-02 2 365 34187 4.9 1660 3.2 1111
 Full Sister to:
 Wabash-Way Emilyann-ET (VG-88 VVEVV 2Y)
 2-01 2 365 38614 3.9 1497 3.3 1251
 • Former #1 CTPI & GTPI Cow in the Breed
 • Dam of Wabash-Way Explode & Wabash-Way Evolve
 • Sold for \$630,000 in the '08 Global Glamour Sale

3rd Dam: Crockett-Acres Elita-ET
 (VG-87 EVEE+ GMD DOM)
 2-02 2 365 39010 3.8 1480 3.5 1383
4th Dam: Crockett-Acres Mtot Elly-ET
 (EX-90 EX-MS GMD DOM)
 6-04 2 283 38840 3.3 1286 3.4 1302
 2-04 2 321 28550 4.5 1276 3.3 949
5th Dam: Wauregan Rudolph Ellymae-ET
 (EX-90 EX-MS 5Y)
 4-06 3 365 40210 3.6 1455 3.4 1375
 2-07 3 365 35570 3.6 1287 3.5 1247
6th Dam: Whittier-Farms Lead Mae-ET
 (EX-95 EEEEE 3E GMD DOM)
 8-07 3 357 41270 4.8 1962 3.5 1440
 LIFE 1613 126960 4.3 5473 3.6 4597
7th Dam: Raymau Bstar Monica
 (VG-89 EX-MS DOM)
 2-01 2 146 12280 3.8 471 3.3 405
7th Dam: Juniper Jason Maria (VG-86-3Y)
 2-03 2 365 20260 4.3 869 3.6 736
8th Dam: JDM-Pride Valiant Maggie
 (EX-91-7Y GMD DOM)
 6-00 2 365 35540 4.1 1442 3.3 1186
 LIFE 4 Lact 111919 4.2 5002 3.6 4281
9th Dam: La-Ko-Land Penstate Sadie
 (VG-87-5Y GMD DOM)
 7-03 2 322 23781 3.7 888 3.2 769
 LIFE 8 Lact 166090 3.5 5732 3.2 2853



Des-Y-Gen Planet Silk-ET
(VG-87 VG-MS 2Y)
Dam of Lots 51 & 52



Dymenthalm Sunview Soda-ET

*Born 4/11/2012 Reg. 71661933 100%RHA *TR*
50K GTPI +2290 / DGV +2983 PTA +1872M +84F +60P 72%R 8/2012
PTA +760NM +.06%F +.01%P +5.1PL 2.77SCS +.5DPR 6%DCE
PTA +2.11T +1.93UDC +.66FLC 73%R 8/2012
CAN GPA +2129M +104F +.29% +75P +.07P +6C +8MS +5FL +0DS +9R
• **Min. Starting Bid \$12,500**

Neil McDonah
W21205 South St
Trempealeau, WI 54661
608/385-1592

Terms: Cash unless prior arrangements are made specifically with seller and sale management is advised of these special terms in advance of the sale



Dymenthalm Sunview Sadie-ET

Born 4/8/2012 Reg. 71661929 100%RHA
50K GTPI +2252 / DGV +2876 PTA +1140M +88F +37P 72%R 8/2012
PTA +682NM +.17%F +.01%P +4.6PL 2.80SCS +.7DPR 6%DCE
PTA +2.91T +2.36UDC +1.43FLC 73%R 8/2012
CAN GPA +1412M +110F +.58% +49P +.04P +13C +13MS +9FL +8DS +11R
• **Min. Starting Bid \$10,000**

GENERATIONS EPIC-ET 11104016C

TV TL
CAN VG-87-2Y 50K GTPI +2370
PTA +1867M +62F +58P 77%R 8/2012
PTA +3.03T +2.22UDC +2.46FLC 76%R 8/2012

DES-Y-GEN PLANET SILK-ET 106109413C RC TY

VG-87 VE+VV 2-05 GTPI +2208
PTA +1562M +98F +51P 77%R 8/2012
PTA +700NM +.15%F +.01%P +4.2PL 2.85SCS 7%DCE
PTA +2.31T +2.41UDC +.83FLC 79%R 8/2012
2-02 2 182 16203 4.3 691 3.1 499 (Inc)
Recent Test Milking 93lbs. 4.5%F 3.2%P
• Dam of Dymenthalm Sunview Sunday, +3420 GLPI & +3640 DGV
• 11 daughters over +2900 GLPI!!
• One of the most valuable cows in the world! She will get her official genomics in Dec. when her production data is included. She and her offspring should get a significant boost in numbers in the US & Canada!!

CHARLESDALE SUPERSTITION-ET

62065919 TV TL
GM GTPI +2187
TRAMILDA-N BAXTER EMILY-ET
139232811
CAN VG-85-2Y
2-05 2 282 30946 4.2 1287 3.4 1060

ENSENADA TABOO PLANET-ET

60597003 TR TV TL TY TD
EX-90 EEV 4-11 GM GTPI +2178
PTA +2.10T +1.76UDC -.40FLC 99%R 8/2012
GEN-I-BEQ BOLTON SILENCE-ETS
104862615C RC
CAN VG-85-2Y GTPI +1913 / GLPI +2337
PTA +712M +51F +29P 82%R 4/2012
PTA +333NM +.09%F +.03%P
PTA +1.0PL 3.03SCS -.6DPR 8%DCE
PTA +2.80T +2.34UDC +3.07FLC 80%R 4/2012
2-04 2 365 30002 4.6 1391 3.6 1069

3rd Dam: Gen-I-Beq Goldwyn Secret-ET *RC
(CAN VG-87-2Y 4*)

5-05 2 365 30573 4.5 1389 3.4 1038
• Sold for \$160,000 to Rocky Mountain Holsteins in 2007 Gen-I-Beq Sale
• Voted Red Impact Cow of the Year 2011 by Holstein International
4th Dam: Gen-I-Beq Durham Sherry
(CAN VG-87-5Y 7*)
5-02 2 365 40036 3.9 1574 3.2 1268
5th Dam: Glen Drummond Splendor
(CAN VG-86-2Y 36*)
4-10 2 314 26510 4.2 1124 3.2 840
• Dam of 7 EX & 22 VG Daughters
6th Dam: Glen Drummond Aero Flower
(CAN VG-88-3Y 18*)
7th Dam: Glen Drummond Shower-ET
(CAN EX 14*)
8th Dam: Glen Drummond SC Jo Beth
(CAN EX-2E 7*)
9th Dam: Glen Drummond Matt Beth
(CAN VG-85-3Y 4*)
10th Dam: Glen Drummond Marquis Beth
(CAN VG)
11th Dam: Ferglynn Rag Apple Berta
(CAN VG 3*)



MS Dundee Belinda-ET (EX-94 EEEEE)
Dam of Lot 53

1st Choice Atwood Female

From Flush Due September 1, 2013

• *Min. Starting Bid \$15,000*

Jeff Butler
 1710 BE 7750 S. Road
 Chebanse, IL 60922
 217/341-2437

Terms: Standard ET Terms unless special ET terms are approved by seller or sale management prior to the sale. (25% Down/balance due 3-4 months of age)



MAPLE-DOWNS-I G W ATWOOD-ET
8956379C TR TV TL TY TD

EX-90 EE+V 4-06 GTPI +1975
 PTA +101M +39F +11P 95%R 8/2012
 PTA +203NM +.14%F +.03%P 75%US
 PTA +.0PL 2.89SCS -1.2DPR 8%DCE
 PTA +4.16T +3.41UDC +3.46FLC 90%R 8/2012

MS DUNDEE BELINDA-ET 138512334

EX-94 EEEEE 5-01
 1-11 2 344 27294 5.5 1493 3.1 842
 4-09 2 162 18641 3.8 717 3.1 581 (Inc)
 3rd 5-Year-Old World Dairy Expo 2012
 1st 5-Year Old, Best Udder, Best Bred & Owned & Grand Champion IL Championship Show 2012
 2nd 4-Year-Old Midwest Spring Nat'l '11
 Res. Grand Midwest Spring Nat'l '11
 Nom. All-American Jr. 3-Year-Old 2010
 3rd Jr. 3-Year-Old World Dairy Expo '10
 Nominated All-American Jr. 2-Year-Old 2009
 1st Jr. 2-Yr-Old & Int. Champ WDE Jr. Show '09
 1st Jr. 2-Year-Old Western National '09
 4th Jr. 2-Yr-Old World Dairy Expo '09

• Sold for \$76,000 in the Parade of Perfection Sale 2010

BRAEDALE GOLDWYN 10705608C TL

CAN GP-84-8Y Extra GM GTPI +1971

MD-DELIGHT DURHAM ATLEE-ET

131704103

EX-92 EEEEE DOM 4-06 GTPI +1969
 3-11 2 365 38290 5.5 2091 3.3 1249
 2nd NY Fat
 All-American Sr. 3-Year-Old 2005

REGANCREST DUNDEE-ET 127640114

TV TL TY

EX-95 EEEV 6-08 GTPI +1368
 PTA +2.06T +2.18UDC +.75FLC 99%R 8/2012

HILLS-HOPE LEDUC BECKY 130856647

EX-92 EEEVE 2E 6-03
 5-01 2 365 37440 4.2 1563 3.0 1114
 2-03 2 305 27080 3.4 922 3.0 818
 1st Jr. 3-Year-Old & Res. Int. Champion Eastern Spring National 2003
 Nom. All-American Jr. 3-Year-Old 2003
 1st Jr. 2-Year-Old Mideast Fall Nat'l 2002

What a mating!
This could produce
an All-American
Atwood!

3rd Dam: Hills-Hope Mandel Barbara

(EX-90 EVEEV)
 4-09 3 365 32470 3.8 1235 2.9 942
 3-05 3 365 24440 3.8 938 3.0 744



Rockymountain Gold Winter (CAN VG-89-3Y)
Dam of Lot 54



1st Choice Atwood Female

From Flush Due September 1, 2012

• *Min. Starting Bid \$12,000*

Jeff Butler
 1710 BE 7750 S. Road
 Chebanse, IL 60922
 217/341-2437

Terms: Standard ET Terms unless special ET terms are approved by seller or sale management prior to the sale.
 (25% Down/balance due 3-4 months of age)

MAPLE-DOWNS-I G W ATWOOD-ET
8956379C TR TV TL TY TD
 EX-90 EE+V 4-06 GTPI +1975
 PTA +101M +39F +11P 95%R 8/2012
 PTA +203NM +.14%F +.03%P 75%US
 PTA +.0PL 2.89SCS -1.2DPR 8%DCE
 PTA +4.16T +3.41UDC +3.46FLC 90%R 8/2012

BRAEDALE GOLDWYN 10705608C TL
 CAN GP-84-8Y Extra GM GTPI +1971
MD-DELIGHT DURHAM ATLEE-ET
131704103
 EX-92 EEEEE DOM 4-06 GTPI +1969
 3-11 2 365 38290 5.5 2091 3.3 1249
 2nd NY Fat
 All-American Sr. 3-Year-Old 2005

ROCKYMOUNTAIN GOLD WINTER
9671593C RC
 CAN VG-89-3Y
 3-04 2 298 26202 4.2 1096 3.5 917
 • Sensational 3rd Calf 4-Year-Old!!
 Nom. All-American Sr. 3-Yr-Old 2011
 Nom. All-Canadian Sr. 3-Yr-Old 2011
 HM All-Quebec Sr. 3-Yr-Old 2011
 Grand Champion Maxville Spring Show 2011
 1st Sr. 3-Yr-Old Maxville Spring 2011
 5th Sr. 3-Yr-Old QC Provincial Show 2011
 6th Sr. 3-Yr-Old World Dairy Expo 2011
 • Sold for 154,000 in the 2012 International Intrigue Sale!!

BRAEDALE GOLDWYN 10705608C TL
 CAN GP-84-8Y Extra GM GTPI +1917
RAELAND LEDUC WILHELMINA
10788731C
 CAN EX-92-2E 4*
 4-05 2 365 40327 4.8 1933 3.3 1327
 7-07 2 365 35670 4.5 1592 3.2 1124
 3-05 2 310 29370 4.8 1396 3.3 955
 2-06 2 268 16759 4.0 672 3.3 558
 LIFE 4 Lact. 129357 4.6 5988 3.3 4286
 Res. All-Canadian Jr. 3-Yr-Old 2004
 Grand Calgary Spring 2005
 3rd Jr. 3-Yr-Old Royal 2004
 1st 4-Yr-Old Calgary Spring 2005
 1st Jr. 3-Yr-Old Calgary Spring 2004

3rd Dam: Raeland R Marker Winnie
 CAN VG-87-3Y 2*
 6-03 2 365 15600 4.2 648 3.2 496
 • Dam of 1 EX & 2 VG daughters
4th Dam: Raeland Lincoln Willamina
 (CAN VG-85-4Y)
 5-07 2 347 16656 4.3 714 3.6 597
5th Dam: Dalrae Unique Winny
 (CAN VG-85-5Y 2*)
 10-00 2 353 21530 4.0 855 3.3 721
 LIFE 9 Lact. 172514 3.9 6757 3.4 5875
6th Dam: Laron Medalist Whitie
 (CAN VG-86-4Y)
 4-11 2 321 19542 3.7 732 3.3 637
 3-11 2 304 18243 3.7 679 3.3 606



Dubeau Dundee Hezbollah (EX-92 EEEEE)
Dam of Lot 55 & 2nd Dam of Lot 56

1st Choice Sid Female

From 3 Females Born July 2012

• *Min. Starting Bid \$12,000*

St. Jacobs, C. Woodmansee & P. Vail
 472 Swamp Rd.
 Fairfield, VT 05455
 802/527-7861
 prospthhil@aol.com

Terms: Standard ET Terms unless special ET terms are approved by seller or sale management prior to the sale.
 (25% Down/balance due 3-4months of age)



PINE-TREE SID-ET 62175895 TY

CAN VG-86-2Y ST GTPI +1672
 PTA +3M +27F +5P 95%R 8/2012
 PTA +137NM +.10%F +.02%P 57%US
 PTA -4PL 2.87SCS -1.8DPR 7%DCE
 PTA +2.83T +2.69UDC +1.27FLC 91%R 8/2012

REGANCREST-MR DRHAM SAM-ET

207184639
 GM ST GTPI +1579
PINE-TREE FINLEY MINNIE-ET
61733050
 CAN EX-91 DOM (EX-90-6Y US)
 2-00 3 377 31640 3.4 1087 3.4 1063

DUBEAU DUNDEE HEZBOLLAH
104117050C

EX-92 EEEEE 4-05
 4-03 2 365 42046 4.4 1859 3.3 1379
 2-03 2 365 27189 3.4 933 3.4 928
 Res. All-American 4-Year-Old 2011
 2nd 4-Year-Old World Dairy Expo 2011
 1st Sr. 2-Year-Old & Intermediate Champion WDE '09
 All-Canadian Sr. 2-Year-Old 2009
 All-American Sr. 2-Year-Old 2009
 • Sold for \$130,000 in the 2009 International Intrigue Sale

REGANCREST DUNDEE-ET 127640114
TV TL TY

EX-95 EEEV 6-08 GTPI +1368
DUBEAU LYNE LA TRENT HUIT B
100486776C
 CAN EX-90 EVEE 2*
 5-05 2 365 28583 4.3 1230 3.4 983
 4-02 2 365 24980 4.4 1096 3.4 853
 2-11 2 365 22194 4.6 1016 3.7 818
 1-11 2 327 17560 4.7 818 3.6 631
 LIFE 124262 4.5 5551 3.5 4405

Hezbollah's Show Records!

1st 4-Yr-Old, Sr. & Grand Champion Midwest Spring Nat'1 2011
 All-American Sr. 2-Year Old 2009
 All-Americana Sr. 2-Year Old 2009
 1st Sr. 2-Year Old & Int Champion WDE 2009
 2nd Sr. 2-Year-Old Royal Winter Fair 2009
 HM All-Quebec Int. Yrlg. 2008
 1st Int. Yrlg. & Res. Jr. Champ Rive-Nord Exposition 2008
 1st Int. Yrlg. & Jr. Champ Huntingdon 2008
 1st Int. Yrlg. & Res. Jr. Champ Ormstown 2008
 2nd Int. Yearling Royal Winter Fair 2008
 2nd Int. Yearling Three Rivers 2008
 3rd Int. Yrlg. Quebec Spring Show 2008
 Nom. All-Quebec Int. Calf 2007
 1st Int. Calf Three Rivers 2007
 2nd Int. Calf Ormstown 2007

3rd Dam: Dubeau Jy Antoinette
 (CAN VG-87-4Y 1*)

4-03 2 321 29112 3.9 1149 3.3 957
 7-05 2 358 27044 4.2 1149 3.4 906
 LIFE 9 Lact. 233712 4.1 9579 3.5 8157



Dubeau Dundee Hezbollah (EX-92 EEEEE)
Dam of Lot 55 & 2nd Dam of Lot 56
1st Choice Supersonic Female

*Roll-N-View Farm
 clo Todd Galton
 2146 Mill St
 Nunda, NY 14517-9507
 585/739-9958*

- From 3 Live Females, Born June/July 2012
- Will have Genomics in November

• **Min. Starting Bid \$7,000**

Terms: Standard ET Terms unless special ET terms are approved by seller or sale management prior to the sale.
 (25% Down/balance due 3-4 months of age)

MISTY SPRINGS SUPERSONIC-ET
11113974C

50K GTPI +2363 / GLPI +2829
 PTA +1651M +88F +56P 77%R 8/2012
 PTA +767NM +.10%F +.02%P 100%US
 PTA +5.4PL 2.90SCS +1.3DPR 7%DCE
 PTA +2.74T +1.86UDC +1.68FLC 76%R 8/2012

ST-JACOB GOLDWYN HAYLEE-ET
70074441

• Due 12-2-12, Big with Tremendous frame, depth & spring of rib. She has outstanding udder promise and has the potential to be a great young cow just like Hezbollah!

CHARLESDALE SUPERSTITION-ET
62065919 TV TL

GM GTPI +2187
MISTY SPRINGS SHOTTLE SATIN-ET
7639268C TY
 CAN VG-86-2Y
 1-10 2 360 28763 4.5 1292 3.3 948

BRAEDALE GOLDWYN 10705608C TL
 CAN GP-84-8Y Extra GM GTPI +1917
 PTA +3.03T +2.59UDC +2.56FLC 99%R 8/2012

DUBEAU DUNDEE HEZBOLLAH
104117050C

EX-92 EEEEE 4-05
 4-03 2 365 42046 4.4 1859 3.3 1379
 2-03 2 365 27189 3.4 933 3.4 928
 Res. All-American 4-Year-Old 2011
 2nd 4-Year-Old World Dairy Expo 2011
 1st Sr. 2-Year-Old & Intermediate Champion WDE '09
 All-Canadian Sr. 2-Year-Old 2009
 All-American Sr. 2-Year-Old 2009
 • Sold for \$130,000 in the 2009 International Intrigue Sale

Hezbollah's Show Records!

- 1st 4-Yr-Old, Sr. & Grand Champion Midwest Spring Nat'l 2011
- All-American Sr. 2-Year Old 2009
- All-Americana Sr. 2-Year Old 2009
- 1st Sr. 2-Year Old & Int Champion WDE 2009
- 2nd Sr. 2-Year-Old Royal Winter Fair 2009
- HM All-Quebec Int. Yrlg. 2008
- 1st Int. Yrlg. & Res. Jr. Champ Rive-Nord Exposition 2008
- 1st Int. Yrlg. & Jr. Champ Huntingdon 2008
- 1st Int. Yrlg. & Res. Jr. Champ Ormstown 2008
- 2nd Int. Yearling Royal Winter Fair 2008
- 2nd Int. Yearling Three Rivers 2008
- 3rd Int. Yrlg. Quebec Spring Show 2008
- Nom. All-Quebec Int. Calf 2007
- 1st Int. Calf Three Rivers 2007
- 2nd Int. Calf Ormstown 2007

3rd Dam: Dubeau Lyne La Trent Huit B
 (CAN EX-90 EVEE 2*)

5-05 2 365 28583 4.3 1230 3.4 983
 LIFE 124262 4.5 5551 3.5 4405

4th Dam: Dubeau Jy Antoinette
 (CAN VG-87-4Y 1*)

4-03 2 321 29112 3.9 1149 3.3 957
 7-05 2 358 27044 4.2 1149 3.4 906
 LIFE 9 Lact. 233712 4.1 9579 3.5 8157



Eastside Lewisdale Gold Missy (CAN EX-95 EX-95-MS)
3rd Dam of Lots 57, 58 & 59



Butz-Hill Do You Misme-ET

*Elite Dairy Genomics, LLC &
 Donal Barry
 c/o Jeff Butler
 1710 BE 7750 S. Road
 Chebanse, IL 60922
 217/341-2437*

Born 6/1/2012 Reg. 71290839 100%RHA
 9K GTPI +2327 / GLPI +2564
 PTA +363M +40F +31P 71%R 8/2012
 PTA +698NM +.10%F +.08%P
 PTA +6.5PL 2.69SCS +2.0DPR 5%DCE
 PTA +2.98T +3.46UDC +2.82FLC 71%R 8/2012
 • **Min. Starting Bid \$10,000**

Terms: Cash unless prior arrangements
 are made specifically with seller and sale
 management is advised of these special terms
 in advance of the sale

MOUNTFIELD SSI DCY MOGUL-ET
840 3006972816 TR TV TL TY TD
 GTPI +2459
 PTA +1354M +76F +48P 76%R 8/2012
 PTA +849NM +.10%F +.03%P 100%US
 PTA +7.1PL 2.64SCS +.1DPR 5%DCE
 PTA +3.12T +3.29UDC +3.13FLC 76%R 8/2012

COYNE-FARMS DORCY-ET 139005002
BY TV TL
 VG-87 VVV+ 4-09 GTPI +2284
MOUNTFIELD MARSH MAXINE-ET
62784081
 VG-88 VV+VE DOM 2-07
 2-03 2 159 14320 4.3 611 3.2 454 (Inc)

MORSAN MAN D MISSY-ET 11099278C
 50K GTPI +2396 / GLPI +2880 / DGV +3154
 PTA +377M +75F +50P 77%R 8/2012
 PTA +700NM +.23%F +.15%P
 PTA +3.6PL 2.70SCS +1.8DPR 5%DCE
 PTA +3.46T +2.50UDC +2.63FLC 76%R 8/2012
 CAN GPA +16C +12MS +12FL +16DS +11R
 • The highest genomic testing individual in the
 Missy family & her daughters & sons are testing
 well above parent avg.! Several over 2500 GTPI!
 • Due in October & looks incredible!!

LONG-LANGS OMAN OMAN-ET
135746776 TV TL
 VG-85 VVV+ 4-11 GM GTPI +2314
 PTA +2.00T +1.65UDC +1.81FLC 95%R 8/2012
VALLEYVILLE DOLMAN MISSY 9720342C
 CAN VG-87-2Y 50K GTPI +1771
 PTA +335M +54F +25P 83%R 8/2012
 PTA +172NM +.16%F +.06%P
 PTA -2.0PL 2.91SCS -1.2DPR 7%DCE
 PTA +3.01T +1.43UDC +1.69FLC 80%R 8/2012
 2-03 2 322 30899 4.0 1245 3.3 1014
 • The highest GTPI Daughter of Missy
 • 3rd Jr. Yearling Calgary Spring Show 2009

3rd Dam: Eastside Lewisdale Gold Missy
 (CAN EX-95 EX-95-MS)
 5-00 2 315 36480 4.2 1532 3.2 1164
 • Unanimous All-American 5-Year-Old 2011
 • 1st 5-Year-Old, Grand & Supreme Champion
 World Dairy Expo 2011 & Royal Winter Fair '11
 • Sold for 1.2 Million in the Morsan Sale 2009
 • Man-O-Man son at Semex, Morsan Mr
 Metal, 9626892C, +2348 GLPI
 • Man-O-Man daughter +2865 DGV (\$40,000 -
 \$50,000 of Embryos exported as virgin heifer!)
4th Dam: Stadacona Outside Abel
 (CAN VG-88-4Y 26*)
 3-03 2 365 36599 4.6 1695 3.0 1093
 LIFE 3 Lact. 107117 4.2 4447 3.0 3263
 • HM All-Atlantic Intermediate 1-Yr 2001
 • 1st Int. Calf Drummond Show 2000
 • 3 EX, 29 VG & 1 GP Offspring to date
5th Dam: Stadacona Progress Anibel
 (CAN VG-85-3Y 2*)
 7-10 2 358 35097 3.5 1224 3.2 1118
 LIFE 8 Lact. 266137 3.4 9034 3.1 8311



Morsan Man D Missy-ET
Dam of Lots 57, 58 & 59



Butz-Hill A Missy Mile-ET *TR

Born 6/1/2012 Reg. 71290832 100%RHA
 9K GTPI +2247 / GLPI +2404
 PTA +853M +23F +46P 70%R 8/2012
 PTA +524NM -.03%F +.08%P
 PTA +4.3PL 2.74SCS +1.0DPR 6%DCE
 PTA +3.56T +3.28UDC +2.32FLC 70%R 8/2012
 • **Min. Starting Bid \$8,000**

*Elite Dairy Genomics, LLC &
 Donal Barry
 clo Jeff Butler
 1710 BE 7750 S. Road
 Chebanse, IL 60922
 217/341-2437*

Terms: Cash unless prior arrangements
 are made specifically with seller and sale
 management is advised of these special terms
 in advance of the sale

HUNSBERGER ALCHEMY-ET
69080973 RC

50K GTPI +2239
 PTA +997M +36F +45P 75%R 8/2012
 PTA +612NM +.00%F +.06%P 100%US
 PTA +5.4PL 2.61SCS +.4DPR 7%DCE
 PTA +3.14T +2.95UDC +1.80FLC 75%R 8/2012

MORSAN MAN D MISSY-ET 11099278C

50K GTPI +2396 / GLPI +2880 / DGV +3154
 PTA +377M +75F +50P 77%R 8/2012
 PTA +700NM +.23%F +.15%P
 PTA +3.6PL 2.70SCS +1.8DPR 5%DCE
 PTA +3.46T +2.50UDC +2.63FLC 76%R 8/2012
 CAN GPA +16C +12MS +12FL +16DS +11R
 • The highest genomic testing individual in the
 Missy family & her daughters & sons are testing
 well above parent avg.! Several over 2500 GTPI!
 • Due in October & looks incredible!!

SCIENTIFIC DESTROY-ET 138122625 RC
TV TL TY

VG-88 VEVV 4-04 GTPI +1896
HUNSBERGER SHOTTLE ALEXIS
62653992
 EX-90 EEEVE 4-09
 2-03 2 305 25830 4.0 1044 3.2 816

LONG-LANGS OMAN OMAN-ET

135746776 TV TL
 VG-85 VVVV +4-11 GM GTPI +2314
 PTA +2.00T +1.65UDC +1.81FLC 95%R 8/2012
VALLEYVILLE DOLMAN MISSY 9720342C
 CAN VG-87-2Y 50K GTPI +1771
 PTA +335M +54F +25P 83%R 8/2012
 PTA +172NM +.16%F +.06%P
 PTA -2.0PL 2.91SCS -1.2DPR 7%DCE
 PTA +3.01T +1.43UDC +1.69FLC 80%R 8/2012
 2-03 2 322 30899 4.0 1245 3.3 1014
 • The highest GTPI Daughter of Missy
 • 3rd Jr. Yearling Calgary Spring Show 2009

3rd Dam: Eastside Lewisdale Gold Missy

(CAN EX-95 EX-95-MS)
 5-00 2 315 36480 4.2 1532 3.2 1164
 • Unanimous All-American 5-Year-Old 2011
 • 1st 5-Year-Old, Grand & Supreme Champion
 World Dairy Expo 2011 & Royal Winter Fair '11
 • Sold for 1.2 Million in the Morsan Sale 2009
 • Man-O-Man son at Semex, Morsan Mr
 Metal, 9626892C, +2348 GLPI
 • Man-O-Man daughter +2865 DGV (\$40,000 -
 \$50,000 of Embryos exported as virgin heifer!)

4th Dam: Stadacona Outside Abel

(CAN VG-88-4Y 26*)
 3-03 2 365 36599 4.6 1695 3.0 1093
 LIFE 3 Lact. 107117 4.2 4447 3.0 3263
 • HM All-Atlantic Intermediate 1-Yr 2001
 • 1st Int. Calf Drummond Show 2000
 • 3 EX, 29 VG & 1 GP Offspring to date

5th Dam: Stadacona Progress Anibel

(CAN VG-85-3Y 2*)
 7-10 2 358 35097 3.5 1224 3.2 1118
 LIFE 8 Lact. 266137 3.4 9034 3.1 8311



Eastside Lewisdale Gold Missy (CAN EX-95 EX-95-MS)

3rd Dam of Lots 57, 58 & 59

Butz-Hill Misy GC Mariah-ET

*Elite Dairy Genomics, LLC &
Donal Barry
clo Jeff Butler
1710 BE 7750 S. Road
Chebanse, IL 60922
217/341-2437*

Born 3/29/2012 Reg. 71290810 100%RHA

50K GTPI +2199 / GLPI +2267

PTA +255M +55F +25P 73%R 8/2012

PTA +541NM +.17%F +.07%P

PTA +2.8PL 2.72SCS +1.9DPR 4%DCE

PTA +3.38T +2.25UDC +3.26FLC 73%R 8/2012

• **Min. Starting Bid \$8,000**

BRAEDALE GOLDWYN 10705608C TL

CAN GP-84-8Y Extra GM GTPI +1985

PTA +3.03T +2.59UDC +2.56FLC 99%R 8/2012

REGANCREST S CHASSITY-ET 62496899

EX-92 EEEVE DOM 4-05 GTPI +2188

3-10 2 365 42280 4.3 1798 2.5 1070

• 2011 Global Cow of the Year

• Sold for \$1,500,000 as a package with several sons & dtrs in the 2009 Internat'l Intrigue Sale

LONG-LANGS OMAN OMAN-ET

135746776 TV TL

VG-85 VVV+ 4-11 GM GTPI +2314

PTA +2.00T +1.65UDC +1.81FLC 95%R 8/2012

VALLEYVILLE DOLMAN MISSY 9720342C

CAN VG-87-2Y 50K GTPI +1771

PTA +335M +54F +25P 83%R 8/2012

PTA +172NM +.16%F +.06%P

PTA -2.0PL 2.91SCS -1.2DPR 7%DCE

PTA +3.01T +1.43UDC +1.69FLC 80%R 8/2012

2-03 2 322 30899 4.0 1245 3.3 1014

• The highest GTPI Daughter of Missy

• 3rd Jr. Yearling Calgary Spring Show 2009

Terms: Cash unless prior arrangements are made specifically with seller and sale management is advised of these special terms in advance of the sale

MR CHASSITY GOLD CHIP-ET

140145553 TR TV TL TD TY

EX-92 EEEVE 3-01 GTPI +2196

PTA +858M +42F +20P 77%R 8/2012

PTA +537NM +.04%F -.02%P 100%US

PTA +4.1PL 2.54SCS -.2DPR 4%DCE

PTA +4.04T +3.18UDC +3.30FLC 77%R 8/2012

MORSAN MAN D MISSY-ET 11099278C

50K GTPI +2396 / GLPI +2880 / DGV +3154

PTA +377M +75F +50P 77%R 8/2012

PTA +700NM +.23%F +.15%P

PTA +3.6PL 2.70SCS +1.8DPR 5%DCE

PTA +3.46T +2.50UDC +2.63FLC 76%R 8/2012

CAN GPA +16C +12MS +12FL +16DS +11R

• The highest genomic testing individual in the Missy family & her daughters & sons are testing well above parent avg.! Several over 2500 GTPI!

• Due in October & looks incredible!!

3rd Dam: Eastside Lewisdale Gold Missy

(CAN EX-95 EX-95-MS)

5-00 2 315 36480 4.2 1532 3.2 1164

• Unanimous All-American 5-Year-Old 2011

• 1st 5-Year-Old, Grand & Supreme Champion

World Dairy Expo 2011 & Royal Winter Fair '11

• Sold for 1.2 Million in the Morsan Sale 2009

• Man-O-Man son at Semex, Morsan Mr

Metal, 9626892C, +2348 GLPI

• Man-O-Man daughter +2865 DGV (\$40,000 - \$50,000 of Embryos exported as virgin heifer!)

4th Dam: Stadacona Outside Abel

(CAN VG-88-4Y 26*)

3-03 2 365 36599 4.6 1695 3.0 1093

LIFE 3 Lact. 107117 4.2 4447 3.0 3263

• HM All-Atlantic Intermediate 1-Yr 2001

• 1st Int. Calf Drummond Show 2000

• 3 EX, 29 VG & 1 GP Offspring to date

5th Dam: Stadacona Progress Anibel

(CAN VG-85-3Y 2*)

7-10 2 358 35097 3.5 1224 3.2 1118

LIFE 8 Lact. 266137 3.4 9034 3.1 8311





DeBoer Gldwn Snow Velvet-ET (EX-92 EEEEE)
Dam of Lot 60

3rd Choice Epic Female

*From 3rd Choice of 10 Females Born 6-25-12 – 7-15-12
 Buyer will have choice of EIGHT Females!!*

- 1st Choice sold for \$15,500 in the 2011 Destination Vegas Sale to Seagull Bay Holsteins
- Min. Starting Bid \$5,000

*Jeff Butler &
 Frank & Diane Borba
 1710 BE 7750 S Rd.
 Chebanse, IL 60922
 217/341-2437*

Terms: Cash unless prior arrangements are made specifically with seller and sale management is advised of these special terms in advance of the sale



GENERATIONS EPIC-ET 11104016C
TV TL

CAN VG-87-2Y 50K GTPI +2370
 PTA +1867M +62F +58P 77%R 8/2012
 PTA +724NM -.02%F +.01%P100%US
 PTA +5.5PL 2.81SCS +1.1DPR 5%DCE
 PTA +3.03T +2.22UDC +2.46FLC 76%R 8/2012

CHARLESDALE SUPERSTITION-ET
62065919 TV TL

GM GTPI +2187
TRAMILDA-N BAXTER EMILY-ET
139232811
 CAN VG-85-2Y
 2-05 2 282 30946 4.2 1287 3.4 1060

Maternal Sisters to the 2nd Dam:

- DeBoer Marshal Sno Cap-2-ET (VG-88 VG-MS 3Y)
 3-04 2 365 38640 4.3 1657 3.0 1151
- DeBoer BW Snow Cap (VG-87 VG-MS)
 2-00 2 305 33750 3.9 1332 3.1 1062

DEBOER GLDWN SNOW VELVET-ET
64811764 TR TV TL TD

EX-92 EEEEE 3-08 GTPI +1789
 3-02 2 305 26170 3.9 1029 3.5 911
 2-01 2 306 20682 3.9 818 3.5 722
 4-11 2 122 15634 3.4 534 3.0 476 (Inc)
 All-American Jr. 3-Year-Old 2010
 All-Canadian Jr. 3-Year-Old 2010
 1st Jr. 3-Year-Old World Dairy Expo 2010
 1st Jr. 3-Year-Old & HM Intermediate Champion
 Royal Winter Fair 2010
 Jr. All-MD Jr. 2-Year-Old 2009

BRAEDALE GOLDWYN 10705608C TL

CAN GP-84-8Y Extra GM GTPI +1917
 PTA +3.03T +2.59UDC +2.56FLC 99%R 8/2012
DEBOER MORT SNOW VIOLET-ET
52552999 CV
 VG-85 VV+V+ DOM 2-11
 2-01 2 365 33400 4.3 1450 3.4 1139

3rd Dam: DeBoer Fred Snow Angel

(EX-90 EX-MS GMD DOM)
 3-04 2 340 39900 5.1 2028 3.5 1407
 1st SD Protein & 2nd SD Fat
 4-05 2 365 39850 5.1 2018 3.2 1287
 LIFE 2481 178890 5.0 9007 3.4 6039

4th Dam: DeBoer Highlight Snowstorm

(VG-85 GMD DOM)
 4-00 2 365 34910 6.3 2209 3.1 1098
 1st SD Fat
 6-08 2 365 35080 5.4 1886 3.0 1053
 LIFE 2536 211440 5.4 11380 3.2 6832



Curr-Vale Shtl Appletini-ET (VG-86 VG-MS)
Dam of Lot 61



Curr-Vale Applicious-Red-ET *CV

Chris & Jennifer Hill
8517 Orndorff Rd.
Thurmont, MD 21788
202/255-7907

Born 8/5/2012 Reg. 70357017 100%RHA
50K GTPI +2024

PTA +352M +10F +19P 73%R 10/2012

PTA +407NM -.01%F +.03%P

PTA +4.1PL 2.56SCS +.1DPR 7%DCE

PTA +3.39T +3.03UDC +2.32FLC 74%R 10/2012

- **This is Appletini's only Red daughter to date!!**
- **Min. Starting Bid \$9,000**

Terms: Cash unless prior arrangements are made specifically with seller and sale management is advised of these special terms in advance of the sale

HUNSBERGER ALCHEMY-ET
69080973 RC

50K GTPI +2239

PTA +997M +36F +45P 75%R 8/2012

PTA +612NM +.00%F +.06%P 100%US

PTA +5.4PL 2.61SCS +.4DPR 7%DCE

PTA +3.14T +2.95UDC +1.80FLC 75%R 8/2012

CURR-VALE SHTL APPLETINI-ET
66401046 RC CV

VG-86 VVV+V 3-02 GTPI +1939

PTA +860M +2F +20P 77%R 8/2012

PTA +316NM +3.3PL 2.62SCS +.2DPR 8%DCE

PTA +2.94T +3.10UDC +2.22FLC 83%R 8/2012

2-02 3 365 32210 3.1 993 2.9 942

Maternal Sister to:

Curr-Vale Goldwyn Delicious (EX-91 VEVEE DOM)

3-02 3 365 32957 4.3 1412 3.1 1027

• 7th Generation Excellent and Dam of Curr-Vale

Destined *RC, popular *RC Observer contract mating sire!!

SCIENTIFIC DESTROY-ET 138122625 RC
TV TL TY

VG-88 VEVV 4-04 GTPI +1896

HUNSBERGER SHOTTLE ALEXIS
62653992

EX-90 EEEVE 4-09

2-03 2 305 25830 4.0 1044 3.2 816

PICSTON SHOTTLE-ET 598172GBR
TV TL TY

EX-96-GBR GM GTPI +2018

PTA +2.66T +1.97UDC +1.79FLC 99%R 8/2012

CURR-VALE DURHAM APRICOT
61873584 RC

EX-90 EEEVV 2E 7-05

6-05 3 365 44260 2.9 1263 3.0 1317

4-08 3 305 39880 3.0 1180 3.0 1199

3-01 3 305 29780 3.2 965 3.1 929

2-00 3 334 30830 3.4 1050 3.1 949.

LIFE 1449 145590 3.4 4977 3.2 4630

3rd Dam: Pineyvale Outside Apple-ET
(EX-90)

5-07 3 305 26440 6.0 1585 3.5 923

Lifetime now over 137,000!

4th Dam: Pineyvale Jed Anna

(3E-92 EEEEE)

5-10 2 305 30560 4.1 1244 3.0 932

LIFE 2577 208840 4.2 8703 3.1 6570

5th Dam: Pineyvale Ann-Red

(4E-94 EEEEE)

7-10 2 305 32190 3.9 1254 2.8 908

LIFE 2121 160900 3.8 6186 2.9 4676

6th Dam: Pineyvale Starbuck All-Star

(3E-92 EEEEE DOM)

7-08 2 305 35830 3.7 1313 3.1 1122

LIFE 2703 253810 3.7 9329 3.1 7843

7th Dam: Pineyvale TT Ada-OC

(EX-90 EVEE)

6-01 2 305 22040 4.4 967 3.3 728

8th Dam: Pineyvale Flame Alison

(VG-85 DOM)

5-10 2 305 18590 3.2 603

9th Dam: Pineyvale Citation Supreme Ann

(VG-88 VVEV)

10th Dam: Pineyvale Texal Supreme Ann

(VG-86)



Tranquillity AC Drearys Choice-ET
Sells as Lot 62

Tranquillity AC Drearys Choice-ET

*Jennifer Mormann &
Peter & Lyn Vail
P.O. Box 65
Farley, IA 52046
563/451-5290*

Terms: Cash unless prior arrangements
are made specifically with seller and sale
management is advised of these special terms
in advance of the sale



• *Min. Starting Bid \$6,500*

Born 6/2/2011 Reg. 107203346C 100%RHA
50K GTPI +2155 / GLPI +2332 / DGV +2341
PTA +1400M +63F +53P 74%R 8/2012
PTA +635NM +.04%F +.04%P
PTA +5.0PL 2.91SCS -1.0DPR 6%DCE
PTA +2.49T +2.15UDC +1.26FLC 74%R 8/2012
• *Bred October 18, 2012 to Supersire*

DE-SU 521 BOOKEM -ET 66636657

99% RHA TR TV TL TY TD

VG-86 VV+V 3-08 50K GTPI +2265
PTA +1389M +48F +53P 78%R 8/2012
PTA +707NM +.00%F +.04%P 100%US
PTA +6.3PL 2.82SCS +2DPR 5%DCE
PTA +2.77T +2.54UDC +1.45FLC 78%R 8/2012

**RONELEE BOLIVER DREARY-ET
139531796**

VG-86 VVV+V 3-08 50K GTPI +2194
PTA +1245M +63F +47P 80%R 8/2012
PTA +662NM +.06%F +.04%P
PTA +5.3PL 2.93SCS +1.0DPR 6%DCE
PTA +2.40T +2.01UDC +1.03FLC 81%R 8/2012
GLPI +2109 / DGV +2353
2-04 2 365 27970 3.9 1102 3.5 989

• Maternal Sister to Domain & the newly released,
EXTREMELY HOT Determine Bull at TAG. He is
+2665M, +3.47T, +2460 GTPI!!

ENSENADA TABOO PLANET-ET

60597003 TR TV TL TY TD

EX-90 EEVV 4-11 GM GTPI +2178
PTA +2.10T +1.76UDC -.40FLC 99%R 8/2012

CLEAR-ECHO 822 RAMO 1199-ET

61765027 99% RHA TL

VG-86 +VGEV DOM 2-06
2-00 3 365 32190 3.4 1103 3.3 1064

END-ROAD PVF BOLIVER-ET 123586443

TV TL TY

EX-96 EEEE 11-11 GTPI +1817

RONELEE OUTSIDE DABBLE-ET

134644585 TV TL

EX-91 EEEEE 2E GMD DOM 6-08 GTPI +2201
PTA +1906M +44F +51P 92%R 8/2012
PTA +617NM +6.1PL 2.80SCS +4DPR 8%DCE
PTA +2.80T +1.94UDC +1.80FLC 92%R 8/2012
5-03 3 365 44530 3.6 1612 3.1 1397
3-06 3 365 42250 3.6 1525 3.1 1316
2-00 3 365 37850 3.1 1168 3.1 1185
LIFE 2021 185730 3.6 6757 3.0 5614

• 4th Generation Excellent!

3rd Dam: Ronelee Rudolph Dimple

(EX-93 EEEEE 2E DOM)
5-08 3 365 45920 3.7 1713 3.1 1428
LIFE 1582 164010 3.6 5900 3.2 5284

4th Dam: Select Mark Dolly

(4E-95 EEEEE GMD DOM)
6-07 3 365 45870 4.0 1846 3.1 1431
LIFE 3295 276300 3.6 9992 3.2 8964

5th Dam: Select Southwind Dinah

(2E-91 EEEEEV)
5-11 3 365 30080 3.7 1124 3.3 981
LIFE 1505 103810 3.9 4010 3.3 3456

6th Dam: Select Mars Tony Diana

(VG-86 VG-MS)
3-04 2 365 26200 4.2 1112 3.5 916

7th Dam: Dinah Select Wayne Dixie

(VG-85)
3-07 2 305 23460 4.0 935 3.4 789

8th Dam: Dew-Vale Cavalier Dinah-OC

(GP-83)

9th Dam: Dew-Vale Bootmaker Jolynn

(VG-86)
5-06 2 305 17920 3.3 589

10th Dam: Dew-Vale Ideal Jolene

(VG-85)
2-01 2 305 19110 3.4 659



MD-Dun-Loafin Lauth Elli-ET

Sister to Lot 63

1st Choice Female

From 2 LauthORITY Females Born Sept. 2012 & 2 Contenders Born Sept. 2012

- Choice to be made on or before January 10, 2013
- Potential 8th Generation EX *RC Elegance!!
- All 4 heifers are well grown & SUPER Fancy !!!!!
- Min. Starting Bid \$10,000

Paul & Susan Harrison
P.O. Box 397
Burkittsville, MD 21718
301-834-5123



Terms: Cash unless prior arrangements are made specifically with seller and sale management is advised of these special terms in advance of the sale

COMESTAR LAUTHORITY-ET 103455217C TL TY

Extra GTPI +14850
PTA +362M +36F +17P 91%R 8/2012
PTA +225NM +.09%F +.03%P 0%US
PTA +.3PL 2.95SCS -.2DPR 6%DCE
PTA +3.08T +2.42UDC +1.81FLC 87%R 8/2012

MA-TOM-BA RUBENS ELLY-ET 61192774 RC

EX-90 EE+VE 2E 6-00
5-08 2 305 35980 4.5 1617
3-08 2 365 36330 4.2 1540 3.3 1190
2-03 2 365 29070 4.3 1258 3.3 945
LIFE 1333 119130 4.3 5120 3.3 2778

PATIENCE SHOWLINE CONTENDER- RED 7483577C TV TL

CAN EX-95 TPI +1328
PTA -2437M -44F -62P 94%R 8/2012
PTA -91NM +.19%F +.05%P 28%US
PTA +3.2PL 2.61SCS +.1DPR 9%DCE
PTA +2.53T +2.84UDC +1.43FLC 88%R 8/2012

STBVQ RUBENS-ET 5844883C RC TV TL

CAN VG-88-14Y GM GTPI +1376

BUDJON-JK LINJET EVALYN-ET 126082827

EX-91 EEEVV 4-01
3-06 2 365 38510 4.2 1631 3.3 1289
2-06 2 357 22890 3.8 881 3.5 811

Full Sister to:

Budjon-Jk Linjet Eileen-ET (4E-96 EEEEE GMD DOM)
5-06 2 365 44700 3.7 1647 3.3 1467
Reserve All-American Aged Cow 2005
All-American 5 year old 2004
HM All-Canadian Sr. 3 year old 2002
Nominated All-American Sr. 2 year old 2001

Full Sister to the Lauthorities & Maternal Sister to the Contenders:

MD-Dun-Loafin Lauth Elli-ET

- 1st Fall calf and Junior Champion 2012 Royal Winter Fair
- 1st Fall calf Jr and Supreme Champion Jr female All American Dairy Show 2012
- 1st Fall calf and HM Junior Champion New York state fair 2012

3rd Dam: Krull Broker Elegance

(3E-96 EEEEE GMD DOM)
5-07 2 365 40950 3.7 1522 3.1 1272
LIFE 2356 183710 3.7 6878 3.2 5919
Wisconsin Cow of the Year 2002
HM All-American Aged Cow '99 & '00
HM All-Canadian Mature Cow 2000
1st Produce of Dam WDE '01, '02, '03, '04 & '05
Progeny group won "Premier Breeder" banner 4X at WDE

4th Dam: Krull Starbuck Excellency

(EX-90 EEEVV DOM)
3-03 2 365 27140 3.5 937 3.4 930

5th Dam: EX-90 VEEE DOM

3-02 2 363 24320 3.5 863 3.4 829
LIFE 1733 109780 3.7 4077 3.3 3605

6th Dam: 2E-92 EEEE GMD DOM

LIFE 3026 201440 3.5 7105 3.2 4932

7th Dam: 4E-92 GMD

LIFE 179790 3.6 6436 3.4 5573

Important Information

The terms of the sale are **cash or check at the conclusion of the sale**. Each potential buyer who intends to purchase individuals on “**Terms**” **must have prior approval** by the Owner or the Sale Management. Absentee buyers purchasing through sale management or agents over the phone need to send payment the next business day following the auction. *There can be no exceptions.*

PAYMENT OF CONSIGNORS:

Payment to consignors will be as soon as possible after buyers check has cleared through Butler Fellers Auctions.

SPECIAL TERMS:

Prior Approval IS REQUIRED by seller or sale management prior to the sale. Individual consignments listed as selling on Special Terms will follow the payment schedule indicated on the pedigree or will be available at the sale on the update sheet or announced from the sale box.

STANDARD E T CHOICE OF FLUSH TERMS:

Prior Approval Is NOT REQUIRED but the buyer is responsible for final payment at selection/possession.

Standard E T Choice Terms:

25% due at conclusion of sale
75% due at selection and possession, no interest
Possession date will be when the youngest calf in the group offered is 4 - 5 months of age or is otherwise listed on the pedigree or announced at the sale

Special E T Choice Terms

(with prior approval by Seller or Sale Manager)

Most Special E T Terms will follow the payment schedule below; however, individual special terms may differ and will be indicated on the pedigree or announced at sale.

25% due a conclusion of sale
37.5% due at selection and possession, no interest
37.5% due **12 months** after possession, 5% interest
possession date will be when the youngest calf in the group offered is 4-5 months of age or is otherwise listed on the pedigree or announced at the sale

Additional E T Choice Information:

Seller is entitled to \$4.00 per day board fee after the youngest calf is 5 months of age. If Buyer fails to make selection and take possession of a sound healthy female calf within 60 days after the youngest calf is 5 months of age and if the Seller has notified the Buyer by Certified Mail of the impending default of the sale and after giving the Buyer 10 days to respond to this certified letter, the seller can proceed with any legal means necessary against the buyer to secure the balance due or can declare the buyer in default and the Buyer will lose all rights as purchaser and will forfeit his down payment and commission. Seller is to complete all blood typing and transfer the registration certificate in a timely manner.

Should a sound healthy female chosen from the respective flush fail to meet the breeding guarantees, the Seller will refund the Buyer the purchase price in full, less the salvage value of the animal. No boarding fee, feed expense or trucking expenses are due from the Buyer.

Should an acceptable sound healthy female not result from the respective flush, the following steps will be taken to fulfill the purchase agreement;

1. Seller will offer choice of other flushes or calves that are available from the donor with no interest and the payment schedule will remain the same with respect to age of calf selected
2. If no pregnancies can be made available to the buyer, as in the sale or death of donor, or the donor's inability to produce embryos; the seller shall provide the buyer a good, healthy, acceptable calf from another cow of equal or greater value as determined by the Sale Management.
3. Any disputes regarding choice of flush purchases are strictly between buyer & seller. Sale management is NOT liable to buyer or seller regarding refund of any sale commission.
4. Sale management will negotiate and mediate on behalf of both buyer & seller in any dispute.

CONDITIONS OF SALE

A.I., EMBRYO & FEMALE CONTRACTS:

Because of their elite status within the Holstein Breed, many of the individuals selling will sell with a number of contracts. Every effort will be made by the Sale Management and the Sale Host to have the contracts available at the sale for your full inspection. It should be noted that every contract is conditional and many will have expiration dates along with other criteria that needs to be accomplished. It is the Buyer's responsibility to become aware of the conditional requirements before a purchase is made. Each potential buyer is encouraged to visit with the Owner (not the Sale Management) well in advance of the auction and familiarize themselves with the contracts offered with each consignment.

HEALTH:

An Interstate Health Certificate will be provided with each animal sold. Each consignment has been asked to be tested negative within 30 days of sale date for:

Brucellosis (unless calffood vaccinated and under the required age limit)

Tuberculosis

Optional tests are Blue Tongue, Leukosis, EHD, Johnes, Anaplasmosis and BVD (animals are not required to be negative for any or all of these optional tests)

It is the Buyer's responsibility to learn the health requirements of his State or Country and to inquire as to the respective test results of his prospective purchases. Individual Consignments are not guaranteed to have been tested or to qualify for entrance into any particular State or Country. Any additional health testing required will be at the Buyer's expense and are not guaranteed.

TRUCKING:

Assistance will be provided to secure trucking for your purchases after settlement has been made with the sale clerk the day of the sale. However, trucking is the sole responsibility of the Buyer.

RISK & MORTALITY INSURANCE:

Each individual consignment is at the sole risk of the seller until sold and at the sole risk of the buyer when struck off by the auctioneer. Insurance is available to the seller prior to the sale and is available to each buyer at the sale. Sale Management and the Sale Host encourages everyone to afford themselves of this protection. For all purchases made on terms, insurance is recommended the day of the sale on the unpaid balance with Buyer & Seller listed as loss payee.

STANDARD EMBRYO GUARANTEE:

The following is a guideline for any potential buyer and seller embryo guarantee agreement. No Embryos are guaranteed by sale management, any embryo guarantee is strictly between buyer & seller. The seller may guarantee the individual animal will produce transferable embryos over a designated period of time. The Seller may agree to a percentage of the embryos less than the amounts designated. A natural calf will be a credit of one (1) against the sellers embryo warranty.

RESPONSIBILITY:

The seller, buyer, and manager of this sale are obligated to comply with the provisions of these terms and conditions.

Important Information

CONDITIONS OF SALE - Cont.

BIDS:

The highest bidder is the buyer. Bidding parties or their agents are responsible for all bids placed. Every animal or lot presented for bidding is pledged to absolute sale. In case of dispute, the animal or lot will again be put up for advance bids, and if there is no advance bid, the animal or lot will be sold to the person the auctioneer accepted the last bid from. In case two or more claim the bid, the auctioneer will indicate the party whose bid he recognized. Other claimants will be given an opportunity to increase the bid and bidding will be restricted to the two or more claimants.

TRANSFER OF OWNERSHIP:

For all Registered HolsteinsSM, the transfer of ownership to the buyer will be recorded on the records of Holstein Association USA and a certificate of registration showing that transfer of ownership will be provided to the buyer free of charge. For embryos, the transfer of ownership to the buyer will be recorded on the records of Holstein Association USA free of charge to the buyer.

WARRANTIES:

- 1) Each consignor warrants clear title to the animal or lot, and the right to sell same.
- 2) To the best of the seller's knowledge, each animal is sound and healthy in every respect and embryos have been recovered, processed, frozen, transferred and graded in keeping with IETS recommendations unless otherwise noted in the catalog or announced from the auction stand. Every precaution will be taken to represent the physical condition of each lot exactly as is known. Examination of all purchases should be made immediately after the purchase and before the close of the sale, and if found not to be as represented, complaint must be reported to the sale management before the close of the sale. In the event no complaint is filed, it is understood that the buyer assumes full ownership in the case of animals at sale site together with all risks, after which no representations of the seller can be challenged through the sale management. Heifers that never calved are in no way guaranteed as to the condition of their udders following calving.
- 3) Breeding Warranty
The seller guarantees all animals to be breeders, but not beyond the purchase price, with the following understanding:
 - a. Males - Should any bull after reaching the age of fourteen months fail to prove a breeder after being used for two months on cows or heifers known to be breeders, the matter shall be reported in writing to the seller within three months of the sale date. The report must include the animal's examination record, a written statement of treatment, and a statement of the animals' inability to breed, by a licensed veterinarian.
The seller has the option to refund the purchase price or make other settlement that is satisfactory to the buyer. In either case the rights of ownership of the animal return

to the seller. The seller guarantees that the bull will make freeze able semen exceptable to A.I. standards.

b. Females - All females are guaranteed to be breeders with the exception of:

1. Cows over 7 years of age when sold;
2. Cows and/or heifers carrying a pregnancy that is the result of an embryo transfer.

Report of a non-breeder must occur in writing within 3 months of the date of sale or before the animal reaches 21 months of age and must be submitted to the seller. The report must include the animal's examination record, a written statement of treatment, and a statement of the animals' inability to breed, by a licensed veterinarian. The seller has the option to refund the purchase price or make other settlement that is satisfactory to the buyer. In either case the rights of ownership of the animal return to the seller.

Females bred when sold and pronounced in calf are presumed to be pregnant but pregnancy is not guaranteed unless so announced. The seller makes no warranty that pregnant cows will deliver calves

or that they will carry calves full term.

c. If, after the sale, embryos or oocytes are recovered from a female or an attempt is made to superovulate her, this negates the breeding warranty unless there is a separate written agreement between buyer and seller.

SHIPPING:

Assistance will be given in arranging shipping of the animals after the sale. All costs, risks and responsibility will be borne by the purchaser.

ERRORS:

The material in this catalog has been carefully edited. If any error or omissions are discovered, they will be announced. Such announcements take precedence over that printed in this catalog.

ACCIDENT:

The sale management, the consignors, and the owner of the grounds will not be responsible in any case for the condition of the grounds or the behavior of the animals and disclaim any liability in the event of personal accident or property loss.

LIMITATIONS OF WARRANTIES:

Warranties contained herein, unless terminated earlier, will cease upon the resale of an animal.

Please Bring This Catalog to the Sale!

Notes



Notes





Destination Naples Elite Holstein Sale

Ritz-Carlton Golf Resort • Naples, FL • 2013

Sale Day • Friday Feb. 1, 2013 • 4-5:30 PM Cocktail Reception • 5:30 – 7:30 PM Sale
• Special Rates Wednesday (1-30-13) – Sunday (2-3-13) • Come Early!!! Stay Late!!!

For reservations please contact: Deidre Langseth • Deidre's Travel Service
816-444-0404 • dtravel@kc.rr.com



Index

<i>Benner Holsteins, Ltd.</i>	1
<i>Blaser Brothers</i>	32
<i>Blue Horizon, Inc.</i>	26
<i>Borba, Frank & Carol & Frank & Diane Borba</i>	18
<i>Burnikel, Darin & Sonya</i>	33
<i>Butler, Borba & LaPonderosa</i>	13
<i>Butler, Jeff</i>	16, 17, 49, 53, 54
<i>Butler, Jeff & Donal Berry</i>	12
<i>Butler, Jeff & Ferme Blodin</i>	14
<i>Butler, Jeff & Frank & Diane Borba</i>	60
<i>Butler, Jeff & Joe & Amber Price</i>	15
<i>Butz-Hill Holsteins</i>	9
<i>DeGroot, Tom & Paul Krueger</i>	48
<i>Dwight & Anita Rokey</i>	20
<i>Elite Dairy Genomics & Donal Barry</i>	57, 58, 59
<i>Elite Dairy Genomics, LLC.</i>	3, 7, 8, 38, 43, 44, 45, 46
<i>Ferme Blondin & Tim Rauen</i>	35, 37, 37A
<i>Ferme Jolicap, Inc.</i>	50
<i>Haven Maid</i>	2
<i>Hill, Chris & Jennifer</i>	61
<i>Hill, Chris & Jennifer & Chad & Sandy Umble</i>	23
<i>Holstein Forum & Koster KG</i>	11
<i>Jenniton Registered Holsteins, LLC.</i>	27
<i>MB Luckylady Farm & Peter Vail</i>	31
<i>McDonah, Neil</i>	51, 52
<i>Melarry Holsteins & Brad DeBoer</i>	47
<i>Mormann, Daniel & Sandra</i>	21
<i>Mormann, Jennifer & Peter & Lyn Vail</i>	62
<i>Morris, Tom & Sandy</i>	4
<i>Regancrest Farm & Global View Holsteins</i>	39
<i>Ri-Val-Re Holsteins</i>	41, 42
<i>Roll-N-View Farm</i>	56
<i>Roylance & Partners</i>	36
<i>Select Genetics of Indiana</i>	5, 6
<i>Simon, Rick & Tom, Ferme Blondin & Butz-Hill Holsteins</i>	28
<i>St. Jacobs, Woodmansee & Vail</i>	55
<i>Stelling Farms</i>	19
<i>Sully-Hill Dairy</i>	29, 30
<i>T-Spruce Dairy</i>	22, 24
<i>TAG & Tranquility</i>	10
<i>Triple Crown Genetics</i>	40
<i>Zabel, Tim & Matt</i>	25, 34



BUTLER FELLERS

Auctions, Inc.

2013 Sale Schedule

Destination Naples Sale Ritz-Carlton Tiburon Golf Resort, Naples, FL..... Wed., Jan. 30th - Sunday, Feb. 3rd
* Sale to be held Friday Evening, February 1st, 2013

Parade of Perfection Fairgrounds, Elkhorn, Wisconsin Saturday, March 2nd

Genomic Giant Sale Victoriaville, QC Wednesday, April 3rd
* Sale Co-Managed with TAG & held at Hotel Le Victorin; 7 PM Hospitality ~ 8 PM Sale

Party at the Park Chicago, IL Friday, June 7th
* At Beyond the Ivy Rooftop over looking Wrigley Field; 1010 Waveland St. Chicago, IL 60613

International Intrigue St. Placide, QC Saturday, August 3rd
* Sale Hosted by Ferme Blondin, St. Placide, QC

Planet Holstein Sale Madison, WI Thursday, October 3rd
* 5:30 PM Hospitality ~ 6:30 PM Sale

Legends of the Fall Sale Thursday, October 24th

Destination Vegas Sale Las Vegas, NV Friday, December 6th
* Sale Held at the Bellagio Resort & Spa ~ 4:30 PM Hospitality ~ 5:30 PM Sale

For more information or to consign to any of these sales please contact:

JEFF BUTLER

2721 Dickens Dr.
Springfield, IL 62711

Phone: 217-341-2437 • Email: illinijet@aol.com

ED FELLERS

14641 Beverly St.
Overland Park, KS 66223

Phone: 913-484-4121 • Email: edmondfellers@yahoo.com

TIM RAUEN

Phone: 563-590-7871
Email: butleviewtim@gmail.com



order online

getting the best genetics just got easier

Jetstream Genetics is now available online. We are currently filling orders now for **CASHMONEY**, **CASHCOIN**, **MODEL**, and **CARSON**. It's safe, fast, and efficient. To place your order visit

www.jetstreamgenetics.com

direct
to your
donor



855.453.8787

info@jetstreamgenetics.com

www.jetstreamgenetics.com

 /JetstreamGenetics

 @JetstreamGen



jetstream
GENETIC

Welcome to
VEGAS!!!

