National Convention Sale 2012

Prairie Classic

Thursday April 19, 2012 at 7 P.M.

at Westoba Show Ring, Brandon (Manitoba)

Brian Craswell **Auctions Ltd**

National Convention Sale 2012

Prairie Classic

Thursday, April 19, 2012 - 7:00 PM

at

Westoba Show Ring

Brandon, MB

the sale & show will be webcast
http://www.holsteinworld.com
on-line bidding available

Sale Managers:

Brian Craswell	563-568-8933 sale day US cell phone
Amber Craswell	902 393 0888 cell phone

Brian Craswell Auctions Ltd

Brian Craswell
902-628-7537 *cell*
brian@crasdalefarms.com

Amber Craswell
902-393-0888 *cell*
amber@crasdalefarms.com

5576, Route 6, R.R.#3, Hunter River, PEI C0A 1N0
office: 902-963-3515 fax: 902-963-3070
www.crasdalefarms.com

Sale Staff:

Tyler Doiron	418 285 9850
Rod York	306 873 7428
Dale Bienert	780-940-6729
Bloyce Thompson	902 629 5176
Brent Walker	519 994 3252
Garry Vanderpost	905 715 4279
Scott Culbertson	614 264 5980
Roger Turner	519 831 4164
Charlie Thomson	604 794 3331
Terry Flaman	403 921 6322
Les Terpstra	920 450 8532
Micheal Heath	443 375-8048
Ray Leblanc	802 249 2155
Simon Lalonde	514 239 5435
Tom DeGroot	604 819 2879
Dan Doner	902-258-4142
Jeff Donohoe	204-485-0428
Steve Boerchers	204-266-1392

Fitting Crew

Joel Phoenix	905 852 8062
Pat Conroy	260 402 4494
Corey Charlton	902 824 3797
Jacob Moran	819 470 8844
Jamieson Ward	902 825 7107
James Rhynes	902 393 4127
Alex Mountain	819 475 0884

Leadspeople

Nicole Crosbie	306 630 7741
Connie Maclellan	902 956 1576
Albert Streutker	604 819 4818

TERMS AND CONDITIONS OF SALE

TERMS
Payments of the price shall be made in cash, and animals shall not be released to the buyer until satisfactory settlement has been made.

BIDS
The Auctioneers shall accept all bids, other than those considered to be irresponsible, and the bidder offering the highest bid shall be the buyer. In case of dispute as to the successful bidder, the animal shall again be put up for advance bids, and if there be no advance bid, the animal shall be sold to the bidder from whom the auctioneer accepted the last bid.

Every animal advertised for sale at auction is pledged to absolute and positive sale (unless withdrawn for just cause prior to being offered for sale).

By-bidding is prohibited except in the case of a joint ownership when the purpose of the bidding is to re-apportion the owners' shares and provided that the intention to so bid and the purpose thereof is announced prior to all bidding for the animal in question.

All reserve bids of guarantees of price to be received from the sale of any animal are prohibited.

RISK
Animals purchased at auction shall be held at the buyers' risk as soon as they have been struck off as sold.

ERRORS
Any error noted in the catalogue will be announced from the Auctioneer's stand. Any announcements from the Auctioneer's stand will take precedence over any matter in the catalogue.

CERTIFICATES
Each animal offered for sale as registered, must be registered in the Herd Book of the Association. If any animal is offered for sale as eligible for registration, the seller and the sales manager are responsible for obtaining the certificates of registry, and application therefor must be made before the animal is sold. If the certificate of registry, together with the certificate of transfer, are not provided to the buyer within 60 days following the date of the sale, the buyer is entitled at his option to return the animal and to a refund of the purchase price. Certificates of registry and transfer shall be provided by the seller to the buyer without charge.

PURITY
All animals are 100% pure unless otherwise specified.

EXPORT
- Where the seller agrees to stand export health tests (and in the case of an auction begins), the animal shall be considered at the seller's risk when sold or in the case of an auction, struck off. If, however, the animal subsequently fails to pass any of the relevant health tests within 180 days of the sale, then at the buyer's option, the contract may be rescinded, the animal returned and the sale price (if paid in whole or in part) shall be refunded. The sale price is payable and the contract of sale considered to be executed and final, upon the animal passing the stipulated health tests, or upon the expiration of 180 days, whichever shall first occur.
- The animal may be left in the seller's custody until the sale is rescinded or becomes executed and final. In that event, the seller shall not be liable to the buyer for any loss or injury provided the seller shall reasonably care for and feed the animal while in his custody.
- All necessary arrangements for export health tests will be made by and at the expense of the buyer

Information or comments supplied by the Sale Management are indicated by #.

WARRANTIES
The seller warrants clear title to and the right to sell each animal offered for sale. All animals offered for sale are warranted to be sound. Unless otherwise stated, all animals are guaranteed to be breeders in accordance with the following:

a) MALES
Should any bull after reaching the age of one year fail to prove a breeder after being used for four months on cows known to be breeders, the matter shall be reported in writing to the seller, who shall be entitled to a period of four months following the date of such notice in which to prove the bull a breeder. If the seller fails to prove the animal a breeder, the animal shall be returned to the seller and the sale price refunded at the buyer's option. In order to qualify as a breeder, a bull must be able to perform a natural service.

b) FEMALES
Save as hereinafter excepted, all females fifteen months of age or older at the date of sale are guaranteed to be breeders. Should a female which has not yet freshened be sold, not pregnant, having reached the age of fifteen months and fail to come pregnant within four months after service to a registered bull of the same breed known to be a breeder, and after treatment by a qualified veterinarian, such circumstance shall be reported to the seller in writing. The seller fails to prove the female breeder, the sale may be rescinded and the sale price refunded at the buyer's option.

c) A female which gave birth to a calf within a period of three months prior to the date of sale is deemed to be a breeder.

d) A female pregnant when sold is deemed to be a breeder.

e) There is no guarantee that a female which, after the sale, is subjected to multi-ovulation or single-embryo transfer, is a breeder.

f) Females under fifteen months of age at the date of sale are sold subject to a guarantee that such a female will, upon attaining 12 months of age, be certifiable by a qualified veterinarian as possessing adequately developed reproductive organs.

g) There is no guarantee that a female:
i) will give birth to a normal calf, or
ii) carry a calf full term.

GENERAL
The sales manager is the seller's agent and is not personally responsible for any warranties, guarantees or representations made bona fide in reliance upon information provided by the seller. The seller is responsible for all such warranties, guarantees and representations.

Complaints should be made to the seller or sale manager before the close of the sale.

In all cases the seller's responsibility to the buyer is limited to the sale price paid by the buyer.

CAN	country code	M, F	sex	B:	birthdate
PG	purebred by grading up	GT	genotyped	ET	embryo transfer (regular)
MB	multiple birth	MBM	multiple birth mix	ETA	embryo transfer adult clone
B&W	black & white	R&W	red & white	ETM	embryo transfer manipulation (split/clone)
AW	all white	AR	all red	AB	all black
B/R	black/red	*BKC	carrier of black gene	*VRC	carrier of variant red gene
*RDF	tested non-carrier of red gene	*RDC	carrier of red gene	*BRC	carrier of black/red gene
IC	irregular colour (recorded animals only)				
*BLC	tested carrier of BLAD			*DPC	tested carrier of DUMPS
*BLF	tested non-carrier of BLAD			*DPF	tested non-carrier of DUMPS
*BYC	tested carrier of Brachyspina			*MFC	tested carrier of Mulefoot
*BYF	tested non-carrier of Brachyspina			*MFF	tested non-carrier of Mulefoot
*CVC	tested carrier of Complex Vertebral Malformation			*XIC	tested carrier of Factor XI
*CVF	tested non-carrier of Complex Vertebral Malformation			*XIF	tested non-carrier of Factor XI
*CNC	tested carrier of Citrullinemia			*CNF	tested non-carrier of Citrullinemia

SELLING

'Wnbrk Sunday'

GPA LPI +3019 DGV +3063

8 gens **VG** or **EX**

Dam: *'Shauna'* **[VG-87-2yr]**

GMLPI +3242 Many sons in AI

Top Seller - GPS Sale'11

LOT NO: 1

SEAGULL-BAY WNBRK SUNDAY-ET PB
HOUSAF70640300 ET B:2011 Aug 14
CAN-GPA Dec*11 72%Rel GPA LPI+3019/68%
KG M+1729/97% F+89/99% %F+0.26
SCS 3.07 P+71/99% %P+0.13
CAN-GPA Dec*11 68%Rel Conf+14/99%
MS+11 F&L+13 DS+12 R+6

DGV +3063

Consigned by:
SEAGULL-BAY HOLSTEINS

4th-7th Maternal Dam
WESSWOOD-HC RUDY MISSY-ET EX-92-3E-USA
WESSWOOD ELTON MIMI EX-90-5YR-USA
WESSWOOD MANDINGO IVY VG-87-6YR-USA
WESSWOOD ASTRO MATT ESTER VG-87-6YR-USA

GILLETTE WINDBROOK PB
HOCANM7816429 *BYF*CVF*BLF ETM GT
EX-95-CAN EXTRA'10
F&L:94 DS:95 R:95
CAN-GEBV Dec*11 95%Rel GLPI+2519/92%
KG M+1170/82% F+74/98% %F+0.30
SCS 3.04 P+50/96% %P+0.10
CAN-GEBV Dec*11 91%Rel Conf+17/99%
MS+11 F&L+17 DS+15 R+10
Progeny Data: 134 Daus: 80% GP+
0EX 29VG 78GP 27G 0F
148 DAUS ME AVG: 11658 450 3.9 367 3.1
AVG BCA: M220 F231 P222

GILLETTE BRILEA F B I PB
HOCANM8209524 *BYF*CVF*BLF ET GT
EX-94-CAN EXTRA'05
CAN-GEBV Dec*11 99%Rel GLPI+1312/99%
KG M+1446 F+40 %F-0.12 P+36 %P-0.09
CAN-GEBV Dec*11 99%Rel Conf+9

GILLETTE BLITZ 2ND WIND PB
HOCANF7352248 ET GT
VG-88-3YR-CAN 34*(5/166)
02-02 305 15004 535 3.6 449 3.0
365 17734 645 3.6 536 3.0
BCA 372 354 348
2 LACT: 31317 1231 3.9 981 3.1 KG

CAROL PRELUDE MTOTO ET PB
HOITAMVT1962A *CVF*BLF ET GT
VG-1YR-ITA

GILLETTE BRILEA BELLE FLEUR PB
HOCANF6735509 ET GT
VG-86-3YR-CAN 10*(0/53)

FUSTEAD EMORY BLITZ-ET PB
HOUSAM17013604 *CVF*BLF ET GT
EX-95-12YR-USA EXTRA'04 GM

BRAEDALE SECOND CUT PB
HOCANF6860889 ETM GT
VG-86-2YR-CAN 23*(6/109)

AMMON-PEACHEY SHAUNA-ET PB
HOUSAF66228178 ET GT B:2009 Apr 16
VG-87-2YR-USA
GMACE Dec*11 72%Rel GMLPI+3242/67%
KG M+2325/99% F+95/99% %F+0.09
SCS 2.73 P+81/99% %P+0.05
GMACE Dec*11 67%Rel Conf+12/99%
MS+11 F&L+5 DS+10 R+6
02-01 93 3915 169 4.3 110 2.8
1 LACT: 3915 169 4.3 110 2.8 KG

ENSENADA TABOO PLANET-ET PB
HOUSAM60597003 *BYF*CVF*BLF*DPF*RDF ET GT
EX-90-4YR-USA GM'11
GMACE Dec*11 94%Rel GMLPI+3009/89%
KG M+2588 F+89 %F-0.06 P+84 %P+0.00
GMACE Dec*11 89%Rel Conf+9

PINE-TREE MARTHA SHEEN-ET PB
HOUSAF62443682 ET GT
VG-86-3YR-USA DOM
01-11 305 12134 488 4.0 391 3.2
365 14157 592 4.2 466 3.3
1 LACT: 20566 860 4.2 694 3.4 KG
Progeny Data: 0EX 2VG 0GP 0G 0F
2 DAUS ME AVG: 16064 793 4.9 529 3.3
AVG BCA: M304 F406 P320

ROSE-BAUM TABOO-ET PB
HOUSAM17121203 *CVF*BLF ET GT
VG-87-7YR-USA GM'10

PLUSHANSKI AMEL PATTY-ET PB
HOUSAF130161039 *CVF ET
EX-93-3E-USA DOM GMD

PICSTON SHOTTLE-ET PB
HOGBRM598172 *BYF*CVF*BLF*MFF ET GT
EX-96-7YR-GBR EXTRA'09 GM'10

PINE-TREE MISSY MARTHA-ET PB
HOUSAF61733086 ET
VG-86-4YR-USA DOM
03-05 305 12828 498 3.9 443 3.5
361 14615 563 3.9 504 3.4
3 LACT: 40661 1518 3.7 1357 3.3 KG

Dam

Ammon-Peachey

Shana

[VG-87-2yr]

2yr P305 13305 778 5.8 480 3.6
(343 537 384)
8 gens **VG** or **EX**

LOT NO: 2 - FIRST CHOICE

TWO PREGNANCIES: Due Oct/12
CAN-PA Dec*11 PA LPI+3031
KG M+1961 F+89 %F+0.16
SCS 2.76 P+67 %P+0.03
CAN-PA Dec*11 Conf+15
MS+15 F&L+7 DS+8 R+6

Consigned by:
BENNER HOLSTEINS LTD
Tel: 204-326-1443 Fax: 204-326-2129
PENNVIEW FARM
Tel: 204-326-1652 Fax: 204-326-3381

4th-7th Maternal Dam
WESSWOOD-HC RUDY MISSY-ET EX-92-3E-USA
WESSWOOD ELTON MIMI EX-90-5YR-USA
WESSWOOD MANDINGO IVY VG-87-6YR-USA
WESSWOOD ASTRO MATT ESTER VG-87-6YR-USA

TWO PREGNANCIES: Due Sep/12
CAN-PA Dec*11 PA LPI+3089
KG M+2113 F+87 %F+0.08
SCS 2.80 P+80 %P+0.11
CAN-PA Dec*11 Conf+15
MS+13 F&L+7 DS+10 R+7

MOUNTFIELD SSI DCY MOGUL-ET PB
HO840M3006972816 *BYF*CVF*BLF*DPF*RDF ET GT
CAN-GPA Dec*11 67%Rel GPA LPI+3096/64%
KG M+1606/95% F+92/99% %F+0.31
SCS 2.75 P+60/98% %P+0.07
CAN-GPA Dec*11 63%Rel Conf+15
MS+16 F&L+9 DS+6 R+3

COOKIECUTTER HEFTY-ET PB
HO840M3000540497 *BYF*CVF*BLF ET GT
CAN-GPA Dec*11 71%Rel GPA LPI+3211/68%
KG M+1910/98% F+89/99% %F+0.15
SCS 2.83 P+86/99% %P+0.23
CAN-GPA Dec*11 67%Rel Conf+14
MS+12 F&L+8 DS+10 R+6

AMMON-PEACHEY SHANA-ET PB
HOUSAF66228180 ET B:2009 Apr 18
VG-87-2YR-CAN VG-86-2YR-USA
MS:86(FA:6 RAH:7 RAW:9) F&L:88 DS:90 R:85
GMACE Dec*11 73%Rel GMLPI+2966/69%
KG M+2316/99% F+85/99% %F+0.00
SCS 2.77 P+74/99% %P-0.02
GMACE Dec*11 69%Rel Conf+15/99%
MS+13 F&L+5 DS+10 R+8
02-02 P216 13305 778 5.8 480 3.6
PBCA 343 537 384
1 LACT: 9633 524 5.4 354 3.7 KG
AVG BCA: M343 F537 P384

ENSENADA TABOO PLANET-ET PB
HOUSAM60597003 *BYF*CVF*BLF*DPF*RDF ET GT
EX-90-4YR-USA GM'11
GMACE Dec*11 94%Rel GMLPI+3009/89%
KG M+2588 F+89 %F-0.06 P+84 %P+0.00
GMACE Dec*11 89%Rel Conf+9

PINE-TREE MARTHA SHEEN-ET PB
HOUSAF62443682 ET GT
VG-86-3YR-USA DOM
01-11 305 12134 488 4.0 391 3.2
365 14157 592 4.2 466 3.3
1 LACT: 20566 860 4.2 694 3.4 KG
Progeny Data: 0EX 2VG 0GP 0G 0F
2 DAUS ME AVG: 16064 793 4.9 529 3.3
AVG BCA: M304 F406 P320

ROSE-BAUM TABOO-ET PB
HOUSAM17121203 *CVF*BLF ET GT
VG-87-7YR-USA GM'10

PLUSHANSKI AMEL PATTY-ET PB
HOUSAF130161039 *CVF ET
EX-93-3E-USA DOM GMD

PICSTON SHOTTLE-ET PB
HOGBRM598172 *BYF*CVF*BLF*MFF ET GT
EX-96-7YR-GBR EXTRA'09 GM'10

PINE-TREE MISSY MARTHA-ET PB
HOUSAF61733086 ET
VG-86-4YR-USA DOM
03-05 305 12828 498 3.9 443 3.5
361 14615 563 3.9 504 3.4
3 LACT: 40661 1518 3.7 1357 3.3 KG

Dam

Eastside Lewisdale

Gold Missy

[EX-95]

Supreme Ch. Madison &
Royal 2011
All-American 2008'09'11
All-Canadian 2008'11
All-Western Jr. 2 Year 2008

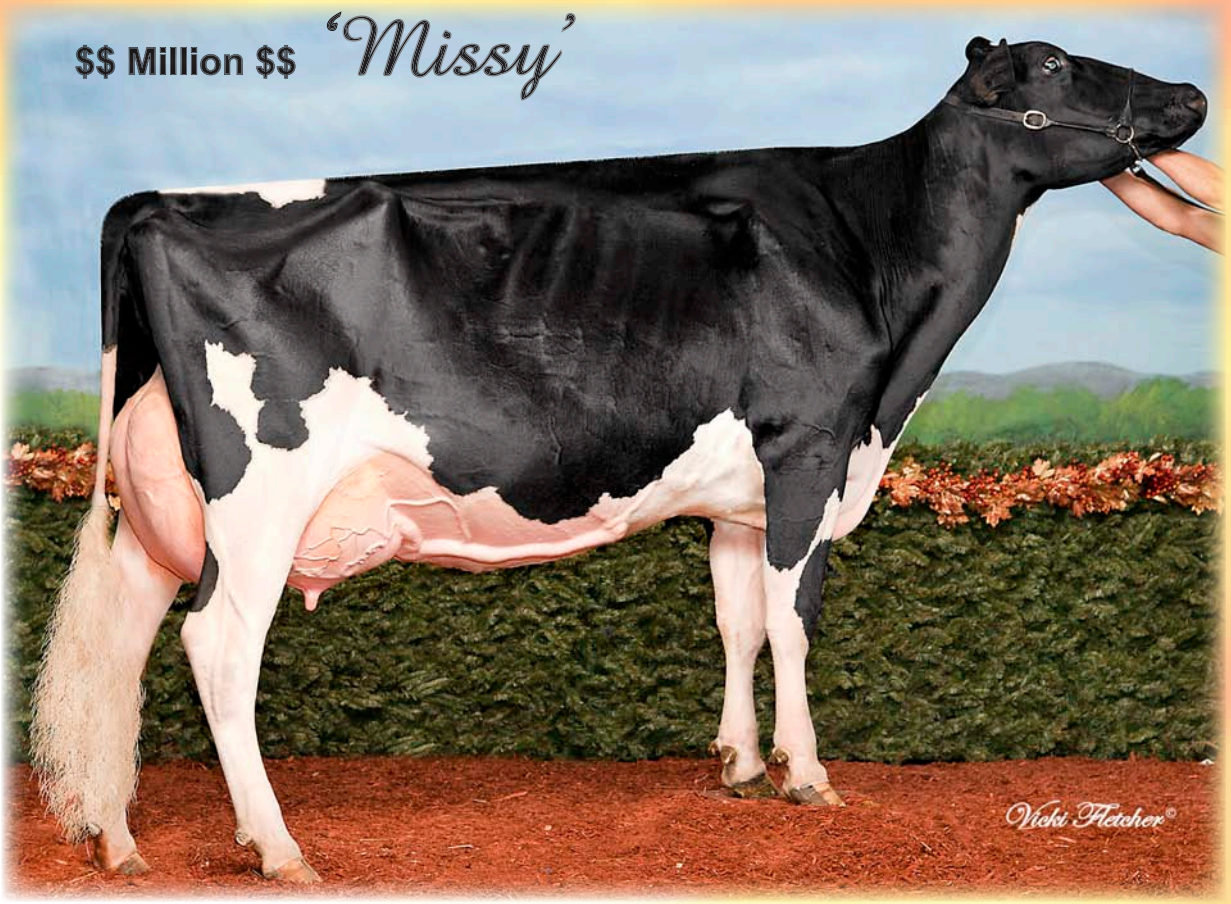

LOT NO: 3

CHOICE - 7 females
Due: Oct 12/12

```
CAN-PA      Dec*11          PA LPI+2501
KG   M+900        F+77       %F+0.43
     SCS 2.66     P+39       %P+0.09
CAN-PA      Dec*11          Conf+16
            MS+12 F&L+13 DS+9 R+12
```

MATERNAL SISTERS

Consigned by:
MORSAN FARMS LTD
Tel: 403-357-2101 Fax: 403-783-8733

LOT NO: 4

MORSAN MISS SNOW ANGEL PB

```
HOCANF11325113 ET B:2011 Jun 18
CAN-GPA     Dec*11 70%Rel  GPA LPI+2041/67%
KG   M+1612/96%  F+65/98%  %F+0.05
     SCS 2.81    P+49/97%  %P-0.02
CAN-GPA     Dec*11 66%Rel  Conf+12/99%
            MS+8  F&L+12 DS+8 R+8
```

AMIGHETTI NUMERO UNO ET PB

```
HOITAM17990915143 *BYF*CVF*BLF ET GT
CAN-GPA     Dec*11 71%Rel  GPA LPI+2993/68%
KG   M+1050/78%  F+86/99%  %F+0.46
     SCS 2.57    P+54/97%  %P+0.19
CAN-GPA     Dec*11 67%Rel  Conf+14
            MS+12 F&L+9  DS+6 R+11
```

FLEVO GENETICS SNOWMAN PB

```
HONLDM388965513 *CVF*BLF GT
GMACE       Dec*11 90%Rel  GMLPI+3445/87%
KG   M+3306/99%  F+111/99% %F-0.11
     SCS 2.57    P+103/99% %P-0.02
GMACE       Dec*11 85%Rel  Conf+12/98%
            MS+9  F&L+9  DS+10 R+5
```

EASTSIDE LEWISDALE GOLD MISSY PB

```
HOCANF7808378 ET GT B:2006 Mar 30
EX-95-CAN
MS:95(FA:7 RAH:9 RAW:8) F&L:96 DS:94 R:95
CAN-GEBV    Dec*11 77%Rel  GLPI+2008/73%
KG   M+750/75%   F+67/99%  %F+0.39
     SCS 2.75    P+24/78%  %P-0.01
CAN-GEBV    Dec*11 71%Rel  Conf+17/99%
            MS+12 F&L+16 DS+12 R+13
03-01  305  14331  632 4.4  457 3.2
       308  14441  638 4.4  461 3.2
       BCA    323  385      322
05-00  305  16208  678 4.2  514 3.2
       BCA    318  363      323
3  LACT:    42656 1873 4.4 1372 3.2 KG
AVG BCA: M306(+58) F363(+114) P310(+62)
1 Super3, 3 Superior Lactations
ALL-AMERICAN 5-YR,JR.3-YR,JR.2-YR
ALL-CANADIAN 5-YR,JR.2-YR
GRAND 2011 ROYAL
GRAND 2011 MADISON
RES.INT. 2009 MADISON
1ST 5-YR 2011 ROYAL
Progeny Data: 0EX 1VG 0GP 0G 0F
1 DAUS ME AVG: 17996 712 4.0 600 3.3
      AVG BCA: M340 F365 P363
```

BRAEDALE GOLDWYN PB

```
HOCANM10705608 *BYF*CVF*BLF GT
GP-84-8YR-CAN EXTRA'05
CAN-GEBV    Dec*11 99%Rel  GLPI+2359/99%
KG  M+490 F+56 %F+0.36 P+35 %P+0.17
CAN-GEBV    Dec*11 99%Rel  Conf+14
```

STADACONA OUTSIDE ABEL PB

```
HOCANF8077661 GT
VG-88-4YR-CAN 26*(15/116)
02-02  305   9521  316 3.3  289 3.0
       BCA    238  214      228
03-03  305  14753  696 4.7  432 2.9
       365  16601  769 4.6  496 3.0
       BCA    317  407      292
04-06  305  13117  555 4.2  383 2.9
       BCA    272  308      247
3  LACT:    48588 2017 4.2 1480 3.0 KG
AVG BCA: M276(+73) F310(+97) P256(+52)
1 Superior Lactation
HM. ALL-ATLANTIC INT.1-YR 2001
1ST INT.CALF 2000 DRUMMOND
Progeny Data: 3EX 29VG 1GP 0G 0F
33 DAUS ME AVG: 13263 508 3.8 404 3.0
      AVG BCA: M251 F260 P244
```

SHOREMAR JAMES PB

```
HOCANM5902195 *CVF*BLF GT
GP-81-2YR-CAN EXTRA'98
```

BRAEDALE BALER TWINE PB

```
HOCANF6860888 *BLF ETM GT
VG-86-2YR-CAN 29*(27/118)
```

COMESTAR OUTSIDE PB

```
HOCANM6026421 *CVF*BLF ET GT
EX-95-CAN EXTRA'98 GM'12
```

STADACONA PROGRESS ANIBEL PB

```
HOCANF8002479 GT
VG-85-3YR-CAN 2*(10/0)
04-03  305  15314  522 3.4  480 3.1
       365  17321  595 3.4  548 3.2
       BCA    295  272      293
8  LACT:   120719 4098 3.4 3770 3.1 KG
AVG BCA: M264(+40) F241(+18) P256(+27)
1 Super3, 3 Superior Lactations
Progeny Data: 0EX 1VG 1GP 1G 0F
3 DAUS ME AVG: 13981 555 4.0 418 3.0
      AVG BCA: M264 F284 P253
```

Dam

Lewisdale Eastside *Autumn* [VG-88-2yr]
Res.All-BC Sr. 2 Year / 3rd Sr. 2 Year Convention
5yr P305 13504 517 3.8 455 3.4 (263 268 279)

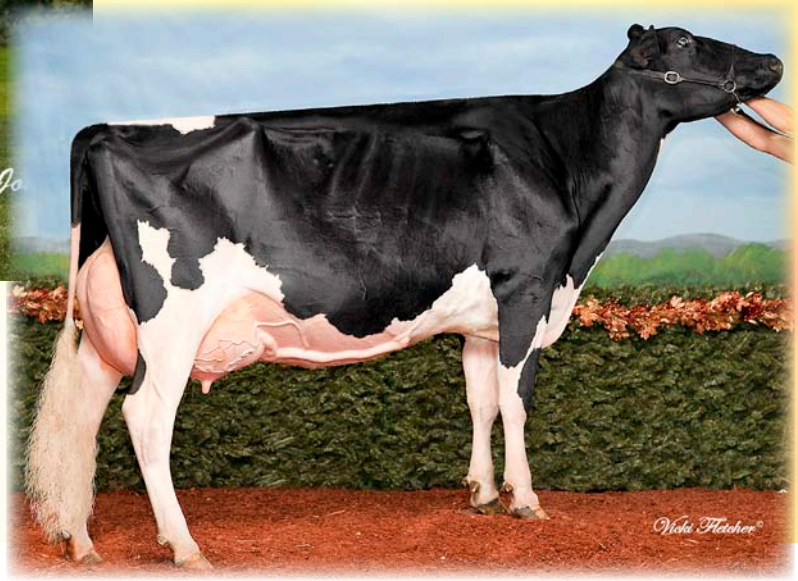

Maternal Sister to the Dam

'Gold Missy' [EX-95]
Supreme Champ Madison & Royal 2011 / All-American 2008'09'11
All-Canadian 2008'11 / All-Western Jr. 2 Year 2008

LOT NO: 5

LYBA ATWOOD AVERY PB
HOCANF11069379 ET B:2010 Dec 08
CAN-PA Dec*11 36%Rel PA LPI+2315/33%
KG M+1040/86% F+42/91% %F+0.06
SCS 2.87 P+38/93% %P+0.04
CAN-PA Dec*11 32%Rel Conf+20/99%
MS+17 F&L+15 DS+15 R+12

Consigned by:
LYBA FARMS
Tel: 604-824-9898 Fax: 604-858-2728

MAPLE-DOWNS-I G W ATWOOD PB
HOCANM8956379 *CVF*BLF*DPF*RDF ET GT
EX-90-4YR-USA
CAN-GPA Dec*11 80%Rel GPA LPI+2214/78%
KG M+688/61% F+57/94% %F+0.32
SCS 2.78 P+31/77% %P+0.08
CAN-GPA Dec*11 77%Rel Conf+17
MS+16 F&L+13 DS+12 R+5
Progeny Data: 3 Daus: 67% GP+
0EX 0VG 2GP 1G 0F

BRAEDALE GOLDWYN PB
HOCANM10705608 *BYF*CVF*BLF GT
GP-84-8YR-CAN EXTRA'05
CAN-GEBV Dec*11 99%Rel GLPI+2359/99%
KG M+490 F+56 %F+0.36 P+35 %P+0.17
CAN-GEBV Dec*11 99%Rel Conf+14

MD-DELIGHT DURHAM ATLEE-ET PB
HOUSAF131704103 ET GT
EX-92-4YR-USA DOM GMD
03-11 305 15286 869 5.7 492 3.2
365 17368 948 5.5 567 3.3
2 LACT: 35265 1746 5.0 1163 3.3 KG

SHOREMAR JAMES PB
HOCANM5902195 *CVF*BLF GT
GP-81-2YR-CAN EXTRA'98

BRAEDALE BALER TWINE PB
HOCANF6860888 *BLF ETM GT
VG-86-2YR-CAN 29*(27/118)

REGANCREST ELTON DURHAM-ET PB
HOUSAM2250783 *CVC*BLF*RDF ET GT
EX-90-7YR-USA GM

MD-DELIGHT STRM AMBERLEE-ET PB
HOUSAF128108550 ET GT
VG-88-3YR-USA DOM

LEWISDALE EASTSIDE AUTUMN PB
HOCANF8914217 ET GT B:2006 Sep 07
VG-88-2YR-CAN
MS:88(FA:9 RAH:9 RAW:7) F&L:86 DS:89 R:91
CAN-EBV Dec*11 62%Rel LPI+2346/53%
KG M+1392/93% F+27/76% %F-0.21
SCS 2.96 P+45/96% %P-0.01
CAN-EBV Dec*11 49%Rel Conf+22/99%
MS+18 F&L+17 DS+17 R+19
02-03 305 10636 362 3.4 348 3.3
365 13040 440 3.4 433 3.3
BCA 251 231 258
05-00 P149 13504 517 3.8 455 3.4
PBCA 263 268 279
2 LACT: 32150 1214 3.8 1092 3.4 KG
AVG BCA: M257(+18) F250(-8) P269(+20)
RES. ALL-BC SR.2-YR 2009
3RD SR.2-YR 2009 CONVENTION SHOW

ERBACRES DAMION PB
HOUSAM130263722 *BYF*CVF*BLF*DPF*RDF GT
EX-96-11YR-USA ST'10
CAN-GEBV Dec*11 99%Rel GLPI+812/98%
KG M-70 F-44 %F-0.41 P+18 %P+0.18
CAN-GEBV Dec*11 99%Rel Conf+17

STADACONA OUTSIDE ABEL PB
HOCANF8077661 GT
VG-88-4YR-CAN 26*(15/116)
02-02 305 9521 316 3.3 289 3.0
BCA 238 214 228
03-03 305 14753 696 4.7 432 2.9
365 16601 769 4.6 496 3.0
BCA 317 407 292
04-06 305 13117 555 4.2 383 2.9
BCA 272 308 247
3 LACT: 48588 2017 4.2 1480 3.0 KG
AVG BCA: M276(+73) F310(+97) P256(+52)
1 Superior Lactation
HM. ALL-ATLANTIC INT.1-YR 2001
1ST INT.CALF 2000 DRUMMOND
Progeny Data: 3EX 29VG 1GP 0G 0F
33 DAUS ME AVG: 13263 508 3.8 404 3.0
AVG BCA: M251 F260 P244

REGANCREST ELTON DURHAM-ET PB
HOUSAM2250783 *CVC*BLF*RDF ET GT
EX-90-7YR-USA GM

REGANCREST ENCORE DALHIA-ET PB
HOUSAF124287356 ET
VG-89-4YR-USA

COMESTAR OUTSIDE PB
HOCANM6026421 *CVF*BLF ET GT
EX-95-CAN EXTRA'98 GM'12

STADACONA PROGRESS ANIBEL PB
HOCANF8002479 GT
VG-85-3YR-CAN 2*(10/0)
04-03 305 15314 522 3.4 480 3.1
365 17321 595 3.4 548 3.2
BCA 295 272 293
8 LACT: 120719 4098 3.4 3770 3.1 KG
AVG BCA: M264(+40) F241(+18) P256(+27)
1 Super3, 3 Superior Lactations
Progeny Data: 0EX 1VG 1GP 1G 0F
3 DAUS ME AVG: 13981 555 4.0 418 3.0
AVG BCA: M264 F284 P253

Dam

Rainyridge Talent

Barbara

[EX-95]

HM All-West Jr.2yr. & 4yr.
All-CAN / All-AM / All-West 5yr.
Res.All-West Jr. 3 Year
Nom. All-CAN & Nom.All-AM.
Jr. 3 Year
HM All-American Mature Cow
1st 5 Year Royal & Madison
3yr 365 15633 570 3.6 514 3.3
(308 298 303)

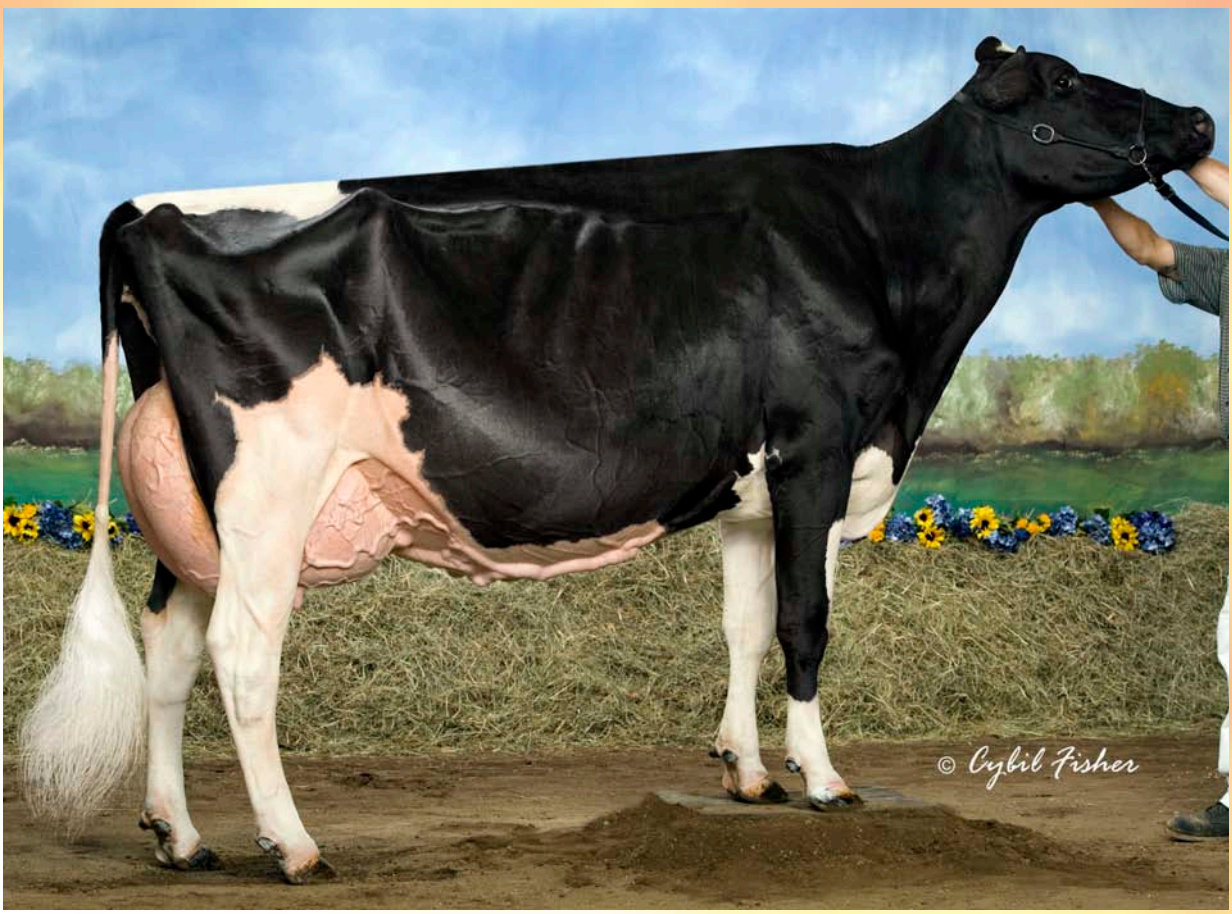

LOT NO: 6

ERNEST-ANTHONY-I C L BARBIE PB
HOCANF11354314 *RDC ET B:2011 Sep 23
CAN-GPA Mar*12 GPA LPI+1242/66%
KG M+55 F+28 %F+0.26
SCS 3.21 P+10 %P+0.08
CAN-GPA Mar*12 65%Rel Conf+15
MS+13 F&L+11 DS+10 R+5

Consigned by:
RONALD BOERCHERS
Tel: 204-447-2047 Fax: 204-447-2598
RAVENBROOK HOLSTEINS
Tel: 204-326-7606 Fax: 204-326-7616
HYLITE HOLSTEINS
Tel: 204-346-2719 Fax: 204-326-6539
OPTIMAL DAIRY
Tel: 204-268-2845 Fax: 204-268-2845

4th & 5th Maternal Dam
RAINYRIDGE TONY BEAUTY EX-5E-CAN 9*
DESPICS TEMPO DIANE VG-85-3YR-CAN

COMESTAR LAUTHORITY PB
HOCANM103455217 *BYF*CVF*BLF ET GT
EXTRA'10
CAN-GEBV Dec*11 95%Rel GLPI+2327/91%
KG M+857/69% F+64/97% %F+0.32
SCS 2.87 P+36/84% %P+0.06
CAN-GEBV Dec*11 90%Rel Conf+17/99%
MS+14 F&L+12 DS+12 R+8
Progeny Data: 107 Daus: 75% GP+
0EX 18VG 62GP 27G 0F
109 DAUS ME AVG: 11941 452 3.8 376 3.1
AVG BCA: M226 F232 P227

BRAEDALE GOLDWYN PB
HOCANM10705608 *BYF*CVF*BLF GT
GP-84-8YR-CAN EXTRA'05
CAN-GEBV Dec*11 99%Rel GLPI+2359/99%
KG M+490 F+56 %F+0.36 P+35 %P+0.17
CAN-GEBV Dec*11 99%Rel Conf+14

COMESTAR LAUTELMA IGNITER PB
HOCANF100748831 *BLF ET GT
VG-89-4YR-CAN 13*(0/65)
04-02 305 19350 923 4.8 670 3.5
365 22591 1063 4.7 784 3.5
BCA 392 499 421
2 LACT: 51677 2320 4.5 1852 3.6 KG

SHOREMAR JAMES PB
HOCANM5902195 *CVF*BLF GT
GP-81-2YR-CAN EXTRA'98

BRAEDALE BALER TWINE PB
HOCANF6860888 *BLF ETM GT
VG-86-2YR-CAN 29*(27/118)

SUMMERSHADE IGNITER PB
HOCANM6466625 *BYF*CVF*BLF*RDF ET GT
EX-CAN EXTRA'00

COMESTAR LAUTELLE EMERSON PB
HOCANF7260565 *BLC ET GT
VG-85-2YR-CAN 2*(0/11)

RAINYRIDGE TALENT BARBARA PB
HOCANF7543170 *RDC GT B:2005 Mar 31
EX-95-5YR-USA EX-94-CAN
MS:96(FA:8 RAH:9 RAW:8) F&L:92 DS:94 R:96
CAN-GEBV Dec*11 76%Rel GLPI+1405/71%
KG M+600/69% F+28/77% %F+0.07
SCS 3.41 P+30/86% %P+0.10
CAN-GEBV Dec*11 68%Rel Conf+14/99%
MS+12 F&L+7 DS+10 R+13
02-05 298 11213 464 4.1 358 3.2
BCA 267 295 268
03-04 305 13762 500 3.6 443 3.2
365 15633 570 3.6 514 3.3
BCA 308 298 303
3 LACT: 34597 1289 3.7 1101 3.2 KG
AVG BCA: M288(+88) F297(+102) P286(+86)
1 Superior Lactation
HM. ALL-WEST 4-YR,JR.2-YR
ALL-CANADIAN 5-YR 2010
1ST 5-YR 2010 ROYAL
1ST 5-YR 2010 MADISON
HM.GRAND 2009 CALGARY SPRING
GRAND 2010 MORRIS
Progeny Data: 0EX 0VG 1GP 0G 0F
1 DAUS ME AVG: 9845 349 3.5 304 3.1
AVG BCA: M186 F179 P184

LADINO PARK TALENT-IMP-ET PB
HOAUSM930377 *CVF*BLF*RDC ET GT
EX-90-6YR-AUS ST'03
CAN-GEBV Dec*11 99%Rel GLPI+397/99%
KG M+28 F-23 %F-0.23 P+10 %P+0.08
CAN-GEBV Dec*11 99%Rel Conf+11

RF OUTSIDE BREEZE PB
HOCANF9301991 ET GT
EX-95-8YR-USA EX-93-CAN 2*(7/4)
02-03 305 9318 575 6.2 394 4.2
365 10818 670 6.2 463 4.3
BCA 230 383 305
04-02 305 13563 633 4.7 468 3.5
BCA 271 344 298
05-03 172 8571 346 4.0 271 3.2
3 LACT: 34934 1740 5.0 1280 3.7 KG
AVG BCA: M251(+51) F364(+170) P302(+97)
2 Superior Lactations
NOM. ALL-WEST 5-YR 2008
1ST 5-YR 2008 MB SPRING
1ST 5-YR 2008 MORRIS
2ND 4-YR 2007 MB SPRING
2ND SR.2-YR 2005 MORRIS
Progeny Data: 1EX 1VG 0GP 0G 0F
2 DAUS ME AVG: 14450 553 3.8 445 3.1
AVG BCA: M273 F283 P269

MAUGHLIN STORM PB
HOCANM5457798 *CVF*BLF*BRC ET GT
EX-CAN EXTRA'96

MARKWELL LEADER ROSE-ET PB
HOUSAF15804313 *RDC ET GT
EX-91-2E-USA VG-86-3YR-CAN

COMESTAR OUTSIDE PB
HOCANM6026421 *CVF*BLF ET GT
EX-95-CAN EXTRA'98 GM'12

RAYVERLEY BRIANA MILAN PB
HOCANF6803945 ET GT
EX-2E-CAN 6*(0/31)
06-03 305 11333 388 3.4 356 3.1
365 12281 421 3.4 391 3.2
BCA 224 207 224
5 LACT: 44869 1475 3.3 1454 3.2 KG
AVG BCA: M202(-20) F180(-50) P206(-25)
Progeny Data: 2EX 9VG 4GP 2G 0F
17 DAUS ME AVG: 11468 423 3.7 365 3.2
AVG BCA: M217 F216 P221

Dam

Silvermaple Damion

Camomile

[VG-89-3yr]

All-CAN & All-AM Jr.2yr. & Jr.3yr.
Int.Ch. & 1st Jr.3 Year Royal
Int.Ch./Res.Gr./1st Jr.3yr. Madison
1st Jr. 2 Year Royal
Int.Ch./HM Gr.Ch./1st Jr.3yr. BC Spr.
3yr P305 12280 492 4.0 434 3.5
(278 298 301)

Mutually Agreeable Sire : **CHOICE** : *Due March 2013*

LOT NO: 7

SILVERMAPLE DAMION CAMOMILE PB
HOCANF9732453 GT B:2008 Apr 05
VG-89-3YR-CAN
MS:91(FA:9 RAH:9 RAW:8) F&L:90 DS:94 R:88
CAN-EBV Dec*11 61%Rel LPI+1658/52%
KG M-182/28% F+12/53% %F+0.18
SCS 2.92 P+20/72% %P+0.24
CAN-EBV Dec*11 51%Rel Conf+17/99%
MS+16 F&L+13 DS+12 R+7

02-03 305 8931 351 3.9 312 3.5
313 9126 361 4.0 320 3.5
BCA 227 239 246
03-03 P215 12280 492 4.0 434 3.5
PBCA 278 298 301
2 LACT: 18285 717 3.9 631 3.5 KG
AVG BCA: M253(-10) F269(+10) P274(+9)
ALL-CANADIAN JR.3-YR,JR.2-YR
ALL-AMERICAN JR.3-YR,JR.2-YR
INT.CHAMP 2011 ROYAL
INT.CHAMP 2011 MADISON
RES.GRAND 2011 MADISON
GRAND 2012 BC SPRING

Consigned by:
STANHOPE-WEDGWOOD
Tel: 250-652-3654 Fax: 250-652-1748

4th-7th Maternal Dam
ELM CREFT TAB CRYSTAL VG-88-8YR-CAN
ELM CREFT MARLIN CHRISSIE GP-81-2YR-CAN
ELM CREFT LEADER CHRISTIE GP-81-3YR-CAN
ELM CREFT KEMP CATHY VG-85-3YR-CAN

ERBACRES DAMION PB
HOUSAM130263722 *BYF*CVF*BLF*DPF*RDF GT
EX-96-11YR-USA ST'10
CAN-GEBV Dec*11 99%Rel GLPI+812/98%
KG M-70/20% F-44/1% %F-0.41
SCS 3.17 P+18/51% %P+0.18
CAN-GEBV Dec*11 99%Rel Conf+17/99%
MS+13 F&L+13 DS+15 R+12
Progeny Data: 2090 Daus: 90% GP+
60EX 796VG 1017GP 211G 6F
2023 DAUS ME AVG: 11475 405 3.5 369 3.2
AVG BCA: M217 F207 P223

REGANCREST ELTON DURHAM-ET PB
HOUSAM2250783 *CVC*BLF*RDF ET GT
EX-90-7YR-USA GM
GMACE Dec*11 99%Rel GMLPI+752/99%
KG M+356 F-22 %F-0.36 P+25 %P+0.14
GMACE Dec*11 99%Rel Conf+10

REGANCREST ENCORE DALHIA-ET PB
HOUSAF124287356 ET
VG-89-4YR-USA
02-01 305 11630 381 3.3 381 3.3
365 13268 440 3.3 439 3.3
2 LACT: 28894 1004 3.5 952 3.3 KG

EMPRISE BELL ELTON PB
HOUSAM1912270 *CVC*BLC*DPF GT
EX-95-11YR-USA SP'98

SNOW-N DENISES DELLIA PB
HOUSAF12895802 *CVF*BLF GT
EX-95-2E-USA GMD DOM 5*(0/25)

MARCREST ENCORE PB
HOUSAM2048702 *CVF*BLF GT
EX-96-9YR-USA GM

SNOW-N DENISES DELLIA PB
HOUSAF12895802 *CVF*BLF GT
EX-95-2E-USA GMD DOM 5*(0/25)

STANHOPE CAMILA GOLDWYN PB
HOCANF7807926 ET GT B:2006 Mar 01
VG-85-4YR-CAN
MS:83(FA:3 RAH:8 RAW:7) F&L:86 DS:89 R:93
CAN-EBV Dec*11 69%Rel LPI+1700/57%
KG M+73/41% F+49/95% %F+0.45
SCS 2.77 P+17/67% %P+0.13
CAN-EBV Dec*11 48%Rel Conf+11/98%
MS+12 F&L+10 DS+4 R+0
02-01 305 8724 378 4.3 291 3.3
BCA 224 263 235
03-01 305 9876 438 4.4 347 3.5
BCA 220 265 243
04-01 305 12159 609 5.0 396 3.3
365 13817 674 4.9 458 3.3
BCA 248 338 257
3 LACT: 34974 1616 4.6 1194 3.4 KG
AVG BCA: M231(+25) F289(+82) P245(+35)
1 Superior Lactation
Progeny Data: 0EX 1VG 0GP 0G 0F
1 DAUS ME AVG: 13365 524 3.9 452 3.4
AVG BCA: M253 F269 P274

BRAEDALE GOLDWYN PB
HOCANM10705608 *BYF*CVF*BLF GT
GP-84-8YR-CAN EXTRA'05
CAN-GEBV Dec*11 99%Rel GLPI+2359/99%
KG M+490 F+56 %F+0.36 P+35 %P+0.17
CAN-GEBV Dec*11 99%Rel Conf+14

KENDU TRIUMPHANT CHARITY PB
HOCANF9248237 GT
EX-93-CAN 3*(3/12)
03-04 305 10980 411 3.7 336 3.1
365 12936 483 3.7 403 3.1
BCA 238 236 224
04-09 244 11048 400 3.6 344 3.1
BCA 215 211 215
2 LACT: 26377 990 3.8 844 3.2 KG
AVG BCA: M227(-13) F224(-14) P220(-13)
HM.GRAND 2006 VANCOUVER ISLAND
3RD 4-YR 2005 SASKATOON EXPO
2ND 5-YR 2006 VANCOUVER ISLAND
3RD 4-YR 2005 CENTRAL FRASER VALLEY
Progeny Data: 0EX 3VG 4GP 0G 0F
6 DAUS ME AVG: 11270 457 4.1 370 3.3
AVG BCA: M213 F234 P224

SHOREMAR JAMES PB
HOCANM5902195 *CVF*BLF GT
GP-81-2YR-CAN EXTRA'98

BRAEDALE BALER TWINE PB
HOCANF6860888 *BLF ETM GT
VG-86-2YR-CAN 29*(27/118)

RENAISSANCE TRIUMPHANT PB
HOCANM6347844 *CVF*BLF GT
GP-81-1YR-CAN ST'00

KENDU BROKER CLEOPATRA PB
HOCANF6501466
GP-83-2YR-CAN
03-01 305 9708 387 4.0 334 3.4
321 9979 402 4.0 346 3.5
BCA 216 235 234
2 LACT: 18929 741 3.9 643 3.4 KG
AVG BCA: M217(+23) F228(+39) P230(+36)
Progeny Data: 1EX 1VG 1GP 0G 0F
1 DAUS ME AVG: 11989 436 3.6 363 3.0
AVG BCA: M227 F224 P220

Dam

Silvermaple Damion

Camomile

[VG-89-3yr]

All-CAN & All-AM Jr.2yr. & Jr.3yr.
Int.Ch. & 1st Jr.3 Year Royal
Int.Ch./Res.Gr./1st Jr.3yr. Madison
1st Jr. 2 Year Royal
Int.Ch./HM Gr.Ch./1st Jr.3yr. BC Spr.
3yr P305 12280 492 4.0 434 3.5
(278 298 301)

LOT NO: 7A

SILVERMAPLE BOLTON CAMEO PB
HOCANF11012302 GT B:2010 Jul 15
CAN-GPA Mar*12 GPA LPI+2211/71%
KG M+1063 F+41 %F+0.03
SCS 2.97 P+45 %P+0.08
CAN-GPA Mar*12 70%Rel Conf+18
MS+16 F&L+13 DS+12 R+7

Consigned by:
BEN & SUZANNE CUTHBERT
Tel: 250-245-3299 Fax: 250-245-3299

#Bred 2012 Jan 04 to TOC-FARM GOLDSUN ET
HOITAM53990032335

SANDY-VALLEY BOLTON-ET PB
HOUSAM131823833 *BYC*CVF*BLF ET GT
EX-90-5YR-USA GM'10 EXTRA'10
CAN-GEBV Dec*11 99%Rel GLPI+2284/99%
KG M+2107/99% F+73/98% %F-0.03
SCS 3.01 P+59/98% %P-0.09
CAN-GEBV Dec*11 99%Rel Conf+12/98%
MS+12 F&L+10 DS+5 R+3
Progeny Data: 4166 Daus: 80% GP+
13EX 1004VG 2316GP 796G 37F
4217 DAUS ME AVG: 12728 478 3.8 392 3.1
AVG BCA: M240 F245 P237

LEXVOLD LUKE HERSHEL-ET PB
HOUSAM2294436 *BYF*CVF*BLF ET GT
GM SP'04
CAN-GEBV Dec*11 99%Rel GLPI+264/98%
KG M+1454 F+14 %F-0.35 P+36 %P-0.10
CAN-GEBV Dec*11 98%Rel Conf-3

SANDY-VALLEY BLESSING-ET PB
HOUSAF128824973 *CVF ET GT
VG-88-2YR-USA DOM GMD 6*(0/31)
02-02 305 16511 674 4.1 548 3.3
365 18579 768 4.1 628 3.4
2 LACT: 33121 1356 4.1 1111 3.4 KG

NORRIELAKE CLEITUS LUKE PB
HOUSAM2071864 *BYF*CVF*BLF MB GT
EX-90-8YR-USA GM SP'97

LEXVOLD MASCOT HILARY-ET PB
HOUSAF14854001 ET
VG-86-4YR-USA GMD DOM

WA-DEL CONVINCER-ET PB
HOUSAM2249055 *BYC*CVC*BLF ET GT
EX-95-8YR-USA SP'02

RICECREST BWOOD BRIANNE-ET PB
HOUSAF15731228 *CVC ET GT
VG-88-2YR-USA DOM GMD

SILVERMAPLE DAMION CAMOMILE PB
HOCANF9732453 GT B:2008 Apr 05
VG-89-3YR-CAN
MS:91(FA:9 RAH:9 RAW:8) F&L:90 DS:94 R:88
CAN-EBV Dec*11 61%Rel LPI+1658/52%
KG M-182/28% F+12/53% %F+0.18
SCS 2.92 P+20/72% %P+0.24
CAN-EBV Dec*11 51%Rel Conf+17/99%
MS+16 F&L+13 DS+12 R+7
02-03 305 8931 351 3.9 312 3.5
313 9126 361 4.0 320 3.5
BCA 227 239 246
03-03 P215 12280 492 4.0 434 3.5
PBCA 278 298 301
2 LACT: 18285 717 3.9 631 3.5 KG
AVG BCA: M253(-10) F269(+10) P274(+9)
ALL-CANADIAN JR.3-YR,JR.2-YR
ALL-AMERICAN JR.3-YR,JR.2-YR
INT.CHAMP 2011 ROYAL
INT.CHAMP 2011 MADISON
RES.GRAND 2011 MADISON
GRAND 2012 BC SPRING

ERBACRES DAMION PB
HOUSAM130263722 *BYF*CVF*BLF*DPF*RDF GT
EX-96-11YR-USA ST'10
CAN-GEBV Dec*11 99%Rel GLPI+812/98%
KG M-70 F-44 %F-0.41 P+18 %P+0.18
CAN-GEBV Dec*11 99%Rel Conf+17

STANHOPE CAMILA GOLDWYN PB
HOCANF7807926 ET GT
VG-85-4YR-CAN
02-01 305 8724 378 4.3 291 3.3
BCA 224 263 235
03-01 305 9876 438 4.4 347 3.5
BCA 220 265 243
04-01 305 12159 609 5.0 396 3.3
365 13817 674 4.9 458 3.3
BCA 248 338 257
3 LACT: 34974 1616 4.6 1194 3.4 KG
AVG BCA: M231(+25) F289(+82) P245(+35)
1 Superior Lactation
Progeny Data: 0EX 1VG 0GP 0G 0F
1 DAUS ME AVG: 13365 524 3.9 452 3.4
AVG BCA: M253 F269 P274

REGANCREST ELTON DURHAM-ET PB
HOUSAM2250783 *CVC*BLF*RDF ET GT
EX-90-7YR-USA GM

REGANCREST ENCORE DALHIA-ET PB
HOUSAF124287356 ET
VG-89-4YR-USA

BRAEDALE GOLDWYN PB
HOCANM10705608 *BYF*CVF*BLF GT
GP-84-8YR-CAN EXTRA'05

KENDU TRIUMPHANT CHARITY PB
HOCANF9248237 GT
EX-93-CAN 3*(3/12)
03-04 305 10980 411 3.7 336 3.1
365 12936 483 3.7 403 3.1
BCA 238 236 224
2 LACT: 26377 990 3.8 844 3.2 KG
AVG BCA: M227(-13) F224(-14) P220(-13)
HM.GRAND 2006 VANCOUVER ISLAND
3RD 4-YR 2005 SASKATOON EXPO
2ND 5-YR 2006 VANCOUVER ISLAND
3RD 4-YR 2005 CENTRAL FRASER VALLEY
Progeny Data: 0EX 3VG 4GP 0G 0F
6 DAUS ME AVG: 11270 457 4.1 370 3.3
AVG BCA: M213 F234 P224

Dam

Regancrest S Chassity

[EX-92 DOM]

2yr 365 16638 711 4.3 541 3.3

7 'EX' direct dams

8 gens **VG** or **EX**

LOT NO: 8

MS CHASSITY COLT CASER-ET PB
HOUSAF71016173 *RDC ET B:2011 Nov 17
CAN-GPA Dec*11 68%Rel GPA LPI+2008/65%
KG M+1839/98% F+54/96% %F-0.12
SCS 2.73 P+55/98% %P-0.04
CAN-GPA Dec*11 64%Rel Conf+10/96%
MS+10 F&L+4 DS+3 R+3

Consigned by:
JEFF BUTLER
Tel: 217-341-2437

4th-7th Maternal Dam
REGANCREST JUROR BRINA-ET EX-92-4YR-USA
REGANCREST AEROSTAR BERT-ET EX-90-5YR-USA
REGANCREST MARK CHAIRMAN BEA EX-91-2E-USA
REGANCREST BOARD CHAIRMAN BEA EX-90-6YR-USA

SANDY-VALLEY COLT P-RED-TW PB
HOUSAM68731810 R&W *BYF*CVF*BLF*DPF*PO MB GT
CAN-GPA Dec*11 73%Rel GPA LPI+1838/70%
KG M+1217/84% F+20/54% %F-0.24
SCS 2.71 P+43/92% %P+0.02
CAN-GPA Dec*11 69%Rel Conf+9
MS+11 F&L+6 DS-1 R+1

AGGRAVATION LAWN BOY P-RED P
HOUSAM133080890 R&W *BYF*CVF*B
EX-93-7YR-USA GM
CAN-GEBV Dec*11 96%Rel GLP
KG M+617 F-5 %F-0.26 P+34 %P
CAN-GEBV Dec*11 92%Rel Con

SANDY-VALLEY-W B CRYSTAL-ET P
HOUSAF63114952 *RDC ET
VG-86-2YR-USA
02-01 305 14275 412 2.9 4
365 16488 457 2.8 5
1 LACT: 17051 466 2.7 5

REGANCREST S CHASSITY-ET PB
HOUSAF62496899 *BYF*BLF ET GT B:2005 Dec 13
EX-92-4YR-USA DOM
MACE Dec*11 49%Rel MLPI+2445/49%
KG M+2164/99% F+93/99% %F+0.11
SCS 2.87 P+54/98% %P-0.14
MACE Dec*11 62%Rel Conf+16/99%
MS+10 F&L+8 DS+13 R+10
02-01 305 14470 629 4.3 474 3.3
365 16638 711 4.3 541 3.3
03-10 305 16629 716 4.3 450 2.7
2 LACT: 47864 1988 4.2 1433 3.0 KG
Progeny Data: 0EX 2VG 0GP 0G 0F
1 DAUS ME AVG: 16620 638 3.8 463 2.8
AVG BCA: M314 F327 P280

PICSTON SHOTTLE-ET PB
HOGBRM598172 *BYF*CVF*BLF*MFF
EX-96-7YR-GBR EXTRA'09 GM'10
CAN-GEBV Dec*11 99%Rel GLP
KG M+1528 F+61 %F+0.04 P+46
CAN-GEBV Dec*11 99%Rel Con

REGANCREST CINDERELLA PB
HOUSAF61361673 GT
EX-92-2E-USA DOM GMD 4*(0/21)
02-05 305 12070 550 4.6 381 3.2
05-00 305 13349 551 4.1 410 3.1
365 15522 643 4.1 487 3.1
2 LACT: 37445 1592 4.3 1209 3.2 KG
Progeny Data: 0EX 1VG 0GP 0G 0F
1 DAUS ME AVG: 18049 854 4.7 584 3.2
AVG BCA: M341 F438 P353

HOCANM6961162 *CVF*BLF ET GT
EX-CAN EXTRA'02

REGANCREST-PR BARBIE-ET PB
HOUSAF60602011 *CVF ET GT
EX-92-7YR-USA DOM GMD 3*(0/18)
02-06 305 12120 478 3.9 401 3.3
365 14374 561 3.9 476 3.3
2 LACT: 32282 1221 3.8 1049 3.2 KG
NOM. ALL-AMERICAN JR.3-YR 2004
Progeny Data: 0EX 2VG 0GP 0G 0F
2 DAUS ME AVG: 15059 658 4.4 486 3.2
AVG BCA: M285 F337 P294

Dam

Broeks *Betty*

[VG-88-2yr]

2yr 305 11445 494 4.3 409 3.6

LOT NO: 9

VELTHUIS PH WINDBROOK BAYOU PB
HOCANF11134343 ET B:2011 Dec 05
CAN-GPA Feb*12 GPA LPI+2896/69%
KG M+1578 F+85 %F+0.27
SCS 2.96 P+73 %P+0.21
CAN-GPA Feb*12 68%Rel Conf+15
MS+11 F&L+13 DS+12 R+7

DGV +2868

GTPI + 2132	(02/12)	
M +1245 NM$ +502	F +80 PL +1	P +56 PTAT +3.12

Consigned by:
PLEMARK HOLSTEINS
Tel: 204-355-9291 Fax: 204-355-5245

GILLETTE WINDBROOK PB
HOCANM7816429 *BYF*CVF*BLF ETM GT
EX-95-CAN EXTRA'10
F&L:94 DS:95 R:95
CAN-GEBV Dec*11 95%Rel GLPI+2519/92%
KG M+1170/82% F+74/98% %F+0.30
SCS 3.04 P+50/96% %P+0.10
CAN-GEBV Dec*11 91%Rel Conf+17/99%
MS+11 F&L+17 DS+15 R+10
Progeny Data: 134 Daus: 80% GP+
0EX 29VG 78GP 27G 0F
148 DAUS ME AVG: 11658 450 3.9 367 3.1
AVG BCA: M220 F231 P222

GILLETTE BRILEA F B I PB
HOCANM8209524 *BYF*CVF*BLF ET GT
EX-94-CAN EXTRA'05
CAN-GEBV Dec*11 99%Rel GLPI+1312/99%
KG M+1446 F+40 %F-0.12 P+36 %P-0.09
CAN-GEBV Dec*11 99%Rel Conf+9

GILLETTE BLITZ 2ND WIND PB
HOCANF7352248 ET GT
VG-88-3YR-CAN 34*(5/166)
02-02 305 15004 535 3.6 449 3.0
365 17734 645 3.6 536 3.0
BCA 372 354 348
2 LACT: 31317 1231 3.9 981 3.1 KG

CAROL PRELUDE MTOTO ET PB
HOITAMVT1962A *CVF*BLF ET GT
VG-1YR-ITA

GILLETTE BRILEA BELLE FLEUR PB
HOCANF6735509 ET GT
VG-86-3YR-CAN 10*(0/53)

FUSTEAD EMORY BLITZ-ET PB
HOUSAM17013604 *CVF*BLF ET GT
EX-95-12YR-USA EXTRA'04 GM

BRAEDALE SECOND CUT PB
HOCANF6860889 ET GT
VG-86-2YR-CAN 23*(6/109)

BROEKS BETTY PB
HONLDF359507463 GT B:2007 Oct 22
VG-88-2YR-NLD
GMACE Dec*11 71%Rel GPA LPI+3110/67%
KG M+2337/99% F+90/99% %F+0.04
SCS 2.60 P+86/99% %P+0.11
CAN-GPA Dec*11 66%Rel Conf+14/99%
MS+11 F&L+9 DS+8 R+6
02-04 305 11445 494 4.3 409 3.6
1 LACT: 21217 988 4.7 803 3.8 KG

FLEVO GENETICS SNOWMAN PB
HONLDM388965513 *CVF*BLF GT
GMACE Dec*11 90%Rel GMLPI+3445/87%
KG M+3306 F+111 %F-0.11 P+103 %P-0.02
GMACE Dec*11 85%Rel Conf+12

BROEKS SHOAL PB
HODEUF350204073 GT
VG-88-2YR-NLD
02-02 305 12454 548 4.4 438 3.5
04-09 305 11744 546 4.6 377 3.2
2 LACT: 46827 2180 4.7 1714 3.7 KG

O-BEE MANFRED JUSTICE-ET PB
HOUSAM122358313 *CVF*BLF*DPF*RDF ET GT
EX-94-7YR-USA SP'07 GM

BROEKS MBM ELSA PB
HONLDF381135900 ET
EX-90-5YR-NLD

PICSTON SHOTTLE-ET PB
HOGBRM598172 *BYF*CVF*BLF*MFF ET GT
EX-96-7YR-GBR EXTRA'09 GM'10

ALICE-ET PB
HODEUF345251635 ET

Dam

Smithden Bolton *Alexandria*

[VG-86-2yr]

2yr 365 15345 624 4.1 531 3.5
(334 359 357)
1 Superior Lactation

6 gens **VG** or **EX**

LOT NO: 10

ZIMMER IOTA ARIAL PB
HOCANF11398144 *BYC ET B:2011 Aug 16
CAN-GPA Dec*11 71%Rel GPA LPI+2998/68%
KG M+1487/95% F+100/99% %F+0.45
SCS 2.84 P+65/99% %P+0.16
CAN-GPA Dec*11 67%Rel Conf+14/99%
MS+11 F&L+10 DS+13 R+7

GTPI + 2229	(12/11)	
M +726 NM$ +586	F +82 PL +2.8	P +37 PTAT +3.27

REGANCREST ALTAIOTA-ET PB
HOUSAM61898306 *BYF*CVF*BLF ET GT
GM'11
GMACE Dec*11 88%Rel GMLPI+2745/84%
KG M+1386/89% F+84/99% %F+0.31
SCS 2.83 P+64/99% %P+0.19
GMACE Dec*11 83%Rel Conf+12/98%
MS+11 F&L+3 DS+10 R+8

SMITHDEN BOLTON ALEXANDRIA PB
HOCANF9679305 GT B:2008 Jan 25
VG-86-2YR-CAN
MS:86(FA:6 RAH:7 RAW:7) F&L:89 DS:86 R:85
CAN-GEBV Dec*11 76%Rel GLPI+2999/73%
KG M+2072/99% F+98/99% %F+0.22
SCS 2.91 P+78/99% %P+0.08
CAN-GEBV Dec*11 73%Rel Conf+13/99%
MS+9 F&L+13 DS+11 R+7
02-02 305 13206 524 4.0 450 3.4
365 15345 624 4.1 531 3.5
BCA 334 359 357
1 LACT: 17771 760 4.3 617 3.5 KG
AVG BCA: M334(+128) F359(+148) P357(+141)
1 Superior Lactation

SANDY-VALLEY BOLTON-ET PB
HOUSAM131823833 *BYC*CVF*BLF ET GT
EX-90-5YR-USA GM'10 EXTRA'10
CAN-GEBV Dec*11 99%Rel GLPI+2284/99%
KG M+2107 F+73 %F-0.03 P+59 %P-0.09
CAN-GEBV Dec*11 99%Rel Conf+12

SMITHDEN GOLDWYN ALEXANDRA PB
HOCANF7669878 *BYF ET GT
VG-89-5YR-CAN 2*(3/9)
02-02 305 13367 622 4.7 447 3.3
365 15565 728 4.7 534 3.4
BCA 326 412 347
04-08 305 15275 655 4.3 506 3.3
BCA 312 358 322
2 LACT: 46445 2099 4.5 1633 3.5 KG
AVG BCA: M319(+63) F385(+98) P335(+61)
2 Superior Lactations
Progeny Data: 0EX 5VG 1GP 0G 0F
6 DAUS ME AVG: 15288 618 4.0 488 3.2
AVG BCA: M289 F317 P295

MATERNAL SISTERS

Consigned by:
DUANE G. ZIMMER
Tel: 780-376-3761 Fax: 780-376-3762

4th-6th Maternal Dam
SMITHDEN RUDOLPH LANA VG-89-4YR-CAN 4*
SMITHDEN LINDY LUCILLE VG-87-3YR-CAN 2*
SMITHDEN SC TARA EX-CAN 8*

LOT NO: 11

ZIMMER SNOWMAN ANDREA PB
HOCANF11398151 *BYF ET B:2011 Oct 01
CAN-GPA Dec*11 71%Rel GPA LPI+3090/68%
KG M+2838/99% F+104/99% %F+0.00
SCS 2.70 P+88/99% %P-0.04
CAN-GPA Dec*11 67%Rel Conf+12/99%
MS+10 F&L+11 DS+10 R+5

GTPI + 2256	(12/11)	
M +2180 NM$ +622	F +89 PL +2.8	P +65 PTAT +3.18

FLEVO GENETICS SNOWMAN PB
HONLDM388965513 *CVF*BLF GT
GMACE Dec*11 90%Rel GMLPI+3445/87%
KG M+3306/99% F+111/99% %F-0.11
SCS 2.57 P+103/99% %P-0.02
GMACE Dec*11 85%Rel Conf+12/98%
MS+9 F&L+9 DS+10 R+5

LEXVOLD LUKE HERSHEL-ET PB
HOUSAM2294436 *BYF*CVF*BLF ET GT
GM SP'04

SANDY-VALLEY BLESSING-ET PB
HOUSAF128824973 *CVF ET GT
VG-88-2YR-USA DOM GMD 6*(0/31)

BRAEDALE GOLDWYN PB
HOCANM10705608 *BYF*CVF*BLF GT
GP-84-8YR-CAN EXTRA'05

SMITHDEN ALLEN ALISON PB
HOCANF9406028 ET GT
VG-88-5YR-CAN 17*(0/86)
07-11 305 17480 661 3.8 551 3.2
365 20061 770 3.8 647 3.2
BCA 315 327 322
3 LACT: 73536 2945 4.0 2613 3.6 KG
AVG BCA: M290(+54) F301(+60) P301(+58)
2 Superior Lactations
Progeny Data: 1EX 13VG 6GP 0G 0F
19 DAUS ME AVG: 14756 552 3.7 480 3.3
AVG BCA: M279 F283 P290

Dam

Smithden Goldwyn *Alexandra* [VG-89 2*]

2yr 365 15565 728 4.7 534 3.4 (326 412 347)

2 Superior Lactations

LOT NO: 12

BLONDIN SUPER ALEXAN PB
HOCANF11186752 ET GT B:2010 Dec 30
CAN-GPA Dec*11 66%Rel GPA LPI+2160/63%
KG M+1898/98% F+68/99% %F-0.02
SCS 2.79 P+59/99% %P-0.04
CAN-GPA Dec*11 62%Rel Conf+9/94%
MS+7 F&L+5 DS+9 R+2

At or Over $12,000 - *selling price*

Buyer has **CHOICE**
of 5 embryos by
Hunter, Mogul or Fernand

Consigned by:
ARTHUR PRUIM
Tel: 306-239-4263 Fax: 306-239-4267

4th & 5th Maternal Dam
SMITHDEN LINDY LUCILLE VG-87-3YR-CAN 2*
SMITHDEN SC TARA EX-CAN 8*

CHARLESDALE SUPERSTITION-ET PB
HOUSAM62065919 *BYF*CVF*BLF*RDF ET GT
GMACE Dec*11 86%Rel GMLPI+2186/82%
KG M+2147/99% F+36/76% %F-0.43
SCS 2.81 P+71/99% %P+0.02
GMACE Dec*11 82%Rel Conf+7/87%
MS+9 F&L+1 DS+2 R-2

END-ROAD PVF BOLIVER-ET PB
HOUSAM123586443 *BYF*CVF*BLF ET GT
EX-95-10YR-USA GM SP'08
CAN-GEBV Dec*11 99%Rel GLPI+1285/98%
KG M+1250 F+46 %F+0.01 P+52 %P+0.09
CAN-GEBV Dec*11 98%Rel Conf+1

CHARLESDALE SWEET STAR PB
HOUSAF133701030
VG-85-2YR-USA DOM
01-10 305 12737 428 3.4 423 3.3
365 15304 502 3.3 509 3.3
2 LACT: 47832 1596 3.3 1628 3.4 KG

OUT-JOCK CHOICE AMEL-ET PB
HOUSAM2231596 *BYF*CVF*BLF ET GT
VG-85-5YR-USA GM

END-ROAD MATHIE BIG BANG-ET PB
HOUSAF15458228 ET
VG-85-4YR-USA DOM

O-BEE MANFRED JUSTICE-ET PB
HOUSAM122358313 *CVF*BLF*DPF*RDF ET GT
EX-94-7YR-USA SP'07 GM

CHARLESDALE KJ SWEETNESS-ET PB
HOUSAF128045592 ET
VG-87-4YR-USA

SMITHDEN GOLDWYN ALEXANDRA PB
HOCANF7669878 *BYF ET GT B:2005 Nov 11
VG-89-5YR-CAN 2*(3/9)
MS:91(FA:9 RAH:9 RAW:8) F&L:91 DS:92 R:88
CAN-GEBV Dec*11 78%Rel GLPI+2090/75%
KG M+1243/91% F+61/98% %F+0.16
SCS 2.64 P+48/97% %P+0.06
CAN-GEBV Dec*11 75%Rel Conf+12/99%
MS+10 F&L+10 DS+9 R+4
02-02 305 13367 622 4.7 447 3.3
365 15565 728 4.7 534 3.4
BCA 326 412 347
04-08 305 15275 655 4.3 506 3.3
BCA 312 358 322
2 LACT: 46445 2099 4.5 1633 3.5 KG
AVG BCA: M319(+63) F385(+98) P335(+61)
2 Superior Lactations
Progeny Data: 0EX 5VG 1GP 0G 0F
6 DAUS ME AVG: 15288 618 4.0 488 3.2
AVG BCA: M289 F317 P295

BRAEDALE GOLDWYN PB
HOCANM10705608 *BYF*CVF*BLF GT
GP-84-8YR-CAN EXTRA'05
CAN-GEBV Dec*11 99%Rel GLPI+2359/99%
KG M+490 F+56 %F+0.36 P+35 %P+0.17
CAN-GEBV Dec*11 99%Rel Conf+14

SMITHDEN ALLEN ALISON PB
HOCANF9406028 ET GT
VG-88-5YR-CAN 17*(0/86)
02-01 305 11066 443 4.0 369 3.3
BCA 278 301 293
05-02 305 14477 528 3.6 468 3.2
BCA 277 275 287
07-11 305 17480 661 3.8 551 3.2
365 20061 770 3.8 647 3.2
BCA 315 327 322
3 LACT: 73536 2945 4.0 2613 3.6 KG
AVG BCA: M290(+54) F301(+60) P301(+58)
2 Superior Lactations
Progeny Data: 1EX 13VG 6GP 0G 0F
19 DAUS ME AVG: 14756 552 3.7 480 3.3
AVG BCA: M279 F283 P290

SHOREMAR JAMES PB
HOCANM5902195 *CVF*BLF GT
GP-81-2YR-CAN EXTRA'98

BRAEDALE BALER TWINE PB
HOCANF6860888 *BLF ETM GT
VG-86-2YR-CAN 29*(27/118)

CANYON-BREEZE ALLEN-ET PB
HOUSAM17129288 *CVF*BLF ET GT
VG-85-6YR-CAN EXTRA'01

SMITHDEN RUDOLPH LANA PB
HOCANF6977768 *BLF GT
VG-89-4YR-CAN 4*(2/19)
02-01 305 13448 445 3.3 421 3.1
365 15856 531 3.3 505 3.2
BCA 350 313 345
3 LACT: 81234 2818 3.5 2721 3.3 KG
AVG BCA: M331(+84) F295(+43) P327(+72)
2 Superior Lactations
Progeny Data: 0EX 4VG 1GP 0G 0F
5 DAUS ME AVG: 14630 524 3.6 454 3.1
AVG BCA: M276 F268 P274

Dam

'Baxter Bethany' [VG-85-2yr]

2yr 365 18745 871 4.6 647 3.5 (394 497 429)
1 Superior Lactation

2nd Dam

'Shottle Bombi' [VG-89 2*]

2yr 365 14456 730 5.0 493 3.4 (311 413 331)
1 Superior Lactation

LOT NO: 13 | **MATERNAL SISTERS** | #1 *'Lauthority'* in Canada #2 in the World | **LOT NO: 14**

BENNER SNOWMAN BASANTI PB
HOCANF11321540 ET B:2011 Aug 18
CAN-GPA Dec*11 73%Rel GPA LPI+3046/70%
KG M+2594/99% F+87/99% %F-0.08
SCS 2.69 P+79/99% %P-0.03
CAN-GPA Dec*11 69%Rel Conf+12/99%
MS+10 F&L+9 DS+9 R+6

GTPI + 2165	(12/11)	
M +1800 NM$ +578	F +63 PL +4.2	P +51 PTAT +2.37

Consigned by:
BENNER HOLSTEINS LTD
Tel: 204-326-1443 Fax: 204-326-2129

4th & 5th Maternal Dam
BRAEDALE BALER TWINE VG-86-2YR-CAN 29*
BRAEDALE GYPSY GRAND VG-88-5YR-CAN 37*

BENNER LAUTHORITY BASH PB
HOCANF11321602 ET B:2011 Dec 14
CAN-PA Dec*11 PA LPI+2706
KG M+1559 F+84 %F+0.27
SCS 2.79 P+54 %P+0.03
CAN-PA Dec*11 Conf+14
MS+12 F&L+11 DS+10 R+7

DGV +3132

GTPI + 2140	(03/12)	
M +1100 NM$ +580	F +82 PL +3.2	P +39 PTAT +2.73

FLEVO GENETICS SNOWMAN PB
HONLDM388965513 *CVF*BLF GT
GMACE Dec*11 90%Rel GMLPI+3445/87%
KG M+3306/99% F+111/99% %F-0.11
SCS 2.57 P+103/99% %P-0.02
GMACE Dec*11 85%Rel Conf+12/98%
MS+9 F&L+9 DS+10 R+5

COMESTAR LAUTHORITY PB
HOCANM103455217 *BYF*CVF*BLF ET GT
EXTRA'10
CAN-GEBV Dec*11 95%Rel GLPI+2327/91%
KG M+857/69% F+64/97% %F+0.32
SCS 2.87 P+36/84% %P+0.06
CAN-GEBV Dec*11 90%Rel Conf+17/99%
MS+14 F&L+12 DS+12 R+8
Progeny Data: 107 Daus: 75% GP+
0EX 18VG 62GP 27G 0F
109 DAUS ME AVG: 11941 452 3.8 376 3.1
AVG BCA: M226 F232 P227

MAPEL WOOD BAXTER BETHANY PB
HOCANF9696511 ET GT B:2007 Dec 28
VG-85-2YR-CAN
MS:84(FA:6 RAH:7 RAW:7) F&L:87 DS:86 R:85
CAN-GEBV Dec*11 75%Rel GLPI+3085/73%
KG M+2261/99% F+103/99% %F+0.22
SCS 2.70 P+71/99% %P-0.01
CAN-GEBV Dec*11 72%Rel Conf+11/98%
MS+9 F&L+9 DS+8 R+6
02-03 305 15785 735 4.7 545 3.5
365 18745 871 4.6 647 3.5
BCA 394 497 429
1 LACT: 23817 1122 4.7 821 3.4 KG
AVG BCA: M394(+189) F497(+295) P429(+225)
1 Superior Lactation

EMERALD-ACR-SA T-BAXTER PB
HOUSAM132973942 *BYF*CVF*BLF*BRC GT
EX-91-CAN EXTRA'10
CAN-GEBV Dec*11 99%Rel GLPI+1800/98%
KG M+2044 F+68 %F-0.05 P+39 %P-0.23
CAN-GEBV Dec*11 99%Rel Conf+9

GEN-I-BEQ SHOTTLE BOMBI PB
HOCANF102438051 ET GT
VG-89-6YR-CAN 2*(3/7)
02-01 305 12378 607 4.9 417 3.4
365 14456 730 5.0 493 3.4
BCA 311 413 331
05-10 115 5585 282 5.0 161 2.9
2 LACT: 25590 1300 5.1 852 3.3 KG
AVG BCA: M311(+75) F413(+153) P331(+88)
1 Superior Lactation
Progeny Data: 0EX 6VG 1GP 0G 0F
7 DAUS ME AVG: 15622 671 4.3 489 3.1
AVG BCA: M295 F344 P296

FUSTEAD EMORY BLITZ-ET PB
HOUSAM17013604 *CVF*BLF ET GT
EX-95-12YR-USA EXTRA'04 GM

EMERALD-ACR-SA T-MALLORY-ET PB
HOUSAF130227821 ET
VG-87-5YR-USA

PICSTON SHOTTLE-ET PB
HOGBRM598172 *BYF*CVF*BLF*MFF ET GT
EX-96-7YR-GBR EXTRA'09 GM'10

GEN-I-BEQ CHAMPION BAMBI PB
HOCANF100745685 ET GT
EX-90-CAN 3*(0/15)
02-02 305 10409 438 4.2 352 3.4
365 11999 509 4.2 410 3.4
BCA 257 294 275
3 LACT: 41829 1745 4.2 1377 3.3 KG
AVG BCA: M252(+2) F281(+32) P258(+7)
Progeny Data: 0EX 7VG 2GP 1G 0F
9 DAUS ME AVG: 13052 547 4.2 428 3.3
AVG BCA: M247 F280 P259

2nd Dam

MD-Delight Durham

Atlee

[EX-92 GMD DOM**]**

All-American Sr. 3 Year
Res.Int.Ch.& 1st Sr.3yr. Madison
3yr 365 17368 948 5.5 567 3.3

LOT NO: 15

POLY-KOW SNOWMAN AMBER-ET PB
HOUSAF56400626 ET B:2011 Jul 11
CAN-GPA Dec*11 70%Rel GPA LPI+2516/67%
KG M+2059/99% F+66/99% %F-0.10
SCS 2.80 P+72/99% %P+0.05
CAN-GPA Dec*11 66%Rel Conf+12/99%
MS+11 F&L+11 DS+8 R+3

Dam: 'Ava' [VG-88-3yr]
2yr 305 11240 481 4.3 374 3.3

Consigned by:
BRIAN C. POLIKOWSKY
Tel: 507-365-8650

4th & 5th Maternal Dam
MS KINGSTEAD CHIEF ADEEN-ET EX-94-2E-USA 2*
AITKENBRAE STARBUCK ADA EX-94-2E-USA 4*

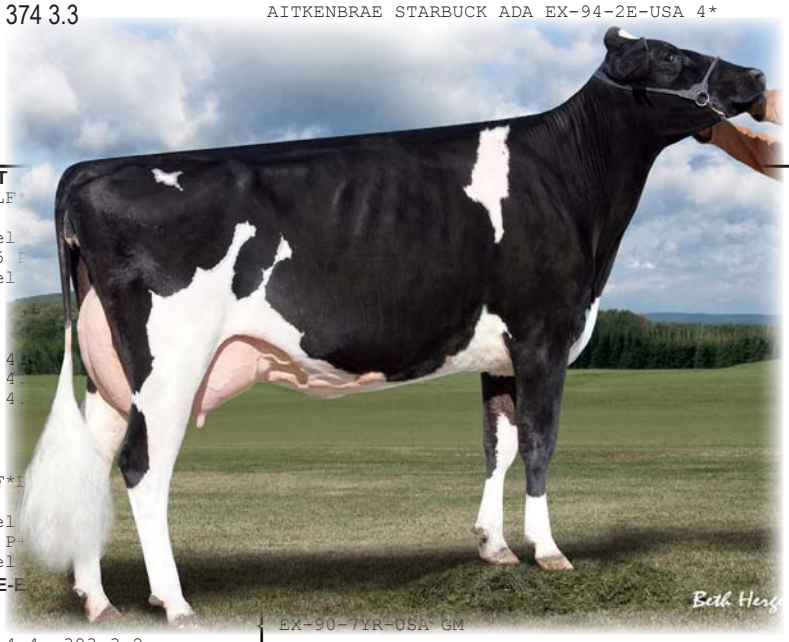

FLEVO GENETICS SNOWMAN PB
HONLDM388965513 *CVF*BLF GT
GMACE Dec*11 90%Rel GMLPI+3445/87%
KG M+3306/99% F+111/99% %F-0.11
SCS 2.57 P+103/99% %P-0.02
GMACE Dec*11 85%Rel Conf+12/98%
MS+9 F&L+9 DS+10 R+5

O-BEE MANFRED JUSTICE-ET
HOUSAM122358313 *CVF*BLF*
EX-94-7YR-USA SP'07 GM
CAN-GEBV Dec*11 99%Rel
KG M+1491 F+81 %F+0.25 P
CAN-GEBV Dec*11 99%Rel

BROEKS MBM ELSA PB
HONLDF381135900 ET
EX-90-5YR-NLD
05-00 305 12621 536 4
346 13768 584 4
2 LACT: 27841 1246 4

MAPLE-DOWNS-I GOLDWYN AVA PB
HOCANF8956381 *CVF ET B:2007 Mar 02
VG-88-3YR-USA
GMACE Dec*11 79%Rel GMLPI+1978/76%
KG M+737/75% F+52/96% %F+0.23
SCS 2.83 P+38/93% %P+0.13
GMACE Dec*11 76%Rel Conf+14/99%
MS+12 F&L+12 DS+8 R+7
02-04 305 11240 481 4.3 374 3.3
1 LACT: 18434 795 4.3 636 3.5 KG

BRAEDALE GOLDWYN PB
HOCANM10705608 *BYF*CVF*I
GP-84-8YR-CAN EXTRA'05
CAN-GEBV Dec*11 99%Rel
KG M+490 F+56 %F+0.36 P+
CAN-GEBV Dec*11 99%Rel

MD-DELIGHT DURHAM ATLEE-E
HOUSAF131704103 ET GT
EX-92-4YR-USA DOM GMD
02-08 305 12101 537 4.4 393 3.2
03-11 305 15286 869 5.7 492 3.2
365 17368 948 5.5 567 3.3
2 LACT: 35265 1746 5.0 1163 3.3 KG
ALL-AMERICAN SR.3-YR 2005
RES.INT. 2005 MADISON
1ST SR.3-YR 2005 MADISON
Progeny Data: 0EX 1VG 0GP 0G 0F
1 DAUS ME AVG: 17520 724 4.1 536 3.1
AVG BCA: M331 F371 P324

EX-90-7YR-USA GM

MD-DELIGHT STRM AMBERLEE-ET PB
HOUSAF128108550 ET GT
VG-88-3YR-USA DOM
02-02 305 10419 393 3.8 329 3.2
365 11871 440 3.7 379 3.2
1 LACT: 13118 488 3.7 426 3.2 KG

2nd Dam

'Crimson' [VG-89-3yr DOM]

2yr 365 16357 776 4.7 613 3.7

LOT NO: 16

LARCREST CILANTRO-ETS PB
HOUSAF57187048 ETM B:2011 May 18
CAN-GPA Dec*11 70%Rel GPA LPI+2780/66%
KG M+2150/99% F+87/99% %F+0.07
SCS 2.75 P+77/99% %P+0.09
CAN-GPA Dec*11 65%Rel Conf+10/96%
MS+8 F&L+5 DS+7 R+8

GTPI + 2151	(12/11)	
M +1629 NM$ +607	F +66 PL +4.0	P +55 PTAT +2.19

Sells with:
$12000 base
+
incentive **Select**
contract

Consigned by:
JON E LARSON

4th-7th Maternal Dam
LARCREST OSIDE CHAMPAGNE-TW EX-90-8YR-USA
LARCREST JUROR CHANEL EX-93-3E-USA
LARCREST LINDY CHANDRA VG-85-3YR-USA
LARCREST INSPIRATION CARLY VG-87-6YR-USA

FLEVO GENETICS SNOWMAN PB
HONLDM388965513 *CVF*BLF GT
GMACE Dec*11 90%Rel GMLPI+3445/87%
KG M+3306/99% F+111/99% %F-0.11
SCS 2.57 P+103/99% %P-0.02
GMACE Dec*11 85%Rel Conf+12/98%
MS+9 F&L+9 DS+10 R+5

O-BEE MANFRED JUSTICE-ET PB
HOUSAM122358313 *CVF*BLF*DPF*RDF ET GT
EX-94-7YR-USA SP'07 GM
CAN-GEBV Dec*11 99%Rel GLPI+2413/99%
KG M+1491 F+81 %F+0.25 P+77 %P+0.25
CAN-GEBV Dec*11 99%Rel Conf-3

BROEKS MBM ELSA PB
HONLDF381135900 ET
EX-90-5YR-NLD
05-00 305 12621 536 4.2 401 3.2
346 13768 584 4.2 442 3.2
2 LACT: 27841 1246 4.5 936 3.4 KG

HA-HO CUBBY MANFRED-ET PB
HOUSAM2183007 *CVF*BLF ET GT
GP-82-5YR-USA SP'02 GM

MEIER-MEADOWS EL JEZEBEL-ET PB
HOUSAF15459080 *CVC*BLC ET GT
EX-92-5YR-USA GMD DOM 2*(0/10)

MARA-THON BW MARSHALL-ET PB
HOUSAM2290977 *CVF*BLF ET GT
VG-86-5YR-USA GM'04

EVER-GREEN-VIEW ELSA-ET PB
HOUSAF129740913 *CVF ET GT
VG-89-3YR-USA GMD DOM 2*(0/10)

LARCREST CHIMA-ETS PB
HOUSAF56264514 ETM B:2009 Apr 14
CAN-GPA Dec*11 68%Rel GPA LPI+2390/64%
KG M+1319/92% F+66/99% %F+0.17
SCS 2.82 P+52/98% %P+0.09
CAN-GPA Dec*11 63%Rel Conf+10/96%
MS+11 F&L+3 DS+5 R+6

ENSENADA TABOO PLANET-ET PB
HOUSAM60597003 *BYF*CVF*BLF*DPF*RDF ET GT
EX-90-4YR-USA GM'11
GMACE Dec*11 94%Rel GMLPI+3009/89%
KG M+2588 F+89 %F-0.06 P+84 %P+0.00
GMACE Dec*11 89%Rel Conf+9

LARCREST CRIMSON-ET PB
HOUSAF53452457 *BYF ET
VG-89-3YR-USA DOM
02-02 305 13975 673 4.8 524 3.7
365 16357 776 4.7 613 3.7
1 LACT: 16357 776 4.7 613 3.7 KG

ROSE-BAUM TABOO-ET PB
HOUSAM17121203 *CVF*BLF ET GT
VG-87-7YR-USA GM'10

PLUSHANSKI AMEL PATTY-ET PB
HOUSAF130161039 *CVF ET
EX-93-3E-USA DOM GMD

RAMOS PB
HODEUM253642 *BYC*CVF*BLF GT

LARCREST COSMOPOLITAN PB
HOUSAF52475668 GT
VG-87-3YR-USA DOM
02-04 305 12460 509 4.1 450 3.6
365 14030 572 4.1 508 3.6
1 LACT: 17341 727 4.2 625 3.6 KG
Progeny Data: 0EX 1VG 0GP 0G 0F
1 DAUS ME AVG: 13868 572 4.1 428 3.1
AVG BCA: M262 F293 P259

Dam

Misty Springs Shottle

Satin

[VG-86-2yr]

1yr 360 13047 586 4.5 430 3.3
(299 358 300)
1 Superior Lactation

LOT NO: 17

MISTY SPRINGS SM SLUSHIE PB
HOCANF11352849 ET B:2011 Nov 18
CAN-GPA Jan*12 GPA LPI+3036/70%
KG M+2469 F+108 %F+0.16
SCS 2.76 P+78 %P-0.01
CAN-GPA Jan*12 68%Rel Conf+12
MS+8 F&L+11 DS+10 R+9

DGV +3032

GTPI + 2222	(01/12)	
M +1956 NM$ +648	F +91 PL +2.9	P +59 PTAT +2.62

Consigned by:
E.Y. MORWICK
Tel: 905-648-1331 Fax: 905-528-0070
MISTY SPRING HOLSTEINS
Tel: 705-357-2569 Fax: 705-357-2570

4th-7th Maternal Dam
GLEN DRUMMOND SPLENDOR VG-86-2YR-CAN 36*
GLEN DRUMMOND AERO FLOWER VG-88-3YR-CAN 18*
GLEN DRUMMOND SHOWER ET EX-CAN 14*
GLEN DRUMMOND S C JO BETH EX-2E-CAN 7*

FLEVO GENETICS SNOWMAN PB
HONLDM388965513 *CVF*BLF GT
GMACE Dec*11 90%Rel GMLPI+3445/87%
KG M+3306/99% F+111/99% %F-0.11
SCS 2.57 P+103/99% %P-0.02
GMACE Dec*11 85%Rel Conf+12/98%
MS+9 F&L+9 DS+10 R+5

O-BEE MANFRED JUSTICE-ET PB
HOUSAM122358313 *CVF*BLF*DPF*RDF ET GT
EX-94-7YR-USA SP'07 GM
CAN-GEBV Dec*11 99%Rel GLPI+2413/99%
KG M+1491 F+81 %F+0.25 P+77 %P+0.25
CAN-GEBV Dec*11 99%Rel Conf-3

BROEKS MBM ELSA PB
HONLDF381135900 ET
EX-90-5YR-NLD
05-00 305 12621 536 4.2 401 3.2
346 13768 584 4.2 442 3.2
2 LACT: 27841 1246 4.5 936 3.4 KG

HA-HO CUBBY MANFRED-ET PB
HOUSAM2183007 *CVF*BLF ET GT
GP-82-5YR-USA SP'02 GM

MEIER-MEADOWS EL JEZEBEL-ET PB
HOUSAF15459080 *CVC*BLC ET GT
EX-92-5YR-USA GMD DOM 2*(0/10)

MARA-THON BW MARSHALL-ET PB
HOUSAM2290977 *CVF*BLF ET GT
VG-86-5YR-USA GM'04

EVER-GREEN-VIEW ELSA-ET PB
HOUSAF129740913 *CVF ET GT
VG-89-3YR-USA GMD DOM 2*(0/10)

MISTY SPRINGS SHOTTLE SATIN PB
HOCANF7639268 *BYF ET GT B:2005 Oct 30
VG-86-2YR-CAN
MS:86(FA:5 RAH:9 RAW:8) F&L:85 DS:86 R:83
CAN-GEBV Dec*11 80%Rel GLPI+2516/77%
KG M+1416/94% F+98/99% %F+0.46
SCS 3.01 P+52/98% %P+0.05
CAN-GEBV Dec*11 77%Rel Conf+12/99%
MS+9 F&L+9 DS+8 R+10
01-10 305 11352 508 4.5 366 3.2
360 13047 586 4.5 430 3.3
BCA 299 358 300
1 LACT: 13047 586 4.5 430 3.3 KG
AVG BCA: M299(+83) F358(+145) P300(+78)
1 Superior Lactation
Progeny Data: 0EX 2VG 0GP 0G 0F
2 DAUS ME AVG: 13515 543 4.0 442 3.3
AVG BCA: M255 F278 P267

PICSTON SHOTTLE-ET PB
HOGBRM598172 *BYF*CVF*BLF*MFF ET GT
EX-96-7YR-GBR EXTRA'09 GM'10
CAN-GEBV Dec*11 99%Rel GLPI+1972/99%
KG M+1528 F+61 %F+0.04 P+46 %P-0.04
CAN-GEBV Dec*11 99%Rel Conf+13

WILLSONA FREELANCE SIZZLE PB
HOCANF7419914 ET GT
VG-86-2YR-CAN 6*(0/31)
02-02 305 10664 419 3.9 327 3.1
335 11562 455 3.9 358 3.1
BCA 270 287 260
1 LACT: 11562 455 3.9 358 3.1 KG
AVG BCA: M270 F287 P260
Progeny Data: 0EX 8VG 5GP 2G 0F
15 DAUS ME AVG: 13974 548 3.9 432 3.1
AVG BCA: M264 F281 P261

CAROL PRELUDE MTOTO ET PB
HOITAMVT1962A *CVF*BLF ET GT
VG-1YR-ITA

CONDON AERO SHARON PB
HOCANF5373153
EX-91-6YR-GBR

BRAEDALE FREELANCE PB
HOCANM6962003 *CVF*BLF ET GT
VG-85-3YR-CAN EXTRA'03

GEN-I-BEQ CONVINCER SILVER PB
HOCANF9243529 *CVF*RDF ET GT
VG-88-4YR-CAN 13*(3/63)
02-02 305 10210 366 3.6 324 3.2
365 11733 421 3.6 372 3.2
BCA 253 242 251
3 LACT: 33568 1254 3.7 1049 3.1 KG
AVG BCA: M222(+66) F223(+70) P218(+59)
Progeny Data: 2EX 9VG 10GP 1G 0F
22 DAUS ME AVG: 12814 475 3.7 403 3.1
AVG BCA: M242 F243 P244

2nd Dam

Regancrest-Pr *Barbie*

[EX-92 GMD DOM **3*]**

Nom. All-American Jr. 3 Year
2yr 365 14374 561 3.9 476 3.3

7 'EX' direct dams

8 gens **VG** or **EX**

LOT NO: 18

REGANCREST S BLESSING-ET PB
HOUSAF70242670 ET B:2011 Jul 16
CAN-GPA Dec*11 74%Rel GPA LPI+2633/71%
KG M+2071/99% F+68/99% %F-0.09
SCS 2.61 P+67/99% %P+0.02
CAN-GPA Dec*11 70%Rel Conf+14/99%
MS+11 F&L+9 DS+13 R+6

GTPI + 2157	(12/11)	
M +1506	F +51	P +47
NM$ +520	PL +3.8	PTAT +2.98

Dam: *'Barbara'*
[EX-92 GMD DOM]
4yr 365 15794 589 3.7 538 3.4

Consigned by:
REGANCREST FARM
Tel: 319-568-2055

4th-7th Maternal Dam
REGANCREST AEROSTAR BERT-ET EX-90-5YR-USA
REGANCREST MARK CHAIRMAN BEA EX-91-2E-USA
REGANCREST BOARD CHAIRMAN BEA EX-90-6YR-USA
REGANCREST APACHE STANDOUT BEA VG-86-7YR-USA

FLEVO GENETICS SNOWMAN PB
HONLDM388965513 *CVF*BLF GT
GMACE Dec*11 90%Rel GMLPI+3445/87%
KG M+3306/99% F+111/99% %F-0.11
SCS 2.57 P+103/99% %P-0.02
GMACE Dec*11 85%Rel Conf+12/98%
MS+9 F&L+9 DS+10 R+5

O-BEE MANFRED JUSTICE-ET PB
HOUSAM122358313 *CVF*BLF*DPF*RDF ET GT
EX-94-7YR-USA SP'07 GM
CAN-GEBV Dec*11 99%Rel GLPI+2413/9
KG M+1491 F+81 %F+0.25 P+77 %P+0.25
CAN-GEBV Dec*11 99%Rel Conf-3

BROEKS MBM ELSA PB
HONLDF381135900 ET
EX-90-5YR-NLD
05-00 305 12621 536 4.2 401 3.2
346 13768 584 4.2 442 3.2
2 LACT: 27841 1246 4.5 936 3.4 K

REGANCREST BARBARA-ET PB
HOUSAF62496864 ET B:2005 Dec 01
EX-92-4YR-USA DOM GMD
GMACE Dec*11 80%Rel GMLPI+1768/78%
KG M+1035/86% F+32/82% %F-0.06
SCS 2.78 P+42/95% %P+0.08
GMACE Dec*11 77%Rel Conf+15/99%
MS+12 F&L+7 DS+13 R+7
02-02 305 12565 466 3.7 425 3.4
04-06 305 13104 493 3.8 443 3.4
365 15794 589 3.7 538 3.4
2 LACT: 42135 1584 3.8 1455 3.5 KG

PICSTON SHOTTLE-ET PB
HOGBRM598172 *BYF*CVF*BLF*MFF ET GT
EX-96-7YR-GBR EXTRA'09 GM'10
CAN-GEBV Dec*11 99%Rel GLPI+1972/9
KG M+1528 F+61 %F+0.04 P+46 %P-0.04
CAN-GEBV Dec*11 99%Rel Conf+13

REGANCREST-PR BARBIE-ET PB
HOUSAF60602011 *CVF ET GT
EX-92-7YR-USA DOM GMD 3*(0/18)
02-06 305 12120 478 3.9 401 3.3
365 14374 561 3.9 476 3.3
06-08 197 10369 383 3.7 302 2.9
2 LACT: 32282 1221 3.8 1049 3.2 KG
NOM. ALL-AMERICAN JR.3-YR 2004
Progeny Data: 0EX 2VG 0GP 0G 0F
2 DAUS ME AVG: 15059 658 4.4 486 3.2
AVG BCA: M285 F337 P294

REGANCREST JUROR BRINA-ET PB
HOUSAF17014963 ET
EX-92-4YR-USA GMD
04-04 305 15772 574 3.6 469 3.0
365 18434 670 3.6 552 3.0
2 LACT: 43373 1579 3.6 1360 3.1 KG

Full Sister to the Dam

'Planet 935' [VG-86-2yr]

GLPI +2908 12/11 GTPI +2152

2yr P305 14051 618 4.4 457 3.3 (361 429 369)

she has 2 Full Brothers @ Alta

'AltaMeteor' & 'AltaJupiter' *2 popular genomic sires*

Sells with:
$12,000 base and an
incentive **Select** contract

LOT NO: 19

MATERNAL SISTERS

LOT NO: 20

SULLY HARTFORD SNWMN 283-ET PB
HOUSAF70372005 ET B:2011 Jul 15
CAN-GPA Dec*11 72%Rel GPA LPI+3285/68%
KG M+2667/99% F+86/99% %F-0.11
SCS 2.75 P+91/99% %P+0.06
CAN-GPA Dec*11 67%Rel Conf+13/99%
MS+12 F&L+10 DS+11 R+5

GTPI + 2219	(12/11)	
M +1779 NM$ +617	F +57 PL +3.8	P +61 PTAT +2.43

Consigned by:
ROBERT J. EUSTICE

4th-7th Maternal Dam
JOHNAN MARSHALL MINT VG-85-2YR-USA
POLY-KOW DURHAM MINCY-ET VG-88-6YR-USA
POLY-KOW RUDOLPH MINK-ET VG-86-5YR-USA
POLY-KOW LINDY MINDY-ET VG-88-6YR-USA

10 gens VG or EX

SULLY GIAFEETI 299-ET PB
HOUSAF70372021 ET B:2011 Sep 15
CAN-GPA Dec*11 67%Rel GPA LPI+3316/64%
KG M+1348/93% F+99/99% %F+0.49
SCS 2.63 P+65/99% %P+0.21
CAN-GPA Dec*11 63%Rel Conf+11/98%
MS+12 F&L+8 DS+6 R+7

DVG +3475

GTPI + 2240	(12/11)	
M +667 NM$ +727	F +73 PL +5.6	P +40 PTAT +2.54

FLEVO GENETICS SNOWMAN PB
HONLDM388965513 *CVF*BLF GT
GMACE Dec*11 90%Rel GMLPI+3445/87%
KG M+3306/99% F+111/99% %F-0.11
SCS 2.57 P+103/99% %P-0.02
GMACE Dec*11 85%Rel Conf+12/98%
MS+9 F&L+9 DS+10 R+5

LADYS-MANOR RD GRAFEETI-ET PB
HOUSAM68988032 *BYF*CVF*BLF*DPF*RDF ET GT
CAN-GPA Dec*11 71%Rel GPA LPI+2947/68%
KG M+1006/76% F+91/99% %F+0.51
SCS 2.65 P+49/95% %P+0.16
CAN-GPA Dec*11 67%Rel Conf+10
MS+13 F&L+9 DS-1 R+3

SULLY PLANET MANITOBA-ET PB
HOUSAF139853931 ET GT B:2009 Feb 16
GP-83-2YR-USA DOM
GMACE Dec*11 70%Rel GMLPI+3003/66%
KG M+2384/99% F+72/99% %F-0.14
SCS 2.89 P+83/99% %P+0.05
GMACE Dec*11 65%Rel Conf+13/99%
MS+12 F&L+6 DS+11 R+7
02-03 52 2191 86 3.9 72 3.3
1 LACT: 2191 86 3.9 72 3.3 KG

ENSENADA TABOO PLANET-ET PB
HOUSAM60597003 *BYF*CVF*BLF*DPF*RDF ET GT
EX-90-4YR-USA GM'11
GMACE Dec*11 94%Rel GMLPI+3009/89%
KG M+2588 F+89 %F-0.06 P+84 %P+0.00
GMACE Dec*11 89%Rel Conf+9

SULLY SHOTTLE MAY-TW PB
HOUSAF138218285 MB GT
VG-85-3YR-USA DOM
02-02 305 12837 407 3.2 429 3.3
365 15472 497 3.2 513 3.3
1 LACT: 17840 580 3.3 586 3.3 KG
Progeny Data: 0EX 1VG 0GP 0G 0F
1 DAUS ME AVG: 19002 835 4.4 607 3.2
AVG BCA: M359 F428 P367

ROSE-BAUM TABOO-ET PB
HOUSAM17121203 *CVF*BLF ET GT
VG-87-7YR-USA GM'10

PLUSHANSKI AMEL PATTY-ET PB
HOUSAF130161039 *CVF ET
EX-93-3E-USA DOM GMD

PICSTON SHOTTLE-ET PB
HOGBRM598172 *BYF*CVF*BLF*MFF ET GT
EX-96-7YR-GBR EXTRA'09 GM'10

MS SULLY OMAN MUETZE-ET PB
HOUSAF137317589 ET
EX-90-4YR-USA DOM
04-08 305 14021 474 3.4 468 3.3
365 15359 528 3.4 522 3.4
3 LACT: 46050 1681 3.7 1567 3.4 KG

Dam

Ms Apple

Brandy

[VG-86-2yr]

8 gens VG or EX

LOT NO: 21

MS BRANDYS BRICE-ET PB
HOUSAF70639338 *CVC*RDC ET B:2011 Sep 30
CAN-GPA Dec*11 66%Rel GPA LPI+2253/62%
KG M+729/75% F+58/97% %F+0.30
SCS 2.74 P+43/95% %P+0.19
CAN-GPA Dec*11 61%Rel Conf+13/99%
MS+12 F&L+9 DS+5 R+5

GTPI + 2215	(12/11)	
M +738 NM$ +610	F +50 PL +5.7	P +39 PTAT +3.11

Consigned by:
JEFF BUTLER
Tel: 217-341-2437

4th-7th Maternal Dam
CLOVER-MIST ALISHA-ET EX-93-3E-USA
CLOVER-MIST AUGY STAR-ET EX-94-4E-USA
D-R-A AUGUST EX-96-4E-USA
D-R-A IDEAL PRECIOUS LEADER EX-90-2E-USA

DE-SU OSMOND-ET PB
HOUSAM65917483 *BYC*CVF*BLF*DPF*RDF ET GT
CAN-GPA Dec*11 74%Rel GPA LPI+2576/69%
KG M+1651/95% F+70/98% %F+0.09
SCS 2.64 P+56/98% %P+0.02
CAN-GPA Dec*11 68%Rel Conf+13
MS+13 F&L+6 DS+3 R+6

ENSENADA TABOO PLANET-ET PB
HOUSAM60597003 *BYF*CVF*BLF*DPF*RDF ET GT
EX-90-4YR-USA GM'11
GMACE Dec*11 94%Rel GMLPI+3009/89%
KG M+2588 F+89 %F-0.06 P+84 %P+0.00
GMACE Dec*11 89%Rel Conf+9

DE-SU OMAN 6121-ET PB
HOUSAF61681442 *BLF ET GT
VG-86-2YR-USA DOM GMD
02-01 305 13540 587 4.3 435 3.2
365 15772 683 4.3 533 3.4
1 LACT: 16180 704 4.4 551 3.4 KG

ROSE-BAUM TABOO-ET PB
HOUSAM17121203 *CVF*BLF ET GT
VG-87-7YR-USA GM'10

PLUSHANSKI AMEL PATTY-ET PB
HOUSAF130161039 *CVF ET
EX-93-3E-USA DOM GMD

O-BEE MANFRED JUSTICE-ET PB
HOUSAM122358313 *CVF*BLF*DPF*RDF ET GT
EX-94-7YR-USA SP'07 GM

DE-SU BW MARSHAL GEORGIA-ET PB
HOUSAF207652257 *CVF ET
EX-90-8YR-USA GMD DOM

MS APPLE BRANDY-ET PB
HOUSAF140532296 *RDC ET B:2009 Jun 02
VG-86-2YR-USA
GMACE Dec*11 72%Rel GPA LPI+2184/69%
KG M+202/48% F+38/99% %F+0.59
SCS 2.83 P+36/91% %P+0.30
CAN-GPA Dec*11 68%Rel Conf+13/99%
MS+11 F&L+9 DS+7 R+9

PICSTON SHOTTLE-ET PB
HOGBRM598172 *BYF*CVF*BLF*MFF ET GT
EX-96-7YR-GBR EXTRA'09 GM'10
CAN-GEBV Dec*11 99%Rel GLPI+1972/99%
KG M+1528 F+61 %F+0.04 P+46 %P-0.04
CAN-GEBV Dec*11 99%Rel Conf+13

KHW REGIMENT APPLE-RED-ET PB
HOUSAF135511521 R&W *CVC ET GT
EX-95-2E-USA DOM 1*(0/8)
02-02 305 11081 505 4.6 394 3.6
04-01 305 13699 654 4.8 504 3.7
365 16216 763 4.7 596 3.7
2 LACT: 35856 1657 4.6 1336 3.7 KG
ALL-AMERICAN JR.2-YR 2006
RES. ALL-CANADIAN R&W MATURE COW 2009
GRAND 2011 MADISON R&W
RES.GRAND 2009 ROYAL R&W
1ST MATURE COW 2011 MADISON R&W
1ST JR.2-YR 2006 MADISON
Progeny Data: 0EX 4VG 0GP 0G 0F
3 DAUS ME AVG: 13709 548 4.0 449 3.3
AVG BCA: M259 F281 P271

CAROL PRELUDE MTOTO ET PB
HOITAMVT1962A *CVF*BLF ET GT
VG-1YR-ITA

CONDON AERO SHARON PB
HOCANF5373153
EX-91-6YR-GBR

CARROUSEL REGIMENT-RED-ET PB
HOUSAM128891296 R&W *CVF*BLF ET GT
VG-85-3YR-CAN

KAMPS-HOLLOW ALTITUDE-ET PB
HOUSAF129136431 *CVC*BLF*RDC ET GT
EX-95-2E-USA DOM
07-00 305 15626 709 4.5 528 3.4
365 18003 839 4.7 628 3.5
3 LACT: 65526 2855 4.4 2399 3.7 KG
Progeny Data: 0EX 2VG 0GP 0G 0F
2 DAUS ME AVG: 12359 573 4.6 441 3.6
AVG BCA: M234 F294 P267

2nd Dam

Khw Regiment

Apple-Red

[EX-95-2E DOM 1*]

All-American Jr. 2 Year
All-American R&W Jr. 2 Year
Res.All-Canadian R&W Mature Cow
Nom.All-American 5 Year
Gr.Ch. & 1st Mature Cow Madison
Res.Gr.Ch. & 1st 5yr.Royal R&W
4yr 365 16216 763 4.7 596 3.7

LOT NO: 22

MS BRANDY BANDY-ET PB
HOUSAF70639329 ET B:2011 Sep 16
CAN-GPA Dec*11 70%Rel GPA LPI+2071/67%
KG M-2/37% F+53/96% %F+0.53
SCS 2.71 P+25/80% %P+0.26
CAN-GPA Dec*11 66%Rel Conf+15/99%
MS+13 F&L+9 DS+7 R+8

GTPI + 2212	(12/11)	
M +83	F +47	P +24
NM$ +578	PL +5.8	PTAT +3.75

Consigned by:
APPLE PARTNERS LLC

4th-7th Maternal Dam
CLOVER-MIST ALISHA-ET EX-93-3E-USA
CLOVER-MIST AUGY STAR-ET EX-94-4E-USA
D-R-A AUGUST EX-96-4E-USA
D-R-A IDEAL PRECIOUS LEADER EX-90-2E-USA

SCIENTIFIC DESTRY-ET PB
HOUSAM138122625 *BYF*CVF*BLF*RDC ET GT
VG-88-4YR-USA
CAN-GEBV Dec*11 88%Rel GLPI+1644/83%
KG M-216/15% F+17/50% %F+0.24
SCS 2.67 P+14/44% %P+0.20
CAN-GEBV Dec*11 82%Rel Conf+13/99%
MS+12 F&L+12 DS+7 R+5
Progeny Data: 63 Daus: 81% GP+
0EX 12VG 39GP 12G 0F
56 DAUS ME AVG: 11056 414 3.7 357 3.2
AVG BCA: M209 F212 P216

BRAEDALE GOLDWYN PB
HOCANM10705608 *BYF*CVF*BLF GT
GP-84-8YR-CAN EXTRA'05
CAN-GEBV Dec*11 99%Rel GLPI+2359/99%
KG M+490 F+56 %F+0.36 P+35 %P+0.17
CAN-GEBV Dec*11 99%Rel Conf+14

SCIENTIFIC DEBUTANTE RAE-ET PB
HOUSAF132416603 *CVC*RDC ET GT
EX-92-4YR-USA DOM GMD
02-02 305 12247 540 4.4 415 3.4
365 14937 653 4.4 513 3.4
2 LACT: 27683 1300 4.7 944 3.4 KG

SHOREMAR JAMES PB
HOCANM5902195 *CVF*BLF GT
GP-81-2YR-CAN EXTRA'98

BRAEDALE BALER TWINE PB
HOCANF6860888 *BLF ETM GT
VG-86-2YR-CAN 29*(27/118)

REGANCREST ELTON DURHAM-ET PB
HOUSAM2250783 *CVC*BLF*RDF ET GT
EX-90-7YR-USA GM

SCIENTIFIC JUBILANT RAE-ET PB
HOUSAF14425291 *RDC ET
EX-90-6YR-USA DOM

MS APPLE BRANDY-ET PB
HOUSAF140532296 *RDC ET B:2009 Jun 02
VG-86-2YR-USA
GMACE Dec*11 72%Rel GPA LPI+2184/69%
KG M+202/48% F+38/99% %F+0.59
SCS 2.83 P+36/91% %P+0.30
CAN-GPA Dec*11 68%Rel Conf+13/99%
MS+11 F&L+9 DS+7 R+9

PICSTON SHOTTLE-ET PB
HOGBRM598172 *BYF*CVF*BLF*MFF ET GT
EX-96-7YR-GBR EXTRA'09 GM'10
CAN-GEBV Dec*11 99%Rel GLPI+1972/99%
KG M+1528 F+61 %F+0.04 P+46 %P-0.04
CAN-GEBV Dec*11 99%Rel Conf+13

KHW REGIMENT APPLE-RED-ET PB
HOUSAF135511521 R&W *CVC ET GT
EX-95-2E-USA DOM 1*(0/8)
02-02 305 11081 505 4.6 394 3.6
04-01 305 13699 654 4.8 504 3.7
365 16216 763 4.7 596 3.7
2 LACT: 35856 1657 4.6 1336 3.7 KG
ALL-AMERICAN JR.2-YR 2006
RES. ALL-CANADIAN R&W MATURE COW 2009
GRAND 2011 MADISON R&W
RES.GRAND 2009 ROYAL R&W
1ST MATURE COW 2011 MADISON R&W
1ST JR.2-YR 2006 MADISON
Progeny Data: 0EX 4VG 0GP 0G 0F
3 DAUS ME AVG: 13709 548 4.0 449 3.3
AVG BCA: M259 F281 P271

CAROL PRELUDE MTOTO ET PB
HOITAMVT1962A *CVF*BLF ET GT
VG-1YR-ITA

CONDON AERO SHARON PB
HOCANF5373153
EX-91-6YR-GBR

CARROUSEL REGIMENT-RED-ET PB
HOUSAM128891296 R&W *CVF*BLF ET GT
VG-85-3YR-CAN

KAMPS-HOLLOW ALTITUDE-ET PB
HOUSAF129136431 *CVC*BLF*RDC ET GT
EX-95-2E-USA DOM
07-00 305 15626 709 4.5 528 3.4
365 18003 839 4.7 628 3.5
3 LACT: 65526 2855 4.4 2399 3.7 KG
Progeny Data: 0EX 2VG 0GP 0G 0F
2 DAUS ME AVG: 12359 573 4.6 441 3.6
AVG BCA: M234 F294 P267

Full Sister to the Dam

Regancrest Mac *Bikasa*
[VG-87-2yr]

7 gens **VG** or **EX**

LOT NO: 23

FARNEAR-TBR BRITEROCK-ET PB
HOUSAF70639334 ET B:2011 Sep 27
CAN-GPA Dec*11 67%Rel GPA LPI+1954/64%
KG M+1589/96% F+48/94% %F-0.10
SCS 2.83 P+46/96% %P-0.05
CAN-GPA Dec*11 63%Rel Conf+11/98%
MS+12 F&L+5 DS+4 R+0

GTPI + 2111	(12/11)	
M +1711 NM$ +531	F +46 PL +3.3	P +47 PTAT +2.92

Dam: *Britelite* **[VG-87-2yr]**
2yr 365 14869 556 3.7 485 3.3

Consigned by:
JEFF BUTLER
Tel: 217-341-2437

4th-7th Maternal Dam
REGANCREST AEROSTAR BERT-ET EX-90-5YR-USA
REGANCREST MARK CHAIRMAN BEA EX-91-2E-USA
REGANCREST BOARD CHAIRMAN BEA EX-90-6YR-USA
REGANCREST APACHE STANDOUT BEA VG-86-7YR-USA

LADYS-MANOR PL SHAMROCK-ET PB
HOUSAM68977120 *CVF*BLF*DPF*RDF ET GT
CAN-GPA Dec*11 71%Rel GPA LPI+2920/68%
KG M+1987/98% F+86/99% %F+0.12
SCS 2.80 P+60/98% %P-0.04
CAN-GPA Dec*11 67%Rel Conf+14
MS+14 F&L+7 DS+3 R+7

ENSENADA TABOO PLANET-ET PB
HOUSAM60597003 *BYF*CVF*BLF*DPF*RDF ET
EX-90-4YR-USA GM'11
GMACE Dec*11 94%Rel GMLPI+3009/89
KG M+2588 F+89 %F-0.06 P+84 %P+0.00
GMACE Dec*11 89%Rel Conf+9

LADYS-MANOR RUBY D SHAWN-ET PB
HOUSAF62360741 ET GT
EX-90-5YR-USA DOM
04-04 305 15168 708 4.7 497 3.3
365 17200 820 4.8 581 3.4
2 LACT: 36555 1724 4.7 1296 3.5 KG

REGANCREST MAC BRITELITE-ET PB
HOUSAF63606776 ET GT B:2007 Sep 30
VG-87-2YR-USA
GMACE Dec*11 80%Rel GMLPI+1201/77%
KG M+520/65% F+12/53% %F-0.06
SCS 2.96 P+15/63% %P-0.01
GMACE Dec*11 77%Rel Conf+14/99%
MS+14 F&L+7 DS+7 R-1
02-00 305 12873 492 3.8 412 3.2
365 14869 556 3.7 485 3.3
1 LACT: 22811 858 3.8 770 3.4 KG

REGANCREST-HHF MAC-ET PB
HOUSAM60540164 *CVF*BLF ET GT
EX-92-6YR-USA GM
GMACE Dec*11 92%Rel GMLPI+1517/90
KG M+675 F+25 %F+0.00 P+22 %P+0.00
GMACE Dec*11 90%Rel Conf+6

REGANCREST-PR BARBIE-ET PB
HOUSAF60602011 *CVF ET GT
EX-92-7YR-USA DOM GMD 3*(0/18)
02-06 305 12120 478 3.9 401 3.3
365 14374 561 3.9 476 3.3
06-08 197 10369 383 3.7 302 2.9
2 LACT: 32282 1221 3.8 1049 3.2 KG
NOM. ALL-AMERICAN JR.3-YR 2004
Progeny Data: 0EX 2VG 0GP 0G 0F
2 DAUS ME AVG: 15059 658 4.4 486 3.2
AVG BCA: M285 F337 P294

HOUSAF17014963 ET
EX-92-4YR-USA GMD
04-04 305 15772 574 3.6 469 3.0
365 18434 670 3.6 552 3.0
2 LACT: 43373 1579 3.6 1360 3.1 KG

Dam

Beyercrest Mac Caprice

[VG-86]

7 gens VG or EX

LOT NO: 24

HENDEL PLT CARMEN 2993-ET PB
HOUSAF66521665 ET B:2009 Sep 21
CAN-GPA Dec*11 71%Rel GPA LPI+2714/67%
KG M+2300/99% F+73/99% %F-0.11
SCS 2.98 P+84/99% %P+0.09
CAN-GPA Dec*11 66%Rel Conf+6/79%
MS+6 F&L+4 DS+2 R+2

DGV +3088

GTPI + 2123	(12/11)	
M +1871 NM$ +592	F +58 PL +3.7	P +65 PTAT +1.71

Consigned by:
SELECT SIRES

#Fresh 01 Mar 2012

4th-7th Maternal Dam
BEYERCREST JIMTOWN JILIA-ET VG-89-6YR-USA
ROCK-WILLS ELTON DASHER-ET VG-85-2YR-USA
ROCK-WILLS NED BOY DANDY VG-86-3YR-USA
ROCK-WILLS VALIANT DELITE VG-85-7YR-USA

ENSENADA TABOO PLANET-ET PB
HOUSAM60597003 *BYF*CVF*BLF*DPF*RDF ET GT
EX-90-4YR-USA GM'11
GMACE Dec*11 94%Rel GMLPI+3009/89%
KG M+2588/99% F+89/99% %F-0.06
SCS 2.98 P+84/99% %P+0.00
GMACE Dec*11 89%Rel Conf+9/94%
MS+11 F&L+3 DS+3 R+3
Progeny Data: 173 Daus: 83% GP+
0EX 50VG 94GP 29G 0F

ROSE-BAUM TABOO-ET PB
HOUSAM17121203 *CVF*BLF ET GT
VG-87-7YR-USA GM'10
CAN-GEBV Dec*11 96%Rel GLPI+440/93%
KG M+312 F+21 %F+0.09 P+16 %P+0.05
CAN-GEBV Dec*11 90%Rel Conf-3

PLUSHANSKI AMEL PATTY-ET PB
HOUSAF130161039 *CVF ET
EX-93-3E-USA DOM GMD
04-09 305 17713 574 3.2 539 3.0
365 20357 666 3.3 626 3.1
4 LACT: 116130 3791 3.3 3542 3.1 KG

END-ROAD BLACKSTAR MAJIC-ET PB
HOUSAM2119660 ET GT
EX-92-7YR-USA SP'00

ROSE-BAUM WINKEN ALAS PB
HOUSAF14484760 *BLF
EX-92-2E-USA DOM

OUT-JOCK CHOICE AMEL-ET PB
HOUSAM2231596 *BYF*CVF*BLF ET GT
VG-85-5YR-USA GM

DIVIDING-RIDGE PEG-ET PB
HOUSAF17268712 ET
VG-86-2YR-USA GMD DOM

BEYERCREST MAC CAPRICE-ET PB
HOUSAF63782581 ET B:2007 Nov 01
VG-86-4YR-USA
GMACE Dec*11 75%Rel GPA LPI+1334/72%
KG M+1594/96% F+43/91% %F-0.16
SCS 2.86 P+51/98% %P+0.00
CAN-GPA Dec*11 71%Rel Conf+1/28%
MS+1 F&L+1 DS+1 R+0
02-00 165 7053 274 3.9 221 3.1
1 LACT: 7053 274 3.9 221 3.1 KG

REGANCREST-HHF MAC-ET PB
HOUSAM60540164 *CVF*BLF ET GT
EX-92-6YR-USA GM
GMACE Dec*11 92%Rel GMLPI+1517/90%
KG M+675 F+25 %F+0.00 P+22 %P+0.00
GMACE Dec*11 90%Rel Conf+6

BEYERCREST CHAMP CANDY-ET PB
HOUSAF52314625 ET
EX-92-5YR-USA DOM
02-03 305 12179 619 5.1 528 4.3
365 19636 735 3.7 636 3.2
05-02 305 13735 489 3.6 428 3.1
2 LACT: 61589 2290 3.7 2121 3.4 KG

MARA-THON BW MARSHALL-ET PB
HOUSAM2290977 *CVF*BLF ET GT
VG-86-5YR-USA GM'04

REGANCREST RUDOLPH DENA-ET PB
HOUSAF17391080 ET
VG-89-5YR-USA DOM 2*(0/13)

CALBRETT-I H H CHAMPION PB
HOCANM6961162 *CVF*BLF ET GT
EX-CAN EXTRA'02

BEYERCREST DECISION JENA-ET PB
HOUSAF50425824 ET
VG-87-5YR-USA
05-02 305 15781 530 3.4 497 3.1
365 18425 613 3.3 579 3.1
2 LACT: 40262 1368 3.4 1314 3.3 KG

Dam

Benner Million Jebra

[VG-86-2yr]

2yr P305 10068 635 6.3 341 3.4
(250 421 264)

8 gens VG or EX

LOT NO: 25

SEVEN PREGNANCIES: *Due Sep 17/12*

```
CAN-PA      Dec*11          PA LPI+2488
KG   M+893       F+71       %F+0.37
     SCS 2.59    P+45       %P+0.14
CAN-PA      Dec*11          Conf+14
            MS+13 F&L+10 DS+7 R+8
```

Consigned by:
BENNER HOLSTEINS LTD
Tel: 204-326-1443 Fax: 204-326-2129

4th-7th Maternal Dam
BENNER AEROLINE JERALDINE EX-90-2E-CAN 3*
BENNER LUKE JEAN VG-85-2YR-CAN 22*
BENNER GRAND JULIA VG-87-3YR-USA 2*
BENNER BLACKSTAR JANET VG-89-6YR-CAN 11*

AMIGHETTI NUMERO UNO ET PB
HOITAM17990915143 *BYF*CVF*BLF ET GT
CAN-GPA Dec*11 71%Rel GPA LPI+2993/68%
KG M+1050/78% F+86/99% %F+0.46
SCS 2.57 P+54/97% %P+0.19
CAN-GPA Dec*11 67%Rel Conf+14
MS+12 F&L+9 DS+6 R+11

LONG-LANGS OMAN OMAN-ET PB
HOUSAM135746776 *BYF*CVF*BLF ET GT
VG-85-4YR-USA GM'10
GMACE Dec*11 87%Rel GMLPI+3023/84%
KG M+1740 F+85 %F+0.19 P+93 %P+0.35
GMACE Dec*11 84%Rel Conf+8

AMIGHETTI SHOTTLE AVE PB
HOITAF17990346074 ET
VG-88-2YR-ITA
02-00 305 12882 531 4.1 452 3.5
338 13994 578 4.1 494 3.5
1 LACT: 13994 578 4.1 494 3.5 KG

O-BEE MANFRED JUSTICE-ET PB
HOUSAM122358313 *CVF*BLF*DPF*RDF ET GT
EX-94-7YR-USA SP'07 GM

WINNING-WAY MARCI-ET PB
HOUSAF130677626 *CVC ET
VG-89-7YR-USA

PICSTON SHOTTLE-ET PB
HOGBRM598172 *BYF*CVF*BLF*MFF ET GT
EX-96-7YR-GBR EXTRA'09 GM'10

AMIGHETTI IRON ALUNDRA PB
HOITAF17990048241 ET
VG-89-4YR-ITA

BENNER MILLION JEBRA PB
HOCANF9989172 ET GT B:2009 Jun 25
VG-86-2YR-CAN
MS:86(FA:8 RAH:8 RAW:7) F&L:85 DS:89 R:85
CAN-GPA Dec*11 72%Rel GPA LPI+1983/69%
KG M+735/75% F+56/97% %F+0.27
SCS 2.61 P+35/91% %P+0.09
CAN-GPA Dec*11 68%Rel Conf+14/99%
MS+13 F&L+10 DS+7 R+4
02-02 P167 10068 635 6.3 341 3.4
PBCA 250 421 264
1 LACT: 5852 353 6.0 195 3.3 KG
AVG BCA: M250 F421 P264

ENGLAND-AMMON MILLION-ET PB
HOUSAM61547476 *BYF*CVF*BLF*DPF*RDF ET GT
EX-92-6YR-USA GM'11
GMACE Dec*11 89%Rel GMLPI+1637/87%
KG M+895 F+67 %F+0.33 P+34 %P+0.05
GMACE Dec*11 85%Rel Conf+11

BENNER GOLDWYN JALICO PB
HOCANF7846679 ET GT
VG-87-2YR-CAN
02-04 305 15988 669 4.2 517 3.2
365 18086 748 4.1 590 3.3
BCA 398 449 404
05-08 P162 14119 476 3.4 409 2.9
PBCA 271 243 246
2 LACT: 29598 1164 3.9 943 3.2 KG
AVG BCA: M335(+196) F346(+242) P325(+201)
1 Superior Lactation
Progeny Data: 0EX 1VG 0GP 2G 0F
3 DAUS ME AVG: 12068 542 4.5 374 3.1
AVG BCA: M228 F278 P226

COMESTAR OUTSIDE PB
HOCANM6026421 *CVF*BLF ET GT
EX-95-CAN EXTRA'98 GM'12

REGANCREST-HHF MAYA-ET PB
HOUSAF60531869 ET
VG-85-2YR-USA

BRAEDALE GOLDWYN PB
HOCANM10705608 *BYF*CVF*BLF GT
GP-84-8YR-CAN EXTRA'05

BENNER CHAMPION JILLY PB
HOCANF7383396 ET GT
VG-89-6YR-CAN 3*(0/15)
02-07 305 14972 562 3.8 479 3.2
365 17434 649 3.7 564 3.2
BCA 362 365 360
3 LACT: 52571 1928 3.7 1614 3.1 KG
AVG BCA: M308(+99) F306(+95) P292(+83)
2 Superior Lactations
Progeny Data: 0EX 5VG 2GP 2G 0F
8 DAUS ME AVG: 14179 538 3.8 430 3.0
AVG BCA: M268 F275 P260

Dam: 'Bolton Em' [VG-85-2yr]
2yr 365 13647 597 4.4 425 3.1 (277 327 268)
1 Superior Lactation

12 gens ***VG*** or ***EX***

2nd Dam: 'Elita' [VG-87 DOM 2*]
2yr 365 17695 671 3.8 627 3.5

LOT NO: 26

OCONNORS MILLION EMPIRE PB
HOCANF10963268 ET B:2009 Dec 13
VG-85-2YR-CAN
MS:85(FA:7 RAH:8 RAW:7) F&L:85 DS:85 R:85
CAN-GPA Dec*11 71%Rel GPA LPI+1693/68%
KG M+1241/91% F+75/99% %F+0.30
SCS 3.05 P+43/95% %P+0.03
CAN-GPA Dec*11 67%Rel Conf+8/91%
MS+9 F&L+4 DS+2 R+4

02-00 P 63 9084 398 4.4 269 3.0
PBCA 224 267 207
1 LACT: 1973 85 4.3 55 2.8 KG
AVG BCA: M224 F267 P207

Consigned by:
MAPEL WOOD FARMS
Tel: 905-648-3213 Fax: 905-648-9749

#Fresh 2011 Dec 26

4th-7th Maternal Dam
WAUREGAN RUDOLPH ELLY MAE EX-90-5YR-USA
WHITTIER-FARMS LEAD MAE-ET EX-95-3E-USA
RAYMAU BSTAR MONICA-ET VG-89-2YR-USA
JUNIPER JASON MARIA-ET VG-87-3YR-USA

ENGLAND-AMMON MILLION-ET PB
HOUSAM61547476 *BYF*CVF*BLF*DPF*RDF ET GT
EX-92-6YR-USA GM'11
GMACE Dec*11 89%Rel GMLPI+1637/87%
KG M+895/70% F+67/97% %F+0.33
SCS 3.05 P+34/81% %P+0.05
GMACE Dec*11 85%Rel Conf+11/97%
MS+11 F&L+5 DS+2 R+4
Progeny Data: 283 Daus: 73% GP+
0EX 31VG 175GP 76G 1F

COMESTAR OUTSIDE PB
HOCANM6026421 *CVF*BLF ET GT
EX-95-CAN EXTRA'98 GM'12
CAN-GEBV Dec*11 99%Rel GLPI+561/99%
KG M+278 F+26 %F+0.15 P-5 %P-0.13
CAN-GEBV Dec*11 99%Rel Conf+7

REGANCREST-HHF MAYA-ET PB
HOUSAF60531869 ET
VG-85-2YR-USA
02-04 305 9879 402 4.1 321 3.2
365 10995 440 4.0 358 3.3
2 LACT: 20897 809 3.9 670 3.2 KG

A RONNYBROOK PRELUDE ET PB
HOCANM392457 *BLF ET GT
GP-81-5YR-CAN GM EXTRA'92

COMESTAR L OR BLACK PB
HOCANF5311227 ET GT
VG-87-5YR-CAN 16*(3/95)

MARA-THON BW MARSHALL-ET PB
HOUSAM2290977 *CVF*BLF ET GT
VG-86-5YR-USA GM'04

REGANCREST RUDOLPH DENA-ET PB
HOUSAF17391080 ET
VG-89-5YR-USA DOM 2*(0/13)

WABASH-WAY BOLTON EM-ET PB
HOUSAF138689320 ET GT B:2007 Oct 05
VG-85-2YR-CAN
MS:87(FA:6 RAH:8 RAW:7) F&L:83 DS:85 R:85
CAN-GEBV Dec*11 76%Rel GLPI+1948/73%
KG M+1860/98% F+69/99% %F+0.03
SCS 3.09 P+53/98% %P-0.07
CAN-GEBV Dec*11 72%Rel Conf+9/94%
MS+9 F&L+5 DS+6 R+5
02-02 305 11611 503 4.3 356 3.1
365 13647 597 4.4 425 3.1
BCA 277 327 268
1 LACT: 14797 648 4.4 467 3.2 KG
AVG BCA: M277(+41) F327(+72) P268(+30)
1 Superior Lactation
Progeny Data: 0EX 1VG 0GP 0G 0F
1 DAUS ME AVG: 11856 521 4.4 342 2.9
AVG BCA: M224 F267 P207

SANDY-VALLEY BOLTON-ET PB
HOUSAM131823833 *BYC*CVF*BLF ET GT
EX-90-5YR-USA GM'10 EXTRA'10
CAN-GEBV Dec*11 99%Rel GLPI+2284/99%
KG M+2107 F+73 %F-0.03 P+59 %P-0.09
CAN-GEBV Dec*11 99%Rel Conf+12

CROCKETT-ACRES ELITA-ET PB
HOUSAF136012191 ET GT
VG-87-4YR-USA DOM 2*(0/12)
02-02 305 15486 581 3.8 542 3.5
365 17695 671 3.8 627 3.5
1 LACT: 17994 684 3.8 639 3.6 KG
Progeny Data: 0EX 6VG 1GP 1G 0F
9 DAUS ME AVG: 15703 621 4.0 497 3.2
AVG BCA: M297 F318 P301

LEXVOLD LUKE HERSHEL-ET PB
HOUSAM2294436 *BYF*CVF*BLF ET GT
GM SP'04

SANDY-VALLEY BLESSING-ET PB
HOUSAF128824973 *CVF ET GT
VG-88-2YR-USA DOM GMD 6*(0/31)

O-BEE MANFRED JUSTICE-ET PB
HOUSAM122358313 *CVF*BLF*DPF*RDF ET GT
EX-94-7YR-USA SP'07 GM

CROCKETT-ACRES MTOT ELLY-ET PB
HOUSAF207184095 *BYF*CVF ET GT
EX-90-6YR-USA DOM GMD 5*(0/27)
06-04 283 17618 583 3.3 591 3.4
2 LACT: 30568 1162 3.8 1021 3.3 KG
Progeny Data: 0EX 6VG 1GP 1G 0F
11 DAUS ME AVG: 16805 629 3.7 520 3.1
AVG BCA: M318 F322 P315

Dam

Benner Baxter *Jiro*

[VG-87-2yr]

2yr 365 17762 806 4.5 570 3.2
(391 478 391)
1 Superior Lactation

8 gens ***VG*** or ***EX***

LOT NO: 27

BENNER SHAMROCK JAEL PB
HOCANF11321604 ET B:2011 Dec 16
CAN-PA Dec*11 PA LPI+2682
KG M+1971 F+88 %F+0.16
SCS 2.75 P+53 %P-0.10
CAN-PA Dec*11 Conf+14
MS+12 F&L+9 DS+7 R+7

GTPI + 2234	(03/12)	
M +1329	F +69	P +31
NM$ +623	PL +5.6	PTAT +3.43

Consigned by:
BENNER HOLSTEINS LTD
Tel: 204-326-1443 Fax: 204-326-2129

4th-7th Maternal Dam
BENNER AEROLINE JEMIMA VG-86-6YR-CAN 13*
BENNER LUKE JEAN VG-85-2YR-CAN 22*
BENNER GRAND JULIA VG-87-3YR-USA 2*
BENNER BLACKSTAR JANET VG-89-6YR-CAN 11*

LADYS-MANOR PL SHAMROCK-ET PB
HOUSAM68977120 *CVF*BLF*DPF*RDF ET GT
CAN-GPA Dec*11 71%Rel GPA LPI+2920/68%
KG M+1987/98% F+86/99% %F+0.12
SCS 2.80 P+60/98% %P-0.04
CAN-GPA Dec*11 67%Rel Conf+14
MS+14 F&L+7 DS+3 R+7

ENSENADA TABOO PLANET-ET PB
HOUSAM60597003 *BYF*CVF*BLF*DPF*RDF ET GT
EX-90-4YR-USA GM'11
GMACE Dec*11 94%Rel GMLPI+3009/89%
KG M+2588 F+89 %F-0.06 P+84 %P+0.00
GMACE Dec*11 89%Rel Conf+9

LADYS-MANOR RUBY D SHAWN-ET PB
HOUSAF62360741 ET GT
EX-90-5YR-USA DOM
04-04 305 15168 708 4.7 497 3.3
365 17200 820 4.8 581 3.4
2 LACT: 36555 1724 4.7 1296 3.5 KG

ROSE-BAUM TABOO-ET PB
HOUSAM17121203 *CVF*BLF ET GT
VG-87-7YR-USA GM'10

PLUSHANSKI AMEL PATTY-ET PB
HOUSAF130161039 *CVF ET
EX-93-3E-USA DOM GMD

PICSTON SHOTTLE-ET PB
HOGBRM598172 *BYF*CVF*BLF*MFF ET GT
EX-96-7YR-GBR EXTRA'09 GM'10

LADYS-MANOR RUBY D-ET PB
HOUSAF60462691 ET GT
EX-90-5YR-USA GMD DOM

BENNER BAXTER JIRO PB
HOCANF9612936 ET GT B:2007 Dec 15
VG-87-2YR-CAN
MS:86(FA:8 RAH:8 RAW:7) F&L:87 DS:88 R:87
CAN-GEBV Dec*11 74%Rel GLPI+2444/72%
KG M+1955/98% F+90/99% %F+0.19
SCS 2.70 P+46/96% %P-0.16
CAN-GEBV Dec*11 71%Rel Conf+13/99%
MS+10 F&L+11 DS+10 R+6
02-02 305 15642 707 4.5 497 3.2
365 17762 806 4.5 570 3.2
BCA 391 478 391
1 LACT: 22634 1033 4.6 746 3.3 KG
AVG BCA: M391(+184) F478(+273) P391(+186)
1 Superior Lactation

EMERALD-ACR-SA T-BAXTER PB
HOUSAM132973942 *BYF*CVF*BLF*BRC GT
EX-91-CAN EXTRA'10
CAN-GEBV Dec*11 99%Rel GLPI+1800/98%
KG M+2044 F+68 %F-0.05 P+39 %P-0.23
CAN-GEBV Dec*11 99%Rel Conf+9

BENNER GOLDWYN JOVONNA PB
HOCANF7846702 ET GT
VG-88-4YR-CAN 2*(0/12)
02-02 305 10385 567 5.5 341 3.3
BCA 266 391 273
03-07 305 16278 713 4.4 468 2.9
365 18964 867 4.6 556 2.9
BCA 331 390 298
2 LACT: 42290 2096 5.0 1371 3.2 KG
AVG BCA: M299(+92) F391(+179) P286(+79)
2 Superior Lactations
Progeny Data: 0EX 3VG 3GP 0G 0F
5 DAUS ME AVG: 17213 715 4.2 524 3.0
AVG BCA: M325 F366 P317

FUSTEAD EMORY BLITZ-ET PB
HOUSAM17013604 *CVF*BLF ET GT
EX-95-12YR-USA EXTRA'04 GM

EMERALD-ACR-SA T-MALLORY-ET PB
HOUSAF130227821 ET
VG-87-5YR-USA

BRAEDALE GOLDWYN PB
HOCANM10705608 *BYF*CVF*BLF GT
GP-84-8YR-CAN EXTRA'05

BENNER OUTSIDE JOYCE PB
HOCANF9210018 GT
VG-85-2YR-CAN 9*(0/45)
02-08 305 14389 591 4.1 480 3.3
365 16124 656 4.1 542 3.4
BCA 323 354 338
1 LACT: 22067 895 4.1 767 3.5 KG
AVG BCA: M323(+114) F354(+131) P338(+119)
1 Superior Lactation
Progeny Data: 0EX 10VG 3GP 1G 1F
17 DAUS ME AVG: 13995 561 4.0 431 3.1
AVG BCA: M264 F287 P260

Dam

'Gold Dancer Red' [VG-88]

3yr 364 17659 734 4.2 588 3.3 (319 351 322)
1 Superior Lactation
Finalist in Holstein International Global Red Cow - (04/12)

Full Sister to the Dam

'Fools Gold Red' [VG-88-3yr]

1st Int.Calf Tri-County 4yr 343 21965 845 3.8 630 2.9 (396 425 359)
2 Superior Lactations

LOT NO: 28

FIRST CHOICE: *Due Oct/12*
(guaranteed Red Calf - over 2000 GLPI)
CAN-PA Dec*11 PA LPI+2404
KG M+1627 F+78 %F+0.20
SCS 2.74 P+59 %P+0.06
CAN-PA Dec*11 Conf+10
MS+8 F&L+8 DS+7 R+5

MATERNAL SISTERS

Consigned by:
COMFORT HOLSTEINS, 2195337 ONT. INC
Tel: 613-577-3263

4th & 5th Maternal Dam
MARKTWAIN YOLANDA-RED VG-86-3YR-CAN
MARKTWAIN TT YVONNE VG-86-3YR-CAN

LOT NO: 29

CHOICE OF 10 IMPLANTS *Due: Dec 13/12*
CAN-PA Dec*11 PA LPI+2204
KG M+893 F+76 %F+0.43
SCS 2.85 P+45 %P+0.14
CAN-PA Dec*11 Conf+10
MS+7 F&L+10 DS+6 R+6

(guaranteed Red Calf)

FLEVO GENETICS SNOWMAN PB
HONLDM388965513 *CVF*BLF GT
GMACE Dec*11 90%Rel GMLPI+3445/87%
KG M+3306/99% F+111/99% %F-0.11
SCS 2.57 P+103/99% %P-0.02
GMACE Dec*11 85%Rel Conf+12/98%
MS+9 F&L+9 DS+10 R+5

VA-EARLY-DAWN SUDAN CRI-ET PB
HOUSAM62768990 *BYF*CVF*BLF ET GT
GMACE Dec*11 84%Rel GMLPI+3044/79%
KG M+1839/97% F+106/99% %F+0.36
SCS 2.78 P+74/99% %P+0.13
GMACE Dec*11 80%Rel Conf+11/97%
MS+7 F&L+12 DS+8 R+7

ISLEHAVEN GOLD DANCER RED PB
HOCANF8360689 R&W *VRC*BKC ET GT B:2006 Sep 28
VG-88-4YR-CAN
MS:89(FA:9 RAH:7 RAW:6) F&L:85 DS:92 R:88
CAN-GEBV Dec*11 76%Rel GLPI+1363/72%
KG M-53/34% F+45/93% %F+0.50
SCS 2.91 P+15/63% %P+0.14
CAN-GEBV Dec*11 69%Rel Conf+8/91%
MS+6 F&L+7 DS+4 R+4

02-02	305	8132	361	4.4	268	3.3	
	BCA	195	233		202		
03-08	305	14864	608	4.1	483	3.2	
	364	17659	734	4.2	588	3.3	
	BCA	319	351		322		
2 LACT:		27633	1188	4.3	925	3.3	KG

AVG BCA: M257(+77) F292(+111) P262(+84)
1 Superior Lactation
Progeny Data: 0EX 0VG 4GP 0G 0F
3 DAUS ME AVG: 13727 557 4.1 436 3.2
AVG BCA: M259 F285 P264

BRAEDALE GOLDWYN PB
HOCANM10705608 *BYF*CVF*BLF GT
GP-84-8YR-CAN EXTRA'05
CAN-GEBV Dec*11 99%Rel GLPI+2359/99%
KG M+490 F+56 %F+0.36 P+35 %P+0.17
CAN-GEBV Dec*11 99%Rel Conf+14

MARKTWAIN LEE DIANA PB
HOCANF10576178 R&W *VRC*BKC GT
VG-85-3YR-CAN 2*(2/8)

02-03	305	6881	253	3.7	204	3.0	
	BCA	166	165		156		
03-06	305	7768	289	3.7	231	3.0	
	365	8793	331	3.8	267	3.0	
	BCA	166	168		155		
04-09	226	5860	227	3.9	171	2.9	
05-09	168	3595	142	3.9	101	2.8	
4 LACT:		27224	1042	3.8	820	3.0	KG

AVG BCA: M166(+0) F167(-8) P156(-7)
Progeny Data: 0EX 2VG 3GP 0G 0F
5 DAUS ME AVG: 12247 470 3.8 366 3.0
AVG BCA: M231 F241 P221

SHOREMAR JAMES PB
HOCANM5902195 *CVF*BLF GT
GP-81-2YR-CAN EXTRA'98

BRAEDALE BALER TWINE PB
HOCANF6860888 *BLF ETM GT
VG-86-2YR-CAN 29*(27/118)

COMESTAR LEE PB
HOCANM5757117 *CVF*BLF ET GT
EX-CAN EXTRA'97

MARKTWAIN CHARLES DIXIE PB
HOCANF6661558 R&W *VRC*BKC GT
EX-90-CAN

09-06	305	10221	400	3.9	316	3.1	
	340	10799	428	4.0	337	3.1	
	BCA	195	211		196		
8 LACT:		71246	2896	4.1	2238	3.1	KG

AVG BCA: M181(+3) F197(+8) P179(+1)
Progeny Data: 0EX 3VG 0GP 0G 0F
3 DAUS ME AVG: 10224 424 4.1 317 3.1
AVG BCA: M193 F217 P192

Des-Y-Gen Planet

Silk [VG-87-2yr]

LOT NO: 30

DYMENTHOLM SUNVIEW SANTANA PB
HOCANF11004740 *RDC ET B:2011 Sep 08
CAN-GPA Feb*12 GPA LPI+2990/66%
KG M+2290 F+111 %F+0.27
SCS 2.65 P+77 %P+0.04
CAN-GPA Feb*12 65%Rel Conf+8
MS+9 F&L+4 DS+1 R+8

GTPI + 2134	(02/12)	
M +1580 NM$ +701	F +83 PL +5.1	P +48 PTAT +1.59

Consigned by:
DAVID R. DYMENT
Tel: 905-308-1008 Fax: 905-627-7556
SEBASTIEN DION
Tel: 519-320-0656 Fax: 418-882-5901

4th-7th Maternal Dam
GEN-I-BEQ DURHAM SHERRY VG-87-5YR-CAN 7*
GLEN DRUMMOND SPLENDOR VG-86-2YR-CAN 36*
GLEN DRUMMOND AERO FLOWER VG-88-3YR-CAN 18*
GLEN DRUMMOND SHOWER ET EX-CAN 14*

FLEVO GENETICS SNOWMAN PB
HONLDM388965513 *CVF*BLF GT
GMACE Dec*11 90%Rel GMLPI+3445/87%
KG M+3306/99% F+111/99% %F-0.11
SCS 2.57 P+103/99% %P-0.02
GMACE Dec*11 85%Rel Conf+12/98%
MS+9 F&L+9 DS+10 R+5

O-BEE MANFRED JUSTICE-ET PB
HOUSAM122358313 *CVF*BLF*DPF*RDF ET GT
EX-94-7YR-USA SP'07 GM
CAN-GEBV Dec*11 99%Rel GLPI+2413/99%
KG M+1491 F+81 %F+0.25 P+77 %P+0.25
CAN-GEBV Dec*11 99%Rel Conf-3

BROEKS MBM ELSA PB
HONLDF381135900 ET
EX-90-5YR-NLD
05-00 305 12621 536 4.2 401 3.2
346 13768 584 4.2 442 3.2
2 LACT: 27841 1246 4.5 936 3.4 KG

DES-Y-GEN PLANET SILK PB
HOCANF106109413 *BYF*RDC ET GT B:2009 Sep 06
VG-87-2YR-USA
CAN-GPA Dec*11 72%Rel GPA LPI+2755/68%
KG M+1633/96% F+103/99% %F+0.45
SCS 2.89 P+59/99% %P+0.05
CAN-GPA Dec*11 67%Rel Conf+8/91%
MS+12 F&L+5 DS-2 R+4

ENSENADA TABOO PLANET-ET PB
HOUSAM60597003 *BYF*CVF*BLF*DPF*RDF ET GT
EX-90-4YR-USA GM'11
GMACE Dec*11 94%Rel GMLPI+3009/89%
KG M+2588 F+89 %F-0.06 P+84 %P+0.00
GMACE Dec*11 89%Rel Conf+9

GEN-I-BEQ BOLTON SILENCE PB
HOCANF104862615 *RDC ETM GT
VG-85-2YR-CAN
02-04 305 11770 542 4.6 413 3.5 Scs3.3
365 13609 631 4.6 485 3.6
BCA 274 341 304
1 LACT: 15185 715 4.7 554 3.6 KG
AVG BCA: M274 F341 P304
Progeny Data: 0EX 2VG 0GP 0G 0F
3 DAUS ME AVG: 14415 584 4.1 486 3.4
AVG BCA: M272 F299 P294

HOUSAM[illegible] *BYC*CVF*BLF ET GT
EX-90-5YR-USA GM'10 EXTRA'10

GEN-I-BEQ GOLDWYN SECRET PB
HOCANF103506629 *RDC ET GT
VG-87-2YR-CAN 4*(0/20)
02-00 305 10061 485 4.8 354 3.5
365 11609 561 4.8 416 3.6
BCA 264 339 288
2 LACT: 33083 1660 5.0 1250 3.8 KG
AVG BCA: M245(+22) F309(+79) P264(+39)
1 Superior Lactation
Progeny Data: 0EX 7VG 5GP 0G 0F
13 DAUS ME AVG: 12008 483 4.0 387 3.2
AVG BCA: M227 F247 P234

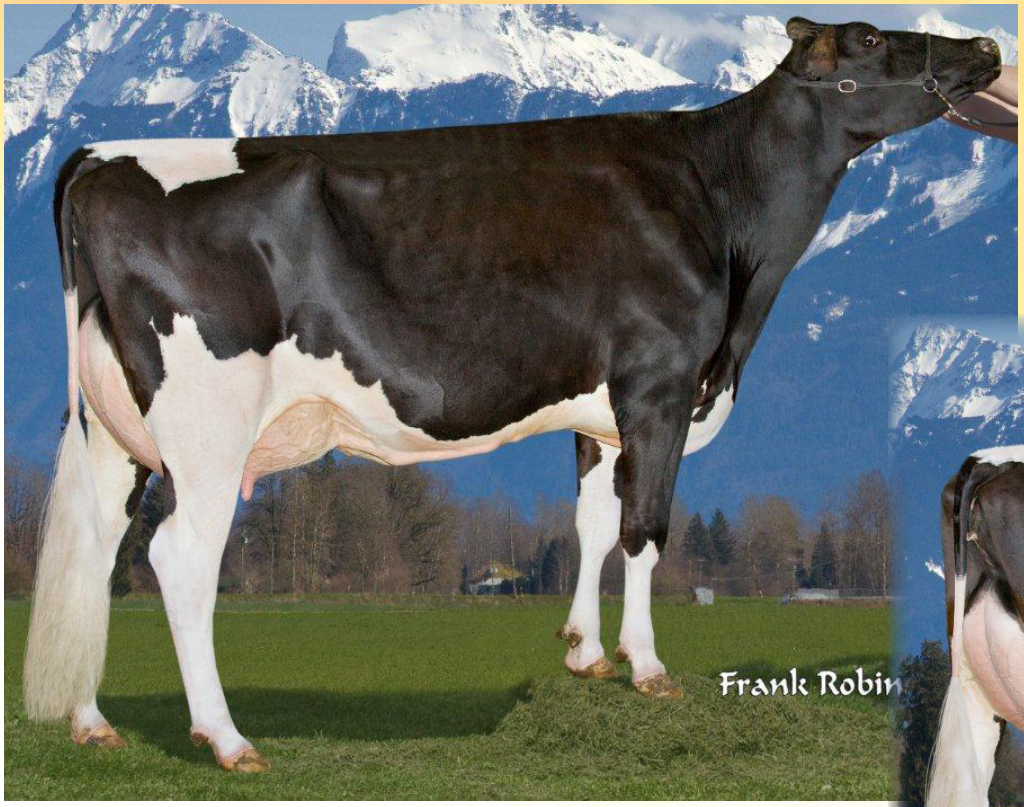

Dam

'Brin' [VG-88-3yr]

2nd Sr. 3 Year Chilliwack
3yr 365 17998 655 3.6 577 3.2 (336 323 335)
1 Superior Lactation

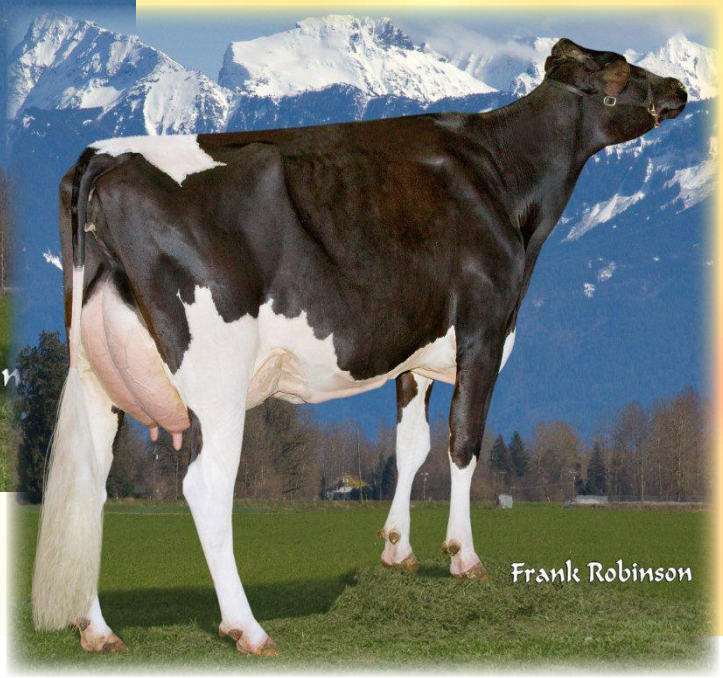

The 'Bliss' Family

8 gens **VG** or **EX**

LOT NO: 31

MANDELYN MARCELLA SID PB
HOCANF11340668 ET B:2011 Dec 19
CAN-GPA Mar*12 GPA LPI+1728/71%
KG M-30 F+32 %F+0.32
SCS 2.82 P+17 %P+0.16
CAN-GPA Mar*12 70%Rel Conf+17
MS+16 F&L+11 DS+11 R+10

Consigned by:
MANDELYN HOLSTEINS
Tel: 604-794-3331 Fax: 604-823-6567

4th-7th Maternal Dam
REGANCREST JUROR BRINA-ET EX-92-4YR-USA
REGANCREST AEROSTAR BERT-ET EX-90-5YR-USA
REGANCREST MARK CHAIRMAN BEA EX-91-2E-USA
REGANCREST BOARD CHAIRMAN BEA EX-90-6YR-USA

PINE-TREE SID-ET PB
HOUSAM62175895 *BYF*CVF*BLF ET GT
VG-86-2YR-CAN ST'10
F&L:84 DS:87 R:92
CAN-GEBV Dec*11 94%Rel GLPI+1335/90%
KG M+412/45% F+26/62% %F+0.11
SCS 2.93 P+16/48% %P+0.02
CAN-GEBV Dec*11 88%Rel Conf+18/99%
MS+17 F&L+7 DS+14 R+6
Progeny Data: 90 Daus: 79% GP+
0EX 14VG 57GP 18G 1F
99 DAUS ME AVG: 10860 420 3.9 342 3.1
AVG BCA: M205 F215 P207

REGANCREST-MR DRHAM SAM-ET PB
HOUSAM207184639 *CVF*BLF*RDF ET GT
GM ST'08
CAN-GEBV Dec*11 99%Rel GLPI+847/99%
KG M+121 F+28 %F+0.23 P+9 %P+0.04
CAN-GEBV Dec*11 99%Rel Conf+10

PINE-TREE FINLEY MINNIE-ET PB
HOUSAF61733050 ET GT
EX-91-CAN EX-90-6YR-USA DOM 2*(0/10)
06-10 305 15501 618 4.0 471 3.0
354 17493 699 4.0 535 3.1
BCA 279 303 274
3 LACT: 46991 1681 3.6 1507 3.2 KG

REGANCREST ELTON DURHAM-ET PB
HOUSAM2250783 *CVC*BLF*RDF ET GT
EX-90-7YR-USA GM

SHER-EST EMORY SWANNY PB
HOUSAF17037800 *CVF GT
EX-90-2E-USA DOM 2*(0/10)

OPSAL FINLEY-ET PB
HOUSAM120780521 *BYF*CVF*BLF ET GT
GM

WESSWOOD-HC RUDY MISSY-ET PB
HOUSAF122797679 *CVF ET GT
EX-92-3E-USA DOM GMD

FARNEAR-TBR GOLDWYN BRIN-ET PB
HOUSAF62997208 ET GT B:2006 Sep 20
VG-88-3YR-CAN VG-85-2YR-USA
MS:85(FA:8 RAH:8 RAW:7) F&L:90 DS:91 R:89
CAN-GEBV Dec*11 79%Rel GLPI+2103/77%
KG M+622/70% F+54/96% %F+0.30
SCS 2.65 P+34/90% %P+0.12
CAN-GEBV Dec*11 76%Rel Conf+13/99%
MS+12 F&L+9 DS+8 R+4
02-04 305 8711 353 4.1 305 3.5
BCA 210 231 233
03-05 305 15845 559 3.5 499 3.1
365 17998 655 3.6 577 3.2
BCA 336 323 335
2 LACT: 31931 1273 4.0 1082 3.4 KG
AVG BCA: M273(+80) F277(+74) P284(+79)
1 Superior Lactation
2ND SR.3-YR 2010 CHILLIWACK

BRAEDALE GOLDWYN PB
HOCANM10705608 *BYF*CVF*BLF GT
GP-84-8YR-CAN EXTRA'05
CAN-GEBV Dec*11 99%Rel GLPI+2359/99%
KG M+490 F+56 %F+0.36 P+35 %P+0.17
CAN-GEBV Dec*11 99%Rel Conf+14

PALMCREST BLACKCAP-ET PB
HOUSAF61355199 ET
EX-90-4YR-USA
02-05 305 8786 311 3.5 271 3.1
04-03 305 11898 426 3.6 384 3.2
365 12991 474 3.6 425 3.3
2 LACT: 27615 1015 3.7 904 3.3 KG
Progeny Data: 0EX 1VG 0GP 0G 0F
1 DAUS ME AVG: 14450 541 3.7 470 3.3
AVG BCA: M273 F277 P284

SHOREMAR JAMES PB
HOCANM5902195 *CVF*BLF GT
GP-81-2YR-CAN EXTRA'98

BRAEDALE BALER TWINE PB
HOCANF6860888 *BLF ETM GT
VG-86-2YR-CAN 29*(27/118)

CALBRETT-I H H CHAMPION PB
HOCANM6961162 *CVF*BLF ET GT
EX-CAN EXTRA'02

RGNCRST-RH DURHAM BLISS-ET PB
HOUSAF207186752 *CVF*BLF ET GT
VG-89-2YR-USA GMD
02-02 305 11939 441 3.7 386 3.2
1 LACT: 11939 441 3.7 386 3.2 KG

Dam

'Gold Banner' [VG-87-2yr]

GPA LPI +2099 12/11

2nd Dam

'Brasilia' [EX-90 DOM]

2yr 365 15050 538 3.6 449 3.0

she completes 6 'EX' dams

LOT NO: 32

POL BUTTE WINDBROOK BROOKE PB
HOCANF11316636 ET B:2011 Oct 31
CAN-GPA Feb*12 GPA LPI+2516/73%
KG M+1077 F+62 %F+0.21
SCS 2.85 P+47 %P+0.10
CAN-GPA Feb*12 72%Rel Conf+18
MS+13 F&L+16 DS+15 R+13

Consigned by:
VAN DEN POL DAIRY
Tel: 403-345-2952 Fax: 403-345-3176

4th-7th Maternal Dam
REGANCREST JUROR BRINA-ET EX-92-4YR-USA
REGANCREST AEROSTAR BERT-ET EX-90-5YR-USA
REGANCREST MARK CHAIRMAN BEA EX-91-2E-USA
REGANCREST BOARD CHAIRMAN BEA EX-90-6YR-USA

GILLETTE WINDBROOK PB
HOCANM7816429 *BYF*CVF*BLF ETM GT
EX-95-CAN EXTRA'10
F&L:94 DS:95 R:95
CAN-GEBV Dec*11 95%Rel GLPI+2519/92%
KG M+1170/82% F+74/98% %F+0.30
SCS 3.04 P+50/96% %P+0.10
CAN-GEBV Dec*11 91%Rel Conf+17/99%
MS+11 F&L+17 DS+15 R+10
Progeny Data: 134 Daus: 80% GP+
0EX 29VG 78GP 27G 0F
148 DAUS ME AVG: 11658 450 3.9 367 3.1
AVG BCA: M220 F231 P222

GILLETTE BRILEA F B I PB
HOCANM8209524 *BYF*CVF*BLF ET GT
EX-94-CAN EXTRA'05
CAN-GEBV Dec*11 99%Rel GLPI+1312/99%
KG M+1446 F+40 %F-0.12 P+36 %P-0.09
CAN-GEBV Dec*11 99%Rel Conf+9

GILLETTE BLITZ 2ND WIND PB
HOCANF7352248 ET GT
VG-88-3YR-CAN 34*(5/166)
02-02 305 15004 535 3.6 449 3.0
365 17734 645 3.6 536 3.0
BCA 372 354 348
2 LACT: 31317 1231 3.9 981 3.1 KG

CAROL PRELUDE MTOTO ET PB
HOITAMVT1962A *CVF*BLF ET GT
VG-1YR-ITA

GILLETTE BRILEA BELLE FLEUR PB
HOCANF6735509 ET GT
VG-86-3YR-CAN 10*(0/53)

FUSTEAD EMORY BLITZ-ET PB
HOUSAM17013604 *CVF*BLF ET GT
EX-95-12YR-USA EXTRA'04 GM

BRAEDALE SECOND CUT PB
HOCANF6860889 ETM GT
VG-86-2YR-CAN 23*(6/109)

BUTZ-BUTLER GOLD BANNER-ET PB
HOUSAF140145517 ET GT B:2009 Aug 04
VG-87-2YR-CAN
MS:88(FA:8 RAH:8 RAW:7) F&L:87 DS:84 R:88
CAN-GPA Dec*11 78%Rel GPA LPI+2099/76%
KG M+936/82% F+50/95% %F+0.15
SCS 2.71 P+33/89% %P+0.01
CAN-GPA Dec*11 75%Rel Conf+18/99%
MS+15 F&L+12 DS+11 R+11

BRAEDALE GOLDWYN PB
HOCANM10705608 *BYF*CVF*BLF GT
GP-84-8YR-CAN EXTRA'05
CAN-GEBV Dec*11 99%Rel GLPI+2359/99%
KG M+490 F+56 %F+0.36 P+35 %P+0.17
CAN-GEBV Dec*11 99%Rel Conf+14

REGANCREST BRASILIA-ET PB
HOUSAF62496866 ET GT
EX-90-5YR-USA DOM
02-03 305 12710 457 3.6 376 3.0
365 15050 538 3.6 449 3.0
1 LACT: 26191 969 3.7 815 3.1 KG
Progeny Data: 0EX 3VG 1GP 0G 0F
3 DAUS ME AVG: 13921 547 3.9 432 3.1
AVG BCA: M263 F280 P261

SHOREMAR JAMES PB
HOCANM5902195 *CVF*BLF GT
GP-81-2YR-CAN EXTRA'98

BRAEDALE BALER TWINE PB
HOCANF6860888 *BLF ETM GT
VG-86-2YR-CAN 29*(27/118)

PICSTON SHOTTLE-ET PB
HOGBRM598172 *BYF*CVF*BLF*MFF ET GT
EX-96-7YR-GBR EXTRA'09 GM'10

REGANCREST-PR BARBIE-ET PB
HOUSAF60602011 *CVF ET GT
EX-92-7YR-USA DOM GMD 3*(0/18)
02-06 305 12120 478 3.9 401 3.3
365 14374 561 3.9 476 3.3
2 LACT: 32282 1221 3.8 1049 3.2 KG
NOM. ALL-AMERICAN JR.3-YR 2004
Progeny Data: 0EX 2VG 0GP 0G 0F
2 DAUS ME AVG: 15059 658 4.4 486 3.2
AVG BCA: M285 F337 P294

Dam

'Lautel Goldwyn' [VG-87-3yr]

2yr 365 16508 554 3.4 558 3.4 (333 300 346)
1 Superior Lactation 7 gens **VG** or **EX**

2nd Dam

'Lautamie Titanic' [VG-89-2yr 10*]

Res. All-Canadian Jr. 2 Year / All-Quebec Jr. 2 Year
2nd Jr. 2 Year Royal / 1st Jr. 2 Year Quebec Spring
1yr 365 19043 790 4.1 676 3.5 (451 509 506)
2 Superior Lactations 12VG progeny

LOT NO: 33 - FIRST CHOICE

MATERNAL SISTERS

FOUR *'Epic'* Due: May 04/12
CAN-PA Dec*11 PA LPI+2562
KG M+1775 F+57 %F-0.09
SCS 2.85 P+63 %P+0.05
CAN-PA Dec*11 Conf+14
MS+13 F&L+10 DS+8 R+8

Consigned by:
WISSELVIEW FARMS
Tel: 604-465-4118 Fax: 604-465-4118

4th-7th Maternal Dam
COMESTAR LAUTELLE EMERSON VG-85-2YR-CAN 2*
COMESTAR LAUSAN BLACK VG-87-6YR-CAN 23*
COMESTAR LAURIE SHEIK ET VG-88-5YR-CAN 23*
ELYSA ANTHONY LEA EX-CAN 15*

TWO *'Snowman'* Due: Aug 01/12
CAN-PA Dec*11 PA LPI+2779
KG M+2290 F+77 %F-0.07
SCS 2.71 P+77 %P+0.03
CAN-PA Dec*11 Conf+13
MS+11 F&L+10 DS+9 R+5

GENERVATIONS EPIC PB
HOCANM11104016 *CVF*BLF ET GT
CAN-GPA Dec*11 71%Rel GPA LPI+3011/67%
KG M+2275/99% F+70/98% %F-0.14
SCS 2.84 P+76/99% %P+0.03
CAN-GPA Dec*11 66%Rel Conf+14
MS+12 F&L+8 DS+9 R+11

FLEVO GENETICS SNOWMAN PB
HONLDM388965513 *CVF*BLF GT
GMACE Dec*11 90%Rel GMLPI+3445/87%
KG M+3306/99% F+111/99% %F-0.11
SCS 2.57 P+103/99% %P-0.02
GMACE Dec*11 85%Rel Conf+12/98%
MS+9 F&L+9 DS+10 R+5

COMESTAR LAUTEL GOLDWYN PB
HOCANF105331860 ET GT B:2008 Jun 11
VG-87-3YR-CAN
MS:87(FA:9 RAH:7 RAW:6) F&L:88 DS:87 R:86
CAN-GEBV Dec*11 81%Rel GLPI+2112/79%
KG M+1274/91% F+43/91% %F-0.03
SCS 2.85 P+50/97% %P+0.07
CAN-GEBV Dec*11 78%Rel Conf+13/99%
MS+13 F&L+11 DS+7 R+4
02-03 305 13949 471 3.4 464 3.3
365 16508 554 3.4 558 3.4
BCA 333 300 346
1 LACT: 21015 746 3.5 728 3.5 KG
AVG BCA: M333(+26) F300(+4) P346(+36)
1 Superior Lactation

BRAEDALE GOLDWYN PB
HOCANM10705608 *BYF*CVF*BLF GT
GP-84-8YR-CAN EXTRA'05
CAN-GEBV Dec*11 99%Rel GLPI+2359/99%
KG M+490 F+56 %F+0.36 P+35 %P+0.17
CAN-GEBV Dec*11 99%Rel Conf+14

COMESTAR LAUTAMIE TITANIC PB
HOCANF101760630 ET GT
VG-89-2YR-CAN 10*(5/48)
01-11 305 17044 712 4.2 607 3.6
365 19043 790 4.1 676 3.5
BCA 451 509 506
04-05 305 18192 834 4.6 616 3.4
BCA 352 430 376
2 LACT: 45316 1941 4.3 1591 3.5 KG
AVG BCA: M402(+128) F470(+174) P441(+159)
2 Superior Lactations
RES. ALL-CANADIAN JR.2-YR 2006
ALL-QUEBEC JR.2-YR 2006
2ND JR.2-YR 2006 ROYAL
1ST JR.2-YR 2006 QUEBEC SPRING
3RD 5-YR 2009 QUEBEC SPRING
Progeny Data: 0EX 12VG 0GP 0G 0F
12 DAUS ME AVG: 16387 666 4.1 525 3.2
AVG BCA: M310 F341 P317

SHOREMAR JAMES PB
HOCANM5902195 *CVF*BLF GT
GP-81-2YR-CAN EXTRA'98

BRAEDALE BALER TWINE PB
HOCANF6860888 *BLF ETM GT
VG-86-2YR-CAN 29*(27/118)

HARTLINE TITANIC-ET PB
HOUSAM123066734 *BYF*CVF*BLF*RDF ET GT
EX-CAN EXTRA'03

COMESTAR LAUTELMA IGNITER PB
HOCANF100748831 *BLF ET GT
VG-89-4YR-CAN 13*(0/65)
04-02 305 19350 923 4.8 670 3.5
365 22591 1063 4.7 784 3.5
BCA 392 499 421
2 LACT: 51677 2320 4.5 1852 3.6 KG
AVG BCA: M379(+112) F452(+164) P408(+136)
2 Superior Lactations
Progeny Data: 0EX 10VG 2GP 0G 0F
12 DAUS ME AVG: 16333 658 4.0 524 3.2
AVG BCA: M309 F337 P317

7 gens **VG** or **EX**

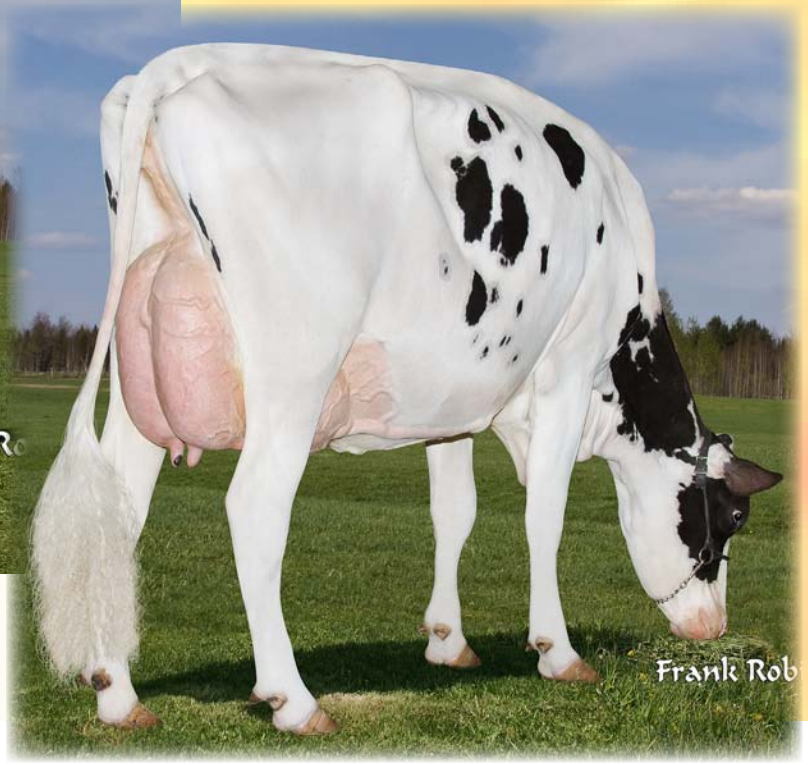

Dam: Comestar *Lautamise* Million
[VG-85-2yr]

2yr P305 10772 382 3.5 327 3.0 (269 255 253)

LOT NO: 34

COMESTAR LAUWINNY WINDBROOK PB
HOCANF107359055 ET B:2011 Sep 12
CAN-GPA Dec*11 74%Rel GPA LPI+2342/71%
KG M+1213/90% F+79/99% %F+0.33
SCS 2.99 P+45/96% %P+0.04
CAN-GPA Dec*11 70%Rel Conf+16/99%
MS+11 F&L+15 DS+15 R+10

DGV +2501

2nd Dam: *'Lautamie'* [VG-89-2yr 10*]
Res. All-Canadian Jr.2yr. / All-Quebec Jr.2yr.
2nd Jr.2yr. Royal / 1st Jr.2yr. Quebec Spring

Consigned by:
COMESTAR HOLSTEIN
Tel: 819-758-8688 Fax: 819-758-6896

4th-7th Maternal Dam
COMESTAR LAUTELLE EMERSON VG-85-2YR-CAN 2*
COMESTAR LAUSAN BLACK VG-87-6YR-CAN 23*
COMESTAR LAURIE SHEIK ET VG-88-5YR-CAN 23*
ELYSA ANTHONY LEA EX-CAN 15*

GILLETTE WINDBROOK PB
HOCANM7816429 *BYF*CVF*BLF ETM GT
EX-95-CAN EXTRA'10
F&L:94 DS:95 R:95
CAN-GEBV Dec*11 95%Rel GLPI+2519/92%
KG M+1170/82% F+74/98% %F+0.30
SCS 3.04 P+50/96% %P+0.10
CAN-GEBV Dec*11 91%Rel Conf+17/99%
MS+11 F&L+17 DS+15 R+10
Progeny Data: 134 Daus: 80% GP+
0EX 29VG 78GP 27G 0F
148 DAUS ME AVG: 11658 450 3.9 367 3.1
AVG BCA: M220 F231 P222

GILLETTE BRILEA F B I PB
HOCANM8209524 *BYF*CVF*BLF ET
EX-94-CAN EXTRA'05
CAN-GEBV Dec*11 99%Rel GLPI
KG M+1446 F+40 %F-0.12 P+36 %
CAN-GEBV Dec*11 99%Rel Conf

GILLETTE BLITZ 2ND WIND PB
HOCANF7352248 ET GT
VG-88-3YR-CAN 34*(5/166)
02-02 305 15004 535 3.6 44
365 17734 645 3.6 53
BCA 372 354 34
2 LACT: 31317 1231 3.9 98

COMESTAR LAUTAMISE MILLION PB
HOCANF105753057 ET GT B:2009 Oct 16
VG-85-2YR-CAN
MS:85(FA:6 RAH:8 RAW:8) F&L:84 DS:86 R:86
CAN-GPA Dec*11 72%Rel GPA LPI+1663/69%
KG M+1412/94% F+53/96% %F+0.02
SCS 3.23 P+43/95% %P-0.04
CAN-GPA Dec*11 68%Rel Conf+11/98%
MS+8 F&L+9 DS+8 R+5
02-00 P129 10772 382 3.5 327 3.0
PBCA 269 255 253
1 LACT: 4977 173 3.5 146 2.9 KG
AVG BCA: M269 F255 P253

ENGLAND-AMMON MILLION-ET PB
HOUSAM61547476 *BYF*CVF*BLF*DP
EX-92-6YR-USA GM'11
GMACE Dec*11 89%Rel GMLP
KG M+895 F+67 %F+0.33 P+34 %P
GMACE Dec*11 85%Rel Conf

COMESTAR LAUTAMIE TITANIC PB
HOCANF101760630 ET GT
VG-89-2YR-CAN 10*(5/48)
01-11 305 17044 712 4.2 607 3.6
365 19043 790 4.1 676 3.5
BCA 451 509 506
04-05 305 18192 834 4.6 616 3.4
BCA 352 430 376
2 LACT: 45316 1941 4.3 1591 3.5 KG
AVG BCA: M402(+128) F470(+174) P441(+159)
2 Superior Lactations
RES. ALL-CANADIAN JR.2-YR 2006
ALL-QUEBEC JR.2-YR 2006
2ND JR.2-YR 2006 ROYAL
1ST JR.2-YR 2006 QUEBEC SPRING
3RD 5-YR 2009 QUEBEC SPRING
Progeny Data: 0EX 12VG 0GP 0G 0F
12 DAUS ME AVG: 16387 666 4.1 525 3.2
AVG BCA: M310 F341 P317

EX-CAN EXTRA'03

COMESTAR LAUTELMA IGNITER PB
HOCANF100748831 *BLF ET GT
VG-89-4YR-CAN 13*(0/65)
04-02 305 19350 923 4.8 670 3.5
365 22591 1063 4.7 784 3.5
BCA 392 499 421
2 LACT: 51677 2320 4.5 1852 3.6 KG
AVG BCA: M379(+112) F452(+164) P408(+136)
2 Superior Lactations
Progeny Data: 0EX 10VG 2GP 0G 0F
12 DAUS ME AVG: 16333 658 4.0 524 3.2
AVG BCA: M309 F337 P317

Dam

Gillette Shottle

2nd Moon

[VG-87-2yr]

2yr 365 15107 620 4.1 446 3.0
(299 336 273)
1 Superior Lactation

LOT NO: 35

CEDARWAL 2ND SNOWGLOBE PB
HOCANF11323184 ET B:2011 Oct 06
CAN-GPA Feb*12 GPA LPI+2746/69%
KG M+2594 F+101 %F+0.07
SCS 2.44 P+73 %P-0.07
CAN-GPA Feb*12 68%Rel Conf+10
MS+7 F&L+7 DS+9 R+4

GTPI + 2099	(02/12)	
M +1828 NM$ +609	F +83 PL +3.2	P +47 PTAT +2.00

Consigned by:
CEDARWAL FARMS LTD
Tel: 604-823-6327 Fax: 604-823-4027
WISSELVIEW FARMS
Tel: 604-465-4118 Fax: 604-465-4118

4th Maternal Dam
BRAEDALE GYPSY GRAND VG-88-5YR-CAN 37*

FLEVO GENETICS SNOWMAN PB
HONLDM388965513 *CVF*BLF GT
GMACE Dec*11 90%Rel GMLPI+3445/87%
KG M+3306/99% F+111/99% %F-0.11
SCS 2.57 P+103/99% %P-0.02
GMACE Dec*11 85%Rel Conf+12/98%
MS+9 F&L+9 DS+10 R+5

O-BEE MANFRED JUSTICE-ET PB
HOUSAM122358313 *CVF*BLF*DPF*RDF ET GT
EX-94-7YR-USA SP'07 GM
CAN-GEBV Dec*11 99%Rel GLPI+2413/99%
KG M+1491 F+81 %F+0.25 P+77 %P+0.25
CAN-GEBV Dec*11 99%Rel Conf-3

BROEKS MBM ELSA PB
HONLDF381135900 ET
EX-90-5YR-NLD
05-00 305 12621 536 4.2 401 3.2
346 13768 584 4.2 442 3.2
2 LACT: 27841 1246 4.5 936 3.4 KG

HA-HO CUBBY MANFRED-ET PB
HOUSAM2183007 *CVF*BLF ET GT
GP-82-5YR-USA SP'02 GM

MEIER-MEADOWS EL JEZEBEL-ET PB
HOUSAF15459080 *CVC*BLC ET GT
EX-92-5YR-USA GMD DOM 2*(0/10)

MARA-THON BW MARSHALL-ET PB
HOUSAM2290977 *CVF*BLF ET GT
VG-86-5YR-USA GM'04

EVER-GREEN-VIEW ELSA-ET PB
HOUSAF129740913 *CVF ET GT
VG-89-3YR-USA GMD DOM 2*(0/10)

GILLETTE SHOTTLE 2ND MOON PB
HOCANF8932246 ET GT B:2007 Sep 02
VG-87-2YR-CAN
MS:87(FA:9 RAH:8 RAW:6) F&L:86 DS:89 R:86
CAN-GEBV Dec*11 79%Rel GLPI+2220/76%
KG M+2285/99% F+87/99% %F+0.05
SCS 2.68 P+51/98% %P-0.20
CAN-GEBV Dec*11 75%Rel Conf+10/96%
MS+7 F&L+5 DS+9 R+10
02-03 305 12695 528 4.2 368 2.9
365 15107 620 4.1 446 3.0
BCA 299 336 273
1 LACT: 25775 1049 4.1 797 3.1 KG
AVG BCA: M299(+47) F336(+70) P273(+25)
1 Superior Lactation
Progeny Data: 0EX 0VG 1GP 0G 0F
1 DAUS ME AVG: 11380 379 3.3 344 3.0
AVG BCA: M215 F194 P208

PICSTON SHOTTLE-ET PB
HOGBRM598172 *BYF*CVF*BLF*MFF ET GT
EX-96-7YR-GBR EXTRA'09 GM'10
CAN-GEBV Dec*11 99%Rel GLPI+1972/99%
KG M+1528 F+61 %F+0.04 P+46 %P-0.04
CAN-GEBV Dec*11 99%Rel Conf+13

GILLETTE BLITZ 2ND WEDDING PB
HOCANF8872097 *BYF*CVF*BLF ET GT
VG-87-3YR-CAN 7*(5/31)
02-02 305 17375 588 3.4 480 2.8
365 20452 706 3.5 578 2.8
BCA 434 397 378
04-08 96 5526 183 3.3 142 2.6
2 LACT: 46964 1720 3.7 1394 3.0 KG
AVG BCA: M434(+185) F397(+162) P378(+134)
1 Superior Lactation
Progeny Data: 0EX 7VG 1GP 2G 0F
8 DAUS ME AVG: 16152 593 3.7 477 3.0
AVG BCA: M305 F304 P288

CAROL PRELUDE MTOTO ET PB
HOITAMVT1962A *CVF*BLF ET GT
VG-1YR-ITA

CONDON AERO SHARON PB
HOCANF5373153
EX-91-6YR-GBR

FUSTEAD EMORY BLITZ-ET PB
HOUSAM17013604 *CVF*BLF ET GT
EX-95-12YR-USA EXTRA'04 GM

BRAEDALE SECOND CUT PB
HOCANF6860889 ETM GT
VG-86-2YR-CAN 23*(6/109)
02-02 305 16501 810 4.9 524 3.2
365 18981 933 4.9 622 3.3
BCA 408 544 409
2 LACT: 38828 1937 5.0 1391 3.6 KG
AVG BCA: M408(+105) F544(+247) P409(+101)
1 Superior Lactation
Progeny Data: 0EX 15VG 4GP 1G 0F
21 DAUS ME AVG: 16799 606 3.6 496 3.0
AVG BCA: M317 F310 P300

Dam

Arcadia D

Sheryl

[VG-86-2yr]

2yr P305 13460 530 3.9 447 3.3
(349 366 358)

12 gens **VG** or **EX**

LOT NO: 36

CEDARWAL SNOW STORM PB
HOCANF11323121 ET B:2011 Jul 22
CAN-GPA Dec*11 68%Rel GPA LPI+2721/64%
KG M+2135/99% F+103/99% %F+0.23
SCS 2.68 P+72/99% %P+0.04
CAN-GPA Dec*11 63%Rel Conf+10/96%
MS+8 F&L+7 DS+9 R+7

GTPI + 2055	(12/11)	
M +1803 NM$ +556	F +96 PL +1.6	P +57 PTAT +1.73

Consigned by:
CEDARWAL FARMS LTD
Tel: 604-823-6327 Fax: 604-823-4027

4th-7th Maternal Dam
MARYCLERC B CHAMPION SILVIA EX-92-CAN 7*
GEN-I-BEQ CONVINCER SILVER VG-88-4YR-CAN 13*
GLEN DRUMMOND SPLENDOR VG-86-2YR-CAN 36*
GLEN DRUMMOND AERO FLOWER VG-88-3YR-CAN 18*

FLEVO GENETICS SNOWMAN PB
HONLDM388965513 *CVF*BLF GT
GMACE Dec*11 90%Rel GMLPI+3445/87%
KG M+3306/99% F+111/99% %F-0.11
SCS 2.57 P+103/99% %P-0.02
GMACE Dec*11 85%Rel Conf+12/98%
MS+9 F&L+9 DS+10 R+5

O-BEE MANFRED JUSTICE-ET PB
HOUSAM122358313 *CVF*BLF*DPF*RDF ET GT
EX-94-7YR-USA SP'07 GM
CAN-GEBV Dec*11 99%Rel GLPI+2413/99%
KG M+1491 F+81 %F+0.25 P+77 %P+0.25
CAN-GEBV Dec*11 99%Rel Conf-3

BROEKS MBM ELSA PB
HONLDF381135900 ET
EX-90-5YR-NLD
05-00 305 12621 536 4.2 401 3.2
346 13768 584 4.2 442 3.2
2 LACT: 27841 1246 4.5 936 3.4 KG

HA-HO CUBBY MANFRED-ET PB
HOUSAM2183007 *CVF*BLF ET GT
GP-82-5YR-USA SP'02 GM

MEIER-MEADOWS EL JEZEBEL-ET PB
HOUSAF15459080 *CVC*BLC ET GT
EX-92-5YR-USA GMD DOM 2*(0/10)

MARA-THON BW MARSHALL-ET PB
HOUSAM2290977 *CVF*BLF ET GT
VG-86-5YR-USA GM'04

EVER-GREEN-VIEW ELSA-ET PB
HOUSAF129740913 *CVF ET GT
VG-89-3YR-USA GMD DOM 2*(0/10)

ARCADIA D SHERYL PB
HOCANF10907601 ET GT B:2009 Jul 25
VG-86-2YR-CAN
MS:87(FA:7 RAH:7 RAW:7) F&L:86 DS:85 R:87
CAN-GPA Dec*11 72%Rel GPA LPI+1713/69%
KG M+764/76% F+60/98% %F+0.32
SCS 2.93 P+32/88% %P+0.06
CAN-GEBV Dec*11 68%Rel Conf+11/98%
MS+11 F&L+7 DS+7 R+9
02-01 P161 13460 530 3.9 447 3.3
PBCA 349 366 358
1 LACT: 7088 275 3.9 227 3.2 KG
AVG BCA: M349 F366 P358

GOLDEN-OAKS ST ALEXANDER-ET PB
HOUSAM61133837 *BYF*CVF*BLF*DPF*RDF ET GT
EX-94-8YR-USA
GMACE Dec*11 90%Rel GMLPI+1368/86%
KG M+290 F+56 %F+0.46 P+11 %P+0.01
GMACE Dec*11 85%Rel Conf+11

ARCADIA D LOU SOFIA PB
HOCANF8994989 ET GT
VG-87-2YR-CAN
02-04 305 15700 796 5.1 516 3.3
365 17944 906 5.0 598 3.3
BCA 373 514 388
1 LACT: 25762 1271 4.9 882 3.4 KG
AVG BCA: M373(+170) F514(+320) P388(+193)
1 Superior Lactation
Progeny Data: 0EX 2VG 0GP 0G 0F
2 DAUS ME AVG: 17652 807 4.6 600 3.4
AVG BCA: M334 F414 P363

COMESTAR STORMATIC PB
HOCANM6947936 *CVF*BLF ET GT
EX-CAN EXTRA'02

NEU-WAY PATRON ALLIE-ET PB
HOUSAF17216847 *CVC*MFF ET
VG-87-2YR-USA DOM GMD

JENNY-LOU MARSHALL P149-ET PB
HOUSAM122274798 *CVF*BLF ET GT
VG-88-4YR-USA EXTRA'10

BELFAST M GOLDWYN SHELLY PB
HOCANF103506685 ET GT
VG-88-6YR-CAN 2*(0/11)
02-02 305 14265 598 4.2 482 3.4
365 16132 689 4.3 554 3.4
BCA 357 404 380
2 LACT: 24756 1063 4.3 835 3.4 KG
AVG BCA: M300(+128) F342(+162) P316(+149)
1 Superior Lactation
2ND INT.CALF 2006 QC EXPO
RES.JR. 2006 LOTBINIERE
1ST INT.CALF 2006 LOTBINIERE
Progeny Data: 0EX 6VG 3GP 0G 0F
9 DAUS ME AVG: 15409 666 4.3 497 3.2
AVG BCA: M291 F341 P300

Dam

'Goldwyn Sasha' [VG-86-3yr]

1yr 365 14128 840 5.9 493 3.5 (329 526 357)
2 Superior Lactations 10 gens **VG** or **EX**

2nd Dam

'Allen Sweety' [VG-86-2yr 15*]

2yr 365 15044 726 4.8 509 3.4 (306 399 320)
1 Superior Lactation 1EX 9VG progeny

LOT NO: 37

KROWN MANOMAN SAIGON PB
HOCANF9996112 ET B:2010 Feb 19
CAN-GPA Dec*11 72%Rel GPA LPI+2473/68%
KG M+915/82% F+88/99% %F+0.52
SCS 2.95 P+63/99% %P+0.32
CAN-GPA Dec*11 67%Rel Conf+8/91%
MS+6 F&L+7 DS+8 R+4

Consigned by:
KROWN HOLSTEINS
Tel: 204-376-5486 Fax: 204-376-2546

#Sells Fresh

4th-7th Maternal Dam
SUNNYLODGE JED SHERYL VG-89-8YR-CAN 10*
SUNNYLODGE PRELUDE SPOTTIE VG-87-3YR-CAN 18*
SUNNYLODGE HE MAN JUDY VG-86-3YR-CAN
SUNNYLODGE LOLIE VG-85-3YR-CAN

LONG-LANGS OMAN OMAN-ET PB
HOUSAM135746776 *BYF*CVF*BLF ET GT
VG-85-4YR-USA GM'10
GMACE Dec*11 87%Rel GMLPI+3023/84%
KG M+1740/96% F+85/99% %F+0.19
SCS 3.00 P+93/99% %P+0.35
GMACE Dec*11 84%Rel Conf+8/90%
MS+7 F&L+5 DS+7 R+4
Progeny Data: 1 Daus: 0% GP+
0EX 0VG 0GP 1G 0F

O-BEE MANFRED JUSTICE-ET PB
HOUSAM122358313 *CVF*BLF*DPF*RDF ET GT
EX-94-7YR-USA SP'07 GM
CAN-GEBV Dec*11 99%Rel GLPI+2413/99%
KG M+1491 F+81 %F+0.25 P+77 %P+0.25
CAN-GEBV Dec*11 99%Rel Conf-3

WINNING-WAY MARCI-ET PB
HOUSAF130677626 *CVC ET
VG-89-7YR-USA
05-03 305 13363 593 4.4 463 3.5
3 LACT: 42479 1866 4.4 1583 3.7 KG

HA-HO CUBBY MANFRED-ET PB
HOUSAM2183007 *CVF*BLF ET GT
GP-82-5YR-USA SP'02 GM

MEIER-MEADOWS EL JEZEBEL-ET PB
HOUSAF15459080 *CVC*BLC ET GT
EX-92-5YR-USA GMD DOM 2*(0/10)

DIXIE-LEE AARON-ET PB
HOUSAM2265005 *BYF*CVF*BLF ET GT
EX-90-CAN GM

PETICOTE BWOOD MOZZETTA-ET PB
HOUSAF15930909 ET
VG-85-2YR-USA DOM GMD

SUNNYLODGE GOLDWYN SASHA PB
HOCANF7876682 ET GT B:2006 Sep 02
VG-86-3YR-CAN
MS:85(FA:7 RAH:7 RAW:7) F&L:82 DS:88 R:85
CAN-GEBV Dec*11 81%Rel GLPI+2001/78%
KG M+1015/85% F+76/99% %F+0.38
SCS 2.72 P+43/95% %P+0.08
CAN-GEBV Dec*11 78%Rel Conf+9/94%
MS+7 F&L+7 DS+8 R+4
01-09 305 11884 705 5.9 410 3.5
365 14128 840 5.9 493 3.5
BCA 329 526 357
04-06 305 14487 724 5.0 437 3.0
BCA 285 387 275
2 LACT: 43288 2239 5.2 1486 3.4 KG
AVG BCA: M307(+96) F457(+237) P316(+107)
2 Superior Lactations
Progeny Data: 0EX 0VG 2GP 0G 0F
3 DAUS ME AVG: 11098 403 3.6 348 3.1
AVG BCA: M210 F207 P210

BRAEDALE GOLDWYN PB
HOCANM10705608 *BYF*CVF*BLF GT
GP-84-8YR-CAN EXTRA'05
CAN-GEBV Dec*11 99%Rel GLPI+2359/99%
KG M+490 F+56 %F+0.36 P+35 %P+0.17
CAN-GEBV Dec*11 99%Rel Conf+14

SUNNYLODGE ALLEN SWEETY PB
HOCANF9407632 ET GT
VG-86-2YR-CAN 15*(5/70)
02-02 305 12755 619 4.9 425 3.3
365 15044 726 4.8 509 3.4
BCA 306 399 320
07-02 227 10666 474 4.4 343 3.2
BCA 192 234 200
2 LACT: 26643 1246 4.7 888 3.3 KG
AVG BCA: M249(+14) F317(+92) P260(+19)
1 Superior Lactation
Progeny Data: 1EX 9VG 5GP 0G 0F
15 DAUS ME AVG: 13843 557 4.0 439 3.2
AVG BCA: M262 F286 P266

SHOREMAR JAMES PB
HOCANM5902195 *CVF*BLF GT
GP-81-2YR-CAN EXTRA'98

BRAEDALE BALER TWINE PB
HOCANF6860888 *BLF ETM GT
VG-86-2YR-CAN 29*(27/118)

CANYON-BREEZE ALLEN-ET PB
HOUSAM17129288 *CVF*BLF ET GT
VG-85-6YR-CAN EXTRA'01

SUNNYLODGE RUDOLPH SCARIET PB
HOCANF10554538 ET GT
EX-92-3E-CAN 10*(5/45)
03-09 305 20714 868 4.2 634 3.1
365 23317 980 4.2 729 3.1
BCA 442 502 420
5 LACT: 128076 5183 4.0 4037 3.2 KG
AVG BCA: M344(+77) F375(+103) P323(+60)
2 Super3's, 4 Superior Lactations
2ND 2-YR 2001 DUNDAS
3RD SR.1-YR 2000 DUNDAS
Progeny Data: 0EX 8VG 8GP 1G 0F
16 DAUS ME AVG: 13285 529 4.0 414 3.1
AVG BCA: M251 F271 P250

2nd Dam

'Morty Serafina'

[VG-86-2yr 1*]

3rd Jr. 2 Year Maxville Spring
2yr 365 16722 802 4.8 591 3.5
(380 489 414)
2 Superior Lactations
4VG progeny

LOT NO: 38

SCOVA SUPERSTITION SEXY PB
HOCANF11037073 ET B:2010 Sep 03
CAN-GPA Dec*11 69%Rel GPA LPI+1757/66%
KG M+1406/94% F+39/88% %F-0.12
SCS 2.76 P+54/98% %P+0.08
CAN-GPA Dec*11 65%Rel Conf+9/94%
MS+6 F&L+3 DS+8 R+6

Consigned by:
ORVILLE O. SCHMIDT
Tel: 780-986-5746 Fax: 780-986-5708

4th-7th Maternal Dam
SUNNYLODGE RUDOLPH SCARIET EX-92-3E-CAN 10*
SUNNYLODGE JED SHERYL VG-89-8YR-CAN 10*
SUNNYLODGE PRELUDE SPOTTIE VG-87-3YR-CAN 18*
SUNNYLODGE HE MAN JUDY VG-86-3YR-CAN

CHARLESDALE SUPERSTITION-ET PB
HOUSAM62065919 *BYF*CVF*BLF*RDF ET GT
GMACE Dec*11 86%Rel GMLPI+2186/82%
KG M+2147/99% F+36/76% %F-0.43
SCS 2.81 P+71/99% %P+0.02
GMACE Dec*11 82%Rel Conf+7/87%
MS+9 F&L+1 DS+2 R-2

END-ROAD PVF BOLIVER-ET PB
HOUSAM123586443 *BYF*CVF*BLF ET GT
EX-95-10YR-USA GM SP'08
CAN-GEBV Dec*11 99%Rel GLPI+1285/98%
KG M+1250 F+46 %F+0.01 P+52 %P+0.09
CAN-GEBV Dec*11 98%Rel Conf+1

CHARLESDALE SWEET STAR PB
HOUSAF133701030
VG-85-2YR-USA DOM
01-10 305 12737 428 3.4 423 3.3
365 15304 502 3.3 509 3.3
2 LACT: 47832 1596 3.3 1628 3.4 KG

OUT-JOCK CHOICE AMEL-ET PB
HOUSAM2231596 *BYF*CVF*BLF ET GT
VG-85-5YR-USA GM

END-ROAD MATHIE BIG BANG-ET PB
HOUSAF15458228 ET
VG-85-4YR-USA DOM

O-BEE MANFRED JUSTICE-ET PB
HOUSAM122358313 *CVF*BLF*DPF*RDF ET GT
EX-94-7YR-USA SP'07 GM

CHARLESDALE KJ SWEETNESS-ET PB
HOUSAF128045592 ET
VG-87-4YR-USA

SUNNYLODGE SARAH LOU PB
HOCANF7876690 ET GT B:2007 Mar 01
VG-86-2YR-CAN
MS:86(FA:7 RAH:9 RAW:8) F&L:86 DS:86 R:87
CAN-GEBV Dec*11 76%Rel GLPI+2048/73%
KG M+1166/89% F+71/99% %F+0.31
SCS 2.86 P+59/99% %P+0.20
CAN-GEBV Dec*11 72%Rel Conf+8/91%
MS+6 F&L+4 DS+6 R+8
02-04 305 12584 576 4.6 436 3.5
365 14756 688 4.7 521 3.5
BCA 316 387 341
03-08 196 9381 423 4.5 320 3.4
BCA 189 229 202
2 LACT: 25720 1192 4.6 907 3.5 KG
AVG BCA: M253(-21) F308(+28) P272(+1)
1 Superior Lactation
NOM. ALL-CANADIAN JR.CALF 2007
NOM. ALL-ONTARIO JR.CALF 2007
1ST JR.1-YR 2008 CALGARY SPRING
3RD JR.1-YR 2008 WESTERNER CHAMP.
Progeny Data: 0EX 0VG 0GP 1G 0F
1 DAUS ME AVG: 16726 693 4.1 562 3.4
AVG BCA: M316 F355 P340

JENNY-LOU MARSHALL P149-ET PB
HOUSAM122274798 *CVF*BLF ET GT
VG-88-4YR-USA EXTRA'10
CAN-GEBV Dec*11 99%Rel GLPI+1048/98%
KG M+1296 F+25 %F-0.21 P+35 %P-0.07
CAN-GEBV Dec*11 98%Rel Conf+8

SUNNYLODGE MORTY SERAFINA PB
HOCANF7620955 ET GT
VG-86-2YR-CAN 1*(0/6)
02-00 305 14566 694 4.8 505 3.5
365 16722 802 4.8 591 3.5
BCA 380 489 414
04-06 305 14182 508 3.6 514 3.6
BCA 282 269 319
06-06 P143 13096 524 4.0 486 3.7
PBCA 240 258 284
3 LACT: 51614 2206 4.3 1890 3.7 KG
AVG BCA: M301(+91) F339(+137) P339(+120)
2 Superior Lactations
3RD JR.2-YR 2007 MAXVILLE SPRING
Progeny Data: 0EX 4VG 7GP 1G 0F
12 DAUS ME AVG: 13130 519 4.0 436 3.3
AVG BCA: M248 F266 P264

MARA-THON BW MARSHALL-ET PB
HOUSAM2290977 *CVF*BLF ET GT
VG-86-5YR-USA GM'04

JENNY-LOU PATRON TOYANE PB
HOUSAF17313307 *BLF*DPF*RDF GT
VG-89-6YR-USA GMD DOM 4*(0/20)

STOUDER MORTY-ET PB
HOUSAM17349617 *BYF*CVF*BLF ET GT
EX-CAN

SUNNYLODGE ALLEN SWEETY PB
HOCANF9407632 ET GT
VG-86-2YR-CAN 15*(5/70)
02-02 305 12755 619 4.9 425 3.3
365 15044 726 4.8 509 3.4
BCA 306 399 320
2 LACT: 26643 1246 4.7 888 3.3 KG
AVG BCA: M249(+14) F317(+92) P260(+19)
1 Superior Lactation
Progeny Data: 1EX 9VG 5GP 0G 0F
15 DAUS ME AVG: 13843 557 4.0 439 3.2
AVG BCA: M262 F286 P266

Dam

Wilstar-Rs TLT

Limited-Red

[EX-94-2E]

Nom. All-American R&W 4 Year
Res.All-Canadian R&W Mature Cow
Res.Gr.Ch. & 2nd Mature Cow
Madison R&W
HM Gr.Ch. & 1st Mature Cow
Royal R&W
All-Wisconsin R&W 4 Year
Res. All-Wisconsin R&W Mature Cow
3yr 365 16974 689 4.1 586 3.5

10 gens **VG** or **EX**

The '*Sheik Lulu*' Family

LOT NO: 39

MILKSOURCE DESTRY LOREL-ET PB
HOUSAF70721175 *RDC ET B:2011 Jun 05
CAN-PA Dec*11 PA LPI+1168
KG M+31 F+12 %F+0.11
SCS 2.96 P+17 %P+0.15
CAN-PA Dec*11 Conf+13
MS+11 F&L+7 DS+6 R+6

Consigned by:
MILK SOURCE LLC
Tel: 920-766-5335

4th-7th Maternal Dam
WVA-GREYSTONE M LEXUS-ET EX-91-2E-USA
HANOVER-HILL CHARLYLU-RED VG-85-3YR-USA
HANOVER-HILL-R LULU-RED-ET EX-91-2E-USA
HANOVERHILL SHEIK LULU ET EX-94-3E-USA 4*

SCIENTIFIC DESTRY-ET PB
HOUSAM138122625 *BYF*CVF*BLF*RDC ET GT
VG-88-4YR-USA
CAN-GEBV Dec*11 88%Rel GLPI+1644/83%
KG M-216/15% F+17/50% %F+0.24
SCS 2.67 P+14/44% %P+0.20
CAN-GEBV Dec*11 82%Rel Conf+13/99%
MS+12 F&L+12 DS+7 R+5
Progeny Data: 63 Daus: 81% GP+
0EX 12VG 39GP 12G 0F
56 DAUS ME AVG: 11056 414 3.7 357 3.2
AVG BCA: M209 F212 P216

BRAEDALE GOLDWYN PB
HOCANM10705608 *BYF*CVF*BLF GT
GP-84-8YR-CAN EXTRA'05
CAN-GEBV Dec*11 99%Rel GLPI+2359/99%
KG M+490 F+56 %F+0.36 P+35 %P+0.17
CAN-GEBV Dec*11 99%Rel Conf+14

SCIENTIFIC DEBUTANTE RAE-ET PB
HOUSAF132416603 *CVC*RDC ET GT
EX-92-4YR-USA DOM GMD
02-02 305 12247 540 4.4 415 3.4
365 14937 653 4.4 513 3.4
2 LACT: 27683 1300 4.7 944 3.4 KG

SHOREMAR JAMES PB
HOCANM5902195 *CVF*BLF GT
GP-81-2YR-CAN EXTRA'98

BRAEDALE BALER TWINE PB
HOCANF6860888 *BLF ETM GT
VG-86-2YR-CAN 29*(27/118)

REGANCREST ELTON DURHAM-ET PB
HOUSAM2250783 *CVC*BLF*RDF ET GT
EX-90-7YR-USA GM

SCIENTIFIC JUBILANT RAE-ET PB
HOUSAF14425291 *RDC ET
EX-90-6YR-USA DOM

WILSTAR-RS TLT LIMITED-RED PB
HOUSAF62371079 R&W B:2005 Jul 09
EX-94-2E-USA
MACE Dec*11 47%Rel MLPI+691/44%
KG M+277/52% F+7/45% %F-0.03
SCS 3.24 P+19/70% %P+0.10
MACE Dec*11 47%Rel Conf+12/99%
MS+10 F&L+2 DS+5 R+6
01-11 305 9176 359 3.9 312 3.4
03-07 305 14719 583 4.0 496 3.4
365 16974 689 4.1 586 3.5
2 LACT: 31357 1241 4.0 1082 3.5 KG
RES. ALL-CANADIAN R&W MATURE COW 2011
NOM. ALL-AMERICAN R&W 4-YR 2009
RES.GRAND 2011 MADISON R&W
HM.GRAND 2011 ROYAL R&W
1ST MATURE COW 2011 ROYAL R&W
2ND MATURE COW 2011 MADISON R&W

LADINO PARK TALENT-IMP-ET PB
HOAUSM930377 *CVF*BLF*RDC ET GT
EX-90-6YR-AUS ST'03
CAN-GEBV Dec*11 99%Rel GLPI+397/99%
KG M+28 F-23 %F-0.23 P+10 %P+0.08
CAN-GEBV Dec*11 99%Rel Conf+11

WILSTAR-RS KITE LOVER-RED PB
HOUSAF134370389 R&W
EX-91-2E-USA
02-03 305 11158 414 3.7 370 3.3
03-03 305 12574 455 3.6 411 3.3
04-07 305 16307 631 3.9 534 3.3
365 18915 738 3.9 624 3.3
3 LACT: 52953 2046 3.9 1779 3.4 KG

MAUGHLIN STORM PB
HOCANM5457798 *CVF*BLF*BRC ET GT
EX-CAN EXTRA'96

MARKWELL LEADER ROSE-ET PB
HOUSAF15804313 *RDC ET GT
EX-91-2E-USA VG-86-3YR-CAN

MARKWELL KITE-ET PB
HOUSAM128460878 *CVF*BLF*RDC ET GT
EX-CAN ST'04

WILSTAR-RS RUB LAZER-RED-TW PB
HOUSAF131442661 R&W MB
EX-91-2E-USA
04-02 305 15835 591 3.7 521 3.3
365 18561 695 3.7 615 3.3
4 LACT: 61321 2247 3.7 2044 3.3 KG

Dam

Jacobs Goldwyn

Britany

[EX-95]

Res.All-Canadian 4 Year
Nom.All-Quebec Jr. 2 Year
Gr.Ch. & 1st 4 Year Quebec Int'l
1st 4 Year Royal & Quebec Expo
4yr 309 14541 542 3.7 469 3.2
(293 296 299)
2 Superior Lactations

7 gens **VG** or **EX**

The *'Lindy Bertha'* Family

LOT NO: 40

JACOBS SID BRITA PB
HOCANF106981362 ET B:2011 Jun 28
CAN-PA Dec*11 43%Rel PA LPI+1711/41%
KG M+400/59% F+36/86% %F+0.21
SCS 2.86 P+17/67% %P+0.03
CAN-PA Dec*11 40%Rel Conf+18/99%
MS+17 F&L+11 DS+13 R+9

Consigned by:
FERME JACOBS INC
Tel: 418-285-2674 Fax: 418-285-4087

4th-7th Maternal Dam
COTOPIERRE LINDY BERTHA EX-2E-CAN 25*
COTOPIERRE STARBUCK BINE EX-CAN 4*
COTOPIERRE TEMPO BINETTE EX-CAN
COTOPIERRE TINO BISQUETTE VG-86-3YR-CAN 2*

PINE-TREE SID-ET PB
HOUSAM62175895 *BYF*CVF*BLF ET GT
VG-86-2YR-CAN ST'10
F&L:84 DS:87 R:92
CAN-GEBV Dec*11 94%Rel GLPI+1335/90%
KG M+412/45% F+26/62% %F+0.11
SCS 2.93 P+16/48% %P+0.02
CAN-GEBV Dec*11 88%Rel Conf+18/99%
MS+17 F&L+7 DS+14 R+6
Progeny Data: 90 Daus: 79% GP+
0EX 14VG 57GP 18G 1F
99 DAUS ME AVG: 10860 420 3.9 342 3.1
AVG BCA: M205 F215 P207

REGANCREST-MR DRHAM SAM-ET PB
HOUSAM207184639 *CVF*BLF*RDF ET GT
GM ST'08
CAN-GEBV Dec*11 99%Rel GLPI+847/99%
KG M+121 F+28 %F+0.23 P+9 %P+0.04
CAN-GEBV Dec*11 99%Rel Conf+10

PINE-TREE FINLEY MINNIE-ET PB
HOUSAF61733050 ET GT
EX-91-CAN EX-90-6YR-USA DOM 2*(0/10)
06-10 305 15501 618 4.0 471 3.0
354 17493 699 4.0 535 3.1
BCA 279 303 274
3 LACT: 46991 1681 3.6 1507 3.2 KG

REGANCREST ELTON DURHAM-ET PB
HOUSAM2250783 *CVC*BLF*RDF ET GT
EX-90-7YR-USA GM

SHER-EST EMORY SWANNY PB
HOUSAF17037800 *CVF GT
EX-90-2E-USA DOM 2*(0/10)

OPSAL FINLEY-ET PB
HOUSAM120780521 *BYF*CVF*BLF ET GT
GM

WESSWOOD-HC RUDY MISSY-ET PB
HOUSAF122797679 *CVF ET GT
EX-92-3E-USA DOM GMD

JACOBS GOLDWYN BRITANY PB
HOCANF104579319 ET GT B:2007 Mar 05
EX-95-CAN
MS:97(FA:9 RAH:9 RAW:9) F&L:94 DS:93 R:95
CAN-GEBV Dec*11 76%Rel GLPI+2070/74%
KG M+388/58% F+46/93% %F+0.31
SCS 2.80 P+18/69% %P+0.04
CAN-GEBV Dec*11 73%Rel Conf+18/99%
MS+16 F&L+15 DS+12 R+11
02-01 305 10897 428 3.9 356 3.3
BCA 280 297 287
03-00 302 9758 455 4.7 362 3.7
BCA 216 274 252
04-01 305 14345 533 3.7 461 3.2
309 14541 542 3.7 469 3.2
BCA 293 296 299
3 LACT: 35291 1429 4.0 1190 3.4 KG
AVG BCA: M263(+28) F289(+44) P279(+40)
2 Superior Lactations
RES. ALL-CANADIAN 4-YR 2011
NOM. ALL-QUEBEC JR.2-YR 2009
GRAND 2011 QC INTERNATIONAL
1ST 4-YR 2011 ROYAL
1ST 4-YR 2011 QC INTERNATIONAL
1ST 4-YR 2011 QC EXPO

BRAEDALE GOLDWYN PB
HOCANM10705608 *BYF*CVF*BLF GT
GP-84-8YR-CAN EXTRA'05
CAN-GEBV Dec*11 99%Rel GLPI+2359/99%
KG M+490 F+56 %F+0.36 P+35 %P+0.17
CAN-GEBV Dec*11 99%Rel Conf+14

JACOBS JASPER BEST PB
HOCANF103014523 ET GT
VG-88-4YR-CAN 4*(0/21)
02-08 305 10190 425 4.2 344 3.4
BCA 232 262 247
04-07 305 17283 695 4.0 564 3.3
336 18638 741 4.0 616 3.3
BCA 326 356 340
2 LACT: 29634 1201 4.1 992 3.3 KG
AVG BCA: M279(+47) F309(+67) P294(+54)
1 Superior Lactation
3RD JR.1-YR 2006 QC EXPO
Progeny Data: 1EX 5VG 2GP 0G 0F
8 DAUS ME AVG: 13463 541 4.0 433 3.2
AVG BCA: M254 F277 P262

SHOREMAR JAMES PB
HOCANM5902195 *CVF*BLF GT
GP-81-2YR-CAN EXTRA'98

BRAEDALE BALER TWINE PB
HOCANF6860888 *BLF ETM GT
VG-86-2YR-CAN 29*(27/118)

WILCOXVIEW JASPER-ET PB
HOUSAM128620869 *CVF*BLF ET MB GT
VG-85-4YR-CAN ST'04

JACOBS STORM BETTE PB
HOCANF6904968 ET GT
EX-91-2E-CAN 5*(0/25)
03-11 305 15304 676 4.4 523 3.4
329 16040 705 4.4 555 3.5
BCA 301 361 325
4 LACT: 59606 2604 4.4 2068 3.5 KG
AVG BCA: M273(+32) F324(+76) P300(+47)
3 Superior Lactations
Progeny Data: 1EX 6VG 4GP 0G 0F
10 DAUS ME AVG: 12747 487 3.8 407 3.2
AVG BCA: M241 F249 P246

Maternal Sister

Crestomere Lou *Victoria*

[VG-89-3yr]

Res. All-West Sr. 2 Year
Nom. All-West Sr. Calf 2008
Gr.Ch.-Int.Ch.-1st Sr.3yr. Westerner Ch.
3rd Sr. 3 Year Royal & Madison
2nd Sr. 2 Year Calgary Spring
2nd Sr. Calf West.Can.Classic 2008
3rd Sr.Yearling Calgary Spring 2009
3rd Sr.Calf AB Dairy Congress 2008
2nd Sr. Calf Green Acres 2008

LOT NO: 41

CRESTOMERE SANCHEZ VITAL PB
HOCANF9575748 ET B:2011 Mar 11
CAN-PA Dec*11 41%Rel PA LPI+863/36%
KG M+372/57% F+6/43% %F-0.08
SCS 3.09 P+14/61% %P+0.01
CAN-PA Dec*11 34%Rel Conf+13/99%
MS+10 F&L+9 DS+10 R+4

3RD JR.CALF 2011 WESTERNER CHAMP.

Consigned by:
EVERETT SIMANTON
Tel: 403-783-2128 Fax: 403-783-2128

4th-6th Maternal Dam
CHERRY CREST MATT APPLE VG-86-3YR-CAN 1*
CRESTLEA PRESIDENT BESSIE VG-85-3YR-CAN 2*
CRESTLEA GOVERNOR MANDY VG-CAN 3*

GEN-MARK STMATIC SANCHEZ PB
HOUSAM134422312 *BYF*CVF*BLF*DPF*RDF GT
EX-94-6YR-USA
GMACE Dec*11 95%Rel GMLPI+1184/89%
KG M+880/70% F+6/35% %F-0.27
SCS 3.15 P+24/64% %P-0.05
GMACE Dec*11 89%Rel Conf+17/99%
MS+12 F&L+13 DS+14 R+7
Progeny Data: 684 Daus: 88% GP+
0EX 151VG 448GP 85G 0F

COMESTAR STORMATIC PB
HOCANM6947936 *CVF*BLF ET GT
EX-CAN EXTRA'02
CAN-GEBV Dec*11 99%Rel GLPI+385/99%
KG M+377 F-14 %F-0.26 P-2 %P-0.12
CAN-GEBV Dec*11 99%Rel Conf+9

GEN-MARK BW MAR WINNIE-ET PB
HOUSAF131652910 ET
EX-90-2E-USA GMD
04-08 305 17327 623 3.6 491 2.8
365 19818 705 3.6 569 2.9
2 LACT: 60124 2148 3.6 1848 3.1 KG

CRASDALE DUNDEE VICTORY PB
HOCANF7307942 GT B:2005 Jun 19
EX-91-2E-CAN
MS:94(FA:9 RAH:8 RAW:6) F&L:90 DS:92 R:87
CAN-EBV Dec*11 69%Rel LPI+607/56%
KG M-136/30% F+7/45% %F+0.12
SCS 3.03 P+4/42% %P+0.08
CAN-EBV Dec*11 47%Rel Conf+9/94%
MS+8 F&L+5 DS+6 R+1
02-02 304 9600 370 3.9 332 3.5
BCA 238 245 257
03-02 305 11376 423 3.7 384 3.4
306 11407 424 3.7 385 3.4
BCA 250 247 261
04-02 305 12226 426 3.5 417 3.4
BCA 248 230 262
05-07 305 11695 406 3.5 376 3.2
BCA 218 205 225
4 LACT: 48334 1750 3.6 1642 3.4 KG
AVG BCA: M239(+16) F232(+16) P251(+24)
3RD JR.3-YR 2008 WESTERNER CHAMP.
Progeny Data: 0EX 1VG 0GP 0G 0F
1 DAUS ME AVG: 14556 464 3.2 433 3.0
AVG BCA: M275 F238 P262

REGANCREST DUNDEE-ET PB
HOUSAM127640114 *BYF*CVF*BLF ET GT
EX-95-6YR-USA ST'04
CAN-GEBV Dec*11 99%Rel GLPI+402/99%
KG M+185 F-12 %F-0.18 P+12 %P+0.05
CAN-GEBV Dec*11 99%Rel Conf+9

WEEBERLAC TRIUMPH VICKIE PB
HOCANF10805099 ET GT
VG-88-6YR-CAN
02-11 305 9520 388 4.1 298 3.1
BCA 222 243 214
03-10 305 12456 511 4.1 407 3.3
310 12597 518 4.1 413 3.3
BCA 264 294 270
6 LACT: 60224 2300 3.8 1908 3.2 KG
AVG BCA: M207(-14) F214(-12) P204(-22)
ALL-ATLANTIC JR.3-YR 2004
NOM. ALL-CANADIAN JR.3-YR 2004
INT.CHAMP 2004 ATLANTIC SUMMER
RES.INT. 2004 ATLANTIC CHAMP.
3RD JR.3-YR 2004 QC INTERNATIONAL
1ST JR.3-YR 2004 ATLANTIC SUMMER
Progeny Data: 1EX 2VG 0GP 0G 0F
3 DAUS ME AVG: 10994 401 3.6 346 3.1
AVG BCA: M208 F205 P209

HOCANM6347844 *CVF*BLF GT
GP-81-1YR-CAN ST'00

CRESTLEA ELEVATOR BESSIE PB
HOCANF4280592 GT
VG-88-7YR-CAN 6*(11/19)
03-02 305 8521 378 4.4 279 3.3
313 8619 383 4.4 283 3.3
BCA 192 231 193
9 LACT: 85194 3570 4.2 2771 3.3 KG
AVG BCA: M177(+10) F203(+22) P183(+9)
Progeny Data: 0EX 10VG 6GP 1G 0F
17 DAUS ME AVG: 9930 395 4.0 310 3.1
AVG BCA: M188 F202 P187

Full Sister to the Dam

Rockymountain Goldwyn *Trisha*

[VG-88-2yr]

All-Canadian 2x
All-Ontario 2x
All-American Jr. Yearling
Res.All-American Jr. 2 Year
HM All-Canadian Jr. 2 Year
Jr.Ch. & 1st Jr.Yearling Royal
Res.Jr.Ch. & 1st Jr.Yrlg Madison

9 gens **VG** or **EX**

The *'Diamond'* Family

LOT NO: 42

LUCKY SKYWEST B TRISHA PB
HOCANF11379232 ET GT B:2011 Sep 01
CAN-PA Dec*11 38%Rel PA LPI+1291/35%
KG M+1163/89% F+32/82% %F-0.11
SCS 2.97 P+32/88% %P-0.06
CAN-PA Dec*11 33%Rel Conf+16/99%
MS+10 F&L+10 DS+16 R+11

Consigned by:
LUCKY HILL DAIRY LTD
Tel: 403-782-1516 Fax: 403-782-1517
SKYWEST HOLSTEINS
Tel: 403-783-3300

4th-7th Maternal Dam
MAPEL WOOD LEE DIAMONDS VG-87-2YR-CAN 20*
MAPEL WOOD MASON DIAMONDS EX-2E-CAN 11*
MAPEL WOOD ASTRE DIAMONDS VG-85-4YR-CAN 2*
ARNELL MARK DIAMONDS ET VG-86-3YR-CAN 3*

REGANCREST S BRAXTON-ET PB
HOUSAM61898423 *BYF*CVF*BLF*DPF*RDF ET GT
EX-95-5YR-USA
GMACE Dec*11 89%Rel GMLPI+875/86%
KG M+1516/93% F+22/57% %F-0.33
SCS 3.09 P+29/73% %P-0.20
GMACE Dec*11 85%Rel Conf+19/99%
MS+10 F&L+9 DS+23 R+14
Progeny Data: 5 Daus: 100% GP+
0EX 1VG 4GP 0G 0F

PICSTON SHOTTLE-ET PB
HOGBRM598172 *BYF*CVF*BLF*MFF ET GT
EX-96-7YR-GBR EXTRA'09 GM'10
CAN-GEBV Dec*11 99%Rel GLPI+1972/99%
KG M+1528 F+61 %F+0.04 P+46 %P-0.04
CAN-GEBV Dec*11 99%Rel Conf+13

REGANCREST-PR BARBIE-ET PB
HOUSAF60602011 *CVF ET GT
EX-92-7YR-USA DOM GMD 3*(0/18)
02-06 305 12120 478 3.9 401 3.3
365 14374 561 3.9 476 3.3
2 LACT: 32282 1221 3.8 1049 3.2 KG

CAROL PRELUDE MTOTO ET PB
HOITAMVT1962A *CVF*BLF ET GT
VG-1YR-ITA

CONDON AERO SHARON PB
HOCANF5373153
EX-91-6YR-GBR

REGANCREST ELTON DURHAM-ET PB
HOUSAM2250783 *CVC*BLF*RDF ET GT
EX-90-7YR-USA GM

REGANCREST JUROR BRINA-ET PB
HOUSAF17014963 ET
EX-92-4YR-USA GMD

SHOREMAR GOLD TRISH PB
HOCANF8916674 ET GT B:2007 Feb 07
VG-86-4YR-CAN
MS:86(FA:7 RAH:7 RAW:7) F&L:86 DS:89 R:79
CAN-EBV Dec*11 65%Rel LPI+1714/54%
KG M+812/78% F+42/91% %F+0.12
SCS 2.86 P+36/91% %P+0.08
CAN-EBV Dec*11 46%Rel Conf+13/99%
MS+9 F&L+12 DS+10 R+8
02-01 305 8251 289 3.5 267 3.2
BCA 212 201 215
03-06 305 13434 516 3.8 432 3.2
365 15398 585 3.8 496 3.2
BCA 286 293 284
2 LACT: 28277 1046 3.7 927 3.3 KG
AVG BCA: M249(-4) F247(-10) P250(+3)

BRAEDALE GOLDWYN PB
HOCANM10705608 *BYF*CVF*BLF GT
GP-84-8YR-CAN EXTRA'05
CAN-GEBV Dec*11 99%Rel GLPI+2359/99%
KG M+490 F+56 %F+0.36 P+35 %P+0.17
CAN-GEBV Dec*11 99%Rel Conf+14

SHOREMAR DESTINY TRISHA PB
HOCANF8494511 *BYF*CVF*BLF ET GT
EX-90-CAN 1*(0/6)
02-11 305 10777 372 3.5 344 3.2
BCA 233 218 234
04-02 305 12726 444 3.5 394 3.1
BCA 254 241 251
05-04 305 13427 481 3.6 422 3.1
365 15266 545 3.6 484 3.2
BCA 269 260 267
3 LACT: 44684 1566 3.5 1430 3.2 KG
AVG BCA: M252(+17) F240(+1) P251(+22)
Progeny Data: 0EX 3VG 1GP 0G 0F
4 DAUS ME AVG: 12257 472 3.9 387 3.2
AVG BCA: M232 F242 P234

SHOREMAR JAMES PB
HOCANM5902195 *CVF*BLF GT
GP-81-2YR-CAN EXTRA'98

BRAEDALE BALER TWINE PB
HOCANF6860888 *BLF ETM GT
VG-86-2YR-CAN 29*(27/118)

HARTLINE TITANIC-ET PB
HOUSAM123066734 *BYF*CVF*BLF*RDF ET GT
EX-CAN EXTRA'03

MAPEL WOOD ALLEN DESTINY PB
HOCANF9418761 ET GT
VG-86-2YR-CAN 4*(0/21)
02-00 305 12486 481 3.9 412 3.3
365 14746 574 3.9 495 3.4
BCA 314 327 327
1 LACT: 16137 631 3.9 547 3.4 KG
AVG BCA: M314(+77) F327(+100) P327(+83)
1 Superior Lactation
3RD INT.1-YR 2003 BRANT-WENTWORTH
Progeny Data: 1EX 4VG 0GP 0G 0F
5 DAUS ME AVG: 13428 525 3.9 421 3.1
AVG BCA: M254 F269 P255

Same Family

Kenbert Dundee *Snow*

[EX-91]

3rd Jr. 3 Year Saskatoon Expo
2yr 365 15166 522 3.4 472 3.1
(325 295 311)

LOT NO: 43

KENBERT SANCHEZ STAR PB
HOCANF11021073 B:2009 Dec 04
CAN-PA Dec*11 42%Rel PA LPI+697/37%
KG M+327/55% F+5/41% %F-0.08
SCS 3.10 P+4/42% %P-0.07
CAN-PA Dec*11 35%Rel Conf+12/99%
MS+8 F&L+10 DS+10 R+5

3RD INT.1-YR 2011 WESTERNER CHAMP.
1ST INT.1-YR 2011 SASKATOON EXPO

Consigned by:
KENBERT ACRES
Tel: 306-363-2228 Fax: 306-363-2027

#Fresh 2012 Jan 26

4th Maternal Dam
KENBERT TAILOR SHIELA GP-81-2YR-CAN

GEN-MARK STMATIC SANCHEZ PB
HOUSAM134422312 *BYF*CVF*BLF*DPF*RDF GT
EX-94-6YR-USA
GMACE Dec*11 95%Rel GMLPI+1184/89%
KG M+880/70% F+6/35% %F-0.27
SCS 3.15 P+24/64% %P-0.05
GMACE Dec*11 89%Rel Conf+17/99%
MS+12 F&L+13 DS+14 R+7
Progeny Data: 684 Daus: 88% GP+
0EX 151VG 448GP 85G 0F

COMESTAR STORMATIC PB
HOCANM6947936 *CVF*BLF ET GT
EX-CAN EXTRA'02
CAN-GEBV Dec*11 99%Rel GLPI+385/99%
KG M+377 F-14 %F-0.26 P-2 %P-0.12
CAN-GEBV Dec*11 99%Rel Conf+9

GEN-MARK BW MAR WINNIE-ET PB
HOUSAF131652910 ET
EX-90-2E-USA GMD
04-08 305 17327 623 3.6 491 2.8
365 19818 705 3.6 569 2.9
2 LACT: 60124 2148 3.6 1848 3.1 KG

MAUGHLIN STORM PB
HOCANM5457798 *CVF*BLF*BRC ET GT
EX-CAN EXTRA'96

COMESTAR LAUSAN BLACK PB
HOCANF5319830 ET GT
VG-87-6YR-CAN 23*(10/107)

MARA-THON BW MARSHALL-ET PB
HOUSAM2290977 *CVF*BLF ET GT
VG-86-5YR-USA GM'04

HENKESEEN HILLS WINDY-ET PB
HOUSAF127324658 ET
VG-87-5YR-USA GMD

KENBERT OUTSIDE SILVIA PB
HOCANF9224425 B:2000 Oct 20
VG-85-4YR-CAN
MS:85(FA:4 RAH:7 RAW:8) F&L:85 DS:87 R:80
CAN-EBV Dec*11 72%Rel LPI+197/59%
KG M-227/26% F+4/40% %F+0.11
SCS 3.04 P-16/12% %P-0.08
CAN-EBV Dec*11 49%Rel Conf+7/85%
MS+3 F&L+8 DS+6 R+3
02-02 305 9207 351 3.8 291 3.2
BCA 220 228 219
05-05 305 11019 356 3.2 334 3.0
BCA 214 188 207
06-10 305 10730 387 3.6 339 3.2
BCA 204 196 204
07-10 305 13404 444 3.3 387 2.9
358 14756 498 3.4 437 3.0
BCA 256 228 235
09-01 305 13049 436 3.3 359 2.8
BCA 239 220 214
8 LACT: 84619 2904 3.4 2577 3.0 KG
AVG BCA: M216(-6) F200(-18) P207(-21)
Progeny Data: 0EX 2VG 1GP 0G 0F
3 DAUS ME AVG: 12814 424 3.3 383 3.0
AVG BCA: M242 F217 P232

COMESTAR OUTSIDE PB
HOCANM6026421 *CVF*BLF ET GT
EX-95-CAN EXTRA'98 GM'12
CAN-GEBV Dec*11 99%Rel GLPI+561/99%
KG M+278 F+26 %F+0.15 P-5 %P-0.13
CAN-GEBV Dec*11 99%Rel Conf+7

KENBERT STARDOM STAR PB
HOCANF6075900 GT
VG-88-5YR-CAN 1*(7/0)
02-04 305 8916 341 3.8 298 3.3
365 10227 397 3.9 348 3.4
BCA 222 229 233
03-07 298 9924 382 3.8 340 3.4
BCA 210 215 222
04-07 299 9994 402 4.0 337 3.4
BCA 198 212 208
05-07 305 9649 363 3.8 323 3.3
BCA 186 186 196
06-08 305 10484 423 4.0 341 3.3
BCA 192 207 199
08-07 31 1040 53 5.1 29 2.8
6 LACT: 52724 2077 3.9 1773 3.4 KG
AVG BCA: M202(+1) F210(+11) P212(+4)
Progeny Data: 0EX 2VG 0GP 0G 0F
2 DAUS ME AVG: 11548 405 3.5 362 3.1
AVG BCA: M218 F208 P219

A RONNYBROOK PRELUDE ET PB
HOCANM392457 *BLF ET GT
GP-81-5YR-CAN GM EXTRA'92

COMESTAR L OR BLACK PB
HOCANF5311227 ET GT
VG-87-5YR-CAN 16*(3/95)

HANOVERHILL STARDOM PB
HOCANM384848 *BLC GT
VG-86-5YR-CAN EXTRA'90

KENBERT LINCOLN SILVIA PB
HOCANF5537316
GP-83-4YR-CAN
02-01 305 7967 264 3.3 252 3.2
332 8582 287 3.3 275 3.2
BCA 200 180 200
7 LACT: 60526 2100 3.5 2019 3.3 KG
AVG BCA: M186(-7) F169(-23) P193(-7)
Progeny Data: 0EX 1VG 3GP 1G 0F
4 DAUS ME AVG: 10488 387 3.7 353 3.4
AVG BCA: M198 F198 P213

Dam

Parile Jasper Rosanna

[VG-86-2yr]

All-Quebec Sr.Yearling & Sr.Calf
All-Canadian Sr.Yearling
HM All-Canadian Sr. Calf 2006
Jr.Ch. & 1st Sr.Yearling Royal / Quebec
Int'l / Grand Prix de la Genetique'07
HM Jr.Ch. & 1st Sr.Yearling
Quebec Spring'07
2nd Sr.Calf Quebec Int'l 2006
Jr.Ch. & 1st Sr.Yearling Montmagny'07
2nd Sr.Calf Quebec Expo 2006
1st Sr.Yearling Belle Chasse 2007

10 gens **VG** or **EX**

LOT NO: 44

ROBELLA BENBIE GOLDWYN ROMANCE PB
HOCANF11378471 ET B:2011 Sep 02
CAN-PA Dec*11 41%Rel PA LPI+1485/38%
KG M+219/49% F+46/93% %F+0.36
SCS 2.73 P+12/58% %P+0.04
CAN-PA Dec*11 37%Rel Conf+12/99%
MS+10 F&L+11 DS+10 R+5

Consigned by:
ROBELLA HOLSTEINS
Tel: 306-771-2776 Fax: 306-771-4664
BENBIE HOLSTEINS LTD
Tel: 306-756-2784 Fax: 306-756-5011

4th-7th Maternal Dam
CRAIGCREST LINDY ROSALIE EX-91-8YR-USA
CRAIGCREST T T ROSALIE VG-87-5YR-CAN 2*
A TIKVAH SEXATION ROSINA EX-91-6YR-USA 2*
RINEHART CHIEF RUBIN EX-93-2E-USA

BRAEDALE GOLDWYN PB
HOCANM10705608 *BYF*CVF*BLF GT
GP-84-8YR-CAN EXTRA'05
F&L:83 DS:84 R:87
CAN-GEBV Dec*11 99%Rel GLPI+2359/99%
KG M+490/49% F+56/93% %F+0.36
SCS 2.48 P+35/83% %P+0.17
CAN-GEBV Dec*11 99%Rel Conf+14/99%
MS+13 F&L+14 DS+7 R+4
Progeny Data: 28966 Daus: 84% GP+
642EX 9310VG 14400GP 4347G 267F
29055 DAUS ME AVG: 11448 449 3.9 366 3.2
AVG BCA: M216 F230 P221

SHOREMAR JAMES PB
HOCANM5902195 *CVF*BLF GT
GP-81-2YR-CAN EXTRA'98
CAN-GEBV Dec*11 99%Rel GLPI-164/99%
KG M-511 F+10 %F+0.28 P+9 %P+0.24
CAN-GEBV Dec*11 99%Rel Conf+2

BRAEDALE BALER TWINE PB
HOCANF6860888 *BLF ETM GT
VG-86-2YR-CAN 29*(27/118)

02-01	305	12096	591	4.9	402	3.3
	365	14019	690	4.9	477	3.4
	BCA	299	397		314	
1 LACT:		27051	1359	5.0	1005	3.7 KG

A MARK CJ GILBROOK GRAND ET PB
HOCANM393207 *BLF*MFF ET GT
VG-86-5YR-CAN EXTRA'93

STELBRO JENINE AEROSTAR PB
HOCANF5337384 *BLF GT
VG-85-4YR-CAN

MAUGHLIN STORM PB
HOCANM5457798 *CVF*BLF*BRC ET GT
EX-CAN EXTRA'96

BRAEDALE GYPSY GRAND PB
HOCANF5912235 GT
VG-88-5YR-CAN 37*(0/185)

PARILE JASPER ROSANNA PB
HOCANF103679734 GT B:2005 Oct 07
VG-86-2YR-CAN
MS:83(FA:3 RAH:8 RAW:6) F&L:89 DS:91 R:85
CAN-EBV Dec*11 66%Rel LPI+649/55%
KG M-30/35% F+36/86% %F+0.36
SCS 2.97 P-11/17% %P-0.09
CAN-EBV Dec*11 48%Rel Conf+11/98%
MS+7 F&L+8 DS+12 R+6

02-04	305	11535	464	4.0	351	3.0
	365	13704	549	4.0	424	3.1
	BCA	281	305		270	
04-07	305	11899	541	4.5	363	3.1
	BCA	241	297		233	
2 LACT:		32915	1452	4.4	1044	3.2 KG

AVG BCA: M261(+19) F301(+59) P252(+9)
ALL-QUEBEC SR.1-YR,SR.CALF
ALL-CANADIAN SR.1-YR 2007
JR.CHAMP 2007 ROYAL
JR.CHAMP 2007 QC INTERNATIONAL
JR.CHAMP 2007 GRAND PRIX DE LA GENETIQUE
1ST SR.1-YR 2007 ROYAL
Progeny Data: 0EX 1VG 0GP 0G 0F
1 DAUS ME AVG: 16779 699 4.2 547 3.3
AVG BCA: M317 F358 P331

WILCOXVIEW JASPER-ET PB
HOUSAM128620869 *CVF*BLF ET MB GT
VG-85-4YR-CAN ST'04
CAN-GEBV Dec*11 99%Rel GLPI+271/99%
KG M-572 F+17 %F+0.38 P-22 %P-0.03
CAN-GEBV Dec*11 99%Rel Conf+12

CRAIGCREST IGNITER RUBINA PB
HOCANF7242816 *BRC
VG-85-3YR-CAN 1*(5/0)

02-01	305	7349	272	3.7	230	3.1
	BCA	185	183		180	
03-02	305	9649	369	3.8	295	3.1
	BCA	206	210		197	
04-08	305	10709	356	3.3	323	3.0
	BCA	209	189		202	
05-09	305	10705	382	3.6	324	3.0
	365	11629	417	3.6	357	3.1
	BCA	211	204		204	
07-01	305	9393	362	3.9	282	3.0
	BCA	179	185		170	
6 LACT:		63855	2382	3.7	1971	3.1 KG

AVG BCA: M194(+8) F192(-13) P186(-4)
Progeny Data: 0EX 3VG 2GP 0G 0F
5 DAUS ME AVG: 11491 461 4.0 354 3.1
AVG BCA: M217 F236 P214

COMESTAR LEE PB
HOCANM5757117 *CVF*BLF ET GT
EX-CAN EXTRA'97

WILCOXVIEW BELLWOOD JASMINE PB
HOUSAF17290619
VG-87-2YR-USA DOM GMD 1*(0/8)

SUMMERSHADE IGNITER PB
HOCANM6466625 *BYF*CVF*BLF*RDF ET GT
EX-CAN EXTRA'00

CRAIGCREST RUDOLPH ROSALIE PB
HOCANF10776018 *BKC GT
VG-85-10YR-CAN

05-10	305	10548	430	4.1	336	3.2
	365	11680	479	4.1	378	3.2
	BCA	210	231		211	
7 LACT:		83087	3378	4.1	2703	3.3 KG

AVG BCA: M196(+12) F212(+9) P196(+7)
Progeny Data: 0EX 1VG 1GP 2G 0F
3 DAUS ME AVG: 10004 383 3.8 304 3.0
AVG BCA: M189 F196 P184

SELLING: 'Alex Tiki'

4 **'EX'** direct dams

Dam: 'Tina' [EX-92]

1st Sr. 2 Year Pennsylvania Ch.

3yr 365 14856 569 3.8 536 3.6 (275 278 310)

1 Superior Lactation

LOT NO: 45

PDF ALEX TIKI PB
HOCANF11120677 ET B:2011 Apr 27
CAN-PA Dec*11 40%Rel PA LPI+1121/35%
KG M+139/44% F+37/87% %F+0.35
SCS 3.07 P+15/63% %P+0.12
CAN-PA Dec*11 32%Rel Conf+11/98%
MS+9 F&L+9 DS+5 R+2

Consigned by:
PRAIRIE DIAMOND FARM
Tel: 306-771-4186 Fax: 306-771-2362

4th & 5th Maternal Dam
ALANVALE INSPIRATION TINA EX-95-2E-USA
ALANVALE PUGET ANETIA VG-85-9YR-CAN

GOLDEN-OAKS ST ALEXANDER-ET PB
HOUSAM61133837 *BYF*CVF*BLF*DPF*RDF ET GT
EX-94-8YR-USA
GMACE Dec*11 90%Rel GMLPI+1368/86%
KG M+290/38% F+56/93% %F+0.46
SCS 2.85 P+11/38% %P+0.01
GMACE Dec*11 85%Rel Conf+11/97%
MS+10 F&L+11 DS+6 R+1
Progeny Data: 310 Daus: 81% GP+
0EX 50VG 202GP 58G 0F

COMESTAR STORMATIC PB
HOCANM6947936 *CVF*BLF ET GT
EX-CAN EXTRA'02
CAN-GEBV Dec*11 99%Rel GLPI+385/99%
KG M+377 F-14 %F-0.26 P-2 %P-0.12
CAN-GEBV Dec*11 99%Rel Conf+9

NEU-WAY PATRON ALLIE-ET PB
HOUSAF17216847 *CVC*MFF ET
VG-87-2YR-USA DOM GMD
01-11 305 13817 538 3.9 448 3.2
365 16075 634 3.9 530 3.3
1 LACT: 25438 1053 4.1 884 3.5 KG

MAUGHLIN STORM PB
HOCANM5457798 *CVF*BLF*BRC ET GT
EX-CAN EXTRA'96

COMESTAR LAUSAN BLACK PB
HOCANF5319830 ET GT
VG-87-6YR-CAN 23*(10/107)

BRABANT STAR PATRON-ET PB
HOUSAM2160458 *CVF*BLF ET GT
EX-92-10YR-USA GM

NEU-WAY AEROSTAR ALLIE-ET PB
HOUSAF15372435 *CVC ET
VG-87-3YR-USA GMD DOM

RAGGI DURHAM TINA-ET PB
HOUSAF139082948 ET GT B:2006 Dec 12
EX-92-CAN VG-87-2YR-USA
MS:91(FA:8 RAH:8 RAW:8) F&L:92 DS:93 R:93
CAN-EBV Dec*11 69%Rel MLPI+872/54%
KG M-12/36% F+19/64% %F+0.25
SCS 3.28 P+20/72% %P+0.23
MACE Dec*11 42%Rel Conf+10/96%
MS+8 F&L+6 DS+5 R+3
02-02 305 10877 389 3.6 346 3.2
BCA 272 263 272
03-04 305 12684 472 3.7 455 3.6
365 14856 569 3.8 536 3.6
BCA 275 278 310
04-07 P214 12767 403 3.2 488 3.8
PBCA 263 223 315
3 LACT: 39207 1422 3.6 1382 3.5 KG
AVG BCA: M270(-5) F255(+11) P299(+22)
1 Superior Lactation

REGANCREST ELTON DURHAM-ET PB
HOUSAM2250783 *CVC*BLF*RDF ET GT
EX-90-7YR-USA GM
GMACE Dec*11 99%Rel GMLPI+752/99%
KG M+356 F-22 %F-0.36 P+25 %P+0.14
GMACE Dec*11 99%Rel Conf+10

TOBIS C LEE TONYA PB
HOUSAF132143686
EX-90-7YR-USA
02-05 305 9947 420 4.2 342 3.4
03-10 305 11249 646 5.7 392 3.5
06-09 305 11952 587 4.9 455 3.8
365 13363 669 5.0 510 3.8
3 LACT: 38583 1945 5.0 1393 3.6 KG
Progeny Data: 1EX 0VG 0GP 0G 0F
1 DAUS ME AVG: 14291 497 3.5 495 3.5
AVG BCA: M270 F255 P299

EMPRISE BELL ELTON PB
HOUSAM1912270 *CVC*BLC*DPF GT
EX-95-11YR-USA SP'98

SNOW-N DENISES DELLIA PB
HOUSAF12895802 *CVF*BLF GT
EX-95-2E-USA GMD DOM 5*(0/25)

COMESTAR LEE PB
HOCANM5757117 *CVF*BLF ET GT
EX-CAN EXTRA'97

ERNEST-ANTHONY SD TOBI-ET PB
HOUSAF15803361 ET GT
EX-96-3E-USA DOM
06-00 305 17341 841 4.8 582 3.4
365 19999 994 5.0 683 3.4
3 LACT: 52754 2786 5.3 1940 3.7 KG
HM. ALL-AMERICAN 5-YR,SR.3-YR
ALL-CANADIAN 5-YR 2001
RES.GRAND 2001 ROYAL
1ST 5-YR 2001 ROYAL
3RD SR.3-YR 1999 MADISON
Progeny Data: 0EX 0VG 1GP 0G 0F
2 DAUS ME AVG: 8125 340 4.2 270 3.3
AVG BCA: M154 F174 P163

Dam

'Emory Fashion' [EX-92 7*]

7yr 327 16161 672 4.2 470 2.9 (291 324 267)
1 Superior Lactation 8 gens **VG** or **EX**

Dam of: **Crackholm Fever (EX-91 ST)**

2nd Dam

'Karmas Design' [VG-86 4*]

2yr 365 13702 596 4.3 491 3.6 (284 334 315)
2 Superior Lactations 1EX 3VG progeny

LOT NO: 46

ROCKYMOUNTAIN GOLDWYN FERGIE PB
HOCANF11238279 ET B:2011 Nov 04
CAN-PA Dec*11 46%Rel PA LPI+1746/45%
KG M+859/80% F+49/95% %F+0.18
SCS 2.81 P+31/87% %P+0.03
CAN-PA Dec*11 45%Rel Conf+11/98%
MS+10 F&L+9 DS+6 R+3

Consigned by:
ROCKYMOUNTAIN HOLSTEINS
Tel: 403-932-3793 Fax: 403-851-1432

4th-7th Maternal Dam
WANIA ALTA L CARMAN VG-85-2YR-CAN 14*
BICENETIC CHRISTINA ET VG-87-3YR-USA 5*
STARTMORE CHARMAINE ET EX-92-USA 13*
A JIM-MAR-D ASTRONAUT GAIL EX-CAN 11*

BRAEDALE GOLDWYN PB
HOCANM10705608 *BYF*CVF*BLF GT
GP-84-8YR-CAN EXTRA'05
F&L:83 DS:84 R:87
CAN-GEBV Dec*11 99%Rel GLPI+2359/99%
KG M+490/49% F+56/93% %F+0.36
SCS 2.48 P+35/83% %P+0.17
CAN-GEBV Dec*11 99%Rel Conf+14/99%
MS+13 F&L+14 DS+7 R+4
Progeny Data: 28918 Daus: 84% GP+
642EX 9291VG 14374GP 4344G 267F
29055 DAUS ME AVG: 11448 449 3.9 366 3.2
AVG BCA: M216 F230 P221

SHOREMAR JAMES PB
HOCANM5902195 *CVF*BLF GT
GP-81-2YR-CAN EXTRA'98
CAN-GEBV Dec*11 99%Rel GLPI-164/99%
KG M-511 F+10 %F+0.28 P+9 %P+0.24
CAN-GEBV Dec*11 99%Rel Conf+2

BRAEDALE BALER TWINE PB
HOCANF6860888 *BLF ETM GT
VG-86-2YR-CAN 29*(27/118)

02-01	305	12096	591	4.9	402	3.3
	365	14019	690	4.9	477	3.4
	BCA	299	397		314	

1 LACT: 27051 1359 5.0 1005 3.7 KG

A MARK CJ GILBROOK GRAND ET PB
HOCANM393207 *BLF*MFF ET GT
VG-86-5YR-CAN EXTRA'93

STELBRO JENINE AEROSTAR PB
HOCANF5337384 *BLF GT
VG-85-4YR-CAN

MAUGHLIN STORM PB
HOCANM5457798 *CVF*BLF*BRC ET GT
EX-CAN EXTRA'96

BRAEDALE GYPSY GRAND PB
HOCANF5912235 GT
VG-88-5YR-CAN 37*(0/185)

CRACKHOLM EMORY FASHION PB
HOCANF100385034 GT B:2002 Sep 01
EX-92-CAN 7*(4/31)
MS:93(FA:7 RAH:8 RAW:8) F&L:92 DS:92 R:93
CAN-GEBV Dec*11 86%Rel GLPI+1218/82%
KG M+1266/91% F+44/92% %F+0.00
SCS 3.13 P+27/82% %P-0.12
CAN-GEBV Dec*11 80%Rel Conf+8/91%
MS+8 F&L+4 DS+4 R+2

02-00	305	10822	443	4.1	339	3.1
	BCA	276	301		269	
04-09	305	14211	552	3.9	415	2.9
	BCA	288	303		266	
07-00	305	15287	636	4.2	443	2.9
	327	16161	672	4.2	470	2.9
	BCA	291	324		267	

3 LACT: 56734 2296 4.0 1773 3.1 KG
AVG BCA: M285(+45) F309(+58) P267(+31)
1 Superior Lactation
Progeny Data: 0EX 11VG 5GP 0G 0F
15 DAUS ME AVG: 13886 518 3.7 433 3.1
AVG BCA: M262 F265 P262

FUSTEAD EMORY BLITZ-ET PB
HOUSAM17013604 *CVF*BLF ET GT
EX-95-12YR-USA EXTRA'04 GM
CAN-GEBV Dec*11 99%Rel GLPI+976/99%
KG M+2865 F+20 %F-0.71 P+27 %P-0.54
CAN-GEBV Dec*11 99%Rel Conf+10

CRACKHOLM KARMAS DESIGN PB
HOCANF10559778 ET GT
VG-86-4YR-CAN 4*(11/9)

02-01	305	11719	507	4.3	412	3.5
	365	13702	596	4.3	491	3.6
	BCA	284	334		315	
03-10	305	12576	630	5.0	456	3.6
	BCA	261	348		292	
05-00	305	12915	517	4.0	452	3.5
	BCA	241	259		267	
06-03	305	11958	475	4.0	432	3.6
	BCA	222	240		259	

4 LACT: 58607 2533 4.3 2151 3.7 KG
AVG BCA: M252(+52) F295(+83) P283(+76)
2 Superior Lactations
Progeny Data: 1EX 3VG 1GP 1G 0F
7 DAUS ME AVG: 12759 507 4.0 404 3.2
AVG BCA: M241 F260 P244

MJR BLACKSTAR EMORY-ET PB
HOUSAM2114601 *CVF*BLF ET GT
EX-97-10YR-USA GM

FUSTEAD TESK BEV PB
HOUSAF14947858 *BLF
EX-90-5YR-USA GMD DOM

EASTVIEW INFLUENCE MATTIE G PB
HOUSAM2203306 *CVF*BLF*DPF GT
VG-86-6YR-USA GM

DERIANNE RUDOLPH KARMA PB
HOCANF6721272 ET GT
VG-86-2YR-CAN 13*(7/58)

02-00	305	14077	680	4.8	480	3.4
	365	16420	779	4.7	564	3.4
	BCA	362	472		387	

4 LACT: 55301 2311 4.2 1909 3.5 KG
AVG BCA: M266(+61) F314(+105) P285(+77)
2 Superior Lactations
Progeny Data: 0EX 11VG 6GP 3G 0F
18 DAUS ME AVG: 12890 516 4.0 415 3.2
AVG BCA: M244 F264 P251

Dam

Regwall Damion *Lynn*

[VG-87-3yr]

1st Sr. 3 Year Atlantic Ch.
3yr 316 9487 294 3.1 310 3.3
(195 163 201)

4th - 11th Maternal Dam
VG or **EX**

LOT NO: 47

REGWALL SHAKE N BAKE PB
HOCANF9900380 B:2010 Mar 19
CAN-PA Dec*11 36%Rel PA LPI+1077/33%
KG M+55/40% F+1/35% %F-0.01
SCS 2.89 P+13/60% %P+0.11
CAN-PA Dec*11 31%Rel Conf+13/99%
MS+11 F&L+10 DS+11 R+7

Consigned by:
T & L CATTLE LTD
Tel: 604-794-7813 Fax: 604-794-3678

#Fresh 2012 Mar 06

4th-7th Maternal Dam
ELMSIDE VIEW TAMMIE M EX-CAN 2*
ELMSIDE VIEW TAMMIE EX-CAN
ELMSIDE VIEW TANYA VG-85-7YR-CAN
ELMSIDE VIEW DIJAX TIP VG-CAN 3*

MAPLE-DOWNS-I G W ATWOOD PB
HOCANM8956379 *CVF*BLF*DPF*RDF ET GT
EX-90-4YR-USA
CAN-GPA Dec*11 80%Rel GPA LPI+2214/78%
KG M+688/61% F+57/94% %F+0.32
SCS 2.78 P+31/77% %P+0.08
CAN-GPA Dec*11 77%Rel Conf+17
MS+16 F&L+13 DS+12 R+5
Progeny Data: 3 Daus: 67% GP+
0EX 0VG 2GP 1G 0F

BRAEDALE GOLDWYN PB
HOCANM10705608 *BYF*CVF*BLF GT
GP-84-8YR-CAN EXTRA'05
CAN-GEBV Dec*11 99%Rel GLPI+2359/99%
KG M+490 F+56 %F+0.36 P+35 %P+0.17
CAN-GEBV Dec*11 99%Rel Conf+14

MD-DELIGHT DURHAM ATLEE-ET PB
HOUSAF131704103 ET GT
EX-92-4YR-USA DOM GMD
03-11 305 15286 869 5.7 492 3.2
365 17368 948 5.5 567 3.3
2 LACT: 35265 1746 5.0 1163 3.3 KG

SHOREMAR JAMES PB
HOCANM5902195 *CVF*BLF GT
GP-81-2YR-CAN EXTRA'98

BRAEDALE BALER TWINE PB
HOCANF6860888 *BLF ETM GT
VG-86-2YR-CAN 29*(27/118)

REGANCREST ELTON DURHAM-ET PB
HOUSAM2250783 *CVC*BLF*RDF ET GT
EX-90-7YR-USA GM

MD-DELIGHT STRM AMBERLEE-ET PB
HOUSAF128108550 ET GT
VG-88-3YR-USA DOM

REGWALL DAMION LYNN PB
HOCANF9647101 ET B:2007 Sep 20
VG-87-3YR-CAN
MS:91(FA:9 RAH:8 RAW:6) F&L:80 DS:87 R:85
CAN-EBV Dec*11 65%Rel LPI-106/53%
KG M-579/13% F-56/0% %F-0.35
SCS 3.00 P-5/26% %P+0.13
CAN-EBV Dec*11 45%Rel Conf+9/94%
MS+6 F&L+7 DS+9 R+9
02-05 305 7160 238 3.3 244 3.4
BCA 172 155 185
03-06 305 9253 284 3.1 301 3.3
316 9487 294 3.1 310 3.3
BCA 195 163 201
2 LACT: 16994 547 3.2 567 3.3 KG
AVG BCA: M184(-27) F159(-72) P193(-16)
1ST SR.3-YR 2011 ATLANTIC CHAMP.

ERBACRES DAMION PB
HOUSAM130263722 *BYF*CVF*BLF*DPF*RDF GT
EX-96-11YR-USA ST'10
CAN-GEBV Dec*11 99%Rel GLPI+812/98%
KG M-70 F-44 %F-0.41 P+18 %P+0.18
CAN-GEBV Dec*11 99%Rel Conf+17

ELMSIDE VIEW LEADER T LIN PB
HOCANF6914271 GT
VG-88-4YR-CAN
02-01 305 9135 305 3.3 299 3.3
BCA 226 205 234
03-00 302 11056 436 3.9 359 3.2
BCA 237 253 241
03-11 305 12941 591 4.6 411 3.2
364 14438 652 4.5 469 3.2
BCA 256 314 255
05-01 305 13595 488 3.6 427 3.1
BCA 256 250 259
06-05 224 8970 354 3.9 266 3.0
BCA 175 188 165
5 LACT: 58781 2301 3.9 1886 3.2 KG
AVG BCA: M230(+35) F242(+21) P231(+31)
Progeny Data: 0EX 3VG 2GP 1G 0F
7 DAUS ME AVG: 10067 346 3.4 314 3.1
AVG BCA: M190 F177 P190

REGANCREST ELTON DURHAM-ET PB
HOUSAM2250783 *CVC*BLF*RDF ET GT
EX-90-7YR-USA GM

REGANCREST ENCORE DALHIA-ET PB
HOUSAF124287356 ET
VG-89-4YR-USA

COMESTAR LEADER PB
HOCANM5319769 *CVF*BLF ET GT
EX-CAN EXTRA'96 GM

ELMSIDE VIEW TAMMIE LIN PB
HOCANF5414988
GP-81-5YR-CAN
03-11 305 9213 399 4.3 334 3.6
328 9671 424 4.4 356 3.7
BCA 195 228 220
5 LACT: 49368 2104 4.3 1777 3.6 KG
AVG BCA: M189(-4) F216(+13) P214(+7)
Progeny Data: 0EX 2VG 1GP 0G 0F
2 DAUS ME AVG: 11360 438 3.9 360 3.2
AVG BCA: M215 F224 P218

Dam

'Durham Darlin' [EX-92]

1st Mature Cow Chilliwack
6yr 358 18985 598 3.1 616 3.2 (311 265 322)
1 Superior Lactation 3 **'EX' Dams**

2nd Dam: 'Chief Adeen' [EX-94-2E DOM 2*]

Nom.All-American Jr. 3 Year & 4 Year
3yr 310 13690 548 4.0 489 3.6

LOT NO: 48

FIRST CHOICE - THREE FEMALES: *Due Sep/12*

CAN-PA Dec*11 PA LPI+1190
KG M+226 F+7 %F-0.02
SCS 2.69 P+19 %P+0.11
CAN-PA Dec*11 Conf+13
MS+12 F&L+10 DS+8 R+5

Consigned by:
BRINKLAND DAIRY LTD
Tel: 604-823-6390 Fax: 604-823-6567

BRAEDALE GOLDWYN PB
HOCANM10705608 *BYF*CVF*BLF GT
GP-84-8YR-CAN EXTRA'05
F&L:83 DS:84 R:87
CAN-GEBV Dec*11 99%Rel GLPI+2359/99%
KG M+490/49% F+56/93% %F+0.36
SCS 2.48 P+35/83% %P+0.17
CAN-GEBV Dec*11 99%Rel Conf+14/99%
MS+13 F&L+14 DS+7 R+4
Progeny Data: 28918 Daus: 84% GP+
642EX 9291VG 14374GP 4344G 267F
29055 DAUS ME AVG: 11448 449 3.9 366 3.2
AVG BCA: M216 F230 P221

BVK DURHAM DARLIN-ET PB
HOUSAF136137304 *CVF ET GT B:2004 Dec 20
EX-92-CAN EX-90-4YR-USA
MS:92(FA:7 RAH:8 RAW:7) F&L:95 DS:90 R:95
GMACE Dec*11 75%Rel GMLPI+21/73%
KG M-39/35% F-42/1% %F-0.39
SCS 2.90 P+3/40% %P+0.04
GMACE Dec*11 72%Rel Conf+11/98%
MS+10 F&L+5 DS+8 R+5

02-03	305	11168	296	2.7	350	3.1	
04-00	305	16398	539	3.3	509	3.1	
06-02	305	16758	525	3.1	537	3.2	
	358	18985	598	3.1	616	3.2	
	BCA	311	265		322		

3 LACT: 53563 1646 3.1 1728 3.2 KG
AVG BCA: M311(+39) F265(+3) P322(+56)
1 Superior Lactation
1ST MATURE COW 2011 CHILLIWACK
Progeny Data: 0EX 1VG 0GP 0G 0F
1 DAUS ME AVG: 14132 468 3.3 423 3.0
AVG BCA: M267 F240 P256

SHOREMAR JAMES PB
HOCANM5902195 *CVF*BLF GT
GP-81-2YR-CAN EXTRA'98
CAN-GEBV Dec*11 99%Rel GLPI-164/99%
KG M-511 F+10 %F+0.28 P+9 %P+0.24
CAN-GEBV Dec*11 99%Rel Conf+2

BRAEDALE BALER TWINE PB
HOCANF6860888 *BLF ETM GT
VG-86-2YR-CAN 29*(27/118)

02-01	305	12096	591	4.9	402	3.3	
	365	14019	690	4.9	477	3.4	
	BCA	299	397		314		

1 LACT: 27051 1359 5.0 1005 3.7 KG

REGANCREST ELTON DURHAM-ET PB
HOUSAM2250783 *CVC*BLF*RDF ET GT
EX-90-7YR-USA GM
GMACE Dec*11 99%Rel GMLPI+752/99%
KG M+356 F-22 %F-0.36 P+25 %P+0.14
GMACE Dec*11 99%Rel Conf+10

MS KINGSTEAD CHIEF ADEEN-ET PB
HOUSAF17302711 *BLC ET GT
EX-94-2E-USA DOM 2*(0/13)

02-02	305	6459	246	3.8	242	3.7	
03-05	305	13563	543	4.0	458	3.4	
	310	13690	548	4.0	489	3.6	
04-05	305	10691	411	3.8	391	3.7	
06-04	305	11553	485	4.2	404	3.5	

4 LACT: 45705 1818 4.0 1656 3.6 KG
NOM. ALL-AMERICAN 4-YR,JR.3-YR
Progeny Data: 3EX 4VG 1GP 0G 0F
7 DAUS ME AVG: 10448 399 3.8 337 3.2
AVG BCA: M197 F204 P204

A MARK CJ GILBROOK GRAND ET PB
HOCANM393207 *BLF*MFF ET GT
VG-86-5YR-CAN EXTRA'93

STELBRO JENINE AEROSTAR PB
HOCANF5337384 *BLF GT
VG-85-4YR-CAN

MAUGHLIN STORM PB
HOCANM5457798 *CVF*BLF*BRC ET GT
EX-CAN EXTRA'96

BRAEDALE GYPSY GRAND PB
HOCANF5912235 GT
VG-88-5YR-CAN 37*(0/185)

EMPRISE BELL ELTON PB
HOUSAM1912270 *CVC*BLC*DPF GT
EX-95-11YR-USA SP'98

SNOW-N DENISES DELLIA PB
HOUSAF12895802 *CVF*BLF GT
EX-95-2E-USA GMD DOM 5*(0/25)

DONNANDALE SKYCHIEF ET PB
HOCANM391661 *BLF ET GT
EX-CAN EXTRA'93

AITKENBRAE STARBUCK ADA PB
HOCANF4339909 *BLC GT
EX-94-2E-USA DOM 4*(7/13)

05-06	305	12406	428	3.4	429	3.5	
	356	13633	473	3.5	476	3.5	
	BCA	236	222		262		

6 LACT: 62475 2154 3.4 2108 3.4 KG
AVG BCA: M214 F204 P229
ALL-AMERICAN SR.3-YR 1990
HM. ALL-AMERICAN SR.2-YR 1989
GRAND 1990 EASTERN NAT.
1ST SR.3-YR 1990 CENTRAL NAT.
RES.JR. 1987 BRUCE-GREY
Progeny Data: 0EX 4VG 1GP 0G 0F
4 DAUS ME AVG: 10803 367 3.4 336 3.1
AVG BCA: M204 F188 P203

SELLING

Rainyridge Alexander *Maelyn*

Dam: *'May'* [EX-94-3E]

5th Mature Cow WDE 2011 / 1st Mature Cow Morris 2010'11
1st Mature Cow Midwest Fall National 2010'11 / 1st Mature Cow Landmark Feeds
Summer Classic 2010 / Mbr All-American Nominated Best 3 Females 2010
3yr 313 11590 527 4.5 425 3.7 (236 285 266)

LOT NO: 49

RAINYRIDGE ALEXANDER MAELYN PB
HOCANF11224470 B:2011 Jun 02
CAN-PA Dec*11 40%Rel PA LPI+1190/36%
KG M-113/31% F+46/93% %F+0.50
SCS 2.93 P+12/58% %P+0.14
CAN-PA Dec*11 34%Rel Conf+10/96%
MS+9 F&L+6 DS+7 R+5

Consigned by:
RONALD BOERCHERS
Tel: 204-447-2047 Fax: 204-447-2598
OPTIMAL DAIRY
Tel: 204-268-2845 Fax: 204-268-2845

4th Maternal Dam
DAYETA MIDNIGHT ELLY VG-85-3YR-CAN

GOLDEN-OAKS ST ALEXANDER-ET PB
HOUSAM61133837 *BYF*CVF*BLF*DPF*RDF ET GT
EX-94-8YR-USA
GMACE Dec*11 90%Rel GMLPI+1368/86%
KG M+290/38% F+56/93% %F+0.46
SCS 2.85 P+11/38% %P+0.01
GMACE Dec*11 85%Rel Conf+11/97%
MS+10 F&L+11 DS+6 R+1
Progeny Data: 310 Daus: 81% GP+
0EX 50VG 202GP 58G 0F

COMESTAR STORMATIC PB
HOCANM6947936 *CVF*BLF ET GT
EX-CAN EXTRA'02
CAN-GEBV Dec*11 99%Rel GLPI+385/99%
KG M+377 F-14 %F-0.26 P-2 %P-0.12
CAN-GEBV Dec*11 99%Rel Conf+9

NEU-WAY PATRON ALLIE-ET PB
HOUSAF17216847 *CVC*MFF ET
VG-87-2YR-USA DOM GMD
01-11 305 13817 538 3.9 448 3.2
365 16075 634 3.9 530 3.3
1 LACT: 25438 1053 4.1 884 3.5 KG

MAUGHLIN STORM PB
HOCANM5457798 *CVF*BLF*BRC ET GT
EX-CAN EXTRA'96

COMESTAR LAUSAN BLACK PB
HOCANF5319830 ET GT
VG-87-6YR-CAN 23*(10/107)

BRABANT STAR PATRON-ET PB
HOUSAM2160458 *CVF*BLF ET GT
EX-92-10YR-USA GM

NEU-WAY AEROSTAR ALLIE-ET PB
HOUSAF15372435 *CVC ET
VG-87-3YR-USA GMD DOM

RAINYRIDGE GOODLUCK MAY PB
HOCANF8884361 *RDF ET B:2003 Oct 12
EX-95-8YR-USA EX-94-3E-CAN
MS:94(FA:7 RAH:9 RAW:6) F&L:91 DS:96 R:96
CAN-EBV Dec*11 69%Rel LPI+919/57%
KG M-516/15% F+36/86% %F+0.54
SCS 3.01 P+12/58% %P+0.27
CAN-EBV Dec*11 49%Rel Conf+9/94%
MS+8 F&L+0 DS+9 R+8
03-10 305 11368 516 4.5 415 3.7
313 11590 527 4.5 425 3.7
BCA 236 285 266
05-03 305 12464 498 4.0 427 3.4
BCA 235 255 259
06-08 262 10357 457 4.4 362 3.5
BCA 205 246 228
5 LACT: 50260 2145 4.3 1773 3.5 KG
AVG BCA: M220(+22) F257(+66) P246(+47)
NOM. ALL-WEST MATURE COW 2010
1ST MATURE COW 2011 MORRIS
1ST MATURE COW 2010 MORRIS
2ND MATURE COW 2010 BRANDON AG EX.
Progeny Data: 1EX 1VG 0GP 0G 0F
2 DAUS ME AVG: 10184 393 3.9 327 3.2
AVG BCA: M192 F201 P198

BRAEDALE GOODLUCK PB
HOCANM6790237 *CVF*BLF ET GT
EXTRA'02
CAN-GEBV Dec*11 99%Rel GLPI+930/99%
KG M+42 F+41 %F+0.38 P+23 %P+0.20
CAN-GEBV Dec*11 99%Rel Conf+6

DAYETA MILAN ELLY MAY PB
HOCANF6726326 GT
EX-2E-CAN 5*(0/26)
02-09 305 7741 311 4.0 268 3.5
BCA 177 190 190
04-09 305 12805 597 4.7 417 3.3
348 14260 652 4.6 471 3.3
BCA 251 313 256
05-10 305 12187 441 3.6 409 3.4
BCA 225 218 241
3 LACT: 36032 1486 4.1 1223 3.4 KG
AVG BCA: M218(+33) F240(+60) P229(+38)
2ND 5-YR 2002 BRANDON AG EX.
Progeny Data: 3EX 1VG 2GP 1G 0F
7 DAUS ME AVG: 10039 375 3.7 327 3.3
AVG BCA: M190 F192 P198

MEADOW BRIDGE MEGABUCK PB
HOCANM5425054 *BLF ET GT
VG-87-5YR-CAN EXTRA'96

BRAEDALE GYPSY GRAND PB
HOCANF5912235 GT
VG-88-5YR-CAN 37*(0/185)

SHOREMAR MILAN PB
HOCANM5402550 *CVF*BLF ET GT
EX-CAN ST'96

DAYETA BROKER EMMY LOU PB
HOCANF6186563 GT
VG-88-5YR-CAN 2*(8/3)
05-02 305 9220 419 4.5 332 3.6
307 9243 420 4.5 333 3.6
BCA 186 225 210
5 LACT: 39811 1737 4.4 1405 3.5 KG
AVG BCA: M158(-45) F188(-3) P179(-26)
2ND 5-YR 1999 BRANDON AG EX.
Progeny Data: 1EX 3VG 6GP 2G 0F
8 DAUS ME AVG: 10211 411 4.0 345 3.4
AVG BCA: M193 F210 P209

Dam

'Rampage Barb Red'

[GP-83-2yr]

2yr 365 9049 329 3.6 293 3.2 (186 179 184)

2nd Dam: 'Talent Barbara' [EX-95]

All-CAN & All-AM & All-West 5 Year / HM All-West Jr. 2 Year & 4 Year
Res.All-West Jr. 3 Year / HM All-AM Mature Cow
Nom.All-CAN & Nom.All-AM Jr. 3 Year / 1st 5 Year Royal & Madison

LOT NO: 50

RAINYRIDGE COLT BUTTERCUP RED PB
HOCANF11393554 R&W *PO ET B:2011 Dec 28
CAN-PA Dec*11 33%Rel PA LPI+1223/30%
KG M+825/78% F+12/53% %F-0.17
SCS 2.88 P+26/81% %P-0.01
CAN-PA Dec*11 29%Rel Conf+8/91%
MS+8 F&L+7 DS+2 R+5

Consigned by:
RONALD BOERCHERS
Tel: 204-447-2047 Fax: 204-447-2598
RAVENBROOK HOLSTEINS
Tel: 204-326-7606 Fax: 204-326-7616
HYLITE HOLSTEINS
Tel: 204-346-2719 Fax: 204-326-6539

4th-7th Maternal Dam
RAYVERLEY BRIANA MILAN EX-2E-CAN 6*
RAINYRIDGE TONY BEAUTY EX-5E-CAN 9*
DESPICS TEMPO DIANE VG-85-3YR-CAN
DESPICS DANNIE GP-80-3YR-CAN

SANDY-VALLEY COLT P-RED-TW PB
HOUSAM68731810 R&W *BYF*CVF*BLF*DPF*PO MB GT
CAN-GPA Dec*11 73%Rel GPA LPI+1838/70%
KG M+1217/84% F+20/54% %F-0.24
SCS 2.71 P+43/92% %P+0.02
CAN-GPA Dec*11 69%Rel Conf+9
MS+11 F&L+6 DS-1 R+1

AGGRAVATION LAWN BOY P-RED PB
HOUSAM133080890 R&W *BYF*CVF*BLF*DPF*PO GT
EX-93-7YR-USA GM
CAN-GEBV Dec*11 96%Rel GLPI+1324/92%
KG M+617 F-5 %F-0.26 P+34 %P+0.13
CAN-GEBV Dec*11 92%Rel Conf+6

SANDY-VALLEY-W B CRYSTAL-ET PB
HOUSAF63114952 *RDC ET
VG-86-2YR-USA
02-01 305 14275 412 2.9 467 3.3
365 16488 457 2.8 545 3.3
1 LACT: 17051 466 2.7 566 3.3 KG

DUDOC BACCULUM PB
HOCANM9104500 R&W *CVF*BLF ET GT
VG-87-4YR-CAN ST'03

AGGRAVATION BRIGITTE P-ET PB
HOUSAF130237903 B/R *PO ET
VG-86-3YR-USA

SANDY-VALLEY BOLTON-ET PB
HOUSAM131823833 *BYC*CVF*BLF ET GT
EX-90-5YR-USA GM'10 EXTRA'10

RALMA S STORM CF CRIMSON-ET PB
HOUSAF52774386 *RDC ET
VG-87-3YR-USA

RAINYRIDGE RAMPAGE BARB RED PB
HOCANF9808509 R&W ET GT B:2008 Sep 01
GP-83-2YR-CAN
MS:82(FA:6 RAH:7 RAW:4) F&L:85 DS:85 R:86
CAN-EBV Dec*11 58%Rel LPI+604/52%
KG M+440/61% F+5/41% %F-0.09
SCS 3.06 P+9/52% %P-0.04
CAN-EBV Dec*11 48%Rel Conf+8/91%
MS+5 F&L+7 DS+4 R+9
02-02 305 7753 278 3.6 245 3.2
365 9049 329 3.6 293 3.2
BCA 186 179 184
1 LACT: 9519 348 3.7 312 3.3 KG
AVG BCA: M186(-5) F179(-9) P184(-11)

ROSEDALE-L RAMPAGE-RED-ET PB
HOUSAM135173006 R&W *CVF*BLF ET GT
VG-87-4YR-USA
CAN-GEBV Dec*11 99%Rel GLPI+57/98%
KG M+464 F-9 %F-0.25 P+0 %P-0.13
CAN-GEBV Dec*11 98%Rel Conf+1

RAINYRIDGE TALENT BARBARA PB
HOCANF7543170 *RDC GT
EX-95-5YR-USA EX-94-CAN
02-05 298 11213 464 4.1 358 3.2
BCA 267 295 268
03-04 305 13762 500 3.6 443 3.2
365 15633 570 3.6 514 3.3
BCA 308 298 303
3 LACT: 34597 1289 3.7 1101 3.2 KG
AVG BCA: M288(+88) F297(+102) P286(+86)
1 Superior Lactation
HM. ALL-WEST 4-YR,JR.2-YR
ALL-CANADIAN 5-YR 2010
1ST 5-YR 2010 ROYAL
1ST 5-YR 2010 MADISON
HM.GRAND 2009 CALGARY SPRING
GRAND 2010 MORRIS
Progeny Data: 0EX 0VG 1GP 0G 0F
1 DAUS ME AVG: 9845 349 3.5 304 3.1
AVG BCA: M186 F179 P184

PURSUIT SEPTEMBER STORM PB
HOCANM6820564 *CVF*BLF*RDC ET GT
EX-CAN ST'02

LAVENDER RUBY REDROSE PB
HOCANF7254370 R&W GT
EX-96-3E-USA

LADINO PARK TALENT-IMP-ET PB
HOAUSM930377 *CVF*BLF*RDC ET GT
EX-90-6YR-AUS ST'03

RF OUTSIDE BREEZE PB
HOCANF9301991 ET GT
EX-95-8YR-USA EX-93-CAN 2*(7/4)
02-03 305 9318 575 6.2 394 4.2
365 10818 670 6.2 463 4.3
BCA 230 383 305
3 LACT: 34934 1740 5.0 1280 3.7 KG
AVG BCA: M251(+51) F364(+170) P302(+97)
2 Superior Lactations
NOM. ALL-WEST 5-YR 2008
1ST 5-YR 2008 MB SPRING
1ST 5-YR 2008 MORRIS
2ND 4-YR 2007 MB SPRING
2ND SR.2-YR 2005 MORRIS
Progeny Data: 1EX 1VG 0GP 0G 0F
2 DAUS ME AVG: 14450 553 3.8 445 3.1

Dam

'Mr Burns Eara' [VG-87-2yr]

All-West Jr.Calf / Nom. All-West Jr.Yearling & Jr. 2 Year / HM Jr.Ch. & 1st Jr. Yearling MB Spring / HM Jr.Ch. & 1st Jr. Yearling Morris / 2nd Jr. Yearling Calgary Spring / 1st Jr. 2 Year Morris / 1st Jr.Calf Westerner Ch.
2yr 365 12435 561 4.5 418 3.4 (277 331 285)

2nd Dam

'Shottle Etain' [VG-89-3yr]

Nom.All-West Jr. 2 Year / 2nd Jr. 2 Year MB Spring
2yr 327 11339 525 4.6 407 3.6 (276 339 308)
1 Superior Lactation

LOT NO: 51

RAINYRIDGE JORDAN ERIKA PB
HOCANF11224467 *BYC*RDC ET B:2011 Jun 02
CAN-GPA Dec*11 71%Rel GPA LPI+2175/68%
KG M+976/84% F+69/99% %F+0.33
SCS 2.59 P+37/92% %P+0.04
CAN-GPA Dec*11 67%Rel Conf+13/99%
MS+12 F&L+11 DS+6 R+7

Consigned by:
RONALD BOERCHERS
Tel: 204-447-2047 Fax: 204-447-2598
IVAN & DIANE NAYLOR
Tel: 204-433-7982 Fax: 204-433-7982
OPTIMAL DAIRY
Tel: 204-268-2845 Fax: 204-268-2845

4th-6th Maternal Dam
RAYVERLEY PRELUDE EVELYN EX-90-3E-CAN 11*
RAINYRIDGE TONY BEAUTY EX-5E-CAN 9*
DESPICS TEMPO DIANE VG-85-3YR-CAN

GILLETTE JORDAN PB
HOCANM7588022 *BYC*CVF*BLF*DPF ETM GT
VG-87-4YR-CAN EXTRA'10
F&L:88 DS:86 R:87
CAN-GEBV Dec*11 97%Rel GLPI+2271/94%
KG M+1097/80% F+57/94% %F+0.16
SCS 2.55 P+41/90% %P+0.04
CAN-GEBV Dec*11 94%Rel Conf+14/99%
MS+13 F&L+12 DS+7 R+4
Progeny Data: 236 Daus: 74% GP+
0EX 68VG 107GP 61G 0F
241 DAUS ME AVG: 11305 439 3.9 356 3.1
AVG BCA: M214 F225 P215

BRAEDALE GOLDWYN PB
HOCANM10705608 *BYF*CVF*BLF GT
GP-84-8YR-CAN EXTRA'05
CAN-GEBV Dec*11 99%Rel GLPI+2359/99%
KG M+490 F+56 %F+0.36 P+35 %P+0.17
CAN-GEBV Dec*11 99%Rel Conf+14

GILLETTE-I DURHAM JERICHO PB
HOCANF8143479 *CVF GT
EX-CAN 15*(9/66)
04-05 305 22887 931 4.1 644 2.8
365 25993 1048 4.0 746 2.9
BCA 471 517 415
4 LACT: 89375 3299 3.7 2815 3.1 KG

SHOREMAR JAMES PB
HOCANM5902195 *CVF*BLF GT
GP-81-2YR-CAN EXTRA'98

BRAEDALE BALER TWINE PB
HOCANF6860888 *BLF ETM GT
VG-86-2YR-CAN 29*(27/118)

REGANCREST ELTON DURHAM-ET PB
HOUSAM2250783 *CVC*BLF*RDF ET GT
EX-90-7YR-USA GM

WINDEMERE-MASMILL JELLYBEAN PB
HOUSAF14237052 GT
EX-90-6YR-USA GMD DOM 6*(24/7)

RAINYRIDGE MR BURNS EARA PB
HOCANF9728492 *RDC GT B:2008 Mar 01
VG-87-2YR-CAN
MS:87(FA:8 RAH:8 RAW:7) F&L:86 DS:88 R:87
CAN-GEBV Dec*11 72%Rel GLPI+2362/70%
KG M+781/77% F+77/99% %F+0.48
SCS 2.93 P+48/97% %P+0.20
CAN-GEBV Dec*11 69%Rel Conf+13/99%
MS+9 F&L+11 DS+9 R+13
02-01 305 10804 477 4.4 354 3.3
365 12435 561 4.5 418 3.4
BCA 277 331 285
1 LACT: 14726 670 4.5 509 3.5 KG
AVG BCA: M277(+75) F331(+136) P285(+89)
1 Superior Lactation
NOM. ALL-WEST JR.2-YR,JR.1-YR
ALL-WEST JR.CALF 2008
HM.JR. 2009 MB SPRING
HM.JR. 2009 MORRIS
2ND JR.1-YR 2009 CALGARY SPRING
1ST JR.2-YR 2010 MORRIS

DUDOC MR BURNS PB
HOCANM100745543 *BYF*CVF*BLF*RDC ET GT
VG-85-5YR-CAN EXTRA'09
CAN-GEBV Dec*11 99%Rel GLPI+2110/98%
KG M+1438 F+42 %F-0.09 P+71 %P+0.20
CAN-GEBV Dec*11 99%Rel Conf+9

RAINYRIDGE SHOTTLE ETAIN PB
HOCANF7846036 ET GT
VG-89-3YR-CAN
02-00 305 10714 488 4.6 382 3.6
327 11339 525 4.6 407 3.6
BCA 276 339 308
03-06 44 1621 91 5.6 53 3.3
2 LACT: 12960 616 4.8 460 3.5 KG
AVG BCA: M276(+76) F339(+144) P308(+107)
1 Superior Lactation
NOM. ALL-WEST JR.2-YR 2008
2ND JR.2-YR 2008 MB SPRING
Progeny Data: 0EX 3VG 0GP 0G 0F
3 DAUS ME AVG: 13109 584 4.5 439 3.3
AVG BCA: M248 F299 P265

MARKIM THUNDER PB
HOUSAM17144785 *BYF*CVF*BLF GT
VG-85-5YR-CAN ST'01

GRANDUC MAGGIE STORM-ET PB
HOCANF6873895 *RDC ET MB GT
VG-87-6YR-CAN 4*(0/21)

PICSTON SHOTTLE-ET PB
HOGBRM598172 *BYF*CVF*BLF*MFF ET GT
EX-96-7YR-GBR EXTRA'09 GM'10

RAYVERLEY LEADER EVA PB
HOCANF6803608 ET GT
EX-CAN 1*(0/6)
07-04 305 12444 629 5.1 491 3.9
365 14052 716 5.1 558 4.0
BCA 248 340 309
5 LACT: 49969 2569 5.1 1925 3.9 KG
AVG BCA: M192(+5) F263(+78) P230(+34)
2 Superior Lactations
Progeny Data: 0EX 2VG 2GP 0G 0F
4 DAUS ME AVG: 9116 384 4.2 320 3.5
AVG BCA: M172 F197 P193

2nd Dam

'Dundee Ember' [VG-89]

HM All-West Sr. 3 Year / Nom. All-West 4 Year / 1st Sr. 3 Year Calgary Spring / 1st 4 Year Brandon AG EX. / 1st Sr. 3 Year MB Spring
3yr 365 11329 374 3.3 390 3.4 (226 199 240)

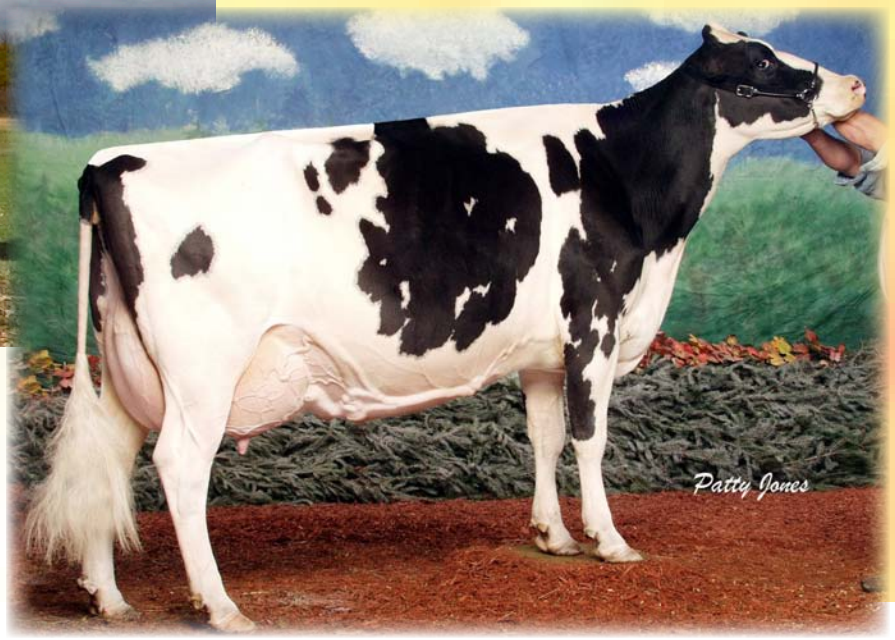

3rd Dam

'Leader Ezra' [EX 7*]

All-CAN Mature Cow'03 / 1st Mature Cow Royal'03
Gr.Ch. & 1st Mature Cow Morris & MB Spring'03
3yr 365 14495 933 6.4 489 3.4 (267 486 277)

LOT NO: 52

GROSSVILLE BIENERT GOLDWYN EVA PB
HOCANF7597824 ET B:2009 Dec 01
CAN-PA Dec*11 41%Rel PA LPI+1536/38%
KG M+500/64% F+32/82% %F+0.13
SCS 2.83 P+21/74% %P+0.04
CAN-PA Dec*11 36%Rel Conf+12/99%
MS+11 F&L+11 DS+7 R+6

Consigned by:
BIENERT HOLSTEINS
Tel: 780-922-2433 Fax: 780-922-2489
BRIAN GROSS
Tel: 780-986-3898 Fax: 780-986-4397

#Due 2012 Mar

4th-6th Maternal Dam
RAYVERLEY PRELUDE EVELYN EX-90-3E-CAN 11*
RAINYRIDGE TONY BEAUTY EX-5E-CAN 9*
DESPICS TEMPO DIANE VG-85-3YR-CAN

BRAEDALE GOLDWYN PB
HOCANM10705608 *BYF*CVF*BLF GT
GP-84-8YR-CAN EXTRA'05
F&L:83 DS:84 R:87
CAN-GEBV Dec*11 99%Rel GLPI+2359/99%
KG M+490/49% F+56/93% %F+0.36
SCS 2.48 P+35/83% %P+0.17
CAN-GEBV Dec*11 99%Rel Conf+14/99%
MS+13 F&L+14 DS+7 R+4
Progeny Data: 28918 Daus: 84% GP+
642EX 9291VG 14374GP 4344G 267F
29055 DAUS ME AVG: 11448 449 3.9 366 3.2
AVG BCA: M216 F230 P221

SHOREMAR JAMES PB
HOCANM5902195 *CVF*BLF GT
GP-81-2YR-CAN EXTRA'98
CAN-GEBV Dec*11 99%Rel GLPI-164/99%
KG M-511 F+10 %F+0.28 P+9 %P+0.24
CAN-GEBV Dec*11 99%Rel Conf+2

BRAEDALE BALER TWINE PB
HOCANF6860888 *BLF ETM GT
VG-86-2YR-CAN 29*(27/118)

02-01	305	12096	591	4.9	402	3.3	
	365	14019	690	4.9	477	3.4	
	BCA	299	397		314		
1 LACT:		27051	1359	5.0	1005	3.7	KG

A MARK CJ GILBROOK GRAND ET PB
HOCANM393207 *BLF*MFF ET GT
VG-86-5YR-CAN EXTRA'93

STELBRO JENINE AEROSTAR PB
HOCANF5337384 *BLF GT
VG-85-4YR-CAN

MAUGHLIN STORM PB
HOCANM5457798 *CVF*BLF*BRC ET GT
EX-CAN EXTRA'96

BRAEDALE GYPSY GRAND PB
HOCANF5912235 GT
VG-88-5YR-CAN 37*(0/185)

RAINYRIDGE BAXTER EILEEN PB
HOCANF9728489 ET GT B:2007 Dec 20
VG-85-3YR-CAN
MS:85(FA:7 RAH:8 RAW:3) F&L:86 DS:87 R:85
CAN-EBV Dec*11 63%Rel LPI+740/52%
KG M+511/64% F+8/46% %F-0.10
SCS 3.19 P+6/46% %P-0.09
CAN-EBV Dec*11 46%Rel Conf+10/96%
MS+9 F&L+9 DS+7 R+7

02-02	304	9206	319	3.5	280	3.0	
	BCA	230	216		221		
03-00	202	4008	161	4.0	152	3.8	
	BCA	87	95		104		
2 LACT:		13214	480	3.6	432	3.3	KG

AVG BCA: M159(-48) F156(-38) P163(-43)

EMERALD-ACR-SA T-BAXTER PB
HOUSAM132973942 *BYF*CVF*BLF*BRC GT
EX-91-CAN EXTRA'10
CAN-GEBV Dec*11 99%Rel GLPI+1800/98%
KG M+2044 F+68 %F-0.05 P+39 %P-0.23
CAN-GEBV Dec*11 99%Rel Conf+9

RAINYRIDGE DUNDEE EMBER PB
HOCANF7543188 ET GT
VG-89-4YR-CAN

03-01	305	10492	347	3.3	358	3.4	
	365	11329	374	3.3	390	3.4	
	BCA	226	199		240		
04-08	305	8556	284	3.3	269	3.1	
	BCA	174	156		172		
2 LACT:		20174	670	3.3	673	3.3	KG

AVG BCA: M200(-3) F178(-17) P206(+7)
HM. ALL-WEST SR.3-YR 2009
NOM. ALL-WEST 4-YR 2010
1ST SR.3-YR 2009 CALGARY SPRING
1ST 4-YR 2010 BRANDON AG EX.
1ST SR.3-YR 2009 MB SPRING
3RD 4-YR 2010 MORRIS
Progeny Data: 0EX 1VG 1GP 0G 0F
2 DAUS ME AVG: 9739 344 3.5 303 3.1
AVG BCA: M184 F176 P183

FUSTEAD EMORY BLITZ-ET PB
HOUSAM17013604 *CVF*BLF ET GT
EX-95-12YR-USA EXTRA'04 GM

EMERALD-ACR-SA T-MALLORY-ET PB
HOUSAF130227821 ET
VG-87-5YR-USA

REGANCREST DUNDEE-ET PB
HOUSAM127640114 *BYF*CVF*BLF ET GT
EX-95-6YR-USA ST'04

RAYVERLEY LEADER EZRA PB
HOCANF6824431 ET GT
EX-CAN 7*(14/22)

03-11	305	12481	846	6.8	419	3.4	
	365	14495	933	6.4	489	3.4	
	BCA	267	486		277		
3 LACT:		44052	2221	5.0	1525	3.5	KG

AVG BCA: M247(+66) F353(+172) P261(+71)
2 Superior Lactations
ALL-CANADIAN MATURE COW 2003
1ST MATURE COW 2003 ROYAL
GRAND 2003 MORRIS
GRAND 2003 MB SPRING
RES.GRAND 2003 WESTERNER CHAMP.
Progeny Data: 2EX 5VG 0GP 0G 0F
7 DAUS ME AVG: 13259 465 3.5 420 3.2

Dam

Tri-Day

Ashlyn

[EX-96-2E GMD DOM 6*]

All-Canadian 4 Year
All-American Sr.3yr. & 4yr.
Res.All-Canadian Sr.3yr.
Res.All-American Sr. Calf
HM All-American Sr. Yearling
Grand Royal & Madison'01
1st 4yr. Royal & Madison'01
4yr 365 19545 943 4.8 682 3.5

LOT NO: 53

FIRST CHOICE - FOUR FEMALES: *Due Mar/12*

Consigned by:
TIM & SHARYN ABBOTT

CAN-PA Dec*11 PA LPI+118
KG M-630 F-4 %F+0.20
SCS 3.30 P-12 %P+0.09
CAN-PA Dec*11 Conf+10
MS+8 F&L+2 DS+10 R+8

RAINYRIDGE PERSEUS PB
HOCANM9808506 *CVF*BLF*RDC GT
CAN-GPA Dec*11 70%Rel GPA LPI+736/68%
KG M-382/9% F+20/54% %F+0.34
SCS 3.24 P-2/16% %P+0.10
CAN-GPA Dec*11 67%Rel Conf+13
MS+13 F&L+3 DS+9 R+9

WILCOXVIEW JASPER-ET PB
HOUSAM128620869 *CVF*BLF ET MB GT
VG-85-4YR-CAN ST'04
CAN-GEBV Dec*11 99%Rel GLPI+271/99%
KG M-572 F+17 %F+0.38 P-22 %P-0.03
CAN-GEBV Dec*11 99%Rel Conf+12

RAINYRIDGE TALENT BARBARA PB
HOCANF7543170 *RDC GT
EX-95-5YR-USA EX-94-CAN
03-04 305 13762 500 3.6 443 3.2
365 15633 570 3.6 514 3.3
BCA 308 298 303
3 LACT: 34597 1289 3.7 1101 3.2 KG

COMESTAR LEE PB
HOCANM5757117 *CVF*BLF ET GT
EX-CAN EXTRA'97

WILCOXVIEW BELLWOOD JASMINE PB
HOUSAF17290619
VG-87-2YR-USA DOM GMD 1*(0/8)

LADINO PARK TALENT-IMP-ET PB
HOAUSM930377 *CVF*BLF*RDC ET GT
EX-90-6YR-AUS ST'03

RF OUTSIDE BREEZE PB
HOCANF9301991 ET GT
EX-95-8YR-USA EX-93-CAN 2*(7/4)

TRI-DAY ASHLYN-ET PB
HOUSAF17181481 ET GT B:1996 Sep 27
EX-96-2E-USA DOM GMD 6*(0/31)
MACE Dec*11 81%Rel MLPI-500/72%
KG M-878/6% F-28/5% %F+0.05
SCS 3.35 P-22/7% %P+0.07
MACE Dec*11 87%Rel Conf+7/85%
MS+3 F&L+1 DS+10 R+6
02-05 305 11764 524 4.5 434 3.7
03-08 305 16438 714 4.3 557 3.4
04-09 305 17373 860 5.0 606 3.5
365 19545 943 4.8 682 3.5
06-09 294 15118 709 4.7 537 3.6
4 LACT: 65667 3024 4.6 2330 3.5 KG
ALL-AMERICAN 4-YR,SR.3-YR
ALL-CANADIAN 4-YR 2001
GRAND 2001 ROYAL
GRAND 2001 MADISON
1ST 4-YR 2001 ROYAL
1ST 4-YR 2001 MADISON
Progeny Data: 1EX 9VG 4GP 0G 0F
12 DAUS ME AVG: 13784 499 3.6 443 3.2
AVG BCA: M260 F256 P268

MARCREST ENCORE PB
HOUSAM2048702 *CVF*BLF GT
EX-96-9YR-USA GM
MACE Dec*11 94%Rel MLPI-477/93%
KG M-521 F-24 %F-0.05 P-17 %P+0.00
MACE Dec*11 92%Rel Conf+4

BENDY-BROOK ODYSSEY FAVORITE PB
HOUSAF13590311
EX-92-2E-USA DOM
02-02 305 7480 241 3.2 235 3.1
04-00 287 9113 319 3.5 266 2.9
04-11 305 9530 321 3.4 293 3.1
06-01 305 9929 338 3.4 307 3.1
337 10283 349 3.4 320 3.1
4 LACT: 39436 1340 3.4 1221 3.1 KG

HANOVERHILL STARBUCK PB
HOCANM352790 *CVF*BLF GT
EX-CAN EXTRA'85

VAN-VLIET OAKIE PRES ELLBANK PB
HOUSAF11316154
EX-90-2E-USA DOM

DREAMSTREET ODYSSEY-ET PB
HOUSAM1877564 ET GT
EX-95-USA ST'92

BENDY-BROOK STAR FONDA PB
HOUSAF11077615
VG-86-5YR-USA
03-11 290 10610 375 3.5 328 3.1
5 LACT: 42634 1458 3.4 1335 3.1 KG

Full Sister to the Dam

Markwell Durham

Flower

[VG-87-2yr]

HM All-Atlantic 2x
Res.Int.Ch. & 1st Sr. 2 Year
Atlantic Spring
2nd Sr. Yearling Atlantic Ch.
3rd Sr. Yearling Atlantic Summer
1st Sr.Yearling Egmont Bay Ex.
3yr 331 13784 571 4.1 439 3.2
(280 314 274)
1 Superior Lactation

8 gens **VG** or **EX**

LOT NO: 54

LAVENDER GOLDWYN FRAN PB
HOCANF11158247 ET B:2011 Mar 15
CAN-PA Dec*11 44%Rel PA LPI+1810/43%
KG M+815/78% F+36/86% %F+0.07
SCS 2.71 P+34/90% %P+0.06
CAN-PA Dec*11 43%Rel Conf+13/99%
MS+11 F&L+11 DS+8 R+4

Consigned by:
LAVENDER FARMS LTD
Tel: 604-852-8079 Fax: 604-852-8079

4th-7th Maternal Dam
MARKWELL THOR RENEE-ET VG-87-3YR-CAN 7*
MARKWELL BSTAR E RAVEN-ET EX-95-3E-USA 5*
MARKWELL MARK ELITE EX-92-4E-USA 3*
ROCKALLI MARS EMILY EX-94-4E-USA

BRAEDALE GOLDWYN PB
HOCANM10705608 *BYF*CVF*BLF GT
GP-84-8YR-CAN EXTRA'05
F&L:83 DS:84 R:87
CAN-GEBV Dec*11 99%Rel GLPI+2359/99%
KG M+490/49% F+56/93% %F+0.36
SCS 2.48 P+35/83% %P+0.17
CAN-GEBV Dec*11 99%Rel Conf+14/99%
MS+13 F&L+14 DS+7 R+4
Progeny Data: 28997 Daus: 84% GP+
642EX 9321VG 14415GP 4351G 268F
29055 DAUS ME AVG: 11448 449 3.9 366 3.2
AVG BCA: M216 F230 P221

SHOREMAR JAMES PB
HOCANM5902195 *CVF*BLF GT
GP-81-2YR-CAN EXTRA'98
CAN-GEBV Dec*11 99%Rel GLPI-164/99%
KG M-511 F+10 %F+0.28 P+9 %P+0.24
CAN-GEBV Dec*11 99%Rel Conf+2

BRAEDALE BALER TWINE PB
HOCANF6860888 *BLF ETM GT
VG-86-2YR-CAN 29*(27/118)
02-01 305 12096 591 4.9 402 3.3
365 14019 690 4.9 477 3.4
BCA 299 397 314
1 LACT: 27051 1359 5.0 1005 3.7 KG

A MARK CJ GILBROOK GRAND ET PB
HOCANM393207 *BLF*MFF ET GT
VG-86-5YR-CAN EXTRA'93

STELBRO JENINE AEROSTAR PB
HOCANF5337384 *BLF GT
VG-85-4YR-CAN

MAUGHLIN STORM PB
HOCANM5457798 *CVF*BLF*BRC ET GT
EX-CAN EXTRA'96

BRAEDALE GYPSY GRAND PB
HOCANF5912235 GT
VG-88-5YR-CAN 37*(0/185)

MARKWELL-I DURHAM FINEEN PB
HOCANF8900467 *CVF ET GT B:2007 Apr 05
VG-88-4YR-CAN
MS:88(FA:8 RAH:8 RAW:7) F&L:89 DS:89 R:87
CAN-GEBV Dec*11 75%Rel GLPI+1294/73%
KG M+1141/89% F+15/58% %F-0.23
SCS 2.93 P+32/88% %P-0.04
CAN-GEBV Dec*11 72%Rel Conf+11/98%
MS+10 F&L+8 DS+8 R+3
02-06 305 14454 456 3.2 438 3.0
365 17298 545 3.2 524 3.0
BCA 332 280 315
04-03 P226 17102 435 2.5 487 2.8
PBCA 359 246 318
2 LACT: 37951 1119 2.9 1134 3.0 KG
AVG BCA: M346(+84) F263(+43) P317(+71)
1 Superior Lactation

REGANCREST ELTON DURHAM-ET PB
HOUSAM2250783 *CVC*BLF*RDF ET GT
EX-90-7YR-USA GM
GMACE Dec*11 99%Rel GMLPI+752/99%
KG M+356 F-22 %F-0.36 P+25 %P+0.14
GMACE Dec*11 99%Rel Conf+10

MARKWELL OUTSIDE FINESSE-ET PB
HOUSAF129342393 ET GT
EX-90-6YR-USA 8*(0/42)
02-01 305 11222 459 4.1 369 3.3
03-05 305 15205 601 4.0 487 3.2
365 17178 681 4.0 556 3.2
05-07 305 11344 440 3.9 367 3.2
3 LACT: 51088 2114 4.1 1716 3.4 KG
Progeny Data: 0EX 13VG 4GP 1G 0F
18 DAUS ME AVG: 13188 492 3.7 415 3.1
AVG BCA: M249 F252 P251

EMPRISE BELL ELTON PB
HOUSAM1912270 *CVC*BLC*DPF GT
EX-95-11YR-USA SP'98

SNOW-N DENISES DELLIA PB
HOUSAF12895802 *CVF*BLF GT
EX-95-2E-USA GMD DOM 5*(0/25)

COMESTAR OUTSIDE PB
HOCANM6026421 *CVF*BLF ET GT
EX-95-CAN EXTRA'98 GM'12

MS MARKWELL RUDLP RARITY-ET PB
HOUSAF120543322 ET
VG-88-5YR-USA
02-03 305 9934 386 3.9 312 3.1
365 11830 461 3.9 381 3.2
2 LACT: 24462 954 3.9 797 3.3 KG
Progeny Data: 0EX 0VG 0GP 1G 0F
1 DAUS ME AVG: 16567 601 3.6 510 3.1
AVG BCA: M313 F308 P308

2nd Dam

Markwell Luke

Rapture

[EX-92-4E GMD DOM **3*]**

5yr 365 17872 748 4.2 591 3.3
1EX 4VG progeny

5 gens **VG** or **EX**

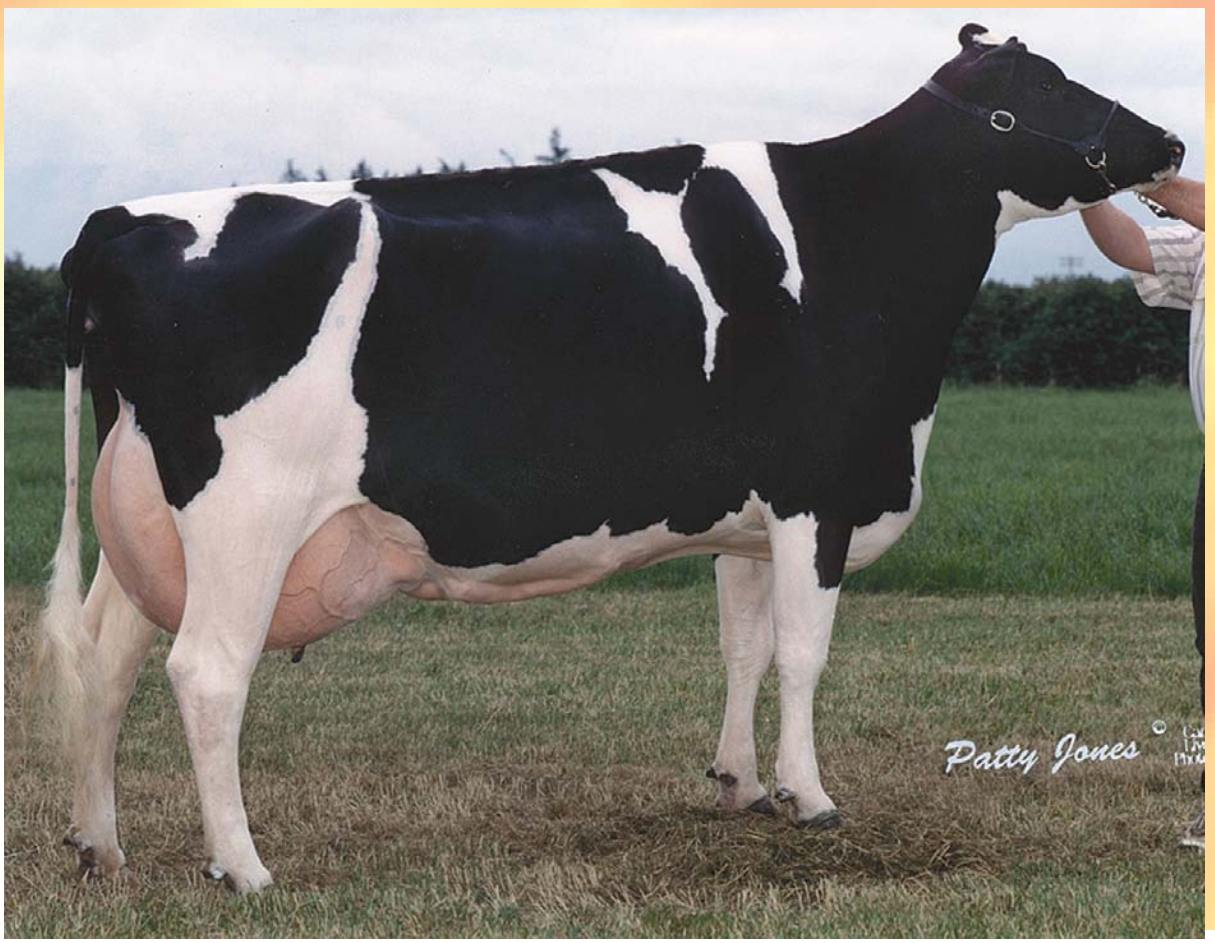

LOT NO: 55

BERNALTA GOLD DUST PB
HOCANF11249617 *RDC ET B:2011 Sep 01
CAN-PA Dec*11 40%Rel PA LPI+1733/38%
KG M+269/52% F+38/88% %F+0.24
SCS 2.73 P+22/75% %P+0.11
CAN-PA Dec*11 38%Rel Conf+13/99%
MS+11 F&L+13 DS+7 R+5

Consigned by:
BERNALTA DAIRY
Tel: 403-337-2101 Fax: 403-337-2101

4th & 5th Maternal Dam
MARKWELL MARK ELITE EX-92-4E-USA 3*
ROCKALLI MARS EMILY EX-94-4E-USA

BRAEDALE GOLDWYN PB
HOCANM10705608 *BYF*CVF*BLF GT
GP-84-8YR-CAN EXTRA'05
F&L:83 DS:84 R:87
CAN-GEBV Dec*11 99%Rel GLPI+2359/99%
KG M+490/49% F+56/93% %F+0.36
SCS 2.48 P+35/83% %P+0.17
CAN-GEBV Dec*11 99%Rel Conf+14/99%
MS+13 F&L+14 DS+7 R+4
Progeny Data: 28918 Daus: 84% GP+
642EX 9291VG 14374GP 4344G 267F
29055 DAUS ME AVG: 11448 449 3.9 366 3.2
AVG BCA: M216 F230 P221

MARKWELL ADVENT DESTINY-ET PB
HOCANF9652952 *RDC ET GT B:2007 Sep 01
VG-88-4YR-CAN
MS:87(FA:9 RAH:8 RAW:7) F&L:88 DS:90 R:88
CAN-EBV Dec*11 61%Rel LPI+1118/52%
KG M+48/40% F+20/66% %F+0.12
SCS 2.98 P+8/50% %P+0.05
CAN-EBV Dec*11 51%Rel Conf+12/99%
MS+10 F&L+11 DS+6 R+6
02-07 305 10965 427 3.9 368 3.4
365 12699 502 4.0 432 3.4
BCA 261 274 277
1 LACT: 14502 585 4.0 503 3.5 KG
AVG BCA: M261(+35) F274(+44) P277(+41)

SHOREMAR JAMES PB
HOCANM5902195 *CVF*BLF GT
GP-81-2YR-CAN EXTRA'98
CAN-GEBV Dec*11 99%Rel GLPI-164/99%
KG M-511 F+10 %F+0.28 P+9 %P+0.24
CAN-GEBV Dec*11 99%Rel Conf+2

BRAEDALE BALER TWINE PB
HOCANF6860888 *BLF ETM GT
VG-86-2YR-CAN 29*(27/118)
02-01 305 12096 591 4.9 402 3.3
365 14019 690 4.9 477 3.4
BCA 299 397 314
1 LACT: 27051 1359 5.0 1005 3.7 KG

KHW KITE ADVENT-RED-ET PB
HOUSAM133002953 R&W *CVF*BLF*DPF ET GT
EX-94-5YR-USA
GMACE Dec*11 94%Rel GMLPI+318/91%
KG M-819 F-13 %F+0.20 P-21 %P+0.06
GMACE Dec*11 92%Rel Conf+9

MARKWELL LUKE RAPTURE-ET PB
HOUSAF15607283 ET GT
EX-92-4E-USA DOM GMD 3*(0/18)
02-02 305 11517 396 3.4 386 3.4
05-06 305 15595 646 4.1 507 3.3
365 17872 748 4.2 591 3.3
2 LACT: 62524 2425 3.9 2251 3.6 KG
Progeny Data: 1EX 4VG 4GP 0G 0F
8 DAUS ME AVG: 12544 460 3.7 412 3.3
AVG BCA: M237 F236 P249

A MARK CJ GILBROOK GRAND ET PB
HOCANM393207 *BLF*MFF ET GT
VG-86-5YR-CAN EXTRA'93

STELBRO JENINE AEROSTAR PB
HOCANF5337384 *BLF GT
VG-85-4YR-CAN

MAUGHLIN STORM PB
HOCANM5457798 *CVF*BLF*BRC ET GT
EX-CAN EXTRA'96

BRAEDALE GYPSY GRAND PB
HOCANF5912235 GT
VG-88-5YR-CAN 37*(0/185)

MARKWELL KITE-ET PB
HOUSAM128460878 *CVF*BLF*RDC ET GT
EX-CAN ST'04

KAMPS-HOLLOW ALTITUDE-ET PB
HOUSAF129136431 *CVC*BLF*RDC ET GT
EX-95-2E-USA DOM

NORRIELAKE CLEITUS LUKE PB
HOUSAM2071864 *BYF*CVF*BLF MB GT
EX-90-8YR-USA GM SP'97

MARKWELL BSTAR E RAVEN-ET PB
HOUSAF14435688 *CVF*BLF ET GT
EX-95-3E-USA GMD DOM 5*(8/25)
04-09 305 14379 623 4.3 485 3.4
365 16606 717 4.3 569 3.4
3 LACT: 72585 3004 4.1 2614 3.6 KG
Progeny Data: 0EX 2VG 1GP 0G 0F
3 DAUS ME AVG: 15341 612 4.0 501 3.3
AVG BCA: M290 F314 P303

Dam

Markwell-I Durham

Regal

[EX-91-2E]

4yr 365 12863 484 3.8 396 3.1
(231 237 224)

5 **EX Dams!!**

LOT NO: 56

WILLSWIKK WINDBROOK RACHELLE PB
HOCANF11322025 ET B:2011 Sep 06
CAN-PA Dec*11 41%Rel PA LPI+1351/37%
KG M+587/68% F+31/81% %F+0.10
SCS 3.04 P+28/84% %P+0.07
CAN-PA Dec*11 37%Rel Conf+11/98%
MS+9 F&L+10 DS+8 R+7

Consigned by:
J. WILLIAM WIKKERINK FARMS LTD
Tel: 250-743-9276 Fax: 250-743-6822

4th & 5th Maternal Dam
MARKWELL MARK ELITE EX-92-4E-USA 3*
ROCKALLI MARS EMILY EX-94-4E-USA

GILLETTE WINDBROOK PB
HOCANM7816429 *BYF*CVF*BLF ETM GT
EX-95-CAN EXTRA'10
F&L:94 DS:95 R:95
CAN-GEBV Dec*11 95%Rel GLPI+2519/92%
KG M+1170/82% F+74/98% %F+0.30
SCS 3.04 P+50/96% %P+0.10
CAN-GEBV Dec*11 91%Rel Conf+17/99%
MS+11 F&L+17 DS+15 R+10
Progeny Data: 134 Daus: 80% GP+
0EX 29VG 78GP 27G 0F
148 DAUS ME AVG: 11658 450 3.9 367 3.1
AVG BCA: M220 F231 P222

GILLETTE BRILEA F B I PB
HOCANM8209524 *BYF*CVF*BLF ET GT
EX-94-CAN EXTRA'05
CAN-GEBV Dec*11 99%Rel GLPI+1312/99%
KG M+1446 F+40 %F-0.12 P+36 %P-0.09
CAN-GEBV Dec*11 99%Rel Conf+9

GILLETTE BLITZ 2ND WIND PB
HOCANF7352248 ET GT
VG-88-3YR-CAN 34*(5/166)
02-02 305 15004 535 3.6 449 3.0
365 17734 645 3.6 536 3.0
BCA 372 354 348
2 LACT: 31317 1231 3.9 981 3.1 KG

CAROL PRELUDE MTOTO ET PB
HOITAMVT1962A *CVF*BLF ET GT
VG-1YR-ITA

GILLETTE BRILEA BELLE FLEUR PB
HOCANF6735509 ET GT
VG-86-3YR-CAN 10*(0/53)

FUSTEAD EMORY BLITZ-ET PB
HOUSAM17013604 *CVF*BLF ET GT
EX-95-12YR-USA EXTRA'04 GM

BRAEDALE SECOND CUT PB
HOCANF6860889 ETM GT
VG-86-2YR-CAN 23*(6/109)

MARKWELL-I DURHAM REGAL PB
HOCANF7639342 ET GT B:2005 Sep 25
EX-91-2E-CAN
MS:94(FA:8 RAH:8 RAW:8) F&L:88 DS:90 R:93
CAN-EBV Dec*11 68%Rel LPI+189/58%
KG M+4/37% F-11/19% %F-0.09
SCS 3.03 P+5/44% %P+0.05
CAN-EBV Dec*11 55%Rel Conf+6/79%
MS+7 F&L+3 DS+2 R+4
02-02 305 8564 277 3.2 275 3.2
BCA 205 179 207
03-02 305 10918 387 3.5 340 3.1
BCA 230 221 224
04-06 305 11742 444 3.8 356 3.0
365 12863 484 3.8 396 3.1
BCA 231 237 224
06-03 P 63 10918 403 3.7 332 3.0
PBCA 198 199 193
4 LACT: 38068 1363 3.6 1209 3.2 KG
AVG BCA: M216(-4) F209(-31) P212(-7)

REGANCREST ELTON DURHAM-ET PB
HOUSAM2250783 *CVC*BLF*RDF ET GT
EX-90-7YR-USA GM
GMACE Dec*11 99%Rel GMLPI+752/99%
KG M+356 F-22 %F-0.36 P+25 %P+0.14
GMACE Dec*11 99%Rel Conf+10

MARKWELL JED REGAL-ET PB
HOUSAF15544531 ET GT
EX-92-4E-USA 3*(0/15)
02-08 305 9689 373 3.8 339 3.5
04-00 305 12383 590 4.8 459 3.7
365 13109 624 4.8 493 3.8
05-06 305 8587 375 4.4 337 3.9
10-00 305 6341 302 4.8 231 3.6
4 LACT: 41405 1815 4.4 1541 3.7 KG
Progeny Data: 1EX 4VG 2GP 2G 0F
10 DAUS ME AVG: 11680 452 3.9 387 3.3
AVG BCA: M221 F231 P234

EMPRISE BELL ELTON PB
HOUSAM1912270 *CVC*BLC*DPF GT
EX-95-11YR-USA SP'98

SNOW-N DENISES DELLIA PB
HOUSAF12895802 *CVF*BLF GT
EX-95-2E-USA GMD DOM 5*(0/25)

JUNIPER ROTATE JED-ET PB
HOUSAM2040728 *BYC*CVF*BLF ET GT
EX-96-2E-USA GM'94 EXTRA'97

MARKWELL BSTAR E RAVEN-ET PB
HOUSAF14435688 *CVF*BLF ET GT
EX-95-3E-USA GMD DOM 5*(8/25)
04-09 305 14379 623 4.3 485 3.4
365 16606 717 4.3 569 3.4
3 LACT: 72585 3004 4.1 2614 3.6 KG
Progeny Data: 0EX 2VG 1GP 0G 0F
3 DAUS ME AVG: 15341 612 4.0 501 3.3
AVG BCA: M290 F314 P303

Dam

'Persuasion' [EX-92-2E]

4yr 365 14547 533 3.7 484 3.3

5 gens **VG** or **EX**

2nd Dam: 'Integrity Paradise' [EX-96-2E DOM 3*]

All-AM 3x / Gr.Ch. Madison 2x / All-CAN 4 Year / 1st 4yr. & Mature Cow Madison

LOT NO: 57

VANDYK-K GOLD PREPPIE-ET PB
HOUSAF141497523 ET B:2011 Jun 10
CAN-PA Dec*11 PA LPI+1443
KG M+404 F+32 %F+0.16
SCS 2.77 P+26 %P+0.12
CAN-PA Dec*11 Conf+11
MS+10 F&L+7 DS+7 R+5

Consigned by:
KENBERT ACRES
Tel: 306-363-2228 Fax: 306-363-2027
JORDAN KONKEL
Tel: 306-539-0726 Fax: 306-771-2207

4th & 5th Maternal Dam
VANDYK-K MARK PATTY EX-94-2E-USA
VANDYK-K MELVIN PAPPY VG-88-5YR-USA

BRAEDALE GOLDWYN PB
HOCANM10705608 *BYF*CVF*BLF GT
GP-84-8YR-CAN EXTRA'05
F&L:83 DS:84 R:87
CAN-GEBV Dec*11 99%Rel GLPI+2359/99%
KG M+490/49% F+56/93% %F+0.36
SCS 2.48 P+35/83% %P+0.17
CAN-GEBV Dec*11 99%Rel Conf+14/99%
MS+13 F&L+14 DS+7 R+4
Progeny Data: 28918 Daus: 84% GP+
642EX 9291VG 14374GP 4344G 267F
29055 DAUS ME AVG: 11448 449 3.9 366 3.2
AVG BCA: M216 F230 P221

PARADISE-RV PERSUASION-ET PB
HOUSAF62137369 ET B:2005 Sep 07
EX-92-2E-USA
MACE Dec*11 52%Rel MLPI+527/49%
KG M+317/54% F+7/45% %F-0.05
SCS 3.05 P+17/67% %P+0.07
MACE Dec*11 52%Rel Conf+8/91%
MS+7 F&L+0 DS+7 R+6
02-06 305 11703 456 3.9 386 3.3
04-03 305 13150 478 3.6 432 3.3
365 14547 533 3.7 484 3.3
2 LACT: 30840 1165 3.8 1034 3.4 KG

SHOREMAR JAMES PB
HOCANM5902195 *CVF*BLF GT
GP-81-2YR-CAN EXTRA'98
CAN-GEBV Dec*11 99%Rel GLPI-164/99%
KG M-511 F+10 %F+0.28 P+9 %P+0.24
CAN-GEBV Dec*11 99%Rel Conf+2

BRAEDALE BALER TWINE PB
HOCANF6860888 *BLF ETM GT
VG-86-2YR-CAN 29*(27/118)
02-01 305 12096 591 4.9 402 3.3
365 14019 690 4.9 477 3.4
BCA 299 397 314
1 LACT: 27051 1359 5.0 1005 3.7 KG

REGANCREST DUNDEE-ET PB
HOUSAM127640114 *BYF*CVF*BLF ET GT
EX-95-6YR-USA ST'04
CAN-GEBV Dec*11 99%Rel GLPI+402/99%
KG M+185 F-12 %F-0.18 P+12 %P+0.05
CAN-GEBV Dec*11 99%Rel Conf+9

VANDYK-K INTEGRITY PARADISE PB
HOUSAF17117235 GT
EX-96-2E-USA DOM 3*(5/10)
02-06 305 10764 385 3.6 354 3.3
04-01 305 13835 536 3.9 503 3.6
05-10 305 14996 646 4.3 513 3.4
365 17953 758 4.2 621 3.5
3 LACT: 60519 2449 4.0 2189 3.6 KG
ALL-AMERICAN MATURE COW,4-YR,JR.3-YR
RES. ALL-CANADIAN 4-YR 2000
GRAND 2002 MADISON
GRAND 2000 MADISON
1ST MATURE COW 2002 MADISON
1ST 4-YR 2000 MADISON
Progeny Data: 0EX 1VG 0GP 0G 0F
2 DAUS ME AVG: 13457 577 4.3 445 3.3
AVG BCA: M254 F296 P269

A MARK CJ GILBROOK GRAND ET PB
HOCANM393207 *BLF*MFF ET GT
VG-86-5YR-CAN EXTRA'93

STELBRO JENINE AEROSTAR PB
HOCANF5337384 *BLF GT
VG-85-4YR-CAN

MAUGHLIN STORM PB
HOCANM5457798 *CVF*BLF*BRC ET GT
EX-CAN EXTRA'96

BRAEDALE GYPSY GRAND PB
HOCANF5912235 GT
VG-88-5YR-CAN 37*(0/185)

MARCREST ENCORE PB
HOUSAM2048702 *CVF*BLF GT
EX-96-9YR-USA GM

SNOW-N DENISES DELLIA PB
HOUSAF12895802 *CVF*BLF GT
EX-95-2E-USA GMD DOM 5*(0/25)

ROBTHOM INTEGRITY-ET PB
HOUSAM2150948 *CVF*BLF ET GT
EX-96-11YR-USA EXTRA'99 GM

VANDYK-K BROKER PANSY-ET PB
HOUSAF15413512 ET
EX-90-7YR-USA DOM 1*(0/9)
05-06 305 17454 650 3.7 584 3.3
365 18806 696 3.7 628 3.3
5 LACT: 59359 2246 3.8 1964 3.3 KG
Progeny Data: 0EX 5VG 1GP 0G 0F
5 DAUS ME AVG: 13003 478 3.7 424 3.3
AVG BCA: M246 F245 P256

Full Sister: *'Kite Anika'* **[VG-87-2yr]**
Nom.Jr. All-American Sr. 2 Year / 5th Sr. 2 Year, Grand Int'l Jr. Sh.
Res. All-Minnesota Sr. 2 Year / Gr.Ch. Minnesota State Jr.Sh.
Jr.All-Minnesota Sr. 2 Year / 2nd place & Best Udd. Sr.2yr. Midwest Spr.Nat'l Sh.
1st Fall Yearling & 1st Fall Calf Midwest Spring Nat'l / Jr.Ch. Minnesota State
All-Minnesota Fall Calf

Full Sister: *'Advent Ava-Red'* **[EX-93]**
Res.Gr.Ch. & 1st Jr. 3 Year Quebec Int'l R&W / Res.Gr.Ch. & 1st 5 Year BC
Spring / Int.Ch.-Res.Gr.Ch.-1st Jr.3yr. Eastern Ch.
5 gens **VG** or **EX**

LOT NO: 58

LAKE-PRAIRIE AYLA-RED-ET PB
HOUSAF50618320 R&W ET B:2011 Sep 03
CAN-PA Dec*11 PA LPI+452
KG M-343 F-9 %F+0.06
SCS 3.14 P-6 %P+0.06
CAN-PA Dec*11 Conf+9
MS+10 F&L+6 DS+7 R+1

Consigned by:
MEGAN & MATTHEW HERBERG

Dam: *'Rubens Annette'*
[EX-94-2E]
3yr 365 16556 584 3.5 554 3.3

4th & 5th Maternal Dam
BUDJON EAGLE AMARA EX-91-2E-USA
BUDJON SEXATION MOOIE ANN EX-90-2E-USA

KHW KITE ADVENT-RED-ET PB
HOUSAM133002953 R&W *CVF*BLF*DPF ET GT
EX-94-5YR-USA
GMACE Dec*11 94%Rel GMLPI+318/91%
KG M-819/3% F-13/13% %F+0.20
SCS 3.11 P-21/2% %P+0.06
GMACE Dec*11 92%Rel Conf+9/94%
MS+8 F&L+7 DS+5 R+2
Progeny Data: 192 Daus: 92% GP+
14EX 97VG 66GP 14G 1F

MARKWELL KITE-ET PB
HOUSAM128460878 *CVF*B
EX-CAN ST'04
CAN-GEBV Dec*11 99%R
KG M-1049 F-24 %F+0.1
CAN-GEBV Dec*11 99%R

KAMPS-HOLLOW ALTITUDE
HOUSAF129136431 *CVC*B
EX-95-2E-USA DOM
07-00 305 15626 709
365 18003 839
3 LACT: 65526 2855

BUDJON RUBENS ANNETTE PB
HOUSAF136358325 *RDC B:2005 Apr 06
EX-94-2E-USA
MACE Dec*11 51%Rel MLPI+586/46%
KG M+134/44% F-4/28% %F-0.09
SCS 3.16 P+10/54% %P+0.06
MACE Dec*11 43%Rel Conf+8/91%
MS+11 F&L+4 DS+8 R-1
02-01 305 8432 290 3.4 280 3.3
03-09 305 13712 489 3.6 447 3.3
365 16556 584 3.5 554 3.3
2 LACT: 29783 1065 3.6 1021 3.4 KG
Progeny Data: 1EX 0VG 0GP 0G 0F
1 DAUS ME AVG: 13921 506 3.6 437 3.1
AVG BCA: M263 F259 P264

STBVQ RUBENS PB
HOCANM5844883 *CVF*BLF
VG-88-14YR-CAN ST'98 G
CAN-GEBV Dec*11 99%R
KG M-262 F-16 %F-0.06
CAN-GEBV Dec*11 99%R

BUDJON ENCORE ASIA-ET PB
HOUSAF134268729 ET
VG-87-3YR-USA
02-01 305 8115 323 4.0 264 3.3
365 8927 357 4.0 296 3.3
03-02 184 6373 223 3.5 190 3.0
2 LACT: 15309 581 3.8 487 3.2 KG

MARCREST ENCORE PB
HOUSAM2048702 *CVF*BLF GT
EX-96-9YR-USA GM

BUDJON STARDUST ANISA-ET PB
HOUSAF17009254 ET
EX-96-3E-USA
09-06 305 19115 1008 5.3 627 3.3
365 21614 1143 5.3 729 3.4
5 LACT: 93663 4425 4.7 3266 3.5 KG
1ST MATURE COW 2003 MADISON

Dam

La Presentation

Suzette

[EX-92]

Res. All-Canadian R&W 2x
All-American R&W 2x
All-West 2x
Res.All-American R&W Sr. 2yr.
HM All-Canadian R&W Int.Calf
Nom.All-CAN & Nom.All-ON Int.Calf
Jr.Ch. & 1st Int.Calf Quebec Int'l R&W
Res.Int.Ch. & 1st Sr.2yr. Royal R&W
HM Int.Ch. & 1st Sr.3yr. Royal R&W
1st Sr. 3 Year Madison R&W
6 gens **VG** or **EX**

LOT NO: 59

DETIMDALE SUZZETTA PB
HOCANF11025550 R&W ET B:2010 Oct 23
CAN-PA Dec*11 39%Rel PA LPI+1123/37%
KG M+455/62% F+11/51% %F-0.04
SCS 2.90 P+20/72% %P+0.05
CAN-PA Dec*11 37%Rel Conf+10/96%
MS+8 F&L+9 DS+8 R+3

Consigned by:
CONTINENTAL HOLSTEINS
Tel: 780-986-3810 Fax: 780-986-7160
TOM DE WAAL, JR.
Tel: 250-562-5200 Fax: 250-562-9616
TIM HOFSTRA
Tel: 780-387-5398 Fax: 780-387-5376

4th-6th Maternal Dam
LA PRESENTATION DORIA VG-85-2YR-CAN 2*
LA PRESENTATION DIGNE EX-3E-CAN 32*
DE LA PRESENTATION LIMA VG-85-4YR-CAN 17*

SCIENTIFIC DESTRY-ET PB
HOUSAM138122625 *BYF*CVF*BLF*RDC ET GT
VG-88-4YR-USA
CAN-GEBV Dec*11 88%Rel GLPI+1644/83%
KG M-216/15% F+17/50% %F+0.24
SCS 2.67 P+14/44% %P+0.20
CAN-GEBV Dec*11 82%Rel Conf+13/99%
MS+12 F&L+12 DS+7 R+5
Progeny Data: 63 Daus: 81% GP+
0EX 12VG 39GP 12G 0F
56 DAUS ME AVG: 11056 414 3.7 357 3.2
AVG BCA: M209 F212 P216

BRAEDALE GOLDWYN PB
HOCANM10705608 *BYF*CVF*BLF GT
GP-84-8YR-CAN EXTRA'05
CAN-GEBV Dec*11 99%Rel GLPI+2359/99%
KG M+490 F+56 %F+0.36 P+35 %P+0.17
CAN-GEBV Dec*11 99%Rel Conf+14

SCIENTIFIC DEBUTANTE RAE-ET PB
HOUSAF132416603 *CVC*RDC ET GT
EX-92-4YR-USA DOM GMD
02-02 305 12247 540 4.4 415 3.4
365 14937 653 4.4 513 3.4
2 LACT: 27683 1300 4.7 944 3.4 KG

SHOREMAR JAMES PB
HOCANM5902195 *CVF*BLF GT
GP-81-2YR-CAN EXTRA'98

BRAEDALE BALER TWINE PB
HOCANF6860888 *BLF ETM GT
VG-86-2YR-CAN 29*(27/118)

REGANCREST ELTON DURHAM-ET PB
HOUSAM2250783 *CVC*BLF*RDF ET GT
EX-90-7YR-USA GM

SCIENTIFIC JUBILANT RAE-ET PB
HOUSAF14425291 *RDC ET
EX-90-6YR-USA DOM

LA PRESENTATION SUZETTE PB
HOCANF103473194 R&W ET GT B:2005 Dec 09
EX-92-CAN
MS:91(FA:7 RAH:7 RAW:7) F&L:96 DS:91 R:91
CAN-GEBV Dec*11 69%Rel GLPI+604/66%
KG M+1127/88% F+6/43% %F-0.33
SCS 3.12 P+27/82% %P-0.10
CAN-GEBV Dec*11 64%Rel Conf+7/85%
MS+4 F&L+6 DS+9 R+1
02-02 305 10382 326 3.1 325 3.1
BCA 257 219 254
03-04 305 12702 411 3.2 390 3.1
365 13814 456 3.3 432 3.1
BCA 275 242 265
04-09 305 13303 478 3.6 378 2.8
BCA 261 250 232
3 LACT: 46715 1574 3.4 1467 3.1 KG
AVG BCA: M264(+60) F237(+32) P250(+42)
RES. ALL-CANADIAN R&W 2009,2008
ALL-AMERICAN R&W SR.3-YR,INT.CALF
JR.CHAMP 2006 QC INTERNATIONAL R&W
RES.INT. 2008 ROYAL R&W
HM.INT. 2009 ROYAL R&W
1ST SR.3-YR 2009 MADISON R&W

LYSTEL STARFIRE PB
HOCANM7221650 *RDC ET GT
ST'06
CAN-EBV Dec*11 98%Rel LPI+861/96%
KG M-463 F+1 %F+0.17 P+3 %P+0.17
CAN-EBV Dec*11 96%Rel Conf+7

LA PRESENTATION PICCOLIE PB
HOCANF7306972 R&W GT
VG-85-3YR-CAN 7*(0/37)
01-11 305 13724 542 3.9 425 3.1
365 15867 622 3.9 500 3.2
BCA 363 387 354
1 LACT: 18568 724 3.9 602 3.2 KG
AVG BCA: M363(+106) F387(+125) P354(+81)
1 Superior Lactation
Progeny Data: 1EX 6VG 3GP 5G 1F
13 DAUS ME AVG: 13716 482 3.5 439 3.2
AVG BCA: M259 F247 P265

STBVQ RUBENS PB
HOCANM5844883 *CVF*BLF*RDC ET GT
VG-88-14YR-CAN ST'98 GM'03

COMESTAR L OR BLACK PB
HOCANF5311227 ET GT
VG-87-5YR-CAN 16*(3/95)

LENTINI ET PB
HODEUM135508 *CVF*BLF*DPF*RDC ET GT

LA PRESENTATION RAMADA PB
HOCANF9098172 *RDC ET GT
VG-85-2YR-CAN 2*(3/8)
02-00 305 12056 446 3.7 398 3.3
365 13669 502 3.7 455 3.3
BCA 310 310 321
1 LACT: 15261 562 3.7 514 3.4 KG
AVG BCA: M310(+67) F310(+48) P321(+64)
1 Superior Lactation
Progeny Data: 0EX 6VG 5GP 1G 0F
12 DAUS ME AVG: 12813 443 3.5 413 3.2
AVG BCA: M242 F227 P250

Dam

'Shakira' [VG-87-2yr]

3yr 339 13469 392 2.9 419 3.1 (275 211 261)

6 gens **VG** or **EX**

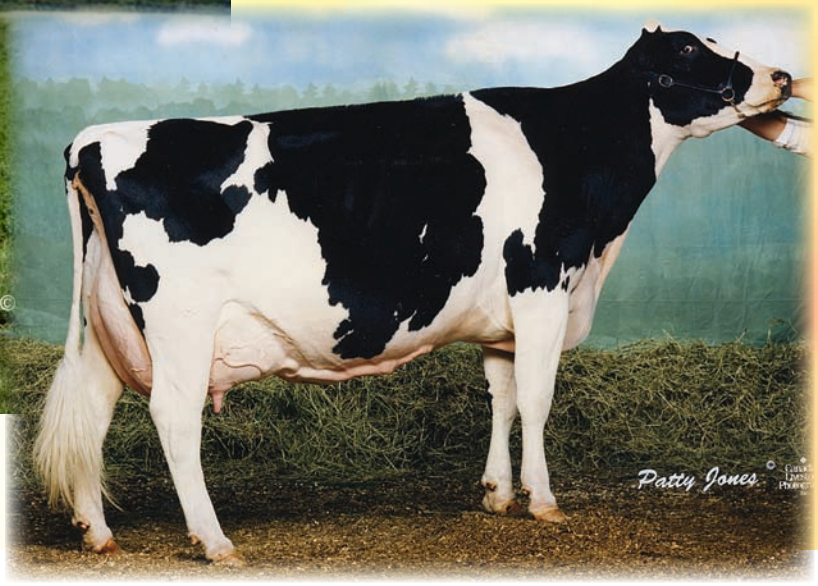

3rd Dam: 'Blackrose' [EX-96-3E GMD DOM 7*]

All-CAN 2x / Res.All-AM 2x / Res.All-CAN & HM. All-AM Mature Cow
Gr.Ch.& 1st 5 Year Royal / 1st Jr. 2yr. & 1st Jr. 3yr. Royal
1st Jr. 3 Year Madison / 2nd Mature Cow Royal & Madison

LOT NO: 60

STANHOPE SHAYLA ALEXANDER PB
HOCANF11377514 ET B:2011 Sep 03
CAN-PA Dec*11 39%Rel PA LPI+1130/35%
KG M+365/57% F+34/84% %F+0.16
SCS 2.84 P+13/60% %P+0.00
CAN-PA Dec*11 32%Rel Conf+11/98%
MS+8 F&L+7 DS+7 R+3

Consigned by:
STANHOPE-WEDGWOOD
Tel: 250-652-3654 Fax: 250-652-1748

4th-6th Maternal Dam
A NANDETTE TT SPECKLE-RED EX-93-5YR-USA
NANDETTE RILEY NANA-RED VG-87-6YR-USA
NANDETTE BOOTMAKER GALE VG-89-10YR-USA

GOLDEN-OAKS ST ALEXANDER-ET PB
HOUSAM61133837 *BYF*CVF*BLF*DPF*RDF ET GT
EX-94-8YR-USA
GMACE Dec*11 90%Rel GMLPI+1368/86%
KG M+290/38% F+56/93% %F+0.46
SCS 2.85 P+11/38% %P+0.01
GMACE Dec*11 85%Rel Conf+11/97%
MS+10 F&L+11 DS+6 R+1
Progeny Data: 310 Daus: 81% GP+
0EX 50VG 202GP 58G 0F

COMESTAR STORMATIC PB
HOCANM6947936 *CVF*BLF ET GT
EX-CAN EXTRA'02
CAN-GEBV Dec*11 99%Rel GLPI+385/99%
KG M+377 F-14 %F-0.26 P-2 %P-0.12
CAN-GEBV Dec*11 99%Rel Conf+9

NEU-WAY PATRON ALLIE-ET PB
HOUSAF17216847 *CVC*MFF ET
VG-87-2YR-USA DOM GMD
01-11 305 13817 538 3.9 448 3.2
365 16075 634 3.9 530 3.3
1 LACT: 25438 1053 4.1 884 3.5 KG

MAUGHLIN STORM PB
HOCANM5457798 *CVF*BLF*BRC ET GT
EX-CAN EXTRA'96

COMESTAR LAUSAN BLACK PB
HOCANF5319830 ET GT
VG-87-6YR-CAN 23*(10/107)

BRABANT STAR PATRON-ET PB
HOUSAM2160458 *CVF*BLF ET GT
EX-92-10YR-USA GM

NEU-WAY AEROSTAR ALLIE-ET PB
HOUSAF15372435 *CVC ET
VG-87-3YR-USA GMD DOM

ROSEDALE SHAKIRA-ET PB
HOUSAF137432608 ET GT B:2006 Mar 06
VG-87-2YR-USA
CAN-EBV Dec*11 66%Rel MLPI+928/53%
KG M+439/61% F+13/55% %F-0.15
SCS 2.83 P+15/63% %P-0.01
MACE Dec*11 43%Rel Conf+11/98%
MS+7 F&L+3 DS+9 R+4
02-03 305 11136 437 3.9 358 3.2
03-06 305 12906 372 2.9 396 3.1
339 13469 392 2.9 419 3.1
BCA 275 211 261
2 LACT: 24909 841 3.4 787 3.2 KG
AVG BCA: M275(+43) F211(-13) P261(+27)

BRAEDALE GOLDWYN PB
HOCANM10705608 *BYF*CVF*BLF GT
GP-84-8YR-CAN EXTRA'05
CAN-GEBV Dec*11 99%Rel GLPI+2359/99%
KG M+490 F+56 %F+0.36 P+35 %P+0.17
CAN-GEBV Dec*11 99%Rel Conf+14

ROSEDALE SKYLAR-ET PB
HOUSAF127425630 ET GT
EX-93-2E-USA
02-07 305 11050 458 4.1 373 3.4
04-08 305 16896 654 3.9 547 3.2
365 20054 842 4.2 666 3.3
07-10 266 12329 577 4.7 356 2.9
3 LACT: 47923 2071 4.3 1581 3.3 KG
Progeny Data:
1 DAUS ME AVG: 14556 412 2.8 432 3.0
AVG BCA: M275 F211 P261

SHOREMAR JAMES PB
HOCANM5902195 *CVF*BLF GT
GP-81-2YR-CAN EXTRA'98

BRAEDALE BALER TWINE PB
HOCANF6860888 *BLF ETM GT
VG-86-2YR-CAN 29*(27/118)

DONNANDALE SKYCHIEF ET PB
HOCANM391661 *BLF ET GT
EX-CAN EXTRA'93

STOOKEY ELM PARK BLACKROSE-ET PB
HOUSAF14085789 *BLF*RDC ET GT
EX-96-3E-USA GMD DOM 7*(0/35)
05-03 305 16520 757 4.6 552 3.3
365 19155 880 4.6 650 3.4
4 LACT: 67985 3002 4.4 2240 3.3 KG
ALL-CANADIAN 5-YR,JR.3-YR
RES. ALL-AMERICAN MATURE COW,5-YR
GRAND 1995 ROYAL
1ST 5-YR 1995 ROYAL
1ST JR.3-YR 1993 ROYAL
Progeny Data: 1EX 5VG 0GP 1G 0F
7 DAUS ME AVG: 11860 456 3.8 374 3.2
AVG BCA: M224 F233 P226

Dam

Wendon Starfire

Dainty Red

[VG-86-2yr]

2yr 365 13875 558 4.0 452 3.3
(284 308 286)

6 gens **VG** or **EX**

LOT NO: 61

GROSSVILLE BURNS DACEY RED PB
HOCANF11059933 R&W B:2011 Oct 27
CAN-PA Dec*11 39%Rel PA LPI+1711/36%
KG M+684/73% F+32/82% %F+0.08
SCS 3.07 P+42/95% %P+0.17
CAN-PA Dec*11 35%Rel Conf+9/94%
MS+7 F&L+11 DS+6 R+4

Consigned by:
BIENERT HOLSTEINS
Tel: 780-922-2433 Fax: 780-922-2489
BRIAN GROSS
Tel: 780-986-3898 Fax: 780-986-4397
ORVILLE O. SCHMIDT
Tel: 780-986-5746 Fax: 780-986-5708

4th-6th Maternal Dam
ROULETTE DAMSEL-ET EX-90-7YR-USA
ROULETTE DEWDROP-RED EX-91-3E-USA
ROULETTE JETSTAR DOT VG-88-5YR-USA

DUDOC MR BURNS PB
HOCANM100745543 *BYF*CVF*BLF*RDC ET GT
VG-85-5YR-CAN EXTRA'09
F&L:82 DS:90 R:88
CAN-GEBV Dec*11 99%Rel GLPI+2110/98%
KG M+1438/91% F+42/82% %F-0.09
SCS 3.09 P+71/99% %P+0.20
CAN-GEBV Dec*11 99%Rel Conf+9/94%
MS+5 F&L+11 DS+9 R+8
Progeny Data: 4461 Daus: 70% GP+
3EX 616VG 2503GP 1258G 81F
4406 DAUS ME AVG: 11907 442 3.7 383 3.2
AVG BCA: M225 F226 P232

MARKIM THUNDER PB
HOUSAM17144785 *BYF*CVF*BLF GT
VG-85-5YR-CAN ST'01
CAN-GEBV Dec*11 99%Rel GLPI+358/99%
KG M+46 F-23 %F-0.23 P+8 %P+0.06
CAN-GEBV Dec*11 99%Rel Conf+8

GRANDUC MAGGIE STORM-ET PB
HOCANF6873895 *RDC ET MB GT
VG-87-6YR-CAN 4*(0/21)
03-09 305 19096 732 3.8 589 3.1
365 21934 848 3.9 685 3.1
BCA 407 423 390
4 LACT: 77385 2874 3.7 2497 3.2 KG

COMESTAR LEADER PB
HOCANM5319769 *CVF*BLF ET GT
EX-CAN EXTRA'96 GM

FOUR-HENRY LUKE TUM TUM PB
HOUSAF15547324 *BLF GT
VG-88-2YR-USA

MAUGHLIN STORM PB
HOCANM5457798 *CVF*BLF*BRC ET GT
EX-CAN EXTRA'96

GRANDUC MARLA ASTRE PB
HOCANF5931835 *RDC ET GT
VG-85-4YR-CAN 11*(0/55)

WENDON STARFIRE DAINTY RED PB
HOCANF9653383 R&W GT B:2007 Oct 22
VG-86-2YR-CAN
MS:86(FA:9 RAH:8 RAW:7) F&L:87 DS:86 R:85
CAN-EBV Dec*11 57%Rel LPI+1301/48%
KG M-70/33% F+23/70% %F+0.25
SCS 3.06 P+13/60% %P+0.14
CAN-EBV Dec*11 42%Rel Conf+8/91%
MS+8 F&L+10 DS+3 R-1
02-08 305 11872 480 4.0 383 3.2
365 13875 558 4.0 452 3.3
BCA 284 308 286
04-00 P120 14323 492 3.4 445 3.1
PBCA 284 260 276
2 LACT: 21733 849 3.9 698 3.2 KG
AVG BCA: M284(-3) F284(+25) P281(+3)

LYSTEL STARFIRE PB
HOCANM7221650 *RDC ET GT
ST'06
CAN-EBV Dec*11 98%Rel LPI+861/96%
KG M-463 F+1 %F+0.17 P+3 %P+0.17
CAN-EBV Dec*11 96%Rel Conf+7

DYNAMIC ADVENT DEIDRE-RED PB
HOUSAF61319319 R&W GT
EX-90-CAN
02-04 305 7633 344 4.5 256 3.4
BCA 190 228 197
03-06 305 12455 562 4.5 402 3.2
365 13835 628 4.5 454 3.3
BCA 258 310 259
05-04 86 3727 163 4.4 111 3.0
3 LACT: 27403 1261 4.6 913 3.3 KG
AVG BCA: M224(+39) F269(+97) P228(+48)
Progeny Data: 0EX 1VG 0GP 0G 0F
1 DAUS ME AVG: 15032 554 3.7 465 3.1
AVG BCA: M284 F284 P281

STBVQ RUBENS PB
HOCANM5844883 *CVF*BLF*RDC ET GT
VG-88-14YR-CAN ST'98 GM'03

COMESTAR L OR BLACK PB
HOCANF5311227 ET GT
VG-87-5YR-CAN 16*(3/95)

KHW KITE ADVENT-RED-ET PB
HOUSAM133002953 R&W *CVF*BLF*DPF ET GT
EX-94-5YR-USA

EARLY-AUTUMN DAINTY-ET PB
HOUSAF131322145 *RDC ET
VG-85-6YR-USA
04-03 305 13182 626 4.7 439 3.3
2 LACT: 24540 1085 4.4 814 3.3 KG
Progeny Data: 1EX 0VG 0GP 0G 0F
1 DAUS ME AVG: 11856 525 4.4 377 3.2
AVG BCA: M224 F269 P228

3rd Dam

Premium Marker

Cherry

[VG-87-3yr 2*]

Res.Gr.Ch.& 1st Sr.3yr. Quebec Int'l R&W
Gr.Ch. & 1st Sr.2yr. Quebec Spring R&W
3yr 365 12386 392 3.2 372 3.0
(238 199 219)
1EX 3VG progeny

4 gens **VG** or **EX**

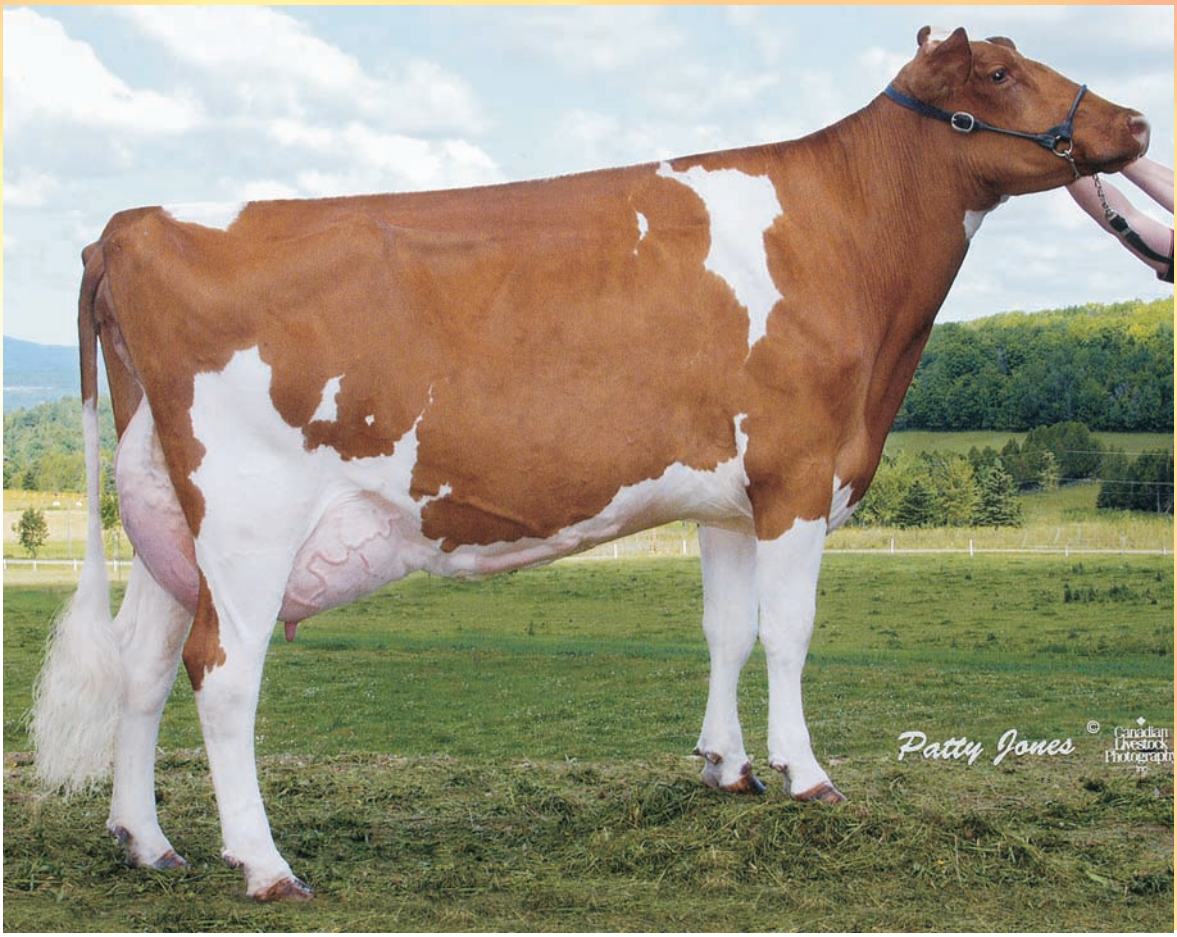

LOT NO: 62

READORE REFLECTION CHERRI PB
HOCANF9972441 R&W ET B:2009 Sep 06
CAN-PA Dec*11 38%Rel PA LPI+901/37%
KG M+739/75% F+27/76% %F+0.01
SCS 3.00 P+23/77% %P+0.00
CAN-PA Dec*11 36%Rel Conf+8/91%
MS+7 F&L+5 DS+2 R+4

02-02 P 95 10698 404 3.8 342 3.2
PBCA 256 261 257
1 LACT: 3490 127 3.6 109 3.1 KG
AVG BCA: M256 F261 P257

Consigned by:
REAL J. SIMON
Tel: 204-248-2070

#Fresh 2011 Nov 20

4th Maternal Dam
ARNOLAIT FACTOR DIANA EX-90-3E-CAN

RIVERDANE ROSES REFLECTION ET PB
HOGBRM635723 *RDC ET GT
CAN-GPA Dec*11 79%Rel GPA LPI+1340/77%
KG M+860/69% F+35/75% %F+0.04
SCS 2.84 P+35/83% %P+0.09
CAN-GPA Dec*11 76%Rel Conf+9
MS+7 F&L+6 DS+3 R+4
Progeny Data: 47 Daus: 77% GP+
0EX 2VG 34GP 11G 0F

PICSTON SHOTTLE-ET PB
HOGBRM598172 *BYF*CVF*BLF*MFF ET GT
EX-96-7YR-GBR EXTRA'09 GM'10
CAN-GEBV Dec*11 99%Rel GLPI+1972/99%
KG M+1528 F+61 %F+0.04 P+46 %P-0.04
CAN-GEBV Dec*11 99%Rel Conf+13

LAVENDER RUBY REDROSE PB
HOCANF7254370 R&W GT
EX-96-3E-USA
07-04 305 20335 1001 4.9 682 3.4
365 23632 1168 4.9 794 3.4
4 LACT: 86374 3602 4.2 3037 3.5 KG

CAROL PRELUDE MTOTO ET PB
HOITAMVT1962A *CVF*BLF ET GT
VG-1YR-ITA

CONDON AERO SHARON PB
HOCANF5373153
EX-91-6YR-GBR

STBVQ RUBENS PB
HOCANM5844883 *CVF*BLF*RDC ET GT
VG-88-14YR-CAN ST'98 GM'03

NORTHROSE-I LAVENDER PB
HOCANF10525323 *RDC ET GT
EX-90-4YR-USA GP-84-2YR-CAN 5*(0/28)

MORSAN SEPTEMBER CHERRY PB
HOCANF7899694 R&W ET GT B:2006 Apr 12
EX-90-CAN
MS:89(FA:6 RAH:7 RAW:6) F&L:94 DS:90 R:90
CAN-GEBV Dec*11 72%Rel GLPI+500/70%
KG M+619/70% F+20/66% %F-0.02
SCS 3.16 P+10/54% %P-0.09
CAN-GEBV Dec*11 69%Rel Conf+7/85%
MS+8 F&L+5 DS+2 R+4
02-01 305 10364 377 3.6 331 3.2 Scs3.0
365 12200 449 3.7 396 3.2
BCA 270 264 269
03-07 305 12536 461 3.7 399 3.2 Scs5.3
BCA 255 252 254
05-00 P297 13143 457 3.5 390 3.0
PBCA 262 248 248
3 LACT: 42381 1549 3.7 1351 3.2 KG
AVG BCA: M262(+35) F255(+32) P257(+36)
Progeny Data: 0EX 0VG 1GP 0G 0F
2 DAUS ME AVG: 15164 549 3.6 449 3.0
AVG BCA: M287 F281 P272

PURSUIT SEPTEMBER STORM PB
HOCANM6820564 *CVF*BLF*RDC ET GT
EX-CAN ST'02
CAN-GEBV Dec*11 99%Rel GLPI+798/99%
KG M+302 F+46 %F+0.34 P+2 %P-0.07
CAN-GEBV Dec*11 99%Rel Conf+8

LOOKOUT REDMAN CHERRY PB
HOCANF102550734 R&W ET GT
EX-91-CAN
02-01 305 11026 365 3.3 347 3.1
BCA 283 253 280
03-02 305 12520 444 3.5 405 3.2
BCA 280 269 281
05-00 305 14927 549 3.7 453 3.0
365 17002 633 3.7 527 3.1
BCA 293 294 285
3 LACT: 50115 1842 3.7 1628 3.2 KG
AVG BCA: M285(+32) F272(+26) P282(+37)
Progeny Data: 1EX 0VG 1GP 0G 0F
2 DAUS ME AVG: 13749 490 3.6 421 3.1
AVG BCA: M260 F251 P254

MAUGHLIN STORM PB
HOCANM5457798 *CVF*BLF*BRC ET GT
EX-CAN EXTRA'96

GLEN DRUMMOND SHIMMER PB
HOCANF6185591 *RDC ET GT
VG-85-2YR-CAN 4*(0/20)

VALLEYRIVER RUBEN REDMAN PB
HOCANM10646281 R&W *CVF*BLF ET GT
EX-CAN ST'04

PREMIUM MARKER CHERRY PB
HOCANF9164550 R&W ET GT
VG-87-3YR-CAN 2*(0/10)
03-07 305 11030 340 3.1 326 3.0
365 12386 392 3.2 372 3.0
BCA 238 199 219
4 LACT: 37957 1250 3.3 1139 3.0 KG
AVG BCA: M224(+3) F197(-15) P210(-13)
RES.GRAND 2004 QC INTERNATIONAL R&W
GRAND 2003 QUEBEC SPRING R&W
1ST SR.3-YR 2004 QC INTERNATIONAL R&W
1ST SR.2-YR 2003 QUEBEC SPRING R&W
Progeny Data: 1EX 3VG 1GP 2G 0F
6 DAUS ME AVG: 11080 409 3.7 334 3.0
AVG BCA: M209 F209 P202

Dam

'Lou Mara' [VG-88-3yr]

Res.All-BC Jr. 2 Year / All-BC Jr. Calf
1st Jr.Calf & 2nd Jr.Yearling BC Fall Harvest
3yr 281 11349 421 3.7 388 3.4 (256 255 271)

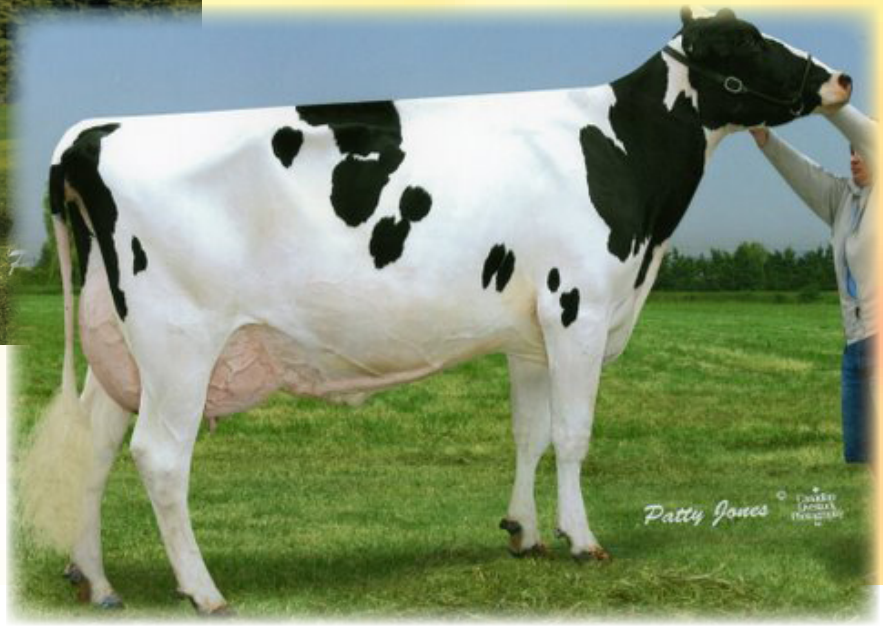

2nd Dam

'Allen Martine' [EX-93-3E 5*]

4yr 365 15697 649 4.1 541 3.4 (276 301 296)
2 Superior Lactations

LOT NO: 63

POELMAN GOLDWYN MARGO PB
HOCANF10911593 ET B:2010 May 14
CAN-PA Dec*11 42%Rel PA LPI+1853/39%
KG M+557/67% F+40/89% %F+0.19
SCS 2.67 P+33/89% %P+0.13
CAN-PA Dec*11 37%Rel Conf+12/99%
MS+11 F&L+11 DS+8 R+3

Consigned by:
SUNNY VALE FARM LTD
Tel: 250-743-7510 Fax: 250-743-7426

#Bred 2011 Oct 03 to PINE-TREE SID-ET
HOUSAM62175895 VG-86-2YR-CAN ST'10

BRAEDALE GOLDWYN PB
HOCANM10705608 *BYF*CVF*BLF GT
GP-84-8YR-CAN EXTRA'05
F&L:83 DS:84 R:87
CAN-GEBV Dec*11 99%Rel GLPI+2359/99%
KG M+490/49% F+56/93% %F+0.36
SCS 2.48 P+35/83% %P+0.17
CAN-GEBV Dec*11 99%Rel Conf+14/99%
MS+13 F&L+14 DS+7 R+4
Progeny Data: 28918 Daus: 84% GP+
642EX 9291VG 14374GP 4344G 267F
29055 DAUS ME AVG: 11448 449 3.9 366 3.2
AVG BCA: M216 F230 P221

HAMMINGVIEW LOU MARA PB
HOCANF7962799 ET GT B:2007 Mar 07
VG-88-3YR-CAN
MS:90(FA:9 RAH:9 RAW:7) F&L:86 DS:92 R:83
CAN-EBV Dec*11 67%Rel LPI+1329/55%
KG M+625/70% F+23/70% %F+0.01
SCS 2.86 P+30/86% %P+0.09
CAN-EBV Dec*11 47%Rel Conf+10/96%
MS+9 F&L+8 DS+9 R+2

02-01	305	9038	335	3.7	303	3.4	
	BCA	232	233		244		
03-02	281	11349	421	3.7	388	3.4	
	BCA	256	255		271		
04-02	P273	9598	289	3.0	305	3.2	
	PBCA	200	163		199		
3 LACT:		30033	1048	3.5	997	3.3	KG

AVG BCA: M229(+27) F217(+11) P238(+33)
RES. ALL-BC JR.2-YR 2009
ALL-BC JR.CALF 2007
1ST JR.CALF 2007 BC FALL HARVEST
2ND JR.1-YR 2008 BC FALL HARVEST

SHOREMAR JAMES PB
HOCANM5902195 *CVF*BLF GT
GP-81-2YR-CAN EXTRA'98
CAN-GEBV Dec*11 99%Rel GLPI-164/99%
KG M-511 F+10 %F+0.28 P+9 %P+0.24
CAN-GEBV Dec*11 99%Rel Conf+2

BRAEDALE BALER TWINE PB
HOCANF6860888 *BLF ETM GT
VG-86-2YR-CAN 29*(27/118)

02-01	305	12096	591	4.9	402	3.3	
	365	14019	690	4.9	477	3.4	
	BCA	299	397		314		
1 LACT:		27051	1359	5.0	1005	3.7	KG

JENNY-LOU MARSHALL P149-ET PB
HOUSAM122274798 *CVF*BLF ET GT
VG-88-4YR-USA EXTRA'10
CAN-GEBV Dec*11 99%Rel GLPI+1048/98%
KG M+1296 F+25 %F-0.21 P+35 %P-0.07
CAN-GEBV Dec*11 98%Rel Conf+8

HAMMINGVIEW ALLEN MARTINE PB
HOCANF8773002 ET GT
EX-93-3E-CAN 5*(0/28)

02-04	305	10043	389	3.9	343	3.4	
	BCA	244	256		264		
03-04	305	12485	493	3.9	422	3.4	
	BCA	267	287		283		
04-10	305	14094	577	4.1	482	3.4	
	365	15697	649	4.1	541	3.4	
	BCA	276	301		296		
06-05	305	13225	616	4.7	438	3.3	
	BCA	258	328		272		
08-00	305	13790	618	4.5	473	3.4	
	BCA	250	306		278		
5 LACT:		77041	3365	4.4	2712	3.5	KG

AVG BCA: M259(+6) F296(+43) P279(+26)
2 Superior Lactations
Progeny Data: 0EX 7VG 4GP 0G 0F
11 DAUS ME AVG: 14191 541 3.8 463 3.3
AVG BCA: M268 F277 P280

A MARK CJ GILBROOK GRAND ET PB
HOCANM393207 *BLF*MFF ET GT
VG-86-5YR-CAN EXTRA'93

STELBRO JENINE AEROSTAR PB
HOCANF5337384 *BLF GT
VG-85-4YR-CAN

MAUGHLIN STORM PB
HOCANM5457798 *CVF*BLF*BRC ET GT
EX-CAN EXTRA'96

BRAEDALE GYPSY GRAND PB
HOCANF5912235 GT
VG-88-5YR-CAN 37*(0/185)

MARA-THON BW MARSHALL-ET PB
HOUSAM2290977 *CVF*BLF ET GT
VG-86-5YR-USA GM'04

JENNY-LOU PATRON TOYANE PB
HOUSAF17313307 *BLF*DPF*RDF GT
VG-89-6YR-USA GMD DOM 4*(0/20)

CANYON-BREEZE ALLEN-ET PB
HOUSAM17129288 *CVF*BLF ET GT
VG-85-6YR-CAN EXTRA'01

HAMMINGVIEW CHARLES MINUET PB
HOCANF6496511 GT
VG-89-3YR-CAN 13*(8/58)

02-02	305	12179	408	3.4	397	3.3	
	310	12347	415	3.4	404	3.3	
	BCA	314	281		318		
4 LACT:		49138	1815	3.7	1594	3.2	KG

AVG BCA: M297(+55) F280(+51) P295(+54)
3 Superior Lactations
2ND 4-YR 2000 BC SPRING
Progeny Data: 3EX 8VG 2GP 1G 0F
14 DAUS ME AVG: 13937 545 3.9 446 3.2
AVG BCA: M263 F279 P269

Maternal Sister

'Dundee Ciao'

[VG-89-3yr]

Res.All-West Jr.Yearling & Jr.2yr.
All-West Jr. 3 Year
HM All-American Jr. 2 Year
HM All-Canadian 4-H Jr.Calf
Nom.All-Canadian Jr. 2 Year
1yr 365 13929 447 3.2 472 3.4
(306 266 319)

LOT NO: 64

RIETBEN LAUTHORITY CHIFFON PB
HOCANF11232616 ET B:2011 Jun 15
CAN-PA Dec*11 45%Rel PA LPI+1497/44%
KG M+625/70% F+29/78% %F+0.07
SCS 2.97 P+25/80% %P+0.04
CAN-PA Dec*11 43%Rel Conf+14/99%
MS+12 F&L+10 DS+11 R+7

Consigned by:
RIETVELD DAIRIES LTD
Tel: 780-998-1400 Fax: 780-998-3420

4th Maternal Dam
BRAEDALE GYPSY GRAND VG-88-5YR-CAN 37*

COMESTAR LAUTHORITY PB
HOCANM103455217 *BYF*CVF*BLF ET GT
EXTRA'10
CAN-GEBV Dec*11 95%Rel GLPI+2327/91%
KG M+857/69% F+64/97% %F+0.32
SCS 2.87 P+36/84% %P+0.06
CAN-GEBV Dec*11 90%Rel Conf+17/99%
MS+14 F&L+12 DS+12 R+8
Progeny Data: 107 Daus: 75% GP+
0EX 18VG 62GP 27G 0F
109 DAUS ME AVG: 11941 452 3.8 376 3.1
AVG BCA: M226 F232 P227

BRAEDALE GOLDWYN PB
HOCANM10705608 *BYF*CVF*BLF GT
GP-84-8YR-CAN EXTRA'05
CAN-GEBV Dec*11 99%Rel GLPI+2359/99%
KG M+490 F+56 %F+0.36 P+35 %P+0.17
CAN-GEBV Dec*11 99%Rel Conf+14

COMESTAR LAUTELMA IGNITER PB
HOCANF100748831 *BLF ET GT
VG-89-4YR-CAN 13*(0/65)

04-02	305	19350	923	4.8	670	3.5
	365	22591	1063	4.7	784	3.5
	BCA		392	499	421	

2 LACT: 51677 2320 4.5 1852 3.6 KG

SHOREMAR JAMES PB
HOCANM5902195 *CVF*BLF GT
GP-81-2YR-CAN EXTRA'98

BRAEDALE BALER TWINE PB
HOCANF6860888 *BLF ETM GT
VG-86-2YR-CAN 29*(27/118)

SUMMERSHADE IGNITER PB
HOCANM6466625 *BYF*CVF*BLF*RDF ET GT
EX-CAN EXTRA'00

COMESTAR LAUTELLE EMERSON PB
HOCANF7260565 *BLC ET GT
VG-85-2YR-CAN 2*(0/11)

RIETBEN S G CELEBRITY PB
HOCANF7357174 ET GT B:2002 Jun 15
VG-88-4YR-CAN 3*(9/8)
MS:86(FA:5 RAH:9 RAW:5) F&L:88 DS:90 R:92
CAN-GEBV Dec*11 86%Rel GLPI+641/84%
KG M+394/58% F-5/26% %F-0.17
SCS 3.07 P+14/61% %P+0.01
CAN-GEBV Dec*11 83%Rel Conf+12/99%
MS+10 F&L+7 DS+11 R+6

02-01	305	11276	383	3.4	370	3.3
	365	13253	450	3.4	440	3.3
	BCA		295	268	301	
03-09	305	11990	418	3.5	390	3.3
	BCA		249	236	257	
04-10	305	11938	363	3.0	373	3.1
	BCA		236	195	236	
06-05	305	11359	392	3.5	372	3.3
	BCA		205	193	216	
09-03	P141	11271	401	3.6	352	3.1
	PBCA		220	212	217	

5 LACT: 69750 2384 3.4 2328 3.3 KG
AVG BCA: M241(+26) F221(+20) P245(+34)
2ND SUM.1-YR 2003 WESTERNER CHAMP.
Progeny Data: 0EX 3VG 0GP 0G 0F
3 DAUS ME AVG: 13582 495 3.6 438 3.2
AVG BCA: M257 F254 P265

SILKY GIBSON PB
HOCANM6215479 *BYC*CVF*BLF ET GT
EX-96-CAN ST'99
CAN-GEBV Dec*11 99%Rel GLPI+307/99%
KG M-632 F+27 %F+0.50 P-8 %P+0.12
CAN-GEBV Dec*11 99%Rel Conf+7

RIETBEN LL CHAMPAGNE PB
HOCANF7264013 GT
VG-89-4YR-CAN 6*(2/28)

02-01	305	11400	351	3.1	371	3.3
	BCA		295	242	297	
04-00	305	14985	595	4.0	482	3.2
	365	17367	678	3.9	564	3.2
	BCA		319	340	319	
06-08	305	15045	515	3.4	445	3.0
	BCA		283	264	270	

3 LACT: 68484 2403 3.5 2309 3.4 KG
AVG BCA: M299(+68) F282(+76) P295(+67)
1 Superior Lactation
HM. ALL-CANADIAN JR.2-YR 2002
Progeny Data: 1EX 5VG 2GP 1G 0F
9 DAUS ME AVG: 13341 457 3.4 427 3.2
AVG BCA: M252 F234 P258

JUNIPER ROTATE JED-ET PB
HOUSAM2040728 *BYC*CVF*BLF ET GT
EX-96-2E-USA GM'94 EXTRA'97

ELKENDALE CLEITUS IMPALA-ET PB
HOUSAF13424961 *BLF ET GT
VG-87-3YR-CAN VG-85-2YR-USA DOM 19*(6/89)

LYSTEL LEDUC PB
HOCANM6193092 *CVF*BLF ET GT
EX-CAN ST'99

BRAEDALE CHEETAH PB
HOCANF6827470 ET MB GT
EX-90-3E-CAN 10*(24/30)

03-02	305	13741	448	3.3	456	3.3
	365	15950	524	3.3	536	3.4
	BCA		313	273	319	

5 LACT: 81112 2863 3.5 2684 3.3 KG
AVG BCA: M282(+51) F256(+43) P289(+62)
2 Superior Lactations
Progeny Data: 0EX 10VG 1GP 0G 0F
11 DAUS ME AVG: 13705 455 3.3 430 3.1
AVG BCA: M259 F233 P260

3rd Dam

Braedale

Baler Twine

[VG-86-2yr 29*]

2yr 365 14019 690 4.9 477 3.4
(299 397 314)
1 Superior Lactation
4EX 14VG progeny

LOT NO: 65

BIENHOLM BRAXTON BRANDY PB
HOCANF11492122 ET B:2011 Nov 05
CAN-PA Dec*11 41%Rel PA LPI+1176/39%
KG M+1354/93% F+44/92% %F-0.05
SCS 2.97 P+35/91% %P-0.09
CAN-PA Dec*11 39%Rel Conf+12/99%
MS+8 F&L+4 DS+14 R+9

Consigned by:
BIENHOLM FARMS
Tel: 780-922-2249 Fax: 780-922-2249
WIM & JENNY RUYSCH
Tel: 780-986-5948 Fax: 780-980-9649

4th-7th Maternal Dam
BRAEDALE GYPSY GRAND VG-88-5YR-CAN 37*
BRAEDALE MOONRIVER GP-83-3YR-JPN
SUNNYLODGE CHIEF VICK ET VG-86-2YR-CAN 31*
SUNNYLODGE ELEVATION JAN VG-87-3YR-CAN 13*

REGANCREST S BRAXTON-ET PB
HOUSAM61898423 *BYF*CVF*BLF*DPF*RDF ET GT
EX-95-5YR-USA
GMACE Dec*11 89%Rel GMLPI+875/86%
KG M+1516/93% F+22/57% %F-0.33
SCS 3.09 P+29/73% %P-0.20
GMACE Dec*11 85%Rel Conf+19/99%
MS+10 F&L+9 DS+23 R+14
Progeny Data: 5 Daus: 100% GP+
0EX 1VG 4GP 0G 0F

PICSTON SHOTTLE-ET PB
HOGBRM598172 *BYF*CVF*BLF*MFF ET GT
EX-96-7YR-GBR EXTRA'09 GM'10
CAN-GEBV Dec*11 99%Rel GLPI+1972/99%
KG M+1528 F+61 %F+0.04 P+46 %P-0.04
CAN-GEBV Dec*11 99%Rel Conf+13

REGANCREST-PR BARBIE-ET PB
HOUSAF60602011 *CVF ET GT
EX-92-7YR-USA DOM GMD 3*(0/18)
02-06 305 12120 478 3.9 401 3.3
365 14374 561 3.9 476 3.3
2 LACT: 32282 1221 3.8 1049 3.2 KG

CAROL PRELUDE MTOTO ET PB
HOITAMVT1962A *CVF*BLF ET GT
VG-1YR-ITA

CONDON AERO SHARON PB
HOCANF5373153
EX-91-6YR-GBR

REGANCREST ELTON DURHAM-ET PB
HOUSAM2250783 *CVC*BLF*RDF ET GT
EX-90-7YR-USA GM

REGANCREST JUROR BRINA-ET PB
HOUSAF17014963 ET
EX-92-4YR-USA GMD

ROCKYMOUNTAIN ALLEGRO BAYLE PB
HOCANF7789717 ET GT B:2006 Sep 01
VG-88-4YR-CAN
MS:89(FA:7 RAH:9 RAW:7) F&L:86 DS:87 R:87
CAN-GEBV Dec*11 75%Rel GLPI+1506/72%
KG M+1166/89% F+67/99% %F+0.23
SCS 2.85 P+40/94% %P+0.01
CAN-GEBV Dec*11 71%Rel Conf+5/70%
MS+7 F&L-1 DS+5 R+3
02-05 305 10091 383 3.8 310 3.1
BCA 240 247 233
03-07 305 16076 641 4.0 497 3.1
365 18510 739 4.0 582 3.1
BCA 341 371 331
05-03 P 62 15349 622 4.1 453 3.0
PBCA 283 311 268
3 LACT: 36426 1462 4.0 1153 3.2 KG
AVG BCA: M288(+38) F310(+52) P277(+34)
1 Superior Lactation

CANYON-BREEZE ALLEGRO-ET PB
HOUSAM129608932 *BYF*CVF*BLF ET GT
EX-90-7YR-USA SP'08 GM'12
CAN-GEBV Dec*11 98%Rel GLPI+1621/97%
KG M+1243 F+78 %F+0.30 P+55 %P+0.12
CAN-GEBV Dec*11 96%Rel Conf+0

GEN-I-BEQ MORTY BAILEY PB
HOCANF101627666 ET GT
Progeny Data: 0EX 1VG 0GP 0G 0F
1 DAUS ME AVG: 15244 604 4.0 459 3.0
AVG BCA: M288 F310 P277

SFL CONVERSE KILO-ET PB
HOUSAM2226205 *CVF*BLF ET GT
EX-91-7YR-USA

CANYON-BREEZE BLW ALICE-ET PB
HOUSAF122944455 ET
VG-87-5YR-USA GMD DOM

STOUDER MORTY-ET PB
HOUSAM17349617 *BYF*CVF*BLF ET GT
EX-CAN

BRAEDALE BALER TWINE PB
HOCANF6860888 *BLF ETM GT
VG-86-2YR-CAN 29*(27/118)
02-01 305 12096 591 4.9 402 3.3
365 14019 690 4.9 477 3.4
BCA 299 397 314
1 LACT: 27051 1359 5.0 1005 3.7 KG
AVG BCA: M299(+80) F397(+162) P314(+87)
1 Superior Lactation
Progeny Data: 4EX 14VG 7GP 2G 0F
27 DAUS ME AVG: 13586 521 3.8 432 3.2
AVG BCA: M257 F267 P261

SELLING

Benbie Goldwyn *Sadie*

[VG-85-2yr]

2yr P305 10649 549 5.2 341 3.2
(245 341 247)

LOT NO: 66

BENBIE GOLDWYN SADIE PB
HOCANF9967183 ET B:2009 Jun 23
VG-85-2YR-CAN
MS:85(FA:7 RAH:9 RAW:7) F&L:84 DS:86 R:85
CAN-PA Dec*11 42%Rel PA LPI+1503/39%
KG M+53/40% F+45/93% %F+0.42
SCS 2.87 P+18/69% %P+0.14
CAN-PA Dec*11 37%Rel Conf+11/98%
MS+8 F&L+10 DS+8 R+8

02-05 P 71 10649 549 5.2 341 3.2
PBCA 245 341 247
1 LACT: 2630 130 4.9 80 3.0 KG
AVG BCA: M245 F341 P247

Consigned by:
BENBIE HOLSTEINS LTD
Tel: 306-756-2784 Fax: 306-756-5011

#Fresh 2011 Dec

4th Maternal Dam
DONELEA STARBUCK SASHA EX-3E-CAN 1*

BRAEDALE GOLDWYN PB
HOCANM10705608 *BYF*CVF*BLF GT
GP-84-8YR-CAN EXTRA'05
F&L:83 DS:84 R:87
CAN-GEBV Dec*11 99%Rel GLPI+2359/99%
KG M+490/49% F+56/93% %F+0.36
SCS 2.48 P+35/83% %P+0.17
CAN-GEBV Dec*11 99%Rel Conf+14/99%
MS+13 F&L+14 DS+7 R+4
Progeny Data: 28918 Daus: 84% GP+
642EX 9291VG 14374GP 4344G 267F
29055 DAUS ME AVG: 11448 449 3.9 366 3.2
AVG BCA: M216 F230 P221

SHOREMAR JAMES PB
HOCANM5902195 *CVF*BLF GT
GP-81-2YR-CAN EXTRA'98
CAN-GEBV Dec*11 99%Rel GLPI-164/99%
KG M-511 F+10 %F+0.28 P+9 %P+0.24
CAN-GEBV Dec*11 99%Rel Conf+2

BRAEDALE BALER TWINE PB
HOCANF6860888 *BLF ETM GT
VG-86-2YR-CAN 29*(27/118)
02-01 305 12096 591 4.9 402 3.3
365 14019 690 4.9 477 3.4
BCA 299 397 314
1 LACT: 27051 1359 5.0 1005 3.7 KG

A MARK CJ GILBROOK GRAND ET PB
HOCANM393207 *BLF*MFF ET GT
VG-86-5YR-CAN EXTRA'93

STELBRO JENINE AEROSTAR PB
HOCANF5337384 *BLF GT
VG-85-4YR-CAN

MAUGHLIN STORM PB
HOCANM5457798 *CVF*BLF*BRC ET GT
EX-CAN EXTRA'96

BRAEDALE GYPSY GRAND PB
HOCANF5912235 GT
VG-88-5YR-CAN 37*(0/185)

RAVENBROOK TERRASON SHAGGY PB
HOCANF9400281 GT B:2003 Jul 07
VG-85-3YR-CAN
MS:84(FA:5 RAH:8 RAW:6) F&L:86 DS:90 R:86
CAN-EBV Dec*11 68%Rel LPI+636/56%
KG M-383/19% F+34/84% %F+0.47
SCS 3.26 P+0/34% %P+0.12
CAN-EBV Dec*11 48%Rel Conf+8/91%
MS+4 F&L+6 DS+9 R+12
03-01 305 9124 414 4.5 308 3.4
BCA 209 252 217
04-08 305 13921 619 4.4 455 3.3
365 15547 700 4.5 519 3.3
BCA 272 329 284
06-03 305 13725 596 4.3 450 3.3
BCA 252 294 263
3 LACT: 45725 2062 4.5 1568 3.4 KG
AVG BCA: M244(+22) F292(+52) P255(+25)
1 Superior Lactation
Progeny Data: 0EX 1VG 2GP 0G 0F
3 DAUS ME AVG: 12941 592 4.6 428 3.3
AVG BCA: M245 F303 P259

INNWOOD TERRASON PB
HOCANM6581869 *CVF*BLF GT
EX-96-CAN ST'01
CAN-GEBV Dec*11 99%Rel GLPI-560/99%
KG M-1184 F-34 %F+0.09 P-34 %P+0.04
CAN-GEBV Dec*11 99%Rel Conf+11

RAVENBROOK SHADY LEE PB
HOCANF9063764 GT
EX-2E-CAN
03-02 305 10768 412 3.8 371 3.4
BCA 243 250 259
04-03 305 12720 535 4.2 417 3.3
BCA 267 302 273
05-10 305 14060 670 4.8 452 3.2
365 16240 775 4.8 532 3.3
BCA 260 337 269
4 LACT: 51738 2237 4.3 1765 3.4 KG
AVG BCA: M248(+31) F283(+73) P262(+45)
RES.INT. 2001 BRANDON AG EX.
1ST JR.1-YR 2000 MB PROV.EX.
1ST JR.2-YR 2001 BRANDON AG EX.
1ST JR.1-YR 2000 BRANDON AG EX.
Progeny Data: 0EX 1VG 0GP 1G 0F
2 DAUS ME AVG: 12756 551 4.3 412 3.2
AVG BCA: M241 F283 P249

SHOREMAR MASON PB
HOCANM5279989 *CVF*BLF ET GT
EX-CAN EXTRA'95 GM'12

INNWOOD PRE TERRA PB
HOCANF5834014 ET GT
EX-2E-CAN 3*(13/3)

COMESTAR LEE PB
HOCANM5757117 *CVF*BLF ET GT
EX-CAN EXTRA'97

RAVENBROOK BROKER SHAWNA PB
HOCANF6095598 ET
VG-85-3YR-CAN
03-05 305 10973 342 3.1 336 3.1
365 12099 379 3.1 375 3.1
BCA 226 189 217
4 LACT: 37864 1147 3.0 1184 3.1 KG
AVG BCA: M193(+0) F159(-14) P189(-5)
Progeny Data: 1EX 0VG 0GP 0G 0F
1 DAUS ME AVG: 13100 552 4.2 434 3.3
AVG BCA: M248 F283 P262

2nd Dam

Skycrest Juror Piper

[EX-91-3E]

4yr 365 13423 415 3.1 394 2.9
(243 201 224)
1EX 2VG progeny

LOT NO: 67

SKYCREST BRAXTON PLOP PB
HOCANF11247731 B:2011 Jul 10
CAN-PA Dec*11 37%Rel PA LPI+872/34%
KG M+223/49% F+15/58% %F+0.07
SCS 2.81 P+17/67% %P+0.09
CAN-PA Dec*11 31%Rel Conf+8/91%
MS+7 F&L+5 DS+5 R+3

Consigned by:
SKYCREST HOLSTEINS LTD
Tel: 780-675-4643 Fax: 780-675-9786

REGANCREST S BRAXTON-ET PB
HOUSAM61898423 *BYF*CVF*BLF*DPF*RDF ET GT
EX-95-5YR-USA
GMACE Dec*11 89%Rel GMLPI+875/86%
KG M+1516/93% F+22/57% %F-0.33
SCS 3.09 P+29/73% %P-0.20
GMACE Dec*11 85%Rel Conf+19/99%
MS+10 F&L+9 DS+23 R+14
Progeny Data: 5 Daus: 100% GP+
0EX 1VG 4GP 0G 0F

PICSTON SHOTTLE-ET PB
HOGBRM598172 *BYF*CVF*BLF*MFF ET GT
EX-96-7YR-GBR EXTRA'09 GM'10
CAN-GEBV Dec*11 99%Rel GLPI+1972/99%
KG M+1528 F+61 %F+0.04 P+46 %P-0.04
CAN-GEBV Dec*11 99%Rel Conf+13

REGANCREST-PR BARBIE-ET PB
HOUSAF60602011 *CVF ET GT
EX-92-7YR-USA DOM GMD 3*(0/18)
02-06 305 12120 478 3.9 401 3.3
365 14374 561 3.9 476 3.3
2 LACT: 32282 1221 3.8 1049 3.2 KG

CAROL PRELUDE MTOTO ET PB
HOITAMVT1962A *CVF*BLF ET GT
VG-1YR-ITA

CONDON AERO SHARON PB
HOCANF5373153
EX-91-6YR-GBR

REGANCREST ELTON DURHAM-ET PB
HOUSAM2250783 *CVC*BLF*RDF ET GT
EX-90-7YR-USA GM

REGANCREST JUROR BRINA-ET PB
HOUSAF17014963 ET
EX-92-4YR-USA GMD

SKYCREST GOLDWYN PEACH FUZZ PB
HOCANF9901192 ET B:2008 Dec 11
VG-85-2YR-CAN
MS:84(FA:6 RAH:8 RAW:7) F&L:86 DS:88 R:84
CAN-EBV Dec*11 53%Rel PA LPI+1102/45%
KG M+560/67% F+19/64% %F-0.01
SCS 2.71 P+21/74% %P+0.02
CAN-PA Dec*11 37%Rel Conf+10/96%
MS+8 F&L+6 DS+7 R+4
02-06 P218 9931 403 4.1 312 3.1
PBCA 243 263 238
1 LACT: 7302 288 3.9 225 3.1 KG
AVG BCA: M243 F263 P238

BRAEDALE GOLDWYN PB
HOCANM10705608 *BYF*CVF*BLF GT
GP-84-8YR-CAN EXTRA'05
CAN-GEBV Dec*11 99%Rel GLPI+2359/99%
KG M+490 F+56 %F+0.36 P+35 %P+0.17
CAN-GEBV Dec*11 99%Rel Conf+14

SKYCREST JUROR PIPER PB
HOCANF7250494 GT
EX-91-3E-CAN
02-02 300 7785 267 3.4 232 3.0
BCA 193 179 182
04-02 305 12156 370 3.0 351 2.9
365 13423 415 3.1 394 2.9
BCA 243 201 224
05-05 305 11167 394 3.5 324 2.9
BCA 223 213 205
06-04 305 10819 364 3.4 314 2.9
BCA 211 194 195
07-11 305 11257 386 3.4 333 3.0
BCA 203 189 194
7 LACT: 76623 2570 3.4 2271 3.0 KG
AVG BCA: M203(+17) F184(-10) P189(+7)
Progeny Data: 1EX 2VG 4GP 0G 0F
7 DAUS ME AVG: 12184 467 3.8 373 3.1
AVG BCA: M230 F239 P225

SHOREMAR JAMES PB
HOCANM5902195 *CVF*BLF GT
GP-81-2YR-CAN EXTRA'98

BRAEDALE BALER TWINE PB
HOCANF6860888 *BLF ETM GT
VG-86-2YR-CAN 29*(27/118)

KED JUROR-ET PB
HOUSAM2124357 *CVF*BLF*DPF ET GT
GP-82-10YR-USA GM ST'98

SKYCREST LINDY PEPPER PB
HOCANF5804037
VG-87-6YR-CAN 2*(10/0)
02-04 305 8476 331 3.9 281 3.3
365 9827 388 3.9 328 3.3
BCA 213 222 220
6 LACT: 51645 2049 4.0 1714 3.3 KG
AVG BCA: M187(+14) F198(+23) P197(+21)
Progeny Data: 1EX 1VG 1GP 0G 0F
3 DAUS ME AVG: 10369 361 3.5 317 3.1
AVG BCA: M196 F185 P192

2nd Dam

Acme

Star Lily

[EX-2E 7*]

All-Canadian 3x
All-American 2x
Res.All-American Mature Cow 2x
HM All-Canadian Jr.3yr. & Mature Cow
Res.All-Canadian Mature
Res.All-American Jr. 3 Year
Grand Royal 3x
Gr.Ch. & 1st 5 Year Madison
4EX 11VG progeny

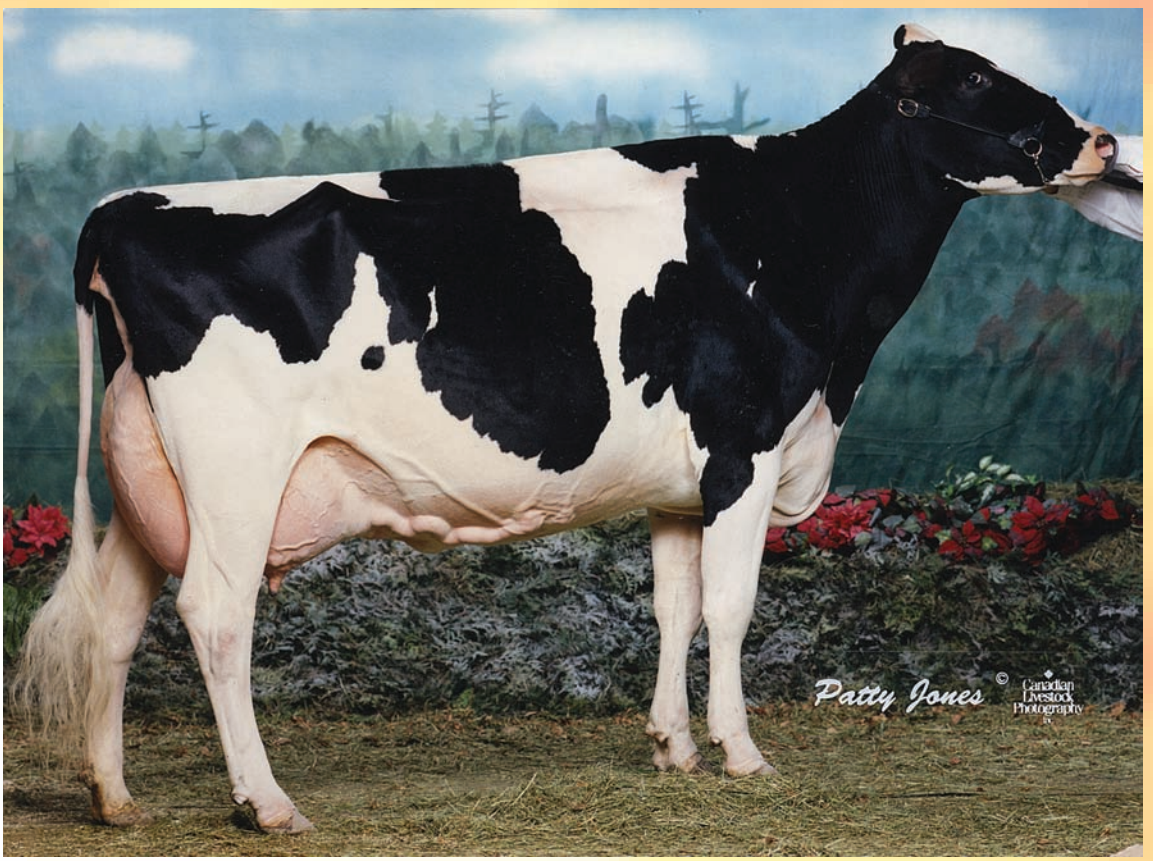

LOT NO: 68

CONTINENTAL BRAXTON LILY PB
HOCANF11249618 ET B:2011 Sep 02
CAN-PA Dec*11 40%Rel PA LPI+254/36%
KG M+151/45% F-3/29% %F-0.09
SCS 3.14 P-2/31% %P-0.06
CAN-PA Dec*11 36%Rel Conf+13/99%
MS+8 F&L+8 DS+14 R+7

Consigned by:
WRIGHTSIDE HOLSTEINS
Tel: 403-335-3780 Fax: 403-335-9230

4th & 5th Maternal Dam
KRUISDALE SHEIK LILLY VG-85-4YR-CAN
KRUISDALE MARK SNOWWHITE VG-85-4YR-CAN 1*

REGANCREST S BRAXTON-ET PB
HOUSAM61898423 *BYF*CVF*BLF*DPF*RDF ET GT
EX-95-5YR-USA
GMACE Dec*11 89%Rel GMLPI+875/86%
KG M+1516/93% F+22/57% %F-0.33
SCS 3.09 P+29/73% %P-0.20
GMACE Dec*11 85%Rel Conf+19/99%
MS+10 F&L+9 DS+23 R+14
Progeny Data: 5 Daus: 100% GP+
0EX 1VG 4GP 0G 0F

PICSTON SHOTTLE-ET PB
HOGBRM598172 *BYF*CVF*BLF*MFF ET GT
EX-96-7YR-GBR EXTRA'09 GM'10
CAN-GEBV Dec*11 99%Rel GLPI+1972/99%
KG M+1528 F+61 %F+0.04 P+46 %P-0.04
CAN-GEBV Dec*11 99%Rel Conf+13

REGANCREST-PR BARBIE-ET PB
HOUSAF60602011 *CVF ET GT
EX-92-7YR-USA DOM GMD 3*(0/18)
02-06 305 12120 478 3.9 401 3.3
365 14374 561 3.9 476 3.3
2 LACT: 32282 1221 3.8 1049 3.2 KG

CAROL PRELUDE MTOTO ET PB
HOITAMVT1962A *CVF*BLF ET GT
VG-1YR-ITA

CONDON AERO SHARON PB
HOCANF5373153
EX-91-6YR-GBR

REGANCREST ELTON DURHAM-ET PB
HOUSAM2250783 *CVC*BLF*RDF ET GT
EX-90-7YR-USA GM

REGANCREST JUROR BRINA-ET PB
HOUSAF17014963 ET
EX-92-4YR-USA GMD

CONTINENTAL TRIUMPH LIZBIT PB
HOCANF9454086 ET GT B:2002 Dec 16
VG-85-3YR-CAN
MS:84(FA:6 RAH:7 RAW:7) F&L:87 DS:88 R:86
CAN-EBV Dec*11 71%Rel LPI-394/60%
KG M-1214/2% F-28/5% %F+0.16
SCS 3.19 P-33/2% %P+0.07
CAN-EBV Dec*11 58%Rel Conf+7/85%
MS+6 F&L+7 DS+4 R+1
02-09 305 8127 276 3.4 271 3.3
BCA 181 164 190
04-11 305 9609 385 4.0 301 3.1
BCA 179 193 179
06-08 305 10069 378 3.8 328 3.3
365 11344 424 3.7 371 3.3
BCA 199 200 204
3 LACT: 33009 1252 3.8 1098 3.3 KG
AVG BCA: M186(-15) F186(-16) P191(-12)
Progeny Data: 0EX 2VG 3GP 0G 0F
3 DAUS ME AVG: 12491 458 3.7 402 3.2
AVG BCA: M236 F235 P243

RENAISSANCE TRIUMPHANT PB
HOCANM6347844 *CVF*BLF GT
GP-81-1YR-CAN ST'00
CAN-GEBV Dec*11 99%Rel GLPI-86/98%
KG M-892 F-39 %F-0.07 P-22 %P+0.07
CAN-GEBV Dec*11 98%Rel Conf+10

ACME STAR LILY PB
HOCANF5854245 GT
EX-2E-CAN 7*(0/35)
05-03 305 13727 519 3.8 437 3.2
365 16247 607 3.7 520 3.2
BCA 266 268 266
07-07 305 14423 542 3.8 416 2.9
BCA 264 271 246
5 LACT: 76808 2809 3.7 2473 3.2 KG
AVG BCA: M252(+27) F243(+28) P247(+16)
RES. ALL-AMERICAN MATURE COW 2001,1999
ALL-CANADIAN 5-YR 1998
GRAND 1999 ROYAL
GRAND 1998 ROYAL
GRAND 1997 ROYAL
GRAND 1998 MADISON
Progeny Data: 4EX 11VG 12GP 1G 0F
29 DAUS ME AVG: 10950 388 3.5 347 3.2
AVG BCA: M207 F199 P210

JUNIPER ROTATE JED-ET PB
HOUSAM2040728 *BYC*CVF*BLF ET GT
EX-96-2E-USA GM'94 EXTRA'97

GILLETTE BLACKSTAR CHRISTIANE PB
HOCANF5372606 ET GT
VG-88-4YR-CAN 17*(13/73)

HANOVERHILL STARBUCK PB
HOCANM352790 *CVF*BLF GT
EX-CAN EXTRA'85

ACME ANTHONY LIL PB
HOCANF4443618 GT
VG-88-5YR-CAN
08-10 305 10224 405 4.0 375 3.7
365 11154 454 4.1 420 3.8
BCA 187 203 222
6 LACT: 57839 2508 4.3 2156 3.7 KG
AVG BCA: M174(-5) F201(+23) P201(+15)
Progeny Data: 1EX 0VG 1GP 0G 0F
2 DAUS ME AVG: 12257 435 3.5 384 3.1
AVG BCA: M232 F223 P232

3rd Dam

Glenridge

Lady Reba

[EX 5*]

7yr 365 16645 668 4.0 538 3.2
(268 289 271)
1 Superior Lactation
2EX 3VG progeny

9 gens **VG** or **EX**

LOT NO: 69

GLENRIDGE WINDBROOK RICARDA PB
HOCANF11262770 B:2011 Oct 22
CAN-PA Dec*11 41%Rel PA LPI+1666/37%
KG M+787/77% F+45/93% %F+0.16
SCS 3.05 P+37/92% %P+0.10
CAN-PA Dec*11 36%Rel Conf+12/99%
MS+9 F&L+9 DS+11 R+8

Consigned by:
ELLS' DAIRY FARM LTD
Tel: 306-781-2887 Fax: 306-781-7456

4th-7th Maternal Dam
GLENRIDGE STAR REVLON VG-85-3YR-CAN
GLENRIDGE CITAMATT ROUGE EX-2E-CAN
GLENRIDGE WINSTON RILA VG-USA 2*
GLENRIDGE ROYAL REBA EX-90-USA 4*

GILLETTE WINDBROOK PB
HOCANM7816429 *BYF*CVF*BLF ETM GT
EX-95-CAN EXTRA'10
F&L:94 DS:95 R:95
CAN-GEBV Dec*11 95%Rel GLPI+2519/92%
KG M+1170/82% F+74/98% %F+0.30
SCS 3.04 P+50/96% %P+0.10
CAN-GEBV Dec*11 91%Rel Conf+17/99%
MS+11 F&L+17 DS+15 R+10
Progeny Data: 134 Daus: 80% GP+
0EX 29VG 78GP 27G 0F
148 DAUS ME AVG: 11658 450 3.9 367 3.1
AVG BCA: M220 F231 P222

GILLETTE BRILEA F B I PB
HOCANM8209524 *BYF*CVF*BLF ET GT
EX-94-CAN EXTRA'05
CAN-GEBV Dec*11 99%Rel GLPI+1312/99%
KG M+1446 F+40 %F-0.12 P+36 %P-0.09
CAN-GEBV Dec*11 99%Rel Conf+9

GILLETTE BLITZ 2ND WIND PB
HOCANF7352248 ET GT
VG-88-3YR-CAN 34*(5/166)

02-02	305	15004	535	3.6	449	3.0
	365	17734	645	3.6	536	3.0
	BCA	372	354		348	

2 LACT: 31317 1231 3.9 981 3.1 KG

CAROL PRELUDE MTOTO ET PB
HOITAMVT1962A *CVF*BLF ET GT
VG-1YR-ITA

GILLETTE BRILEA BELLE FLEUR PB
HOCANF6735509 ET GT
VG-86-3YR-CAN 10*(0/53)

FUSTEAD EMORY BLITZ-ET PB
HOUSAM17013604 *CVF*BLF ET GT
EX-95-12YR-USA EXTRA'04 GM

BRAEDALE SECOND CUT PB
HOCANF6860889 ETM GT
VG-86-2YR-CAN 23*(6/109)

GLENRIDGE CBA RICARDA PB
HOCANF7661120 ET GT B:2005 Dec 28
EX-93-2E-CAN
MS:93(FA:7 RAH:7 RAW:9) F&L:92 DS:95 R:93
CAN-EBV Dec*11 69%Rel LPI+889/57%
KG M+404/59% F+17/61% %F+0.02
SCS 3.06 P+24/78% %P+0.10
CAN-EBV Dec*11 52%Rel Conf+7/85%
MS+8 F&L+1 DS+8 R+7

02-02	305	10376	350	3.4	347	3.3
	BCA	259	236		273	
03-03	305	11912	445	3.7	385	3.2
	BCA	260	265		264	
04-05	305	13252	510	3.8	428	3.2
	365	15110	581	3.8	495	3.3
	BCA	273	283		276	

3 LACT: 40412 1499 3.7 1347 3.3 KG
AVG BCA: M264(+27) F261(+3) P271(+32)
Progeny Data: 0EX 1VG 0GP 0G 0F
1 DAUS ME AVG: 14026 629 4.5 437 3.1
AVG BCA: M265 F322 P264

CANYON-BREEZE ALLEN-ET PB
HOUSAM17129288 *CVF*BLF ET GT
VG-85-6YR-CAN EXTRA'01
CAN-GEBV Dec*11 99%Rel GLPI+433/99%
KG M-212 F+6 %F+0.14 P+6 %P+0.12
CAN-GEBV Dec*11 99%Rel Conf+9

GLENRIDGE RUDOLPH RICARDA PB
HOCANF6899082 ET GT
EX-2E-CAN 3*(5/10)

02-08	305	9752	371	3.8	337	3.5
	BCA	232	238		250	
03-09	305	12293	504	4.1	419	3.4
	323	12852	529	4.1	440	3.4
	BCA	266	293		279	
04-10	305	11569	449	3.9	398	3.4
	BCA	235	244		254	
05-11	305	13190	524	4.0	451	3.4
	BCA	252	267		272	

4 LACT: 49364 1956 4.0 1702 3.4 KG
AVG BCA: M246(+17) F261(+31) P264(+33)
Progeny Data: 2EX 2VG 0GP 1G 0F
6 DAUS ME AVG: 12311 481 3.9 394 3.2
AVG BCA: M233 F247 P238

MJR BLACKSTAR EMORY-ET PB
HOUSAM2114601 *CVF*BLF ET GT
EX-97-10YR-USA GM

CANYON-BREEZE WST AMBER-ET PB
HOUSAF14706235 ET
EX-93-5YR-USA GMD DOM

STARTMORE RUDOLPH PB
HOCANM5470579 *CVF*BLF ET GT
EX-CAN GM EXTRA'96

GLENRIDGE LADY REBA PB
HOCANF5304721 GT
EX-CAN 5*(6/20)

07-08	305	14610	586	4.0	464	3.2
	365	16645	668	4.0	538	3.2
	BCA	268	289		271	

5 LACT: 69445 2713 3.9 2391 3.4 KG
AVG BCA: M234(+33) F245(+28) P250(+36)
1 Superior Lactation
Progeny Data: 2EX 3VG 3GP 2G 0F
8 DAUS ME AVG: 12286 462 3.8 392 3.2
AVG BCA: M232 F236 P237

2nd Dam

'Liene Lee' [EX-92-2E]

Gr.Ch. & 1st 5 Year BC Fall Harvest
4yr 365 15628 726 4.6 521 3.3 (269 342 279)

3rd Dam

'Lustre' [EX-95-3E 9*]

All-Canadian 2x / Res.All-American 2x / HM All-CAN 4yr.
All-BC 4 Year / Nom.All-American Sr.2yr. / Gr.Ch.& 1st 5yr. Royal

LOT NO: 70

LAMPADA ATWOOD LAURY PB
HOCANF11216546 ET B:2011 Feb 10
CAN-PA Dec*11 36%Rel PA LPI+1530/33%
KG M+413/59% F+45/93% %F+0.29
SCS 2.88 P+23/77% %P+0.09
CAN-PA Dec*11 31%Rel Conf+13/99%
MS+11 F&L+8 DS+11 R+5

Consigned by:
FRED FORNWALD & SONS FARMS LTD
Tel: 306-455-2591 Fax: 306-455-2739

4th-7th Maternal Dam
RAVENSWELL LYDIA EX-92-3YR-USA 19*
SPRING FARM MISS LYNN ET VG-85-3YR-CAN
SPRING FARM MISS CONNIE VG-88-3YR-CAN 2*
SPRING FARM MISS CITATION VG-87-4YR-CAN 3*

MAPLE-DOWNS-I G W ATWOOD PB
HOCANM8956379 *CVF*BLF*DPF*RDF ET GT
EX-90-4YR-USA
CAN-GPA Dec*11 80%Rel GPA LPI+2214/78%
KG M+688/61% F+57/94% %F+0.32
SCS 2.78 P+31/77% %P+0.08
CAN-GPA Dec*11 77%Rel Conf+17
MS+16 F&L+13 DS+12 R+5
Progeny Data: 3 Daus: 67% GP+
0EX 0VG 2GP 1G 0F

BRAEDALE GOLDWYN PB
HOCANM10705608 *BYF*CVF*BLF GT
GP-84-8YR-CAN EXTRA'05
CAN-GEBV Dec*11 99%Rel GLPI+2359/99%
KG M+490 F+56 %F+0.36 P+35 %P+0.17
CAN-GEBV Dec*11 99%Rel Conf+14

MD-DELIGHT DURHAM ATLEE-ET PB
HOUSAF131704103 ET GT
EX-92-4YR-USA DOM GMD
03-11 305 15286 869 5.7 492 3.2
365 17368 948 5.5 567 3.3
2 LACT: 35265 1746 5.0 1163 3.3 KG

SHOREMAR JAMES PB
HOCANM5902195 *CVF*BLF GT
GP-81-2YR-CAN EXTRA'98

BRAEDALE BALER TWINE PB
HOCANF6860888 *BLF ETM GT
VG-86-2YR-CAN 29*(27/118)

REGANCREST ELTON DURHAM-ET PB
HOUSAM2250783 *CVC*BLF*RDF ET GT
EX-90-7YR-USA GM

MD-DELIGHT STRM AMBERLEE-ET PB
HOUSAF128108550 ET GT
VG-88-3YR-USA DOM

SAANWOOD DUNDEE LAURY PB
HOCANF9656247 ET GT B:2007 Nov 18
VG-88-3YR-CAN
MS:87(FA:6 RAH:6 RAW:7) F&L:88 DS:91 R:83
CAN-EBV Dec*11 64%Rel LPI+847/54%
KG M+137/44% F+32/82% %F+0.26
SCS 2.98 P+15/63% %P+0.10
CAN-EBV Dec*11 47%Rel Conf+8/91%
MS+6 F&L+4 DS+10 R+6
02-00 305 10513 377 3.6 358 3.4
BCA 260 250 275
03-04 305 11963 474 4.0 402 3.4
315 12201 484 4.0 412 3.4
BCA 259 279 273
2 LACT: 22744 863 3.8 771 3.4 KG
AVG BCA: M260(+26) F265(+47) P274(+39)
1ST SR.2-YR 2010 MB SPRING
2ND SR.CALF 2008 BC FALL HARVEST

REGANCREST DUNDEE-ET PB
HOUSAM127640114 *BYF*CVF*BLF ET GT
EX-95-6YR-USA ST'04
CAN-GEBV Dec*11 99%Rel GLPI+402/99%
KG M+185 F-12 %F-0.18 P+12 %P+0.05
CAN-GEBV Dec*11 99%Rel Conf+9

WEDGWOOD LIENE LEE PB
HOCANF8681717 ET GT
EX-92-2E-CAN
03-00 305 10939 440 4.0 346 3.2
BCA 252 270 245
04-11 305 13197 626 4.7 436 3.3
365 15628 726 4.6 521 3.3
BCA 269 342 279
07-02 305 12556 568 4.5 393 3.1
BCA 230 280 231
4 LACT: 75479 3399 4.5 2566 3.4 KG
AVG BCA: M240(+10) F277(+43) P242(+8)
1 Superior Lactation
GRAND 2008 BC FALL HARVEST
1ST 5-YR 2008 BC FALL HARVEST
3RD 4-YR 2007 VANCOUVER ISLAND
Progeny Data: 0EX 4VG 3GP 0G 0F
6 DAUS ME AVG: 12783 459 3.6 413 3.2
AVG BCA: M242 F235 P250

MARCREST ENCORE PB
HOUSAM2048702 *CVF*BLF GT
EX-96-9YR-USA GM

SNOW-N DENISES DELLIA PB
HOUSAF12895802 *CVF*BLF GT
EX-95-2E-USA GMD DOM 5*(0/25)

COMESTAR LEE PB
HOCANM5757117 *CVF*BLF ET GT
EX-CAN EXTRA'97

IDEE LUSTRE PB
HOCANF6733443 ET GT
EX-95-3E-USA 9*(4/41)
03-04 305 12259 549 4.5 407 3.3
365 13998 630 4.5 473 3.4
BCA 269 327 279
4 LACT: 70498 3406 4.8 2269 3.2 KG
AVG BCA: M255(+36) F287(+62) P267(+37)
1 Superior Lactation
ALL-CANADIAN 5-YR 2002
ALL-CANADIAN SR.3-YR 2000
GRAND 2002 ROYAL
1ST 5-YR 2002 ROYAL
GRAND 2001 BC SPRING
Progeny Data: 3EX 6VG 1GP 1G 0F
11 DAUS ME AVG: 11950 505 4.2 381 3.2

3rd Dam

'Lustre'

[EX-95-3E 9*]

All-Canadian 2x / Res. All-American 2x
HM All-CAN 4 Year / All-BC 4 Year
Nom.All-American Sr. 2 Year
Gr.Ch.& 1st 5 Year Royal
3yr 365 13998 630 4.5 473 3.4
(269 327 279)

3EX 6VG progeny

LOT NO: 71

MORCREST SANCHEZ DIAMOND PB
HOCANF11217298 B:2011 Sep 23
CAN-PA Dec*11 35%Rel PA LPI+1508/34%
KG M+348/56% F+36/86% %F+0.22
SCS 2.74 P+22/75% %P+0.09
CAN-PA Dec*11 34%Rel Conf+12/99%
MS+10 F&L+11 DS+9 R+5

Consigned by:
MORCREST FARMS LTD
Tel: 403-335-1945 Fax: 403-335-1942

4th-7th Maternal Dam
RAVENSWELL LYDIA EX-92-3YR-USA 19*
SPRING FARM MISS LYNN ET VG-85-3YR-CAN
SPRING FARM MISS CONNIE VG-88-3YR-CAN 2*
SPRING FARM MISS CITATION VG-87-4YR-CAN 3*

BRAEDALE GOLDWYN PB
HOCANM10705608 *BYF*CVF*BLF GT
GP-84-8YR-CAN EXTRA'05
F&L:83 DS:84 R:87
CAN-GEBV Dec*11 99%Rel GLPI+2359/99%
KG M+490/49% F+56/93% %F+0.36
SCS 2.48 P+35/83% %P+0.17
CAN-GEBV Dec*11 99%Rel Conf+14/99%
MS+13 F&L+14 DS+7 R+4
Progeny Data: 28918 Daus: 84% GP+
642EX 9291VG 14374GP 4344G 267F
29055 DAUS ME AVG: 11448 449 3.9 366 3.2
AVG BCA: M216 F230 P221

STANHOPE LULU SANCHEZ PB
HOCANF9951291 ET GT B:2009 Jul 24
GP-83-2YR-CAN
MS:83(FA:6 RAH:8 RAW:7) F&L:84 DS:84 R:87
CAN-PA Dec*11 42%Rel PA LPI+697/38%
KG M+206/48% F+15/58% %F+0.08
SCS 3.00 P+9/52% %P+0.02
CAN-PA Dec*11 36%Rel Conf+11/98%
MS+7 F&L+9 DS+10 R+5
02-01 P119 10964 341 3.1 327 3.0
PBCA 276 229 255
1 LACT: 4347 137 3.2 129 3.0 KG
AVG BCA: M276 F229 P255

SHOREMAR JAMES PB
HOCANM5902195 *CVF*BLF GT
GP-81-2YR-CAN EXTRA'98
CAN-GEBV Dec*11 99%Rel GLPI-164/99%
KG M-511 F+10 %F+0.28 P+9 %P+0.24
CAN-GEBV Dec*11 99%Rel Conf+2

BRAEDALE BALER TWINE PB
HOCANF6860888 *BLF ETM GT
VG-86-2YR-CAN 29*(27/118)
02-01 305 12096 591 4.9 402 3.3
365 14019 690 4.9 477 3.4
BCA 299 397 314
1 LACT: 27051 1359 5.0 1005 3.7 KG

GEN-MARK STMATIC SANCHEZ PB
HOUSAM134422312 *BYF*CVF*BLF*DPF*RDF GT
EX-94-6YR-USA
GMACE Dec*11 95%Rel GMLPI+1184/89%
KG M+880 F+6 %F-0.27 P+24 %P-0.05
GMACE Dec*11 89%Rel Conf+17

WEDGWOOD LEILA LEE PB
HOCANF8432122 ET GT
VG-85-3YR-CAN
02-00 305 8222 327 4.0 274 3.3
BCA 217 232 226
03-03 305 11532 443 3.8 382 3.3
BCA 252 258 256
04-04 305 12927 531 4.1 423 3.3
363 14137 585 4.1 469 3.3
BCA 251 275 258
05-09 305 12344 525 4.3 407 3.3
BCA 234 271 248
07-02 305 12791 432 3.4 395 3.1
BCA 253 230 247
6 LACT: 78759 3161 4.0 2601 3.3 KG
AVG BCA: M236(+5) F248(+20) P241(+9)
Progeny Data: 0EX 3VG 6GP 0G 0F
8 DAUS ME AVG: 12033 442 3.7 370 3.1
AVG BCA: M227 F226 P223

A MARK CJ GILBROOK GRAND ET PB
HOCANM393207 *BLF*MFF ET GT
VG-86-5YR-CAN EXTRA'93

STELBRO JENINE AEROSTAR PB
HOCANF5337384 *BLF GT
VG-85-4YR-CAN

MAUGHLIN STORM PB
HOCANM5457798 *CVF*BLF*BRC ET GT
EX-CAN EXTRA'96

BRAEDALE GYPSY GRAND PB
HOCANF5912235 GT
VG-88-5YR-CAN 37*(0/185)

COMESTAR STORMATIC PB
HOCANM6947936 *CVF*BLF ET GT
EX-CAN EXTRA'02

GEN-MARK BW MAR WINNIE-ET PB
HOUSAF131652910 ET
EX-90-2E-USA GMD

COMESTAR LEE PB
HOCANM5757117 *CVF*BLF ET GT
EX-CAN EXTRA'97

IDEE LUSTRE PB
HOCANF6733443 ET GT
EX-95-3E-USA 9*(4/41)
03-04 305 12259 549 4.5 407 3.3
365 13998 630 4.5 473 3.4
BCA 269 327 279
4 LACT: 70498 3406 4.8 2269 3.2 KG
AVG BCA: M255(+36) F287(+62) P267(+37)
1 Superior Lactation
ALL-CANADIAN 5-YR,SR.3-YR
RES. ALL-AMERICAN 5-YR,SR.3-YR
GRAND 2002 ROYAL
1ST 5-YR 2002 ROYAL
GRAND 2001 BC SPRING
Progeny Data: 3EX 6VG 1GP 1G 0F
11 DAUS ME AVG: 11950 505 4.2 381 3.2

SELLING

Miss Dundee *Marianne*

[EX-91]

2yr 365 12619 450 3.6 408 3.2

5 consecutive **'EX'** gens

LOT NO: 72

MISS DUNDEE MARIANNE-ET PB
HOUSAF138407913 ET B:2006 Dec 01
EX-91-5YR-USA
USA-PTA Dec*11 57%Rel CTPI+1466
LB M-140 F-12 %F-0.03
SCS 2.90 P+3 %P+0.03
USA-PTA Dec*11 55%Rel Conf+1.96

02-03 305 10537 373 3.5 337 3.2
365 12619 450 3.6 408 3.2
1 LACT: 14715 544 3.7 486 3.3 KG

Consigned by:
JOE R STRANSKY
Tel: 507-444-0071

4th & 5th Maternal Dam
GETTINGER WONDER MANDY EX-91-3E-USA
WESDORN GETTINGER MAGIC VG-88-5YR-USA

#Fresh 04 Dec 2011

REGANCREST DUNDEE-ET PB
HOUSAM127640114 *BYF*CVF*BLF ET GT
EX-95-6YR-USA ST'04
CAN-GEBV Dec*11 99%Rel GLPI+402/99%
KG M+185/32% F-12/15% %F-0.18
SCS 3.15 P+12/39% %P+0.05
CAN-GEBV Dec*11 99%Rel Conf+9/94%
MS+9 F&L+2 DS+6 R+5
Progeny Data: 11711 Daus: 83% GP+
392EX 3636VG 5648GP 1945G 90F
12469 DAUS ME AVG: 11295 413 3.7 357 3.2
AVG BCA: M213 F212 P216

MARCREST ENCORE PB
HOUSAM2048702 *CVF*BLF GT
EX-96-9YR-USA GM
MACE Dec*11 94%Rel MLPI-477/93%
KG M-521 F-24 %F-0.05 P-17 %P+0.00
MACE Dec*11 92%Rel Conf+4

SNOW-N DENISES DELLIA PB
HOUSAF12895802 *CVF*BLF GT
EX-95-2E-USA GMD DOM 5*(0/25)
07-06 305 14166 572 4.0 438 3.1
365 16153 649 4.0 500 3.1
4 LACT: 81757 3224 3.9 2751 3.4 KG

HANOVERHILL STARBUCK PB
HOCANM352790 *CVF*BLF GT
EX-CAN EXTRA'85

VAN-VLIET OAKIE PRES ELLBANK PB
HOUSAF11316154
EX-90-2E-USA DOM

WALKWAY CHIEF MARK PB
HOUSAM1773417 *BLF*DPF GT
VG-87-USA GM'91 SP'96

SNOW-N DORYS DENISE PB
HOUSAF11768236
EX-90-2E-USA GMD DOM

MISS DURHAM MIAMI-ET PB
HOUSAF133863903 *CVC ET B:2003 Jan 12
EX-92-5YR-USA
USA-PTA Dec*11 69%Rel CTPI+1523
LB M+184 F+3 %F-0.01
SCS 2.87 P+13 %P+0.03
USA-PTA Dec*11 67%Rel Conf+2.08
01-11 305 7933 344 4.3 283 3.6
04-09 305 12410 544 4.4 431 3.5
365 14297 627 4.4 500 3.5
2 LACT: 30813 1399 4.5 1116 3.6 KG

REGANCREST ELTON DURHAM-ET PB
HOUSAM2250783 *CVC*BLF*RDF ET GT
EX-90-7YR-USA GM
GMACE Dec*11 99%Rel GMLPI+752/99%
KG M+356 F-22 %F-0.36 P+25 %P+0.14
GMACE Dec*11 99%Rel Conf+10

MISS MARK MAUI PB
HOUSAF14763520 *MFC GT
EX-95-2E-USA GMD DOM
02-01 305 13191 484 3.7 443 3.4
03-05 305 18062 733 4.1 623 3.4
05-11 305 20607 841 4.1 627 3.0
365 24308 1008 4.1 757 3.1
3 LACT: 114488 4805 4.2 4012 3.5 KG
ALL-AMERICAN JR.2-YR 1994
Progeny Data: 0EX 0VG 1GP 0G 0F
1 DAUS ME AVG: 15191 480 3.2 480 3.2
AVG BCA: M287 F246 P290

EMPRISE BELL ELTON PB
HOUSAM1912270 *CVC*BLC*DPF GT
EX-95-11YR-USA SP'98

SNOW-N DENISES DELLIA PB
HOUSAF12895802 *CVF*BLF GT
EX-95-2E-USA GMD DOM 5*(0/25)

WALKWAY CHIEF MARK PB
HOUSAM1773417 *BLF*DPF GT
VG-87-USA GM'91 SP'96

GETTINGER MAGGIE PB
HOUSAF12963330 *MFC*BLF
EX-93-2E-USA GMD DOM
07-11 305 18670 610 3.3 553 3.0
365 21546 714 3.3 649 3.0
5 LACT: 86995 2868 3.3 2696 3.1 KG

Dam

Vandyk-K Prism *Poison*

[EX-91-3yr]

6 gens **VG** or **EX**

LOT NO: 73

MS POISONS POETRY PB
HOUSAF69640198 B:2011 Sep 13
CAN-PA Dec*11 PA LPI+1310
KG M+173 F+33 %F+0.26
SCS 2.86 P+15 %P+0.08
CAN-PA Dec*11 Conf+16
MS+14 F&L+6 DS+13 R+6

Consigned by:
JAMIE JUDD
Tel: 608-727-2194
VAN DYK-K HOLSTEINS
Tel: 360-354-3689

4th-6th Maternal Dam
VANDYK-K BROKER PANSY-ET EX-90-7YR-USA 1*
VANDYK-K MARK PATTY EX-94-2E-USA
VANDYK-K MELVIN PAPPY VG-88-5YR-USA

PINE-TREE SID-ET PB
HOUSAM62175895 *BYF*CVF*BLF ET GT
VG-86-2YR-CAN ST'10
F&L:84 DS:87 R:92
CAN-GEBV Dec*11 94%Rel GLPI+1335/90%
KG M+412/45% F+26/62% %F+0.11
SCS 2.93 P+16/48% %P+0.02
CAN-GEBV Dec*11 88%Rel Conf+18/99%
MS+17 F&L+7 DS+14 R+6
Progeny Data: 90 Daus: 79% GP+
0EX 14VG 57GP 18G 1F
99 DAUS ME AVG: 10860 420 3.9 342 3.1
AVG BCA: M205 F215 P207

VANDYK-K PRISM POISON-ET PB
HOUSAF139531273 ET B:2008 Sep 05
EX-91-3YR-USA
GMACE Dec*11 76%Rel GMLPI+1285/74%
KG M-67/34% F+40/89% %F+0.41
SCS 2.78 P+13/60% %P+0.13
GMACE Dec*11 74%Rel Conf+14/99%
MS+11 F&L+5 DS+11 R+5
01-10 101 3343 133 4.0 107 3.2
1 LACT: 3343 133 4.0 107 3.2 KG

REGANCREST-MR DRHAM SAM-ET PB
HOUSAM207184639 *CVF*BLF*RDF ET GT
GM ST'08
CAN-GEBV Dec*11 99%Rel GLPI+847/99%
KG M+121 F+28 %F+0.23 P+9 %P+0.04
CAN-GEBV Dec*11 99%Rel Conf+10

PINE-TREE FINLEY MINNIE-ET PB
HOUSAF61733050 ET GT
EX-91-CAN EX-90-6YR-USA DOM 2*(0/10)
06-10 305 15501 618 4.0 471 3.0
354 17493 699 4.0 535 3.1
BCA 279 303 274
3 LACT: 46991 1681 3.6 1507 3.2 KG

BRAEDALE GOLDWYN PB
HOCANM10705608 *BYF*CVF*BLF GT
GP-84-8YR-CAN EXTRA'05
CAN-GEBV Dec*11 99%Rel GLPI+2359/99%
KG M+490 F+56 %F+0.36 P+35 %P+0.17
CAN-GEBV Dec*11 99%Rel Conf+14

PARADISE-RV PRISM-ET PB
HOUSAF60579920 ET
EX-92-2E-USA
02-05 305 11399 501 4.4 342 3.0
365 13109 586 4.5 401 3.1
05-05 305 9852 489 5.0 327 3.3
2 LACT: 35516 1750 4.9 1225 3.4 KG

REGANCREST ELTON DURHAM-ET PB
HOUSAM2250783 *CVC*BLF*RDF ET GT
EX-90-7YR-USA GM

SHER-EST EMORY SWANNY PB
HOUSAF17037800 *CVF GT
EX-90-2E-USA DOM 2*(0/10)

OPSAL FINLEY-ET PB
HOUSAM120780521 *BYF*CVF*BLF ET GT
GM

WESSWOOD-HC RUDY MISSY-ET PB
HOUSAF122797679 *CVF ET GT
EX-92-3E-USA DOM GMD

SHOREMAR JAMES PB
HOCANM5902195 *CVF*BLF GT
GP-81-2YR-CAN EXTRA'98

BRAEDALE BALER TWINE PB
HOCANF6860888 *BLF ETM GT
VG-86-2YR-CAN 29*(27/118)

SILKY COUSTEAU PB
HOCANM6215489 *BYF*CVF*BLF ET GT
EX-CAN ST'99

VANDYK-K INTEGRITY PARADISE PB
HOUSAF17117235 GT
EX-96-2E-USA DOM 3*(5/10)
05-10 305 14996 646 4.3 513 3.4
365 17953 758 4.2 621 3.5
3 LACT: 60519 2449 4.0 2189 3.6 KG
ALL-AMERICAN MATURE COW,4-YR,JR.3-YR
RES. ALL-CANADIAN 4-YR 2000
GRAND 2002 MADISON
GRAND 2000 MADISON
1ST MATURE COW 2002 MADISON
Progeny Data: 0EX 1VG 0GP 0G 0F
2 DAUS ME AVG: 13457 577 4.3 445 3.3
AVG BCA: M254 F296 P269

Dam

'R M Kallesto' [VG-87]

2nd Sr.2yr. & 2nd Sr. Calf MB Spring
3rd Sr.Yearling Morris & MB Spring
3yr 361 13135 531 4.0 466 3.5 (248 265 269)

Maternal Sister:

'Damion Kalifornia' [VG-88]

HM Int.Ch. & 2nd Sr.3yr. Westerner Ch./ 2nd Sr.Calf MB Spring
2yr 365 11969 340 2.8 406 3.4 (246 184 259)

LOT NO: 74

BULRUSH GOLDWYN KERROSE PB
HOCANF10934130 ET B:2009 Oct 13
CAN-PA Dec*11 43%Rel PA LPI+1322/40%
KG M-101/32% F+35/85% %F+0.37
SCS 2.65 P+18/69% %P+0.19
CAN-PA Dec*11 38%Rel Conf+10/96%
MS+8 F&L+8 DS+8 R+4

Consigned by:
BULRUSH HOLSTEINS
Tel: 204-355-4660 Fax: 204-355-5081

#Bred 2011 Jul 11 to REGANCREST S BRAXTON-ET
HOUSAM61898423 EX-95-5YR-USA

4th-7th Maternal Dam
LESSIA CHRIS N N KIM VG-85-3YR-CAN 7*
LESSIA NUGGET NED KIM VG-85-3YR-CAN 2*
RICHLEU NED KIM VG-86-3YR-CAN
RICHLEU SPOTLIGHT DONNA VG-CAN

BRAEDALE GOLDWYN PB
HOCANM10705608 *BYF*CVF*BLF GT
GP-84-8YR-CAN EXTRA'05
F&L:83 DS:84 R:87
CAN-GEBV Dec*11 99%Rel GLPI+2359/99%
KG M+490/49% F+56/93% %F+0.36
SCS 2.48 P+35/83% %P+0.17
CAN-GEBV Dec*11 99%Rel Conf+14/99%
MS+13 F&L+14 DS+7 R+4
Progeny Data: 28918 Daus: 84% GP+
642EX 9291VG 14374GP 4344G 267F
29055 DAUS ME AVG: 11448 449 3.9 366 3.2
AVG BCA: M216 F230 P221

SHOREMAR JAMES PB
HOCANM5902195 *CVF*BLF GT
GP-81-2YR-CAN EXTRA'98
CAN-GEBV Dec*11 99%Rel GLPI-164/99%
KG M-511 F+10 %F+0.28 P+9 %P+0.24
CAN-GEBV Dec*11 99%Rel Conf+2

BRAEDALE BALER TWINE PB
HOCANF6860888 *BLF ETM GT
VG-86-2YR-CAN 29*(27/118)

02-01	305	12096	591	4.9	402	3.3
	365	14019	690	4.9	477	3.4
	BCA	299	397		314	

1 LACT: 27051 1359 5.0 1005 3.7 KG

A MARK CJ GILBROOK GRAND ET PB
HOCANM393207 *BLF*MFF ET GT
VG-86-5YR-CAN EXTRA'93

STELBRO JENINE AEROSTAR PB
HOCANF5337384 *BLF GT
VG-85-4YR-CAN

MAUGHLIN STORM PB
HOCANM5457798 *CVF*BLF*BRC ET GT
EX-CAN EXTRA'96

BRAEDALE GYPSY GRAND PB
HOCANF5912235 GT
VG-88-5YR-CAN 37*(0/185)

BULRUSH R M KALLESTO PB
HOCANF7406185 ET GT B:2003 Oct 21
VG-87-4YR-CAN
MS:88(FA:7 RAH:8 RAW:7) F&L:81 DS:88 R:91
CAN-EBV Dec*11 73%Rel LPI+338/60%
KG M-691/10% F+13/55% %F+0.38
SCS 2.82 P+1/36% %P+0.22
CAN-EBV Dec*11 53%Rel Conf+5/70%
MS+4 F&L+2 DS+8 R+4

03-05	305	11538	453	3.9	398	3.4
	361	13135	531	4.0	466	3.5
	BCA	248	265		269	
04-07	305	11970	468	3.9	414	3.5
	BCA	244	259		265	
07-06	P291	12493	484	3.9	396	3.2
	PBCA	243	257		246	

5 LACT: 65900 2676 4.1 2280 3.5 KG
AVG BCA: M234(+9) F253(+34) P249(+25)
2ND SR.2-YR 2006 MB SPRING
2ND SR.CALF 2004 MB SPRING
3RD SR.1-YR 2005 MORRIS
3RD SR.1-YR 2005 MB SPRING
Progeny Data: 0EX 2VG 3GP 0G 0F
3 DAUS ME AVG: 11865 411 3.5 392 3.3
AVG BCA: M224 F211 P237

INDIANHEAD RED-MARKER-ET PB
HOUSAM2284915 *CVF*BLF*RDC ET GT
EX-CAN ST'99
CAN-GEBV Dec*11 99%Rel GLPI-1783/99%
KG M-1378 F-57 %F-0.09 P-67 %P-0.20
CAN-GEBV Dec*11 99%Rel Conf+5

BULRUSH COUSTEAU KIM PB
HOCANF9141736 GT
GP-83-2YR-CAN

02-02	305	8975	294	3.3	293	3.3
	365	10513	344	3.3	345	3.3
	BCA	223	195		227	
04-10	305	8401	317	3.8	273	3.2
	BCA	169	173		174	

2 LACT: 25300 899 3.6 845 3.3 KG
AVG BCA: M196(-28) F184(-27) P201(-24)
2ND JR.2-YR 2002 BRANDON AG EX.
Progeny Data: 0EX 3VG 0GP 0G 0F
3 DAUS ME AVG: 11549 427 3.7 370 3.2
AVG BCA: M218 F219 P224

BROWNDALE STARDUST PB
HOCANM398436 *BLF GT
EX-CAN ST'94

STOOKEY ELM PARK BLACKROSE-ET PB
HOUSAF14085789 *BLF*RDC ET GT
EX-96-3E-USA GMD DOM 7*(0/35)

SILKY COUSTEAU PB
HOCANM6215489 *BYF*CVF*BLF ET GT
EX-CAN ST'99

BENNER ASTRE KRIMSON PB
HOCANF5943483 ET GT
VG-87-4YR-CAN 4*(7/13)

03-06	305	12798	418	3.3	409	3.2
	365	14312	473	3.3	461	3.2
	BCA	273	243		275	

3 LACT: 51692 1764 3.4 1696 3.3 KG
AVG BCA: M255(+61) F223(+26) P252(+54)
Progeny Data: 1EX 3VG 1GP 0G 0F
5 DAUS ME AVG: 12423 429 3.5 398 3.2
AVG BCA: M235 F220 P241

SELLING

Pennview Goldwyn *Indigo*

[EX-90]

4yr 365 16057 664 4.1 554 3.5
(292 323 307)
2 Superior Lactations

6 gens **VG** or **EX**

LOT NO: 75

PENNVIEW GOLDWYN INDIGO PB
HOCANF7829303 ET GT B:2006 Jan 21
EX-90-CAN
MS:89(FA:7 RAH:6 RAW:6) F&L:90 DS:91 R:91
CAN-GEBV Dec*11 79%Rel GLPI+1714/76%
KG M+317/54% F+57/97% %F+0.45
SCS 2.85 P+35/91% %P+0.24
CAN-GEBV Dec*11 76%Rel Conf+9/94%
MS+7 F&L+5 DS+8 R+8
Progeny Data: 0EX 0VG 3GP 0G 0F
3 DAUS ME AVG: 11962 473 4.0 385 3.2
AVG BCA: M226 F242 P233

02-00 305 10320 460 4.5 359 3.5
BCA 263 317 290
04-06 305 14106 582 4.1 476 3.4
365 16057 664 4.1 554 3.5
BCA 292 323 307
05-09 P115 10882 360 3.3 333 3.1
PBCA 201 178 196
3 LACT: 39412 1676 4.3 1391 3.5 KG
AVG BCA: M252(+27) F273(+70) P264(+51)
2 Superior Lactations

Consigned by:
PENNVIEW FARM
Tel: 204-326-1652 Fax: 204-326-3381

#Fresh 2011 Oct 25

4th & 5th Maternal Dam
PENNVIEW STARBUCK ISHTAR VG-87-7YR-CAN 8*
PENNVIEW CITAMATT IDEAL VG-86-11YR-CAN 7*

BRAEDALE GOLDWYN PB
HOCANM10705608 *BYF*CVF*BLF GT
GP-84-8YR-CAN EXTRA'05
F&L:83 DS:84 R:87
CAN-GEBV Dec*11 99%Rel GLPI+2359/99%
KG M+490/49% F+56/93% %F+0.36
SCS 2.48 P+35/83% %P+0.17
CAN-GEBV Dec*11 99%Rel Conf+14/99%
MS+13 F&L+14 DS+7 R+4
Progeny Data: 28918 Daus: 84% GP+
642EX 9291VG 14374GP 4344G 267F
29055 DAUS ME AVG: 11448 449 3.9 366 3.2
AVG BCA: M216 F230 P221

PENNVIEW GILBERT INDY PB
HOCANF9313516 ET GT B:2001 May 21
VG-87-5YR-CAN 6*(4/27)
MS:88(FA:8 RAH:8 RAW:7) F&L:82 DS:89 R:88
CAN-EBV Dec*11 85%Rel LPI+1121/73%
KG M+1282/92% F+43/91% %F-0.02
SCS 3.23 P+45/96% %P+0.03
CAN-EBV Dec*11 70%Rel Conf+5/70%
MS+5 F&L+0 DS+7 R+9
02-04 305 12493 453 3.6 401 3.2
BCA 294 285 295
05-01 305 14571 582 4.0 462 3.2
365 16758 669 4.0 540 3.2
BCA 293 316 294
08-01 305 14090 594 4.2 451 3.2
BCA 283 325 287
3 LACT: 65953 2720 4.1 2263 3.4 KG
AVG BCA: M290(+34) F309(+56) P292(+34)
3 Superior Lactations
Progeny Data: 1EX 2VG 3GP 0G 0F
6 DAUS ME AVG: 14649 532 3.6 458 3.1
AVG BCA: M277 F272 P277

SHOREMAR JAMES PB
HOCANM5902195 *CVF*BLF GT
GP-81-2YR-CAN EXTRA'98
CAN-GEBV Dec*11 99%Rel GLPI-164/99%
KG M-511 F+10 %F+0.28 P+9 %P+0.24
CAN-GEBV Dec*11 99%Rel Conf+2

BRAEDALE BALER TWINE PB
HOCANF6860888 *BLF ETM GT
VG-86-2YR-CAN 29*(27/118)
02-01 305 12096 591 4.9 402 3.3
365 14019 690 4.9 477 3.4
BCA 299 397 314
1 LACT: 27051 1359 5.0 1005 3.7 KG

MILEY GILBERT-ET PB
HOUSAM2289419 *CVF*BLF ET GT
EX-CAN ST'00
CAN-GEBV Dec*11 99%Rel GLPI+114/99%
KG M+357 F+27 %F+0.14 P+10 %P-0.01
CAN-GEBV Dec*11 99%Rel Conf+3

PENNVIEW RUDOLPH INDIA PB
HOCANF6830328 ET GT
EX-90-CAN 17*(9/76)
02-04 305 12393 348 2.8 419 3.4
BCA 308 230 322
04-09 305 18008 631 3.5 570 3.2
365 20762 734 3.5 676 3.3
BCA 345 327 350
07-04 305 16374 560 3.4 511 3.1
BCA 327 303 321
09-02 305 16468 625 3.8 507 3.1
BCA 327 342 323
4 LACT: 108372 3924 3.6 3768 3.5 KG
AVG BCA: M327(+66) F301(+55) P329(+64)
2 Super3's, 4 Superior Lactations
Progeny Data: 2EX 6VG 2GP 1G 0F
11 DAUS ME AVG: 14955 537 3.6 471 3.1
AVG BCA: M283 F275 P285

A MARK CJ GILBROOK GRAND ET PB
HOCANM393207 *BLF*MFF ET GT
VG-86-5YR-CAN EXTRA'93

STELBRO JENINE AEROSTAR PB
HOCANF5337384 *BLF GT
VG-85-4YR-CAN

MAUGHLIN STORM PB
HOCANM5457798 *CVF*BLF*BRC ET GT
EX-CAN EXTRA'96

BRAEDALE GYPSY GRAND PB
HOCANF5912235 GT
VG-88-5YR-CAN 37*(0/185)

LUTZ-MEADOWS E MANDEL-ET PB
HOUSAM2119526 *CVF*BLF ET GT
VG-85-5YR-USA GM'95 EXTRA'98

MILEY STARWALKER GENEVA-ET PB
HOUSAF14382139 ET GT
EX-90-3E-USA GMD DOM

STARTMORE RUDOLPH PB
HOCANM5470579 *CVF*BLF ET GT
EX-CAN GM EXTRA'96

PENNVIEW BLACKSTAR IVANNA PB
HOCANF5803584 ET GT
EX-CAN 10*(0/50)
04-01 305 13754 420 3.1 452 3.3
365 15779 487 3.1 525 3.3
BCA 285 236 295
4 LACT: 100360 3319 3.3 3488 3.5 KG
AVG BCA: M273(+27) F227(+3) P284(+31)
2 Superior Lactations
Progeny Data: 1EX 6VG 1GP 1G 0F
9 DAUS ME AVG: 14373 491 3.4 457 3.2
AVG BCA: M272 F251 P276

Dam

Pennview Bolton

Isosa [VG-86-2yr]

2yr 365 15544 580 3.7 446 2.9
(345 345 306)

6 gens **VG** or **EX**

LOT NO: 76

PENNVIEW WINDBROOK IZZY PB
HOCANF11108532 ET B:2011 Oct 28
CAN-PA Dec*11 PA LPI+2075
KG M+1612 F+58 %F-0.01
SCS 3.07 P+47 %P-0.06
CAN-PA Dec*11 Conf+13
MS+10 F&L+14 DS+11 R+8

Consigned by:
PENNVIEW FARM
Tel: 204-326-1652 Fax: 204-326-3381

4th-6th Maternal Dam
PENNVIEW BLACKSTAR IVANNA EX-CAN 10*
PENNVIEW STARBUCK ISHTAR VG-87-7YR-CAN 8*
PENNVIEW CITAMATT IDEAL VG-86-11YR-CAN 7*

GILLETTE WINDBROOK PB
HOCANM7816429 *BYF*CVF*BLF ETM GT
EX-95-CAN EXTRA'10
F&L:94 DS:95 R:95
CAN-GEBV Dec*11 95%Rel GLPI+2519/92%
KG M+1170/82% F+74/98% %F+0.30
SCS 3.04 P+50/96% %P+0.10
CAN-GEBV Dec*11 91%Rel Conf+17/99%
MS+11 F&L+17 DS+15 R+10
Progeny Data: 134 Daus: 80% GP+
0EX 29VG 78GP 27G 0F
148 DAUS ME AVG: 11658 450 3.9 367 3.1
AVG BCA: M220 F231 P222

GILLETTE BRILEA F B I PB
HOCANM8209524 *BYF*CVF*BLF ET GT
EX-94-CAN EXTRA'05
CAN-GEBV Dec*11 99%Rel GLPI+1312/99%
KG M+1446 F+40 %F-0.12 P+36 %P-0.09
CAN-GEBV Dec*11 99%Rel Conf+9

GILLETTE BLITZ 2ND WIND PB
HOCANF7352248 ET GT
VG-88-3YR-CAN 34*(5/166)
02-02 305 15004 535 3.6 449 3.0
365 17734 645 3.6 536 3.0
BCA 372 354 348
2 LACT: 31317 1231 3.9 981 3.1 KG

CAROL PRELUDE MTOTO ET PB
HOITAMVT1962A *CVF*BLF ET GT
VG-1YR-ITA

GILLETTE BRILEA BELLE FLEUR PB
HOCANF6735509 ET GT
VG-86-3YR-CAN 10*(0/53)

FUSTEAD EMORY BLITZ-ET PB
HOUSAM17013604 *CVF*BLF ET GT
EX-95-12YR-USA EXTRA'04 GM

BRAEDALE SECOND CUT PB
HOCANF6860889 ETM GT
VG-86-2YR-CAN 23*(6/109)

PENNVIEW BOLTON ISOSA PB
HOCANF9791407 ET GT B:2008 Jul 29
VG-86-2YR-CAN
MS:86(FA:7 RAH:8 RAW:7) F&L:86 DS:87 R:84
CAN-GEBV Dec*11 76%Rel GLPI+1631/74%
KG M+2054/99% F+41/90% %F-0.31
SCS 3.10 P+44/96% %P-0.21
CAN-GEBV Dec*11 73%Rel Conf+9/94%
MS+8 F&L+10 DS+6 R+5
02-00 305 13153 493 3.7 376 2.9
365 15544 580 3.7 446 2.9
BCA 345 345 306
1 LACT: 19752 722 3.7 584 3.0 KG
AVG BCA: M345(+90) F345(+0) P306(+0)

SANDY-VALLEY BOLTON-ET PB
HOUSAM131823833 *BYC*CVF*BLF ET GT
EX-90-5YR-USA GM'10 EXTRA'10
CAN-GEBV Dec*11 99%Rel GLPI+2284/99%
KG M+2107 F+73 %F-0.03 P+59 %P-0.09
CAN-GEBV Dec*11 99%Rel Conf+12

PENNVIEW MORTY INDIANA PB
HOCANF9494225 ET GT
VG-87-2YR-CAN 2*(4/9)
02-03 305 14429 524 3.6 463 3.2
365 16788 604 3.6 548 3.3
BCA 364 356 365
04-06 305 14581 503 3.4 481 3.3
BCA 302 279 310
2 LACT: 39482 1389 3.5 1333 3.4 KG
AVG BCA: M333(+82) F318(+65) P338(+86)
2 Superior Lactations
Progeny Data: 0EX 4VG 0GP 2G 0F
6 DAUS ME AVG: 14304 519 3.6 432 3.0
AVG BCA: M270 F266 P261

LEXVOLD LUKE HERSHEL-ET PB
HOUSAM2294436 *BYF*CVF*BLF ET GT
GM SP'04

SANDY-VALLEY BLESSING-ET PB
HOUSAF128824973 *CVF ET GT
VG-88-2YR-USA DOM GMD 6*(0/31)

STOUDER MORTY-ET PB
HOUSAM17349617 *BYF*CVF*BLF ET GT
EX-CAN

PENNVIEW RUDOLPH INDIA PB
HOCANF6830328 ET GT
EX-90-CAN 17*(9/76)
04-09 305 18008 631 3.5 570 3.2
365 20762 734 3.5 676 3.3
BCA 345 327 350
4 LACT: 108372 3924 3.6 3768 3.5 KG
AVG BCA: M327(+66) F301(+55) P329(+64)
2 Super3's, 4 Superior Lactations
Progeny Data: 2EX 6VG 2GP 1G 0F
11 DAUS ME AVG: 14955 537 3.6 471 3.1
AVG BCA: M283 F275 P285

Dam

Lakefield Titanium

Jane

[EX-92-4E]

HM All-West Mature Cow
Gr.Ch. & 1st Mature Cow Brandon Ag Ex.
Gr.Ch. & 1st Mature Cow Morris
Gr.Ch. & 1st 5 Year MB Spring
Res.Gr.Ch. MB Spring '08'09

4 gens **VG** or **EX**

LOT NO: 77

LAKEFIELD GOLD JANE PB
HOCANF10844113 B:2009 Mar 27
VG-85-2YR-CAN
MS:86(FA:7 RAH:9 RAW:5) F&L:82 DS:85 R:86
CAN-EBV Dec*11 57%Rel LPI+363/49%
KG M-749/8% F-10/20% %F+0.17
SCS 2.64 P-15/13% %P+0.09
CAN-EBV Dec*11 45%Rel Conf+9/94%
MS+8 F&L+6 DS+6 R+7

01-11 300 6403 266 4.2 209 3.3
BCA 167 188 171
1 LACT: 6403 266 4.2 209 3.3 KG
AVG BCA: M167(-16) F188(+3) P171(-14)
1ST JR.2-YR 2011 MB SPRING
2ND JR.2-YR 2011 MORRIS

Consigned by:
LAKEFIELD FARM
Tel: 204-738-2874 Fax: 204-738-2747

#Fresh 2012 Mar

BRAEDALE GOLDWYN PB
HOCANM10705608 *BYF*CVF*BLF GT
GP-84-8YR-CAN EXTRA'05
F&L:83 DS:84 R:87
CAN-GEBV Dec*11 99%Rel GLPI+2359/99%
KG M+490/49% F+56/93% %F+0.36
SCS 2.48 P+35/83% %P+0.17
CAN-GEBV Dec*11 99%Rel Conf+14/99%
MS+13 F&L+14 DS+7 R+4
Progeny Data: 28918 Daus: 84% GP+
642EX 9291VG 14374GP 4344G 267F
29055 DAUS ME AVG: 11448 449 3.9 366 3.2
AVG BCA: M216 F230 P221

SHOREMAR JAMES PB
HOCANM5902195 *CVF*BLF GT
GP-81-2YR-CAN EXTRA'98
CAN-GEBV Dec*11 99%Rel GLPI-164/99%
KG M-511 F+10 %F+0.28 P+9 %P+0.24
CAN-GEBV Dec*11 99%Rel Conf+2

BRAEDALE BALER TWINE PB
HOCANF6860888 *BLF ETM GT
VG-86-2YR-CAN 29*(27/118)
02-01 305 12096 591 4.9 402 3.3
365 14019 690 4.9 477 3.4
BCA 299 397 314
1 LACT: 27051 1359 5.0 1005 3.7 KG

A MARK CJ GILBROOK GRAND ET PB
HOCANM393207 *BLF*MFF ET GT
VG-86-5YR-CAN EXTRA'93

STELBRO JENINE AEROSTAR PB
HOCANF5337384 *BLF GT
VG-85-4YR-CAN

MAUGHLIN STORM PB
HOCANM5457798 *CVF*BLF*BRC ET GT
EX-CAN EXTRA'96

BRAEDALE GYPSY GRAND PB
HOCANF5912235 GT
VG-88-5YR-CAN 37*(0/185)

LAKEFIELD TITANIUM JANE PB
HOCANF7261574 GT B:2001 Mar 18
EX-92-4E-CAN
MS:93(FA:9 RAH:7 RAW:7) F&L:90 DS:93 R:91
CAN-EBV Dec*11 75%Rel LPI-1739/60%
KG M-1773/0% F-76/0% %F-0.13
SCS 2.86 P-55/0% %P+0.03
CAN-EBV Dec*11 52%Rel Conf+0/19%
MS-3 F&L-1 DS+3 R+6
04-10 305 9245 278 3.0 293 3.2
BCA 177 145 180
06-11 305 10410 347 3.3 323 3.1
BCA 195 178 196
09-04 305 8541 266 3.1 262 3.1
BCA 175 149 169
6 LACT: 50834 1646 3.2 1626 3.2 KG
AVG BCA: M167(-19) F146(-41) P168(-25)
HM. ALL-WEST MATURE COW 2010
GRAND 2010 BRANDON AG EX.
GRAND 2008 MORRIS
GRAND 2006 MB SPRING
RES.GRAND 2009 MB SPRING
Progeny Data: 0EX 3VG 4GP 0G 0F
7 DAUS ME AVG: 9051 314 3.5 283 3.1
AVG BCA: M171 F161 P171

SALEM SKYCHIEF TITANIUM PB
HOCANM7174308 *CVF*BLF ET GT
VG-85-2YR-CAN
CAN-EBV Dec*11 97%Rel LPI-1128/94%
KG M-1061 F-38 %F+0.00 P-28 %P+0.07
CAN-EBV Dec*11 92%Rel Conf-5

KALLANDA JETHRO JANE PB
HOCANF5122515
VG-88-9YR-CAN 2*(10/0)
02-02 305 6626 271 4.1 227 3.4
BCA 167 185 179
06-09 305 11031 380 3.4 356 3.2
BCA 202 189 211
07-08 305 10960 313 2.9 345 3.1
BCA 197 154 201
09-00 305 11992 393 3.3 359 3.0
BCA 233 209 224
10-11 305 12165 434 3.6 374 3.1
350 12943 469 3.6 405 3.1
BCA 240 236 238
8 LACT: 79021 2865 3.6 2601 3.3 KG
AVG BCA: M184(+9) F182(+4) P192(+7)
Progeny Data: 2EX 2VG 2GP 0G 0F
6 DAUS ME AVG: 10533 375 3.6 336 3.2
AVG BCA: M199 F192 P203

DONNANDALE SKYCHIEF ET PB
HOCANM391661 *BLF ET GT
EX-CAN EXTRA'93

VEAZLAND-R BSTAR TABBY PB
HOUSAF14611740 GT
EX-2E-CAN 5*(3/23)

HANOVERHILL JETHRO PB
HOCANM365515 *BLF MB GT
EX-CAN ST'87

KALLANDA DESIGNER ULTJANE PB
HOCANF4593212
VG-88-6YR-CAN 1*(7/0)
10-11 305 10501 471 4.5 355 3.4
312 10614 477 4.5 361 3.4
BCA 202 249 220
9 LACT: 77773 3394 4.4 2728 3.5 KG
AVG BCA: M174(-8) F205(+16) P192(+7)
Progeny Data: 0EX 3VG 0GP 0G 0F
3 DAUS ME AVG: 9780 365 3.7 318 3.3
AVG BCA: M185 F187 P192

2nd Dam

Cobequid Spirit Chicky

[EX-96-3E]

All-Atlantic 4x
HM All-Atlantic 4 Year
Nom. All-Canadian Jr. 3 Year
Gr.Ch. & 1st Mature Cow Atlantic Spring
Res.Gr.Ch. Atlantic Ch. 2007'10
HM Gr.Ch. Atlantic Spring 2006'10
3rd 5 Year Quebec Int'l
1st 5 Year Atlantic Ch. & Quebec Spring
1st Jr.2yr. Atlantic Summer & Atlantic Ch.
2nd Mature Cow Atlantic Spr.& Atlantic Ch.
2nd 4yr. Atlantic Spring Atlantic Summer
2nd Jr. 3yr. Atlantic Summer & Atlantic Ch

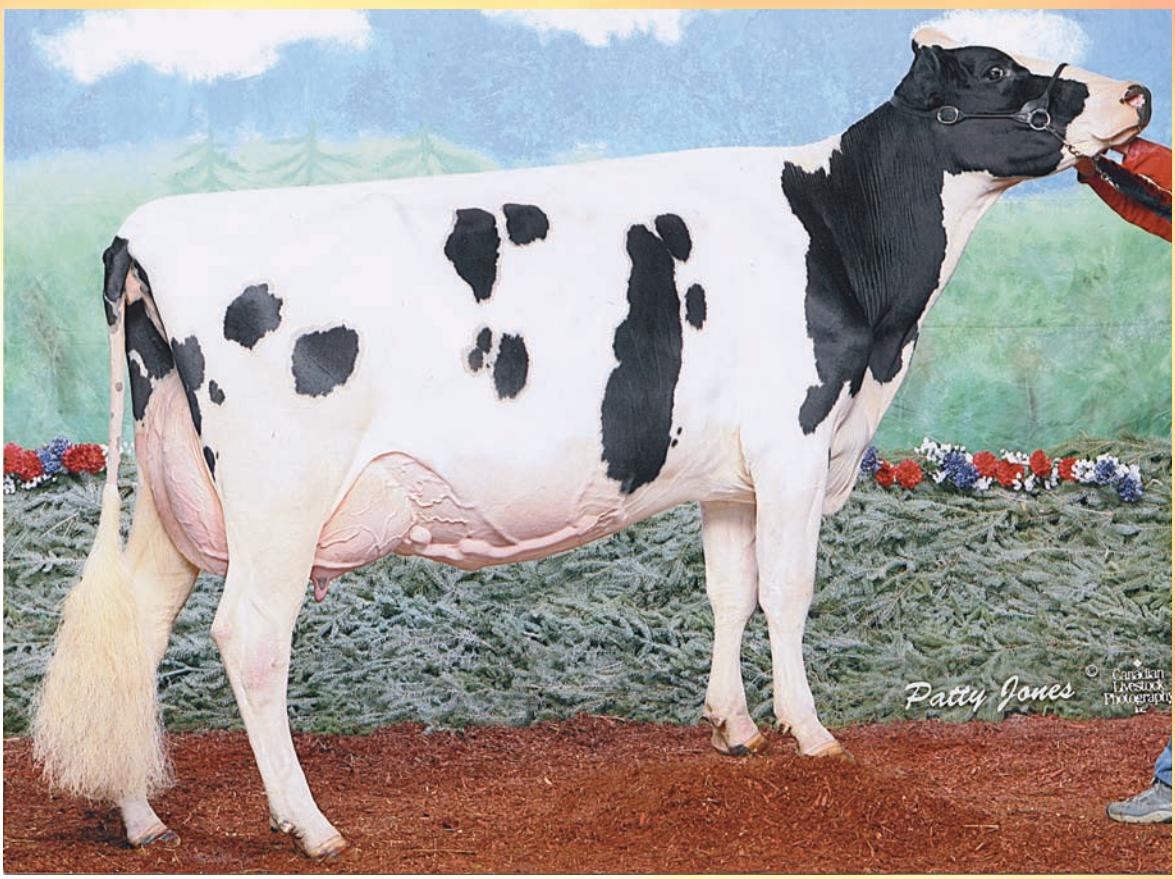

LOT NO: 78

COBEQUID ATWOOD CRICKET PB
HOCANF10995488 B:2011 Jun 03
CAN-PA Dec*11 31%Rel PA LPI+1324/30%
KG M+361/57% F+26/74% %F+0.13
SCS 2.98 P+20/72% %P+0.08
CAN-PA Dec*11 31%Rel Conf+13/99%
MS+12 F&L+7 DS+10 R+3

Consigned by:
COBEQUID HOLSTEINS
Tel: 902-986-8904 Fax: 902-843-9181

MAPLE-DOWNS-I G W ATWOOD PB
HOCANM8956379 *CVF*BLF*DPF*RDF ET GT
EX-90-4YR-USA
CAN-GPA Dec*11 80%Rel GPA LPI+2214/78%
KG M+688/61% F+57/94% %F+0.32
SCS 2.78 P+31/77% %P+0.08
CAN-GPA Dec*11 77%Rel Conf+17
MS+16 F&L+13 DS+12 R+5
Progeny Data: 3 Daus: 67% GP+
0EX 0VG 2GP 1G 0F

BRAEDALE GOLDWYN PB
HOCANM10705608 *BYF*CVF*BLF GT
GP-84-8YR-CAN EXTRA'05
CAN-GEBV Dec*11 99%Rel GLPI+2359/99%
KG M+490 F+56 %F+0.36 P+35 %P+0.17
CAN-GEBV Dec*11 99%Rel Conf+14

MD-DELIGHT DURHAM ATLEE-ET PB
HOUSAF131704103 ET GT
EX-92-4YR-USA DOM GMD
03-11 305 15286 869 5.7 492 3.2
365 17368 948 5.5 567 3.3
2 LACT: 35265 1746 5.0 1163 3.3 KG

SHOREMAR JAMES PB
HOCANM5902195 *CVF*BLF GT
GP-81-2YR-CAN EXTRA'98

BRAEDALE BALER TWINE PB
HOCANF6860888 *BLF ETM GT
VG-86-2YR-CAN 29*(27/118)

REGANCREST ELTON DURHAM-ET PB
HOUSAM2250783 *CVC*BLF*RDF ET GT
EX-90-7YR-USA GM

MD-DELIGHT STRM AMBERLEE-ET PB
HOUSAF128108550 ET GT
VG-88-3YR-USA DOM

COBEQUID DUNDEE CASH PB
HOCANF9752065 ET B:2009 Jan 18
VG-86-2YR-CAN
MS:86(FA:6 RAH:6 RAW:8) F&L:85 DS:88 R:79
CAN-PA Dec*11 43%Rel PA LPI+405/41%
KG M+35/39% F-5/26% %F-0.06
SCS 3.19 P+9/52% %P+0.07
CAN-EBV Dec*11 46%Rel Conf+8/91%
MS+8 F&L+1 DS+8 R+2

REGANCREST DUNDEE-ET PB
HOUSAM127640114 *BYF*CVF*BLF ET GT
EX-95-6YR-USA ST'04
CAN-GEBV Dec*11 99%Rel GLPI+402/99%
KG M+185 F-12 %F-0.18 P+12 %P+0.05
CAN-GEBV Dec*11 99%Rel Conf+9

COBEQUID SPIRIT CHICKY PB
HOCANF8671555 GT
EX-96-3E-CAN
07-05 305 12702 591 4.7 390 3.1
365 14547 657 4.5 451 3.1
BCA 252 314 244
09-04 P186 9959 386 3.9 315 3.2
PBCA 204 216 203
5 LACT: 79381 3120 3.9 2605 3.3 KG
AVG BCA: M245(+74) F256(+78) P244(+72)
ALL-ATLANTIC MATURE COW 2008
ALL-ATLANTIC 5-YR 2007
GRAND 2008 ATLANTIC SPRING
RES.GRAND 2010 ATLANTIC CHAMP.
RES.GRAND 2007 ATLANTIC CHAMP.
HM.GRAND 2010 ATLANTIC SPRING
Progeny Data: 0EX 3VG 4GP 0G 0F
5 DAUS ME AVG: 10284 389 3.8 332 3.2
AVG BCA: M194 F199 P201

MARCREST ENCORE PB
HOUSAM2048702 *CVF*BLF GT
EX-96-9YR-USA GM

SNOW-N DENISES DELLIA PB
HOUSAF12895802 *CVF*BLF GT
EX-95-2E-USA GMD DOM 5*(0/25)

HANOVER-HILL-R SPIRIT-ET PB
HOUSAM2211224 *BLF ET GT
GP-82-1YR-CAN ST'97

COBEQUID RAIDER CHICLET PB
HOCANF6476039 MB
VG-89-10YR-CAN
05-06 305 12251 455 3.7 390 3.2
357 13286 495 3.7 431 3.2
BCA 225 226 229
7 LACT: 66543 2403 3.6 2166 3.3 KG
AVG BCA: M172(-12) F165(-26) P174(-12)
Progeny Data: 1EX 0VG 1GP 0G 0F
2 DAUS ME AVG: 11062 432 3.9 343 3.1
AVG BCA: M209 F221 P207

Dam

'Goldwyn Miss G' [VG-85-2yr]

HM All-Ontario 4-H Int. Calf / Nom. All-Ontario Int.Calf / Res.Jr.Ch. & 1st Int. Calf MB Spring / 2nd Int.Calf Eastern Ch. & ON Summer
3yr P305 13935 540 3.9 448 3.2 (303 318 303)

2nd Dam:

'Leduc Misty D' [GP-83-2yr 4*]

All-Canadian Int.Yrlg. & Int.Calf / All-American Int.Yrlg. / Res.All-American Int.Calf / Jr.Ch. & 1st Int.Yrlg. Eastern Ch. / 1st Int.Yrlg. & Int.Calf Royal / Res.Jr.Ch. & 1st Int.Yrlg. Ontario Summer

LOT NO: 79

ROSWITHA DUPLEX MISTY PB
HOCANF11296085 B:2011 Jun 05
CAN-PA Dec*11 40%Rel PA LPI+2245/37%
KG M+1488/95% F+45/93% %F-0.09
SCS 3.14 P+60/99% %P+0.10
CAN-PA Dec*11 36%Rel Conf+15/99%
MS+11 F&L+11 DS+13 R+12

Consigned by:
ROSWITHA HOLSTEINS LTD
Tel: 204-326-1472 Fax: 204-326-1512

4th-7th Maternal Dam
ROSWITHA LINCOLN MERCEDES GP-81-4YR-USA
KOHUN LANCER MILA EX-CAN 3*
KOHUN ADMIRAL MINNIE VG-85-4YR-CAN
FAR VIEW WINSTON FANCY VG-85-4YR-CAN 2*

MESLAND DUPLEX-ET PB
HOESPM9201683779 *CVF*BLF ET GT
EX-91-4YR-ESP ST'09
CAN-GEBV Dec*11 98%Rel GLPI+1468/96%
KG M+827/67% F-1/26% %F-0.29
SCS 3.20 P+43/92% %P+0.14
CAN-GEBV Dec*11 96%Rel Conf+17/99%
MS+12 F&L+13 DS+18 R+15
Progeny Data: 427 Daus: 92% GP+
26EX 164VG 203GP 32G 2F
368 DAUS ME AVG: 12086 439 3.6 386 3.2
AVG BCA: M228 F225 P233

REGANCREST ELTON DURHAM-ET PB
HOUSAM2250783 *CVC*BLF*RDF ET GT
EX-90-7YR-USA GM
GMACE Dec*11 99%Rel GMLPI+752/99%
KG M+356 F-22 %F-0.36 P+25 %P+0.14
GMACE Dec*11 99%Rel Conf+10

HENKESEEN HILLS EMERALD-ET PB
HOUSAF17139448 ET
EX-91-2E-USA DOM GMD 1*(0/8)
05-01 305 15626 499 3.2 503 3.2
365 17872 577 3.2 589 3.3
3 LACT: 48504 1739 3.6 1595 3.3 KG

EMPRISE BELL ELTON PB
HOUSAM1912270 *CVC*BLC*DPF GT
EX-95-11YR-USA SP'98

SNOW-N DENISES DELLIA PB
HOUSAF12895802 *CVF*BLF GT
EX-95-2E-USA GMD DOM 5*(0/25)

MJR BLACKSTAR EMORY-ET PB
HOUSAM2114601 *CVF*BLF ET GT
EX-97-10YR-USA GM

HENKESEEN M HILLARY-ET PB
HOUSAF14973207 *CVF ET GT
EX-94-3E-USA DOM GMD 3*(0/15)

GILLETTE GOLDWYN MISS G PB
HOCANF9616230 ET B:2007 Dec 03
VG-85-2YR-CAN
MS:84(FA:7 RAH:8 RAW:8) F&L:86 DS:85 R:88
CAN-EBV Dec*11 63%Rel LPI+3061/53%
KG M+2150/99% F+90/99% %F+0.11
SCS 3.08 P+77/99% %P+0.05
CAN-EBV Dec*11 48%Rel Conf+13/99%
MS+11 F&L+10 DS+9 R+9
02-05 305 13445 449 3.3 417 3.1
320 14087 476 3.4 440 3.1
BCA 330 297 321
03-06 P242 13935 540 3.9 448 3.2
PBCA 303 318 303
2 LACT: 25569 901 3.5 794 3.1 KG
AVG BCA: M317(+126) F308(+110) P312(+115)
1 Superior Lactation
HM. ALL-ONTARIO 4-H INT.CALF 2008
NOM. ALL-ONTARIO INT.CALF 2008
RES.JR. 2009 MB SPRING
2ND INT.CALF 2008 ON SUMMER
2ND INT.CALF 2008 EASTERN CHAMP.
1ST INT.1-YR 2009 MB SPRING

BRAEDALE GOLDWYN PB
HOCANM10705608 *BYF*CVF*BLF GT
GP-84-8YR-CAN EXTRA'05
CAN-GEBV Dec*11 99%Rel GLPI+2359/99%
KG M+490 F+56 %F+0.36 P+35 %P+0.17
CAN-GEBV Dec*11 99%Rel Conf+14

ROSWITHA LEDUC MISTY D PB
HOCANF7340233 ET GT
GP-83-2YR-CAN 4*(0/21)
02-04 305 14502 527 3.6 468 3.2
363 16570 635 3.8 554 3.3
BCA 357 349 363
06-00 103 5837 243 4.2 165 2.8
2 LACT: 22407 878 3.9 719 3.2 KG
AVG BCA: M357(+101) F349(+104) P363(+114)
1 Superior Lactation
ALL-CANADIAN INT.1-YR 2003
ALL-CANADIAN INT.CALF 2002
JR.CHAMP 2003 EASTERN CHAMP.
1ST INT.1-YR 2003 ROYAL
1ST INT.CALF 2002 ROYAL
RES.JR. 2003 ON SUMMER
Progeny Data: 0EX 6VG 7GP 1G 0F
14 DAUS ME AVG: 13078 508 3.9 412 3.2
AVG BCA: M247 F260 P249

SHOREMAR JAMES PB
HOCANM5902195 *CVF*BLF GT
GP-81-2YR-CAN EXTRA'98

BRAEDALE BALER TWINE PB
HOCANF6860888 *BLF ETM GT
VG-86-2YR-CAN 29*(27/118)

LYSTEL LEDUC PB
HOCANM6193092 *CVF*BLF ET GT
EX-CAN ST'99

ROSWITHA SKYCHIEF MERCURY D PB
HOCANF6507052 GT
EX-CAN 8*(11/30)
06-02 305 14233 586 4.1 494 3.5
352 15127 627 4.1 531 3.5
BCA 278 312 309
5 LACT: 63286 2684 4.2 2220 3.5 KG
AVG BCA: M233(+25) F262(+62) P254(+43)
2 Superior Lactations
Progeny Data: 2EX 4VG 8GP 1G 0F
15 DAUS ME AVG: 12042 481 4.0 394 3.3
AVG BCA: M228 F246 P238

Dam

Donfield Jed Precious

[EX-90-3E 2*]

1st Jr. 3 Year Agribition 2002
2nd 5 Year Morris 2004
2nd 5 Year MB Spring 2004
2nd 4 Year MB Spring 2003
2nd Jr. 3 Year Brandon Ag Ex. 2002
3rd Mature Cow Brandon 2006
5yr 317 15105 634 4.2 500 3.3
(286 328 302)
3 Superior Lactations

8 gens **VG** or **EX**

LOT NO: 80

DONFIELD GOLDWYN PRECIOUS PB
HOCANF7987804 ET GT B:2006 Oct 30
VG-85-4YR-CAN
MS:86(FA:7 RAH:7 RAW:5) F&L:85 DS:85 R:88
CAN-EBV Dec*11 67%Rel PA LPI+1431/53%
KG M+450/61% F+47/94% %F+0.29
SCS 2.72 P+24/78% %P+0.08
CAN-PA Dec*11 37%Rel Conf+8/91%
MS+7 F&L+8 DS+4 R+5

02-04	295	10389	397	3.8	346	3.3
	BCA	253	261		266	
03-03	305	13503	501	3.7	460	3.4
	313	13776	515	3.7	472	3.4
	BCA	288	291		309	
04-04	292	13959	594	4.3	452	3.2
	BCA	276	319		284	

3 LACT: 38124 1506 4.0 1270 3.3 KG
AVG BCA: M272(+21) F290(+25) P286(+32)
2 Superior Lactations

Consigned by:
DONFIELD FARMS LTD
Tel: 204-728-0327 Fax: 204-728-0327

#Bred 2011 Jun 06 to PINE-TREE SID-ET
HOUSAM62175895 VG-86-2YR-CAN ST'10

4th-7th Maternal Dam
DONFIELD ASTRO STAR ET VG-86-5YR-CAN
DONFIELD ASTRO ADMIRAL EX-CAN 20*
DONFIELD BOOTMAKER ASTRO VG-85-4YR-CAN 6*
DONFIELD ASTRONAUT ASTRO VG-86-5YR-CAN

5th Dam: 'Astro Star' [VG-86]

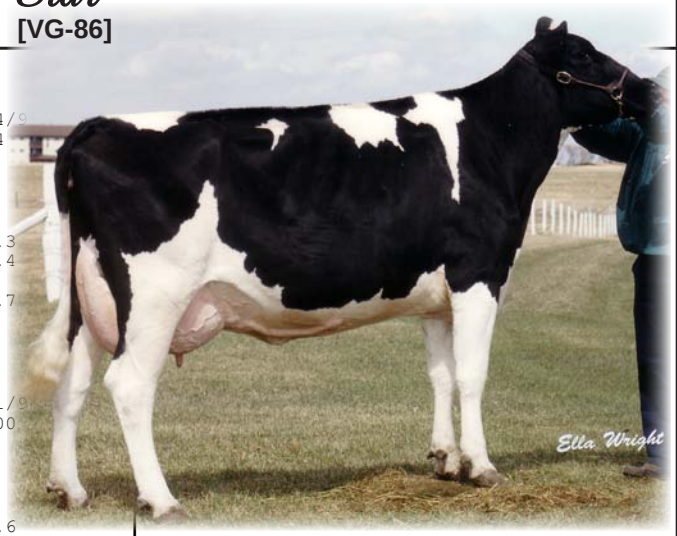

BRAEDALE GOLDWYN PB
HOCANM10705608 *BYF*CVF*BLF GT
GP-84-8YR-CAN EXTRA'05
F&L:83 DS:84 R:87
CAN-GEBV Dec*11 99%Rel GLPI+2359/99%
KG M+490/49% F+56/93% %F+0.36
SCS 2.48 P+35/83% %P+0.17
CAN-GEBV Dec*11 99%Rel Conf+14/99%
MS+13 F&L+14 DS+7 R+4
Progeny Data: 28918 Daus: 84% GP+
642EX 9291VG 14374GP 4344G 267F
29055 DAUS ME AVG: 11448 449 3.9 366 3.2
AVG BCA: M216 F230 P221

SHOREMAR JAMES PB
HOCANM5902195 *CVF*BLF GT
GP-81-2YR-CAN EXTRA'98
CAN-GEBV Dec*11 99%Rel GLPI-164/9
KG M-511 F+10 %F+0.28 P+9 %P+0.24
CAN-GEBV Dec*11 99%Rel Conf+2

BRAEDALE BALER TWINE PB
HOCANF6860888 *BLF ETM GT
VG-86-2YR-CAN 29*(27/118)

02-01	305	12096	591	4.9	402	3.3
	365	14019	690	4.9	477	3.4
	BCA	299	397		314	

1 LACT: 27051 1359 5.0 1005 3.7

DONFIELD JED PRECIOUS PB
HOCANF10633393 GT B:1999 Jul 16
EX-90-3E-CAN 2*(6/4)
MS:90(FA:8 RAH:7 RAW:5) F&L:86 DS:92 R:90
CAN-EBV Dec*11 72%Rel LPI+373/58%
KG M+177/47% F+45/93% %F+0.37
SCS 2.84 P+1/36% %P-0.04
CAN-EBV Dec*11 48%Rel Conf+3/49%
MS+1 F&L+1 DS+1 R+6

02-00	305	9944	454	4.6	327	3.3
	BCA	263	322		268	
04-06	305	14583	556	3.8	470	3.2
	BCA	284	294		292	
05-09	305	14795	623	4.2	487	3.3
	317	15105	634	4.2	500	3.3
	BCA	286	328		302	

7 LACT: 96935 4108 4.2 3139 3.2 KG
AVG BCA: M256(+14) F290(+51) P258(+4)
3 Superior Lactations
1ST JR.3-YR 2002 AGRIBITION
2ND 5-YR 2004 MORRIS
2ND 5-YR 2004 MB SPRING
2ND 4-YR 2003 MB SPRING
Progeny Data: 0EX 3VG 1GP 0G 0F
4 DAUS ME AVG: 14368 575 4.0 458 3.2
AVG BCA: M271 F294 P277

JUNIPER ROTATE JED-ET PB
HOUSAM2040728 *BYC*CVF*BLF ET GT
EX-96-2E-USA GM'94 EXTRA'97
CAN-GEBV Dec*11 99%Rel GLPI-161/9
KG M-311 F+21 %F+0.31 P-10 %P+0.00
CAN-GEBV Dec*11 99%Rel Conf+3

DONFIELD ASTRO PRECIOUS PB
HOCANF6260344 ET
EX-3E-CAN 2*(10/0)

02-10	305	10345	447	4.3	371	3.6
	BCA	241	277		267	
03-09	305	11524	542	4.7	393	3.4
	326	11992	575	4.8	413	3.4
	BCA	249	315		262	
04-10	305	10808	393	3.6	367	3.4
	BCA	221	216		235	
06-00	305	12993	413	3.2	432	3.3
	BCA	240	203		254	
07-00	305	12285	684	5.6	391	3.2
	BCA	225	337		229	

6 LACT: 66054 2718 4.1 2241 3.4 KG
AVG BCA: M235(+19) F270(+54) P249(+19)
1 Superior Lactation
Progeny Data: 1EX 1VG 1GP 0G 0F
3 DAUS ME AVG: 12830 522 4.1 407 3.2
AVG BCA: M242 F267 P246

DONFIELD ASTRO C MARK PB
HOCANF4569584 GT
VG-88-7YR-CAN 7*(12/25)

05-07	305	12469	521	4.2	421	3.4
	341	13725	582	4.2	468	3.4
	BCA	240	267		255	

5 LACT: 66255 2742 4.1 2231 3.4 KG
AVG BCA: M223(+21) F247(+31) P235(+20)
2 Superior Lactations
Progeny Data: 2EX 4VG 5GP 0G 0F
11 DAUS ME AVG: 11517 438 3.8 371 3.2
AVG BCA: M218 F224 P224

2nd Dam

Fradon Raider

Aluna

[EX-91-3E 1*]

2nd 5 Year Agrition 2006
1st Jr. 2 Year Brandon Ag Ex. 2003
Res.Int.Ch. & 1st Jr. 3yr. Brandon 2004
3rd Jr. 3 Year Westerner Ch. 2004
3rd 5 Year Brandon 2006
5yr 365 15132 569 3.8 493 3.3
(267 273 270)

7 gens **VG** or **EX**

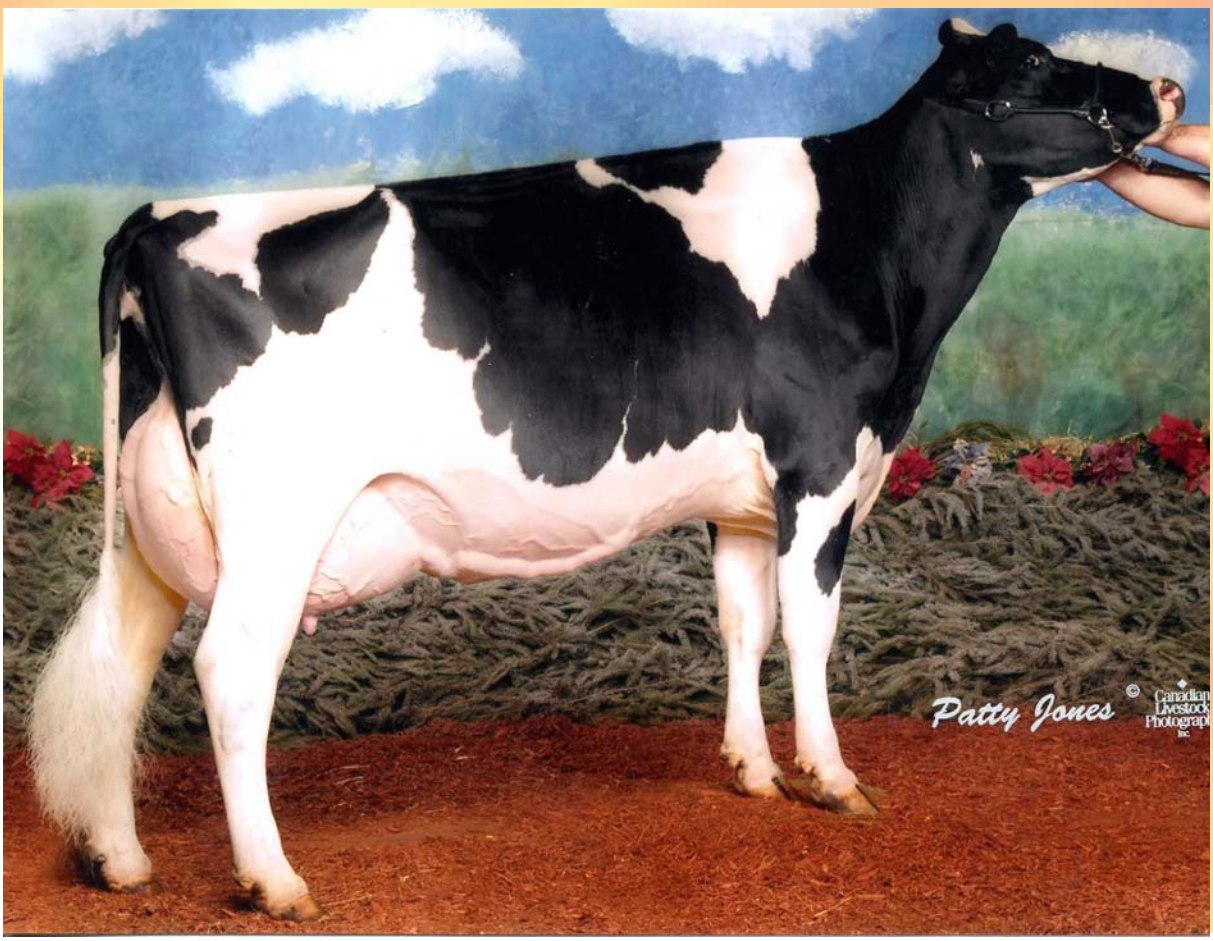

LOT NO: 81

HARMILL WIND ANNA PB
HOCANF10966733 ET B:2011 Feb 12
CAN-GPA Feb*12 GPA LPI+1441/66%
KG M+307 F+66 %F+0.58
SCS 3.23 P+21 %P+0.12
CAN-GPA Feb*12 65%Rel Conf+12
MS+10 F&L+8 DS+9 R+8

Consigned by:
HARMILL FARMS LTD
Tel: 204-534-6025 Fax: 204-534-2458

4th-7th Maternal Dam
CALBRETT VALIANT APRIL EX-2E-CAN 11*
MVF TRIPLE THREAT AMANDA EX-3E-CAN 5*
MVF NED ALBINA EX-CAN 4*
MVF ROYAL ASTER VG-86-4YR-CAN

GILLETTE WINDHAMMER PB
HOCANM8932157 *BYF*CVF*BLF ETM GT
EX-95-CAN EXTRA'11
F&L:95 DS:94 R:96
CAN-GEBV Dec*11 90%Rel GLPI+2290/85%
KG M+1150/82% F+71/98% %F+0.30
SCS 3.17 P+35/83% %P-0.01
CAN-GEBV Dec*11 86%Rel Conf+19/99%
MS+15 F&L+16 DS+14 R+10
Progeny Data: 81 Daus: 75% GP+
0EX 10VG 51GP 20G 0F
90 DAUS ME AVG: 11635 451 3.9 356 3.1
AVG BCA: M220 F231 P215

SANDY-VALLEY BOLTON-ET PB
HOUSAM131823833 *BYC*CVF*BLF ET GT
EX-90-5YR-USA GM'10 EXTRA'10
CAN-GEBV Dec*11 99%Rel GLPI+2284/99%
KG M+2107 F+73 %F-0.03 P+59 %P-0.09
CAN-GEBV Dec*11 99%Rel Conf+12

GILLETTE BLITZ 2ND WIND PB
HOCANF7352248 ET GT
VG-88-3YR-CAN 34*(5/166)
02-02 305 15004 535 3.6 449 3.0
365 17734 645 3.6 536 3.0
BCA 372 354 348
2 LACT: 31317 1231 3.9 981 3.1 KG

LEXVOLD LUKE HERSHEL-ET PB
HOUSAM2294436 *BYF*CVF*BLF ET GT
GM SP'04

SANDY-VALLEY BLESSING-ET PB
HOUSAF128824973 *CVF ET GT
VG-88-2YR-USA DOM GMD 6*(0/31)

FUSTEAD EMORY BLITZ-ET PB
HOUSAM17013604 *CVF*BLF ET GT
EX-95-12YR-USA EXTRA'04 GM

BRAEDALE SECOND CUT PB
HOCANF6860889 ETM GT
VG-86-2YR-CAN 23*(6/109)

HARMILL M S ALMA PB
HOCANF7701517 ET GT B:2005 Dec 01
VG-89-4YR-CAN
MS:89(FA:8 RAH:8 RAW:9) F&L:90 DS:94 R:90
CAN-EBV Dec*11 65%Rel LPI+1053/54%
KG M+759/76% F+48/94% %F+0.19
SCS 3.04 P+40/94% %P+0.13
CAN-EBV Dec*11 45%Rel Conf+3/49%
MS+0 F&L+0 DS+4 R+6
03-01 269 8696 348 4.0 283 3.3
BCA 188 204 191
04-00 305 16698 584 3.5 507 3.0
365 18578 658 3.5 575 3.1
BCA 327 311 313
2 LACT: 28444 1059 3.7 905 3.2 KG
AVG BCA: M258(+35) F258(+46) P252(+37)
1 Superior Lactation

REGANCREST-MR DRHAM SAM-ET PB
HOUSAM207184639 *CVF*BLF*RDF ET GT
GM ST'08
CAN-GEBV Dec*11 99%Rel GLPI+847/99%
KG M+121 F+28 %F+0.23 P+9 %P+0.04
CAN-GEBV Dec*11 99%Rel Conf+10

FRADON RAIDER ALUNA PB
HOCANF8237580 GT
EX-91-3E-CAN 1*(3/4)
03-03 305 12024 451 3.8 410 3.4
BCA 262 262 275
05-02 305 13215 507 3.8 427 3.2
365 15132 569 3.8 493 3.3
BCA 267 273 270
08-04 305 13927 478 3.4 423 3.0
BCA 257 238 250
5 LACT: 73797 2723 3.7 2456 3.3 KG
AVG BCA: M250(+30) F249(+35) P259(+41)
2ND 5-YR 2006 AGRIBITION
1ST JR.2-YR 2003 BRANDON AG EX.
RES.INT. 2004 BRANDON
3RD JR.3-YR 2004 WESTERNER CHAMP.
Progeny Data: 0EX 2VG 1GP 0G 0F
3 DAUS ME AVG: 12068 466 3.9 372 3.1
AVG BCA: M228 F239 P225

REGANCREST ELTON DURHAM-ET PB
HOUSAM2250783 *CVC*BLF*RDF ET GT
EX-90-7YR-USA GM

SHER-EST EMORY SWANNY PB
HOUSAF17037800 *CVF GT
EX-90-2E-USA DOM 2*(0/10)

HANOVERHILL RAIDER ET PB
HOCANM390409 *CVF*BLF ET GT
EX-CAN EXTRA'91

FRADON RUDOLPH ALURE PB
HOCANF6812397 ET GT
EX-90-2E-CAN 3*(11/4)
04-01 305 11609 399 3.4 398 3.4
365 13031 476 3.7 461 3.5
BCA 243 225 262
8 LACT: 87539 3351 3.8 3045 3.5 KG
AVG BCA: M212(+5) F215(-7) P230(+17)
Progeny Data: 2EX 0VG 4GP 0G 0F
5 DAUS ME AVG: 12137 455 3.7 385 3.2
AVG BCA: M229 F233 P233

SELLING

Reimer Jasper Kerry

[VG-88]

3yr P305 11640 447 3.8 359 3.1
(241 247 230)

LOT NO: 82

REIMER JASPER KERRY PB
HOCANF9653384 B:2007 Oct 26
VG-88-4YR-CAN
MS:90(FA:8 RAH:8 RAW:7) F&L:88 DS:90 R:86
CAN-EBV Dec*11 60%Rel LPI+33/50%
KG M-669/10% F-1/32% %F+0.23
SCS 3.07 P-25/5% %P-0.02
CAN-EBV Dec*11 44%Rel Conf+12/99%
MS+9 F&L+5 DS+13 R+10

02-10	305	8089	334	4.1	258	3.2	
	308	8154	336	4.1	260	3.2	
	BCA	189	207		186		
03-10	P165	11640	447	3.8	359	3.1	
	PBCA	241	247		230		
2	LACT:	15331	606	4.0	479	3.1	KG

AVG BCA: M215(-41) F227(-31) P208(-41)

Consigned by:
DOWNYORK HOLSTEINS
Tel: 306-873-2298 Fax: 306-873-2298
BAUMANN HOLSTEINS
Tel: 306-736-2510 Fax: 306-736-2510

#Fresh 2011 Sep 10
#Bred 2011 Nov 09 to PINE-TREE SID-ET
HOUSAM62175895 VG-86-2YR-CAN ST'10

4th Maternal Dam
REI146 HOT SHOT KENNA GP-83-4YR-CAN

WILCOXVIEW JASPER-ET PB
HOUSAM128620869 *CVF*BLF ET MB GT
VG-85-4YR-CAN ST'04
F&L:86 DS:85 R:84
CAN-GEBV Dec*11 99%Rel GLPI+271/99%
KG M-572/6% F+17/50% %F+0.38
SCS 3.00 P-22/2% %P-0.03
CAN-GEBV Dec*11 99%Rel Conf+12/98%
MS+10 F&L+6 DS+13 R+5
Progeny Data: 7264 Daus: 83% GP+
132EX 2042VG 3862GP 1173G 55F
7383 DAUS ME AVG: 10727 421 3.9 335 3.1
AVG BCA: M203 F216 P203

COMESTAR LEE PB
HOCANM5757117 *CVF*BLF ET GT
EX-CAN EXTRA'97
CAN-GEBV Dec*11 99%Rel GLPI+116/99%
KG M-352 F+22 %F+0.34 P-2 %P+0.08
CAN-GEBV Dec*11 99%Rel Conf+3

WILCOXVIEW BELLWOOD JASMINE PB
HOUSAF17290619
VG-87-2YR-USA DOM GMD 1*(0/8)

01-11	305	10723	416	3.9	352	3.3	
1	LACT:	15295	604	3.9	508	3.3	KG

HANOVERHILL RAIDER ET PB
HOCANM390409 *CVF*BLF ET GT
EX-CAN EXTRA'91

COMESTAR LAURA BLACK PB
HOCANF5319783 ET GT
VG-87-3YR-CAN 24*(5/115)

MAIZEFIELD BELLWOOD-ET PB
HOUSAM2103297 *CVF*BLF ET GT
EX-96-10YR-USA GM SP'98

WILCOXVIEW CINDER JULIE PB
HOUSAF14980174
EX-91-3YR-USA

REIMER TERRASON KARA PB
HOCANF7503517 B:2005 May 03
EX-91-2E-CAN
MS:91(FA:7 RAH:7 RAW:7) F&L:89 DS:93 R:93
CAN-EBV Dec*11 68%Rel LPI-223/55%
KG M-410/18% F-18/12% %F-0.04
SCS 3.15 P-16/12% %P-0.02
CAN-EBV Dec*11 46%Rel Conf+9/94%
MS+6 F&L+1 DS+11 R+11

02-05	305	9739	342	3.5	299	3.1	
	BCA	226	212		218		
03-08	305	12141	398	3.3	377	3.1	
	312	12320	405	3.3	383	3.1	
	BCA	252	225		248		
04-08	305	11061	336	3.0	339	3.1	
	BCA	213	175		209		
06-01	P255	11224	386	3.4	340	3.0	
	PBCA	222	208		214		
4	LACT:	44755	1487	3.3	1377	3.1	KG

AVG BCA: M228(+0) F205(-18) P222(+0)
Progeny Data: 0EX 1VG 0GP 0G 0F
1 DAUS ME AVG: 11380 443 3.9 344 3.0
AVG BCA: M215 F227 P208

INNWOOD TERRASON PB
HOCANM6581869 *CVF*BLF GT
EX-96-CAN ST'01
CAN-GEBV Dec*11 99%Rel GLPI-560/99%
KG M-1184 F-34 %F+0.09 P-34 %P+0.04
CAN-GEBV Dec*11 99%Rel Conf+11

REIMER LEADOFF KERI PB
HOCANF10551029
VG-85-5YR-CAN

06-05	305	10597	403	3.8	310	2.9	
	365	11716	446	3.8	347	3.0	
	BCA	207	214		193		
1	LACT:	12283	470	3.8	367	3.0	KG

AVG BCA: M207 F214 P193
Progeny Data: 2EX 0VG 1GP 2G 0F
4 DAUS ME AVG: 12357 435 3.5 372 3.0
AVG BCA: M233 F223 P225

SHOREMAR MASON PB
HOCANM5279989 *CVF*BLF ET GT
EX-CAN EXTRA'95 GM'12

INNWOOD PRE TERRA PB
HOCANF5834014 ET GT
EX-2E-CAN 3*(13/3)

FRAELAND LEADOFF PB
HOCANM5354493 *BLF*RDF ET GT
EX-CAN

REIMER ASTRE KERI PB
HOCANF6702909 MB
GP-81-3YR-CAN
Progeny Data: 0EX 1VG 0GP 0G 0F
2 DAUS ME AVG: 10904 420 3.9 331 3.0
AVG BCA: M206 F215 P200

SELLING

Dardel Dundee

Tiara O

[VG-88]

HM All-West Sr. 2 year
2nd Sr. 2 Year Brandon Ag Ex
& Westerner Ch.
2yr 365 13029 514 3.9 436 3.3
(266 275 270)

5 gens **VG** or **EX**

LOT NO: 83

DARDEL DUNDEE TIARA O PB
HOCANF7858036 MB B:2007 Sep 07
VG-88-4YR-CAN
MS:91(FA:9 RAH:9 RAW:8) F&L:88 DS:88 R:88
CAN-EBV Dec*11 60%Rel LPI+827/52%
KG M+9/38% F+21/67% %F+0.20
SCS 3.06 P+9/52% %P+0.09
CAN-EBV Dec*11 50%Rel Conf+10/96%
MS+10 F&L+4 DS+8 R+8

02-10 305 11325 438 3.9 370 3.3
365 13029 514 3.9 436 3.3
BCA 266 275 270
04-00 P144 11705 430 3.7 360 3.1
PBCA 232 228 224
2 LACT: 19624 757 3.9 635 3.2 KG
AVG BCA: M249(+12) F252(+27) P247(+9)
HM. ALL-WEST SR.2-YR 2010
2ND SR.2-YR 2010 BRANDON AG EX.
2ND SR.2-YR 2010 WESTERNER CHAMP.

Consigned by:
ROBERT CROWE
Tel: 204-638-6759 Fax: 204-638-5978
BAUMANN HOLSTEINS
Tel: 306-736-2510 Fax: 306-736-2510

#Fresh 2011 Oct

4th Maternal Dam
ELMCROFT CONVINCER OLLIE EX-CAN

REGANCREST DUNDEE-ET PB
HOUSAM127640114 *BYF*CVF*BLF ET GT
EX-95-6YR-USA ST'04
CAN-GEBV Dec*11 99%Rel GLPI+402/99%
KG M+185/32% F-12/15% %F-0.18
SCS 3.15 P+12/39% %P+0.05
CAN-GEBV Dec*11 99%Rel Conf+9/94%
MS+9 F&L+2 DS+6 R+5
Progeny Data: 11711 Daus: 83% GP+
392EX 3636VG 5648GP 1945G 90F
12469 DAUS ME AVG: 11295 413 3.7 357 3.2
AVG BCA: M213 F212 P216

MARCREST ENCORE PB
HOUSAM2048702 *CVF*BLF GT
EX-96-9YR-USA GM
MACE Dec*11 94%Rel MLPI-477/93%
KG M-521 F-24 %F-0.05 P-17 %P+0.00
MACE Dec*11 92%Rel Conf+4

SNOW-N DENISES DELLIA PB
HOUSAF12895802 *CVF*BLF GT
EX-95-2E-USA GMD DOM 5*(0/25)
07-06 305 14166 572 4.0 438 3.1
365 16153 649 4.0 500 3.1
4 LACT: 81757 3224 3.9 2751 3.4 KG

HANOVERHILL STARBUCK PB
HOCANM352790 *CVF*BLF GT
EX-CAN EXTRA'85

VAN-VLIET OAKIE PRES ELLBANK PB
HOUSAF11316154
EX-90-2E-USA DOM

WALKWAY CHIEF MARK PB
HOUSAM1773417 *BLF*DPF GT
VG-87-USA GM'91 SP'96

SNOW-N DORYS DENISE PB
HOUSAF11768236
EX-90-2E-USA GMD DOM

DARDEL GIBSON ORIE PB
HOCANF10758031 GT B:2000 Sep 04
EX-94-3E-CAN 1*(6/0)
MS:95(FA:7 RAH:9 RAW:8) F&L:88 DS:96 R:95
CAN-EBV Dec*11 74%Rel LPI+450/60%
KG M-891/5% F+32/82% %F+0.64
SCS 2.90 P-6/24% %P+0.22
CAN-EBV Dec*11 52%Rel Conf+6/79%
MS+5 F&L+2 DS+7 R+4
03-10 305 10400 452 4.3 387 3.7
BCA 224 261 256
04-10 305 14336 780 5.4 477 3.3
BCA 293 429 306
05-10 305 15534 891 5.7 526 3.4
BCA 312 482 333
08-03 305 17611 1247 7.1 581 3.3
365 19034 1334 7.0 638 3.4
BCA 320 620 342
5 LACT: 70083 3883 5.5 2415 3.4 KG
AVG BCA: M272(+47) F402(+184) P294(+58)
1 Super3, 3 Superior Lactations
2009 CAN CHAMP 8YR FAT
Progeny Data: 0EX 2VG 5GP 0G 0F
7 DAUS ME AVG: 11736 461 3.9 384 3.3
AVG BCA: M222 F236 P232

SILKY GIBSON PB
HOCANM6215479 *BYC*CVF*BLF ET GT
EX-96-CAN ST'99
CAN-GEBV Dec*11 99%Rel GLPI+307/99%
KG M-632 F+27 %F+0.50 P-8 %P+0.12
CAN-GEBV Dec*11 99%Rel Conf+7

DARDEL STARBUCK OASIS PB
HOCANF5744223 GT
EX-3E-CAN 3*(16/0)
02-09 305 9347 346 3.7 328 3.5
365 10895 396 3.6 385 3.5
BCA 220 218 239
04-05 289 10040 384 3.8 351 3.5
BCA 202 210 224
05-06 289 9512 317 3.3 351 3.7
BCA 188 170 221
08-09 244 8324 266 3.2 274 3.3
BCA 167 146 173
09-11 305 9438 331 3.5 323 3.4
BCA 180 171 196
8 LACT: 69763 2477 3.6 2433 3.5 KG
AVG BCA: M168(-42) F162(-51) P185(-40)
Progeny Data: 1EX 2VG 0GP 0G 0F
3 DAUS ME AVG: 13693 547 4.0 451 3.3
AVG BCA: M259 F280 P273

JUNIPER ROTATE JED-ET PB
HOUSAM2040728 *BYC*CVF*BLF ET GT
EX-96-2E-USA GM'94 EXTRA'97

ELKENDALE CLEITUS IMPALA-ET PB
HOUSAF13424961 *BLF ET GT
VG-87-3YR-CAN VG-85-2YR-USA DOM 19*(6/89)

HANOVERHILL STARBUCK PB
HOCANM352790 *CVF*BLF GT
EX-CAN EXTRA'85

DARDEL SULTAN OLLIE PB
HOCANF4537854 GT
EX-3E-CAN 5*(10/16)
06-07 305 12050 512 4.2 394 3.3
356 13073 555 4.2 436 3.3
BCA 241 277 248
5 LACT: 49942 2029 4.1 1714 3.4 KG
AVG BCA: M196(+10) F215(+24) P211(+16)
1 Superior Lactation
ALL-CANADIAN 3-YR 1991
HM. ALL-CANADIAN SR.2-YR 1990
1ST 3-YR 1991 ROYAL
RES.GRAND 1993 SASKATOON EXPO
2ND 5-YR 1993 CALGARY SPRING
Progeny Data: 3EX 2VG 0GP 1G 0F
6 DAUS ME AVG: 10364 406 3.9 349 3.4

Dam

'Outside Lindsay' [EX-94-2E 5*]

Nom. All-Quebec 5 Year / HM Gr.Ch. & 2nd 5yr. Maxville Spring
2nd 5 Year Quebec Spring / 1st 5 Year Three Rivers
Gr.Ch. & 1st Mature Cow Pontiac / Res.Gr. & 1st 5yr. Lachute

Maternal Sister to the Dam:

'Spirit Loggan' [EX-95-2E 3*]

All-Canadian & All-Quebec 4 Year / Res. All-Quebec 5 Year
Nom.All-Canadian Mature Cow / HM All-Quebec Mature Cow
Gr.Ch. & 1st Mature Cow Quebec Spring

LOT NO: 84

HARVESTACRE GOLDWYN LORENA PB
HOCANF104836461 ET B:2008 Mar 01
VG-88-3YR-CAN
MS:88(FA:8 RAH:7 RAW:8) F&L:87 DS:90 R:89
CAN-EBV Dec*11 61%Rel LPI+1608/53%
KG M+691/73% F+24/72% %F+0.00
SCS 2.56 P+23/77% %P+0.00
CAN-EBV Dec*11 52%Rel Conf+13/99%
MS+12 F&L+11 DS+10 R+7

02-04	305	10731	357	3.3	345	3.2
	365	12450	426	3.4	411	3.3
	BCA	269	240		270	
03-08	P105	11235	418	3.7	346	3.1
	PBCA	227	226		219	

2 LACT: 17709 612 3.5 573 3.2 KG
AVG BCA: M248(+35) F233(+28) P245(+36)
1ST JR.2-YR 2010 BRANDON AG EX.

Consigned by:
FRED FORNWALD & SONS FARMS LTD
Tel: 306-455-2591 Fax: 306-455-2739

#Fresh 2011 Nov 11

BRAEDALE GOLDWYN PB
HOCANM10705608 *BYF*CVF*BLF GT
GP-84-8YR-CAN EXTRA'05
F&L:83 DS:84 R:87
CAN-GEBV Dec*11 99%Rel GLPI+2359/99%
KG M+490/49% F+56/93% %F+0.36
SCS 2.48 P+35/83% %P+0.17
CAN-GEBV Dec*11 99%Rel Conf+14/99%
MS+13 F&L+14 DS+7 R+4
Progeny Data: 28918 Daus: 84% GP+
642EX 9291VG 14374GP 4344G 267F
29055 DAUS ME AVG: 11448 449 3.9 366 3.2
AVG BCA: M216 F230 P221

SHOREMAR JAMES PB
HOCANM5902195 *CVF*BLF GT
GP-81-2YR-CAN EXTRA'98
CAN-GEBV Dec*11 99%Rel GLPI-164/99%
KG M-511 F+10 %F+0.28 P+9 %P+0.24
CAN-GEBV Dec*11 99%Rel Conf+2

BRAEDALE BALER TWINE PB
HOCANF6860888 *BLF ETM GT
VG-86-2YR-CAN 29*(27/118)

02-01	305	12096	591	4.9	402	3.3
	365	14019	690	4.9	477	3.4
	BCA	299	397		314	

1 LACT: 27051 1359 5.0 1005 3.7 KG

A MARK CJ GILBROOK GRAND ET PB
HOCANM393207 *BLF*MFF ET GT
VG-86-5YR-CAN EXTRA'93

STELBRO JENINE AEROSTAR PB
HOCANF5337384 *BLF GT
VG-85-4YR-CAN

MAUGHLIN STORM PB
HOCANM5457798 *CVF*BLF*BRC ET GT
EX-CAN EXTRA'96

BRAEDALE GYPSY GRAND PB
HOCANF5912235 GT
VG-88-5YR-CAN 37*(0/185)

SELBYVALE OUTSIDE LINDSAY PB
HOCANF8327931 MB GT B:2001 Sep 10
EX-94-2E-CAN 5*(6/19)
MS:93(FA:9 RAH:9 RAW:8) F&L:94 DS:96 R:94
CAN-EBV Dec*11 84%Rel LPI+935/69%
KG M+819/78% F+13/55% %F-0.15
SCS 2.80 P+21/74% %P-0.05
CAN-EBV Dec*11 68%Rel Conf+9/94%
MS+6 F&L+4 DS+10 R+5

05-04	305	15362	595	3.9	474	3.1
	BCA	287	302		286	
07-05	305	17051	543	3.2	528	3.1
	365	18900	628	3.3	597	3.2
	BCA	319	278		318	

5 LACT: 72677 2638 3.6 2383 3.3 KG
AVG BCA: M274(+45) F264(+17) P274(+32)
1 Superior Lactation
NOM. ALL-QUEBEC 5-YR 2007
HM.GRAND 2007 MAXVILLE SPRING
2ND 5-YR 2007 QUEBEC SPRING
2ND 5-YR 2007 MAXVILLE SPRING
1ST 5-YR 2007 THREE RIVERS
Progeny Data: 1EX 10VG 8GP 4G 0F
21 DAUS ME AVG: 11686 431 3.7 375 3.2
AVG BCA: M221 F221 P227

COMESTAR OUTSIDE PB
HOCANM6026421 *CVF*BLF ET GT
EX-95-CAN EXTRA'98 GM'12
CAN-GEBV Dec*11 99%Rel GLPI+561/99%
KG M+278 F+26 %F+0.15 P-5 %P-0.13
CAN-GEBV Dec*11 99%Rel Conf+7

SELBYVALE JACKPOT LYNETTE PB
HOCANF6259983 GT
EX-3E-CAN 11*(15/40)

02-04	305	7380	271	3.7	251	3.4
	BCA	180	178		193	
03-09	305	10794	425	3.9	366	3.4
	312	10952	433	4.0	374	3.4
	BCA	232	244		243	
04-08	305	10029	406	4.0	355	3.5
	BCA	206	224		228	
05-07	305	9818	394	4.0	333	3.4
	BCA	196	213		209	
06-10	305	9795	399	4.1	321	3.3
	BCA	186	203		193	

5 LACT: 53010 2119 4.0 1820 3.4 KG
AVG BCA: M200(-5) F212(-5) P213(+10)
1ST 5-YR 2000 LENN.&ADD.
Progeny Data: 4EX 7VG 2GP 0G 0F
12 DAUS ME AVG: 10801 412 3.8 340 3.1
AVG BCA: M204 F211 P206

A RONNYBROOK PRELUDE ET PB
HOCANM392457 *BLF ET GT
GP-81-5YR-CAN GM EXTRA'92

COMESTAR L OR BLACK PB
HOCANF5311227 ET GT
VG-87-5YR-CAN 16*(3/95)

PEARTOME JACKPOT ET PB
HOCANM391790 *BLF ET GT
EX-CAN EXTRA'92

SELBYVALE LUKE LONI PB
HOCANF5779354
VG-85-5YR-CAN

03-05	305	10659	453	4.2	355	3.3
	308	10700	456	4.3	357	3.3
	BCA	220	251		229	

3 LACT: 27740 1175 4.2 941 3.4 KG
AVG BCA: M189(+0) F215(+16) P201(+14)
Progeny Data: 1EX 0VG 0GP 0G 0F
1 DAUS ME AVG: 10586 415 3.9 353 3.3
AVG BCA: M200 F212 P213

2nd Dam

Standean Allen *Muffit*

[EX-91]

3yr 326 11263 386 3.4 355 3.2
(233 214 224)

7 gens **VG** or **EX**

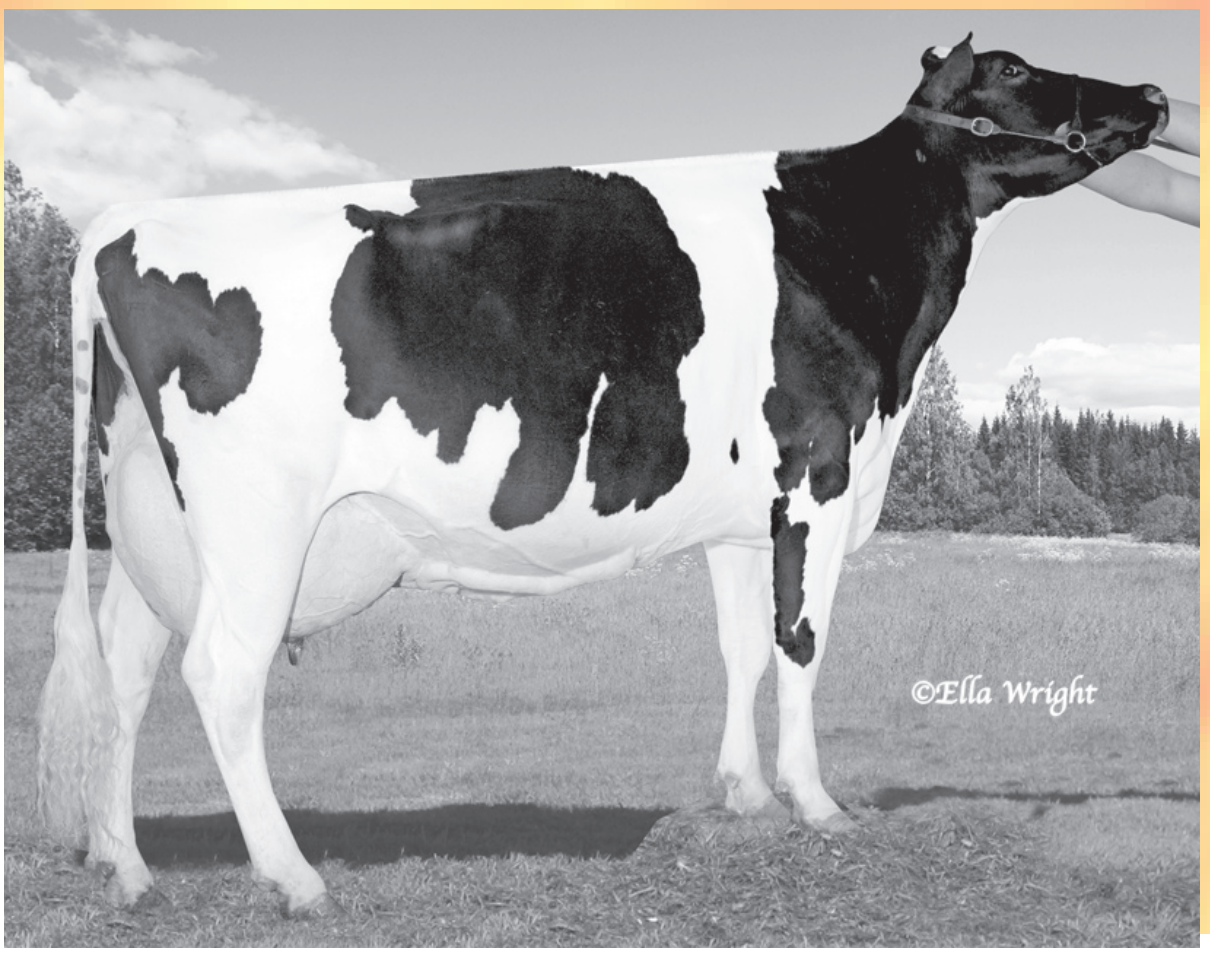

LOT NO: 85

COYTEE SANCHEZ MADDOX PB
HOCANF7779854 B:2010 Feb 03
CAN-PA Dec*11 39%Rel PA LPI+1023/35%
KG M+643/71% F+20/66% %F-0.05
SCS 3.04 P+18/69% %P-0.03
CAN-PA Dec*11 34%Rel Conf+12/99%
MS+9 F&L+10 DS+11 R+4

Consigned by:
BIENERT HOLSTEINS
Tel: 780-922-2433 Fax: 780-922-2489
TOM HOFSTRA
Tel: 780-941-2485

#Bred 2011 Aug 10 to STANTONS STEADY
HOCANM7746123 EX-92-CAN EXTRA'10

4th-7th Maternal Dam
HEATHERBRAE W T MUFFIN VG-87-8YR-CAN
HEATHERBRAE STARBUCK MUFFY VG-85-3YR-CAN
HEATHERBRAE BRENT MARTHA EX-CAN 4*
HEATHERBRAE JETSTAR MOIRA VG-85-3YR-CAN

GEN-MARK STMATIC SANCHEZ PB
HOUSAM134422312 *BYF*CVF*BLF*DPF*RDF GT
EX-94-6YR-USA
GMACE Dec*11 95%Rel GMLPI+1184/89%
KG M+880/70% F+6/35% %F-0.27
SCS 3.15 P+24/64% %P-0.05
GMACE Dec*11 89%Rel Conf+17/99%
MS+12 F&L+13 DS+14 R+7
Progeny Data: 684 Daus: 88% GP+
0EX 151VG 448GP 85G 0F

COMESTAR STORMATIC PB
HOCANM6947936 *CVF*BLF ET GT
EX-CAN EXTRA'02
CAN-GEBV Dec*11 99%Rel GLPI+385/99%
KG M+377 F-14 %F-0.26 P-2 %P-0.12
CAN-GEBV Dec*11 99%Rel Conf+9

GEN-MARK BW MAR WINNIE-ET PB
HOUSAF131652910 ET
EX-90-2E-USA GMD
04-08 305 17327 623 3.6 491 2.8
365 19818 705 3.6 569 2.9
2 LACT: 60124 2148 3.6 1848 3.1 KG

MAUGHLIN STORM PB
HOCANM5457798 *CVF*BLF*BRC ET GT
EX-CAN EXTRA'96

COMESTAR LAUSAN BLACK PB
HOCANF5319830 ET GT
VG-87-6YR-CAN 23*(10/107)

MARA-THON BW MARSHALL-ET PB
HOUSAM2290977 *CVF*BLF ET GT
VG-86-5YR-USA GM'04

HENKESEEN HILLS WINDY-ET PB
HOUSAF127324658 ET
VG-87-5YR-USA GMD

STANDEAN BOLTON MUFFY PB
HOCANF9661954 B:2007 Sep 10
VG-85-4YR-CAN
MS:84(FA:6 RAH:8 RAW:4) F&L:88 DS:85 R:83
CAN-EBV Dec*11 61%Rel LPI+843/52%
KG M+406/59% F+34/84% %F+0.18
SCS 2.93 P+12/58% %P-0.01
CAN-EBV Dec*11 48%Rel Conf+7/85%
MS+5 F&L+7 DS+7 R+1
02-04 301 8458 337 4.0 283 3.3
BCA 204 220 216
03-09 P221 10518 429 4.1 332 3.2
PBCA 226 248 220
2 LACT: 16283 654 4.0 527 3.2 KG
AVG BCA: M215(+12) F234(+14) P218(+12)

SANDY-VALLEY BOLTON-ET PB
HOUSAM131823833 *BYC*CVF*BLF ET GT
EX-90-5YR-USA GM'10 EXTRA'10
CAN-GEBV Dec*11 99%Rel GLPI+2284/99%
KG M+2107 F+73 %F-0.03 P+59 %P-0.09
CAN-GEBV Dec*11 99%Rel Conf+12

STANDEAN ALLEN MUFFIT PB
HOCANF9279264
EX-91-CAN
02-02 294 7513 278 3.7 227 3.0
BCA 186 186 177
03-07 305 10644 364 3.4 334 3.1
326 11263 386 3.4 355 3.2
BCA 233 214 224
04-09 305 11944 406 3.4 352 2.9
BCA 234 213 216
05-11 107 5258 200 3.8 163 3.1
4 LACT: 36277 1280 3.5 1107 3.1 KG
AVG BCA: M218(+2) F204(-4) P206(-4)
Progeny Data: 0EX 1VG 0GP 0G 0F
1 DAUS ME AVG: 11380 457 4.0 361 3.2
AVG BCA: M215 F234 P218

LEXVOLD LUKE HERSHEL-ET PB
HOUSAM2294436 *BYF*CVF*BLF ET GT
GM SP'04

SANDY-VALLEY BLESSING-ET PB
HOUSAF128824973 *CVF ET GT
VG-88-2YR-USA DOM GMD 6*(0/31)

CANYON-BREEZE ALLEN-ET PB
HOUSAM17129288 *CVF*BLF ET GT
VG-85-6YR-CAN EXTRA'01

STANDEAN ASTRE MARINA PB
HOCANF6735787 GT
VG-86-5YR-CAN 1*(9/0)
04-11 305 11272 424 3.8 347 3.1
342 12129 457 3.8 376 3.1
BCA 220 221 213
6 LACT: 57593 2213 3.8 1774 3.1 KG
AVG BCA: M187(-26) F193(-17) P181(-31)
Progeny Data: 1EX 1VG 0GP 0G 0F
2 DAUS ME AVG: 11082 411 3.7 344 3.1
AVG BCA: M209 F211 P208

LOT NO: 86

RHEIN SHOTTLE LILITH PB
HOCANF10891253 ET B:2010 Mar 01
CAN-PA Dec*11 44%Rel PA LPI+1592/40%
KG M+793/77% F+43/91% %F+0.13
SCS 2.74 P+26/81% %P+0.00
CAN-PA Dec*11 39%Rel Conf+13/99%
MS+9 F&L+9 DS+9 R+9

Consigned by:
JOE GUENTHER
Tel: 306-239-4689 Fax: 306-239-2276

#Bred 2011 Aug 06 to MESLAND DUPLEX-ET
HOESPM9201683779 EX-91-4YR-ESP ST'09

PICSTON SHOTTLE-ET PB
HOGBRM598172 *BYF*CVF*BLF*MFF ET GT
EX-96-7YR-GBR EXTRA'09 GM'10
CAN-GEBV Dec*11 99%Rel GLPI+1972/99%
KG M+1528/93% F+61/96% %F+0.04
SCS 2.62 P+46/94% %P-0.04
CAN-GEBV Dec*11 99%Rel Conf+13/99%
MS+8 F&L+8 DS+9 R+11
Progeny Data: 3021 Daus: 88% GP+
16EX 858VG 1797GP 341G 9F
2522 DAUS ME AVG: 12415 473 3.8 386 3.1
AVG BCA: M235 F242 P233

CAROL PRELUDE MTOTO ET PB
HOITAMVT1962A *CVF*BLF ET GT
VG-1YR-ITA
CAN-GEBV Dec*11 99%Rel GLPI+949/99%
KG M+1013 F+34 %F-0.02 P+20 %P-0.12
CAN-GEBV Dec*11 99%Rel Conf+2

CONDON AERO SHARON PB
HOCANF5373153
EX-91-6YR-GBR
04-00 305 16051 684 4.3 545 3.4
3 LACT: 43088 1793 4.2 1431 3.3 KG

A RONNYBROOK PRELUDE ET PB
HOCANM392457 *BLF ET GT
GP-81-5YR-CAN GM EXTRA'92

BLACKSTAR BETSY ET PB
HOITAFEE10508X ET
VG-89-4YR-ITA

MADAWASKA AEROSTAR PB
HOCANM383622 *CVF*BLF GT
EX-CAN EXTRA'92 GM'95

CONDON INSPIRATION SALLY PB
HOCANF4532714 GT
VG-87-4YR-CAN

LUCKYFARM OUTSIDE LYNDA PB
HOCANF10691092 GT B:1999 Nov 02
EX-90-2E-CAN 4*(8/14)
MS:91(FA:8 RAH:9 RAW:7) F&L:91 DS:90 R:86
CAN-EBV Dec*11 75%Rel LPI+1167/61%
KG M+59/40% F+25/73% %F+0.22
SCS 2.86 P+7/48% %P+0.04
CAN-EBV Dec*11 55%Rel Conf+12/99%
MS+10 F&L+9 DS+9 R+7
05-08 305 11781 435 3.7 370 3.1
BCA 237 235 234
06-08 305 12378 420 3.4 403 3.3
BCA 247 227 253
07-09 305 12715 490 3.9 416 3.3
349 13814 536 3.9 457 3.3
BCA 242 251 251
7 LACT: 79743 2983 3.7 2603 3.3 KG
AVG BCA: M220(+17) F219(+12) P224(+15)
3RD SR.3-YR 2003 ON SUMMER
3RD SR.2-YR 2002 WEST. ON CHAMP.
3RD SR.3-YR 2003 AUTUMN OPP.
2ND SR.3-YR 2003 OXFORD
Progeny Data: 1EX 4VG 2GP 0G 0F
7 DAUS ME AVG: 10922 434 4.0 361 3.3
AVG BCA: M206 F222 P219

COMESTAR OUTSIDE PB
HOCANM6026421 *CVF*BLF ET GT
EX-95-CAN EXTRA'98 GM'12
CAN-GEBV Dec*11 99%Rel GLPI+561/99%
KG M+278 F+26 %F+0.15 P-5 %P-0.13
CAN-GEBV Dec*11 99%Rel Conf+7

DELCO DALE SUPERSIRE LYNN PB
HOCANF6455361
VG-85-2YR-CAN
02-00 305 9225 346 3.8 311 3.4
BCA 235 235 247
04-01 305 12072 466 3.9 390 3.2
354 13305 518 3.9 435 3.3
BCA 236 244 241
05-04 305 10889 426 3.9 362 3.3
BCA 205 218 219
3 LACT: 39810 1563 3.9 1342 3.4 KG
AVG BCA: M225(+28) F232(+33) P236(+34)
Progeny Data: 1EX 0VG 0GP 0G 0F
1 DAUS ME AVG: 11652 427 3.7 371 3.2
AVG BCA: M220 F219 P224

A RONNYBROOK PRELUDE ET PB
HOCANM392457 *BLF ET GT
GP-81-5YR-CAN GM EXTRA'92

COMESTAR L OR BLACK PB
HOCANF5311227 ET GT
VG-87-5YR-CAN 16*(3/95)

COMBINATION SUPERSIRE PB
HOCANM400935 *BLF GT
EX-CAN EXTRA'94

DELCO DALE IDA PB
HOCANF5679727
GP-80-2YR-CAN
03-00 305 7290 275 3.8 246 3.4
365 8400 315 3.8 284 3.4
BCA 163 164 170
2 LACT: 14866 546 3.7 497 3.3 KG
AVG BCA: M165(-6) F161(-18) P169(-3)
Progeny Data: 0EX 1VG 0GP 0G 0F
1 DAUS ME AVG: 11927 454 3.8 390 3.3
AVG BCA: M225 F232 P236

LOT NO: 87

NARFA RUBINA DUSKETTE PB
HOCANF11273125 ET B:2011 Aug 25
CAN-PA Dec*11 41%Rel PA LPI+729/37%
KG M+36/39% F+2/37% %F+0.01
SCS 2.94 P+8/50% %P+0.06
CAN-PA Dec*11 37%Rel Conf+7/85%
MS+8 F&L+8 DS+2 R+3

Consigned by:
NARFA FARMS LTD
Tel: 204-642-5694 Fax: 204-642-4706
CENTRAL CANADIAN GENETICS LTD
Tel: 204-757-3760 Fax: 204-757-3761

4th & 5th Maternal Dam
GRANDUC NATASHA BROKER VG-87-4YR-CAN 1*
A CLOVERLANDS SKYLAR CHERRY-RED VG-87-5YR-CAN 1

SCIENTIFIC SS DUSK-ET PB
HOUSAM135782006 *BYF*CVF*BLF*RDC ET GT
EX-94-4YR-USA ST'09
CAN-GEBV Dec*11 97%Rel GLPI+1455/95%
KG M+296/38% F+37/77% %F+0.25
SCS 2.97 P+18/51% %P+0.07
CAN-GEBV Dec*11 95%Rel Conf+11/97%
MS+9 F&L+11 DS+4 R+6
Progeny Data: 304 Daus: 83% GP+
5EX 89VG 158GP 50G 2F
313 DAUS ME AVG: 11163 427 3.8 352 3.2
AVG BCA: M211 F219 P213

PURSUIT SEPTEMBER STORM PB
HOCANM6820564 *CVF*BLF*RDC ET GT
EX-CAN ST'02
CAN-GEBV Dec*11 99%Rel GLPI+798/99%
KG M+302 F+46 %F+0.34 P+2 %P-0.07
CAN-GEBV Dec*11 99%Rel Conf+8

SCIENTIFIC DEBUTANTE RAE-ET PB
HOUSAF132416603 *CVC*RDC ET GT
EX-92-4YR-USA DOM GMD
02-02 305 12247 540 4.4 415 3.4
365 14937 653 4.4 513 3.4
2 LACT: 27683 1300 4.7 944 3.4 KG

MAUGHLIN STORM PB
HOCANM5457798 *CVF*BLF*BRC ET GT
EX-CAN EXTRA'96

GLEN DRUMMOND SHIMMER PB
HOCANF6185591 *RDC ET GT
VG-85-2YR-CAN 4*(0/20)

REGANCREST ELTON DURHAM-ET PB
HOUSAM2250783 *CVC*BLF*RDF ET GT
EX-90-7YR-USA GM

SCIENTIFIC JUBILANT RAE-ET PB
HOUSAF14425291 *RDC ET
EX-90-6YR-USA DOM

NARFA RUBINA LENTINA PB
HOCANF7411288 B/R GT B:2004 Jul 07
EX-91-CAN
MS:91(FA:7 RAH:9 RAW:7) F&L:92 DS:91 R:91
CAN-EBV Dec*11 66%Rel LPI-35/55%
KG M-222/26% F-33/3% %F-0.24
SCS 2.91 P-3/29% %P+0.04
CAN-EBV Dec*11 51%Rel Conf+4/60%
MS+6 F&L+6 DS+0 R+0
02-05 305 8996 291 3.2 292 3.2
365 10141 335 3.3 334 3.3
BCA 207 181 212
03-06 305 9616 296 3.1 314 3.3
BCA 201 168 207
05-05 305 10860 350 3.2 341 3.1
BCA 203 178 204
3 LACT: 35555 1177 3.3 1187 3.3 KG
AVG BCA: M204(-4) F176(-23) P208(-5)

STBVQ RUBENS PB
HOCANM5844883 *CVF*BLF*RDC ET GT
VG-88-14YR-CAN ST'98 GM'03
CAN-GEBV Dec*11 99%Rel GLPI+330/99%
KG M-262 F-16 %F-0.06 P+10 %P+0.17
CAN-GEBV Dec*11 99%Rel Conf+4

CENTRA LENTINA ELEGANCE PB
HOCANF9393470 R&W ET GT
VG-88-6YR-CAN
02-03 305 9356 255 2.7 313 3.3
BCA 238 173 246
04-00 305 13186 448 3.4 424 3.2
365 15068 512 3.4 492 3.3
BCA 271 250 275
05-11 305 14322 517 3.6 440 3.1
BCA 267 262 263
09-06 P132 12952 508 3.9 382 2.9
PBCA 254 270 237
4 LACT: 68661 2332 3.4 2240 3.3 KG
AVG BCA: M258(+27) F239(-13) P255(+19)
2ND MATURE COW 2008 QC INTERNATIONAL R&W
2ND MATURE COW 2008 ST.HYACINTHE
Progeny Data: 2EX 2VG 3GP 0G 0F
7 DAUS ME AVG: 12299 445 3.6 397 3.2
AVG BCA: M232 F228 P240

DUREGAL ASTRE STARBUCK ET PB
HOCANM392405 *CVF*BLF ET GT
EX-CAN EXTRA'92

HANOVERHILL STAR ROYAL ET PB
HOCANF4323541 *BLF ET GT
VG-86-3YR-CAN 7*(3/33)

LENTINI ET PB
HODEUM135508 *CVF*BLF*DPF*RDC ET GT

GRANDUC NIKITA ELEGANT PB
HOCANF6801794 *RDC GT
VG-86-4YR-CAN
03-11 305 12138 373 3.1 361 3.0
338 12869 399 3.1 386 3.0
BCA 245 205 231
4 LACT: 46289 1476 3.2 1410 3.0 KG
AVG BCA: M212(+3) F179(-18) P202(-14)
Progeny Data: 1EX 2VG 2GP 1G 0F
5 DAUS ME AVG: 11346 369 3.3 344 3.0
AVG BCA: M214 F189 P208

SELLING

Lovhill Goldwyn *Katrysha*

2yr P305 9475 345 3.6 287 3.0
(218 214 208)

6 gens **VG** or **EX**

LOT NO: 88

LOVHILL GOLDWYN KATRYSHA PB
HOCANF10854761 B:2009 Jul 06
CAN-PA Dec*11 42%Rel PA LPI+331/39%
KG M-1029/4% F+20/66% %F+0.61
SCS 2.80 P-17/11% %P+0.16
CAN-PA Dec*11 36%Rel Conf+7/85%
MS+5 F&L+8 DS+4 R+0

02-05 P 64 9475 345 3.6 287 3.0
PBCA 218 214 208
1 LACT: 2189 86 3.9 64 2.9 KG
AVG BCA: M218 F214 P208

Consigned by:
GARRY & DIANNE LOVICH
Tel: 780-785-2689 Fax: 780-785-2630

#Fresh 2011 Dec 27

4th-6th Maternal Dam
BIENERT STARLITE KIMMY VG-85-3YR-CAN 2*
HOR-MAR KIM SUPREME EX-CAN 4*
HOR-MAR KAREN QUEEN VG-CAN

BRAEDALE GOLDWYN PB
HOCANM10705608 *BYF*CVF*BLF GT
GP-84-8YR-CAN EXTRA'05
F&L:83 DS:84 R:87
CAN-GEBV Dec*11 99%Rel GLPI+2359/99%
KG M+490/49% F+56/93% %F+0.36
SCS 2.48 P+35/83% %P+0.17
CAN-GEBV Dec*11 99%Rel Conf+14/99%
MS+13 F&L+14 DS+7 R+4
Progeny Data: 28918 Daus: 84% GP+
642EX 9291VG 14374GP 4344G 267F
29055 DAUS ME AVG: 11448 449 3.9 366 3.2
AVG BCA: M216 F230 P221

SHOREMAR JAMES PB
HOCANM5902195 *CVF*BLF GT
GP-81-2YR-CAN EXTRA'98
CAN-GEBV Dec*11 99%Rel GLPI-164/99%
KG M-511 F+10 %F+0.28 P+9 %P+0.24
CAN-GEBV Dec*11 99%Rel Conf+2

BRAEDALE BALER TWINE PB
HOCANF6860888 *BLF ETM GT
VG-86-2YR-CAN 29*(27/118)
02-01 305 12096 591 4.9 402 3.3
365 14019 690 4.9 477 3.4
BCA 299 397 314
1 LACT: 27051 1359 5.0 1005 3.7 KG

A MARK CJ GILBROOK GRAND ET PB
HOCANM393207 *BLF*MFF ET GT
VG-86-5YR-CAN EXTRA'93

STELBRO JENINE AEROSTAR PB
HOCANF5337384 *BLF GT
VG-85-4YR-CAN

MAUGHLIN STORM PB
HOCANM5457798 *CVF*BLF*BRC ET GT
EX-CAN EXTRA'96

BRAEDALE GYPSY GRAND PB
HOCANF5912235 GT
VG-88-5YR-CAN 37*(0/185)

BIENERT ENCOUNTER KIM PB
HOCANF8707653 B:2002 Jul 08
EX-90-4E-CAN
MS:90(FA:7 RAH:7 RAW:6) F&L:91 DS:93 R:90
CAN-EBV Dec*11 68%Rel LPI-1605/55%
KG M-2547/0% F-16/14% %F+0.86
SCS 3.13 P-70/0% %P+0.16
CAN-EBV Dec*11 45%Rel Conf+0/19%
MS-2 F&L+3 DS+0 R-4
03-08 305 7751 348 4.5 251 3.2
BCA 163 199 166
06-00 305 9008 435 4.8 314 3.5
311 9140 441 4.8 319 3.5
BCA 181 235 199
06-11 305 8068 417 5.2 286 3.5
BCA 161 225 180
08-00 305 8152 378 4.6 271 3.3
BCA 164 207 173
09-01 P195 8195 372 4.5 266 3.2
PBCA 166 204 169
7 LACT: 53183 2527 4.8 1804 3.4 KG
AVG BCA: M153(-39) F193(+6) P161(-32)
Progeny Data: 0EX 0VG 0GP 1G 0F
2 DAUS ME AVG: 8257 306 3.7 259 3.1
AVG BCA: M156 F157 P157

INDIANHEAD ENCOUNTER-ET PB
HOUSAM130432362 *CVF*BLF*RDC ET GT
EX-CAN ST'05
CAN-EBV Dec*11 99%Rel LPI-914/98%
KG M-1655 F-16 %F+0.45 P-51 %P+0.03
CAN-EBV Dec*11 97%Rel Conf+6

BIENERT INSPIRATION KESHA PB
HOCANF5843112 GT
VG-87-8YR-CAN 1*(5/0)
02-06 305 8543 368 4.3 299 3.5
365 9762 422 4.3 345 3.5
BCA 201 231 220
04-00 305 9045 388 4.3 302 3.3
BCA 181 212 192
07-02 303 8186 344 4.2 285 3.5
BCA 156 179 175
08-02 305 8903 366 4.1 301 3.4
BCA 171 193 187
09-04 305 8376 369 4.4 287 3.4
BCA 172 206 185
8 LACT: 72392 3086 4.3 2507 3.5 KG
AVG BCA: M168(-12) F191(+7) P182(-2)
Progeny Data: 1EX 0VG 3GP 0G 0F
4 DAUS ME AVG: 10288 407 4.0 327 3.2
AVG BCA: M194 F209 P198

MARCREST ENCORE PB
HOUSAM2048702 *CVF*BLF GT
EX-96-9YR-USA GM

STOOKEY ELM PARK BLACKROSE-ET PB
HOUSAF14085789 *BLF*RDC ET GT
EX-96-3E-USA GMD DOM 7*(0/35)

HANOVER-HILL INSPIRATION PB
HOCANM363162 *BLF*BRC GT
EX-CAN EXTRA'90

BIENERT SHEIK KATHERINE ET PB
HOCANF4460636 ET GT
VG-86-10YR-CAN
11-04 305 10157 378 3.7 309 3.0
365 11421 425 3.7 353 3.1
BCA 199 202 192
9 LACT: 90207 3459 3.8 2883 3.2 KG
AVG BCA: M178(+5) F183(+4) P179(+2)
Progeny Data: 1EX 2VG 1GP 0G 0F
3 DAUS ME AVG: 9429 385 4.1 317 3.4
AVG BCA: M178 F197 P192

2nd Dam

Balgonie Goldwyn

Sniffer

[VG-87-2yr]

1st Sr. 2 Year Morris
2yr 310 12312 399 3.2 385 3.1
(308 269 303)

5 gens **VG** or **EX**

LOT NO: 89

BALGONIE DAMION SCHNAPPS PB
HOCANF11147307 B:2011 Mar 01
CAN-PA Dec*11 41%Rel PA LPI+1037/38%
KG M+212/48% F-15/15% %F-0.22
SCS 2.99 P+15/63% %P+0.07
CAN-PA Dec*11 36%Rel Conf+14/99%
MS+13 F&L+12 DS+10 R+8

3RD JR.CALF 2011 MORRIS

Consigned by:
BALGONIE HOLSTEINS LTD
Tel: 306-771-4777 Fax: 306-771-2207
JORDAN KONKEL
Tel: 306-539-0726 Fax: 306-771-2207
J TO K HOLSTEINS
Tel: 306-771-2269 Fax: 306-771-2207

4th & 5th Maternal Dam
BALGONIE MARTY ESSO VG-88-4YR-CAN 4*
BALGONIE JED ESSAY EX-90-4E-CAN

ERBACRES DAMION PB
HOUSAM130263722 *BYF*CVF*BLF*DPF*RDF GT
EX-96-11YR-USA ST'10
CAN-GEBV Dec*11 99%Rel GLPI+812/98%
KG M-70/20% F-44/1% %F-0.41
SCS 3.17 P+18/51% %P+0.18
CAN-GEBV Dec*11 99%Rel Conf+17/99%
MS+13 F&L+13 DS+15 R+12
Progeny Data: 2090 Daus: 90% GP+
60EX 796VG 1017GP 211G 6F
2023 DAUS ME AVG: 11475 405 3.5 369 3.2
AVG BCA: M217 F207 P223

REGANCREST ELTON DURHAM-ET PB
HOUSAM2250783 *CVC*BLF*RDF ET GT
EX-90-7YR-USA GM
GMACE Dec*11 99%Rel GMLPI+752/99%
KG M+356 F-22 %F-0.36 P+25 %P+0.14
GMACE Dec*11 99%Rel Conf+10

REGANCREST ENCORE DALHIA-ET PB
HOUSAF124287356 ET
VG-89-4YR-USA
02-01 305 11630 381 3.3 381 3.3
365 13268 440 3.3 439 3.3
2 LACT: 28894 1004 3.5 952 3.3 KG

EMPRISE BELL ELTON PB
HOUSAM1912270 *CVC*BLC*DPF GT
EX-95-11YR-USA SP'98

SNOW-N DENISES DELLIA PB
HOUSAF12895802 *CVF*BLF GT
EX-95-2E-USA GMD DOM 5*(0/25)

MARCREST ENCORE PB
HOUSAM2048702 *CVF*BLF GT
EX-96-9YR-USA GM

SNOW-N DENISES DELLIA PB
HOUSAF12895802 *CVF*BLF GT
EX-95-2E-USA GMD DOM 5*(0/25)

BALGONIE FINEST SILVER PB
HOCANF9729122 GT B:2008 Mar 01
VG-87-3YR-CAN
MS:89(FA:7 RAH:7 RAW:9) F&L:85 DS:87 R:85
CAN-EBV Dec*11 63%Rel LPI+1282/52%
KG M+494/64% F+13/55% %F-0.04
SCS 2.81 P+11/56% %P-0.05
CAN-EBV Dec*11 45%Rel Conf+12/99%
MS+14 F&L+11 DS+5 R+4
01-11 261 7662 281 3.7 242 3.2
BCA 199 197 196
02-11 254 8322 293 3.5 260 3.1
BCA 184 177 181
2 LACT: 15984 574 3.6 502 3.1 KG
AVG BCA: M192(-18) F187(-15) P189(-22)

PENN-GATE FINEST-ET PB
HOUSAM60540336 *CVF*BLF ET GT
VG-88-3YR-USA ST'07
CAN-GEBV Dec*11 99%Rel GLPI+271/97%
KG M+78 F-29 %F-0.31 P-4 %P-0.06
CAN-GEBV Dec*11 97%Rel Conf+7

BALGONIE GOLDWYN SNIFFER PB
HOCANF7577972 GT
VG-87-2YR-CAN
02-01 305 12143 393 3.2 379 3.1
310 12312 399 3.2 385 3.1
BCA 308 269 303
03-01 305 10350 392 3.8 314 3.0
BCA 227 233 217
04-08 305 10283 376 3.7 305 3.0
BCA 203 197 188
3 LACT: 37784 1349 3.6 1163 3.1 KG
AVG BCA: M246(+12) F233(+11) P236(-2)
1ST SR.2-YR 2008 MORRIS
Progeny Data: 0EX 1VG 0GP 0G 0F
1 DAUS ME AVG: 10136 365 3.6 312 3.1
AVG BCA: M192 F187 P189

REGANCREST ELTON DURHAM-ET PB
HOUSAM2250783 *CVC*BLF*RDF ET GT
EX-90-7YR-USA GM

PENN-GATE SKYCHIEF FINESSE PB
HOUSAF15790548 GT
EX-95-3E-USA DOM 1*(0/8)

BRAEDALE GOLDWYN PB
HOCANM10705608 *BYF*CVF*BLF GT
GP-84-8YR-CAN EXTRA'05

BALGONIE INQUIRER SNUFFY PB
HOCANF8641152 GT
VG-86-3YR-CAN 1*(8/0)
04-02 305 14468 456 3.2 414 2.9
365 16398 528 3.2 482 2.9
BCA 286 245 260
6 LACT: 86437 2730 3.2 2576 3.0 KG
AVG BCA: M265(+43) F225(+18) P248(+30)
Progeny Data: 0EX 2VG 1GP 0G 0F
3 DAUS ME AVG: 12280 444 3.6 378 3.1
AVG BCA: M232 F228 P228

Maternal Sister to the Dam

Robella Roy Becky

[EX-91]

3rd Jr. 3 Year Brandon Ag Ex
4yr P305 11465 462 4.0 368 3.2
(220 237 223)

LOT NO: 90

ROBELLA BOLIVIA BEVERLY PB
HOCANF9992366 B:2009 Jul 25
CAN-PA Dec*11 41%Rel PA LPI+696/37%
KG M-89/32% F+29/78% %F+0.32
SCS 2.71 P+2/38% %P+0.04
CAN-PA Dec*11 35%Rel Conf+8/91%
MS+7 F&L+4 DS+7 R+3

Consigned by:
ROBELLA HOLSTEINS
Tel: 306-771-2776 Fax: 306-771-4664

#Fresh 2012 Mar

MAGOR BOLIVIA ALLEN-ET PB
HOHUNM3250511195 *BYF*CVF*BLF ET GT
EX-90-7YR-HUN
CAN-GEBV Dec*11 98%Rel GLPI+395/95%
KG M+162/31% F+28/65% %F+0.22
SCS 2.82 P+0/19% %P-0.05
CAN-GEBV Dec*11 96%Rel Conf+8/90%
MS+8 F&L+0 DS+9 R-1
Progeny Data: 835 Daus: 65% GP+
0EX 26VG 518GP 282G 9F
683 DAUS ME AVG: 11204 438 3.9 344 3.1
AVG BCA: M212 F224 P208

CANYON-BREEZE ALLEN-ET PB
HOUSAM17129288 *CVF*BLF ET GT
VG-85-6YR-CAN EXTRA'01
CAN-GEBV Dec*11 99%Rel GLPI+433/99%
KG M-212 F+6 %F+0.14 P+6 %P+0.12
CAN-GEBV Dec*11 99%Rel Conf+9

BRAEDALE BALER TWINE PB
HOCANF6860888 *BLF ETM GT
VG-86-2YR-CAN 29*(27/118)

02-01	305	12096	591	4.9	402	3.3	
	365	14019	690	4.9	477	3.4	
	BCA	299	397		314		
1 LACT:		27051	1359	5.0	1005	3.7	KG

MJR BLACKSTAR EMORY-ET PB
HOUSAM2114601 *CVF*BLF ET GT
EX-97-10YR-USA GM

CANYON-BREEZE WST AMBER-ET PB
HOUSAF14706235 ET
EX-93-5YR-USA GMD DOM

MAUGHLIN STORM PB
HOCANM5457798 *CVF*BLF*BRC ET GT
EX-CAN EXTRA'96

BRAEDALE GYPSY GRAND PB
HOCANF5912235 GT
VG-88-5YR-CAN 37*(0/185)

ROBELLA GOLDWYN BELL PB
HOCANF7580380 B:2006 Feb 10
VG-87-4YR-CAN
MS:84(FA:2 RAH:7 RAW:7) F&L:93 DS:87 R:88
CAN-EBV Dec*11 67%Rel LPI+1020/55%
KG M-341/21% F+30/80% %F+0.42
SCS 2.60 P+4/42% %P+0.14
CAN-EBV Dec*11 45%Rel Conf+9/94%
MS+7 F&L+8 DS+5 R+6

02-02	305	10084	399	4.0	324	3.2	
	336	10939	442	4.0	357	3.3	
	BCA	255	273		257		
03-05	304	10796	471	4.4	362	3.4	
	BCA	240	280		246		
04-05	304	9419	394	4.2	331	3.5	
	BCA	196	220		215		
05-05	P231	9900	453	4.6	362	3.7	
	PBCA	200	246		229		
4 LACT:		39158	1667	4.3	1337	3.4	KG

AVG BCA: M223(-13) F255(+25) P237(+1)

BRAEDALE GOLDWYN PB
HOCANM10705608 *BYF*CVF*BLF GT
GP-84-8YR-CAN EXTRA'05
CAN-GEBV Dec*11 99%Rel GLPI+2359/99%
KG M+490 F+56 %F+0.36 P+35 %P+0.17
CAN-GEBV Dec*11 99%Rel Conf+14

ROBELLA STORMATIC BELICE PB
HOCANF8765760
VG-86-3YR-CAN

02-00	305	8521	313	3.7	268	3.1	
	BCA	217	216		216		
03-01	293	10263	311	3.0	329	3.2	
	BCA	223	184		224		
04-02	305	12676	367	2.9	385	3.0	
	365	14635	427	2.9	457	3.1	
	BCA	253	199		245		
05-04	304	10612	294	2.8	311	2.9	
	BCA	212	159		197		
4 LACT:		45610	1408	3.1	1426	3.1	KG

AVG BCA: M226(+1) F190(-20) P221(-2)
Progeny Data: 1EX 1VG 0GP 0G 0F
2 DAUS ME AVG: 11758 482 4.1 384 3.3
AVG BCA: M222 F247 P232

SHOREMAR JAMES PB
HOCANM5902195 *CVF*BLF GT
GP-81-2YR-CAN EXTRA'98

BRAEDALE BALER TWINE PB
HOCANF6860888 *BLF ETM GT
VG-86-2YR-CAN 29*(27/118)

COMESTAR STORMATIC PB
HOCANM6947936 *CVF*BLF ET GT
EX-CAN EXTRA'02

ROBELLA SKYCHIEF BUFFY PB
HOCANF8054399
VG-87-5YR-CAN 2*(10/0)

07-05	288	12231	505	4.1	385	3.1	
	BCA	242	271		242		
7 LACT:		78039	3235	4.1	2526	3.2	KG

AVG BCA: M219(-8) F245(+24) P223(-4)
Progeny Data: 0EX 5VG 1GP 0G 0F
6 DAUS ME AVG: 12261 443 3.6 381 3.1
AVG BCA: M232 F227 P230

Dam

Eskdale Stormatic *Legend*

[EX-95-2E]

1st 4 Year & 3rd Mature Cow Madison
Nom. All-American Mature Cow
6th Mature Cow Royal
1st 4 Year & Sr.Ch. & Gr.Ch. Western
Spring National 2007
All-American 4-year-old 2007
2yr 365 12451 469 3.8 401 3.2

4 **EX** dams

LOT NO: 91

MS BRAXTON LIBERTY-ET PB
HOUSAF69640197 ET B:2011 Jul 04
CAN-PA Dec*11 PA LPI+653
KG M+1098 F+16 %F-0.25
SCS 3.17 P+19 %P-0.17
CAN-PA Dec*11 Conf+14
MS+8 F&L+7 DS+15 R+7

Consigned by:
JAMIE JUDD
Tel: 608-727-2194

4th Maternal Dam
EVER-GREEN-VIEW LEISURE EX-91-2E-USA

REGANCREST S BRAXTON-ET PB
HOUSAM61898423 *BYF*CVF*BLF*DPF*RDF ET GT
EX-95-5YR-USA
GMACE Dec*11 89%Rel GMLPI+875/86%
KG M+1516/93% F+22/57% %F-0.33
SCS 3.09 P+29/73% %P-0.20
GMACE Dec*11 85%Rel Conf+19/99%
MS+10 F&L+9 DS+23 R+14
Progeny Data: 5 Daus: 100% GP+
0EX 1VG 4GP 0G 0F

PICSTON SHOTTLE-ET PB
HOGBRM598172 *BYF*CVF*BLF*MFF ET GT
EX-96-7YR-GBR EXTRA'09 GM'10
CAN-GEBV Dec*11 99%Rel GLPI+1972/99%
KG M+1528 F+61 %F+0.04 P+46 %P-0.04
CAN-GEBV Dec*11 99%Rel Conf+13

REGANCREST-PR BARBIE-ET PB
HOUSAF60602011 *CVF ET GT
EX-92-7YR-USA DOM GMD 3*(0/18)
02-06 305 12120 478 3.9 401 3.3
365 14374 561 3.9 476 3.3
2 LACT: 32282 1221 3.8 1049 3.2 KG

CAROL PRELUDE MTOTO ET PB
HOITAMVT1962A *CVF*BLF ET GT
VG-1YR-ITA

CONDON AERO SHARON PB
HOCANF5373153
EX-91-6YR-GBR

REGANCREST ELTON DURHAM-ET PB
HOUSAM2250783 *CVC*BLF*RDF ET GT
EX-90-7YR-USA GM

REGANCREST JUROR BRINA-ET PB
HOUSAF17014963 ET
EX-92-4YR-USA GMD

ESKDALE STORMATIC LEGEND-ET PB
HOUSAF134388900 ET B:2003 Jul 07
EX-95-2E-USA
MACE Dec*11 52%Rel MLPI+431/47%
KG M+680/72% F+9/48% %F-0.17
SCS 3.24 P+9/52% %P-0.13
MACE Dec*11 47%Rel Conf+8/91%
MS+6 F&L+5 DS+7 R+0
02-01 305 10301 395 3.8 332 3.2
365 12451 469 3.8 401 3.2
1 LACT: 15218 573 3.8 498 3.3 KG
1ST 4-YR 2007 MADISON
3RD MATURE COW 2009 MADISON

COMESTAR STORMATIC PB
HOCANM6947936 *CVF*BLF ET GT
EX-CAN EXTRA'02
CAN-GEBV Dec*11 99%Rel GLPI+385/99%
KG M+377 F-14 %F-0.26 P-2 %P-0.12
CAN-GEBV Dec*11 99%Rel Conf+9

EVER-GREEN-VIEW LEGACY-ET PB
HOUSAF128579293 *CVF ET
EX-90-8YR-USA
02-02 305 13508 436 3.2 398 2.9
04-06 305 14202 504 3.5 409 2.9
365 16670 579 3.5 483 2.9
06-11 305 14347 496 3.5 396 2.8
3 LACT: 76059 2553 3.4 2261 3.0 KG
Progeny Data: 0EX 1VG 0GP 0G 0F
1 DAUS ME AVG: 12888 459 3.6 385 3.0
AVG BCA: M244 F235 P233

MAUGHLIN STORM PB
HOCANM5457798 *CVF*BLF*BRC ET GT
EX-CAN EXTRA'96

COMESTAR LAUSAN BLACK PB
HOCANF5319830 ET GT
VG-87-6YR-CAN 23*(10/107)

WA-DEL CONVINCER-ET PB
HOUSAM2249055 *BYC*CVC*BLF ET GT
EX-95-8YR-USA SP'02

EVER-GREEN-VIEW LE GRANT-ET PB
HOUSAF15193690 ET
EX-90-2E-USA DOM GMD
04-00 305 19183 725 3.8 584 3.0
365 22807 850 3.7 715 3.1
2 LACT: 46616 1749 3.8 1495 3.2 KG

Dam

Benner Givenchy Jamario

[VG-88-3yr]

4yr 365 13858 559 4.0 415 3.0
(235 253 220)
1 Superior Lactation

9 gens **VG** or **EX**

LOT NO: 92

BENNER RAMOS JUDEA PB
HOCANF9809012 ET GT B:2008 Jun 22
VG-86-2YR-CAN
MS:85(FA:7 RAH:6 RAW:4) F&L:85 DS:88 R:86
CAN-EBV Dec*11 59%Rel LPI+1675/52%
KG M+1123/88% F+41/90% %F+0.03
SCS 2.64 P+32/88% %P-0.04
CAN-EBV Dec*11 50%Rel Conf+8/91%
MS+8 F&L+2 DS+6 R+5

02-06 305 10557 421 4.0 322 3.1
365 12392 511 4.1 388 3.1
BCA 240 258 230
1 LACT: 12911 539 4.2 408 3.2 KG
AVG BCA: M240(+32) F258(+49) P230(+19)

Consigned by:
BENNER HOLSTEINS LTD
Tel: 204-326-1443 Fax: 204-326-2129

#Fresh 2012 Mar 04

4th-7th Maternal Dam
BENNER AEROLINE JEMIMA VG-86-6YR-CAN 13*
BENNER LUKE JEAN VG-85-2YR-CAN 22*
BENNER GRAND JULIA VG-87-3YR-USA 2*
BENNER BLACKSTAR JANET VG-89-6YR-CAN 11*

RAMOS PB
HODEUM253642 *BYC*CVF*BLF GT
CAN-GEBV Dec*11 98%Rel GLPI+1536/96%
KG M+268/37% F+26/62% %F+0.17
SCS 2.49 P+21/58% %P+0.13
CAN-GEBV Dec*11 95%Rel Conf+5/76%
MS+6 F&L+4 DS-2 R-3
Progeny Data: 305 Daus: 56% GP+
0EX 19VG 151GP 128G 7F
338 DAUS ME AVG: 11226 426 3.8 355 3.2
AVG BCA: M212 F218 P215

STARTMORE RUDOLPH PB
HOCANM5470579 *CVF*BLF ET GT
EX-CAN GM EXTRA'96
CAN-GEBV Dec*11 99%Rel GLPI+330/99%
KG M+698 F+7 %F-0.18 P+23 %P+0.00
CAN-GEBV Dec*11 99%Rel Conf-3

HELDINE 47 PB
HODEUF15240262
VG-86-9YR-DEU
06-02 305 12897 500 3.9 405 3.1
12 LACT: 135146 5074 3.8 4148 3.1 KG

MADAWASKA AEROSTAR PB
HOCANM383622 *CVF*BLF GT
EX-CAN EXTRA'92 GM'95

STARTMORE RACHELLE ET PB
HOCANF4324253 *BLF ET GT
VG-85-3YR-CAN 14*(15/55)

LYLEHAVEN AMBITION-ET PB
HOUSAM2026916 *BLF*DPF ET GT
VG-85-7YR-USA GM'93 SP'96

HELDIN PB
HODEUF15171085 *BLC
VG-86-2YR-DEU

BENNER GIVENCHY JAMARIO PB
HOCANF7846719 GT B:2006 May 17
VG-88-3YR-CAN
MS:88(FA:7 RAH:9 RAW:7) F&L:87 DS:90 R:87
CAN-GEBV Dec*11 76%Rel GLPI+1101/74%
KG M+1520/95% F+44/92% %F-0.09
SCS 2.73 P+30/86% %P-0.18
CAN-GEBV Dec*11 74%Rel Conf+4/60%
MS+4 F&L-2 DS+7 R+6
02-00 305 10971 462 4.2 318 2.9
337 11930 496 4.2 348 2.9
BCA 290 328 263
03-05 305 13198 411 3.1 385 2.9
BCA 275 228 250
04-04 305 12110 489 4.0 360 3.0
BCA 235 253 220
3 LACT: 40700 1538 3.8 1211 3.0 KG
AVG BCA: M267(+60) F270(+60) P244(+37)
1 Superior Lactation
Progeny Data: 0EX 1VG 1GP 2G 0F
4 DAUS ME AVG: 11049 355 3.2 337 3.1
AVG BCA: M209 F182 P204

BRIGEEN GIVENCHY-ET PB
HOUSAM128226159 *BYC*CVF*BLF ET GT
EX-90-CAN SP'04
CAN-GEBV Dec*11 99%Rel GLPI+1191/99%
KG M+1713 F+61 %F-0.01 P+36 %P-0.17
CAN-GEBV Dec*11 99%Rel Conf+1

BENNER CHAMPION JETSTREAM PB
HOCANF7441416 ET GT
VG-86-4YR-CAN 3*(7/9)
02-04 305 12793 520 4.1 404 3.2
365 14747 594 4.0 473 3.2
BCA 318 349 316
04-06 305 14896 639 4.3 442 3.0
BCA 309 355 285
05-09 29 1218 62 5.1 43 3.5
3 LACT: 36270 1544 4.3 1144 3.2 KG
AVG BCA: M314(+107) F352(+142) P301(+91)
2 Superior Lactations
Progeny Data: 0EX 3VG 1GP 0G 0F
4 DAUS ME AVG: 13825 539 3.9 409 3.0
AVG BCA: M261 F276 P247

MAUGHLIN STORM PB
HOCANM5457798 *CVF*BLF*BRC ET GT
EX-CAN EXTRA'96

BRIGEEN MANDEL GOLDA-ET PB
HOUSAF15827717 ET GT
VG-88-2YR-USA GMD DOM 2*(0/10)

CALBRETT-I H H CHAMPION PB
HOCANM6961162 *CVF*BLF ET GT
EX-CAN EXTRA'02

BENNER JAMES JONE PB
HOCANF9112987 ET GT
EX-91-2E-CAN 10*(10/40)
04-10 305 17825 883 5.0 539 3.0
365 20805 1015 4.9 637 3.1
BCA 338 446 323
4 LACT: 96354 4269 4.4 3082 3.2 KG
AVG BCA: M307(+95) F373(+154) P294(+79)
3 Superior Lactations
Progeny Data: 0EX 7VG 2GP 4G 0F
13 DAUS ME AVG: 13531 521 3.9 428 3.2
AVG BCA: M256 F267 P259

Dam

Serli Champion *Buffy*

[EX-92-2E]

3rd 5 Year MB Spring
3yr 361 12213 367 3.0 385 3.2
(241 192 2230)

4 **EX Dams**

LOT NO: 93

SERLI DEMPSEY CAMMIE PB
HOCANF11208526 B:2012 Jan 03
CAN-PA Dec*11 41%Rel PA LPI+1244/39%
KG M+641/71% F+21/67% %F-0.02
SCS 2.77 P+24/78% %P+0.03
CAN-PA Dec*11 39%Rel Conf+12/99%
MS+7 F&L+7 DS+11 R+11

Consigned by:
SERLI HOLSTEIN LTD
Tel: 204-268-2190 Fax: 204-268-1293

2nd Dam: *Terrason Calla*
[EX-91-3E 2*]

4th Maternal Dam
SERLI SKYBUCK CATHERINE EX-CAN 9*

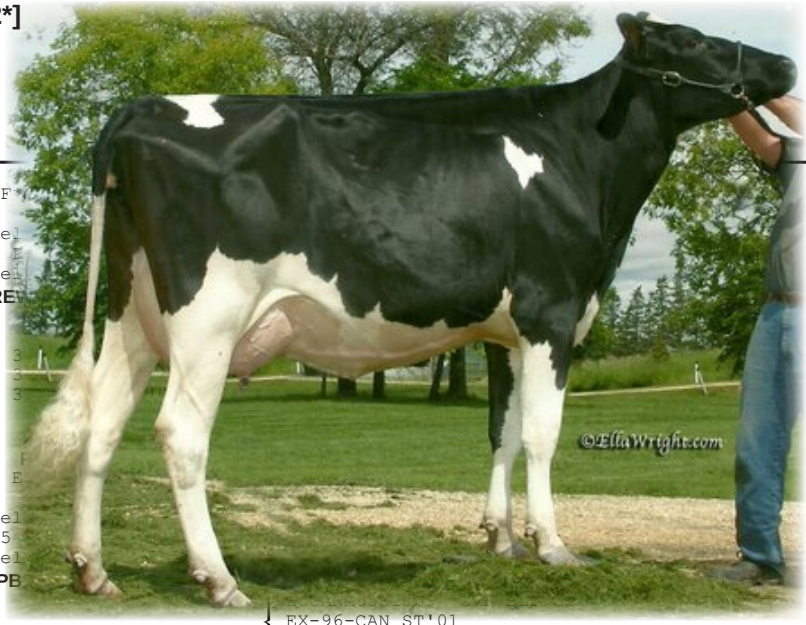

LIRR DREW DEMPSEY PB
HOUSAM61083609 *BYF*CVF*BLF*DPF*RDF GT
VG-86-4YR-USA ST'10 EXTRA'11
CAN-GEBV Dec*11 94%Rel GLPI+2638/90%
KG M+695/61% F+50/90% %F+0.24
SCS 2.56 P+42/91% %P+0.18
CAN-GEBV Dec*11 88%Rel Conf+18/99%
MS+13 F&L+16 DS+12 R+10
Progeny Data: 89 Daus: 83% GP+
0EX 20VG 54GP 14G 1F
95 DAUS ME AVG: 11304 435 3.8 360 3.2
AVG BCA: M214 F223 P218

BRAEDALE GOLDWYN PB
HOCANM10705608 *BYF*CVF
GP-84-8YR-CAN EXTRA'05
CAN-GEBV Dec*11 99%Rel
KG M+490 F+56 %F+0.36
CAN-GEBV Dec*11 99%Rel

KERNDT SNEEZY DERRY DREW
HOUSAF207658039
VG-88-5YR-USA
03-08 305 12415 464 3
365 14130 540 3
3 LACT: 51044 2008 3

SERLI CHAMPION BUFFY PB
HOCANF7424877 GT B:2004 Dec 01
EX-92-2E-CAN
MS:93(FA:9 RAH:8 RAW:4) F&L:92 DS:91 R:91
CAN-GEBV Dec*11 70%Rel GLPI-115/68%
KG M+578/68% F-8/22% %F-0.28
SCS 2.98 P+5/44% %P-0.12
CAN-GEBV Dec*11 67%Rel Conf+6/79%
MS+1 F&L-1 DS+11 R+12

02-03	305	8677	286	3.3	252	2.9	Scs1.2
	BCA	214	191		195		
03-06	305	11048	326	3.0	340	3.1	Scs4.2
	361	12213	367	3.0	385	3.2	
	BCA	241	192		230		
04-07	305	11407	350	3.1	351	3.1	Scs5.1
	BCA	235	193		226		
06-00	305	11911	405	3.4	345	2.9	Scs6.3
	BCA	216	200		201		

4 LACT: 48364 1543 3.2 1469 3.0 KG
AVG BCA: M227(+26) F194(+7) P213(+16)
3RD 5-YR 2010 MB SPRING
Progeny Data: 0EX 1VG 1GP 0G 0F
1 DAUS ME AVG: 14000 475 3.4 371 2.7
AVG BCA: M265 F244 P225

CALBRETT-I H H CHAMPION
HOCANM6961162 *CVF*BLF
EX-CAN EXTRA'02
CAN-GEBV Dec*11 99%Rel
KG M+1404 F+34 %F-0.15
CAN-GEBV Dec*11 99%Rel

SERLI TERRASON CALLA PB
HOCANF9397557 ET GT
EX-91-3E-CAN 2*(5/5)

02-05	305	6793	263	3.9	221	3.3	Scs1.5
	338	7266	285	3.9	241	3.3	
	BCA	156	163		160		
03-06	305	7345	280	3.8	249	3.4	Scs2.7
	BCA	153	159		164		
04-08	305	7439	273	3.7	257	3.5	Scs4.1
	BCA	145	145		161		
05-10	305	6262	255	4.1	219	3.5	Scs4.0
	BCA	123	136		138		

6 LACT: 41592 1652 4.0 1478 3.6 KG
AVG BCA: M130(-70) F140(-49) P145(-54)
2ND JR.3-YR 2005 CENTRAL MB
3RD SUM.1-YR 2003 MB SPRING
Progeny Data: 1EX 4VG 3GP 0G 0F
9 DAUS ME AVG: 11422 368 3.2 337 3.0
AVG BCA: M216 F189 P204

EX-96-CAN ST'01

SERLI JED CAM PB
HOCANF9019224 ET GT
EX-94-3E-CAN 3*(5/10)

09-01	305	13534	548	4.0	419	3.1	
	365	15654	643	4.1	492	3.1	
	BCA	276	304		270		

5 LACT: 72245 2993 4.1 2592 3.6 KG
AVG BCA: M231(+15) F249(+48) P253(+35)
RES.GRAND 2004 CALGARY SPRING
1ST MATURE COW 2006 CALGARY SPRING
1ST MATURE COW 2004 CALGARY SPRING
HM.GRAND 2004 MB SPRING
HM.GRAND 2003 MB SPRING
Progeny Data: 2EX 3VG 1GP 0G 0F
5 DAUS ME AVG: 10086 350 3.5 315 3.1
AVG BCA: M191 F180 P191

Dam

Hylite I Terrason

Mysterio

[EX-90-2E]

3rd 5 Year Morris
6yr 365 15153 483 3.2 460 3.0
(236 208 226)

5 gens **VG** or **EX**

LOT NO: 94

BRANET DUPLEX MYTOQUE PB
HOCANF11053393 B:2009 Dec 05
CAN-PA Dec*11 42%Rel PA LPI+726/38%
KG M+265/51% F-12/18% %F-0.22
SCS 3.35 P+16/65% %P+0.07
CAN-PA Dec*11 36%Rel Conf+14/99%
MS+11 F&L+8 DS+13 R+13

3RD INT.1-YR 2011 MORRIS
3RD INT.CALF 2010 MB SPRING

Consigned by:
BRANET GENETICS

#Fresh 2011 Dec

4th & 5th Maternal Dam
LILAC BRAE MARLIN MATILDA VG-88-4YR-CAN 9*
LILAC BRAE ADMIRAL WILDA VG-86-5YR-CAN 1*

MESLAND DUPLEX-ET PB
HOESPM9201683779 *CVF*BLF ET GT
EX-91-4YR-ESP ST'09
CAN-GEBV Dec*11 98%Rel GLPI+1468/96%
KG M+827/67% F-1/26% %F-0.29
SCS 3.20 P+43/92% %P+0.14
CAN-GEBV Dec*11 96%Rel Conf+17/99%
MS+12 F&L+13 DS+18 R+15
Progeny Data: 427 Daus: 92% GP+
26EX 164VG 203GP 32G 2F
368 DAUS ME AVG: 12086 439 3.6 386 3.2
AVG BCA: M228 F225 P233

REGANCREST ELTON DURHAM-ET PB
HOUSAM2250783 *CVC*BLF*RDF ET GT
EX-90-7YR-USA GM
GMACE Dec*11 99%Rel GMLPI+752/99%
KG M+356 F-22 %F-0.36 P+25 %P+0.14
GMACE Dec*11 99%Rel Conf+10

HENKESEEN HILLS EMERALD-ET PB
HOUSAF17139448 ET
EX-91-2E-USA DOM GMD 1*(0/8)
05-01 305 15626 499 3.2 503 3.2
365 17872 577 3.2 589 3.3
3 LACT: 48504 1739 3.6 1595 3.3 KG

EMPRISE BELL ELTON PB
HOUSAM1912270 *CVC*BLC*DPF GT
EX-95-11YR-USA SP'98

SNOW-N DENISES DELLIA PB
HOUSAF12895802 *CVF*BLF GT
EX-95-2E-USA GMD DOM 5*(0/25)

MJR BLACKSTAR EMORY-ET PB
HOUSAM2114601 *CVF*BLF ET GT
EX-97-10YR-USA GM

HENKESEEN M HILLARY-ET PB
HOUSAF14973207 *CVF ET GT
EX-94-3E-USA DOM GMD 3*(0/15)

HYLITE I TERRASON MYSTERIO PB
HOCANF9438817 GT B:2003 May 04
EX-90-2E-CAN
MS:89(FA:6 RAH:8 RAW:6) F&L:91 DS:91 R:95
CAN-EBV Dec*11 70%Rel LPI-11/57%
KG M-296/23% F-24/8% %F-0.14
SCS 3.49 P-10/19% %P+0.00
CAN-EBV Dec*11 48%Rel Conf+10/96%
MS+9 F&L+4 DS+8 R+11
02-06 305 9168 328 3.6 294 3.2
BCA 208 200 210
03-07 305 10112 319 3.2 316 3.1
BCA 205 175 201
05-00 305 10599 317 3.0 335 3.2
BCA 212 172 213
06-07 305 13104 423 3.2 389 3.0
365 15153 483 3.2 460 3.0
BCA 236 208 226
07-11 P303 11650 367 3.2 362 3.1
PBCA 224 193 223
5 LACT: 61879 1991 3.2 1972 3.2 KG
AVG BCA: M217(+18) F190(-2) P215(+14)
3RD 5-YR 2008 MORRIS
Progeny Data: 0EX 1VG 1GP 0G 0F
2 DAUS ME AVG: 11945 416 3.5 386 3.2
AVG BCA: M226 F213 P233

INNWOOD TERRASON PB
HOCANM6581869 *CVF*BLF GT
EX-96-CAN ST'01
CAN-GEBV Dec*11 99%Rel GLPI-560/99%
KG M-1184 F-34 %F+0.09 P-34 %P+0.04
CAN-GEBV Dec*11 99%Rel Conf+11

HYLITE L LEDUC MORGAN PB
HOCANF9087280
VG-85-3YR-CAN
01-09 305 8406 333 4.0 292 3.5
330 8855 351 4.0 309 3.5
BCA 228 243 247
02-10 292 8861 338 3.8 297 3.4
BCA 204 210 213
03-10 304 10967 416 3.8 358 3.3
BCA 228 235 235
04-10 305 11346 415 3.7 373 3.3
BCA 224 223 236
05-10 305 11393 388 3.4 362 3.2
BCA 224 207 228
07-00 88 1025 47 4.6 40 3.9
6 LACT: 52604 1961 3.7 1746 3.3 KG
AVG BCA: M222(+2) F224(-13) P232(+7)
Progeny Data: 1EX 0VG 1GP 0G 0F
2 DAUS ME AVG: 10563 339 3.2 329 3.1
AVG BCA: M200 F174 P199

SHOREMAR MASON PB
HOCANM5279989 *CVF*BLF ET GT
EX-CAN EXTRA'95 GM'12

INNWOOD PRE TERRA PB
HOCANF5834014 ET GT
EX-2E-CAN 3*(13/3)

LYSTEL LEDUC PB
HOCANM6193092 *CVF*BLF ET GT
EX-CAN ST'99

NARFA S S MAVERICK PB
HOCANF6842175 ET GT
VG-85-2YR-CAN
04-10 305 13072 545 4.2 440 3.4
343 13855 580 4.2 472 3.4
BCA 256 284 270
5 LACT: 48635 1905 3.9 1644 3.4 KG
AVG BCA: M228(+17) F239(+15) P242(+19)
Progeny Data: 0EX 1VG 0GP 0G 0F
1 DAUS ME AVG: 11729 436 3.7 383 3.3
AVG BCA: M222 F224 P232

SELLING

Deken *Diva* Jasper

[VG-87-3yr]

1st Sr. Yearling BC Spring
2nd Sr. 2 Year BC Spring
2yr 286 8057 304 3.8 257 3.2
(194 199 196)

4 gens **VG**

LOT NO: 95

DEKEN DIVA JASPER PB
HOCANF9763452 B:2008 Sep 09
VG-87-3YR-CAN
MS:88(FA:7 RAH:9 RAW:7) F&L:84 DS:90 R:86
CAN-EBV Dec*11 58%Rel LPI+305/50%
KG M-378/20% F+4/40% %F+0.17
SCS 3.04 P-6/24% %P+0.06
CAN-EBV Dec*11 51%Rel Conf+9/94%
MS+7 F&L+3 DS+9 R+10

02-03 286 8057 304 3.8 257 3.2
BCA 194 199 196
1 LACT: 8057 304 3.8 257 3.2 KG
AVG BCA: M194(-26) F199(-30) P196(-21)
1ST SR.1-YR 2010 BC SPRING
2ND SR.2-YR 2011 BC SPRING

Consigned by:
ORVILLE O. SCHMIDT
Tel: 780-986-5746 Fax: 780-986-5708

#Fresh 2012 Feb

WILCOXVIEW JASPER-ET PB
HOUSAM128620869 *CVF*BLF ET MB GT
VG-85-4YR-CAN ST'04
F&L:86 DS:85 R:84
CAN-GEBV Dec*11 99%Rel GLPI+271/99%
KG M-572/6% F+17/50% %F+0.38
SCS 3.00 P-22/2% %P-0.03
CAN-GEBV Dec*11 99%Rel Conf+12/98%
MS+10 F&L+6 DS+13 R+5
Progeny Data: 7264 Daus: 83% GP+
132EX 2042VG 3862GP 1173G 55F
7383 DAUS ME AVG: 10727 421 3.9 335 3.1
AVG BCA: M203 F216 P203

COMESTAR LEE PB
HOCANM5757117 *CVF*BLF ET GT
EX-CAN EXTRA'97
CAN-GEBV Dec*11 99%Rel GLPI+116/99%
KG M-352 F+22 %F+0.34 P-2 %P+0.08
CAN-GEBV Dec*11 99%Rel Conf+3

WILCOXVIEW BELLWOOD JASMINE PB
HOUSAF17290619
VG-87-2YR-USA DOM GMD 1*(0/8)
01-11 305 10723 416 3.9 352 3.3
1 LACT: 15295 604 3.9 508 3.3 KG

HANOVERHILL RAIDER ET PB
HOCANM390409 *CVF*BLF ET GT
EX-CAN EXTRA'91

COMESTAR LAURA BLACK PB
HOCANF5319783 ET GT
VG-87-3YR-CAN 24*(5/115)

MAIZEFIELD BELLWOOD-ET PB
HOUSAM2103297 *CVF*BLF ET GT
EX-96-10YR-USA GM SP'98

WILCOXVIEW CINDER JULIE PB
HOUSAF14980174
EX-91-3YR-USA

DEKEN DIMPLES DJ PB
HOCANF8691181 GT B:2003 Jan 29
VG-88-4YR-CAN 1*(6/0)
MS:88(FA:6 RAH:6 RAW:7) F&L:86 DS:91 R:92
CAN-EBV Dec*11 71%Rel LPI+546/58%
KG M+100/42% F-4/28% %F-0.07
SCS 3.03 P+19/70% %P+0.14
CAN-EBV Dec*11 50%Rel Conf+5/70%
MS+3 F&L+2 DS+2 R+9
02-04 305 10073 364 3.6 336 3.3
331 10679 390 3.7 358 3.4
BCA 251 244 263
03-05 305 11339 336 3.0 378 3.3
BCA 252 200 257
04-05 305 10390 375 3.6 342 3.3
BCA 216 209 222
05-07 305 8624 308 3.6 287 3.3
BCA 166 158 174
4 LACT: 43443 1507 3.5 1457 3.4 KG
AVG BCA: M221(+4) F203(-16) P229(+12)
Progeny Data: 0EX 3VG 0GP 0G 0F
3 DAUS ME AVG: 12756 503 3.9 400 3.1
AVG BCA: M241 F258 P242

MARKWELL DURHAM DJ-ET PB
HOUSAM128796265 *CVC*BLF*RDF ET GT
EX-90-6YR-USA ST'04
CAN-EBV Dec*11 99%Rel LPI+520/99%
KG M-339 F-9 %F+0.03 P-1 %P+0.09
CAN-EBV Dec*11 99%Rel Conf+5

DEKEN DEBBIE CHARLES PB
HOCANF6465639
VG-89-5YR-CAN 2*(10/0)
02-08 305 9736 319 3.3 332 3.4
BCA 231 204 248
03-09 305 12861 377 2.9 435 3.4
332 13604 403 3.0 464 3.4
BCA 274 218 288
04-10 305 11567 385 3.3 392 3.4
BCA 236 212 251
05-11 305 11567 340 2.9 396 3.4
BCA 232 184 251
4 LACT: 50146 1572 3.1 1730 3.4 KG
AVG BCA: M243(+24) F205(-1) P260(+43)
Progeny Data: 0EX 3VG 0GP 0G 0F
3 DAUS ME AVG: 12015 409 3.4 389 3.2
AVG BCA: M227 F210 P235

REGANCREST ELTON DURHAM-ET PB
HOUSAM2250783 *CVC*BLF*RDF ET GT
EX-90-7YR-USA GM

MARKWELL LUKE RAPTURE-ET PB
HOUSAF15607283 ET GT
EX-92-4E-USA DOM GMD 3*(0/18)

BOULET CHARLES ET PB
HOCANM395671 *CVF*BLF*BRC ET GT
EX-CAN ST'94

KENLIN DENEEN MARCOURT PB
HOCANF4773988
VG-85-6YR-CAN
04-08 305 11666 400 3.4 339 2.9
351 12057 414 3.4 356 3.0
BCA 231 214 209
7 LACT: 58864 1869 3.2 1834 3.1 KG
AVG BCA: M183(+9) F155(-12) P180(+7)
Progeny Data: 0EX 1VG 0GP 0G 0F
1 DAUS ME AVG: 12875 399 3.1 429 3.3
AVG BCA: M243 F205 P260

SELLING

Pierstein Jasper *Beauty*

[VG-86-2yr]

2yr P305 9269 393 4.2 338 3.6
(206 234 236)

6 gens **VG** or **EX**

LOT NO: 96

PIERSTEIN JASPER BEAUTY PB
HOCANF105470290 ET GT B:2008 Dec 23
VG-86-2YR-CAN
MS:87(FA:9 RAH:8 RAW:6) F&L:84 DS:86 R:87
CAN-PA Dec*11 43%Rel PA LPI+836/40%
KG M-22/36% F+28/77% %F+0.29
SCS 3.14 P+10/54% %P+0.09
CAN-PA Dec*11 39%Rel Conf+10/96%
MS+7 F&L+7 DS+10 R+9

02-09 P138 9269 393 4.2 338 3.6
PBCA 206 234 236
1 LACT: 4707 200 4.2 167 3.5 KG
AVG BCA: M206 F234 P236

Dam

'Bubble Gum' **[EX-96-2E 1*]**
Res.All-Canadian & Res.All-American 5 Year
All-Quebec 5 Year / Nom.All-Canadian Mature Cow

Consigned by:
MORSAN FARMS LTD
Tel: 403-357-2101 Fax: 403-783-8733

#Bred 2012 Mar 20 to LIRR DREW DEMPSEY
HOUSAM61083609 VG-86-4YR-USA ST'10 EXTRA'11

4th & 5th Maternal Dam
GOLDENFLO INSPIRE ECLIPSE VG-87-6YR-CAN 5*
GOLDENFLO VALENTIN TRUDIE VG-86-4YR-CAN

WILCOXVIEW JASPER-ET PB
HOUSAM128620869 *CVF*BLF ET MB GT
VG-85-4YR-CAN ST'04
F&L:86 DS:85 R:84
CAN-GEBV Dec*11 99%Rel GLPI+271/99%
KG M-572/6% F+17/50% %F+0.38
SCS 3.00 P-22/2% %P-0.03
CAN-GEBV Dec*11 99%Rel Conf+12/98%
MS+10 F&L+6 DS+13 R+5
Progeny Data: 7266 Daus: 83% GP+
132EX 2042VG 3864GP 1173G 55F
7383 DAUS ME AVG: 10727 421 3.9 335 3.1
AVG BCA: M203 F216 P203

COMESTAR LEE PB
HOCANM5757117 *CVF*BLF ET GT
EX-CAN EXTRA'97
CAN-GEBV Dec*11 99%Rel GL
KG M-352 F+22 %F+0.34 P-2 %
CAN-GEBV Dec*11 99%Rel Co

WILCOXVIEW BELLWOOD JASMINE
HOUSAF17290619
VG-87-2YR-USA DOM GMD 1*(0/8
01-11 305 10723 416 3.9
1 LACT: 15295 604 3.9

GOLDENFLO LHEROS BUBBLE GUM PB
HOCANF8848229 GT B:2004 Feb 10
EX-96-2E-CAN 1*(0/6)
MS:95(FA:8 RAH:9 RAW:8) F&L:97 DS:96 R:97
CAN-EBV Dec*11 72%Rel LPI+1409/60%
KG M+527/65% F+39/88% %F+0.19
SCS 3.27 P+41/94% %P+0.21
CAN-EBV Dec*11 58%Rel Conf+9/94%
MS+4 F&L+8 DS+6 R+13
05-03 305 13087 601 4.6 457 3.5
365 15698 735 4.7 559 3.6
BCA 260 325 289
07-07 P154 16247 888 5.5 562 3.5
PBCA 309 453 339
4 LACT: 60655 2836 4.7 2251 3.7 KG
AVG BCA: M274(+68) F333(+92) P303(+94)
2 Superior Lactations
RES. ALL-CANADIAN 5-YR 2009
RES. ALL-AMERICAN 5-YR 2009
GRAND 2009 QC EXPO
2ND 5-YR 2009 ROYAL
2ND MATURE COW 2011 QC INTERNATIONAL
2ND 5-YR 2009 QC INTERNATIONAL
Progeny Data: 0EX 6VG 1GP 0G 0F
7 DAUS ME AVG: 11466 444 3.9 374 3.3
AVG BCA: M217 F228 P226

COMESTAR LHEROS PB
HOCANM6663935 *BYF*CVF*BLF*R
EX-97-CAN EXTRA'02
CAN-GEBV Dec*11 99%Rel GL
KG M-98 F-7 %F-0.04 P+3 %P+
CAN-GEBV Dec*11 99%Rel Co

GOLDENFLO GIBSON SMARTIES P
HOCANF8593647 GT
EX-91-3E-CAN
02-02 305 8360 319 3.8 298 3.6
BCA 207 214 233
03-06 305 10158 428 4.2 366 3.6
360 11317 499 4.4 425 3.8
BCA 221 252 247
04-07 305 9682 439 4.5 372 3.8
BCA 200 243 240
06-03 305 9912 461 4.7 350 3.5
BCA 186 236 212
07-09 305 10521 457 4.3 371 3.5
BCA 201 234 223
5 LACT: 67226 3179 4.7 2592 3.9 KG
AVG BCA: M203(-9) F236(+28) P231(+17)
Progeny Data: 1EX 4VG 4GP 0G 0F
9 DAUS ME AVG: 11971 443 3.7 399 3.3
AVG BCA: M226 F227 P241

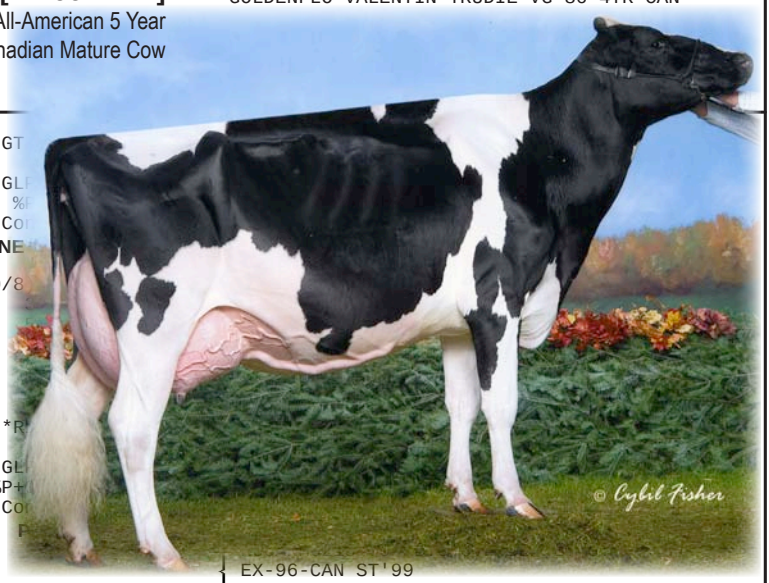

EX-96-CAN ST'99

GOLDENFLO PRELUDE HANNAH PB
HOCANF5964537 GT
EX-90-4E-CAN
06-07 305 10946 485 4.4 389 3.6
365 12247 555 4.5 453 3.7
BCA 216 257 242
10 LACT: 99711 4483 4.5 3631 3.6 KG
AVG BCA: M186(-25) F225(+20) P213(-3)
Progeny Data: 1EX 2VG 2GP 1G 0F
6 DAUS ME AVG: 10597 421 4.0 357 3.4
AVG BCA: M200 F216 P216

LOT NO: 98

SELLING: 2 Doses of ***'Snowman'***

FLEVO GENETICS SNOWMAN PB
HONLDM388965513 *CVF*BLF GT B:2005 Jan 14
GMACE Dec*11 90%Rel GMLPI+3445/87%
KG M+3306/99% F+111/99% %F-0.11
SCS 2.57 P+103/99% %P-0.02
GMACE Dec*11 85%Rel Conf+12/98%
MS+9 F&L+9 DS+10 R+5

Consigned by:
GREAVESTON GENETICS INC
Tel: 905-877-7356 Fax: 905-877-3983

4th & 5th Maternal Dam
EVER-GREEN-VIEW LE GRANT-ET EX-90-2E-USA
EVER-GREEN-VIEW LEISURE EX-91-2E-USA

O-BEE MANFRED JUSTICE-ET PB
HOUSAM122358313 *CVF*BLF*DPF*RDF ET GT
EX-94-7YR-USA SP'07 GM
CAN-GEBV Dec*11 99%Rel GLPI+2413/99%
KG M+1491/92% F+81/99% %F+0.25
SCS 2.67 P+77/99% %P+0.25
CAN-GEBV Dec*11 99%Rel Conf-3/19%
MS-1 F&L+0 DS-5 R+0
Progeny Data: 1431 Daus: 48% GP+
1EX 73VG 608GP 698G 51F
1787 DAUS ME AVG: 12022 458 3.8 388 3.2
AVG BCA: M227 F235 P235

HA-HO CUBBY MANFRED-ET PB
HOUSAM2183007 *CVF*BLF ET GT
GP-82-5YR-USA SP'02 GM
CAN-GEBV Dec*11 99%Rel GLPI+1232/98%
KG M+1773 F+51 %F-0.13 P+54 %P-0.03
CAN-GEBV Dec*11 98%Rel Conf-7

MEIER-MEADOWS EL JEZEBEL-ET PB
HOUSAF15459080 *CVC*BLC ET GT
EX-92-5YR-USA GMD DOM 2*(0/10)
04-02 305 13971 622 4.5 489 3.5
365 15913 698 4.4 560 3.5
2 LACT: 38828 1639 4.2 1421 3.7 KG

OSDEL-ENDEAVOR BOVA CUBBY PB
HOUSAM1986164 *BLF*DPF GT
EX-94-USA GM'94 SP'96

HA-HO TESK MELANIE PB
HOUSAF13066986 *BLF
VG-87-5YR-USA DOM

EMPRISE BELL ELTON PB
HOUSAM1912270 *CVC*BLC*DPF GT
EX-95-11YR-USA SP'98

MEIER-MEADOWS MELWOOD JACKI PB
HOUSAF13751565
VG-87-4YR-USA DOM

BROEKS MBM ELSA PB
HONLDF381135900 ET B:2003 Feb 22
EX-90-5YR-NLD
GMACE Dec*11 83%Rel GPA LPI+1661/80%
KG M+2465/99% F+51/95% %F-0.37
SCS 3.09 P+61/99% %P-0.17
CAN-GPA Dec*11 79%Rel Conf+9/94%
MS+7 F&L+8 DS+8 R+2
05-00 305 12621 536 4.2 401 3.2
346 13768 584 4.2 442 3.2
02-03 305 10938 509 4.7 374 3.4
2 LACT: 27841 1246 4.5 936 3.4 KG
Progeny Data: 0EX 1VG 1GP 0G 0F
2 DAUS ME AVG: 11989 392 3.3 370 3.1
AVG BCA: M227 F201 P224

MARA-THON BW MARSHALL-ET PB
HOUSAM2290977 *CVF*BLF ET GT
VG-86-5YR-USA GM'04
GMACE Dec*11 99%Rel GMLPI+1331/99%
KG M+1861 F+37 %F-0.30 P+46 %P-0.13
GMACE Dec*11 99%Rel Conf+6

EVER-GREEN-VIEW ELSA-ET PB
HOUSAF129740913 *CVF ET GT
VG-89-3YR-USA GMD DOM 2*(0/10)
02-06 305 18148 818 4.5 628 3.5
365 21265 938 4.4 738 3.5
07-01 305 11902 457 3.8 375 3.2
2 LACT: 40661 1692 4.2 1375 3.4 KG

MAIZEFIELD BELLWOOD-ET PB
HOUSAM2103297 *CVF*BLF ET GT
EX-96-10YR-USA GM SP'98

MORGAN-VALLEY ELTON MARA PB
HOUSAF14840387 *BLC
VG-87-5YR-USA GMD DOM

DIXIE-LEE AARON-ET PB
HOUSAM2265005 *BYF*CVF*BLF ET GT
EX-90-CAN GM

EVER-GREEN-VIEW ELSIE-ET PB
HOUSAF15792943 *CVC*BLF ET
EX-92-2E-USA GMD DOM
04-09 305 20956 917 4.4 720 3.4
365 23850 1049 4.4 829 3.5
2 LACT: 48109 2053 4.3 1711 3.6 KG

INDEX

ABBOTT, TIM & SHARYN
ASHLYN-ET x PERSEUS.....53
APPLE PARTNERS LLC
MS BRANDY BANDY-ET.....22
BALGONIE HOLSTEINS LTD - J TO K HOLSTEINS - KONKEL, JORDAN
BALGONIE DAMION SCHNAPPS.....89
BAUMANN HOLSTEINS - CROWE, ROBERT
DARDEL DUNDEE TIARA O.....83
BAUMANN HOLSTEINS - DOWNYORK HOLSTEINS
REIMER JASPER KERRY.....82
BENBIE HOLSTEINS LTD
BENBIE GOLDWYN SADIE.....66
BENNER HOLSTEINS LTD
BENNER LAUTHORITY BASH.....14
BENNER RAMOS JUDEA.....92
BENNER SHAMROCK JAEL.....27
BENNER SNOWMAN BASANTI.....13
MILLION JEBRA x NUMERO UNO ET.....25
BENNER HOLSTEINS LTD - PENNVIEW FARM
SHANA-ET x SSI DCY MOGUL-ET.....2
BERNALTA DAIRY
BERNALTA GOLD DUST.....55
BIENERT HOLSTEINS - GROSS, BRIAN
GROSSVILLE BIENERT GOLDWYN EVA.....52
BIENERT HOLSTEINS - GROSS, BRIAN - SCHMIDT, ORVILLE O.
GROSSVILLE BURNS DACEY RED.....61
BIENERT HOLSTEINS - HOFSTRA, TOM
COYTEE SANCHEZ MADDOX.....85
BIENHOLM FARMS - RUYSCH, WIM & JENNY
BIENHOLM BRAXTON BRANDY 65
BOERCHERS, RONALD - HYLITE HOLSTEINS - OPTIMAL DAIRY - RAVENBROOK HOLSTEINS
ERNEST-ANTHONY-I C L BARBIE.....6
BOERCHERS, RONALD - HYLITE - RAVENBROOK
RAINYRIDGE COLT BUTTERCUP RED.....50
BOERCHERS, RONALD - NAYLOR, IVAN & DIANE - OPTIMAL DAIRY
RAINYRIDGE JORDAN ERIKA.....51
BOERCHERS, RONALD - OPTIMAL DAIRY
RAINYRIDGE ALEXANDER MAELYN.....49
BRANET GENETICS
BRANET DUPLEX MYTOQUE.....94
BRINKLAND DAIRY LTD
DURHAM DARLIN-ET x GOLDWYN.....48
BULRUSH HOLSTEINS
BULRUSH GOLDWYN KERROSE.....74
BUTLER, JEFF
FARNEAR-TBR BRITEROCK-ET.....23
MS BRANDYS BRICE-ET.....21
MS CHASSITY COLT CASER-ET.....8
CEDARWAL FARMS LTD
CEDARWAL SNOW STORM.....36
CEDARWAL FARMS LTD - WISSELVIEW FARMS
CEDARWAL 2ND SNOWGLOBE.....35
CENTRAL CANADIAN GENETICS LTD - NARFA LTD
NARFA RUBINA DUSKETTE.....87
COBEQUID HOLSTEINS
COBEQUID ATWOOD CRICKET.....78
COMESTAR HOLSTEIN
COMESTAR LAUWINNY WINDBROOK.....34
COMFORT HOLSTEINS, 2195337 ONT. INC
GOLD DANCER RED x GENETICS SNOWMAN.....28
GOLD DANCER RED x SUDAN CRI-ET.....29
CONTINENTAL - DE WAAL, JR., TOM -HOFSTRA,TIM
DETIMDALE SUZZETTA.....59
CUTHBERT, BEN & SUZANNE
SILVERMAPLE BOLTON CAMEO 7A
DION, SEBASTIEN - DYMENT, DAVID R.
DYMENTHOLM SUNVIEW SANTANA.....30
DONFIELD FARMS LTD
DONFIELD GOLDWYN PRECIOUS.....80
ELLS' DAIRY FARM LTD
GLENRIDGE WINDBROOK RICARDA.....69
EUSTICE, ROBERT J.
SULLY GIAFEETI 299-ET.....20
SULLY HARTFORD SNWMN 283-ET.....19
FERME JACOBS INC
JACOBS SID BRITA.....40
FORNWALD & SONS FARMS LTD, FRED
HARVESTACRE GOLDWYN LORENA.....84
LAMPADA ATWOOD LAURY.....70
GUENTHER, JOE
RHEIN SHOTTLE LILITH.....86
HARMILL FARMS LTD
HARMILL WIND ANNA.....81
HERBERG, MEGAN & MATTHEW
LAKE-PRAIRIE AYLA-RED-ET.....58
JUDD, JAMIE
MS BRAXTON LIBERTY-ET 91
MS POISONS POETRY.....73
KENBERT ACRES
KENBERT SANCHEZ STAR.....43
KENBERT ACRES - KONKEL, JORDAN
VANDYK-K GOLD PREPPIE-ET.....57
KROWN HOLSTEINS
KROWN MANOMAN SAIGON.....37
LAKEFIELD FARM
LAKEFIELD GOLD JANE.....77
LARSON, JON E
LARCREST CILANTRO-ETS.....16
LAVENDER FARMS LTD
LAVENDER GOLDWYN FRAN 54
LOVICH, GARRY & DIANNE
LOVHILL GOLDWYN KATRYSHA.....88
LUCKY HILL DAIRY LTD - SKYWEST HOLSTEINS
LUCKY SKYWEST B TRISHA.....42
LYBA FARMS
LYBA ATWOOD AVERY.....5
MANDELYN HOLSTEINS
MANDELYN MARCELLA SID 31
MAPEL WOOD FARMS
OCONNORS MILLION EMPIRE.....26
MILK SOURCE LLC
MILKSOURCE DESTRY LOREL-ET.....39
MISTY SPRING HOLSTEINS - MORWICK, E.Y.
MISTY SPRINGS SM SLUSHIE.....17
MORCREST FARMS LTD
MORCREST SANCHEZ DIAMOND.....71
MORSAN FARMS LTD
LEWISDALE GOLD MISSY x NUMERO UNO ET.....3
MORSAN MISS SNOW ANGEL.....4
PIERSTEIN JASPER BEAUTY.....96

PENNVIEW FARM
 PENNVIEW GOLDWYN INDIGO.....75
 PENNVIEW WINDBROOK IZZY.....76
PLEMARK HOLSTEINS
 VELTHUIS PH WINDBROOK BAYOU.....9
POLIKOWSKY, BRIAN C.
 POLY-KOW SNOWMAN AMBER-ET.....15
PRAIRIE DIAMOND FARM
 PDF ALEX TIKI.....45
PRUIM, ARTHUR
 BLONDIN SUPER ALEXAN.....12
REGANCREST FARM
 REGANCREST S BLESSING-ET.....18
RIETVELD DAIRIES LTD
 RIETBEN LAUTHORITY CHIFFON.....64
ROBELLA HOLSTEINS
 ROBELLA BOLIVIA BEVERLY.....90
ROBELLA HOLSTEINS - BENBIE HOLSTEINS LTD.
 ROBELLA BENBIE GOLDWYN ROMANCE.....44
ROCKYMOUNTAIN HOLSTEINS
 ROCKYMOUNTAIN GOLDWYN FERGIE.....46
ROSWITHA HOLSTEINS LTD
 ROSWITHA DUPLEX MISTY.....79
SCHMIDT, ORVILLE O.
 DEKEN DIVA JASPER.....95
 SCOVA SUPERSTITION SEXY.....38
SEAGULL-BAY HOLSTEINS
 SEAGULL-BAY WNBRK SUNDAY-ET.....1
SELECT SIRES
 HENDEL PLT CARMEN 2993-ET.....24
SERLI HOLSTEIN LTD
 SERLI DEMPSEY CAMMIE.....93
SIMANTON, EVERETT
 CRESTOMERE SANCHEZ VITAL.....41
SIMON, REAL J.
 READORE REFLECTION CHERRI.....62
SKYCREST HOLSTEINS LTD
 SKYCREST BRAXTON PLOP.....67
STANHOPE-WEDGWOOD
 SILVERMAPLE DAMION CAMOMILE.....7
 STANHOPE SHAYLA ALEXANDER.....60
STRANSKY, JOE R
 MISS DUNDEE MARIANNE-ET.....72
SUNNY VALE FARM LTD
 POELMAN GOLDWYN MARGO.....63
T & L CATTLE LTD
 REGWALL SHAKE N BAKE.....47
VAN DEN POL DAIRY
 POL BUTTE WINDBROOK BROOKE.....32
WIKKERINK FARMS LTD, J. WILLIAM
 WILLSWIKK WINDBROOK RACHELLE.....56
WISSELVIEW FARMS
 LAUTEL GOLDWYN x EPIC x SNOWMAN.....33
WRIGHTSIDE HOLSTEINS
 CONTINENTAL BRAXTON LILY.....68
ZIMMER, DUANE G.
 ZIMMER IOTA ARIAL.....10
 ZIMMER SNOWMAN ANDREA.....11

© Holstein Association of Canada

Notes . . . .

"Buy with Confidence"

Holstein Canada
Official Pedigrees

Intended to supply information necessary to evaluate
the worth of an animal for breeding purposes.
Unmatched for completeness and variety of data.

Information or comments supplied by the Sales Management are indicated by #.

Holstein Canada
Box 610, Brantford, ON
Canada N3T 5R4

Tel: 519-756-8300
Fax: 519-756-5878

www.holstein.ca
general@holstein.ca