

2012
National



National Holstein Convention
June 28 & 29 ★ Springfield, MO



THE BREAKFAST CLUB

Debuting at the 2012 National Convention in Springfield, Missouri and providing an opportunity for industry members to gather in the early morning and discuss the issues of the day.

WHEN:

6:00 A.M. – 8:00 A.M. June 28 - 30th, Thursday, Friday & Saturday

WHERE:

Garden Area, Parking Garage housing the sale cattle which is adjacent to the Juanita Hammons Performing Art Center.

It's only 1 block from the Convention Headquarters, University Plaza Hotel

WHAT:

Coffee, donuts, milk and juice ... And the best place to visit in Springfield. Come and join the fun, learn the news of the day and voice your opinion on the topics that won't ever make the convention floor!

The Breakfast Club can be seen online on www.dairyagendatoday.com



*... and so it falls to those who love the cow.
To the friends and families whom she has supported, to the business we pursue
and the dream burning deep within the soul of those who care. The National
Holstein Convention Sale is the cradle that holds the magic, the stage that
spotlights the stars and the deep appreciation of the variety of genetics that
abound. May this catalog remind you there has never been a better time to
celebrate the opportunities it presents.*

2012 National Holstein Convention Sales

The Futures Sale

Thursday, July 28, 2012 ~ 7:00 P.M. • University Plaza Hotel
333 John Q Hammons Pkwy, Springfield, MO 65806 ~ www.upspringfield.com

2012 National Sale

Friday, July 29, 2012 ~ 6:00 P.M. • Juanita K Hammons Hall
525 John Q Hammons Pkwy, Springfield MO 65801 ~ <http://www.hammonshall.com/About.aspx>

Cattle Housing Note:

Immediately after the 2012 National Sale, all sale consignments will be delivered to the Groves Dairy Farm, 3389 State Hwy 413, Billings, MO 65610 (Todd Groves 417-224-1427). Purchases are to be settled for immediately following the sale and picked up at the farm.

Sale Staff

Dallas Burton.....785-806-9774
Gary Estes.....417-830-0051
Larry Kleiner.....217-827-3468
Les Terpstra.....920-450-8532
Alan Dykshorn.....712-441-0686
Robert Yeoman.....405-880-2209
Nate Goldenberg.....254-717-7910
David Rama.....607-435-0792
Horace Backus.....315-963-7012
Scott Culbertson.....614-264-5980
Steve Berland.....507-254-5281
Ray LeBlanc.....802-249-2155
Troy Yoder.....478-244-2172
Paul Trapp.....608-332-0079
Bobby Griggs.....405-880-2213
Nick Raggi.....443-762-8338
Steve Crumley.....678-316-4518
Matt Day.....717-658-4315
Ryan Bodenhausen.....785-221-3284
Linda Burton.....Clerk
Shawn Burton.....Clerk
Debra Burton.....Clerk

Cattle Preparation:

Allyn Paulson.....608-868-9028
Brian Skarka.....518-369-6874
Aaron Johnson.....402-380-3043
Mark Fisher.....563-920-5711
Jeff Pagel.....507-272-6095
Dustin Kirkpatrick.....817-240-1299
Brett Thompson.....406-548-8034

Leaders:

Josh Highfill, Amber Highfill, Dean Dohle
Karla Deaver and Lexi Thomson

Assisting:

Melinda Schoen, Shannon Wilson-Kleiboeker,
Pam Probert and Robin Morgan-Gier

Official Sale Vet:

Countryside Vet Clinic ~ 417-326-2992
4391 South 95th Road, Bolivar, MO 65613
Clint Neely, Interstate Health Certificates

On-Call Sale Vet:

Christian County Vet Service
Darren Loula, DVM ~ 417-743-2287

Sale Motel

Greenstay Hotel & Suites

417-863-1440 • www.greenstayusa.com • 222 North Ingram Mill Road, Springfield, Missouri 65802

Airports

Springfield-Branson National Airport: Located only 9 miles from Convention Headquarters and servicing American Airlines, Allegiant, Delta and United.

Kansas City International Airport: Located 3 1/2 hours north of Springfield. KCI serves Air Canada, AirTran, American Airlines, Continental Airlines, Delta, Frontier, Sea Port, Southwest, United and US Airways.

Sale Notes:

Visit cowbuyer.com for live real time bidding and to watch the live sale broadcast.

Visit www.dairyagendatoday.com to see important sale information, sale ads, sale updates, pre-sale photos and videos of animals selling. Join the **Breakfast Club** from 6:00 A.M. to 8:00 A.M., June 28 - 30th, in the Parking Garage housing the sale cattle which is adjacent to the Juanita Hammons Performing Art Center or watch online at www.dairyagendatoday.com.

Sale Committee:

Larry Wright, Chairman 417-300-4835
Michelle Ramaeker 417-926-2679
John Miller 417-788-2865
Eric Ling 417-880-9939
Ed Steele 660-424-4900

Sponsored By: The Missouri Holstein Association

Sale Managed By:

Burton
& ASSOCIATES
P.O. Box 7 ~ Berryton, Kansas 66409
Cell: 785-806-9774 ~ dallasburton@cox.net



Groves-View Shamrock Maci-ET
Sells as Lot 1



Groves-Vu Shamrock Maci-ET

Born 11/11/2011 Reg. 70815998 100%RHA
6K GTPI +2339 / LPI +2450
PTA +1493M +66F +44P 70%R 4/2012
PTA +793NM +.04%F +.00%P
PTA +7.3PL 2.69SCS +.9DPR 5%DCE
PTA +2.98T +2.25UDC +1.74FLC 70%R 4/2012

LADYS-MANOR PL SHAMROCK-ET
68977120 TR TV TL TD

VG-85 V+VV 2-06 GTPI +2419
PTA +2134M +74F +57P 76%R 4/2012
PTA +851NM -.01%F -.03%P 100%US
PTA +8.3PL 2.82SCS +4DPR 5%DCE
PTA +3.12T +2.37UDC +1.22FLC 76%R 4/2012

FLY-HIGHER MAC MYCCA-ET
63606775

VG-87 VVVVV 2-08 50K GTPI +2054
PTA +158M +21F +6P 80%R 4/2012
PTA +450NM +.06%F +.00%P
PTA +4.0PL 2.69SCS +1.7DPR 5%DCE
PTA +3.24T +3.05UDC +3.04FLC 81%R 4/2012
2-02 2 365 24630 4.2 1032 3.0 747
• 40 Embryos contracted & Embryos Exported
• Maternal Sister to:
Fly-Higher Bookem Mace-ET +2445 GTPI, +3380
DGV!! The #20 Bookem Female in the Breed 4/12

ENSENADA TABOO PLANET-ET
60597003 TR TV TL TY TD

EX-90 EEVV 4-11 GM GTPI +2215
PTA +2323M +75F +69P +736NM +6.6PL

LADYS-MANOR RUBY D SHAWN-ET
62360741

EX-90 EE+VE DOM 4-08 GTPI +2179
4-04 2 365 37920 4.8 1808 3.4 1280

REGANCREST-HHF MAC-ET 60540164
TV TL

EX-92 EEEV 6-01 GM GTPI +1845
HENDEL SHOTTLE MICA 2144-ET 62284766
VG-88 VVVVV DOM 2-10 GTPI +2066
PTA +1031M +40F +32P 81%R 12/2011
PTA +498NM +4.0PL 2.71SCS +2DPR 7%DCE
PTA +2.83T +2.10UDC +2.67FLC 78%R 12/2011
2-06 3 365 37320 4.0 1494 3.2 1209
• Dam of Texiera at Select Sires, +2037 GTPI
Full Sister to Mica:
Hendel Shottle Miami-ET (VG-88 EVEVV DOM)
2-01 2 365 34010 3.7 1260 3.0 1026

• Sells with Contract Interest from ABS (Paul Trapp) & Accelerated Genetics (Gregg Topp)
• Sells with a \$15,000 A.I. bull contract to Select Sires
• Maternal Brother to the dam by Planet, new release at Accelerated Genetics, +2313 GTPI!!
• Potential 6th Generation VG or EX!
• 793\$NM & +7.3PL!!

Groves-View Dairy
2937 St. Hwy. 413
Billings, MO 65610
417/744-2085

Email: grovesview@gmail.com

3rd Dam: Hendel Durham Mitzi 1390
(EX-90 VEVEE GMD DOM)
2-10 3 365 42810 3.6 1522 3.2 1380
2nd MN Protein & 3rd MN Milk
1-10 3 298 26560 3.4 896 3.2 848
4th Dam: Hendel Mnfred Mistique 1149
(VG-88 VEEVV DOM)
3-02 3 365 42360 3.7 1548 3.1 1305
LIFE 1425 158210 3.7 5891 3.2 5007
5th Dam: Hendel Langs Misty
(VG-85 VG-MS)
4-00 3 365 32290 3.9 1266 3.4 1102
2-00 3 365 27600 3.8 1037 3.4 938

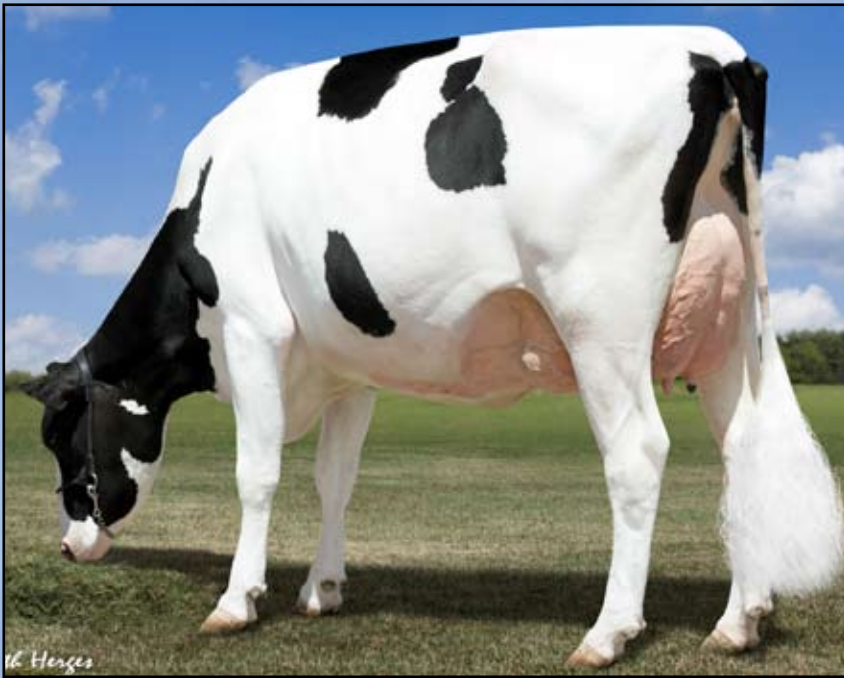

Larcrest Chima-ETS (VG-86 VG-MS)
Dam of Lot 2



Larcrest Crimson-ET (VG-89-EX-MS DOM)
2nd Dam of Lot 2



Chima



Larcrest Cagney-ET

Born 3/1/2012 Reg. 57187821 99%RHA
 50K GTPI +2431
 PTA +1988M +91F +66P 73%R 4/2012
 PTA +874NM +.06%F +.02%P
 PTA +6.8PL 2.78SCS +.8DPR 6%DCE
 PTA +2.48T +2.17UDC +1.08FLC 72%R 4/2012

Larcrest Holsteins
 14368 700th Ave.
 Albert Lea, MN 56007
 507/852-2273

MARBRI FACEBOOK-ET 10847042C TY
 GTPI +2303
 PTA +1821M +107F +65P 76%R 4/2012
 PTA +691NM +.14%F +.04%P 100%US
 PTA +3.2PL 2.83SCS +.0DPR 8%DCE
 PTA +2.63T +1.58UDC +2.21FLC 75%R 4/2012

LONG-LANGS OMAN OMAN-ET
135746776 TV TL
 VG-85 VVVV +4-11 GM GTPI +2247
 PTA +2.03T +1.50UDC +2.20FLC 93%R 4/2012
SERENITYHILL AIRRAID FAWN-ET
9795505C
 CAN GP-80-2Y
 2-02 2 307 17886 4.1 728 3.1 553

LARCREST CHIMA-ETS 56264514
99%RHA
 VG-86 VV+VV 3-00 50K GTPI +2237
 PTA +1599M +64F +53P 78%R 4/2012
 PTA +703NM +.02%F +.02%P
 PTA +6.1PL 2.81SCS +.4DPR 5%DCE
 PTA +2.15T +2.08UDC +.75FLC 76%R 4/2012
 2Y 2 147 16009 4.1 663 3.0 480 (Inc)

ENSENADA TABOO PLANET-ET
60597003 TR TV TL TY TD
 EX-90 EEVV 4-11 GM GTPI +2215
 PTA +2323M +75F +69P +736NM +6.6PL
LARCREST CRIMSON-ET 53452457 TY
99%RHA
 VG-89 VEVVE DOM 3-08 50K GTPI +2313
 PTA +676M +71F +44P 83%R 4/2012
 PTA +729NM +.17%F +.09%P
 PTA +5.4PL 2.56SCS +.5DPR 7%DCE
 PTA +2.60T +2.56UDC +2.37FLC 83%R 4/2012
 2-02 2 365 36060 4.7 1710 3.7 1351
 • First 3 milking daughters (all by Planet) are 86, 86 & 87 points

• GLPI +3239 & DGV +3415
 CAN GPA +1806M +102F +.32% +68P
 +.10%
 CAN GPA +13C +14MS +8FL +3DS +6R
 • The #2 GTPI & #1 NM Facebook dtr.
 • The #1 GLPI & DGV "Larcrest" bred female (+3239 GLPI, +3415 DGV)
 • +157 CFP
 • Significant Embryo & Bull contract Interest

3rd Dam: Larcrest Cosmopolitan
 VG-87 E+VVV DOM 3-01
 2-04 2 365 30930 4.1 1261 3.6 1119
 • Bulls & Embryos sold Worldwide
4th Dam: Larcrest Oside Champagne-TW
 (VG-87 VVVEV 3Y)
 2-03 2 365 29110 4.5 1322 3.7 1077
5th Dam: Larcrest Juror Chanel
 (3E-93 EEEEE GMD DOM)
 9-00 2 365 48460 4.0 1943 3.4 1648
 Over 250,000 Lifetime and still going.
6th Dam: Larcrest Lindy Chandra (VG-85)
 2-05 2 365 20896 4.8 993 3.8 803
7th Dam: Larcrest Inspiration Carly
 (VG-87 EEVVV)
 3-05 2 305 21800 4.5 973 3.3 802



Ron-Nene Jammer Destiny-ET
(VG-86 VG-MS DOM)

Dam of Lot 3



Level-Plain Gonzo Demi-ET

Born 3/13/2012 Reg. 70790968 100%RHA
GTPI +2398
PTA +1721M +54F +51P 72%R 6/2012
PTA +778NM -.03%F -.01%P
PTA +6.7PL 2.65SCS +1.0DPR 5%DCE
PTA +3.06T +2.75UDC +2.51FLC 72%R 6/2012

- Very unique sire stack; Gonzo x Jammer x Garter x Rudolph and from the Dellia family
- The #1 Gonzo for GTPI
- The #1 Gonzo for GLPI +3489 & DGV +3910
- Will have extreme embryo and bull contract interest

Keith A. Nettekoven
W3938 Schaefer Rd.
Menasha, WI 54952
920/989-3773

CURRAJUNGLE GONZO 1547601AUS

50K GTPI +2316
PTA +2043M +78F +61P 73%R 4/2012
PTA +855NM +.02%F +.00%P 100%US
PTA +7.6PL 2.90SCS +1.3DPR 6%DCE
PTA +1.66T +1.63UDC +.65FLC 73%R 4/2012

ENSENADA TABOO PLANET-ET

60597003 TR TV TL TY TD
EX-90 EEVV 4-11 GM GTPI +2215
PTA +2323M +75F +69P +736NM +6.6PL
CURRAJUNGLE OMAN GOLDEN943
1376623AUS
PTPI +1739

RON-NENE JAMMER DESTINY-ET
62343026

VG-86 V+++V DOM 3-10 GTPI +2101
PTA +1190M +48F +34P 80%R 4/2012
PTA +582NM +.02%F -.01%P
PTA +4.9PL 2.70SCS +1.0DPR 5%DCE
PTA +2.01T +2.14UDC +2.23FLC 79%R 4/2012
3-08 2 365 34460 3.6 1230 3.1 1061
2-00 2 365 25500 3.7 936 3.2 807
Maternal Sister to:
Ron-Nene Hershel Deanne-ET (VG-88 VG-MS)
2-06 2 365 33460 3.7 1245 3.0 1014

RIDGE-STAR JAMMER-ET 130247861

TV TL TY
GM GTPI +1885
WHAT-IF GARTER DANIELLE-ET
60966218
VG-86 VVVVV GMD DOM 3-10 GTPI +1767
PTA +866M +44F +26P 79%R 4/2012
PTA +2.2PL 2.77SCS +.6DPR 7%DCE
PTA +.91T +.31UDC +.66FLC 79%R 4/2012
2-01 2 365 33530 4.0 1331 3.2 1058
3-11 2 261 31920 3.8 1208 3.1 979

3rd Dam: Mohrfield Rudolph Dena-ET

(VG-85 VG-MS 2Y)
2-03 2 365 34527 4.4 1528 3.1 1083
4th Dam: Regancrest Melwood Dinah-ET
(VG-86 VG-MS DOM)
2-02 2 365 23930 4.2 1013 3.3 799
5th Dam: Snow-N Denises Dellia
(2E-95 EX-MS GMD DOM 2*)
7-06 2 365 35610 4.0 1431 2.9 1035
LIFE 2558 180240 3.9 7108 3.2 5723
1st Spring Nat/WI Res Ch & Best Udder '93
1st Spring Nat/WI Gr Ch & Best Udder '91
32 EX & 49 VG offspring
6th Dam: Snow-N Dorys Denise
(2E-90 EX-MS GMD DOM)
5-09 2 365 33350 3.8 1256 3.1 1038
LIFE 1604 114010 3.6 4153 3.2 3649

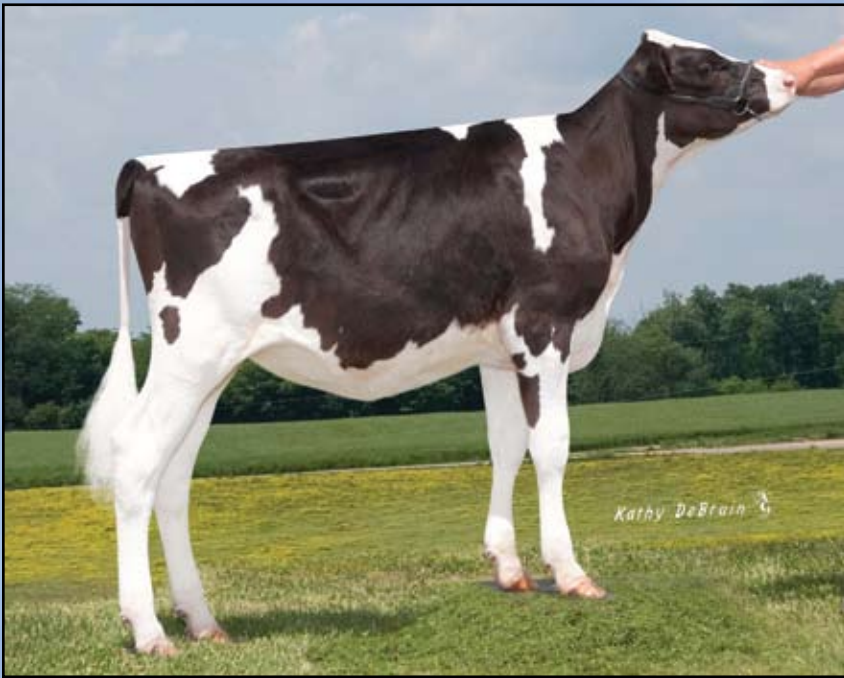

Red-Oak-DB Shamrock Emi-ET
Sells as Lot 4



Red-Oak-DB O Man Emi
(EX-91 EX-MS)
Dam of Lot 4

- Unique offering very few from this family have been sold
- 63 lbs protein with +.2 DPR
- 208 TPI points over Parent average
- 129 NM\$ over Parent average



Red-Oak-DB Shamrock Emi-ET

Born 11/20/2011 Reg. 141617824 100% RHA
6K GTPI +2339
PTA +2028M +65F +63P 70%R 4/2012
PTA +745NM -.03%F +.01%P
PTA +6.6PL 2.90SCS +.2DPR 6%DCE
PTA +2.88T +1.81UDC +2.34FLC 70%R 4/2012

*Red-Oak Holsteins
c/o Danny Bernard
7709 Clay Gregory Rd.
Orlinda, TN 37141
615/654-3572*

LADYS-MANOR PL SHAMROCK-ET
68977120 TR TV TL TD

VG-85 V+VV 2-06 GTPI +2419
PTA +2134M +74F +57P 76%R 4/2012
PTA +851NM -.01%F -.03%P 100%US
PTA +8.3PL 2.82SCS +.4DPR 5%DCE
PTA +3.12T +2.37UDC +1.22FLC 76%R 4/2012

ENSENADA TABOO PLANET-ET
60597003 TR TV TL TY TD

EX-90 EEVV 4-11 GM GTPI +2215
PTA +2323M +75F +69P +736NM +6.6PL

LADYS-MANOR RUBY D SHAWN-ET
62360741

EX-90 EE+VE DOM 4-08 GTPI +2179
4-04 2 365 37920 4.8 1808 3.4 1280

RED-OAK-DB O MAN EMI 137932180

EX-91 VEEEEE 5-05 GTPI +1844
PTA +1266M +39F +42P 78%R 4/2012
PTA +382NM -.03%F +.01%P
PTA +1.9PL 2.93SCS +.5DPR 7%DCE
PTA +1.20T +.76UDC +.95FLC 78%R 4/2012
4-02 2 353 26470 4.1 1081 3.4 894
3-03 2 296 25930 3.9 1021 3.2 841
2-02 2 365 25860 3.9 1016 3.2 832

O-BEE MANFRED JUSTICE-ET
122358313 TR TV TL TD

EX-94 EEEE 7-07 GM GTPI +2034

RED-OAK-DB DURHAM EMI 135876646

EX-90 EE++E 7-05
4-00 2 346 27320 3.5 965 3.0 813
3-00 2 336 26900 3.5 952 3.1 836
5-01 2 316 23780 3.8 912
2-00 2 310 19290 3.6 687 3.1 604



Brandt-View Colby Kimber-ET (VG-85 DOM)
Dam of Lot 5



Brandt-View Hunter Heart-ET

Born 2/12/2012 Reg. 71173599 100%RHA
 50K GTPI +2458
 PTA +1317M +71F +51P 73%R
 PTA +804NM +.08%F +.04%P
 PTA +6.6PL 2.53SCS +1.6DPR 5%DCE
 PTA +3.25T +2.52UDC +2.02FLC 73%R 4/2012

COOKIECUTTER MOM HUNTER-ET

840 300540481 TV TL
 GTPI +2412
 PTA +1834M +86F +68P 76%R 4/2012
 PTA +750NM +.07%F +.04%P100%US
 PTA +4.8PL 2.79SCS +2DPR 6%DCE
 PTA +3.20T +2.06UDC +2.40FLC 76%R 4/2012

BRANDT-VIEW COLBY KIMBER-ET
139480232

VG-85 +VG+V DOM 3-01 (VG-88-MS)
 50K GTPI +2248
 PTA +887M +52F +29P 79%R 4/2012
 PTA +660NM +.07%F +.01%P
 PTA +6.2PL 2.60SCS +1.0DPR 5%DCE
 PTA +2.66T +3.18UDC +1.79FLC 80%R 4/2012
 2-03 2 364 42715 3.6 1541 3.2 1379
 • The #1 GTPI Colby dtr. & the #13 GTPI Cow (GP-83 or higher)
 • Awesome genomic transmitter
 • Domain dtr. sold for \$26,000 in the 2011 National Convention Sale
 • 4 Sons in A.I., +2377, +2372, +2259, +2290 GTPI

LONG-LANGS OMAN OMAN-ET
135746776 TV TL

VG-85 VVV+ 4-11 GM GTPI +2247
 PTA +2.03T +1.50UDC +2.20FLC 93%R 4/2012
COOKIECUTTER SHTHOLLERWOOD
65597532
 VG-86 VV+VV DOM 3-00
 2-04 3 365 30410 4.8 1462 3.6 1088

SOILD-GOLD COLBY-ET 60697343 TR
TV TL TY TD

EX-93 EEVE 9-05 GTPI +1922
CONANT-ACRES POTTER GAIL-ET
136359465
 VG-87 VV++E GMD DOM 3-03 GTPI +2009
 PTA +953M +39F +24P 79%R 4/2012
 PTA +556NM +.02%F +6.1PL +1DPR
 PTA +1.93T +2.36UDC +1.31FLC 79%R 4/2012
 2-00 3 365 46630 3.8 1761 3.1 1436
 • Dam of Ezra 29Ho14552, +2236 GTPI & Howie 29Ho14592, +2226 GTPI, +3.26T

+2458 GTPI +804\$NM
 • GLPI +2952 & DGV +3110, +1503M +84F +65P
 • Maternal Sister by Domain sold for \$26,000 int he 2011 National Convention Sale, +2423 GTPI!
 • No Goldwyn, Shottle or Planet on the bottom side of this pedigree!
 • Brothers in A.I. - genomically testing high!!

Dr. Pat Comyn
 PO Box 555
 Madison, VA 22727
 540/948-5238
 Email: pcomyn@verizon.net

3rd Dam: Conant-Acres BWM Ginny-ET
 (VG-88 VVVVE DOM)
 2-01 2 365 28300 3.2 902 3.1 878
 • Full sister to 7HO7455 Granger
4th Dam: Chan-Lee Duster Glenna-ET
 EX-90 EEVVE GMD-DOM
 3-07 2 365 35380 3.7 1312 3.4 1209
 5-07 2 365 33480 3.9 1294 3.3 1097
 LIFE 120350 3.9 4659 3.4 4104
5th Dam: Chan-Lee Aerostar Glare-ET
 (3E-91 VEEEEE DOM)
 5-02 2 365 29060 4.0 1168 3.3 961
 LIFE 162500 3.7 6092 3.2 5269
6th Dam: Chan-Lee Mark Starglo
 (VG-87 +EVE DOM)
 2-03 2 365 20490 4.0 827 3.1 644
7th Dam: Chan-Lee Valiant Starfire-ET
 (VG-86 VVVV)
 LIFE 126550 2.9 3696 2.9 3658
8th Dam: Chan-Lee Jet Stream Stardust
 (VG-88 VEVV DOM)
 LIFE 167510 3.5 5868



Rainyridge Destiny Bianca-ET
Sells as Lot 6



Rainyridge Destiny Bianca-ET

Born 7/13/2010 Reg. 11060177C 100%RHA
50K GTPI +1826
PTA +150NM +.04%F +.06%P
PTA +1.6PL 3.19SCS +.1DPR 7%DCE
PTA +3.57T +2.71UDC +1.96FLC 73%R 4/2012
• Due September 1, 2012 to a "Black Polled Bull"

• Sells as a package with her 2nd Choice Female by Epic from From 2 Females Due July 2, 2012 & 1 Due August 2, 2012 (1st Choice from these Females sells in the Futures Sale)!!
• Bred to a POLLED Black bull!!
• Backed by 4 Generations of Excellent Dams (2 @ EX-95)!!
• Potential 5th Generation Excellent!!

Michael Maloney
245 Coal Hill Rd.
North Bangor, NY 12966
518/569-5289

SCIENTIFIC DESTRY-ET 138122625

RC TV TL TY
VG-88 VEVV 4-04 GTPI +1921
PTA -553M -2F +8P 96%R 4/2012
PTA +327NM +.07%F +.10%P 75%US
PTA +3.9PL 2.77SCS +1.3DPR 5%DCE
PTA +3.04T +2.82UDC +1.92FLC 93%R 4/2012

RAINYRIDGE TALENT BARBARA 7543170C

EX-95 EEEEE 5-09 (CAN EX-94)
3-04 2 365 34465 3.6 1257 3.3 1133
2-05 2 298 24720 4.1 1023 3.2 789
Nom. All-Canadian 3-Year-Old 2008
HM All-West 4-Y & Jr. 2-Yr-Old
Res. All-West Jr. 3-Yr-Old 2008
HM Grand Champion Calgary Spring Show 2009
Grand Champion MB Spring Show 2009
Res. Grand Champion Morris Show 2009
1st 4-Yr-Old Calgary Spring Show 2009
All-American 5-Year-Old 2010
1st WDE 5-Year-Old 2010
HM All-American Aged Cow 2011

BRAEDALE GOLDWYN 10705608C TL

CAN GP-84-8Y Extra GM GTPI +1985
PTA +3.07T +2.61UDC +2.65FLC 99%R 4/2012

SCIENTIFIC DEBUTANTE RAE-ET

132416603 RC CV
EX-92 EEEEE GMD DOM 4-00
2-02 2 365 32930 4.4 1440 3.4 1132
All-American 4-Year-Old 2005
HM All-American Jr. 3-Year-Old 2004

LADINO PARK TALENT-IMP-ET 930377AUC RC TV TL

GTPI +1452
RF OUTSIDE BREEZE 9301991C
EX-95 EEEEE 8-02 (CAN EX-93 2*)
4-02 2 334 31920 4.7 1488 3.5 1113
2-03 2 365 23849 6.2 1477 4.3 1021
Nom. All-West 5-Yr-Old 2008
1st 5-Yr-Old MB Spring Show 2008
1st 5-Yr-Old Morris Show 2008
2nd 4-Yr-Old MB Spring Show 2007
2nd Sr. 2-Yr-Old Morris show 2005

3rd Dam: Rayverley Briana Milan

(CAN EX-2E 3*)
6-03 2 365 27075 3.4 928 3.2 862

4th Dam: Rainyridge Tony Beauty

(CAN EX 5E 9*)
10-05 2 365 29081 3.5 1005 3.1 913
LIFE 8 Lact. 199869 3.3 6592 3.2 6455
All-Canadian Mature Cow '92, '93, '95 & '99
Grand Champion International Show 1999
Res. Grand Champ Royal Winter Fair 1999
All-American Aged Cow 1992, 1995 & 1999
Res. Grand Champion Royal Winter Fair 1995
Grand Champion Royal Winter Fair 1993
Nom. All-Canadian Mature Cow 1991
HM All-Canadian 4-Yr-Old 1989

5th Dam: Despicks Temp Diane

(CAN VG-85)
8-01 2 313 17524 3.5 619 3.2 562
LIFE 7 Lact. 109278 3.7 4032 3.3 1578

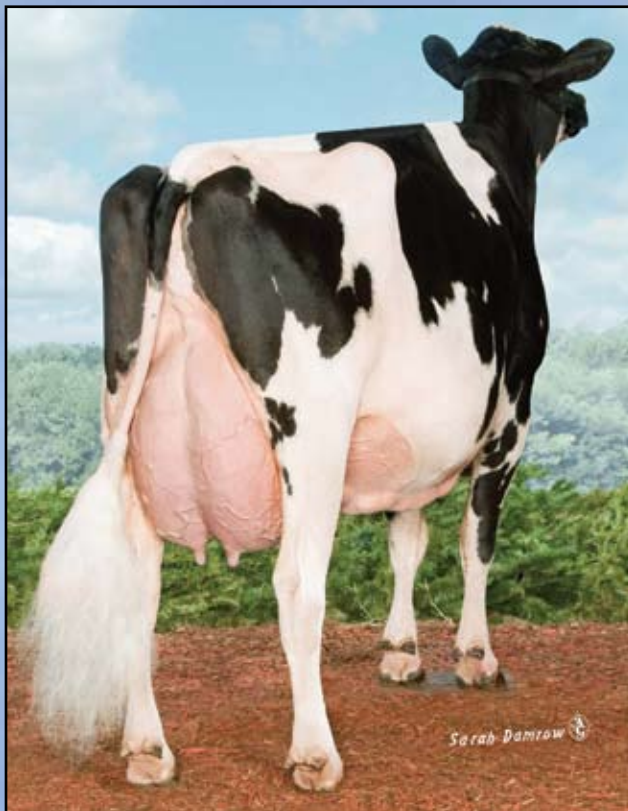

RF Outside Breeze (EX-95 EEEEE)
 Dam of Lots 7 & 8



Rainyridge Talent Barbara
 (EX-95 EEEEE)
 Dam of Lot 6 & Maternal Sister to Lots 7 & 8

• Maternal Sister to Lots 5 & 6:
Rainyridge Talent Brabara
 (EX-95 EE)!! Nom. All-Canadian
 3-Year-Old!
 • 2 Chances to own your very own
 Gold Chip out of an EX-95pt. Cow!!
 • Dam of Gold Chip is the 2011
 GlobalCow of the Year - Chassity
 (EX-92 DOM)!!

Mason Dairy Farm LLC
 c/o Todd Mason
 RR 5 Box 197
 Kingfisher, OK 73750
 405/408-8941



MDF Gold Chip Misty-ET

Born 3/22/2012 Reg. 70387278 100%RHA



MDF Gold Chip Windy-ET

Born 3/30/2012 Reg. 70387279 100%RHA

MR CHASSITY GOLD CHIP-ET

14014553 TR TV TL TD TY
 EX-90 VEVE 1-11 GTPI +2235
 PTA +918M +44F +23P 76%R 4/2012
 PTA +570NM +.04%F -.02%P 100%US
 PTA +4.6PL 2.52SCS -.4DPR 4%DCE
 PTA +4.18T +3.19UDC +3.43FLC 76%R 4/2012

BRAEDALE GOLDWYN 10705608C TL

CAN GP-84-8Y Extra GM GTPI +1985
 PTA +3.07T +2.61UDC +2.65FLC 99%R 4/2012

REGANCREST S CHASSITY-ET 62496899

EX-92 EEEVE DOM 4-05 GTPI +2188
 3-10 2 365 42280 4.3 1798 2.5 1070

- 2011 Global Cow of the Year
- Sold for \$1,500,000 as a package with several sons & dtrs in the 2009 Internat'l Intrigue Sale

COMESTAR OUTSIDE-ET 6026421C TV TL

CAN EX-95 GM GTPI +1710

RAYVERLEY BRIANA MILAN 6803945C

CAN EX-2E 3*
 6-03 2 365 27075 3.4 928 3.2 862
 7-11 2 316 26096 3.4 875 3.1 800
 4-02 2 365 21900 3.1 672 3.3 725
 2-07 2 352 18680 3.3 622 3.5 646

RF OUTSIDE BREEZE 9301991C

EX-95 EEEEE 8-02 (CAN EX-93 2*)
 4-02 2 334 31920 4.7 1488 3.5 1113
 2-03 2 365 23849 6.2 1477 4.3 1021
 Nom. All-West 5-Yr-Old 2008
 1st 5-Yr-Old MB Spring Show 2008
 1st 5-Yr-Old Morris Show 2008
 2nd 4-Yr-Old MB Spring Show 2007
 2nd Sr. 2-Yr-Old Morris show 2005

Maternal Sister to Lots 7 & 8:

Rainyridge Talent Barbara
 (EX-95 EEEEE 5-09 (CAN EX-94)
 3-04 2 365 34465 3.6 1257 3.3 1133
 Nom. All-Canadian 3-Year-Old 2008
 HM All-West 4-Y & Jr. 2-Yr-Old
 Res. All-West Jr. 3-Yr-Old 2008
 All-American 5-Year-Old 2010
 1st WDE 5-Year-Old 2010
 HM All-American Aged Cow 2011

3rd Dam: Rainyridge Tony Beauty

(CAN EX 5E 9*)
 10-05 2 365 29081 3.5 1005 3.1 913
 LIFE 8 Lact. 199869 3.3 6592 3.2 6455
 All-Canadian Mature Cow '92, '93, '95 & '99
 Grand Champion International Show 1999
 Res. Grand Champ Royal Winter Fair 1999
 All-American Aged Cow 1992, 1995 & 1999
 Res. Grand Champion Royal Winter Fair 1995
 Grand Champion Royal Winter Fair 1993
 Nom. All-Canadian Mature Cow 1991
 HM All-Canadian 4-Yr-Old 1989
4th Dam: Despicks Temp Diane
 (CAN VG-85)
 8-01 2 313 17524 3.5 619 3.2 562
 LIFE 7 Lact. 109278 3.7 4032 3.3 1578



Halo's Udder!!
Dam of Lot 9 @ 20 days Fresh!!

- The #1 Epic in the Breed!! And the #13 GTPI Female overall 6/12
- 184 GTPI points over Parent Average
- 158 NM\$ over Parent Average
- +62 lbs Protein and +.2 DPR
- Dam is sired by a proven bull and from a VG-88 EX-MS dam

Cookiecutter Gld Holler-ET
(VG-88 EX-MS DOM 2Y)
2nd Dam of Lot 9



Cookiecutter Epic Hadele-ET

Born 3/17/2012 Reg. 840 3009848495 100% RHA
 50K GTPI +2490
 PTA +1328M +79F +61P 72%R 6/2012
 PTA +849NM +.12%F +.08%P
 PTA +6.5PL 2.61SCS +.0DPR 6%DCE
 PTA +3.36T +3.05UDC +2.42FLC 70%R 6/2012
 • 25% reduction in sale price if Dam, Halo, does not score VG-85 in 1st lactation

Cookiecutter Holsteins
 1399 Mattison Rd
 Hudson Falls, NY 12839
 518/858-6156

GENERATIONS EPIC-ET 11104016C

TV TL
 50K 50K GTPI +2436
 PTA +2083M +69F +64P 76%R 4/2012
 PTA +767NM -.03%F +.01%P 100%US
 PTA +6.0PL 2.87SCS +1.2DPR 5%DCE
 PTA +3.15T +2.22UDC +2.52FLC 75%R 4/2012

COOKIECUTTER MOM HALO-ET

840 3007069733
 50K GTPI +2358
 PTA +1355M +80F +62P 76%R 4/2012
 PTA +698NM +.11%F +.08%P
 PTA +3.7PL 2.79SCS +.2DPR 6%DCE
 PTA +3.22T +2.89UDC +1.58FLC 76%R 4/2012
 2-00 1st Test at 27 days milking 106lbs. 4.1%F 3.3%P
 • Maternal Sister to:
 Cookiecutter Sht hollerwood (VG-86 VG-MS DOM)
 2-05 3 365 30410 4.8 1462 3.6 1088
 Dam of Hunter, +2412 GTPI, 750NM
 Cookiecutter J-Heiress-ET (VG-86 VG-MS)
 1-11 3 361 29260 4.4 1289 3.3 951
 Maternal Brothers: Heineken, +2227 GTPI at ABS,
 Henry, +2212 at Accelerated & Full Brother: Hefty,
 +2347 GTPI at Semex

CHARLESDALE SUPERSTITION-ET

62065919 TV TL
 GM GTPI +2201
TRAMILDA-N BAXTER EMILY-ET
62914715
 CAN VG-85-2Y
 2-05 2 282 30946 4.2 1287 3.4 1060

LONG-LANGS OMAN OMAN-ET

135746776 TV TL
 VG-85 VVV+ 4-11 GM GTPI +2247
 PTA +2.03T +1.50UDC +2.20FLC 93%R 4/2012
COOKIECUTTER GLD HOLLER-ET
62914715
 VG-88 VVV+E DOM 2-11 GTPI +2101
 PTA +1005M +48F +37P 83%R 4/2012
 PTA +432NM +.04%F +.03%P +2.5PL 2.88SCS
 PTA +3.54T +2.97UDC +1.90FLC 83%R 4/2012
 2-03 3 365 40730 3.5 1410 3.1 1249
 • Her Bowser dtr sold for \$28,000 in the '10 Nat'l Sale

3rd Dam: MS Kngs-Rnsm Champ Haley-ET
 (EX-90 EX-MS GMD DOM)
 3-11 3 365 43690 3.7 1625 3.1 1357
 • Dam of Hadrain, at Accelerated, +2037 GTPI,
 #30 on the proven sire list 4/12
 • Dam of 4 EX & 6 VG (3 @ VG-88) dtrs.
4th Dam: Regancrest-JDV Hanna-ET
 (EX-90 EEVVE)
 4-07 3 365 45110 4.3 1922 3.2 1449
5th Dam: Long-Haven Rudolph Dee-ET
 (2E-90 EVVEE GMD DOM)
 2-11 2 365 32720 4.8 1565 3.8 1252
 LIFE 2306 166900 4.3 7099 3.5 5884
6th Dam: Regancrest Elton Disrael-ET
 (VG-88 EX-MS DOM)
 2-04 2 365 33617 4.5 1499 3.5 1169
 Full Brother to Disrael:
 Regancrest Elton Durham-ET (EX-90 GM)
7th Dam: Snow-N Denises Dellia
 (2E-95 EX-MS GMD DOM 2*)
 7-06 2 365 35610 4.0 1431 2.9 1035
 LIFE 2558 180240 3.9 7108 3.2 5723
 1st Spring Nat/WI Res Ch & Best Udder '93
 1st Spring Nat/WI Gr Ch & Best Udder '91
 32 EX & 49 VG offspring
8th Dam: Snow-N Dorys Denise
 (2E-90 EX-MS GMD DOM)
 5-09 2 365 33350 3.8 1256 3.1 1038
 LIFE 1604 114010 3.6 4153 3.2 3649

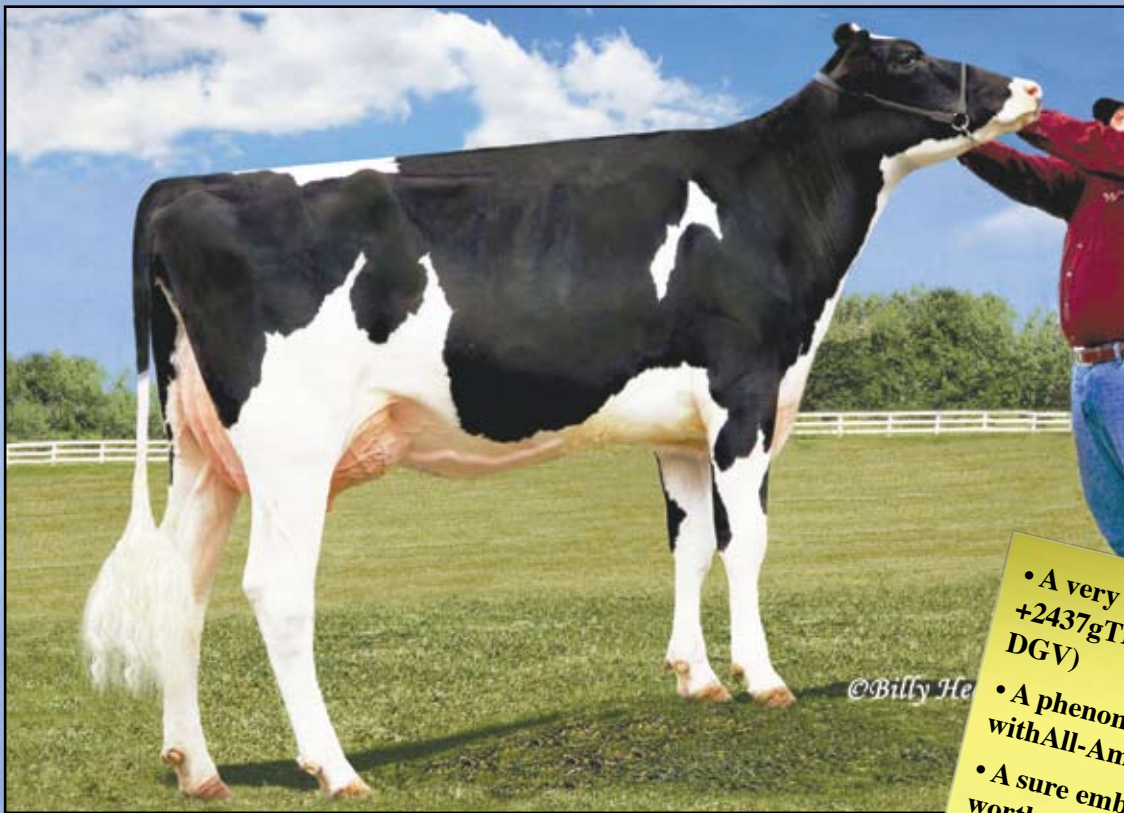

**Ky-Blue GW Dana-ET (VG-87 VG-MS)
2nd Dam of Lot 10**



Farnear-TBR-BH Velvet-ET

Born 3/2/2012 Reg. 71290773 99%RHA
9K GTPI +2437
PTA +1218M +65F +49P 70%R 4/2012
PTA +840NM +.08%F +.04%P
PTA +7.1PL 2.51SCS +1.4DPR 6%DCE
PTA +3.13T +2.59UDC +2.23FLC 69%R 4/2012

• A very early Tape daughter and +2437gTPI(+3085GLPI/+3288 DGV)
• A phenomenal type cow family with All-American inheritance!
• A sure embryo market heifer and worth every penny at \$840NM!
• Sells with a \$15,000 A.I. bull contract!!

**Rick & Tom Simon, B. & T. Rauwen
& Butz-Hill Holsteins
10474 Cemetery Rd.
Farley, IA 52046
563/744-3473**

**PINE-TREE BRIANNE TAPE-ET
69169727 99%RH A TY**

GTPI +2359
PTA +1177M +60F +46P 75%R 4/2012
PTA +884NM +.07%F +.04%P 100%US
PTA +8.7PL 2.67SCS +2.1DPR 4%DCE
PTA +2.11T +2.12UDC +.70FLC 74%R 4/2012

**ENSENADA TABOO PLANET-ET
60597003 TR TV TL TY TD**

EX-90 EEVV 4-11 GM GTPI +2215
PTA +2323M +75F +69P +736NM +6.6PL
**PINE-TREE RAMOS BIANNE-ET
65761654 99%RHA**
GP-82 ++FG+ 3-03 GTPI +2004

**VISION-GEN SH SHO A12037-ET
69517373**

3K GTPI +2343
PTA +1178M +51F +41P 70%R 4/2012
PTA +635NM +.03%F +.02%P
PTA +4.7PL 2.77SCS +1.8DPR 6%DCE
PTA +3.67T +3.19UDC +2.45FLC 70%R 4/2012
• Sold for \$19,500 in the 2010 Vision-Gen & Partners Sale
• Due soon and looks phenomenal!

**PICSTON SHOTTLE-ET 598172GBR
TV TL TY**

EX-96-GBR GM GTPI +2018
KY-BLUE GW DANA-ET 139457788
VG-87 VVV+V 3-05 50K GTPI +2038
PTA -542M +21F +9P 78%R 4/2012
PTA +357NM +.16%F +.10%P
PTA +3.4PL 2.74SCS +5DPR 6%DCE
PTA +3.84T +3.25UDC +3.30FLC 76%R 4/2012
• Her 1st Choice Female sold for \$20,000 in the 2011 Maryland State Sale

3rd Dam: BVK Outside Diana-ET
(2E-92 EEEEE DOM)
5-01 2 365 31920 3.5 1129 3.2 1034
4th Dam: MS Kingstead Chief Adeen-ET
(2E-94 EEEEE DOM)

3-05 2 310 30180 4.0 1209 3.6 1077
LIFE 1382 100760 4.0 4010 3.6 3649
2x Nominated All-American
2x Member of All-American Produce Queen of the Breed Finalist!
Full Sister to Adeen:
Shoremars Alicia-ET (3E-97 EEEEE)
5th Dam: C Aitkenbrae Starbuck Ada
(2E-94 EEEEE DOM)
2-05 2 362 25000 3.6 908 3.4 845
LIFE 1554 105150 3.4 3600 3.4 3554
All-American Produce of Dam 2000 & 2001
All-American Sr. 3-Year-Old 1990
Res. All-Time All-American 3-Year-Old 2003
1st 3-Yr-Old & Grand Champ Eastern Nat'l '90



Rugg-Doc Shamrock Chloe-ET
Sells as Lot 11

Rugg-Doc Shamrock Chloe-ET

Born 9/27/2011 Reg. 840 3007897783 100%RHA
GTPI +2368
PTA +1645M +61F +45P 71%R 4/2012
PTA +760NM +.00%F -.02%P
PTA +7.2PL 2.83SCS +1.3DPR 4%DCE
PTA +2.99T +2.81UDC +2.02FLC 71%R 4/2012

LADYS-MANOR PL SHAMROCK-ET

68977120 TR TV TL TD
VG-85 V+VV 2-06 GTPI +2419
PTA +2134M +74F +57P 76%R 4/2012
PTA +851NM -.01%F -.03%P 100%US
PTA +8.3PL 2.82SCS +4DPR 5%DCE
PTA +3.12T +2.37UDC +1.22FLC 76%R 4/2012

RUGG-DOC ASHLAR CARLA-ET
140239782

VG-85 +V+VV 2-04 50K GTPI +1942
PTA +1286M +32F +41P 76%R 4/2012
PTA +346NM -.05%F +.01%P
PTA +2.4PL 2.92SCS +4DPR 7%DCE
PTA +2.14T +1.90UDC +1.33FLC 75%R 4/2012
• Maternal Sister to:
R-Z Baxter Carmel, CAN VG-89-2Y DOM
2-04 3 365 40291 4.6 1858 3.6 1442
Sold for \$100,000!!

ENSENADA TABOO PLANET-ET

60597003 TR TV TL TY TD
EX-90 EEVV 4-11 GM GTPI +2215
LADYS-MANOR RUBY D SHAWN-ET
62360741
EX-90 EE+VE DOM 4-08 GTPI +2179
4-04 2 365 37920 4.8 1808 3.4 1280

MORNINGVIEW ASHLAR-ET 133573930
TV TY

GTPI +1771
RALMA GOLDWYN CARMEL-ET 52774526
TR TL TD
EX-92 EEEEE 2E DOM 6-02 50K GTPI +2049
PTA +264M +35F +30P 84%R 4/2012
PTA +401NM +.10%F +.08%P +2.5PL
PTA +3.27T +2.68UDC +2.55FLC 82%R 4/2012
2-00 3 365 34980 4.0 1404 3.7 1288
• Ranks in the top few of the breed for her genomic transmitting ability! Carries over 15 A.I. contracts and has exported embryos internationally
• Her VG-89-2Y EX-MS Baxter dtr. Sold for \$100,000!
• 1st choice Robust Female Sold for \$26,500 & her 1st choice Bookem Sold for \$35,000 in the 2010 Destination Vegas Sale

• GLPI +2641 / DGV +2782, +1705M +58F +45P
• Contracted for embryos to GenElite/TopQ
• Early Shamrock with great health traits
• Something different as the MGS

Jeff Rugg
5784 Regent St.
Stevens Point, WI 54482
715/345-2644

3rd Dam: Ralma Christmas Cookie-ET

(VG-89 VVVVE DOM)
2-06 2 365 28710 4.5 1297 3.4 967
• Oman's highest scored 2-Year-Old Daughter & a phenomenal brood cow

4th Dam: Ralma Christmas Fudge-ET

(VG-88 VVEEV GMD DOM 2Y)
2-03 2 365 31810 4.1 1292 3.2 1027
Maternal Sister to Fudge:
Ralma Durham Fireball-ET
(EX-92 EX-MS GMD DOM)
2--05 2 365 33800 4.0 1364 3.4 1139

5th Dam: Ralma Juror Faith

(EX-91 EEEVV GMD DOM)
4-02 2 365 47860 4.5 2165 3.1 1497
2-02 2 365 39540 4.3 1697 3.0 1205
LIFE 1352 133520 4.5 5986 3.3 4358

6th Dam: Ralma Leadman Fashion

(VG-89 VEEVV 3Y)
4-10 2 365 40710 3.7 1494 3.0 1232
LIFE 1243 117710 3.6 4295 3.2 3743

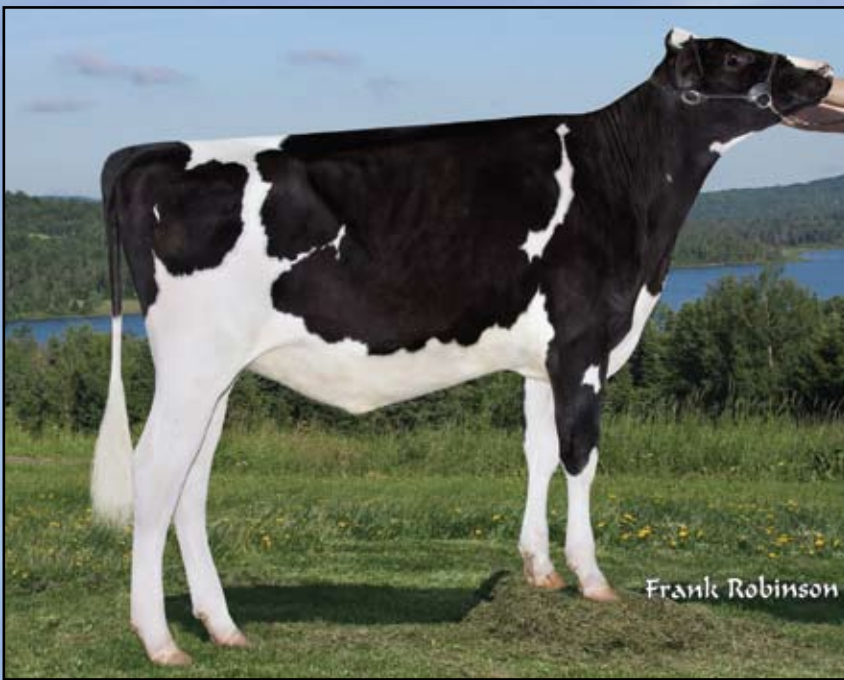

Ralma-RH Manoman Banjo-ET
Dam of Lot 12



Ralma Goldwyn Clarinet-ET
(EX-90 EEVVV)
2nd Dam of Lot XX

• +2045 milk, +64 Protein with all positive health traits & +92 NM\$ over PA
 The Explodes are HOT and this one is +2320gTPI(+3078 GLPI/+3212 DGV)
 • The ManOMan Banjo dam is due soon and ready for Fall National shows!
 • Huge flush cow family with embryos sold for several generations around the world!
 • Huge Protein/Fat, rock solid Type, a GREAT INVESTMENT for embryo sales!



MS Lookout Pesce Brecca-ET

Born 1/28/2012 Reg. 71302842 100%RHA
 50K GTPI +2320
 PTA +2054M +66F +64P 74%R 4/2012
 PTA +684NM -.03%F +.01%P
 PTA +4.1PL 2.71SCS +.1DPR 5%DCE
 PTA +2.67T +2.34UDC +2.08FLC 73%R 4/2012

Lookout Holsteins & Marita Holsteins
 35 Minton Hill Rd.
 Canton De Hatley, QC, J1B2C0
 819/842-3130

WA-BASH-WAY EXPLODE-ET 138905680
 TV TL TY
 VG-88 EEEG 4-03 GTPI +2265
 PTA +1703M +54F +49P 84%R 4/2012
 PTA +548NM -.03%F -.01%P 100%US
 PTA +3.5PL 2.75SCS -.6DPR 6%DCE
 PTA +3.74T +3.08UDC +3.02FLC 78%R 4/2012

SANDY-VALLEY BOLTON-ET 131823833
 BY TV TL
 EX-90 EE+V 5-11 GM GTPI +2021
 PTA +2.66T +2.56UDC +2.27FLC 99%R 4/2012
WABASH-WAY EMILYANN-ET 137044405
 VG-88 VVEVV DOM 2-04 GTPI +2133
 PTA +1275M +47F +40P 83%R 4/2012
 PTA +473NM +2.2PL 2.83SCS +1.2DPR 5%DCE
 PTA +2.62T +2.58UDC +1.88FLC 82%R 4/2012
 2-01 2 365 38610 3.9 1497 3.4 1324

RALMA-RH MANOMAN BANJO-ET 55641672
 50K GTPI +2273 (GLPI +2980 / DGV +3387)
 PTA +1599M +64F +71P 76%R 4/2012
 PTA +636NM +.02%F +.08%P
 PTA +2.8PL 2.69SCS -.5DPR 5%DCE
 PTA +2.83T +2.11UDC +1.60FLC 76%R 4/2012
 • Sold for \$46,000 in the 2010 International Intrigue Sale
 • Extremely Fancy Man-O-Man!!
 • Due in August and looks UNBELIEVABLE!

LONG-LANGS OMAN OMAN-ET 135746776 TV TL
 VG-85 VVV+ 4-11 GM GTPI +2247
 PTA +2.03T +1.50UDC +2.20FLC 93%R 4/2012
RALMA GOLDWYN CLARINET-ET 52774540
 EX-90 EEVVV 4-03 GTPI +1834
 4-02 2 365 38720 4.4 1689 3.3 1293
 2-01 2 365 37780 4.4 1664 3.4 1276
 LIFE 1253 102490 4.4 4522 3.5 3584
 Maternal Sisters to Clarinet:
 • Ralma Bolton Celebrate-ET (VG-87 VG-MS 2Y)
 • Ralma Christmas Cookie-ET (VG-89)
 2-06 2 365 28710 4.5 1297 3.4 967

3rd Dam: Ralma Christmas Fudge-ET
 (VG-88 VVEEV GMD DOM 2Y)
 2-03 2 365 31810 4.1 1292 3.2 1027
 Nom. Holstein Internat'l Cow of the Year 2009
 Full Sister to Fudge:
 Ralma Durham Fireball-ET
 (EX-92 GMD DOM)
 2-05 2 365 33800 4.0 1364 3.4 1139
4th Dam: Ralma Juror Faith
 (EX-91 EEEVV GMD DOM)
 4-02 2 365 47860 4.5 2165 3.1 1497
 2-02 2 365 39540 4.3 1697 3.0 1205
 LIFE 1352 133520 4.5 5986 3.3 4358
5th Dam: Ralma Leadman Fashion
 (VG-89 VEEVV 3Y)
 4-10 2 365 40710 3.7 1494 3.0 1232
 LIFE 1243 117710 3.6 4295 3.2 3743



- +53 lbs Protein with +1.1 DPR
- 75 NM\$ over Parent Average at 780 NM\$
- Potential 10th Generation VG or EX!

Morningview Auden Anette-ET (VG-85 VG-MS)
Dam of Lot 13



Rugg-Doc Shamrock Anna

Born 12/24/2011 Reg. 840 3007897787 100%RHA
 50K GTPI +2315
 PTA +1185M +82F +53P 72%R 4/2012
 PTA +780NM +.14%F +.06%P
 PTA +6.1PL 2.84SCS +1.1DPR 5%DCE
 PTA +2.28T +1.70UDC +1.54FLC 73%R 4/2012

Jeff Rugg
 5784 Regent St.
 Stevens Point, WI 54482
 715/345-2644

LADYS-MANOR PL SHAMROCK-ET
68977120 TR TV TL TD

VG-85 V+VV 2-06 GTPI +2419
 PTA +2134M +74F +57P 76%R 4/2012
 PTA +851NM -.01%F -.03%P 100%US
 PTA +8.3PL 2.82SCS +.4DPR 5%DCE
 PTA +3.12T +2.37UDC +1.22FLC 76%R 4/2012

ENSENADA TABOO PLANET-ET
60597003 TR TV TL TY TD

EX-90 EEVV 4-11 GM GTPI +2215
LADYS-MANOR RUBY D SHAWN-ET
62360741
 EX-90 EE+VE DOM 4-08 GTPI +2179
 4-04 2 365 37920 4.8 1808 3.4 1280

3rd Dam: Morningview Mtoto April
 (VG-89 VEVVE GMD DOM)

2-07 2 365 40040 3.9 1548 3.0 1189

4th Dam: Morningview Gibbon Judy-ET
 (VG-85 GMD DOM)

2-04 2 305 25010 3.9 964 3.2 795

5th Dam: Morningview Converse Judy
 (EX-93 GMD DOM)

4-05 2 365 38100 4.1 1565 3.3 1269

Numerous sons & grandsons in A.I. & Numerous VG & EX Daughters to date

6th Dam: Morningview Aerostar Jix-ET
 (VG-87 EX-MS)

5-06 2 340 32040 3.9 1249 3.4 1089
 LIFE 1400 110030 3.7 4110 3.5 3880

7th Dam: Walnut-Knoll Judy-ET
 (VG-87 VEVV GMD DOM)

4-08 2 357 37210 4.0 1480 3.2 1187

8th Dam: Walnut-Knoll RORAE Jenny
 (2E-91 EEVE GMD DOM)

7-04 2 365 29830 4.1 1210 3.0 885
 LIFE 2581 156590 4.0 6248

9th Dam: Lynnberry Gem
 (VG-89 EEEV)

6-02 2 365 27770 4.1 1143

MORNINGVIEW AUDEN ANETTE-ET
65274494

VG-85 +VG+V 3-08 GTPI +2093
 PTA +795M +62F +50P 80%R 4/2012
 PTA +559NM +.12%F +.10%P
 PTA +3.0PL 2.60SCS -.6DPR 7%DCE
 PTA +2.04T +1.31UDC +2.49FLC 81%R 4/2012
 2-03 3 341 26200 3.8 983 3.6 939
 • 9th Generation VG or EX!!
 • Maternal Sister to:
 Morningview Tstry Ashley-ET (VG-86 VG-MS 2Y)
 2-01 3 305 24790 4.5 1105 3.6 892

LADYS-MANOR AUDEN-ET 133272606
TM TV TL TY

GTPI +1874
 PTA +1.84T +1.29UDC +2.16FLC 94%R 4/2012
MORNINGVIEW OMAN ANNETTE-ET
136212368
 VG-87 VV+VV GMD DOM 3-00 GTPI +2025
 PTA +270M +54F +27P 88%R 4/2012
 PTA +482NM +.17%F +.07%P
 PTA +3.0PL 2.61SCS +.2DPR 7%DCE
 PTA +2.29T +1.83UDC +2.50FLC 89%R 4/2012
 2-02 2 365 34220 4.7 1610 3.5 1207
 • 8th Generation VG or EX!



Regancrest M Benisha-ET (VG-87 VG-88-MS)
Dam of Lot 14

- The #1 GTPI Observer daughter
- The only female of the breed over +50P & +4.0 UDC
- The #1 GLPI & DGV "Regancrest" bred female (+3468 GLPI, +3887 DGV)
- The #3 Type female on the Canadian system (+20)



Regancrest Observ Benish-TW

Born 3/1/2012 Reg. 70242989 100%RHA
 GTPI +2487
 PTA +1444M +46F +51P 73%R 4/2012
 PTA +767NM -.02%F +.03%P
 PTA +6.3PL 2.56SCS +9DPR 4%DCE
 PTA +4.01T +4.14UDC +1.83FLC 73%R 4/2012

Regancrest Farm
 1095 Hwy 9
 Waukon, IA 52172-7744
 563/568-2055

DE-SU OBSERVER-ET 65917481 TR TV
TL TY TD
 VG-86 V+VV 2-09 GTPI +2327
 PTA +1526M +60F +49P 77%R 4/2012
 PTA +795NM +.02%F +.01%P 100%US
 PTA +7.9PL 2.74SCS +9DPR 5%DCE
 PTA +2.67T +2.70UDC +.46FLC 77%R 4/2012

ENSENADA TABOO PLANET-ET
60597003 TR TV TL TY TD
 EX-90 EEVV 4-11 GM GTPI +2215
 PTA +2323M +75F +69P +736NM +6.6PL
DE-SU OMA N 6121-ET 61681442 TL
 VG-86 VV+VV GMD DOM 2-08
 2-01 3 365 34770 4.3 1505 3.4 1174

3rd Dam: Regancrest-PR Barbie-ET
 (EX-92 EEEEE GMD DOM)
 2-06 2 365 31690 3.9 1237 3.3 1050
 HM All-American Jr. 3-Year-Old 2004
4th Dam: Regancrest Juror Brina-ET
 (EX-92 EEEVE GMD)
 4-04 2 365 40640 3.6 1478 3.0 1217
 Grand Champion & BU IA Dist 1 Sh 2000
 Res. Grand Champion 2000 IA State Fair
 Full Sister to Juror Bond at Genex
 Maternal Sister to Bobby at Semex
5th Dam: Regancrest Aerostar Bert-ET
 (EX-90 EEEVV GMD DOM)
 5-022 365 37790 3.6 1357 3.2 1215
 LIFE 1305 109350 3.7 4031 3.3 3558
6th Dam: Regancrest Mark Chairman Bea
 (2E-91 GMD DOM)
 7-09 2 365 33630 3.8 1276 3.1 1052
 LIFE 2036 140130 4.1 5711 3.3 4616
7th Dam: Regancrest Board Chairman Bea
 (EX-90 EX-MS)
 5-09 2 365 26010 4.1 1059 3.4 884
8th Dam: Regancrest Apache Standout Bea
 (VG-86 EX-MS)
 LIFE 2432 131940 3.6 4744

REGANCREST M BENISHA-ET
63606718
 VG-87 VVV+V (VG-88-MS) 50K GTPI +2178
 PTA +549M +36F +21P 80%R 4/2012
 PTA +495NM +.06%F +.02%P
 PTA +3.5PL 2.78SCS +1.4DPR 5%DCE
 PTA +3.45T +3.59UDC +2.96FLC 80%R 4/2012
 2-11 2 365 34110 4.0 1357 3.3 1133
 1-09 2 364 30650 4.0 1238 3.2 975
 • Full Sister to Regancrest Breshan-ET (VG-86)

REGANCREST-HHF MAC-ET 60540164
TV TL
 EX-92 EEEV 6-01 GM GTPI +1843
REGANCREST BREESHIA-ET 62496876
 GTPI +2131
 PTA +1015M +43F +34P 74%R 4/2012
 PTA +430NM +.02%F +.01%P
 PTA +2.9PL 2.80SCS -.7DPR 7%DCE
 PTA +3.75T +3.23UDC +2.85FLC 70%R 4/2012
 • The highest GTPI Shottle x Barbie



Sully Hart Domain 133-ET
Sells as Lot 15



Sully Hart Domain 133-ET

Born 12/20/2010 Reg. 69951914 100% RHA
50K GTPI +2382
PTA +1496M +44F +54P 73%R 4/2012
PTA +716NM -.04%F +.03%P
PTA +6.6PL 2.72SCS +1.9DPR 5%DCE
PTA +3.39T +2.32UDC +1.93FLC 73%R 4/2012

Bob Eustice & Sully Hill Dairy
c/o Bob Eustice
4331 Co. Rd. 5 NW
Byron, MN 55920
250/775-2211

RONELEE TOYSTORY DOMAIN-ET

137974489 TV TL TD
EX-90 EEVV 3-06 GTPI +2244
PTA +1546M +41F +40P 78%R 4/2012
PTA +612NM -.06%F -.02%P 100%US
PTA +5.5PL 2.73SCS +1.2DPR 5%DCE
PTA +3.29T +2.59UDC +1.76FLC 78%R 4/2012

SULLY PLANET MANITOBA-ET 139853931

GP-83 +V+++ DOM 2-06
50K GTPI +2279 / GLPI +3029 / DGV +3399
PTA +1943M +57F +66P +610NM 78%R 4/2012
PTA +3.24T +2.41UDC +1.92FLC 79%R 4/2012
2-03 2 219 20762 3.8 788 3.0 623 (Inc)
• Tremendous flush history; 97 Embryos in 5 flushes
• Domain dtr sold for \$32,000 in the '11 Memorial Day Sale
• Has 3 VG Full Sisters

JENNY-LOU MRSHL TOYSTORY-ET

60372887 TR TV TL TY
GM GTPI +1853
RONELEE OUTSIDE DABBLE-ET
134644585 TV TL
EX-91 EEEEE 2E GMD DOM 6-08 GTPI +2217
5-03 3 365 44530 3.6 1612 3.1 1397
3-06 3 365 42250 3.6 1525 3.1 1316
LIFE 2021 185730 3.6 6757 3.0 5614
• 4th Generation Excellent!

ENSENADA TABOO PLANET-ET

60597003 TR TV TL TY TD
EX-90 EEVV 4-11 GM GTPI +2215
PTA +2323M +75F +69P +736NM +6.6PL
SULLY SHOTTLE MAY-TW 138218285
VG-85 VVVV+ DOM 3-02 50K GTPI +2228
PTA +1402M +49F +53P 82%R 4/2012
PTA +542NM -.01%F +.04%P
PTA +3.0PL 2.84SCS -.1DPR 6%DCE
PTA +3.10T +2.65UDC +3.36FLC 83%R 4/2012
2-02 3 365 34110 3.2 1095 3.3 1130



Sully Planet Manitoba-ET
(GP-83 DOM)
Dam of Lot 15

• GLPI +2798 / DGV +3029, +1759M +50F +66P
• Full sister to Sully Hart Meridian-ET at Semex (+2443 GTPI)
• One of 15 offspring of Manitoba over +2300 GTPI
• This is the best flush branch of the Shottle May family
• Will sell open to allow for future flushing and/or IVF

3rd Dam: MS Sully Oman Muetze-ET

(EX-90 EEVEV)
4-08 2 365 33860 3.4 1164 3.4 1150

4th Dam: Johnan Marshall Mint

(VG-85 VG-MS 2Y)
2-02 2 365 31030 3.1 961 3.0 941

5th Dam: Poly-Kow Durham Mincy-ET

(VG-88 VG-MS)
5-08 2 365 40100 3.0 1222 3.1 1244

LIFE 1541 124180 3.1 3880 3.3 4059

6th Dam: Poly-Pow Rudolph Mink-ET

(VG-86 VG-MS GMD DO1M)
2-00 2 365 29290 3.6 1054 3.4 987

7th Dam: Poly-Kow Lindy Mindy-ET

(VG-88 VG-MS GMD DOM)
3-08 2 365 39550 4.0 1589 3.0 1175

LIFE 2057 150290 3.9 5820 3.0 4556

8th Dam: Footprint Nick Milan

(VG-89 EEVV GMD DOM)
5-10 2 365 34530 4.1 1430 3.3 1128

9th Dam: Footprint Mazda Command

(VG-85 GMD DOM)
3-03 2 305 30280 4.2 1270 3.2 959

10th Dam: Footprint Ned Boy Mercedes

(VG-85)
11th Dam: Footprint Cor-Vel Madonna-TW

(VG-85)

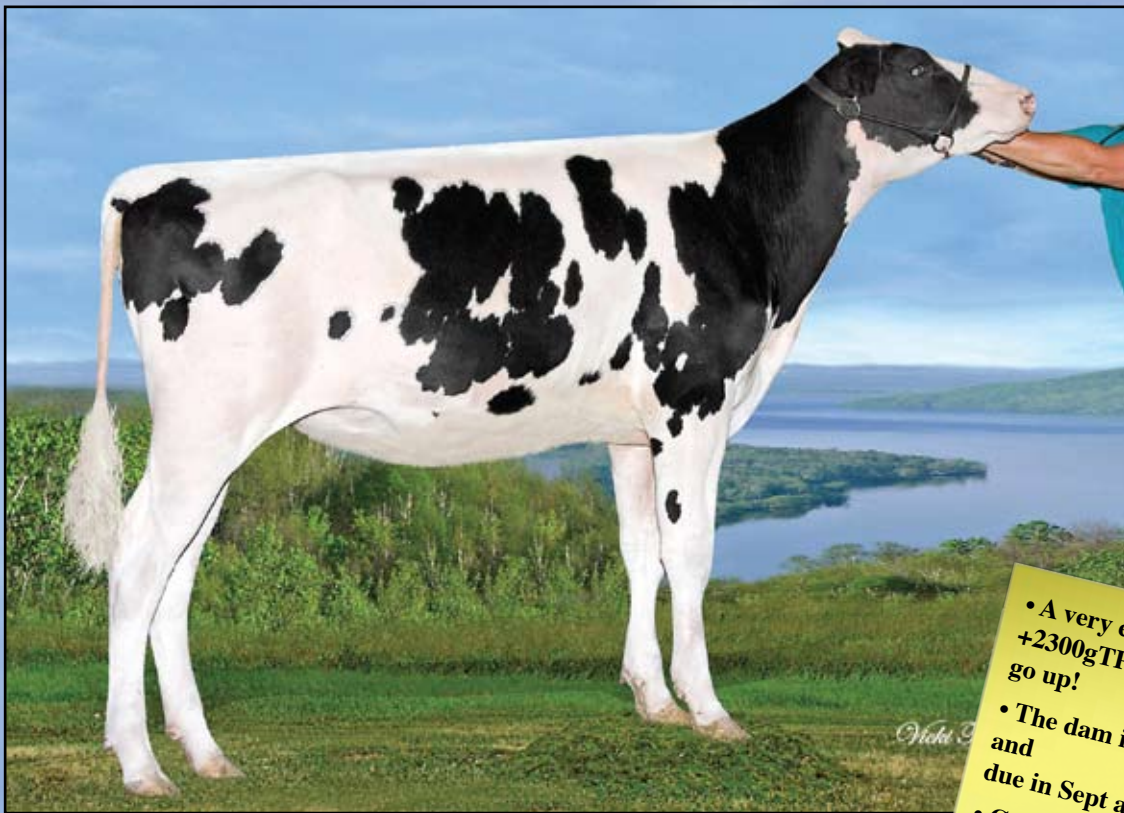

Nova-TMJ Jeeves Eleta-ET
Dam of Lot 16

- A very early Facebook over +2300gTPI and her numbers will only go up!
- The dam is the #1 Jeeves for GTPI and due in Sept and looks phenomenal!
- Great flush cow family and EVERY-ONE makes money!
- A little different is good: Facebook, Jeeves, Roy= more markets!



MS Lookout PSC FB Evette-ET

Born 12/16/2011 Reg. 71302831 100%RHA
 9K GTPI +2330
 PTA +1374M +101F +48P 70%R 4/2012
 PTA +723NM +.19%F +.02%P
 PTA +4.8PL 2.85SCS +.7DPR 7%DCE
 PTA +3.08T +2.04UDC +2.09FLC 70%R 4/2012

Lookout Holsteins & Ricardo Pesce
Canton De Hatley, QC JOB 2C0
Canada
819/842-3130

Email: lookout_callumhj@hotmail.com

MARBRI FACEBOOK-ET 10847042C TY

GTPI +2303
 PTA +1821M +107F +65P 76%R 4/2012
 PTA +691NM +.14%F +.04%P 100%US
 PTA +3.2PL 2.83SCS +.0DPR 8%DCE
 PTA +2.63T +1.58UDC +2.21FLC 75%R 4/2012

LONG-LANGS OMAN OMAN-ET

135746776 TV TL
 VG-85 VVV+ 4-11 GM GTPI +2247
 PTA +2.03T +1.50UDC +2.20FLC 93%R 4/2012
SERENITYHILL AIRRAID FAWN-ET
9795505C
 CAN GP-80-2Y
 2-02 2 307 17886 4.1 728 3.1 553

3rd Dam: UFM-Dubs Eroy
 (VG-87 GMD DOM)
 4-06 2 365 40331 4.0 1789 3.0 1239
 LIFE 1589 129380 4.4 5738 3.3 4298
 • Sold for \$36,000 in 2005
 • 21 Very Good Daughters to Date

4th Dam: UFM-Dubs Sam Erin
 (EX-90 EEVVE 2E GMD DOM)
 4-02 2 365 39450 4.1 1631 3.1 1219
 LIFE 1282 106440 4.3 4526 3.2 3424

5th Dam: UFM-Dubs Patron Ellen
 (EX-90 EEEEEV)
 2-11 2 365 26330 4.2 1106 3.1 828
 LIFE 1582 110460 4.1 4559 3.1 3395

6th Dam: UFM Antci Bell
 (VG-87 VEVVV)
 4-00 2 365 29120 3.6 1060 3.2 928
 2-10 2 350 28360 3.6 1013 3.2 904
 LIFE 1744 122410 3.8 4647 3.2 3901

7th Dam: UFM Jax Antci
 (VG-85 GMD DOM)
 4-01 2 305 27360 3.7 1012 3.0 832
 LIFE 1839 138700 3.8 5237 3.0 4164

NOVA-TMJ JEEVES ELETA-ET

66614910
 50K GTPI +2308
 PTA +560M +79F +31P 75%R 4/2012
 PTA +746NM +.22%F +.05%P
 PTA +6.6PL 2.87SCS +2.6DPR 6%DCE
 PTA +2.74T +2.15UDC +1.67FLC 75%R 4/2012
 • #1 GTPI Jeeves daughter in the breed 4/12
 • Due late summer and looks incredible.

KED OUTSIDE JEEVES-ET 134438230

TV TL TY
 GM GTPI +1928
 PTA +517NM +.05%F +7.9PL +1.8DPR
NOVA-TMJ GOLDEN ECHO-ETS
137728181
 VG-88 EVVVE DOM 3-05 GTPI +2000
 PTA +374NM +.18%F +.05%P
 PTA +1.1PL 2.80SCS +.8DPR 6%DCE
 PTA +3.17T +2.61UDC +2.32FLC 81%R 4/2012
 2-05 2 365 31150 4.0 1231 3.4 1058



- +58 lbs Protein
- +79 GTPI Points over Parent average
- +49 NM\$ over Parent Average
- Dam has multiple AI contracts

Welcome Goldwyn Penya
(VG-89 EX-MS GMD DOM)

2nd Dam of Lot 17



Hos-Cot Epic Patrice-ET

Born 4/12/2012 Reg. 840 3009276188 100%RHA
 9K GTPI +2362
 PTA +1435M +45F +58P 70%R 6/2012
 PTA +650NM -.03%F +.06%P
 PTA +5.3PL 2.88SCS +1.0DPR 5%DCE
 PTA +3.35T +3.10UDC +2.33FLC 70%R 6/2012

Sam Cottrell
 c/o Welcome Stock Farm, Bill Peck Family
 285 W. River Rd.
 Schuylerville, NY 12871
 518/424-6770 or 518/695-3375

GENERATIONS EPIC-ET 11104016C

TV TL
 50K 50K GTPI +2436
 PTA +2083M +69F +64P 76%R 4/2012
 PTA +767NM -.03%F +.01%P 100%US
 PTA +6.0PL 2.87SCS +1.2DPR 5%DCE
 PTA +3.15T +2.22UDC +2.52FLC 75%R 4/2012

WELCOME MAN-O-MAN PAYOUT-ET
840 3007076538

50K GTPI +2125
 PTA +1070M +44F +52P 76%R 4/2012
 PTA +435NM +.02%F +.07%P
 PTA +2.0PL 3.08SCS -.1DPR 7%DCE
 PTA +3.15T +2.79UDC +2.82FLC 76%R 4/2012
 • Fresh 5-11-12 w/ 2-2 18d 1394M 4.7% 56 3.7%
 52 (Inc) & milking 98 lbs 4.8%F 3.3%P

* Has multiple AI Contracts

CHARLESDALE SUPERSTITION-ET

62065919 TV TL
 GM GTPI +2201
TRAMILDA-N BAXTER EMILY-ET
139232811
 CAN VG-85-2Y
 2-05 2 282 30946 4.2 1287 3.4 1060

LONG-LANGS OMAN OMAN-ET
135746776 TV TL

VG-85 VVV+ 4-11 GM GTPI +2247
 PTA +2.03T +1.50UDC +2.20FLC 93%R 4/2012
WELCOME GOLDWYN PENYA 62577996
 VG-89 VVVEE GMD DOM 2-07 GTPI +1899
 PTA +608M +26F +26P 84%R 4/2012
 PTA +310NM +.01%F +.03%P
 PTA +1.6PL 2.89SCS -.6DPR 7%DCE
 PTA +2.73T +2.50UDC +2.65FLC 83%R 4/2012
 2-00 3 365 34780 3.5 1203 3.3 1159

- Numerous embryos exported and carries multiple A.I. contracts
- Due 7-2-12, will be scored again in July and looks tremendous!

3rd Dam: Welcome Ozzie Peya-ET

(EX-90 EX-MS DOM)
 1-11 3 365 31310 4.0 1260 3.4 1054
 5-02 3 365 32020 3.7 1192 3.4 1080
4th Dam: Welcome Aaron Penel
 (VG-87 VVVVV DOM)
 4-08 3 365 35210 4.2 1480 3.5 1240
 Greater than 10 bulls in A.I.

5th Dam: Welcome Merrill Perky-ET

(VG-85 VG-MS)
 4-03 3 365 34690 3.6 1235 3.3 1139
 3-02 3 337 32350 3.6 1172 3.2 1045
 LIFE 1589 136330 3.5 4785 3.3 4453

6th Dam: Welcome Oscar Proxy

(G-78 DOM 2Y)
 4-08 3 365 35990 4.1 1487 3.3 1288
 LIFE 1370 113180 4.1 4621 3.6 4123

7th Dam: Willow-Marsh-Drw Prozac

(VG-85 VG-MS)
 4-00 3 365 30470 4.2 1279 3.3 1012
 LIFE 1353 103540 4.6 4434 3.4 3562

8th Dam: Dusty-Creek Rotate Ping-TW

(VG-86 VG-MS)
 3-06 2 365 33100 3.6 1192 3.3 1086
 2-02 2 365 24500 3.7 913 3.3 811

9th Dam: VG-87



Ammon-Peachey Shauna-ET
(VG-87 VG-88-MS 2Y)
Dam of Lot 18



Seagull-Bay Sunset-ET
Sells as Lot 18



Seagull-Bay Sunset-ET

Born 9/2/2011 Reg. 70640322 100%RHA
 GTPI +2184 / GLPI +2771 / DGV +2796
 PTA +1386M +56F +51P 74%R 4/2012
 PTA +598NM +.02%F +.03%P
 PTA +5.2PL 2.91SCS +.1DPR 5%DCE
 PTA +2.47T +2.18UDC +1.33FLC 74%R 4/2012

• Shauna has 2 sons in the top 10 GTPI and 2 sons in the top 5 GLPI; including: Supersire (+2581 GTPI Robust) the #1 NM & #2 GTPI bull in the breed, Headliner (+2496 GTPI Robust), Sargeant (+2355 GTPI) & Shaw (+2326 GTPI Freddie). 2 Snowman sons will also be ready to roll in a few months and they are over 2500 GTPI and 3700 GLPI.
 • Awesome opportunity to own a Gerard out of Shauna!!

SCHILLVIEW OMAN GERARD-ET
52805723 TV TL TY

EX-94 EEEE 6-09 GM GTPI +1993
 PTA +1217M +40F +53P 95%R 4/2012
 PTA +407NM -.02%F +.06%P 100%US
 PTA +1.8PL 3.17SCS -.4DPR 7%DCE
 PTA +2.04T +2.49UDC +1.58FLC 92%R 4/2012

O-BEE MANFRED JUSTICE-ET
122358313 TR TV TL TD

EX-94 EEEE 7-07 GM GTPI +2034
SCHILLVIEW MARSH GLASH-ET
50546487 CV TL
 VG-89 VVVVE DOM 6-00
 2-02 2 365 29790 4.7 1386 3.6 1085
 5-07 2 365 25830 4.7 1221 3.6 924

Seagull Bay Dairy, Inc.
 2549 Lakeview Dr.
 American Falls, ID 83211
 208/339-0904

Email: greg@seagullbaydairy.com

AMMON-PEACHEY SHAUNA-ET 66228178

VG-87 VEV+V 2-04 GTPI +2334 / GLPI +3242
 PTA +2052M +76F +67P 78%R 4/2012
 PTA +733NM +.00%F +.02%P +5.7PL 2.73SCS 6%DCE
 PTA +2.72T +2.05UDC +.91FLC 79%R 4/2012
 2-01 3 340 32766 4.1 1335 3.0 998 (Inc)
 • 12 sons already accepted into AI!!
 • Dam of, Seagull-Bay Miss America, she topped the 2011 Genomic Power Sale at \$165,000 & Seagull-Bay Manoman Saturn who sold for \$87,000!
 • Her 1st Choice Females have sold for \$102,000 & \$100,000
 • 10 dtrs avg. +2257 GTPI (8 of 10 sired by proven bull

ENSENADA TABOO PLANET-ET
60597003 TR TV TL TY TD

EX-90 EEVV 4-11 GM GTPI +2215
 PTA +2323M +75F +69P 99%R 4/2012
PINE-TREE MARTHA SHEEN-ET 62443682
 VG-86 VV+VV DOM 3-04 GTPI +2198
 PTA +1320M +75F +53P 85%R 4/2012
 PTA +588NM +.10%F +.05%P +3.3PL 2.75SCS
 PTA +2.80T +1.74UDC +2.00FLC 84%R 4/2012
 1-11 3 365 31210 4.2 1305 3.3 1027
 • Dam of Ammon-Peachey Mitch-ET 76H00651, at Taurus, +2347 GTPI Super Son!

3rd Dam: Pine-Tree Missy Martha-ET
 (VG-86 VVV+V DOM)

2-02 3 365 34730 3.6 1266 3.3 1135

• Sons in AI

4th Dam: Wesswood-HC Rudy Missy-ET
 (3E-92 EEEEE GMD DOM)

4-11 3 365 40880 4.1 1665 3.4 1385

3rd OH Protein
 LIFE 1262 119610 4.1 4885 3.4 4031

5th Dam: Wesswood Elton Mimi
 (EX-90 EX-MS GMD DOM)

3-05 2 365 35380 3.3 1160 3.0 1054

6th Dam: Wesswood Mandingo Ivy
 (VG-87)

6-05 2 365 36330 3.6 1305 3.0 1087
 LIFE 144062 3.4 4934 3.1 4411

7th Dam: Wesswood Astro Matt Ester
 (VG-87 GMD DOM)

8th Dam: Wesswood Bell Claudette
 (VG-87 GMD DOM)



**Welcome Ramos Prudy-ET (VG-85 VG-MS)
2nd Dam of Lot 19**



Welcome Goldchip Pray-ET

Born 1/4/2012 Reg. 840 3009276093 99%RHA
50K GTPI +2345
PTA +386M +47F +27P 72%R 4/2012
PTA +814NM +.12%F +.06%P
PTA +7.7PL 2.39SCS +1.8DPR 4%DCE
PTA +2.59T +2.81UDC +2.71FLC 72%R 4/2012

MR CHASSITY GOLD CHIP-ET

140145553 TR TV TL TD TY
EX-90 VEVE 1-11 GTPI +2235
PTA +918M +44F +23P 76%R 4/2012
PTA +570NM +.04%F -.02%P 100%US
PTA +4.6PL 2.52SCS -.4DPR 4%DCE
PTA +4.18T +3.19UDC +3.43FLC 76%R 4/2012

WELCOME CHAMP PRAISE 840

3007076534 99%RHA
GTPI +2136
PTA +622M +50F +29P 76%R 4/2012
PTA +719NM +.10%F +.04%P
PTA +6.7PL 2.45SCS +.8DPR 5%DCE
PTA +1.50T +1.89UDC +1.65FLC 75%R 4/2012
• Has 4 AI contracts to date
• Will be scored in July

BRAEDALE GOLDWYN 10705608C TL

CAN GP-84-8Y Extra GM GTPI +1985
PTA +3.07T +2.61UDC +2.65FLC 99%R 4/2012
REGANCREST S CHASSITY-ET 62496899
EX-92 EEEVE DOM 4-05 GTPI +2188
3-10 2 365 42280 4.3 1798 2.5 1070
• 2011 Global Cow of the Year
• Sold for \$1,500,000 as a package with several sons & dtrs in the 2009 Internat'l Intrigue Sale

ROYLANE CHAMPION CHAMP-ET

135056079 TV TL TY
GP-84 VVV+ 5-10 GM GTPI +1849
PTA +422NM +2.7PL 2.82SCS
PTA +1.59T +1.31UDC +1.10FLC 92%R 4/2012
WELCOME RAMOS PRUDY-ET 840
3001667196 99%RHA TY
VG-85 +++VV 2-06 GTPI +1930
PTA +590NM +.20%F +.10%P +5.9PL
PTA 2.43SCS +2.5DPR +1.26FLC 4/2012

• +2345 GTPI & 814 NM\$
• 168 NM\$ over Parent Average
• 158 GTPI points over Parent Average!
• Tremendous Health Traits!
• Brother to the Gold Chip is 839 NM\$

Welcome Stock Farm, Inc.
285 W. River Rd.
Schuylerville, NY 12871
518/424-6770

3rd Dam: Welcome Oman Penelope
(VG-85 VG-MS DOM)
2-04 3 365 26322 4.9 1297 3.5 934
4th Dam: Welcome Aaron Penel
(VG-87 DOM)
4-08 3 365 35210 4.2 1480 3.5 1240
5th Dam: Welcome Merrill Perky-ET
(VG-885 VG-MS)
4-03 3 365 34690 3.6 1235 3.3 1139
LIFE 1589 136330 3.5 4785 3.3 4453



• The #5 NM & #9 GTPI Armitage
 • +164 CFP – the #1 Armitage
 • +1988 Milk with +62 Protein
 • 172 GTPI points over Parent Average =
 161 NM\$ over Parent Average
 • Deep cow family, potential 17th
 Generation VG or EX

Winning-Way Cara-ET (VG-86 VG-MS DOM)
Dam of Lot 20

Knebel Circle K Farm
 16201 Baumann Rd.
 Pocahontas, IL 62272
 618/654-7980



Circle-K Armit Armitage-ET

Born 2/29/2010 Reg. 71297512 100%RHA
 9K GTPI +2361
 PTA +1988M +102F +62P 70%R 4/2012
 PTA +809NM +.12%F +.01%P
 PTA +5.2PL 2.61SCS -1.0DPR 6%DCE
 PTA +2.52T +1.87UDC +2.19FLC 71%R 4/2012

RMW ARMITAGE 69056729 TV TL TY

50K GTPI +2275
 PTA +1161M +66F +52P 75%R 4/2012
 PTA +701NM +.10%F +.06%P 100%US
 PTA +4.1PL 2.61SCS +1.0DPR 5%DCE
 PTA +2.37T +1.92UDC +2.30FLC 75%R 4/2012

WINNING-WAY CARA-ET 139512467

VG-86 +V++V DOM 3-06 (VG-87-MS) GTPI +2107
 PTA +1516M +68F +42P 79%R 4/2012
 PTA +594NM +.05%F -.01%P
 PTA +4.5PL 2.65SCS -1.5DPR 5%DCE
 PTA +2.35T +1.63UDC +2.13FLC 80%R 4/2012
 2-03 2 305 28380 3.4 979 3.1 891
 • 16th Generation VG or EX!
 • Embryos exported & sons in A.I.

LONG-LANGS OMAN OMAN-ET

135746776 TV TL
 VG-85 VVV+ 4-11 GM GTPI +2247
 PTA +2.03T +1.50UDC +2.20FLC 93%R 4/2012
RC-LC GOLDWYN ATM 62898841 TL TV
 EX-92 EEEVEE 4-03 GLPI +2336 / GTPI +2041
 3-10 2 365 37630 4.9 1848 3.4 1294
 2-02 2 365 33460 4.5 1510 3.6 1193
 5th Jr. 2-Year-Old Eastern Fall Nat'l 2008

EMERALD-ACR-SA T-BAXTER

132973942 B/R TV TL TY
 GTPI +1924

WINNING-WAY MOTTLE-ET 137154821

EX-91 EEEEE 2E DOM 6-02
 4-09 2 365 32660 3.6 1162 3.2 1052
 3-04 2 365 29550 3.7 1086 3.3 962
 2-01 2 365 26540 3.7 980 3.3 863

3rd Dam: Springway-Finley Claret-ET

(2E-91)
4-11 2 341 32450 3.4 1110 3.0 974

4th Dam: Whittier-Farms Christina-ET

(VG-87 +E+VV GMD DOM)
2-03 2 365 38810 4.7 1828 3.5 1343
3rd OH Fat

5th Dam: Whittier-Farms Emery Cin-ET

(VG-87 EX-MS GMD DOM)
4-06 2 340 36040 3.5 1273 3.3 1178
LIFE 1480 134380 3.7 4921 3.3 4401

6th Dam: Felder Den Barb Cindy-ET

(EX-90 EEEEV GMD DOM)
4-09 2 365 41170 4.1 1706 3.5 1432
3rd MA Protein

7th Dam: Miss Den-Barb Global Cora

(EX-90 EEEEV GMD DOM)
2-05 2 365 44760 4.5 2028 3.6 1632
3rd NY Milk & 3rd NY Protein

LIFE 1106 119520 4.4 5317 3.7 4410

8th Dam: Ruann Royalty Cora-ET

(EX-90 DOM)
4-07 2 365 57460 4.0 2318 3.3 1911
4th Nat'l Milk & 1st Nat'l Protein

9th Dam: Ruann Royalty Cora-ET

(VG-86 EX-MS GMD)
5-09 3 365 33850 3.7 1234 2.9 967

10th Dam: 2E-90 GMD DOM

4-11 2 365 38590 3.5 1350

11th Dam: 3E-93 GMD

5-01 2 349 27270 4.1 1122

12th Dam: EX-90 GMD

3-10 2 341 20781 4.2 864

13th Dam: EX-91; 14th Dam: 3E-91

15th Dam: EX-90; 16th Dam: VG-85



- 827 NM\$ Observer & 706 \$NM Shamrock!
- No Shottle, Oman or Goldwyn in the Pedigree
- Potential 9th Generation VG or EX!!
- Flush Age Shamrock

North-Fork Lynch Dina-ET
(EX-90 EX-MS DOM)
 Dam of Lots 21 & 22

North-Echo Observer 2499-ET

Born 8/29/2011 Reg. 68670099 100%RHA
 50K GTPI +2337
 PTA +1097M +75F +44P +827NM +.13%F +.04%P
 PTA +7.3PL 2.76SCS +1.2DPR 6%DCE
 PTA +2.19T +2.47UDC +1.92FLC 72%R 4/2012

North-Echo Shamrock 2465-ET

Born 7/1/2011 Reg. 68670065 100%RHA
 50K GTPI +2308
 PTA +1178M +66F +47P +706NM +.08%F +.04%P
 PTA +6.1PL 2.86SCS +4DPR 6%DCE
 PTA +3.06T +2.47UDC +2.60FLC 71%R 4/2012

North Echo Holsteins
 c/o Kevin Peck
 800 R 32N Road
 Schuylerville, NY 12871
 518/669-4468



DE-SU OBSERVER-ET 65917481 TR TV TL TY TD

VG-86 V+VV 2-09 GTPI +2327
 PTA +1526M +60F +49P 77%R 4/2012
 PTA +795NM +.02%F +.01%P 100%US
 PTA +7.9PL 2.74SCS +9DPR 5%DCE
 PTA +2.67T +2.70UDC +4.6FLC 77%R 4/2012

NORTH-FORK LYNCH DINA-ET 62503164

EX-90 EEVVE DOM 5-00 GTPI +2048
 PTA +187M +42F +19P 78%R 4/2012
 PTA +536NM +.13%F +.05%P
 PTA +5.1PL 2.81SCS +1.5DPR 8%DCE
 PTA +2.20T +2.08UDC +2.80FLC 78%R 4/2012
 2-03 3 365 30850 4.1 1251 3.4 1048
 4-07 3 365 36440 3.8 1382 3.2 1180

LADYS-MANOR PL SHAMROCK-ET 68977120 TR TV TL TD

VG-85 V+VV 2-06 GTPI +2419
 PTA +2134M +74F +57P 76%R 4/2012
 PTA +851NM -.01%F -.03%P 100%US
 PTA +8.3PL 2.82SCS +4DPR 5%DCE
 PTA +3.12T +2.37UDC +1.22FLC 76%R 4/2012

KLASSIC MERRILL LYNCH-ET 2266677 TV TL TY

VG-87 +EVV 5-06 GM GTPI +1674
KINGS-RANSOM DB DIGITAL-ET 60718337
 EX-92 EEEVE 2E GMD DOM 8-00 GTPI +1905
 4-04 3 365 40020 4.1 1651 3.1 1237
 2-00 3 365 29480 4.5 1328 3.4 1007
 LIFE 1197 112410 4.3 4846 3.3 3688

3rd Dam: Pen-Col Mtoto Dina-ET
 (VG-88 EEVVV GMD-DOM)
 7-02 365 45430 3.8 1723 3.1 1411
 LIFE 193470 3.9 7523 3.0 5880
4th Dam: Pen-Col Commotion Deanna
 (2E-91 GMD-DOM)
 5-00 365 36060 4.8 1730 3.2 1167
 LIFE 105370 4.6 4890 3.4 3635
5th Dam: Pen-Col Mascot Deanna-ET
 (EX-91 GMD-DOM)
 5-01 365 33920 3.7 1252 3.6 1210
6th Dam: Pen-Col-A Cleitus Dawn-ET
 (VG-87 GMD-DOM)
 2-10 365 34849 3.0 1055 3.0 1057
7th Dam: Pen-Col Conductor Devine
 (VG-87 GMD-DOM)
 1-10 365 27104 4.2 1142
8th Dam: Pen-Col Wayne Deena
 (VG-88 GMD-DOM)
 3-00 365 32226 4.1 1328



Hickorymea Shot Ovada-P-ET (VG-85 VG-MS)
Dam of Lot 23



Hickorymea Manoman Opine-P

Born 5/19/2010 Reg. 140834455 100%RHA •PO
 50K GTPI +2223

PTA +1306M +50F +62P 76%R 4/2012

PTA +565NM +.01%F +.08%P

PTA +3.4PL 2.84SCS -.1DPR 6%DCE

PTA +3.05T +1.96UDC +2.72FLC 76%R 4/2012

- Bred 4-17-12 to Hickorymea Parker P-ET 140909627, +2109 GTPI, confirmed preg.

• The #4 Polled animal in the World, +2223 Polled Man O Man ready to IVF!
 • A sure money maker with a high demand flush family!
 • Ready for IVF work!
 • A stunning heifer with a bright polled FUTURE!
 • NO Lawnboy in this pedigree!
 • Potential Homozygous Polled calf

World Wide Sires Germany
 c/o Dr. Hubertus Diers
 48341 Altenberge, Germany
 490/250-5193

LONG-LANGS OMAN OMAN-ET

135746776 TV TL TY TD

VG-85 VVV+ 4-11 GM GTPI +2247

PTA +1442M +78F +72P 95%R 4/2012

PTA +648NM +.09%F +.10%P 100%US

PTA +3.0PL 2.94SCS +5DPR 7%DCE

PTA +2.03T +1.50UDC +2.20FLC 93%R 4/2012

HICKORYMEA SHOT OVADA-P-ET

137556614 PO

VG-85 VV++V 5-01

4-03 2 365 30630 3.8 1164 3.3 1000

2-02 2 365 26430 3.8 1000 3.5 918

- Full Sister to:

Hickorymea Shot Olivia-ET (VG-86 VG-MS)

2-04 2 365 27250 3.5 957 3.1 837

- Maternal Sisters to:

Hickorymea Para Ozone-P-ET (VG-88)

3-05 2 365 28480 3.9 1103 3.0 844

Hickorymea Signif Ohio-P-ET

Sold for \$62,000 in the 2011 Pine-Tree Dairy Sale

O-BEE MANFRED JUSTICE-ET

122358313 TV TL TR TV

EX-94 EEEE 7-07 GM GTPI +2034

WINNING-WAY MARCI-ET 130677626

VG-89 EEEVV 7-04

1-11 2 365 32010 4.8 1544 3.6 1158

PICSTON SHOTTLE-ET 598172GBR

TV TL TY

EX-96-GBR GM GTPI +2018

PTA +1134M +55F +33P 99%R 4/2012

PTA +440NM +.05%F +.00%P 9%US

PTA +2.5PL 2.67SCS -.7DPR 8%DCE

PTA +2.77T +2.03UDC +1.88FLC 99%R 4/2012

HICKORYMEA BOSCO OVAL P-ET

129993610 PO

EX-90 EEEVVV 5-00

3-08 2 365 34440 3.4 1187 3.2 1087

1-11 2 365 28870 3.4 986 3.3 946

LIFE 1361 101190 3.6 3615 3.4 3398

3rd Dam: Hickorymea Bwood Ossie-P-ET

(EX-91 GMD DOM)

4-06 2 365 33710 3.8 1269 3.3 1106

LIFE 2163 149480 4.0 6027 3.5 5259

4th Dam: Hickorymea Elton Ovation P

(VG-89 GMD DOM)

9-05 2 365 33840 3.7 1261 3.0 1023

LIFE 2790 217990 4.0 8632 3.3 7105

5th Dam: Hickorymea Lass Ovada P

(VG-86 EX-MS *PO)

8-02 2 365 24870 3.8 935 3.2 796

LIFE 2266 140340 3.7 5142 3.3 4591

6th Dam: Hickorymea Hayday Olive

(VG-88 VEVV)

6-03 2 365 28330 3.5 989 3.1 871

7th Dam: Beshore East Star Gem Holly

(VG-87)

4-10 2 305 24510 3.7 916 3.0 741



Mike W

Coyne-Farms Freddie Jill-ET (VG-85 VG-MS 2Y)
Dam of Lot 24

• 2349 GTPI Facebook from a VG VG MS-2Y Freddie
 • Well over parent average for GTPI
 • 829 NM\$, 57 NM\$ over parent average
 • 51 lbs Protein with +1.7 DPR



Coyne-Farms Fbook Jabr-ET

Born 1/19/2012 Reg. 69464219 99% RHA
 50K GTPI +2349
 PTA +1407M +92F +51P 72%R 4/2012
 PTA +829NM +.15%F +.03%P
 PTA +6.4PL 2.81SCS +1.7DPR 6%DCE
 PTA +2.01T +1.76UDC +1.74FLC 72%R 4/2012

Coyne Farms, Inc.
 5947 Avon Lima Rd
 Avon, NY 14414
 585/202-1327

MARBRI FACEBOOK-ET 10847042C TY
 GTPI +2303
 PTA +1821M +107F +65P 76%R 4/2012
 PTA +691NM +.14%F +.04%P 100%US
 PTA +3.2PL 2.83SCS +.0DPR 8%DCE
 PTA +2.63T +1.58UDC +2.21FLC 75%R 4/2012

LONG-LANGS OMAN OMAN-ET
135746776 TV TL
 VG-85 VVV+ 4-11 GM GTPI +2247
 PTA +2.03T +1.50UDC +2.20FLC 93%R 4/2012
SERENITYHILL AIRRAID FAWN-ET
9795505C
 CAN GP-80-2Y
 2-02 2 307 17886 4.1 728 3.1 553

COYNE-FARMS FREDDIE JILL-ET
68677598 99% RHA
 VG-85 ++GVV 2-04 50K GTPI +2303
 PTA +1099M +65F +45P 75%R 4/2012
 PTA +853NM +.09%F +.04%P
 PTA +7.9PL 2.57SCS +2.5DPR 5%DCE
 PTA +1.28T +1.00UDC +2.07FLC 75%R 4/2012
 2-00 2 182 16847 3.6 600 3.0 499 (Inc)

BADGER-BLUFF FANNY FREDDIE
60996956 TV TL TY 99% RHA
 GTPI +2251
COYNE-FARMS RAMOS JELLY
63855188 99% RHA TY
 VG-85 VV+V+ DOM 2-08 GTPI +2124
 PTA +1136M +58F +39P 79%R 4/2012
 PTA +709NM +.06%F +.02%P
 PTA +6.7PL 2.51SCS +1.2DPR 5%DCE
 PTA +1.22T +.61UDC +1.26FLC 80%R 4/2012
 2-02 3 365 32120 4.1 1332 3.2 1025

3rd Dam: Coyne-Farms Shottle Jam-ET
 (VG-88 VEDEV)
 3-00 3 365 35750 3.0 1080 3.1 1104
 1-11 3 364 33560 3.2 1073 3.1 1032
4th Dam: Coyne-Farms Bestow Jell
 (2E-90 EX-MS)
 5-07 3 365 39980 3.8 1522 3.0 1219
 LIFE 1944 170970 3.4 5733 3.3 5587
5th Dam: Coyne-Farms Wade Jelly
 (VG-87)
 3-04 2 365 37710 4.0 1512 2.8 1056
 LIFE 2217 183960 3.7 6738 3.0 5543
6th Dam: Coyne-Farms Skybuck Jello
 (VG-86 VG-MS)
 4-08 3 365 27770 4.5 1258 3.3 916



RC-LC Goldwyn ATM (EX-92 EX-MS)
Dam of Lot 25



RMW Facebook Ashley-ET

Born 12/7/2011 Reg. 70885455 100% RHA
 6K GTPI +2302
 PTA +1028M +86F +39P 71%R 4/2012
 PTA +720NM +.18%F +.03%P
 PTA +4.8PL 2.50SCS +.8DPR 7%DCE
 PTA +2.81T +2.26UDC +2.24FLC 70%R 4/2012

MARBRI FACEBOOK-ET 10847042C TY

GTPI +2303
 PTA +1821M +107F +65P 76%R 4/2012
 PTA +691NM +.14%F +.04%P 100%US
 PTA +3.2PL 2.83SCS +.0DPR 8%DCE
 PTA +2.63T +1.58UDC +2.21FLC 75%R 4/2012

RC-LC GOLDWYN ATM 62898841 TL TV

EX-92 EEVVEE DOM 4-03 50K GTPI +2045
 PTA +522M +60F +22P 80%R 4/2012
 PTA +477NM +.15%F +.02%P
 PTA +2.4PL 2.61SCS +.3DPR 6%DCE
 PTA +2.64T +2.54UDC +1.67FLC 80%R 4/2012
 3-10 2 365 37630 4.9 1848 3.4 1294
 2-02 2 365 33460 4.5 1510 3.6 1193
 5th Jr. 2-Year-Old Eastern Fall Nat'l 2008

- Her Super daughter topped the 2010 World Classic Sale at \$87,000!!
- Dam of Armitage, at ABS, +2367 GTPI & 795NM
- Also the Dam of Ambrose, at Select, +2389 GTPI & 717NM

LONG-LANGS OMAN OMAN-ET

135746776 TV TL
 VG-85 VVV+ 4-11 GM GTPI +2247
 PTA +2.03T +1.50UDC +2.20FLC 93%R 4/2012

SERENITYHILL AIRRAID FAWN-ET
9795505C
 CAN GP-80-2Y
 2-02 2 307 17886 4.1 728 3.1 553

BRAEDALE GOLDWYN 10705608C TL

CAN GP-84-8Y Extra GM GTPI +1985
 PTA +3.07T +2.61UDC +2.65FLC 99%R 4/2012

CATOCTIN O MAN LIA 1122-ET 61794780

VG-86 EEVV+ DOM 5-04 GTPI +2055
 2-00 2 365 25860 4.9 1278 3.4 878
 3-03 2 365 28110 4.4 1231 3.4 962
 4-05 2 365 26660 4.3 1142 3.5 939
 5-08 2 318 28620 4.8 1367
 LIFE 1484 112930 4.6 5201 3.5 2912

- Dam is an EX-92 DOM Goldwyn X this +2302 GTPI Facebook = Awesome!
- Full brother to calf selling has GTPI of 2402 And GLPI of 3614 and is going to Semex. Maternal Brother to Armitage, at ABS, +2367 GTPI & 795NM
- Super maternal sister topped the 2010 World Classic Sale at \$87,000!!
- Unique offering very few from this family have been sold
- +63 lbs protein with +.2 DPR
- +208 TPI points over Parent average
- 129 NM\$ over Parent average

Tom Mercuro, Corey Wolff & Nick Raggi
 8920 New Cut Rd.
 Rocky Ridge, MD 21778
 443/762-8338

3rd Dam: Catoctin Convnc Luster 576
 (VG-86 VVVVVV)
 2-02 2 365 31020 3.8 1167 3.3 1029
 4-09 2 269 23730 3.5 829 3.2 768

4th Dam: Catoctin Duster 442
 (EX-90 EEVVV GMD DOM)
 5-02 2 365 37790 3.6 1357 3.2 1215



• Maternal Sister to Juniper Laudan Whitney-ET (VG-87 VG-MS 3Y) & Juniper Goldwyn Wistful-ET (EX-92-4y) w/1-11 365 2 30550 4.2 1274 3.3 1004.

• Let your Wish come true and own this Atwood & her Mayfield due to be born in October!

Reuter Dairy, Inc.
9434 Dutch Ln
Peosta, IA 52068
563/590-3957

Juniper Outside Wish-ET (2E-95 DOM)
Dam of Lot 26 & 2nd Dam of Lot 27



Cowtown Wishing Well-ET

Born 6/1/2010 Reg. 68843449 100%RHA *TV *TL

50K GTPI +2193 / GLPI +2135 / DGV +2604

PTA +671M +69F +30P 75%R 4/2012

PTA +535NM +.17%F +.04%P

PTA +3.3PL 2.72SCS +.1DPR 6%DCE

PTA +3.50T +2.72UDC +2.81FLC 74%R 4/2012

• Due 10-1-12 to De-Su D Mayfield 893-ET 69473980 (ultra sound female)

• Flush History: 6/9/11 - 9 total; 5 Exported & 4 transferred X Shamrock;

9/5/11 - No response & 10/14/2011 - Cystic

MAPLE-DOWNS-I G W ATWOOD

8956379C TV TR TL TD

EX-90 EE+V 4-06 GTPI +1975

PTA +337M +46F +17P 83%R 4/2012

PTA +264NM +.13%F +.03%P 100%US

PTA +.1PL 2.88SCS -1.1DPR 6%DCE

PTA +4.04T +3.26UDC +3.57FLC 77%R 4/2012

JUNIPER OUTSIDE WISH-ET

133924679

EX-95 EEEEE 2E DOM 6-02 50K GTPI +1819

PTA +2.38T +1.81UDC +1.96FLC 86%R 4/2012

5-06 2 365 42580 4.0 1694 3.1 1308

3-06 2 365 34890 3.7 1291 3.2 1122

2-02 2 265 19100 3.7 698 2.9 561

LIFE 1284 119680 3.9 4710 3.2 3812

• Sold for \$51,000 in the '05 Nat'l Con. Sale

3rd 5-Year-Old Northeast Fall Nat'l 2008

BRAEDALE GOLDWYN 10705608C TL

CAN GP-84-8Y Extra GM GTPI +1985

MD-DELIGHT DURHAM ATLEE-ET

131704103

EX-92 EEEEE DOM 4-06 GTPI +1969

3-11 2 365 38290 5.5 2091 3.3 1249

2nd NY Fat

All-American Sr. 3-Year-Old 2005

1st Sr. 3-Yr-Old & Res. Int. Champ WDE '05

COMESTAR OUTSIDE-ET 6026421C TV TL

CAN EX-95 GM GTPI +1710

NORZ-HILL FORM WOK-ET 18003017

EX-94 EEEEE 3E GMD DOM 10-03

9-06 3 365 41170 3.7 1528 3.0 1218

7-05 2 365 39290 3.7 1461 2.9 1134

5-07 2 365 39060 3.7 1443 2.9 1145

4-03 2 365 35840 3.4 1215 3.0 1089

3-02 2 325 24640 3.2 794 3.0 742

1-11 2 356 18380 3.6 664 3.2 583

LIFE 2686 230830 3.7 8467 3.0 7027

2 EX Maternal Sisters w/ 1772F & 1467F

3rd Dam: Norz-Hill Bench Winny-ET

(3E-94-10Y DOM)

7-11 2 365 31930 4.3 1376 3.3 1064

LIFE 2128 163840 4.4 7205 3.5 5657

1st Aged Cow & HM Gr. Ch. NJ State Show

5 EX offspring * 3 Sons in active A.I.

4th Dam: Norz-Hill Cleitus Winken-Twin

(EX-90 EX-MS GMD DOM)

2-09 2 365 27510 4.4 1201 3.6 988

5th Dam: Autumn-Ridge NH Ned Boy Wessel

(EX-90 EX-MS DOM)

5-06 2 365 24400 3.8 934 3.7 903

6th Dam: Autumn-Ridge Valiant Weasie

(EX-90 EX-MS)

6-10 2 365 24000 4.0 955 3.6 852

LIFE 2297 108540 4.0 4399 3.7 3998

7th Dam: Lew-Lin King Louise (VG-85)

7-10 3 344 21500 3.7 786 3.2 698

LIFE 1882 106390 3.4 3607 3.3 3564

8th Dam: VG-88

6-05 2 296 19400 3.7 727 3.3 645



Juniper Outside Wish-ET (2E-95 DOM)
 Dam of Lot 26 & 2nd Dam of Lot 27



RJR Shamrock 3055-ET

Born 3/5/2012 Reg. 71085049 100% RHA
 50K GTPI +2322
 PTA +1011M +60F +29P 72%R 4/2012
 PTA +658NM +.10%F +.00%P
 PTA +5.4PL +9DPR 2.74SCS 5%DCE
 PTA +3.74T +2.31FLC +3.64UDC 71%R 5/2012

• All in one package, great numbers for type, production, health traits and from a deep, high type cow family
 • +3.74 Type, + 3.64 Udder composite
 • +2322 GTPI Shamrock!!
 • Dam sells as Lot 26!

Reuter Dairy, Inc.
 9434 Dutch Ln
 Peosta, IA 52068
 563/590-3957

LADYS-MANOR PL SHAMROCK-ET

68977120 TR TV TL TD
 VG-85 V+VV 2-06 GTPI +2419
 PTA +2134M +74F +57P 76%R 4/2012
 PTA +851NM -.01%F -.03%P 100%US
 PTA +8.3PL 2.82SCS +4DPR 5%DCE
 PTA +3.12T +2.37UDC +1.22FLC 76%R 4/2012

ENSENADA TABOO PLANET-ET

60597003 TR TV TL TY TD
 EX-90 EEVV 4-11 GM GTPI +2215
LADYS-MANOR RUBY D SHAWN-ET
62360741
 EX-90 EE+VE DOM 4-08 GTPI +2179
 4-04 2 365 37920 4.8 1808 3.4 1280

3rd Dam: Norz-Hill Form Wok-ET

(3E-94 EEEEE)
 9-06 3 365 41170 3.7 1528 2.8 1140
 LIFE 2686 230830 3.7 8467 2.9 6590

4th Dam: Norz-Hill Bench Winny-ET

(3E-94-10Y DOM)
 7-11 2 365 31930 4.3 1376 3.3 1064
 LIFE 2128 163840 4.4 7205 3.5 5657
 1st Aged Cow & HM Gr. Ch. NJ State Show
 5 EX offspring * 3 Sons in active A.I.

5th Dam: Norz-Hill Cleitus Winken-Twin

(EX-90 EX-MS GMD DOM)
 2-09 2 365 27510 4.4 1201 3.6 988

6th Dam: Autumn-Ridge NH Ned Boy Wessel

(EX-90 EX-MS DOM)
 5-06 2 365 24400 3.8 934 3.7 903

7th Dam: Autumn-Ridge Valiant Weasie

(EX-90 EX-MS)
 6-10 2 365 24000 4.0 955 3.6 852
 LIFE 2297 108540 4.0 4399 3.7 3998

8th Dam: Lew-Lin King Louise (VG-85)

7-10 3 344 21500 3.7 786 3.2 698
 LIFE 1882 106390 3.4 3607 3.3 3564

9th Dam: VG-88

6-05 2 296 19400 3.7 727 3.3 645

COWTOWN WISHING WELL-ET

8843449
 50K GTPI +2193 / GLPI +2135 / DGV +2604
 PTA +671M +69F +30P 75%R 4/2012
 PTA +535NM +.17%F +.04%P
 PTA +3.3PL 2.72SCS +.1DPR 6%DCE
 PTA +3.50T +2.72UDC +2.81FLC 74%R 4/2012
 • Sells as Lot 26

MAPLE-DOWNS-I G W ATWOOD

8956379C TV TR TL TD
 EX-90 EE+V 4-06 GTPI +1975
JUNIPER OUTSIDE WISH-ET 133924679
 EX-95 EEEEE 2E DOM 6-02 50K GTPI +1819
 5-06 2 365 42580 4.0 1694 3.1 1308
 3-06 2 365 34890 3.7 1291 3.2 1122
 2-02 2 265 19100 3.7 698 2.9 561
 LIFE 1284 119680 3.9 4710 3.2 3812
 • Sold for \$51,000 in the '05 Nat'l Con. Sale
 3rd 5-Year-Old Northeast Fall Nat'l 2008



©Billy Heath

Juniper Goldwyn Wistful-ET (EX-92 EX-MS)
Dam of Lot 28



Vision-Gen Snz West-B295-ET

Born 1/6/2010 Reg. 69431599 100%RHA
 3K GTPI +1710
 PTA +573M +10F +5P 71%R 4/2012
 PTA +116NM -.04%F -.05%P
 PTA +.6PL 2.75SCS -1.4DPR 7%DCE
 PTA +2.91T +2.33UDC +2.63FLC 71%R 4/2012
 • Will Sell Fresh

• Potential 8th Generation Excellent!!
 • 62+ inches tall!!

Nick Raggi & Lester E. Hosking, Jr.
 1275 Trevanion Rd.
 Union Bridge, MD 21791
 443/762-8338

GEN-MARK STMATIC SANCHEZ

134422312 TR TV TL TD TY
 EX-94 EEEE 6-07 GTPI +1720
 PTA +926M +5F +24P 99%R 4/2012
 PTA +86NM -.11%F -.02%P 77%US
 PTA +.1PL 3.03SCS -2.0DPR 5%DCE
 PTA +3.12T +2.06UDC +2.55FLC 98%R 4/2012

JUNIPER GOLDWYN WISTFUL-ET
62192733

EX-92 EEEVE 4-07 GTPI +1905
 PTA +287NM +2.6PL 2.65SCS
 PTA +3.14T +2.97UDC +2.28FLC 81%R 4/2012
 1-11 2 365 30550 4.2 1272 3.5 1062
 4-01 2 234 21381 3.6 774 3.4 727 (Inc)
 • 7th Generation Excellent!

COMESTAR STORMATIC-ET 6947936C
TV TL

CAN EX Extra GM GTPI +1504
GEN-MARK BW MAR WINNIE-ET
131652910
 EX-90 EEEVV 2E GMD 6-06
 4-08 2 365 43690 3.6 1555 2.9 1255
 2-01 2 365 32980 3.6 1172 3.0 992
 LIFE 1463 132550 3.6 4737 3.1 4074

BRAEDALE GOLDWYN 10705608C TL

CAN GP-84-8Y Extra GM GTPI +1985
 PTA +3.07T +2.61UDC +2.65FLC 99%R 4/2012
JUNIPER OUTSIDE WISH-ET 133924679
 EX-95 EEEEE 2E DOM 6-02 50K GTPI +1819
 5-06 2 365 42580 4.0 1694 3.1 1308
 3-06 2 365 34890 3.7 1291 3.2 1122
 2-02 2 265 19100 3.7 698 2.9 561
 LIFE 1284 119680 3.9 4710 3.2 3812
 • Sold for \$51,000 in the '05 Nat'l Con. Sale
 3rd 5-Year-Old Northeast Fall Nat'l 2008

3rd Dam: Norz-Hill Form Wok-ET
 (3E-94 EEEEE)

9-06 3 365 41170 3.7 1528 2.8 1140
 LIFE 2686 230830 3.7 8467 2.9 6590

4th Dam: Norz-Hill Bench Winny-ET
 (3E-94-10Y DOM)

7-11 2 365 31930 4.3 1376 3.3 1064
 LIFE 2128 163840 4.4 7205 3.5 5657
 1st Aged Cow & HM Gr. Ch. NJ State Show
 5 EX offspring * 3 Sons in active A.I.

5th Dam: Norz-Hill Cleitus Winken-Twin
 (EX-90 EX-MS GMD DOM)

2-09 2 365 27510 4.4 1201 3.6 988

6th Dam: Autumn-Ridge NH Ned Boy Wessel
 (EX-90 EX-MS DOM)

5-06 2 365 24400 3.8 934 3.7 903

7th Dam: Autumn-Ridge Valiant Weasie
 (EX-90 EX-MS)

6-10 2 365 24000 4.0 955 3.6 852
 LIFE 2297 108540 4.0 4399 3.7 3998

8th Dam: Lew-Lin King Louise (VG-85)

7-10 3 344 21500 3.7 786 3.2 698
 LIFE 1882 106390 3.4 3607 3.3 3564

9th Dam: VG-88

6-05 2 296 19400 3.7 727 3.3 645



Car-Mer Planet Panda Bear
 Bear is springing in this picture above
 Dam of Lot 29

- 815 NM\$
- 2392 GTPI
- +57 lbs Protein
- Early Grafeeti daughter
- 179 NM\$ over Parent average
- 177 GTPI points over Parent Average
- Different Cow family



Car-Mer Grafeeti-ET

Born 2/2/2012 Reg. 71040798 99%RHA
 9K GTPI +2392
 PTA +1345M +85F +57P 70%R 4/2012
 PTA +815NM +.13%F +.06%P
 PTA +5.8PL 2.61SCS -.2DPR 5%DCE
 PTA +2.60T +2.61UDC +1.93FLC 70%R 4/2012

Car-Mer Farm
 6924 IL Rt 84N
 Galena, IL 61036
 815/777-0318

LADYS-MANOR RD GRAFEETI-ET
68988032 99%RHA TR TV TL TY TD

50K GTPI +2394
 PTA +897M +85F +42P 75%R 4/2012
 PTA +831NM +.20%F +.06%P 100%US
 PTA +6.1PL 2.68SCS +.8DPR 6%DCE
 PTA +2.83T +2.89UDC +2.68FLC 75%R 4/2012

BADGER-BLUFF FANNY FREDDIE
60996956 99%RHA TV TL TY

GTPI +2251
LADYS-MANOR RUBY D GRACE-ET
62812291
 EX-92 EEVVE DOM 5-08
 4-03 2 365 35360 5.1 1800 3.4 1193
 1-11 2 365 35360 5.1 1800 3.4 1193

3rd Dam: Premier-Kerndt Sil Shake-ET
 (GP-82-2Y)

4th Dam: Pfaffs Morty Season-ET
 (EX-90 VEVVE)

3-09 2 365 35930 3.5 1272 3.1 1120

5th Dam: Sher-Est Patron Saucy-ET
 (VG-88 GMD DOM)

6-03 2 365 31430 4.4 1382 3.8 1207

6th Dam: Sher-Est Thor Soup-TW
 (VG-88 GMD DOM)

2-03 2 365d 34350 4.2 1427 3.6 1228

7th Dam: Sher-Est S-Wind Saturday-ET
 (EX-90 GMD DOM)

4-04 2 365 41420 4.6 1914 3.0 1261

8th Dam: Eng-Our-Acres Mark Sandy
 (EX-91 EEEEE)

5-05 2 365 38940 3.9 1508 2.9 1148

LIFE 1845 131861 4.1 5471 3.2 4231

9th Dam: Buena-Vista Tony Sandy
 (2E-91)

8-01 2 365 23220 3.4 799 3.2 742

LIFE 2187 125290 3.7 5681

10th Dam: Buena-Vista Riley Sandy
 (EX-90 EX-MS)

4-04 2 365 24860 3.4 853

CAR-MER PLANET PANDA BEAR
68811569

3K GTPI +2036
 PTA +1805M +46F +49P 70%R 4/2012
 PTA +441NM -.07%F -.02%P
 PTA +3.2PL 3.10SCS -1.0DPR 5%DCE
 PTA +2.55T +2.45UDC +1.25FLC 71%R 4/2012

ENSENADA TABOO PLANET-ET
60597003 TR TV TL TY TD

EX-90 EEVV 4-11 GM GTPI +2215
 PTA +2323M +75F +69P 99%R 4/2012
WEST-GROVE MAC PANDAPATCHS
139150195
 VG-86 +VGVV 3-00 CTPI +1670
 2-09 3 305 32980 2.7 903 2.9 967

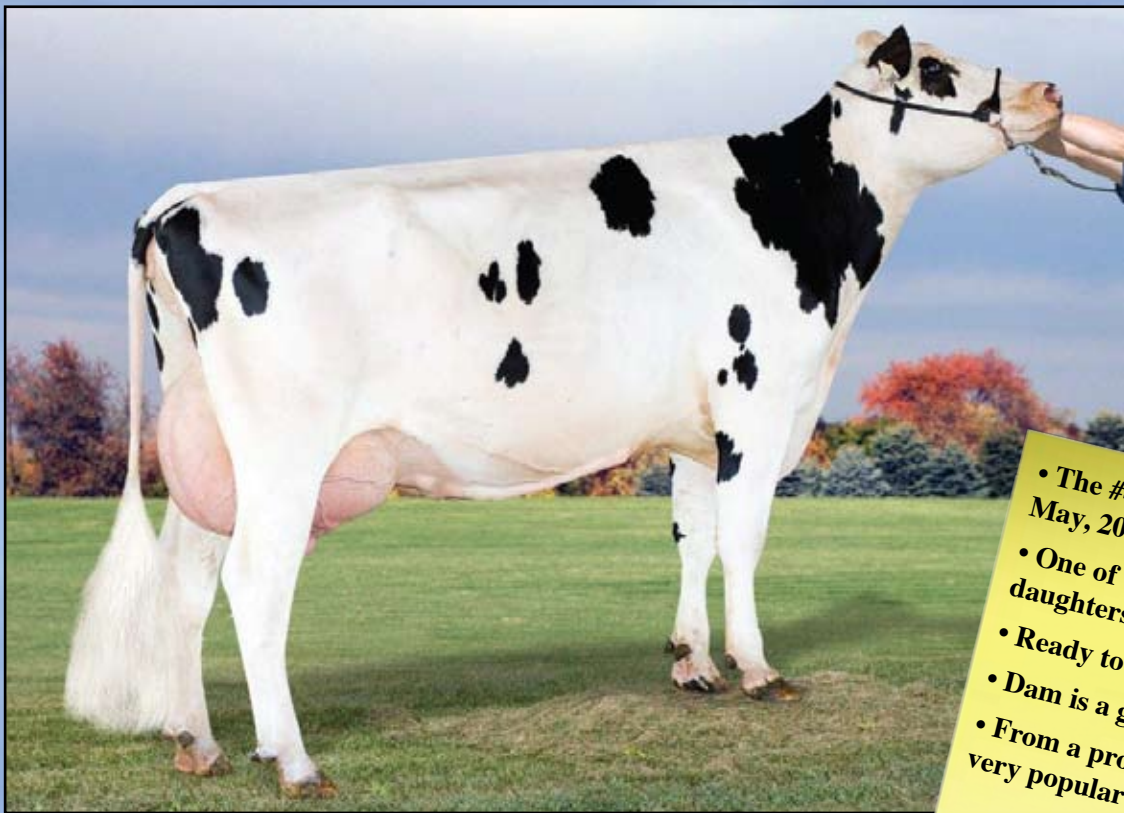

Glen-D-Haven B Brilliant (VG-85 VG-MS)
Dam of Lot 30

- The #4 GTPI Hill daughter (as of May, 2012)
- One of the oldest second crop Hill daughters.
- Ready to flush soon
- Dam is a great flush cow
- From a proven sire line-up and a very popular embryo export family



RJR Hill 2737-ET

Born 7/30/2011 Reg. 70502524 100%RHA
 50K GTPI +2289
 PTA +1890M +85F +54P 76%R 4/2012
 PTA +702NM +.06%F -.01%P
 PTA +5.0PL 2.72SCS -1.5DPR 7%DCE
 PTA +2.71T +2.87UDC +2.37FLC 75%R 4/2012

Reuter Dairy, Inc.
 9434 Dutch Ln
 Peosta, IA 52068
 Phone: 563/590-3957

LOTTA-HILL SHOTTLE 41-ET
62942427 TR TV TL TY

GTPI +2178
 PTA +1845M +62F +41P 95%R 4/2012
 PTA +613NM -.02%F -.05%P 100%US
 PTA +4.5PL 2.65SCS -.3DPR 7%DCE
 PTA +2.52T +2.79UDC +1.58FLC 90%R 4/2012

PICSTON SHOTTLE-ET 598172GBR
TV TL TY

EX-96-GBR GM GTPI +2018
LOTTA-HILL MARSHALL 3328 60508495
 GP-83 VVV++ 4-03
 3-06 2 305 35110 3.1 1104 3.2 1127
 5-01 2 291 30890 3.4 1044 3.1 967
 LIFE 1172 109190 3.2 3531 3.3 3561

GLEN-D-HAVEN B BRILLIANT-ET
55636003 TY

VG-85 +V+V 3-02 50K GTPI +2071
 PTA +1401M +65F +48P 80%R 4/2012
 PTA +519NM +.05%F +.02%P
 PTA +3.1PL 2.80SCS -.9DPR 9%DCE
 PTA +2.12T +2.02UDC +2.61FLC 80%R 4/2012
 1-10 3 353 30570 4.0 1221 3.1 960
 2-11 3 301 29566 4.1 1225 3.3 990 (Inc)

SANDY-VALLEY BOLTON-ET 131823833
BY TV TL

EX-90 EE+V 5-11 GM GTPI +2021
 PTA +2.66T +2.56UDC +2.27FLC 99%R 4/2012
GLEN-D-HAVEN OM BILLY-ET 52482428
 VG-85 +V+VV GMD 2-11 GTPI +1770
 PTA +1150M +28F +48P 86%R 4/2012
 PTA +251NM -.05%F +.05%P
 PTA +.4PL 3.05SCS -1.2DPR 7%DCE
 PTA +1.59T +1.08UDC +1.81FLC 85%R 4/2012
 2-00 2 365 34840 3.9 1356 3.2 1131
 Full Sister to:
 Glen-D-Haven Oman Biffy-ET (VG-86 VG-MS DOM)
 2-07 2 365 34320 3.4 1165 3.8 1298

3rd Dam: Glen-D-Haven Aaron Bambi-ET
 (VG-88 EVVVV GMD DOM)

5-06 2 365 33870 3.2 1092 3.2 1095

4th Dam: Glen-D-Haven Elton Billy-ET
 (VG-88 VEEVV GMD DOM)

3-08 2 365 36590 4.4 1593 3.5 1298
 LIFE 1654 130550 4.2 5498 3.6 4706

5th Dam: Glen-D-Haven Thor Jamie
 (EX-90 VEEVE GMD DOM)

6-01 2 365 36310 3.8 1366 3.3 1211
 LIFE 1826 149400 3.8 5748 3.4 5028

6th Dam: O-Bee Rex Julie-ET
 (VG-87 VEVEV DOM)

3-06 2 365 35810 4.0 1430 3.4 1209

7th Dam: O-Bee Valiant Polly-ET
 (VG-85 DOM)

8-08 2 343 25470 3.6 922 3.3 838
 LIFE 2288 167990 3.6 6064 3.2 4671

8th Dam: Clydell Ivanhoe Peggy
 (2E-91 EEEV)

6-02 2 328 26790 4.1 1106
 LIFE 2817 183240 4.1 7565

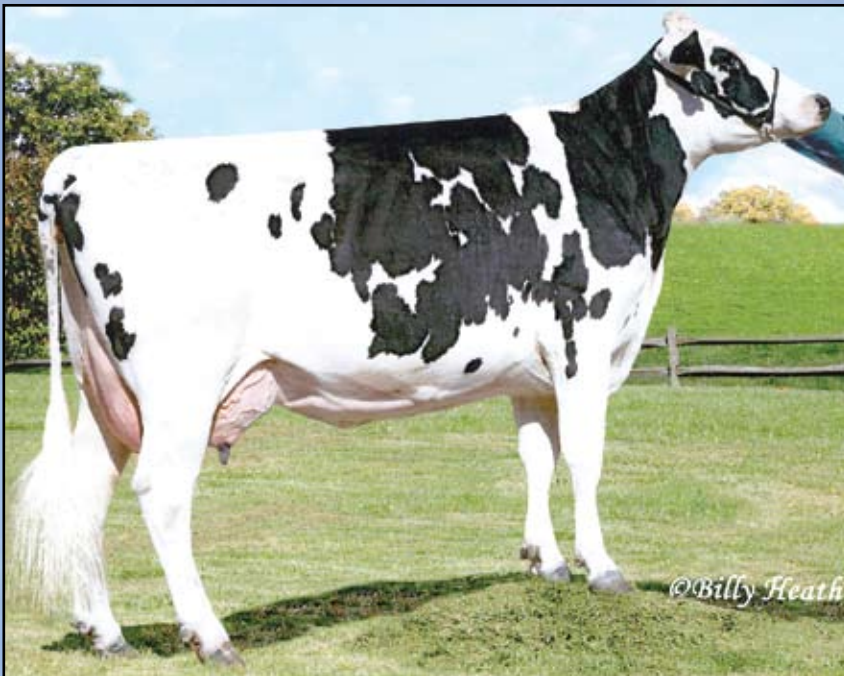

Windsor-Manor Z Orchid-ET
(VG-86 VG-MS DOM)
Dam of Lot 31



Windsor-Manor Rud Zip
(4E-95 EEEEE GMD DOM)
2nd Dam of Lot 31

- 294 GTPI points over Parent average
- 206 NM\$ over Parent Average
- Classic Big Time will have a Big Time daughter proof in August
- Carrying a Mogul bull calf with no strings attached
- Good flush history
- Grand Daughter of Rud Zip (EX-95-4E GMD)



SRP Time Zo11924-ET

Born 3/25/2010 Reg. 66758681 100%RHA
 50K GTPI +2251
 PTA +745M +27F +30P 76%R 4/2012
 PTA +626NM +.00%F +.03%P
 PTA +6.4PL 2.65SCS +2.3DPR 6%DCE
 PTA +2.99T +3.00UDC +2.22FLC 74%R 4/2012

• Due October 2012 carrying a Mogul bull calf, Calf has no strings attached!!!

Route 66 Syndicate
 c/o Larry & Jodi Wright
 3259 Jasmine Rd.
 Clever, MO 65631
 417/743-2921

KLASSIC BIG TIME-ET 61143535

TV TL TY TD
 GTPI +2179
 PTA +167M +21F +22P 89%R 4/2012
 PTA +505NM +.06%F +.06%P100%US
 PTA +4.1PL 2.58SCS +6DPR 6%DCE
 PTA +3.87T +3.48UDC +3.58FLC 77%R 4/2012

WINDSOR-MANOR Z ORCHID-ET

135722095
 VG-86 V+VVV DOM 3-10 GTPI +1734
 PTA +499M +23F +19P 84%R 4/2012
 PTA +335NM +.02%F +.02%P
 PTA +3.9PL 2.82SCS +1.0DPR 8%DCE
 PTA +.72T +.81UDC +.64FLC 84%R 4/2012
 3-00 2 365 29190 3.9 1132 3.5 1021
 1-10 2 365 24010 4.1 978 3.4 808
 • 13 Excellent Offspring!!

REGANCREST-HHF MAC-ET 60540164

TV TL
 EX-92 EEEV 6-01 GM GTPI +1843
REGANCREST BARBI-ET 62496855 TL
 VG-88 EVV+E DOM 5-02
 5-00 2 305 27380 3.2 869 3.5 947

O-BEE MANFRED JUSTICE-ET
122358313 TR TV TL TD

EX-94 EEEE 7-07 GM GTPI +2034
WINDSOR-MANOR RUD ZIP 125964739
 TV TL
 EX-95 EEEEE 4E GMD DOM 12-01
 6-10 2 365 36650 4.2 1540 3.3 1214
 4-07 2 365 39230 3.8 1490 3.3 1298
 9-03 2 365 34020 4.3 1456 3.3 1123
 2-09 2 365 31020 4.3 1330 3.6 1104
 1-09 2 293 20350 4.2 864 3.6 738
 LIFE 2468 203770 4.2 8620 3.5 7225
 • 13 Excellent Offspring by 10 different sires: 2 @ EX-93; 2 @ EX-92 & 2 @ EX-91

3rd Dam: Windsor-Manor Jolt Zippy

(3E-90 EEEVE)
 7-07 2 361 34090 3.7 1255 2.9 987
 LIFE 2559 194060 3.8 7368 3.2 6234

4th Dam: Windsor-Manor Che Zipper-ET

(GP-83 VG-MS-3Y)
 5-03 2 365 36410 3.1 1127 2.8 1029
 LIFE 1846 167380 3.2 5368 2.9 4907

5th Dam: Windsor-Manor Star Zara

(2E-91 EX-MS GMD)
 6-01 2 365 41590 3.5 1453 3.2 1315
 LIFE 2421 204030 3.7 7450 3.3 6657

6th Dam: Windsor-Manor Melvin Zebra

(VG-85 VG-MS)
 3-08 2 365 27820 3.8 1050 3.3 907
7th Dam: Del-Myr Tony Zandie (VG-87)

2-03 2 365 23600 3.5 835 3.4 797

8th Dam: Big-Sinks Jerry Zinna Addie

(VG-85)
 3-01 2 365 22650 3.0 673 3.1 710
9th Dam: Big-Sinks Elevation Maym Zinna

(2E-90 GMD)
 LIFE 3508 241760 3.3 7868
10th Dam: Big-Sinks Bootmaker Ariel Maym

(VG-85 GMD)
 4-00 2 365 23510 3.5 812
11th Dam: Emperor Alice Ariel (VG-85 GMD)
 LIFE 2754 169080 3.6 6155

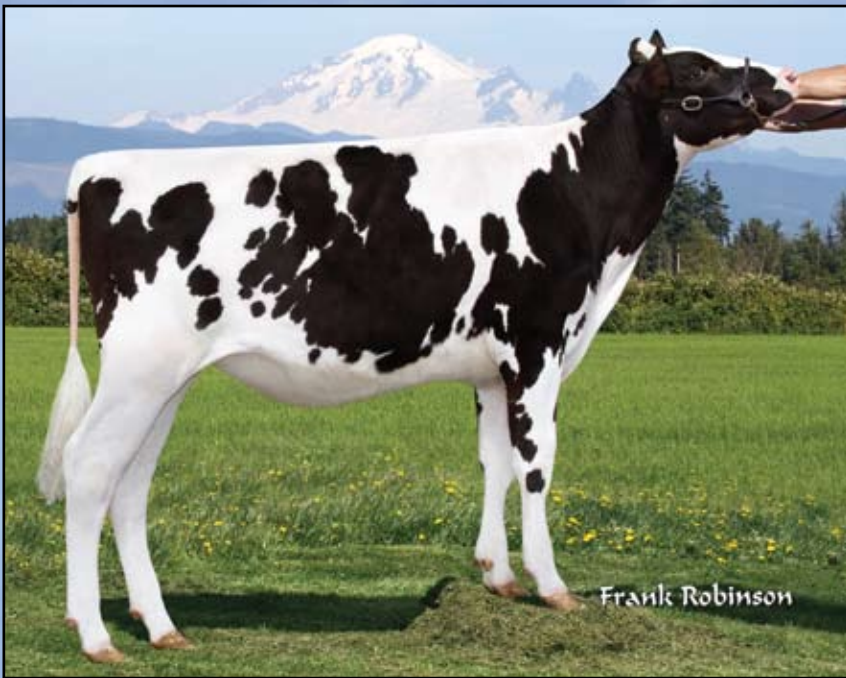

Ronelee Shottbolt Dorian-ET
Sells as Lot 32



Ronelee Outside Dabble-ET
(2E-91 EEEEE GMD DOM)
Dam of Lot 32

• Potential 5th Generation Excellent & 10th Generation VG or EX!
• Maternal Sister to Ronelee Toystory Domain-ET (EX-90) GTPI +2244, +612NM, +5.5PL, +1.2DPR, PTA +3.29T.



Ronelee Shottbolt Dorian-ET

Born 8/1/2011 Reg. 141456720 100%RHA
50K GTPI +2216
PTA +2026M +48F +52P 73%R 4/2012
PTA +611NM -.09%F -.03%P
PTA +5.9PL 2.86SCS +.6DPR 7%DCE
PTA +2.63T +2.08UDC +1.89FLC 73%R 4/2012

Sherman Polinder
670 Polinder Rd.
Lynden, WA 98264
Phone: 360-354-4358

GEPQUETTE DG SHOTTBOLT-ET

105900415C
GTPI +2160
PTA +1365M +71F +38P 76%R 4/2012
PTA +518NM +.08%F -.01%P 100%US
PTA +3.1PL 2.80SCS -.1DPR 6%DCE
PTA +2.96T +2.18UDC +2.80FLC 76%R 4/2012

PICSTON SHOTTLE-ET 598172GBR

TV TL TY
EX-96-GBR GM GTPI +2018
GEPQUETTE BOLTON RAFINE
104115761C
CAN GP-83-3Y
2-02 2 357 30840 4.3 1313 3.6 1111

RONELEE OUTSIDE DABBLE-ET

134644585 TV TL
EX-91 EEEEE 2E GMD DOM 6-08 GTPI +2217
PTA +2025M +47F +52P 91%R 4/2012
PTA +649NM +6.4PL 2.79SCS +.4DPR 8%DCE
PTA +2.73T +1.96UDC +1.64FLC 91%R 4/2012
5-03 3 365 44530 3.6 1612 3.1 1397
3-06 3 365 42250 3.6 1525 3.1 1316
2-00 3 365 37850 3.1 1168 3.1 1185
LIFE 2021 185730 3.6 6757 3.0 5614
• 4th Generation Excellent!

COMESTAR OUTSIDE-ET 6026421C TV TL

CAN EX-95 GM GTPI +1710
RONELEE RUDOLPH DIMPLE
126084418
EX-93 EEEEE 2E DOM 6-04
5-08 3 365 45920 3.7 1713 3.1 1428
3-10 3 365 44780 3.5 1571 3.1 1388
2-03 3 365 37550 3.5 1312 3.2 1202
LIFE 1582 164010 3.6 5900 3.2 5284

3rd Dam: Ronelee Rudolph Dimple

(EX-93 EEEEE 2E DOM)
5-08 3 365 45920 3.7 1713 3.1 1428
LIFE 1582 164010 3.6 5900 3.2 5284

4th Dam: Select Mark Dolly

(4E-95 EEEEE GMD DOM)
6-07 3 365 45870 4.0 1846 3.1 1431
LIFE 3295 276300 3.6 9992 3.2 8964

5th Dam: Select Southwind Dinah

(2E-91 EEEEE)
5-11 3 365 30080 3.7 1124 3.3 981
LIFE 1505 103810 3.9 4010 3.3 3456

6th Dam: Select Mars Tony Diana

(VG-86 VG-MS)
3-04 2 365 26200 4.2 1112 3.5 916

7th Dam: Dinah Select Wayne Dixie

(VG-85)
3-07 2 305 23460 4.0 935 3.4 789

8th Dam: Dew-Vale Cavalier Dinah-OC

(GP-83)

9th Dam: Dew-Vale Bootmaker Jolynn

(VG-86)
5-06 2 305 17920 3.3 589

10th Dam: Dew-Vale Ideal Jolene (VG-85)

2-01 2 305 19110 3.4 659



Sapa-Ska Toystory Courtney
(EX-90 EX-MS)
Dam of Lot 33



Sapa-Ska Outside Cocoa
(2E-92 EEEEE)
2nd Dam of Lot 33



Zahbulls Yueng Chrissy-ET

Born 9/13/2011 Reg. 70514186 99%RHA
 50K GTPI +2246
 PTA +843M +24F +34P 72%R 4/2012
 PTA +708NM -.03%F +.03%P
 PTA +7.4PL 2.57SCS +2.7DPR 5%DCE
 PTA +2.16T +2.43UDC +1.91FLC 72%R 4/2012

• #1 Yuengling for GTPI in North America!
 • +2246gTPI early Yuengling and over \$700NM!
 • Different sire stack: Yuengling, EX Toystory, EX-92 Outside! NO Goldwyn, Shottle or Oman!!
 • Sells with \$15,000 A.I. bull contract!
 • High components, health traits, sire stack all in one package!

CO-OP CASSINO YUENGLING-ET

68581994 99% RHA TV TL TY
 50K GPTI +2055
 PTA +675M +12F +34P 75%R 4/2012
 PTA +577NM -.05%F +.05%P 100%US
 PTA +6.0PL 2.73SCS +2.0DPR 6%DCE
 PTA +1.62T +1.86UDC +1.64FLC 74%R 4/2012

LANGS-TWIN-B CR CASSINO-ET

64009082 99% RHA TV TL TY
 GTPI +1828

CO-OP BOLIVER YOYO-ET 63285427 TY

VG-85 ++V+V DOM 2-05 GTPI +2286
 2-01 2 365 28970 3.7 1060 3.4 992

SAPA-SKA TOYSTORY COURTNEY

52758365
 EX-90 VEEVEE 4-01 GTPI +1959
 PTA +757M +40F +22P 76%R 4/2012
 PTA +415NM +.05%F +.00%P
 PTA +3.0PL 2.76SCS +4DPR 6%DCE
 PTA +2.40T +1.85UDC +2.41FLC 76%R 4/2012
 2-04 2 352 26680 4.2 1128 3.4 895
 3-06 2 305 24970 4.8 1189 3.2 806

JENNY-LOU MRSHL TOYSTORY-ET

60372887 TR TV TL TY
 GM GTPI +1853
SAPA-SKA OUTSIDE COCOA 61483943
 EX-92 EEEEE 2E 6-09 GTPI +1761
 PTA +128M +33F +12P 70%R 4/2012
 PTA +280NM +.11%F +.03%P
 PTA +3.0PL 2.85SCS -.9DPR 8%DCE
 PTA +1.99T +1.33UDC +2.53FLC 71%R 4/2012
 3-07 3 357 31680 4.7 1486 3.4 1070
 4-08 2 359 31810 4.4 1413 3.3 1044
 2-00 2 305 24060 4.6 1095 3.2 770
 5-10 2 305 26120 4.2 1093 3.3 856
 LIFE 1608 129880 4.4 5761 3.3 4346

Tim & Matt Zabel
 53361 255th Ave.
 Plainview, MN 55964
 Phone: 507/251-1260

3rd Dam: Sapa-Ska Durham Choice
 (VG-87)

3-08 2 365 33090 3.2 1048 3.1 1034

4th Dam: Sapa-Ska Prescott Chuckles
 (VG-86)

3-06 2 365 34100 3.2 1103 2.7 935
 LIFE 2622 216070 3.3 7124 2.8 5959

5th Dam: Sapa-Ska Buster Chillis
 (2E-90 GMD)

5-03 2 365 37520 3.9 1476 3.0 1118
 LIFE 1927 171280 4.1 7031 3.0 5178

6th Dam: Sapa-Ska Mascot Chilly
 (2E-90 GMD DOM)

6-08 2 365 37660 4.0 1519 2.9 1093
 LIFE 1997 170684 4.3 7304 3.1 5327

7th Dam: Sapa-Ska Leadman Charmer
 (VG-88)

7-00 2 365 35970 4.4 1573 3.0 1090
 LIFE 2126 161965 4.4 7207 3.2 5160



- Flush age heifer
- +2322 GTPI
- 53 lbs Protein
- 183 GTPI points over Parent average
- 144 NM\$ over Parent Average

Neu-Way Jeeves Cali-ET (GP-82-2Y)
Dam of Lot 34



Neu-Way OB Cali-ET

Born 5/26/2011 Reg. 141657774 100% RHA
 9K GTPI +2322
 PTA +1653M +50F +53P 70%R 4/2012
 PTA +753NM -.04%F +.01%P
 PTA +7.2PL 2.67SCS +.7DPR 6%DCE
 PTA +2.74T +2.51UDC +1.57FLC 70%R 4/2012

Dennis Neuhaus
 14038 Birch Rd
 Hoyleton, IL 62803
 618/493-6377

DE-SU OBSERVER-ET 65917481 TR TV TL TY TD

VG-86 V+VV 2-09 GTPI +2327
 PTA +1526M +60F +49P 77%R 4/2012
 PTA +795NM +.02%F +.01%P 100%US
 PTA +7.9PL 2.74SCS +.9DPR 5%DCE
 PTA +2.67T +2.70UDC +.46FLC 77%R 4/2012

NEU-WAY JEEVES CALI -ET 139869224

GP-82 GVGG+ 2-08 50K GTPI +1951
 PTA +1220M +18F +38P 78%R 4/2012
 PTA +422NM -.10%F +.00%P
 PTA +4.7PL 2.84SCS +.4DPR 8%DCE
 PTA +2.15T +1.54UDC +1.60FLC 79%R 4/2012
 2-03 2 255 24242 3.2 786 3.2 776 (Inc)

ENSENADA TABOO PLANET-ET 60597003 TR TV TL TY TD

EX-90 EEVV 4-11 GM GTPI +2215
 PTA +2323M +75F +69P +736NM +6.6PL
DE-SU OMA N 6121-ET 61681442 TL
 VG-86 VV+VV GMD DOM 2-08
 2-01 3 365 34770 4.3 1505 3.4 1174

KED OUTSIDE JEEVES -ET 134438230 TV TL TY

GM GTPI +1928
 PTA +517NM +.05%F +7.9PL +1.8DPR
NEU-WAY SHOTTLE CALI -ET 138934578
 EX-90 EE+VE DOM 5-11 GTPI +1760
 PTA +1303M +26F +40P 81%R 4/2012
 PTA +216NM -.08%F +.00%P
 PTA +.4PL 2.91SCS -1.7DPR 9%DCE
 PTA +1.99T +1.71UDC +1.66FLC 81%R 4/2012
 2-00 2 365 37410 3.5 1297 3.3 1250
 4-00 2 305 25300 3.6 916

3rd Dam: Poly-Kow BW Marsh Cali-ET (VG-87 VVVVV)

3-08 2 365 34930 3.5 1218 3.2 1122
 LIFE 1468 112870 3.2 3655 3.3 3686

4th Dam: Ricecrest Convince Carly-ET (VG-86 VG-MS)

2-03 2 365 37630 4.1 1556 3.4 1288
 LIFE 1901 149900 3.7 5495 3.2 4868

5th Dam: Ricecrest Luke Leann-ET (VG-88 VG-MS GMD DOM)

5-01 2 354 33970 3.8 1279 2.8 963

6th Dam: Ricecrest Southwind Kaye-ET (VG-87 VG-MS)GMD DOM 3*

5-00 2 365 39450 4.1 1633 3.4 1333

7th Dam: Ricecrest Ned Boy Noreen-ET (2E-91 EX-MS GMD DOM)

7-04 2 365 35260 4.2 1489 3.2 1116
 LIFE 2636 172940 4.2 7338 3.4 5810

8th Dam: Ricecrest Jemini Jayanna (VG-87 VG-MS DOM)

10-02 2 365 32070 4.1 1323 3.0 966
 LIFE 2962 210730 4.0 8395 3.1 6550

9th Dam: Ricecrest Elevation Ella (VG-86 VG-MS DOM)

7-08 2 365 25010 3.5 871 3.0 740
 LIFE 2456 153140 3.6 5460 3.1 4266

10th Dam: Terracelane Ideal Star (VG-88 VG-MS DOM)

7-08 2 365 26990 3.9 1045
 LIFE 207856 3.7 7338



**Lake-Effect Sho Clove-ET
(EX-90 EX-MS DOM)
2nd Dam of Lots 35 & 36**

**Horstyle-RW Mano Cluster-ET
(VG-85 VG-MS 2Y)
Dam of Lots 35 & 36**



Horstyle-RW Bookem Clash-ET

Born 2/3/2012 Reg. 840 3009557492 99% RHA
GTPI +2330
PTA +2044M +55F +75P 71%R 4/2012
PTA +727NM -.06%F +.05%P
PTA +5.3PL 2.76SCS -.1DPR 5%DCE
PTA +2.53T +1.94UDC +1.89FLC 70%R 4/2012

Horstyle-RW Bookem Clear-ET

Born 1/10/2012 840 3009557484 99% RHA
GTPI +2317
PTA +2044M +54F +72P 70%R 4/2012
PTA +705NM -.08%F +.04%P
PTA +5.1PL 2.90SCS +.3DPR 5%DCE
PTA +2.65T +2.60UDC +.74FLC 71%R 4/2012



Clash:
 • 75 lbs Protein and over 2000 milk!!!!
 • 2330 GTPI-well over Parent Average
 • 64 NM\$ over Parent Average at 727 NM\$

Clear:
 • 72 lbs Protein and over 2000 milk!!!!
 • Well over Parent Average for GTPI and NM\$

*Darwin Gene Horst & Rick L. Wadel
2735 Sollenberger Dr
Chambersburg, PA 17202
717/262-6360*

DE-SU 521 BOOKEM -ET 66636657

99% RHA TR TV TL TY TD
50K GTPI +2299
PTA +1428M +52F +55P 77%R 4/2012
PTA +749NM +.01%F +.05%P 100%US
PTA +7.0PL 2.80SCS -.1DPR 5%DCE
PTA +2.75T +2.55UDC +1.53FLC 77%R 4/2012

ENSENADA TABOO PLANET-ET

60597003 TR TV TL TY TD
EX-90 EEV 4-11 GM GTPI +2215
PTA +2323M +75F +69P 99%R 4/2012
CLEAR -ECHO 822 RAM O 1199-ET
61765027 99% RHA TL
VG-86 +VGEV DOM 2-06
2-00 3 365 32190 3.4 1103 3.3 1064

HORSTYLE-RW MANO CLUSTER-ET

69128832 TL
VG-85 +VG+V 2-02 3K GTPI +2185
PTA +1692M +71F +66P 70%R 4/2012
PTA +577NM +.03%F +.05%P
PTA +2.0PL 2.80SCS -.1DPR 7%DCE
PTA +2.29T +1.78UDC +1.79FLC 70%R 4/2012

LONG-LANGS OMAN OMAN-ET

135746776 TV TL
VG-85 VVV+ 4-11 GM GTPI +2247
PTA +2.03T +1.50UDC +2.20FLC 93%R 4/2012
LA KE-EFFECT SHO CLOVE-ET
137072208 TR
EX-90 EVEVE DOM 5-05 GTPI +1884
4-09 3 365 35930 3.8 1377 3.2 1139
2-00 3 365 29270 3.7 1084 3.4 1005

• Sons in A.I.; including AltaCaliber, +2192 GTPI

3rd Dam: Lake-Effect Marthn Camille
(VG-85 VG-MS GMD DOM)
2-03 2 365 30350 3.5 1068 3.4 1021
4th Dam: Lake-Effect Spirit Colleen
(2E-93 EEEEE GMD DOM)
6-10 2 365 40210 3.4 1381 3.0 1210
LIFE 1941 186330 3.3 6186 3.0 5636
5th Dam: Song-Meadow Merrill Crystal
(VG-88 EX-MS)
3-09 2 287 24990 3.4 843 3.1 772
6th Dam: VG-85



KHW Regiment Apple-Red-ET
(2E-95 EEEEE DOM)
 2nd Dam of Lot 37

MS Apples Alexis (VG-85 VG-MS 2Y)
 Dam of Lot 37

• +2107 Colt P *PO X *TV Apple gr'daughter!
 • Potential 9th Generation Very Good or Excellent!!
 • Grand dam sold for \$1,000,000 in the 2008 Global Glamour Sale & more recently the 2011 Unanimous All-American Jr. 2-Yr-Old R&W

Apple Partners
 c/o Tom Schmitt
 21375 Cottage Hill Rd.
 Durango, IA 52039
 563/542-5590



MS Alexis Alexi-Red-ET

Born 10/12/2011 Reg. 70639346 100%RHA *TV
 9K GTPI +2107
 PTA +507NM +.09%F +.05%P
 PTA +5.9PL 2.75SCS +2.1DPR 7%DCE
 PTA +2.57T +3.22UDC +2.82FLC 71%R 4/2012

SANDY-VALLEY COLT P-RED-TW
68731810 PO TV TL TY TD

GTPI +2021
 PTA +700M +13F +27P 76%R 4/2012
 PTA +498NM -.05%F +.02%P 100%US
 PTA +5.3PL 2.75SCS +1.5DPR 7%DCE
 PTA +1.89T +2.31UDC +2.07FLC 76%R 4/2012

AGGRAVATION LAWN BOY P-RED
133080890 PO TV TL TY TD

EX-93 EEEE 7-07 GM GTPI +1783
SANDY-VALLEY-W CRYSTAL-ET
63114952 RC TY
 VG-86 VVGVV 2-09 GTPI +1812
 2-01 2 365 36350 2.8 1005 3.3 1202

MS APPLES ALEXIS 140532308 RC

VG-85 V+VVV 2-05 3K GTPI +1983
 PTA +403NM +.25%F +.10%P
 PTA +2.8PL 2.84SCS -.3DPR 8%DCE
 PTA +2.60T +2.80UDC +2.24FLC 76%R 4/2012
 2-03 2 142 10762 4.5 485 3.5 377 (Inc)
 Last Test Milking 98lbs. 4.4%F 3.4%P

PICSTON SHOTTLE-ET 598172GBR TV TL TY

EX-96-GBR GM GTPI +2018
KHW REGIMENT APPLE-RED-ET
135511521 CV
 EX-95 EEEEE 2E DOM 7-05 GTPI +2010
 4-01 2 365 35750 4.7 1682 3.7 1314
 5-03 2 365 30800 5.0 1527 3.9 1213
 2-02 2 365 28930 4.5 1297 3.6 1033
 1st Aged Cow, Senior & Grand Champion World Dairy Expo R&W Show 2011
 Unanimous All-American R&W Aged Cow '11
 Unanimous All-American Jr. 2-Year-Old 2006
 All-American R&W Jr. 2-Year-Old 2006
 HHM All-American Jr. 3-Year-Old 2007 (B&W)
 Nom. All-American 5-Year-Old 2009 (B&W)
 Res. All-Canadian R&W Cow 2009

3rd Dam: Kamps-Hollow Altitude-ET

(EX-95 EEEEE 2E DO)
 7-00 2 365 39690 4.7 1849 3.5 1385
 LIFE 1844 144460 4.4 6295 3.7 5288
 • Dam of KHW Kite Advent-Red-ET (EX-94)

4th Dam: Clover-Mist Alisha-ET

(3E-93 EEEEE GMD DOM)
 5-03 3 365 34670 4.8 1654 3.3 1154
 LIFE 2999 226470 4.7 10659 3.6 8149

5th Dam: Clover-Mist Augy Star-ET *RC

(4E-94 EEEEE DOM)
 7-10 3 365 43140 5.0 2136 3.3 1421
 LIFE 2486 206250 4.7 9793 3.5 7187

6th Dam: D-R-A August

(4E-96 EX-MS DOM)
 8-05 3 365 27460 4.3 1187 3.2 871
 LIFE 3443 190200 4.4 8281 3.3 4457
 Nom. All-American Aged Cow '86
 All-Wisconsin Aged Cow '87

7th Dam: D-R-A Ideal Precious Leader

(2E-90 EX-MS)
 7-06 2 358 20090 3.9 787 3.2 637
 LIFE 2456 133250 4.0 5308

8th Dam: D-R-A Princess Lad Leader

(3E-90)
 9-05 2 305 19160 4.2 809



MS Talent Applicious-Red-ET
(EX-91 EX-MS)
Dam of Lot 38



MS Goldwyn Audacity-ET

Born 10/15/2009 Reg. 68776017 100%RHA *RC
50K GTPI +1869
PTA +3.03T +2.56UDC +2.23FLC 74%R 4/2012



KHW Regiment Apple-Red-ET (2E-95)
2nd Dam of Lot 38

- Maternal Sister to MS Goldwyn Asterix-ET (VG-88 EX-MS 2Y), sold for \$25,000 in the 2011 International Intriqgue Sale
- Grand dam sold for \$1,000,000 in the 2008 Global Glamour Sale & more recently the 2011 Unanimous All-American Jr. 2-Yr-Old R&W
- Potential 9th Generation EX!!

Kingsmill, G. Iager & Triple Crown
5914 Kemp Rd.
Durham, NC 27703
919/596-8010

BRAEDALE GOLDWYN 10705608C TL

CAN GP-84-8Y Extra GM GTPI +1985
PTA +166M +37F +18P 99%R 4/2012
PTA +399NM +.12%F +.05%P 8%US
PTA +1.9PL 2.61SCS -.2DPR 6%DCE
PTA +3.07T +2.61UDC +2.65FLC 99%R 4/2012

MS TALENT APPLICIOUS-RED-ET
139005851

EX-91 EEEVE 4-00
2-03 2 365 28100 4.7 1325 3.7 1045
3-07 2 92 7580 3.3 253 3.4 259 (Inc)
2nd Sr. 3-Year-Old MD State Fair R&W Show 2011
• 8th Generation Excellent

SHOREMAR JAMES 5902195C TV TL

CAN GP-81-2Y GM GTPI +1252
BRAEDALE BALER TWINE-ETS
6860888C TL
CAN VG-86-2Y 29*
2-01 2 365 30906 4.9 1521 3.4 1052

LADINO PARK TALENT-IMP-ET
930377AUC RC TV TL

GTPI +1452
KHW REGIMENT APPLE-RED-ET
135511521 CV
EX-95 EEEEE 2E DOM 7-05 GTPI +2010
4-01 2 365 35750 4.7 1682 3.7 1314
5-03 2 365 30800 5.0 1527 3.9 1213
2-02 2 365 28930 4.5 1297 3.6 1033
1st Aged Cow, Senior & Grand Champion World Dairy Expo R&W Show 2011
Unanimous All-American R&W Aged Cow '11
Unanimous All-American Jr. 2-Year-Old 2006
All-American R&W Jr. 2-Year-Old 2006
HHM All-American Jr. 3-Year-Old 2007 (B&W)
Nom. All-American 5-Year-Old 2009 (B&W)
Res. All-Canadian R&W Cow 2009

3rd Dam: Kamps-Hollow Altitude-ET
(EX-95 EEEEE 2E DO)

7-00 2 365 39690 4.7 1849 3.5 1385
LIFE 1844 144460 4.4 6295 3.7 5288
• Dam of KHW Kite Advent-Red-ET (EX-94)
4th Dam: Clover-Mist Alisha-ET
(3E-93 EEEEE GMD DOM)
5-03 3 365 34670 4.8 1654 3.3 1154
LIFE 2999 226470 4.7 10659 3.6 8149
5th Dam: Clover-Mist Augy Star-ET *RC
(4E-94 EEEEE DOM)
7-10 3 365 43140 5.0 2136 3.3 1421
LIFE 2486 206250 4.7 9793 3.5 7187
6th Dam: D-R-A August
(4E-96 EX-MS DOM)
8-05 3 365 27460 4.3 1187 3.2 871
LIFE 3443 190200 4.4 8281 3.3 4457
Nom. All-American Aged Cow '86
All-Wisconsin Aged Cow '87
7th Dam: D-R-A Ideal Precious Leader
(2E-90 EX-MS)
7-06 2 358 20090 3.9 787 3.2 637
LIFE 2456 133250 4.0 5308
8th Dam: D-R-A Princess Lad Leader (3E-90)
9-05 2 305 19160 4.2 809



MS Apple Brandy-ET (VG-86 VG-MS 2Y)
Dam of Lot 39



KHW Regiment Apple-Red-ET
(2E-95 EEEEE DOM)
2nd Dam of Lot 39

• +2167 Gold Chip X *RC Apple gr'daughter!
 • Potential 9th Generation Very Good or Excellent!!
 • Grand dam sold for \$1,000,000 in the 2008 Global Glamour Sale & more recently the 2011 Unanimous All-American Jr. 2-Yr-Old R&W



MS Brandys Burgundy-ET *RC

Born 12/11/2011 Reg. 71290730 100%RHA
 6K GTPI +2167
 PTA +652M +44F +26P 71%R 4/2012
 PTA +541NM +.08%F +.02%P
 PTA +5.0PL 2.80SCS +.0DPR 6%DCE
 PTA +3.38T +3.01UDC +3.05FLC 71%R 4/2012

MR CHASSITY GOLD CHIP-ET

14014553 TR TV TL TD TY
 EX-90 VEVE 1-11 GTPI +2235
 PTA +918M +44F +23P 76%R 4/2012
 PTA +570NM +.04%F -.02%P 100%US
 PTA +4.6PL 2.52SCS -.4DPR 4%DCE
 PTA +4.18T +3.19UDC +3.43FLC 76%R 4/2012

MS APPLE BRANDY-ET 140532296 RC

VG-86 VVVVVV 2-08 3K GTPI +2133
 PTA +512NM +.20%F +.12%P
 PTA +4.6PL 2.82SCS -.2DPR 8%DCE
 PTA +3.47T +2.81UDC +2.78FLC 76%R 4/2012
 PTA +3.47T +2.81UDC +2.78FLC 76%R 4/2012
 2-01 2 315 18798 5.0 946 4.1 762 (Inc)
 • 8th Generation VG or EX!

BRAEDALE GOLDWYN 10705608C TL

CAN GP-84-8Y Extra GM GTPI +1985
 PTA +3.07T +2.61UDC +2.65FLC 99%R 4/2012

REGANCREST S CHASSITY-ET 62496899

EX-92 EEEEE DOM 4-05 GTPI +2188
 3-10 2 365 42280 4.3 1798 2.5 1070
 • 2011 Global Cow of the Year
 • Sold for \$1,500,000 as a package with several sons & dtrs in the 2009 Internat'l Intrigue Sale

PICSTON SHOTTLE-ET 598172GBR TV TL TY

EX-96-GBR GM GTPI +2018

KHW REGIMENT APPLE-RED-ET 135511521 CV

EX-95 EEEEE 2E DOM 7-05 GTPI +2010
 4-01 2 365 35750 4.7 1682 3.7 1314
 5-03 2 365 30800 5.0 1527 3.9 1213
 2-02 2 365 28930 4.5 1297 3.6 1033
 1st Aged Cow, Senior & Grand Champion World Dairy Expo R&W Show 2011
 Unanimous All-American R&W Aged Cow '11
 Unanimous All-American Jr. 2-Year-Old 2006
 All-American R&W Jr. 2-Year-Old 2006
 HHM All-American Jr. 3-Year-Old 2007 (B&W)
 Nom. All-American 5-Year-Old 2009 (B&W)
 Res. All-Canadian R&W Cow 2009

Apple Partners
 c/o Tom Schmitt
 21375 Cottage Hill Rd.
 Durango, IA 52039
 563/542-5590

3rd Dam: Kamps-Hollow Altitude-ET

(EX-95 EEEEE 2E DO)
 7-00 2 365 39690 4.7 1849 3.5 1385
 LIFE 1844 144460 4.4 6295 3.7 5288
 • Dam of KHW Kite Advent-Red-ET (EX-94)

4th Dam: Clover-Mist Alisha-ET

(3E-93 EEEEE GMD DOM)
 5-03 3 365 34670 4.8 1654 3.3 1154
 LIFE 2999 226470 4.7 10659 3.6 8149

5th Dam: Clover-Mist Augy Star-ET *RC

(4E-94 EEEEE DOM)
 7-10 3 365 43140 5.0 2136 3.3 1421
 LIFE 2486 206250 4.7 9793 3.5 7187

6th Dam: D-R-A August

(4E-96 EX-MS DOM)
 8-05 3 365 27460 4.3 1187 3.2 871
 LIFE 3443 190200 4.4 8281 3.3 4457

Nom. All-American Aged Cow '86
 All-Wisconsin Aged Cow '87

7th Dam: D-R-A Ideal Precious Leader

(2E-90 EX-MS)
 7-06 2 358 20090 3.9 787 3.2 637
 LIFE 2456 133250 4.0 5308

8th Dam: D-R-A Princess Lad Leader (3E-90)

9-05 2 305 19160 4.2 809



MS Apples Angel (VG-87 VG-MS)
Dam of Lot 40



KHW Regiment Apple-Red-ET
(2E-95 EEEEE DOM)
2nd Dam of Lot 40

- Potential 9th Generation Very Good or Excellent!!
- Grand dam sold for \$1,000,000 in the 2008 Global Glamour Sale & more recently the 2011 Unanimous All-American Jr. 2-Year-Old R&W
- Pedigree combines the Breed's top animals for conformation-Goldwyn Damion, Shottle and Apple



MS Angel Allie-ET

Born 12/10/2011 Reg. 69791675 100%RHA *RC
 PTPI +1904

MR SAVAGE-ET 66985574 RC TV TL TY
 GP-82 ++F+ 2-00 GTPI +2086
 PTA +80M +52F +17P 77%R 4/2012
 PTA +531NM +.19%F +.05%P 100%US
 PTA +3.5PL 2.41SCS -.6DPR 5%DCE
 PTA +2.87T +3.00UDC +2.18FLC 77%R 4/2012

MS APPLES ANGEL 139526936 RC TV TL TD
 VG-87 VVV+V 3-02 GTPI +1718
 PTA +3.42T +2.91UDC +3.04FLC 80%R 4/2012
 2-00 2 365 22430 3.7 841 3.5 778

PICSTON SHOTTLE-ET 598172GBR TV TL TY
 EX-96-GBR GM GTPI +2018
GEN-I-BEQ GOLDWYN SECRET-ET 103506629C
 CAN VG-87-2Y GTPI +1945
 2-00 2 365 25593 4.8 1236 3.6 917

ERBACRES DAMION 130263722
 EX-96 EEEE 11-01 GTPI +1544
KHW REGIMENT APPLE-RED-ET 135511521 CV
 EX-95 EEEEE 2E DOM 7-05 GTPI +2010
 4-01 2 365 35750 4.7 1682 3.7 1314
 5-03 2 365 30800 5.0 1527 3.9 1213
 2-02 2 365 28930 4.5 1297 3.6 1033
 1st Aged Cow, Senior & Grand Champion World Dairy Expo R&W Show 2011
 Unanimous All-American R&W Aged Cow '11
 Unanimous All-American Jr. 2-Year-Old 2006
 All-American R&W Jr. 2-Year-Old 2006
 HHM All-American Jr. 3-Year-Old 2007 (B&W)
 Nom. All-American 5-Year-Old 2009 (B&W)
 Res. All-Canadian R&W Cow 2009

Angel Associates Syndicate
 c/o John Erbsen
 10974 Benson Rd.
 Lanark, IL 61046

815/493-2159 & johnerbsen@aeroinc.net

3rd Dam: Kamps-Hollow Altitude-ET
 (EX-95 EEEEE 2E DO)
 7-00 2 365 39690 4.7 1849 3.5 1385
 LIFE 1844 144460 4.4 6295 3.7 5288
 • Dam of KHW Kite Advent-Red-ET (EX-94)
4th Dam: Clover-Mist Alisha-ET
 (3E-93 EEEEE GMD DOM)
 5-03 3 365 34670 4.8 1654 3.3 1154
 LIFE 2999 226470 4.7 10659 3.6 8149
5th Dam: Clover-Mist Augy Star-ET *RC
 (4E-94 EEEEE DOM)
 7-10 3 365 43140 5.0 2136 3.3 1421
 LIFE 2486 206250 4.7 9793 3.5 7187
6th Dam: D-R-A August
 (4E-96 EX-MS DOM)
 8-05 3 365 27460 4.3 1187 3.2 871
 LIFE 3443 190200 4.4 8281 3.3 4457
 Nom. All-American Aged Cow '86
 All-Wisconsin Aged Cow '87
7th Dam: D-R-A Ideal Precious Leader
 (2E-90 EX-MS)
 7-06 2 358 20090 3.9 787 3.2 637
 LIFE 2456 133250 4.0 5308
8th Dam: D-R-A Princess Lad Leader (3E-90)
 9-05 2 305 19160 4.2 809



Jerland Rubens Nan-Red-ET
(EX-93 EEEEE)
 Dam of Lot 41



Jerland Sh Advt Nova-Red-ET

Born 12/1/2011 Reg. 141683968 100% RHA

- Red and Winter Calf ready for her show debut!
- Made in the Advent image for GREAT NES!!
- EX-93 Nan is a prolific show and brood cow!
- Maternal Sister to Lot 41: Jerland Redlhr Noela-Red-ET (VG-86) 2nd & BBO Winter Yearling Midwest Spring National 2010 Nominated All-American Winter Calf 2009 & All-Minnesota R&W Winter Calf

KHW KITE ADVENT-RED-ET
133002953 TV TL TD

EX-94 EEEE 5-00 GTPI +1557
 PTA -1028M -11F -22P 99%R 4/2012
 PTA +23NM +.11%F +.04%P 85%US
 PTA +1.6PL 3.04SCS +2.0DPR 9%DCE
 PTA +2.50T +2.24UDC +1.59FLC 99%R 4/2012

JERLAND RUBENS NAN-RE D-ET
134233291

EX-93 EEEEE 5-10
 5-04 2 365 34900 3.9 1361 3.4 1174
 3-05 2 365 35420 3.7 1318 3.3 1182
 2-04 3 365 26710 3.2 852 3.3 874
 LIFE 1388 112070 3.7 4139 3.4 3844
 1st Place Produce, Midwest Spring Nat'l '10
 Unanimous All-American R&W Aged Cow 2009
 Member of 1st Sr. Best 3, Grand Int'l '09
 Res. Grand, Midwest Spring Nat'l R&W '09
 Nom All-American R&W 4-Year Old 2007
 Res. Grand, Midwest Spring Nat'l R&W '07
 HM All-Minnesota B&W 4-Year Old '07
 HHM All-American R&W Jr. 3-Year-Old 2006
 Grand Champ, MN State Fair R&W Show '06
 HM All-Minnesota B&W Jr 3-Year Old '06

MARKWELL KITE-ET 128460878 RC TV TL
 CAN EX GTPI +900

KAMPS-HOLLOW ALTITUDE-ET
129136431 RC CV TL
 EX-95 EEEEE 2E DOM 7-09
 7-00 2 365 39690 4.7 1849 3.5 1385
 4-03 2 365 30430 4.2 1267 3.1 956
 2-00 2 365 28830 3.8 1097 3.5 1013
 LIFE 1844 144460 4.4 6295 3.7 5288

STBVQ RUBENS-ET 5844883C RC TV TL
 CAN VG-88-14Y GTPI +1378

CAROUSEL TT NITA-RED-ET
131661354
 GP-83 VVG+ 5-11
 3-09 3 365 35160 4.0 1397 3.2 1119
 2-06 3 365 26640 4.0 1053 3.4 916

Joseph, Zach, Jerome & Darian Stransky
c/o Reid Stransky
3209 Austin Rd
Owatonna, MN 55060
507/456-4156 or 507/444-0071
Stranshome@gmail.com

- 3rd Dam: Stelbro Renita Ranger-Red**
 (3E-94 EEEEE)
 7-04 2 365 29760 3.9 1168 2.9 868
 4x All-American R&W
 Grand Champion Grand Nat'l 2001, 1998
 Grand Champion IL State Show 2001, 1998
 Int. Champ Grand Nat'l R&W 1996
 Jr. Champion Grand Nat'l R&W Show 1995
- 4th Dam: Stelbro Enhancer Ripple-Red**
 (CAN EX 4E)
 7-02 2 365 31504 4.6 1440 3.3 1027
 5-07 2 365 29493 4.8 1424 3.4 1003
 LIFE 3256 202165 4.5 9112 3.4 6868
- 5th Dam: Stelbro Regal Rene (EX 3E 3*)**
 8-09 2 364 21874 4.1 893 3.7 805
 LIFE 134725 3.9 5190 3.4 4619
- 6th Dam: Stelbro Astra Starbrite**
 (CAN VG-85)
 6-06 2 295 18210 3.8 699 3.5 631
- 7th Dam: Langstate Star (CAN VG-85)**
 4-03 2 292 17996 4.3 778



Astrahoe R Lorenzo Rachel (EX-90 EX-MS)
Dam of Lot 42



MDF Braxton Reece 77-ET

Born 9/1/2011 Reg. 70387265 100% RHA
 PTPI +1656
 PTA +3.07T +2.31UDC +1.49FLC 38%R 4/2012

- Potential 16th Generation Excellent!
- Sire is the #1 Proven Type Bull
- Maternal Grandsire is the #1 sire of All Americans and All Canadians

Mason Dairy Farm LLC
 c/o Todd Mason
 RR 5 Box 197
 Kingfisher, OK 73750
 405/408-8941

REGANCREST S BRAXTON-ET
61898423 TR TV TL TY TD

EX-95 EEEV 5-09 GTPI +1550
 PTA +1159M +17F +15P 96%R 4/2012
 PTA -125NM -.09%F -.07%P100%US
 PTA -3.9PL 3.04SCS -3.0DPR 7%DCE
 PTA +3.67T +2.16UDC +2.20FLC 94%R 4/2012

CASTLEHOLM GOLDWYN RENEE-ET
65597076

EX-91 EEVEE 4-05 CTPI +1764
 2-08 3 305 25310 4.3 1081 3.3 823
 • 15th Generation Excellent!!

PICSTON SHOTTLE-ET 598172GBR
TV TL TY

EX-96-GBR GM GTPI +2018
REGANCREST-PR BARBIE-ET 60602011 TV
 EX-92 EEEEE GMD DOM 6-09 GTPI +1679
 2-06 2 365 31690 3.9 1237 3.3 1050
 HM All-American Jr. 3-Year-Old 2004
 • Dam of 15 EX & 18 VG Offspring!

BRAEDALE GOLDWYN 10705608C TL
 CAN GP-84-8Y Extra GM GTPI +1985

PTA +3.07T +2.61UDC +2.65FLC 99%R 4/2012
ASTRAHOE R LORENZO RACHEL
134779991
 EX-90 VEEVE 3-10
 3-02 3 365 42470 3.9 1670 3.3 1409
 2-02 3 336 27860 4.1 1151 3.0 823
 • 14th Generation Excellent!!

3rd Dam: Astrahoe P Rosa Robyn-ET
 (EX-90 EX-MS)

3-02 3 365 27860 3.4 935 2.9 815
4th Dam: Pinehurst Royal Rosa-ET
 (2E-91 EEEEE)

3-10 3 365 41400 3.3 1358 2.8 1145
 LIFE 1209 115230 3.5 4067 2.9 3370
5th Dam: Pinehurst Roulade (2E-92)

5-00 3 365 35130 3.6 1271 3.2 1115
 LIFE 1761 142070 3.8 5395 3.3 4705
6th Dam: Pinehurst Sweet Cleo
 (EX-90 EEVEV)

6-00 3 365 40380 4.4 1776 3.0 1228
 LIFE 2173 191570 3.9 7392 3.1 5875
7th Dam: Pinehurst Sweet Freedom
 (EX-90 EX-MS)

8th Dam: Pinehurst Sweet Delight
 (3E-91 GMD)

9th Dam: Pinehurst Rapture (4E-96 GMD)
10th Dam: Pinehurst Fragrance (2E-90)
11th Dam: Hayssen Fond Ariel (2E-90)
12th Dam: Hayssen D V Audrey (2E-90)
13th Dam: Rag Apple Ariel (EX-92)
14th Dam: Arlite Posch (EX-92 GMD)
15th Dam: Audrey Posch (2E-93 GMD)

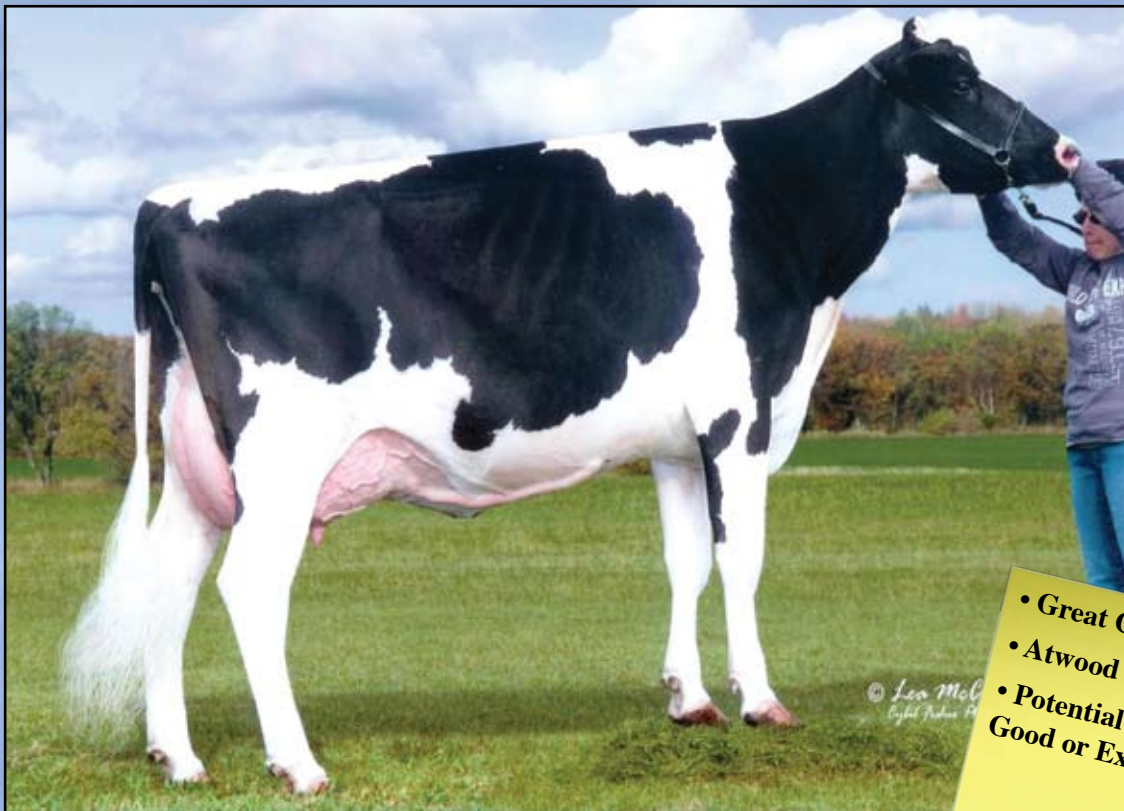

- Great Cross-Atwood on Advent
- Atwood is scorching HOT
- Potential 10th Generation Very Good or Excellent!!

MS Golden-Dream Advt Reina (EX-90 EX-MS)
Dam of Lot 43



MS Golden-Dream Rihanne

Born 7/23/2011 Reg. 141428721 100%RHA
 PTPI +1733
 PTA +3.21T +2.36UDC +2.24FLC 34%R 4/2012

Tara Kocher & Jeffrey Conrad
 905 Potter Rd.
 Willow Springs, MO 65793
 417/962-5941

MAPLE-DOWNS-I G W ATWOOD
8956379C TV TR TL TD

EX-90 EE+V 4-06 GTPI +1975
 PTA +337M +46F +17P 83%R 4/2012
 PTA +264NM +.13%F +.03%P 100%US
 PTA +.1PL 2.88SCS -1.1DPR 6%DCE
 PTA +4.04T +3.26UDC +3.57FLC 77%R 4/2012

MS GOLDEN-DREAM ADVT REINA
138456430 RC

EX-90 EEVVE 4-08
 3-02 3 285 20080 4.6 920 3.6 724
 2-00 3 305 14810 4.2 626 3.5 525

BRAEDALE GOLDWYN 10705608C TL

CAN GP-84-8Y Extra GM GTPI +1985
 PTA +3.07T +2.61UDC +2.65FLC 99%R 4/2012
MD-DELIGHT DURHAM ATLEE-ET
131704103
 EX-92 EEEEE DOM 4-06 GTPI +1969
 3-11 2 365 38290 5.5 2091 3.3 1249
 2nd NY Fat
 All-American Sr. 3-Year-Old 2005
 1st Sr. 3-Yr-Old & Res. Int. Champ WDE '05

KHW KITE ADVENT-RED-ET 133002953
TV TL TD

EX-94 EEEE 5-00 GTPI +1573
MS GREENLEA ASTRO ROSY-ET
60680651
 EX-90 EEVVE 2E 6-06
 2-04 3 364 22840 4.2 962 3.7 837
 3-06 3 303 24650 3.8 928 3.3 812
 4-07 2 305 20550 3.8 771 3.3 682
 6-00 3 302 20880 3.9 817 3.3 698

3rd Dam: Garstlyn Encore Rip
 (2E-95 EEEVE)
 3-10 2 365 38740 3.4 1325 2.8 1085
 4th Aged Cow WDE 2003
 Res. Gr. Champion NYSF 2003
4th Dam: Garstlyn Uphold Rip
 (VG-85)
 7-11 365 29120 3.2 926 2.8 802
 LIFE 144790 3.3 4731 2.9 4235
5th Dam: Lovdal Chief Mark Ripple
 (2E-90 EEEVE)
 3-10 365 34460 3.4 1171 2.7 724
 LIFE 103510 3.5 3656 2.9 3012
6th Dam: Lovdal Charsom Rosetta (VG-85)
 5-09 302 19300 3.7 706 2.7 515
7th Dam: GP-83
 5-09 365 23720 3.9 930
 LIFE 112210 3.9 4383F
8th Dam: Stonebrook Double Triune Rita
 (EX-90 EVEE)
 LIFE 106350 4.2 4414F
9th Dam: Stonebrook Performer Honet
 (VG-85)



Cybil Fish

Pinehurst Folk Dance-ET (2E-94 EEEEE)
Dam of Lot 44



Folk Lore of Fieldstone-ET

Born 12/2/2010 Reg. 140949504 100% RHA

• Bred 4-15-12, Due 1-22-13 to Gen-Mark Stmatic Sanchez
 134422312, Pregnant

- Potential 7th Generation Excellent.
- This pedigree includes:
- Six generations, five 94's and one 93 all Excellent in every breakdown.
- 4-generation group that has produced 1,000,000 pounds of milk.
- Dam and daughter both 5E94 Gold Medal dams over 336,000 lifetime.
- Maternal Sisters to Lot 44:
- Pinehurst Folk Delight (VG-88 VEEVV)
 2-06 3 365 32010 4.1% 1321 3.2% 1023
- Pinehurst Folk Magic (VG-85 VV+VV)
 2-04 2 365 24010 3.8% 920 3.3% 787

Nancy Thomson & Jason D. Mell
 N8168 Dairyland Dr.
 Sheboygan, WI 53083
 920/565-4682

COMESTAR STORMATIC-ET

6947936C TV TL

CAN EX Extra GM GTPI +1504
 PTA +398M -3F +4P 99%R 4/2012
 PTA +49NM -.06%F -.03%P 11%US
 PTA +.5PL 3.12SCS -.6DPR 7%DCE
 PTA +1.72T +.94UDC +2.56FLC 99%R 4/2012

PINEHURST FOLK DANCE-ET

130400707

EX-94 EEEEE 2E 6-02
 3-04 3 365 48920 3.7 1829 3.2 1569
 4-05 3 365 51690 4.2 2170 3.1 1611
 2-00 3 365 36278 3.3 1182 3.1 1110
 5-05 3 365 24130 3.8 916 3.5 839
 LIFE 1559 168470 3.8 6425 3.2 5392
 1st 2-Year-Old, District 7, 2003
 1st 3-Year-Old, Reserve Intermediate Champion,
 District 10, 2004
 1st 4-Year-Old, District 10, 2005
 Futurity Winner, Sheboygan, 2004
 • Maternal sister to: Pinehurst Folk Music (EX-91)

MAUGHLIN STORM-ET 5457798C

B/R TV TL

CAN EX GM GTPI +1433

COMESTAR LAUSAN BLACK-ET

5319830C

CAN VG-87-6Y 15*
 5-04 2 365 37039 4.3 1587 3.4 1248
 LIFE 1818 108246 4.4 4735 3.6 3945

REGANCREST ELTON DURHAM-ET

2250783 TR TL CV

EX-90 EEEV 7-06 GM GTPI +1582

PINEHURST FLUTE 13809593

EX-94 EEEEE 3EDOM 9-03
 6-11 3 365 50340 4.3 2150 3.2 1634
 4-10 3 365 40550 4.1 1645 3.3 1355
 3-06 3 365 32910 4.2 1372 3.5 1147
 2-05 3 360 29170 4.1 1186 3.4 987
 LIFE 2286 209110 4.2 8864 3.5 7266
 All-Wisconsin 1992, 1993 & 1994
 Full Sister to Pinehurst Fife-ET (4E-94 EEEEE)
 7-09 3 365 45220 3.8 1723 3.0 1378
 LIFE 218020 3.5 7686 3.2 6962

3rd Dam: Pinehurst Faithfull

(5E-94 EEEEE GMD)
 6-04 3 365 47170 3.9 1852 3.0 1418
 LIFE 4025 350224 3.8 13395 3.2 11069
 HHM All-American 1987 & 1988
 3 Excellent Progeny

4th Dam: Ernlo Fancy Faithful

(5E-94 EEEEE DOM)
 12-07 3 365 40030 3.6 1427
 LIFE 336,126 3.3 11,204
 • Over 300,000 lifetime, and only pair that is 5E94 EEEEE with over 300,000 lifetimes.)
 • 4 Excellent Progeny
 Grand Champion Southern National '86

5th Dam: Medoholm Victor Never Fear

(2E-94 EEEEE)
 6-02 2 345 18800 3.5 653
 Res. Grand Champion Iowa, 1979

6th Dam: Medoholm Victor Starlite

(2E-93 EEEEE)
 10-02 2 365 26840 3.8 1029
 2nd Aged Cow IA State Show 1979



La-Foster Gibson Allure (EX-92 EEEEE)
 Dam of Lots 45, 46 & 47



VT-Pond-View A Alex-ET

Born 2/14/2011 Reg. 70698847 100%RHA
 PTPI +1665

• Gibson Allure is one of the Breed's tallest cows, A perfect cross for Alexander.
 • Dam is a maternal Sister to Atwood, Atlantic & Aftershock.
 • From the same family as Shoremar S Alicia (3E-97)!!

GOLDEN-OAKS ST ALEXANDER-ET
61133837 TR TV TL TD

EX-94 EEEE 8-02 GTPI +1820
 PTA +426M +69F +13P 99%R 4/2012
 PTA +355NM +.20%F +.00%P 89%US
 PTA +2.0PL 2.90SCS -2.1DPR 7%DCE
 PTA +2.42T +1.68UDC +2.52FLC 98%R 4/2012

LA-FOSTER GIBSON ALLURE
136553823

EX-92 EEEEE 5-05
 4-09 2 365 31260 4.2 1328 3.6 1121
 2-05 2 365 25500 4.2 1071 3.3 840
 • Maternal Sister to Atwood, Atlantic & Aftershock
 & Ms Atless Goldwyn Ariel-ET (EX-92 VEEEE)
 2-00 2 365 28330 4.2 1186 3.3 934
 2nd Jr. 2-Yr-Old World Dairy Expo 2009
 Res. All-American Jr. 2-Yr-Old 2009
 • Several daughters have sold for over \$80,000
 • Ariel is a full sister to the Red Hot Atwood at Select Sires.

COMESTAR STORMATIC-ET 6947936C
TV TL

CAN EX Extra GM GTPI +1504
NEU-WAY PATRON ALLIE-ET 17216847
CV TM
 VG-87 VE+VV GMD DOM 2-08
 1-11 2 365 35440 3.9 1398 3.3 1168
 Embryos Exported & Sons in A.I.
 Former #1 CTPI Cow

SILKY GIBSON-ET 6215479C BY TV TL
CAN EX-96 GTPI +1327

MD-DELIGHT DURHAM ATLEE-ET
131704103
 EX-92 EEEEE DOM 4-06 GTPI +1969
 3-11 2 365 38290 5.5 2091 3.3 1249
 2nd NY Fat
 All-American Sr. 3-Year-Old 2005
 1st Sr. 3-Yr-Old & Res. Int. Champ WDE '05

Bill Woods & Eugene George
 918 E. 1500 Rd.
 Baldwin City, KS 66006
 785/843-9466

3rd Dam: MD-Delight Strm Amberlee-ET
 (VG-88 EVEVV DOM)
 2-02 2 365 26170 3.7 969 3.2 835
4th Dam: MS Kingstead Chief Adeen-ET
 (2E-94 EEEEE DOM)
 3-05 2 310 30180 4.0 1209 3.6 1077
 LIFE 1382 100760 4.0 4010 3.6 3649
 2x Nominated All-American
 2x Member of All-American Produce
 Queen of the Breed Finalist!
 Full Sister to Adeen:
 Shoremar S Alicia-ET (3E-97 EEEEE)
5th Dam: C Aitkenbrae Starbuck Ada
 (2E-94 EEEEE DOM)
 2-05 2 362 25000 3.6 908 3.4 845
 LIFE 1554 105150 3.4 3600 3.4 3554
 All-American Produce of Dam 2000 & 2001
 All-American Sr. 3-Year-Old 1990
 Res. All-Time All-American 3-Year-Old 2003
 1st 3-Yr-Old & Grand Champ Eastern Nat'l '90



MD-Delight Durham Atlee-ET (EX-92 DOM)
 2nd Dam of Lots 45, 46 & 47



VT-Pond-View Chip Ace-ET
 Born 3/3/2012 Reg. Pending 100% RHA



VT-Pond-View GS Amber-ET
 Born 3/2/2012 Reg. Pending 100% RHA

MR CHASSITY GOLD CHIP-ET
140145553 TR TV TL TD TY
 EX-90 VEVE 1-11 GTPI +2235
 PTA +918M +44F +23P 76%R 4/2012
 PTA +570NM +.04%F -.02%P 100%US
 PTA +4.6PL 2.52SCS -.4DPR 4%DCE
 PTA +4.18T +3.19UDC +3.43FLC 76%R 4/2012

LA-FOSTER GIBSON ALLURE
136553823

EX-92 EEEEE 5-05
 4-09 2 365 31260 4.2 1328 3.6 1121
 2-05 2 365 25500 4.2 1071 3.3 840
 • Maternal Sister to Atwood, Atlantic & Aftershock
 & Ms Atless Goldwyn Ariel-ET (EX-92 VEEEE)
 2-00 2 365 28330 4.2 1186 3.3 934
 2nd Jr. 2-Yr-Old World Dairy Expo 2009
 Res. All-American Jr. 2-Yr-Old 2009
 • Several daughters have sold for over \$80,000
 • Ariel is a full sister to the Red Hot Atwood at
 Select Sires.

MD-VALLEYVUE GOLD CHRIS-ET
137302783 RC TV TL TY TD
 GTPI +1789
 PTA +437M +17F +9P 96%R 4/2012
 PTA +266NM +.00%F -.02%P 100%US
 PTA +1.2PL 2.62SCS +.5DPR 9%DCE
 PTA +2.22T +1.43UDC +2.65FLC 92%R 4/2012

SILKY GIBSON-ET 6215479C BY TV TL

CAN EX-96 GTPI +1327
MD-DELIGHT DURHAM ATLEE-ET
131704103
 EX-92 EEEEE DOM 4-06 GTPI +1969
 3-11 2 365 38290 5.5 2091 3.3 1249
 2nd NY Fat
 All-American Sr. 3-Year-Old 2005
 1st Sr. 3-Yr-Old & Res. Int. Champ WDE '05

• Gibson Allure is one of the Breed's tallest cows!
 • Dam is a maternal Sister to Atwood, Atlantic & Aftershock.
 • From the same family as Shoremar S Alicia (3E-97)!!
 • Dam of Gold Chip, Chassity (EX-92), 2011 Global Cow of the Year!!

Bud Langmaid
 PO Box 767
 Sulphur Springs, TX 75483
 903/243-5805

3rd Dam: MD-Delight Strm Amberlee-ET
 (VG-88 EVEVV DOM)
 2-02 2 365 26170 3.7 969 3.2 835
4th Dam: MS Kingstead Chief Adeen-ET
 (2E-94 EEEEE DOM)
 3-05 2 310 30180 4.0 1209 3.6 1077
 LIFE 1382 100760 4.0 4010 3.6 3649
 2x Nominated All-American
 2x Member of All-American Produce
 Queen of the Breed Finalist!
 Full Sister to Adeen:
 Shoremar S Alicia-ET (3E-97 EEEEE)
5th Dam: C Aitkenbrae Starbuck Ada
 (2E-94 EEEEE DOM)
 2-05 2 362 25000 3.6 908 3.4 845
 LIFE 1554 105150 3.4 3600 3.4 3554
 All-American Produce of Dam 2000 & 2001
 All-American Sr. 3-Year-Old 1990
 Res. All-Time All-American 3-Year-Old 2003
 1st 3-Yr-Old & Grand Champ Eastern Nat'l '90

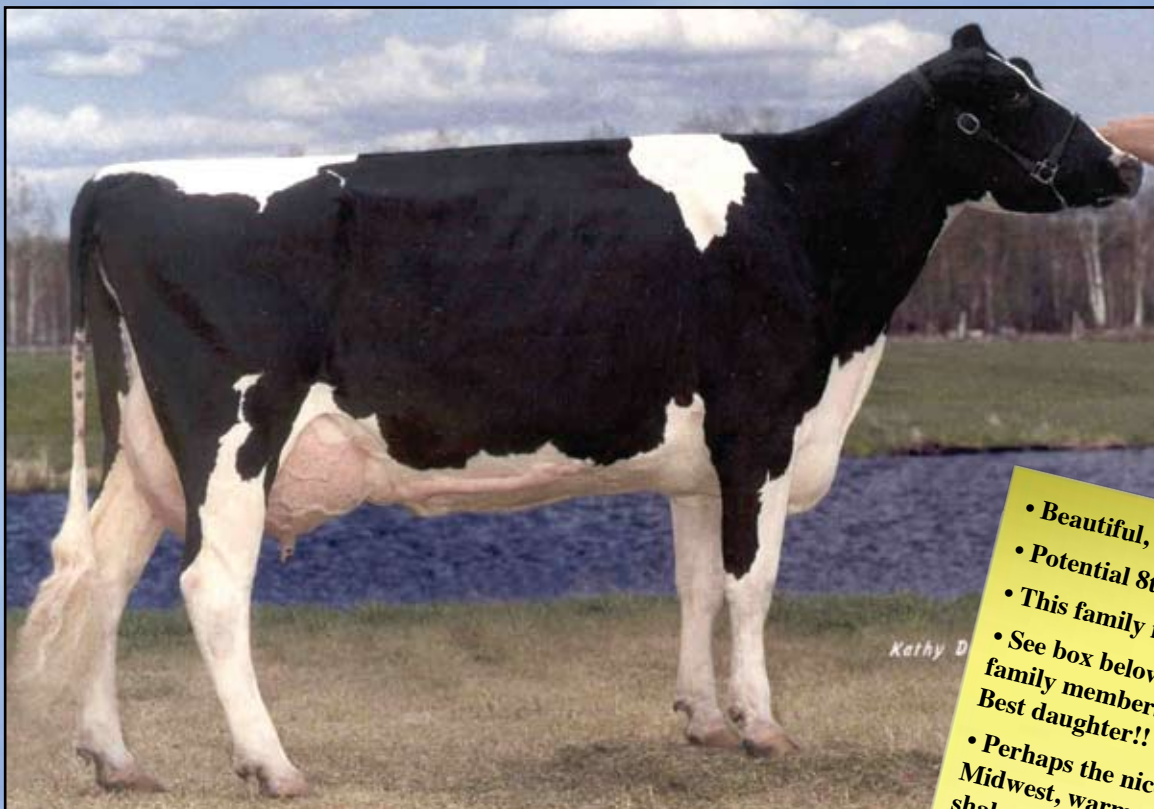

- Beautiful, Stylish Oct. heifer!!
- Potential 8th Generation VG or EX!!
- This family makes the good ones.
- See box below with many exciting family members including an eX-90 Best daughter!!
- Perhaps the nicest farm family in the Midwest, warm smiles, honest handshakes, they sell with integrity and their just great people

Best-Sunrise Integr Lee-ET (2E-92 EX-MS)
 2nd Dam of Lot 48



Best-Sunrise Alxand Liberty

Born 10/31/2011 Reg. 141703587 100%RHA

Best Sunrise Dairy
 6340 Lilly Rd.,
 Houston, MO 65483
 417/967-2465

Email: bcle06@sbcglobal.net

GOLDEN-OAKS ST ALEXANDER-ET
61133837 TR TV TL TD
 EX-94 EEEE 8-02 GTPI +1820
 PTA +426M +69F +13P 99%R 4/2012
 PTA +355NM +.20%F +.00%P 89%US
 PTA +2.0PL 2.90SCS -2.1DPR 7%DCE
 PTA +2.42T +1.68UDC +2.52FLC 98%R 4/2012

COMESTAR STORMATIC-ET 6947936C
 TV TL
 CAN EX Extra GM GTPI +1504
NEU-WAY PATRON ALLIE-ET 17216847
 CV TM
 VG-87 VE+VV GMD DOM 2-08
 1-11 2 365 35440 3.9 1398 3.3 1168
 Embryos Exported & Sons in A.I.
 Former #1 CTPI Cow

Exciting members from the same as Lot 48:

- Best-Sunrise Best Lilly (EX-90)
- Best-Sunrise Outside Leann (VG-87)
- Best-Sunrise Lou Lola (VG-87)
- Best-Sunrise Mr Sam Lara (VG-85)
- Best-Sunrise Mr Sam Lillian (VG-87)
- Best-Sunrise Pontiac (GP-84-2Y)

BEST-SUNRISE OUTSIDE LEANNE
134696555
 VG-86 VVVVV 6-08
 3-05 2 365 25850 4.1 1064 3.1 814
 6-03 2 365 24390 3.9 945 3.1 750
 2-06 2 300 20670 4.3 882 3.1 643
 4-09 2 3.6 21720 3.8 793 3.0 617
 LIFE 1696 104350 4.1 4268 3.2 3311

COMESTAR OUTSIDE-ET 6026421C TV TL
 CAN EX-95 GM GTPI +1710
BEST-SUNRISE INTEGR LEE-ET
17122408
 EX-92 EEVEE 2E 9-07
 8-10 2 365 31560 3.5 1114 3.0 950
 6-11 2 365 30520 3.6 1095 3.1 944
 5-00 2 365 26110 3.8 989 3.2 841
 2-05 2 365 22610 3.6 825 3.1 708
 LIFE 3092 193250 3.8 7304 3.3 6406
 Res. All-MO 5-Year-Old 2002

3rd Dam: Best-Sunrise Roebuck Leann
 (VG-87 VG-MS)
 5-03 2 335 30470 3.8 1155 2.9 897
 LIFE 228 167770 3.6 6011 3.0 5036
4th Dam: Best-Sunrise Gold Lara
 (VG-87 VG-MS)
 7-03 2 365 24100 3.4 814 3.0 728
 LIFE 2219 129950 3.7 4751 3.1 4020
5th Dam: Hoffland TT Lisa (VG-85)
 4-01 2 365 19460 4.1 803 3.5 683
6th Dam: Hoffland Persuader Lara Lee
 (EX-90 EX-MS)
 3-07 2 365 27270 4.1 1108 3.2 875
7th Dam: Hoffland Kate Lass
 (EX-90 EX-MS)
 5-03 2 365 19560 3.4 656 3.3 641



- Fancy Dec. Yearling!!
- Backed by 14 Generations of Excellent Dams!!
- Potential 15th Generation Excellent!!

Coblentz Alexander Reba-ET
Sells as Lot 49



Coblentz Alexander Reba-ET

Born 12/27/2010 Reg. 141129976 100% RHA

Paul Coblentz
1907 S. 438 Rd.
Pryor, OK 74361
918/825-2058

GOLDEN-OAKS ST ALEXANDER-ET
61133837 TR TV TL TD

EX-94 EEEE 8-02 GTPI +1820
PTA +426M +69F +13P 99%R 4/2012
PTA +355NM +.20%F +.00%P 89%US
PTA +2.0PL 2.90SCS -2.1DPR 7%DCE
PTA +2.42T +1.68UDC +2.52FLC 98%R 4/2012

ASTRAHOE LJ ROSA REBEL-ET
130430762

EX-92 EEEVV 2E 8-01
7-05 2 305 41790 4.2 1735 3.0 1233
1st NC Fat & 3rd NC Milk
3-02 3 305 32120 3.9 1250 3.1 1007
Sisters to Rebel:
• Astrahoe LJ Rosa Royalty-ET (2E-92 EEEEE)
• Astrahoe R Gibson Renee-ET (EX-90 EEEVE)
3-07 3 365 33760 4.0 1366 3.1 1058

COMESTAR STORMATIC-ET 6947936C
TV TL

CAN EX Extra GM GTPI +1504
NEU-WAY PATRON ALLIE-ET 17216847
CV TM
VG-87 VE+VV GMD DOM 2-08
1-11 2 365 35440 3.9 1398 3.3 1168
Embryos Exported & Sons in A.I.
Former #1 CTPI Cow

SUNNYLODGE LINJET 5578386C TV TL
CAN EX GTPI +1305

PINEHURST ROYAL ROSA-ET 124198373
EX-91 EEEEE 2E 6-10
3-10 3 365 41400 3.3 1358 3.3 1223
6-08 3 365 35240 3.6 1272 3.2 1133
2-06 3 365 30260 3.7 1132 3.2 956
LIFE 1212 115400 3.5 4073 3.1 3593

3rd Dam: Pinehurst Roulade (2E-92)

5-00 3 365 35130 3.6 1271 3.2 1115
LIFE 1761 142070 3.8 5395 3.3 4705

4th Dam: Pinehurst Sweet Cleo

(EX-90 EEEVE)
6-00 3 365 40380 4.4 1776 3.0 1228
LIFE 2173 191570 3.9 7392 3.1 5875

5th Dam: Pinehurst Sweet Freedom

(EX-90 EX-MS)
5-07 2 330 34520 4.3 1500 3.1 1084

6th Dam: Pinehurst Sweet Delight

(3E-91 GMD)
8-00 3 365 28460 4.2 1194
LIFE 2228 151600 4.0 6116 3.2 4907

7th Dam: Pinehurst Rapture (4E-96 GMD)

8-00 3 365 30368 4.2 1290
LIFE 2297 160790 3.9 6337

8th Dam: Pinehurst Fragrance (2E-90)

4-08 3 365 34490 3.6 1234

9th Dam: Hayssen Fond Ariel (2E-90)

8-00 2 328 23330 3.2 752

10th Dam: Hayssen D V Audrey (2E-90)

9-03 2 365 23670 4.4 1035

11th Dam: Rag Apple Ariel (EX-92)

12th Dam: Arlite Posch (EX-92 GMD)

13th Dam: Audrey Posch (2E-93 GMD)



Crescentmead Gold Blaze-ET (VG-88 VG-MS)
Dam of Lot 50



Ragnar Explode Berrin

Born 8/7/2011 Reg. 141546487 100%RHA
 9K GTPI +2092
 PTA +1482M +51F +42P 72%R 4/2012
 PTA +488NM -.01%F -.01%P
 PTA +2.8PL 2.62SCS -1.4DPR 7%DCE
 PTA +2.73T +2.70UDC +2.21FLC 71%R 4/2012

WA-BASH-WAY EXPLODE-ET
138905680 TV TL TY
 VG-88 EEG 4-03 GTPI +2265
 PTA +1703M +54F +49P 84%R 4/2012
 PTA +548NM -.03%F -.01%P 100%US
 PTA +3.5PL 2.75SCS -.6DPR 6%DCE
 PTA +3.74T +3.08UDC +3.02FLC 78%R 4/2012

CRESCENTMEAD GOLD BLAZE-ET
65960280
 VG-88 VV+VV 3-01 3K GTPI +1788
 PTA +622M +14F +17P 76%R 4/2012
 PTA +247NM -.03%F -.01%P
 PTA +1.9PL 2.83SCS -1.2DPR 7%DCE
 PTA +2.41T +2.54UDC +2.17FLC 77%R 4/2012
 1-11 2 307 24810 3.1 767 3.4 832

SANDY-VALLEY BOLTON-ET 131823833
BY TV TL
 EX-90 EE+V 5-11 GM GTPI +2021
 PTA +2.66T +2.56UDC +2.27FLC 99%R 4/2012
WABASH-WAY EMILYANN-ET 137044405
 VG-88 VVEVV DOM 2-04 GTPI +2133
 PTA +1275M +47F +40P 83%R 4/2012
 PTA +473NM +2.2PL 2.83SCS +1.2DPR 5%DCE
 PTA +2.62T +2.58UDC +1.88FLC 82%R 4/2012
 2-01 2 365 38610 3.9 1497 3.4 1324

BRAEDALE GOLDWYN 10705608C TL
 CAN GP-84-8Y Extra GM GTPI +1985
 PTA +3.07T +2.61UDC +2.65FLC 99%R 4/2012
EDGELEH OUTSIDE BERRY 8359698C
 EX-93 EEEVE 5-00
 3-09 2 319 34570 4.1 1432 3.1 1060
 2-05 2 365 29320 3.9 1129 3.2 931
 4-09 2 365 28890 3.7 1059 3.0 857
 Nom. All-American Sr. Yearling 2003
 3rd Fall Yearling World Dairy Expo 2003
 1st Fall Heifer Midwest Spring Fall National 2002

• Paternal Gr'daughter of Emilyann who made 38,610M in her 1 lact. as a 2-year-old!!
• Potential 4th Generation VG or EX!
• Explode could easily be the Breeds #1 Proven Bull in August

Mark & Angie Ulness
4718 Cty Hwy J
Valders, WI 54245
920/775-4794

3rd Dam: Edgeleh Raider Bev
 (CAN VG-86-2Y)
 3-05 2 365 27610 3.5 968 3.0 825



Dubo Outside Moola (VG-89 VG-MS)
Dam of Lot 51

- Truly Outcross Pedigree-Niagra x Outside X Durham X Raider x Warde x Triple Threat x Fond Matt x Marquis
- 292 GTPI Points over Parent Average
- 207 NM\$ over Parent Average
- 61 lbs Protein, 30 lbs over Parent Average



MS Image PG Marq 14745-ET

Born 3/1/2011 Reg. 70227914 100%RHA
 3K GTPI +2159
 PTA +1852M +88F +61P 70%R 4/2012
 PTA +569NM +.07%F +.02%P
 PTA +2.7PL 2.98SCS -1.1DPR 7%DCE
 PTA +2.32T +1.78UDC +1.74FLC 70%R 4/2012

Prairie Gold Dairy & Randolph Gross
 48188 221st St.
 Elkton, KS 57026
 605/864-1422
 randsgross@yahoo.com

RI-VAL-RE 2338 NIAGRA-ET 62067753

TR TV TL TD
 GM GTPI +1991
 PTA +1561M +45F +53P 96%R 4/2012
 PTA +447NM -.04%F +.02%P 100%US
 PTA +2.4PL 2.87SCS -1.0DPR 6%DCE
 PTA +2.09T +1.98UDC +.42FLC 92%R 4/2012

END-ROAD PVF BOLIVER-ET 123586443

TV TL TY
 EX-96 EEEE 11-11 GM GTPI +1817
 PTA +412NM +2.9PL 2.90SCS +1.31T +1.32UDC
RI-VAL-RE JESTHER NILLIE-ET
60403538 CV
 EX-91 EEVEV 2E DOM 6-00
 4-03 2 365 42500 3.4 1429 3.4 1428
 1-11 2 365 37350 3.7 1392 3.4 1278
 LIFE 1805 145700 3.5 5127 3.4 5014

DUBO OUTSIDE MOOLA 52010483

VG-89 EEEEV 5-10 GTPI +1742
 6-05 3 365 30240 5.0 1499 3.3 990
 4-04 2 364 24980 4.4 1096 3.3 821
 3-01 2 365 22900 4.8 1096 3.5 799
 5-05 3 286 23970 4.3 1032 3.4 804
 2-02 2 291 19150 4.4 848 3.2 621
 LIFE 1776 128090 4.6 5893 3.3 4258

COMESTAR OUTSIDE-ET 6026421C TV TL

CAN EX-95 GM GTPI +1710
DUBO MOOIE 50146253
 VG-86 VVVE+ 5-01
 3-04 2 365 21350 4.2 902 3.7 794
 2-03 2 333 20410 4.4 901 3.5 710
 4-06 2 284 16980 4.3 728 3.7 620

3rd Dam: C Hanoverhill Ra Marge-ET
 (VG-88 EX-MS)
 7-09 2 365 23390 4.8 1134 3.4 786
 LIFE 3072 158470 4.8 7591 3.3 5245
4th Dam: Hanoverhill FM TT W Marq
 (EX-CAN)
 4-06 3x 365d 22390 4.8 1082 3.6 805
5th Dam: Hanoverhill FM TT Marq I
 (EX-CAN)
 LIFE (8 Lacs): 158288 4.4 6936 3.2 3810
 • All-Canadian Two-Year-Old 1983
6th Dam: Sleepy-Hollow FM Marq I
 (EX-CAN 4*)
 LIFE (6 Lacs): 168718 4.3 7216
7th Dam: Sleepy-Hollow Marq I
 (EX-CAN GMD 7*)
 LIFE (8 Lacs): 162534 4.4 7088
8th Dam: Sleepy-Hollow Ivan Papoose
 (VG-86 GMD)
 LIFE(7 Lacs): 111740 4.3 4784
9th Dam: Sleepy Hollow Sen Papoose
 (VG-88)
10th Dam: Sleepy Hollow Grand Papoose
 (VG-85 GMD)
11th Dam: Skokie Roburke Papoose
 (VG-87 GMD)
12th Dam: Skokie Double Princess Papoose
 (EX-90 GMD)
13th Dam: Skokie Princess Papoose
 (VG-87 GMD)

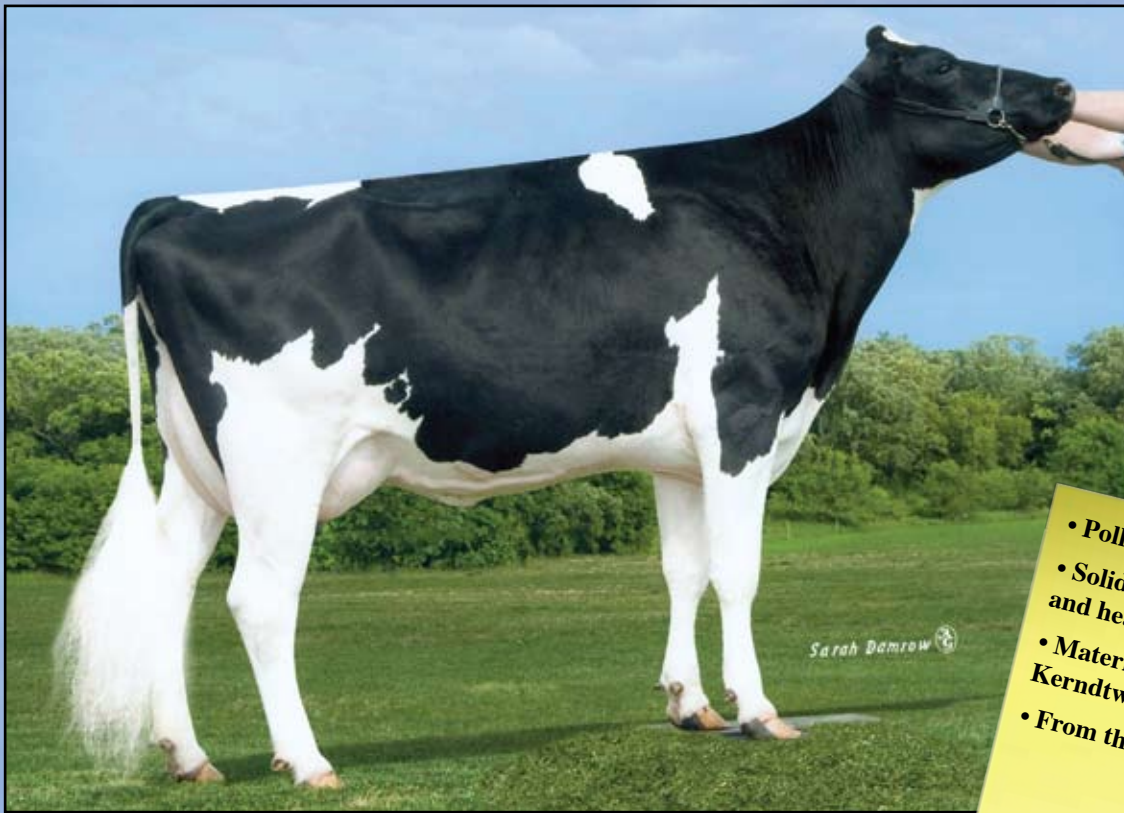

Kerndtway Pold Planet-ET (GP-81-2Y)
Dam of Lot 52

- Polled and Red Carrier
- Solid indexes for production, type and health
- Maternal sister to the #11 Polled bull, Kerndtway Eliminator P
- From the Hillary Family



Weaver-San Pold Phillie-ET

Born 12/5/2011 Reg. 70962001 100%RHA *RC *PO
 9K GTPI +2028
 PTA +623M +39F +34P 69%R 4/2012
 PTA +554NM +.06%F +.06%P
 PTA +5.3PL 2.58SCS +.1DPR 7%DCE
 PTA +1.83T +1.97UDC +.82FLC 70%R 4/2012

Ed & Linda Weaver
 4076 S. 925 Rd.,
 El Dorado Springs, MO 64744
 417/876-5154

SANDY-VALLEY COLT P-RED-TW
68731810 PO TV TL TY TD

GTPI +2021
 PTA +700M +13F +27P 76%R 4/2012
 PTA +498NM -.05%F +.02%P 100%US
 PTA +5.3PL 2.75SCS +1.5DPR 7%DCE
 PTA +1.89T +2.31UDC +2.07FLC 76%R 4/2012

AGGRAVATION LAWN BOY P-RED
133080890 PO TV TL TY TD

EX-93 EEEE 7-07 GM GTPI +1783
SANDY-VALLEY-W CRYSTAL-ET
63114952 RC TY
 VG-86 VVGVV 2-09 GTPI +1812
 2-01 2 365 36350 2.8 1005 3.3 1202

3rd Dam: Kerndtway Ottawa Hilary-ET
 (GP-81-3Y *PO)

2-02 2 365 28150 3.8 1079 3.0 833
4th Dam: Kerndtway Lheros Happy
 (VG-87)
 4-10 2 365 36200 3.3 1195 3.0 1096
 LIFE 1289 104420 3.7 3830 3.1 3215

5th Dam: Henkeseen BWM Heidi-ET
 (VG-87 VG-MS GMD DOM)

2-02 2 318 21410 4.0 1270 3.6 1118
6th Dam: Henkeseen Rud Heidi-ET
 (EX-90 GMD DOM)
 3-11 2 365 37470 4.3 1627 3.6 1346
 LIFE 1887 140350 4.1 5778 3.7 3671

7th Dam: Henkeseen M Hillary-ET
 (3E-94 GMD DOM)

8-00 2 365 42390 4.1 1720 3.5 1466
 LIFE 2786 202960 4.1 8255 3.6 7326

8th Dam: Henkeseen Mark Marci
 (3E-94 GMD DOM)

5-00 2 365 33430 3.5 1168 3.2 1060
9th Dam: Henkeseen Chairman Mandy
 (VG-88 GMD DOM)
 4-06 2 365 33490 3.2 1066 2.9 960
 LIFE 1813 133690 3.3 4353 2.9 3891

10th Dam: Henkeseen Conductor Irish Miss
 (VG-85)

4-02 2 323 19260 3.7 722

KERNDTWAY POLD PLANET-ET
63373218 PO

GP-82 GTPI +1880
 PTA +1517M +48F +38P 75%R 4/2012
 PTA +462NM -.03%F -.03%P
 PTA +3.8PL 2.74SCS +.1DPR 8%DCE
 PTA +1.19T +.91UDC -.16FLC 79%R 4/2012

ENSENADA TABOO PLANET-ET
60597003 TR TV TL TY TD

EX-90 EEVV 4-11 GM GTPI +2215
 PTA +2323M +75F +69P 99%R 4/2012
KERNDTWAY SHOTTLE HEMI 63373141
TR PO
 VG-85 VV+VV 2-04 GTPI +1600
 1-11 2 305 24460 3.5 851 2.9 708

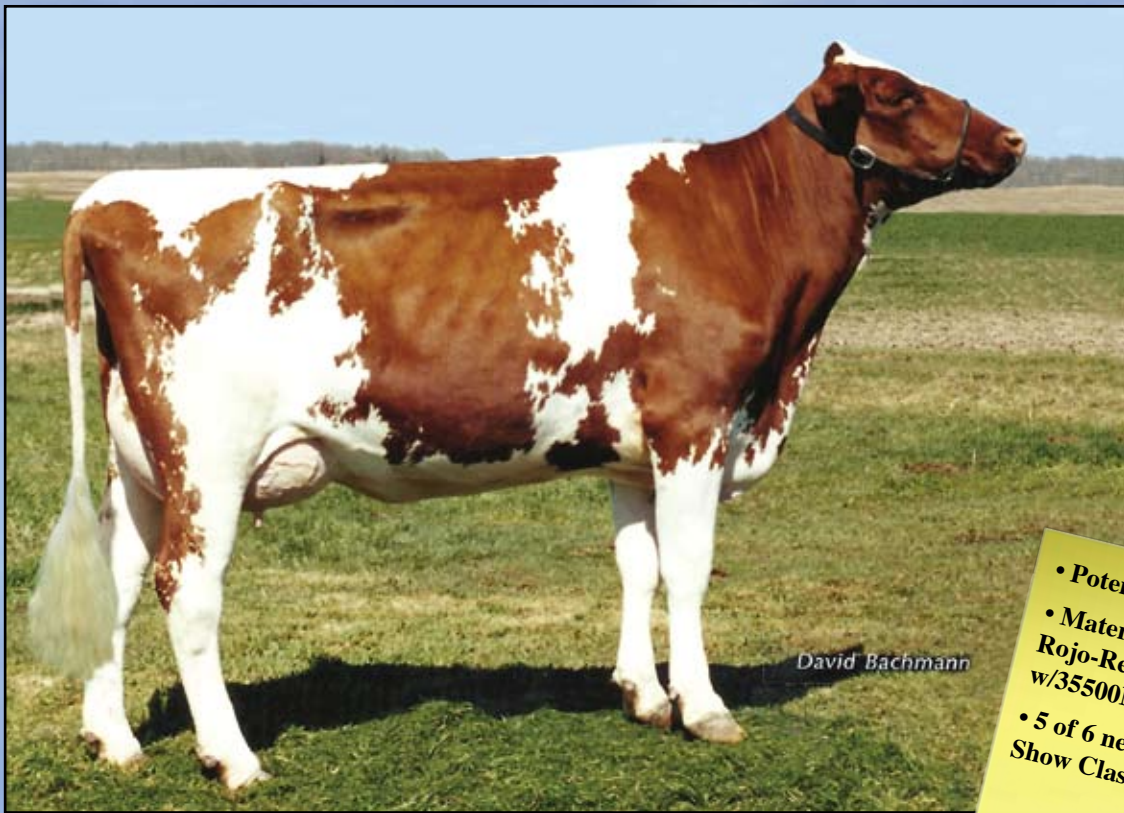

David Bachmann

- Potential 7th Generation Excellent!!
- Maternal Sister to Pinehurst Jrdn Rojo-Red-ET (VG-88 VG-MS) w/35500M 4.5%F 1592F 3Y
- 5 of 6 nearest dams are National Show Class Winners.

Pinehurst Calais-Red (EX-90 EX-MS)
Dam of Lot 53



Pinehurst Claret-Red-ET

Born 4/13/2011 Reg. 141205865 100%RHA

Laura & David Bachmann, Jr.
 N8168 Dairyland Dr.
 Sheboygan, WI 53083
 920/565-4682

GRANDUC TRIBUTE-ET 6873798C RC TV TL

CAN VG-85-5Y GTPI +1219
 PTA +16M -12F +4P 99%R 4/2012
 PTA -72NM -.05%F +.01%P 18%US
 PTA -4PL 3.15SCS -2.2DPR 10%DCE
 PTA +.22T +.89UDC +.19FLC 99%R 4/2012

MAUGHLIN STORM-ET 5457798C B/R TV TL

CAN EX GM GTPI +1433
GRANDUC MARLA ASTRE-ET 5931835C
 CAN VG-85-4Y 8*
 4-01 2 365 42555 4.2 1786 3.6 1517
 2-00 2 365 32278 3.4 1105 3.3 1067

PINEHURST CALAIS-RED 17022269

EX-90 EEEVE 3-11
 3-02 3 365 37270 3.8 1398 3.0 1133
 2-01 3 365 33461 3.7 1237 3.0 1012
 6-04 2 365 27960 3.6 1013 3.0 851
 4-07 2 365 29150 3.5 1009 3.2 920
 LIFE 1842 138931 3.7 5078 3.1 4309
 • 6th Generation Excellent!!
 All-American Winter Yearling, 1997

PINEHURST CENTRUM-RED-ET 2092961 TL

EX-94 EEEE 12-01
PINEHURST BEAUJOLAIS-RED 13655898
 EX-94 EEEEE 3E 9-01
 7-06 3 365 50730 3.5 1780 2.8 1421
 5-01 3 365 44030 2.9 1275 2.9 1286
 3-08 3 365 43380 3.4 1477 2.9 1271
 2-01 3 365 28880 3.3 955 3.0 872
 LIFE 21802241410 3.3 7296 3.0 6627
 All-American R&W '91 & '94
 6X Winner at International R&W Show
 Grand Champion & BU WDE R&W Show 1994

3rd Dam: Pinehurst Fascination-ET (EX-90)

3-09 3 365 34390 3.3 1145 2.8 970
4th Dam: Pinehurst Pleasure (4E-93 GMD)
 8-09 3 365 35770 3.6 1273 3.0 1079
 LIFE 203070 3.6 7210

5th Dam: Pinehurst Precious (4E-95 GMD)

9-05 3 365 35640 3.5 1257 3.1 1107
 LIFE 266416 3.4 9080

All-American 5-Yr-Old 1982
 Res. All-American 1979, 1980 & 1981

6th Dam: Jan-Com Fond Matt Matilda (5E-97 GMD)

10-10 3 365 356313.9 1391
 LIFE 243580 3.6 8775

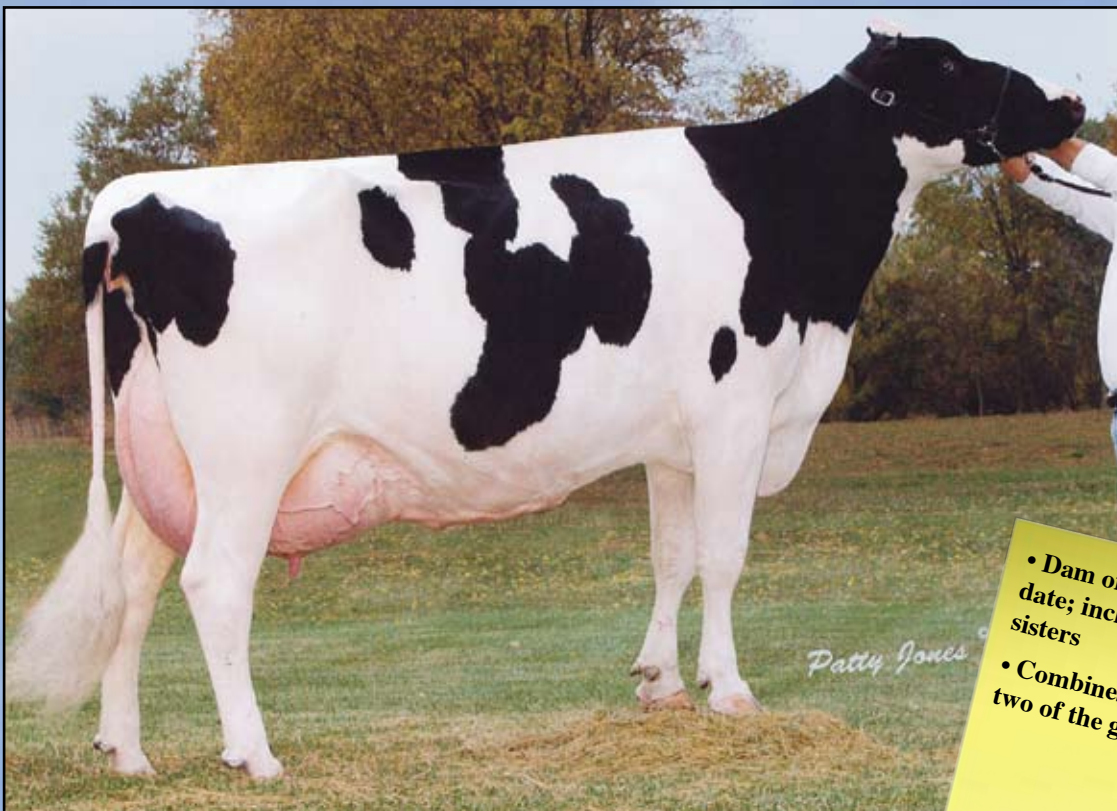

- Dam of 33 EX & 55 VG Offspring to date; including 3 EX-95 pt maternal sisters
- Combines Gold Missy and Ashlyn, two of the greatest Show cows ever

Tri-Day Ashlyn-ET (2E-96 EX-MS GMD DOM)
Dam of Lot 54



St-Jacob Mpiece Alessa-ET

Born 6/3/2011 Reg. 70280362 100% RHA

Billy M. Slade
 106 N. Hiddenlake Dr.
 Eatonton, GA 31024
 704/402-3166

MORSAN MASTERPIECE 9626824C

TV TL

GTPI +1899
 PTA +541M +61F +21P 78%R 4/2012
 PTA +218NM +.15%F +.02%P 100%US
 PTA -.2PL 3.14SCS -.9DPR 6%DCE
 PTA +3.42T +2.25UDC +2.63FLC 76%R 4/2012

PICSTON SHOTTLE-ET 598172GBR

TV TL TY

EX-96-GBR GM GTPI +2018
 PTA +2.77T +2.03UDC +1.88FLC 99%R 4/2012
EASTSI DE LE WIS DALE GOLD MISY
 7808378C
 CAN EX-95 EX-95-MS LPI +2090
 5-00 2 315 36480 4.2 1532 3.2 1164
 • Unanimous All-American 5-Year-Old 2011
 1st 5-Year-Old, Grand & Supreme Champion World Dairy Expo 2011 & Royal Winter Fair '11
 • Sold for 1.2 Million in the Morsan Sale 2009

TRI -DAY ASHLY N-ET 17181481

EX-96 EEEEE 2E GMD DOM 7-01
 4-09 2 365 43090 4.8 2079 3.5 1503
 3-08 2 348 38570 4.3 1675 3.4 1329
 2-05 2 357 29140 4.5 1322 3.8 1095
 LIFE 1374 144770 4.6 6665 3.5 5135
 • Dam of 33 EX & 55 VG Offspring to date
 • All-Time All-American 4-Yr-Old '03
 • HHM All-Time All-American Sr. 3-Yr-Old '03
 • Voted All-World by HI 2001
 • All-American 4-Year-Old 2001
 • All-Canadian 4-Year-Old 2001

MARCREST ENCORE 2048702 TV TL

EX-96 EEEE 9-04 GM TPI +1024
BENDY-BROOK ODYSSEY FAVORITE
 13590311
 EX-92 EEEEE 2E DOM 6-02
 6-01 2 337 22670 3.4 770 3.1 706
 4-11 2 317 21410 3.4 721 3.1 658
 Res All-American Produce of Dam '00
 Nom. Jr. All-American Aged Cow '95

3rd Dam: Bendy-Brook Star Fonda
 (VG-86 VG-MS)
 3-11 2 290 23390 3.5 826 3.1 724
 LIFE 1677 108500 3.4 3725 3.2 3430



Maple-Downs Hailey (VG-88 VG-MS 2Y)
Dam of Lot 55

• Silky Sanchez!!
 • Dam was 1st Summer Yearling
 Mideast Fall National 2010!



Schluter Sanchez Hailo

Born 6/2/2011 Reg. 141418153 100%RHA
 PTPI +1671

Marvin & John Schluters
 524 Neipswah Ave.
 Rantoul, IL 61866
 217/840-4479 or 217-714-1373

GEN-MARK STMATIC SANCHEZ

134422312 TR TV TL TD TY
 EX-94 EEEE 6-07 GTPI +1720
 PTA +926M +5F +24P 99%R 4/2012
 PTA +86NM -.11%F -.02%P 77%US
 PTA +.1PL 3.03SCS -2.0DPR 5%DCE
 PTA +3.12T +2.06UDC +2.55FLC 98%R 4/2012

COMESTAR STORMATIC-ET 6947936C

TV TL
 CAN EX Extra GM GTPI +1504
GEN-MARK BW MAR WINNIE-ET
131652910
 EX-90 EEEVV 2E GMD 6-06
 4-08 2 365 43690 3.6 1555 2.9 1255
 2-01 2 365 32980 3.6 1172 3.0 992
 LIFE 1463 132550 3.6 4737 3.1 4074

MAPLE-DOWNS HAILEY 66960975

VG-88 VVVVV 2-06
 2-00 2 336 22696 5.5 1066 2.9 625 (Inc)
 1st Summer Yearling Mideast Fall National 2010
 2nd Summer Yearling Midwest Spring National '10

MR ATLEES GW AVALANCHE-ET

63164322 TV TL
 EX-90 VEVE 3-07 TPI +1706
 PTA +3.58T +3.32UDC +3.64FLC 78%R 4/2012
RODONWA FREDERICK HANNAH
136238591
 EX-92 EEEVE 2E 6-03
 5-09 2 305 33560 5.4 1806 3.1 1026
 4-02 2 242 26870 5.0 1343 3.3 880

3rd Dam: SD-Silvershade Hazel-ET (VG-86)

4-09 2 365 28430 4.4 1258 3.0 866
4th Dam: Carrousel Win Blanche-ET
 (2E-90 EEEVE GMD DOM)
 5-03 2 365 32790 4.3 1420 3.3 1088
 LIFE 1746 110070 4.0 4439 3.4 3749

5th Dam: Dixie-Lee Luke Blizzard-ET
 (EX-90 EVEEE GMD DOM)

2-02 2 365 34180 4.0 1369 3.5 1204
 LIFE 1860 150570 3.7 5508 3.0 4458

6th Dam: Prices Melwood Betsy-ET
 (EX-91 EEEVV GMD DOM)

6-03 2 365 34650 3.7 1269 2.9 1015
 2-01 2 365 23140 3.9 1246 3.1 990
 Former #1 CTPI Cow

7th Dam: Prices Valiant Bess-ET
 (EX-91 GMD DOM)

6-02 3 365 30870 4.0 1231

8th Dam: Viethsons Bootpeg Bell Bess-ET
 (VG-86 GMD DOM)

4-05 3 365 39590 3.5 1385
 LIFE 1540 121570 3.6 4382 3.1 3722

9th Dam: Holtex Elevation Bootpeg
 (3E-90 GMD DOM)

7-09 2 365 32180 3.3 1063

10th Dam: Holtex Triune S Peggy
 (EX-91 GMD)

7-02 2 365 26910 3.7 1000

11th Dam: Holtex Sensational Peggy
 (5E-93 GMD DOM)

7-02 2 365 26800 4.0 1032

12th Dam: Holtex Duke Peggy (VG-86)
 10-03 2 365 30774 3.6 1098

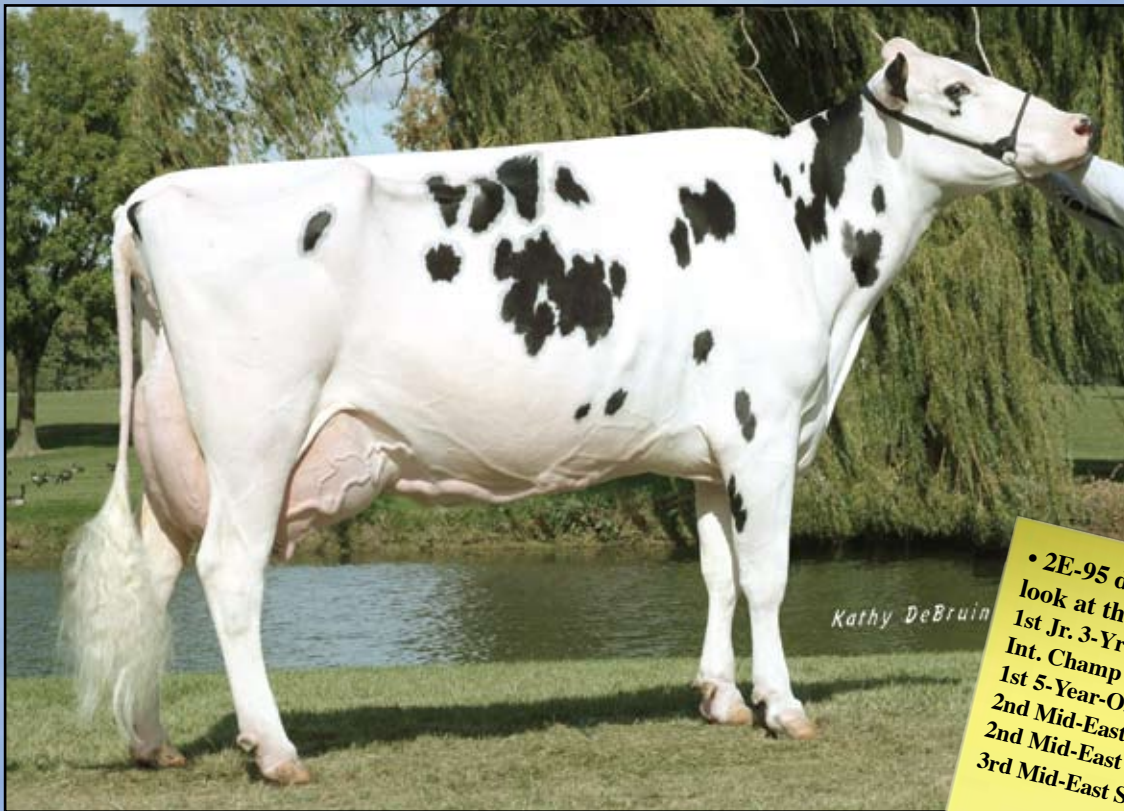

Gusty-Knoll-J Coun Mascara (2E-95 EEEEE)
Dam of Lot 56



Gusty-Knoll-J G Marble-ET

Born 6/1/2011 Reg. 141442372 100%RHA

• 2E-95 dam and she can show, just look at these show winnings:
 1st Jr. 3-Yr-Old Eastern Fall Nat'l & Res. Int. Champ '01
 1st 5-Year-Old Mid-East Fall 2003
 2nd Mid-East Sprg Nat'l Aged Dry Cow '03
 2nd Mid-East Sprg Nat'l Aged Cow 2004
 3rd Mid-East Sprg Nat'l Aged Dry Cow '05
 • June Goldwyn that is amazing!!

Jennifer Michelle McCord
 1981 Woodville Pike
 Goshen, OH 45122
 513/625-1032

BRAEDALE GOLDWYN 10705608C TL

CAN GP-84-8Y Extra GM GTPI +1985
 PTA +166M +37F +18P 99%R 4/2012
 PTA +399NM +.12%F +.05%P 8%US
 PTA +1.9PL 2.61SCS -.2DPR 6%DCE
 PTA +3.07T +2.61UDC +2.65FLC 99%R 4/2012

SHOREMAR JAMES 5902195C TV TL

CAN GP-81-2Y GM GTPI +1252
BRAEDALE BALER TWINE-ETS
6860888C TL
 CAN VG-86-2Y 29*
 2-01 2 365 30906 4.9 1521 3.4 1052

GUSTY -KNOLL -J COUN MASCARA

124267101
 EX-95 EEEEE 2E 6-02
 4-11 2 365 37790 4.7 1790 3.3 1252
 7-02 2 365 20580 4.2 871 3.4 697
 2-11 2 285 21940 3.2 707 3.3 715
 1-11 2 275 1 2050 3.4 411 3.4 409
 1st Jr. 3-Yr-Old Eastern Fall Nat'l & Res. Int. Champ '01
 1st 5-Year-Old Mid-East Fall 2003
 2nd Mid-East Sprg Nat'l Aged Dry Cow 2003
 2nd Mid-East Sprg Nat'l Aged Cow 2004
 3rd Mid-East Sprg Nat'l Aged Dry Cow 2005

CAR NATION COUNSELOR-ET 375600C

TM TL
 CAN EX GTPI +708
GUSTY-KNOLL-J EN CORDELIA
17113629
 VG-88 EEEEEV 6-11
 5-08 2 365 33520 3.0 1006 3.0 1009
 3-10 2 365 24240 2.8 669 2.9 707
 2-11 2 301 23500 2.7 642 3.1 731
 7-07 2 321 26650 2.4 629 2.4 639
 1-10 2 341 21480 2.8 608 3.2 681
 LIFE 2052 147890 2.7 3985 2.9 4314

3rd Dam: Gusty-Knoll-J Bout Coretta
 (2E-90 EX-MS)
 5-11 2 365 26570 3.7 974 3.3 878
 3-07 2 342 22280 3.6 791 3.4 748
 LIFE 1960 115890 3.7 4265 3.4 3885



- Shottle calf from the World holder for milk @ 72,170
- The Breed's highest milk producing maternal line.

Ever-Green-View My 1326-ET (2E-92 EX-MS)
Dam of Lot 57



Ever-Green-View My Shot-ET

Born 10/25/2011 Reg. 70599365 100% RHA
 PTPI +1719

Thomas J. Kestell
 Po Box 127
 Waldo, Wi 53093-0127
 920/528-7063

PICSTON SHOTTLE-ET 598172GBR
TV TL TY

EX-96-GBR GM GTPI +2018
 PTA +1134M +55F +33P 99%R 4/2012
 PTA +440NM +.05%F +.00%P 9%US
 PTA +2.5PL 2.67SCS -.7DPR 8%DCE
 PTA +2.77T +2.03UDC +1.88FLC 99%R 4/2012

CAROL PRELDE MTOTO-ET
6001001962ITA TV TL

VG-1Y GM GTPI +1689
CONDON AERO SHARON 5373153C
 EX-91
 4-00 2 305 35312 4.3 1518 3.4 1201
 2-02 2 305 23327 3.8 886 3.3 770

EVER-GREEN-VIEW MY 1326-ET
61853387 CV

EX-92 EEEVE 2E 6-00
 4-05 3 365 72170 3.9 2787 3.2 2279
 1st National Milk & 1st National Fat
 3-02 3 365 46200 3.6 1654 3.2 1490
 2-03 3 306 36840 3.5 1272 3.1 1124
 LIFE 1103 163060 3.7 6057 3.2 5178
 • World Record holder for Milk (Single lact.)

ST OUDER MORTY -ET 17349617 TV TL TY
 GM GTPI +1459

PTA +1.64T +1.20UDC +1.30FLC 99%R 4/2012
EVER -GRE N-VIE W EVITA -ET
128841899 CV
 VG-85 +EEFV GMD 4-09
 2-05 3 365 35660 4.1 1458 3.2 1132
 4-03 3 312 32370 4.1 1342 3.4 1090

3rd Dam: Ever-Green-View Elsie-ET
 (2E-92 VEEEEE GMD DOM)

4-09 2 365 52580 4.4 2313 3.3 1727
 4th Nat'l Fat & 5th Nat'l Protein
 2-02 3 365 37520 4.1 1545 3.4 1288

4th Dam: Ever-Green-View Le Grant-ET
 (2E-90 VEEVE GMD DOM)

4-00 3 365 50280 3.7 1874 2.9 1480
5th Dam: Ever-Green-View Leisure
 (2E-91 EEEVE GMD DOM)
 7-07 3 365 48190 3.7 1788 2.8 1369
 4-07 3 365 47380 3.8 1809 2.8 1332



Lazy-A Dundee Susann-ET (EX-92 EX-MS)
2nd Dam of Lot 58

• Fancy Early Fever!!
 • Potential 7th Generation VG or EX!



Bluerock-View Satin

Born 6/5/2011 Reg. 68983492 100% RHA

David L. Clayton
 51167 High Meadow
 Granger, IN 46530
 574/277-0882

CRACKHOLM FEVER -ET 103631566C
TY TD

GTPI +1902
 PTA +280M +45F +9P 90%R 4/2012
 PTA +405NM +.13%F +.01%P 0%US
 PTA +3.2PL 2.72SCS +4DPR 5%DCE
 PTA +2.22T +1.84UDC +1.52FLC 84%R 4/2012

BRAEDALE GOLDWYN 10705608C TL

CAN GP-84-8Y Extra GM GTPI +1985
 PTA +3.07T +2.61UDC +2.65FLC 99%R 4/2012
CRACKHOLM EMORY FASHION
100385034C
 CAN EX-92
 7-00 2 327 35628 4.2 1481 2.9 1036
 4-09 2 365 36358 3.8 1386 2.9 1071

R-JOHN JASPER STACY-ET 140412510

VG-85 +V++V 2-03
 1-11 2 351 26517 3.8 1017 3.3 865 (Inc)

WILCOXV IEW JASPER-ET 128620869

TV TL TD
 50K GTPI +1377
 PTA +2.93T +1.95UDC +.86FLC 99%R 4/2012
LAZY -A DUNDEE SUSA NN-ET
136714525
 EX-92 EEVEE 5-01
 4-10 2 305 33740 3.9 1315
 4th 5-Year-Old Western Spring National 2010
 1st Jr. 2-Year-Old Western Spring National 2007
 3rd Spring Yearling Western Spring National 2006

3rd Dam: Bluebird Broker Susanne
 (EX-92)

4th Dam: Bluebird Pres Sonya
 (CAN VG-88-6Y)
 6-06 2 318 23788 4.2 990 3.0 719
 LIFE 5 Lact. 102062 3.5 3593 3.1 3168

5th Dam: Bluebird Citamatt Sabrina
 (CAN VG-85-5Y)
 5-01 2 311 26353 4.3 1131 3.3 875
 LIFE 5 Lact. 114886 4.2 4791 3.2 3717

6th Dam: Saskario Centurion Sheik
 (CAN VG-85-5Y)
 6-06 2 365 23543 4.4 1027
 LIFE 9 Lact. 182365 4.1 7533

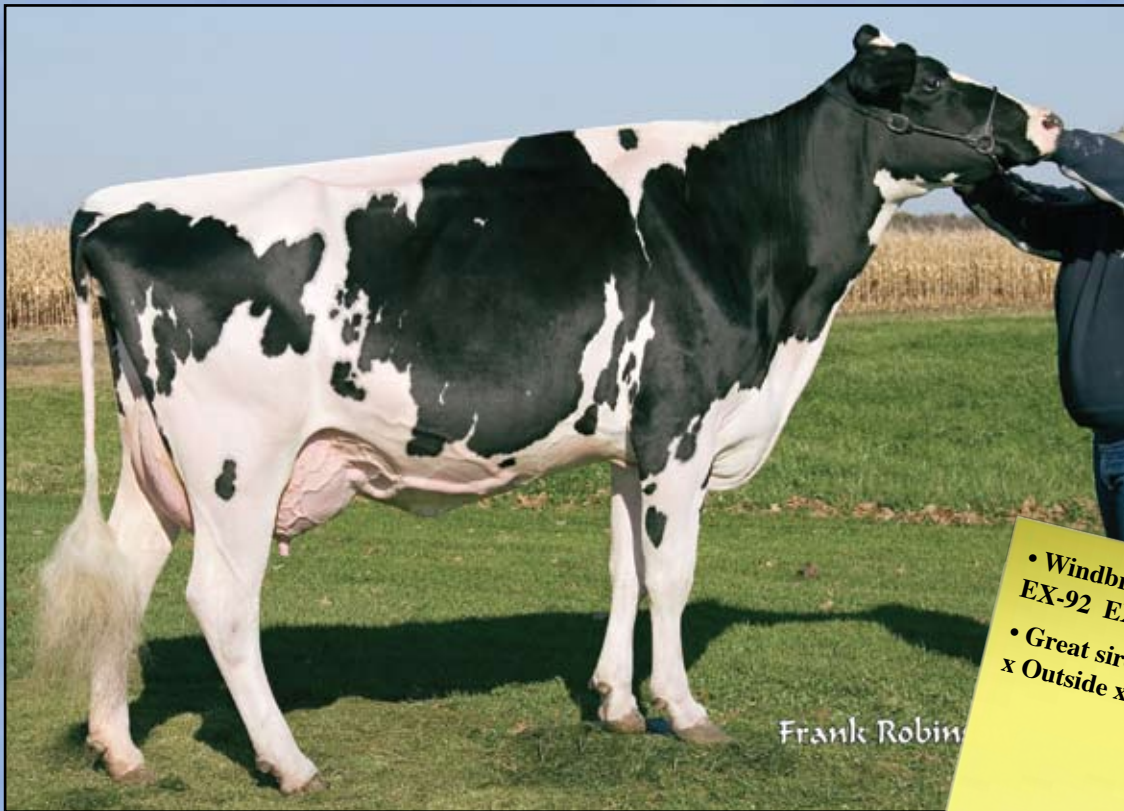

- Windbrook with three generations of EX-92 EX-MS dams
- Great sire stack for type-Windbrook x Outside x Comestar Lee

Debello-Hills Chardonnay (2E-92 EEEEE)
Dam of Lot 59



Claytoncrest Wind Cheryl-ET

Born 12/2/2011 Reg. 68983504 100%RHA

David L. Clayton
 51167 High Meadow
 Granger, IN 46530
 574/277-0882

GILLETE WINDBROOK-ETS 7816429C

TV TL TY
 CAN EX-95 Extra GTPI +1889
 PTA +700M +54F +29P 90%R 4/2012
 PTA +308NM +.11%F +.04%P 0%US
 PTA +.1PL 2.97SCS -1.6DPR 7%DCE
 PTA +2.54T +2.28UDC +3.03FLC 85%R 4/2012

GILETE BRILEA F B I-ET 8209524C

TV TL TY
 CAN EX-94 GTPI +1819
GILETE BLITZ 2ND WIND-ET 7352248C
 CAN VG-88-3Y
 2-02 2 365 39096 3.6 1421 3.0 1181

- Maternal Sister to Lot 59:**
- MS Durham Cabernet-ET (VG-87 VG-MS)
 3-02 2 318 16430 4.1 671 3.3 536
 1st Sr. 2-Year-Old & Int. Champion IN State Fair 2008
- Maternal Sister to the Dam of Lot 59:**
- Debello-Hills Champagne (VG-87)
 1st Sr. 3-year-Old IN State Show & State Fair 2007
 - By Toystory - 3rd Jr. Calf WDE 2009
 - Chenille - 1st Jr. Yrlg. IN State Fair & Show '09

DEBELLO-HILLS CHARDONAY

135060904
 EX-92 EEEEE 2E 6-06
 6-07 3 365 36000 4.1 1477 3.0 1072
 3-09 2 365 34851 4.2 1461 3.0 1043
 2-04 2 305 21530 4.3 924 3.0 653
 LIFE 1244 105980 4.3 4511 3.1 3298
 All-American Fall Heifer Calf 2004
 1st Fall Calf & Res. Jr. Champ World Dairy Expo 2004
 1st Fall Heifer & Jr. Champ Midwest Spring Nat'l '04
 HM All-American Fall Yearling 2005

COMESTAR OUTSIDE-ET 6026421C TV TL

CAN EX-95 GM GTPI +1710
DEBELLO-HILLS CHABLIS 131246591
 EX-92 EEEVE 2E 8-07
 3-04 2 322 29960 4.5 1350 3.4 1011
 8-05 2 365 33190 3.9 1281
 4-11 2 305 29610 4.1 1224 3.0 901
 2-05 2 263 13989 3.7 511 3.1 437
 LIFE 1255 106749 4.1 4366 3.2 2349

- 3rd Dam: Debello-Hills Chanax (EX-92)**
 3-09 365 2 28710 4.4 1250 3.2 909
- 4th Dam: C Thorahlea Pre Cindy (EX-91)**
 6-10 365 3 36410 3.6 1299 2.8 1036
- 5th Dam: Thorahlea Minion (GP-83)**
 LIFE 107505 3.5 3724 3.1 3300
- 6th Dam: Thorahlea Classic (VG-85)**
 5-05 337 2 23470 3.9 906 3.3 785
 LIFE 131817 4.0 5289 3.4 4506
- 7th Dam: Thorahlea Starlet (VG-85 2*)**
 LIFE 172323 3.6 6166



Greenlea Rub Marlene-Red-ET
(3E-94 EEEEE)
 Dam of Lot 60



Greenlea Ad Mon-Red-ET

Born 9/13/2010 Reg. 69473808 100%RHA

• Bred March 30, 2012 to Sandy-Valley Colt P-Red-TW 68731810

• Four nearest Dams account for 5 All-American and 4 Reserve All-American awards
 • Bottom side of the pedigree is EX-94, Ex-94, EX-92, EX-91

Richard M. Green
 2555 N Dupont Pkwy
 Middletown, DE 19709
 302/378-2742

KHW KITE ADVENT-RED-ET

133002953 TV TL TD

EX-94 EEEE 5-00 GTPI +1557
 PTA -1028M -11F -22P 99%R 4/2012
 PTA +23NM +.11%F +.04%P 85%US
 PTA +1.6PL 3.04SCS +2.0DPR 9%DCE
 PTA +2.50T +2.24UDC +1.59FLC 99%R 4/2012

GREENLEA RUB MARLENE-RED-ET
60680627

EX-94 EEEEE 3E 9-01
 3-07 2 365 35390 4.0 1410 3.3 1175
 5-06 2 365 34600 3.7 1272 3.0 1048
 8-05 2 365 29000 3.5 1014 3.2 942
 LIFE 1704 137870 3.6 5008 3.3 4615
 • 4th Generation Excellent & All-American
 1st 5-Year-Old, Res. Sr. & Res. Grand Champion
 Grand International R&W Show 2007
 Reserve All-American R&W 4-Year-Old 2006
 1st 4-Year-Old, Sr. & Gr. Champion BB&O NY
 Spring R&W Show 2006
 All-American R&W Sr. 3-Year-Old 2005
 1st Sr. 3-Yr-Old & Res. Int. Champ WDE R&W '05
 All-American R&W Sr. 2-Year-Old 2004
 Topped the Greenlea Dream Invitational II @105,000

MARKWELL KITE-ET 128460878 RC TV TL

CAN EX GTPI +900
KAMPS-HOLLOW ALTITUDE-ET
129136431 RC CV TL
 EX-95 EEEEE 2E DOM 7-09
 7-00 2 365 39690 4.7 1849 3.5 1385
 4-03 2 365 30430 4.2 1267 3.1 956
 2-00 2 365 28830 3.8 1097 3.5 1013
 LIFE 1844 144460 4.4 6295 3.7 5288

STBVQ RUBENS-ET 5844883C RC TV TL

CAN VG-88-14Y GTPI +1378
BAR-LEE MARKER MANDY-RED-ET
17225391
 EX-94 EEEEE 3E 9-00
 6-08 2 365 25810 3.8 974 3.3 840
 5-01 2 355 21920 4.4 963 3.4 742
 2-07 2 365 25249 3.7 923 3.4 847
 LIFE 2148 128689 4.0 5183 3.4 4378
 All-American R&W Sr. 2-Year-Old '99
 Res. All-American R&W Sr. 3-Year-Old '00
 All-American R&W 5-Year-Old '02
 Grand Champion World Dairy Expo R&W '02

Maternal Sister to Lot 60:

JK-RG Advent Arlene-Red-ET
 (EX-92 EEVVE)
 4-02 2 365 31968 3.8 1215 3.2 1023
 • 10 VG & 3 EX Siblings to date

• Topped the 2009 KY National Sale at \$15,500
 Res. Grand Champion Southern Invitational
 Show 2011

3rd Dam: Bar-Lee Ms Marcy-Red-ET

(EX-92 EEEVV)
 4-10 2 305 25610 4.6 1180 3.5 892
 All-American Sr. 2-Year-Old '97
 Res. All-American 5-Year-Old '00

4th Dam: Filiale Jubilant Mali-Red (EX-91)
 2-02 2 365 30350 3.6 1091 22.9 865
 Res. All-American R&W Sr. 2-Year-Old '91
 1st Aged Dry Cow Eastern Spring Nat '96

5th Dam: Beaulain Miki Volcan
 (CAN VG-86 4*)
 5-01 2 305 29930 3.5 1060 2.9 875
 LIFE 129985 3.6 4687 3.1 4004

6th Dam: Beaulain Millie Merit
 (CAN VG-85 8*)
 9-11 2 305 16759 3.6 604 3.2 531



Greenlea Mindy-Red (2E-94 EEEEE)
2nd Dam of Lot 61



Indianhead Mindy-Red

Born 2/9/2011 Reg. 70673769 100% RHA

• The Absolute's are HOT and this one is ready!
 • A young VG Advent dam due again soon x EX-94 Mindy x EX-94 Mandy!
 • Bred to be a great cow, expect the best from Indianhead!
 • Dam is due again soon and will move way up in classification score!

*Indianhead Holsteins
 c/o Robert J. Schauf
 1659 10 1/2 St
 Barron, WI 54812
 715/537-9376*

APPLES ABSOLUTE -RED-ET
139358472 CV TL TY TD
 EX-90 EEV 3-04 GTPI +1840
 PTA -720M +28F +17P 75%R 4/2012
 PTA +251NM +.21%F +.15%P 100%US
 PTA +3.0PL 3.11SCS -1.4DPR 9%DCE
 PTA +3.03T +2.92UDC +2.42FLC 75%R 4/2012

GLORYLAND-HM MAGGIE-RED-ET
139523586

VG-85 +V+V 3-06
 2-05 3 365 27870 3.9 1096 3.3 930
 • Due again soon and will move way up in classification score!

LADINO PARK TALENT-IMP-ET
930377AUC RC TV TL
 GTPI +1452
KHW REGIMENT APPLE-RED-ET
135511521 CV
 EX-95 EEEEE 2E DOM 7-05 GTPI +2010
 4-01 2 365 35750 4.7 1682 3.7 1314
 1st Aged Cow, Senior & Grand Champion World Dairy Expo R&W Show 2011
 Unanimous All-American R&W Aged Cow '11

KHW KITE ADVENT-RED-ET 133002953
TV TL TD

EX-94 EEEE 5-00 GTPI +1557
GREENLEA MI NDY-RE D 134481818
 EX-94 EEEEE 2E 6-01
 5-11 2 365 33240 3.6 1200 3.3 1104
 4-11 2 353 30380 3.8 1169 3.5 1049
 3-11 2 343 26830 3.8 1014 3.3 881
 7-07 2 305 18820 3.8 719 3.3 623
 2-05 2 365 18840 3.7 706 3.4 639
 LIFE 2012 143120 3.8 5426 3.4 4883

3rd Dam: Bar-Lee Marker Mandy-Red-ET
 (3E-94 EEEEE)
 6-08 2 365 25810 3.8 974 3.3 840
 LIFE 2148 128689 4.0 5183 3.4 4378
 All-American R&W Sr. 2-Year-Old '99
 Res. All-American R&W Sr. 3-Year-Old '00
 All-American R&W 5-Year-Old '02
 Grand Champion World Dairy Expo R&W '02
4th Dam: Bar-Lee Ms Marcy-Red-ET
 (EX-92 EEEVV)
 4-10 2 305 25610 4.6 1180 3.5 892
 All-American Sr. 2-Year-Old '97
 Res. All-American 5-Year-Old '00
5th Dam: Filiale Jubilant Mali-Red (EX-91)
 2-02 2 365 30350 3.6 1091 22.9 865
 Res. All-American R&W Sr. 2-Year-Old '91
 1st Aged Dry Cow Eastern Spring Nat '1 '96
6th Dam: Beaulain Miki Volcan
 (CAN VG-86 4*)
 5-01 2 305 29930 3.5 1060 2.9 875
 LIFE 129985 3.6 4687 3.1 4004
7th Dam: Beaulain Millie Merit
 (CAN VG-85 8*)
 9-11 2 305 16759 3.6 604 3.2 531



- Smashing good Spring Calf for the summer shows
- Sired by the Breed's #1 Proven Type bull
- The Ashlyn's always have great Frames

Kingsmill Arabesque-ET (2E-93 EX-MS)
Dam of Lot 62



Braxton Female Pending

Born 3/2012 Reg. Pending 100% RHA

Douglas Post
 21692 466th Ave
 Volga, SD 57071
 605/693-6393

REGANCREST S BRAXTON-ET
61898423 TR TV TL TY TD
 EX-95 EEEV 5-09 GTPI +1550
 PTA +1159M +17F +15P 96%R 4/2012
 PTA -125NM -.09%F -.07%P100%US
 PTA -3.9PL 3.04SCS -3.0DPR 7%DCE
 PTA +3.67T +2.16UDC +2.20FLC 94%R 4/2012

PICSTON SHOTTLE-ET 598172GBR
 TV TL TY
 EX-96-GBR GM GTPI +2018
REGANCREST-PR BARBIE-ET 60602011 TV
 EX-92 EEEEE GMD DOM 6-09 GTPI +1679
 2-06 2 365 31690 3.9 1237 3.3 1050
 HM All-American Jr. 3-Year-Old 2004
 • Dam of 15 EX & 18 VG Offspring!

KINGSMILL ARABESQUE-ET
136922845
 EX-93 EEVEE 2E 6-06
 5-04 2 365 36440 4.1 1493 3.1 1135
 3-04 3 365 28900 4.2 1224 3.1 901
 2-03 3 343 27340 3.9 1073 3.1 856
 LIFE 1307 106430 4.2 4469 3.2 3429

TOBIS DURHAM TITAN-ET 131621936 TV
 TPI +1448
TRI -DAY ASHLY N-ET 17181481
 EX-96 EEEEE 2E GMD DOM 7-01
 4-09 2 365 43090 4.8 2079 3.5 1503
 3-08 2 348 38570 4.3 1675 3.4 1329
 2-05 2 357 29140 4.5 1322 3.8 1095
 LIFE 1374 144770 4.6 6665 3.5 5135
 • Dam of 33 EX & 55 VG Offspring to date
 • All-Time All-American 4-Yr-Old '03
 • HHM All-Time All-American Sr. 3-Yr-Old '03
 • Voted All-World by HI 2001
 • All-American 4-Year-Old 2001
 • All-Canadian 4-Year-Old 2001

3rd Dam: Bendy-Brook Odyssey Favorite
 (2E-92 EVEEEE DOM)
 6-01 2 337 22670 3.4 770 3.1 706
 Res All-American Produce of Dam '00
 Nom. Jr. All-American Aged Cow '95
4th Dam: Bendy-Brook Star Fonda
 (VG-86 VG-MS)
 3-11 2 290 23390 3.5 826 3.1 724
 LIFE 1677 108500 3.4 3725 3.2 3430



**RC-LC Goldwyn ATM (EX-92 EX-MS)
2nd Dam of Lot 63**

- +2196 GTPI that puts her at the very top of the breed for Red and White females!!
- Full brother to the dam has GTPI of 2402 And GLPI of 3614 and is going to Semex. Maternal Brother to Armitage, at ABS, +2367 GTPI & 795NM
- Unique offering very few from this family have been sold



RMW Alchemy Ailsa-Red-ET

Born 3/17/2012 Reg. 71588832 100%RHA
 50K GPTI +2196
 PTA +827M +59F +45P 69%R 4/2012
 PTA +641NM +.11%F +.08%P
 PTA +4.9PL 2.59SCS +.5DPR 5%DCE
 PTA +2.30T +1.91UDC +1.57FLC 68%R 4/2012

Tom Mercuro, Corey Wolff & Nick Raggi
 8920 New Cut Rd.
 Rocky Ridge, MD 21778
 443/762-8338

HUNSBERGER ALCHEMY-ET

69080973 RC
 50K GPTI +2264
 PTA +1063M +39F +47P 74%R 4/2012
 PTA +623NM +.00%F +.06%P 100%US
 PTA +5.3PL 2.63SCS +.6DPR 6%DCE
 PTA +3.11T +2.90UDC +1.92FLC 74%R 4/2012

SCIENTIFIC DESTRY-ET 138122625 RC

TV TL TY
 VG-88 VEVV 4-04 GPTI +1921
HUNSBERGER SH OTTLE ALE XIS
62653992
 EX-90 EEEVE 4-09
 2-03 2 305 25830 4.0 1044 3.2 816

RWM PEMBROKE ADORA-ET

69468810 RC
 50K GPTI +2083
 PTA +808M +71F +39P 75%R 4/2012
 PTA +527NM +.15%F +.05%P
 PTA +2.3PL 2.69SCS -.2DPR 6%DCE
 PTA +2.30T +2.12UDC +1.71FLC 73%R 4/2012
 • Heavily contracted and due this fall
 • Super maternal sister topped the 2010 World Classic Sale at \$87,000!!

CO-OP MAC PEM BROKE 64541655 RC

TV TL TY
 GPTI +1965
RC-LC GOLDWYN ATM 62898841 TL TV
 EX-92 EEVEE DOM 4-03 50K GPTI +2045
 PTA +522M +60F +22P 80%R 4/2012
 PTA +477NM +.15%F +.02%P
 PTA +2.4PL 2.61SCS +.3DPR 6%DCE
 PTA +2.64T +2.54UDC +1.67FLC 80%R 4/2012
 3-10 2 365 37630 4.9 1848 3.4 1294
 2-02 2 365 33460 4.5 1510 3.6 1193
 5th Jr. 2-Year-Old Eastern Fall Nat'l 2008
 • Her Super daughter topped the 2010 World Classic Sale at \$87,000!!
 • Dam of Armitage, at ABS, +2367 GTPI & 795NM
 • Also the Dam of Ambrose, at Select, +2389 GTPI & 717NM

3rd Dam: Catoctin O Man Lia 1122-ET

(VG-86)
 2-00 2 365 25860 4.9 1278 3.4 878
 LIFE 1484 112930 4.6 5201 3.5 2912
4th Dam: Catoctin Convnc Luster 576
 (VG-86 VVVVVV)
 2-02 2 365 31020 3.8 1167 3.3 1029
 4-09 2 269 23730 3.5 829 3.2 768
5th Dam: Catoctin Duster 442
 (EX-90 EEEVV GMD DOM)
 5-02 2 365 37790 3.6 1357 3.2 1215



Regancrest S Cashmere-ET (VG-86 VG-MS)
Dam of Lot 64

• Fancy Lauthority from Chassity's full sister!!
 • Great type for a long-term breeding program
 • June Genomics:
 +1943 GTPI, +3.40T, +2.69UDC, +2.21FLC
 • Dam's Full Sister, Chassity (EX-92), 2011 Global Cow of the Year!!



HH-S Cashmeres Celine-ET

Born 1/23/2012 Reg. 141849245 100% RHA
 +1943 GTPI PTA +3.40T, +2.69UDC, +2.21FLC 6/2012

Matthew E. Hamlett & Mark A. Sollien
 3669 B Ave
 Arlington, IA 50606
 563/933-4323
 hamlethill@Yahoo.Com

COMESTAR LAUTHORITY-ET
103455217C TL TY

50K GTPI +1836
 PTA +320M +32F +14P 90%R 4/2012
 PTA +226NM +.08%F +.02%P 0%US
 PTA +.8PL 2.92SCS -.4DPR 6%DCE
 PTA +3.11T +2.39UDC +1.93FLC 86%R 4/2012

BRAEDALE GOLDWYN 10705608C TL

CAN GP-84-8Y Extra GM GTPI +1985
 PTA +3.07T +2.61UDC +2.65FLC 99%R 4/2012

COMESTAR LAUTELMA IGNITER-ET
100748831C TL

CAN VG-89-4Y
 4-02 2 365 49804 4.7 2343 3.5 1728
 LIFE 1125 113927 4.5 5115 3.6 4083

3rd Dam: Regancrest-PR Barbie-ET
 (EX-92 EEEEE GMD DOM)

2-06 2 365 31690 3.9 1237 3.3 1050
 HM All-American Jr. 3-Year-Old 2004

4th Dam: Regancrest Juror Brina-ET
 (EX-92 EEEVE GMD)

4-04 2 365 40640 3.6 1478 3.0 1217
 Grand Champion & BU IA Dist 1 Sh 2000
 Res. Grand Champion 2000 IA State Fair
 Full Sister to Juror Bond at Genex
 Maternal Sister to Bobby at Semex

5th Dam: Regancrest Aerostar Bert-ET
 (EX-90 EEEVV GMD DOM)

5-022 365 37790 3.6 1357 3.2 1215
 LIFE 1305 109350 3.7 4031 3.3 3558

6th Dam: Regancrest Mark Chairman Bea
 (2E-91 GMD DOM)

7-09 2 365 33630 3.8 1276 3.1 1052
 LIFE 2036 140130 4.1 5711 3.3 4616

7th Dam: Regancrest Board Chairman Bea
 (EX-90 EX-MS)

5-09 2 365 26010 4.1 1059 3.4 884

8th Dam: Regancrest Apache Standout Bea
 (VG-86 EX-MS)

LIFE 2432 131940 3.6 4744

REGANCREST S CASHMERE-ET
64943422

VG-86 VVEVV 2-08 50K GTPI +1942
 PTA +799M +34F +11P 80%R 4/2012
 PTA +317NM +.02%F -.05%P
 PTA +2.6PL 2.77SCS -.6DPR 7%DCE
 PTA +3.42T +2.95UDC +2.38FLC 78%R 4/2012
 2-02 2 359 24800 3.7 925 2.9 723

Full Sister to:
 Regancrest S Chassity-ET (EX-92 EEEVE DOM)
 3-10 2 365 42280 4.3 1798 2.5 1070

• 2011 Global Cow of the Year

PICSTON SHOTTLE-ET 598172GBR
TV TL TY

EX-96-GBR GM GTPI +2018

REGANCREST CINDERELA 61361673

EX-92 EEEEE GMD DOM 5-03 GTPI +1733
 PTA +3.93T +3.11UDC +2.22FLC 86%R 4/2012
 2-05 2 365 32300 4.4 1437 3.2 1029

5-00 2 365 34220 4.1 1418 3.1 1074

1st Sr. 2-Year-Old Mideast Fall Nat'l 2006

1st Sr. 3-Year-Old Midwest Spring Nat'l 2007

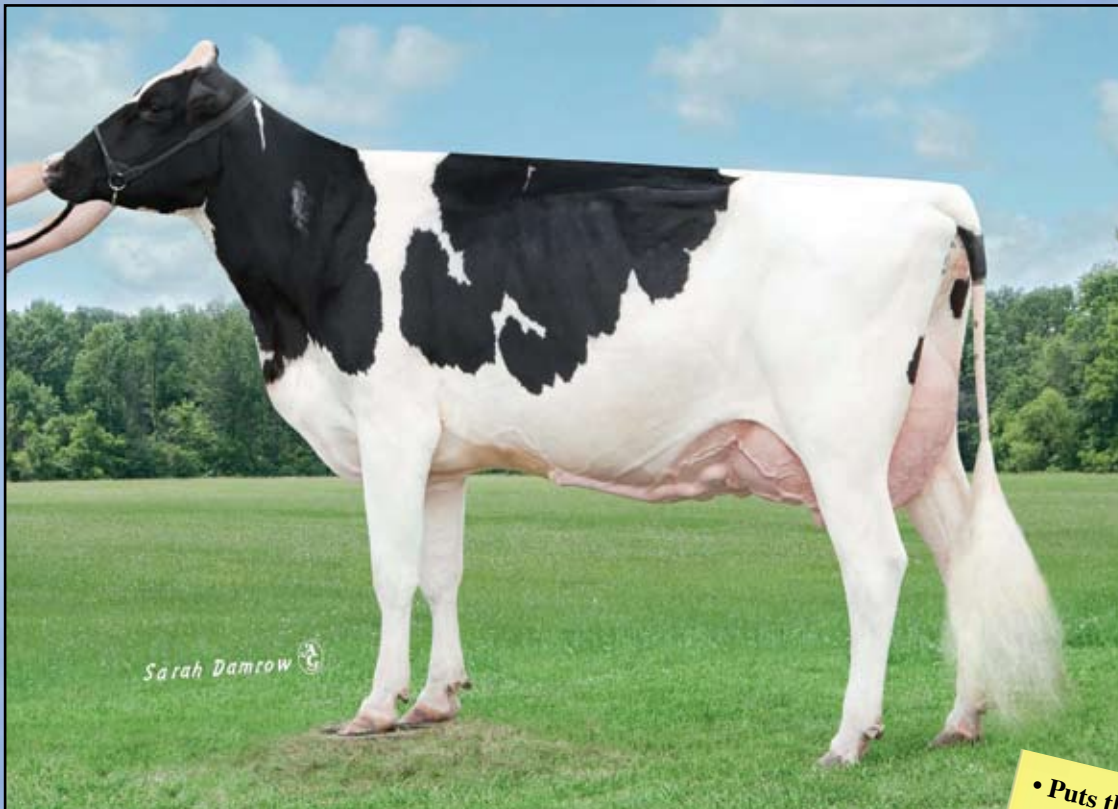

Budjon-JK Dundee Edalyn-ET (2E-92 EX-MS)
Dam of Lot 65



Edalynsyn Braxton Erin-ET

Born 8/3/2011 Reg. 71674985 100%RHA

- Puts the Breeds #1 proven Type bull on EX-92 Dundee x EX-96 Linjet Eileen x EX-96 Exlegance x EX Starbuck x EX Triple Threat then two more EX-92 dams
- Lot 65 has 6 EX sisters to date

REGANCREST S BRAXTON-ET
61898423 TR TV TL TY TD
 EX-95 EEEV 5-09 GTPI +1550
 PTA +1159M +17F +15P 96%R 4/2012
 PTA -125NM -.09%F -.07%P100%US
 PTA -3.9PL 3.04SCS -3.0DPR 7%DCE
 PTA +3.67T +2.16UDC +2.20FLC 94%R 4/2012

BUDJON-JK DUNDEE EDALYN-ET
137381087
 EX-92 EEEEE 2E 6-02
 3-09 2 365 34120 3.8 1290 3.2 1092
 2-04 2 365 27510 3.7 1009 3.4 939
 5-05 2 224 21530 3.7 791 3.2 698 (Inc)
 Lifetime to date 98,721M
 • 6 Excellent & 13 Very Good Daughters

PICSTON SHOTTLE-ET 598172GBR
 TV TL TY
 EX-96-GBR GM GTPI +2018
REGANCREST-PR BARBIE-ET 60602011 TV
 EX-92 EEEEE GMD DOM 6-09 GTPI +1679
 2-06 2 365 31690 3.9 1237 3.3 1050
 HM All-American Jr. 3-Year-Old 2004
 • Dam of 15 EX & 18 VG Offspring!

REGANCREST DUNDEE -ET 127640114
 TV TL TY
 EX-95 EEEV 6-08 GTPI +1360
BUDJON-JK LINJET EILEEN-ET 125791216
 EX-96 EEEEE 4E GMD DOM 12-03
 5-06 2 365 44700 3.7 1647 3.3 1467
 3-07 2 365 40300 3.5 1428 3.3 1138
 11-09 2 365 34030 3.5 1204 3.2 1080
 2-05 2 365 30430 3.7 1138 3.4 876
 LIFE 1881 175330 3.6 6327 3.4 5956
 Reserve All-American Aged Cow 2005
 Grand Champion Midwest Spring Show 2005
 All-American 5 year old 2004
 Reserve Senior Champion International Show 2004
 HM All-Canadian Sr. 3 year old 2002
 Nominated All-American Sr. 2 year old 2001

Edalyn Syndicate
Springbrook Farms, Markwell Holsteins,
Mitch Parks & Walter McClure
760 E 450 N
Marshall, IN 47859
765/597-2058

3rd Dam: Krull Broker Elegance
 (3E-96 EEEEE 3E GMD DOM)
 5-07 2 365 40950 3.7 1522 3.1 1272
 LIFE 2356 183710 3.7 6878 3.2 5919
 Wisconsin Cow of the Year 2002
 HM All-American Aged Cow '99 & '00
 HM All-Canadian Mature Cow 2000
 • 36 Excellent & 35 Very Good Daughters
 • 50 All-American Nominations in the family
4th Dam: Krull Starbuck Excellency
 (EX-90 EEEEV DOM)
 3-03 2 365 27140 3.5 937 3.4 930
5th Dam: Krull TT Excellency
 (EX-90 VEEE DOM)
 3-02 2 363 24320 3.5 863 3.4 829
 LIFE 1733 109780 3.7 4077 3.3 3605
6th Dam: Krull Boot Mark Excellency
 (2E-92 EEEEE GMD DOM)
 6-06 2 353 27410 3.8 1040 3.2 868
 LIFE 3026 201440 3.5 7105 3.2 4932
7th Dam: Krull Kingstead Excellency
 (4E-92 GMD)
 LIFE 179790 3.6 6436 3.4 5573



Ralma Shottle Camouflage-ET
(VG-88 VG-MS DOM 2Y)
2nd Dam of Lot 66



Shema Ravish Coca-Cola-ET

Born 8/26/2011 Reg. 69628211 99%RHA
 50K GTPI +2199
 PTA +1384M +62F +44P 72%R 4/2012
 PTA +647NM +.04%F +.01%P
 PTA +5.6PL 2.77SCS +.3DPR 7%DCE
 PTA +2.46T +2.10UDC +2.03FLC 72%R 4/2012

REGANCREST RAVISH 64943912

99% RHA TV TL TY
 50K GTPI +1983
 PTA +893M +29F +30P 75%R 4/2012
 PTA +443NM -.02%F +.01%P 100%US
 PTA +4.6PL 3.10SCS +.4DPR 8%DCE
 PTA +2.58T +1.97UDC +2.80FLC 75%R 4/2012

SHEMA MARBACH COCOA-ET
64465138

VG-85 +V+V 3-02 50K GTPI +1983
 PTA +533M +51F +22P 78%R 4/2012
 PTA +440NM +.12%F +.02%P
 PTA +3.1PL 2.61SCS +.2DPR 7%DCE
 PTA +2.45T +1.93UDC +1.51FLC 80%R 4/2012
 2-00 3 365 28460 3.7 1042 3.3 933

KED OUTSIDE JEEVES-ET 134438230
TV TL TY

GM GTPI +1928
 PTA +517NM +.05%F +7.9PL +1.8DPR
REGANCREST LAUDAN LIBRA-ET
61361956 99% RHA
 VG-88 VEVEV DOM 4-00
 3-08 2 365 40220 3.5 1413 3.4 1356
 2-01 2 365 32520 3.5 1137 3.4 1115

LADYS-MANOR REMINGTON-ET
131849507 TV TL

GTPI +1587
 PTA +1.30T +.91UDC +1.48FLC 90%R 4/2012
RALMA SHOTTLE CAMOUFLAGE-ET
52774504
 VG-88 VV+VV DOM 2-11 GTPI +1908
 PTA +799M +42F +25P 82%R 4/2012
 PTA +311NM +.05%F +.00%P
 PTA +1.2PL 2.66SCS -1.3DPR 8%DCE
 PTA +3.12T +2.61UDC +1.05FLC 84%R 4/2012
 2-03 2 300 26860 3.8 1031 3.2 870

• Maternal Brother at Semex

- Sells with Embryo contract interest and is soon ready to flush.
- Ravish x Marbach from the Juror Faith family
- More than 200 TPI points and \$200 NM over PA
- Embryo contract interest from Rodney Hetts
- Chinese embryo interest – talk to the consignor for details
- No Planet, Oman or Goldwyn!

Shema Holsteins
c/o Marlin J. Bontrager
 1881 Johnson Wash Rd.
 Kalona, IA 52247
 319/330-4513

3rd Dam: Ralma Finley C-F Choice-ET
 (VG-88 GMD DOM)

2-03 3 365 40979 3.6 1477 3.3 1362

4th Dam: Ralma Christmas Fudge-ET
 (VG-88 VVEEV GMD DOM 2Y)

2-03 2 365 31810 4.1 1292 3.2 1027

Maternal Sister to Fudge:

Ralma Durham Fireball-ET
 (EX-92 EX-MS GMD DOM)

2-05 2 365 33800 4.0 1364 3.4 1139

5th Dam: Ralma Juror Faith
 (EX-91 EEEVV GMD DOM)

4-02 2 365 47860 4.5 2165 3.1 1497

2-02 2 365 39540 4.3 1697 3.0 1205

LIFE 1352 133520 4.5 5986 3.3 4358

6th Dam: Ralma Leadman Fashion
 (VG-89 VEEVV 3Y)

4-10 2 365 40710 3.7 1494 3.0 1232

LIFE 1243 117710 3.6 4295 3.2 3743



Golden-Oaks Robust Mabel-ET
Sells as Lot 67



Seagull-Bay Lauden Megan-ET (VG-87 VG-MS)
2nd Dam of Lot 67

- Potential 11th Generation VG or EX!!
- No Shottle, Goldwyn or Planet in the Pedigree
- +195 GTPI points over Parent Average
- +56 Lbs Protein



Golden-Oaks Robust Mabel-ET

Born 4/25/2011 Reg. 69823286 99% RHA
50K GTPI +2251
PTA +1471M +88F +56P 72%R 4/2012
PTA +614NM +.12%F +.04%P
PTA +3.4PL 3.19SCS +.2DPR 5%DCE
PTA +2.70T +1.91UDC +2.86FLC 72%R 4/2012

Golden Oaks Farm
clo Nate Janssen
PO Box 37
Wauconda, IL 60084
847/526-6644

Email: njanssen@crown-chicago.com

ROYLANE SOCRA ROBUST-ET
64966739 TR TV TL TD

VG-88 VVVV 3-03 GTPI +2296
PTA +1447M +87F +49P 76%R 4/2012
PTA +808NM +.13%F +.02%P 100%US
PTA +6.7PL 2.74SCS -.5DPR 4%DCE
PTA +2.09T +1.91UDC +1.98FLC 76%R 4/2012

VELVET-VIEW-KJ SOCRATES-ET
133126053 TR TVL TTD

EX-94 EEEE 5-07 GM GTPI +1775
PTA +1171M +56F +18P +468NM +4.3PL 4/2012
SEAGULL-BAY OMAN MIRROR-ET
62115945
VG-86 +VVVV DOM 3-09 GTPI +2324
3-00 2 365 36430 4.4 1606 3.6 1304
1-11 2 340 29320 4.2 1230 3.5 1026

3rd Dam: Seagull-Bay Marsh Maiden-ET
(VG-87 VG-MS GMD DOM)

4-02 3 365 42300 3.2 1355 3.0 1269

• Sons in A.I.

4th Dam: Claytop Manfred Madison-ET
(VG-86 GMD DOM)

4-04 3 365 41040 3.8 1570 3.3 1334
LIFE 1139 111500 3.8 4200 3.3 3657

• Sons in A.I.

5th Dam: Lynmead Celsius Minnow-ET
(2E-91 GMD DOM)

4-10 3 365 49550 3.7 1857 3.2 1592
LIFE 2626 255910 3.7 9446 3.3 8481

• Sons in A.I.

6th Dam: CMV Melwood Mindy-ET
(VG-85 DOM)

4-10 2 365 36340 3.6 1306 3.4 1238

7th Dam: Briarpatch-R Misty
(VG-85 GMD DOM)

3-08 2 365 24690 4.1 1011 3.2 794

8th Dam: Rilara Mars Las Ravena
(EX-91 GMD DOM)

4-03 2 305 29030 4.6 1330

9th Dam: Rilara Haven Charming Las-TW
(VG-87 GMD DOM)

6-10 2 365 30490 3.4 1029 3.1 935
LIFE 2442 164400 3.4 5651 3.1 2187

10th Dam: Rag Apple Locust Grove Charm
(VG-86) w/ 26320 3.6 948

T-C-G JET STREAM MODEST-ET
66444169 98% RHA

VG-85 V+V+V 3-00 GTPI +1816
PTA +894M +26F +36P 79%R 4/2012
PTA +257NM -.02%F +.03%P
PTA +9PL 3.20SCS +1.3DPR 8%DCE
PTA +1.60T +1.25UDC +2.04FLC 79%R 4/2012
2-04 2 302 26358 3.8 1013 3.2 851 (Inc)
• 10th Generation VG or EX!!

APPLLOUIS JET STREAM-ET 130558361
97% RHA TV TL

VG-87 EV++ 5-09 GM GTPI +1824
SEAGULL-BAY LAUDEN MEGAN-ET
62116051 99% RHA
VG-87 VV+VV 6-05 GTPI +1818
PTA +1104M +23F +33P 84%R 4/2012
PTA +357NM -.06%F +.00%P
PTA +3.3PL 3.08SCS +4DPR 8%DCE
PTA +1.45T +1.27UDC +1.75FLC 83%R 4/2012
5-00 3 365 36810 3.5 1300 3.2 1180
2-00 3 210 20480 3.4 704 3.0 612
• Sons & Brothers in A.I.



Larcrest Cleveland-ET
Sells as Lot 68



Larcrest Chenille-ET
(VG-86 VG-MS)
Dam of Lot 68



Larcrest Cleveland-ET

Born 6/1/2011 Reg. 57187056 99% RHA
50K GTPI +2293
PTA +555M +61F +33P 75%R 4/2012
PTA +788NM +.15%F +.06%P
PTA +7.8PL 2.63SCS +2.5DPR 6%DCE
PTA +1.96T +1.82UDC +2.24FLC 75%R 4/2012

• GLPI +2340 & DGV +2362
• Freddie x Ramos x Outside x Juror and ready to flush
• Proven sire stack with no Planet, Shottle, or Goldwyn
• High Net Merit (+\$788) and huge DPR (+2.5)
• Sells with two complete flush embryo contracts to Ireland

BADGER-BLUFF FANNY FREDDIE
60996956 99% RHA TV TL TY
GTPI +2251
PTA +1215M +59F +47P 97%R 4/2012
PTA +792NM +.05%F +.04%P100%US
PTA +7.3PL 2.77SCS +2.3DPR 6%DCE
PTA +1.25T +1.21UDC +2.31FLC 90%R 4/2012

O-BEE MANFRED JUSTICE-ET
122358313 TR TV TL TD
EX-94 EEEE 7-07 GM GTPI +2034
BADGER-BLUFF FLO FANNY-TW
51854015 98% RHA
VG-87 VG-MS
3-10 2 305 39320 3.4 1352 3.0 1163
2-10 2 329 35860 3.7 1332 3.3 1169
LIFE 1703 176860 3.7 6603 3.2 5651

Larcrest Holsteins
c/o Jon Larson
14368 700th Ave.
Albert Lea, MN 56007
507/852-2273

LARCREST CHENILLE-ET 53452465
99% RHA TY
VG-86 VV++V 2-11 GTPI +2108
PTA +620NM +.24%F +.09%P
PTA +6.6PL 2.56SCS +9DPR 7%DCE
PTA +2.38T +2.48UDC +2.25FLC 80%R 4/2012
2-03 2 365 26540 4.8 1272 3.7 995
• Dam of 7 daughters over +2200 GTPI
• Dau. by Shamrock is +2449 GTPI
• Pregnant with 2nd calf

RAMOS 253642DEU 98% RHA TV TL BY
GM GTPI +1959
PTA +585NM +.06%F +.05%P +6.8PL 2.55SCS +2.7DPR
LARCREST OSIDE CHAMPAGNE-TW
51449617
EX-90 EVVVV GMD DOM 8-01 GTPI +1930
PTA +411NM +.30%F +.09%P +4.1PL
PTA +2.55T +2.73UDC +2.34FLC 91%R 4/2012
2-03 2 365 29110 4.5 1322 3.7 1077

3rd Dam: Larcrest Juror Chanel
(3E-93 EEEEE GMD DOM)
9-00 2 365 48460 4.0 1943 3.4 1648
Over 250,000 Lifetime and still going.
4th Dam: Larcrest Lindy Chandra (VG-85)
2-05 2 365 20896 4.8 993 3.8 803
5th Dam: Larcrest Inspiration Carly
(VG-87 EEVVV)
3-05 2 305 21800 4.5 973 3.3 802



- No Shottle, Goldwyn, or Planet in the pedigree
- 180 GTPI points over Parent Average
- 177 NM\$ over Parent Average

Welcome Baxter Petunia (VG-85 VG-MS 2Y)
Dam of Lot 69



Welcome Snowman Petula-ET

Born 11/14/2011 Reg. 840 3009276058 100% RHA
 50K GTPI +2253
 PTA +1070M +84F +31P 75%R 4/2012
 PTA +721NM +.17%F +.00%P
 PTA +5.4PL 2.72SCS +1.3DPR 6%DCE
 PTA +2.15T +2.08UDC +2.90FLC 75%R 4/2012

Welcome Stock Farm, Inc.
 285 W. River Rd.
 Schuylerville, NY 12871
 518/424-6770

FLEVO GENETICS SNOWMAN-ET
388965513NLD

GTPI +2224
 PTA +2196M +80F +64P 90%R 4/2012
 PTA +653NM +.00%F +.00%P 0%US
 PTA +3.4PL 2.71SCS -1.5DPR
 PTA +2.26T +1.68UDC +2.72FLC 89%R 4/2012

WELCOME BAXTER PETUNIA
840 3004008006

VG-85 V+VVV 2-07 50K GTPI +1922
 PTA +393M +54F +9P 79%R 4/2012
 PTA +435NM +.15%F -.01%P
 PTA +3.7PL 2.84SCS +5DPR 7%DCE
 PTA +2.15T +2.02UDC +1.87FLC 79%R 4/2012

O-BEE MANFRED JUSTICE-ET
122358313 TV TL TR TV

EX-94 EEEE 7-07 GM GTPI +2034
BROEKS MBM ELSA-ET 381135900NLD
 EX-90
 2-03 2 305 24063 4.7 1120 3.4 823

EMERALD-ACR-SA T-BAXTER
132973942 B/R TV TL TY

GTPI +1924
WELCOME BUCKEYE PAMI-ET
63082477
 VG-85 V+++V 2-05
 4-00 3 365 34020 4.3 1458 3.7 1247
 2-10 3 365 29230 4.3 1250
 1-11 3 273 20000 4.1 825 3.4 680

3rd Dam: Welcome Teamster Penny-ET
 (EX-90 EEEVE)

1-11 3 365 28980 4.0 1171 3.4 994
 • Embryos Exported & Sons in A.I.

4th Dam: Welcome Aaron Penel
 (VG-87 VVVVV DOM)

4-08 3 365 35210 4.2 1480 3.5 1240
 2-00 3 365 32670 3.9 1260 3.5 1148

• Many sons in A.I.
 • Embryos Exported

5th Dam: Welcome Merrill Perky-ET
 (VG-85 VG-MS)

4-03 3 365 34690 3.6 1235 3.3 1139
 3-02 2 337 32350 3.6 1172 3.2 1045

6th Dam: Welcome Oscar Proxy
 (G-78 DOM 2Y)

4-08 3 365 35990 4.1 1487 3.3 1288
 LIFE 1370 113180 4.1 4621 3.6 4123

7th Dam: Willow-Marsh-Drw Prozac
 (VG-85 VG-MS)

4-00 3 365 30470 4.2 1279 3.3 1012
 LIFE 1353 103540 4.6 4434 3.4 3562

8th Dam: Dusty-Creek Rotate Ping-TW
 (VG-86 VG-MS)

3-06 2 365 33100 3.6 1192 3.3 1086
 2-02 2 365 24500 3.7 913 3.3 811

9th Dam: VG-87

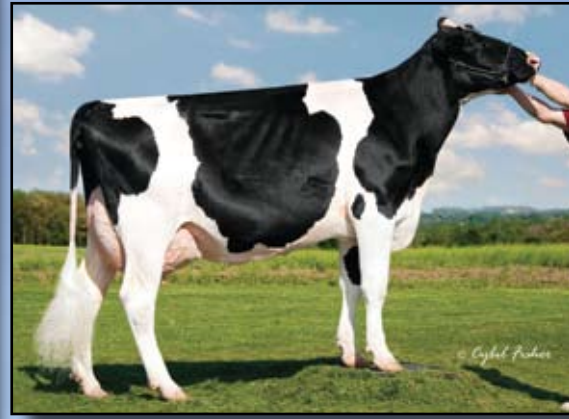

Appealing Planet Halley-ET
(VG-87 EX-MS)
Full Sister to the Dam of Lot 70

- +93 GTPI Points over Parent Average
- + 50 NM\$ over Parent Average
- Family produced Shamrock and Shameless

Appealing Planet Hestia-ET
(VG-85 VG-MS 2Y)
Dam of Lot 70



Appealing Beau Hermione-ET

Born 3/3/2012 Reg. 70803492 100% RHA
 50K GTPI +2239
 PTA +1834M +72F +47P 79%R 4/2012
 PTA +639NM -.13%F -.06%P
 PTA +4.3PL 2.71SCS -.7DPR 6%DCE
 PTA +2.96T +2.19UDC +2.82FLC 80%R 4/2012

S. Scott & April D. Cooper
 311 Flintville Rd.
 Delta, PA 17314
 717/456-5484

REGANCREST BEAU-ET 66626020 TV
TL TY

50K GTPI +2238
 PTA +994M +71F +59P 76%R 4/2012
 PTA +594NM +.12%F +.11%P 100%US
 PTA +2.5PL 2.86SCS -.5DPR 6%DCE
 PTA +2.85T +2.14UDC +3.38FLC 76%R 4/2012

LONG-LANGS OMAN OMAN-ET
135746776 TV TL

VG-85 VVV+ 4-11 GM GTPI +2247
 PTA +2.03T +1.50UDC +2.20FLC 93%R 4/2012
REGANCREST G BRIZELDA-ET
62496934
 EX-90 EE+VE DOM 4-08
 4-04 2 365 38930 4.1 1577 3.4 1324
 2-03 2 365 33980 4.2 1430 3.4 1147

APPEALING PLANET HESTIA-ET
62669951

VG-85 +V+VV 2-06 GTPI +2053
 PTA +1834M +48F +47P 79%R 4/2012
 PTA +513NM -.07%F -.03%P
 PTA +5.4PL 2.86SCS -.17DPR 8%DCE
 PTA +2.49T +2.17UDC +1.16FLC 80%R 4/2012
 2-00 2 365 33560 3.5 1185 3.0 995
 • Multiple A.I. Contracts
 Full Sister to: Appealing Planet Halley-ET
 (VG-87 EX-MS)
 Sold for \$30,000 in the '11 National Convention Sale

ENSENADA TABOO PLANET-ET
60597003 TR TV TL TY TD

EX-90 EEVV 4-11 GM GTPI +2215
 PTA +2323M +75F +69P +736NM +6.6PL
APPEALING SHOTTLE HANNAH -ET
62669860
 VG-86 EEE++ DOM 4-08 GTPI +1839
 PTA +1406M +37F +31P 85%R 4/2012
 PTA +310NM -.05%F -.04%P
 PTA +3.0PL 2.88SCS -.15DPR 9%DCE
 PTA +2.33T +1.46UDC +1.84FLC 86%R 4/2012
 1-09 2 365 39070 3.5 1386 3.0 1190
 4-01 2 365 45980 3.2 1458 3.0 1383
 LIFE 1521 150460 3.4 5057 3.2 4780
 • Sons in A.I.

3rd Dam: Ladys-Manor Hadara T-ET
 (VG-88 DOM)

3-03 2 365 39850 3.8 1532 2.9 1169
 LIFE 1511 132260 3.9 5173 3.1 4073

4th Dam: Ladys-Manor Tawny-ET
 (VG-88 GMD DOM)

5-00 2 365 37660 3.7 1412 3.0 1129
 LIFE 1441 118940 4.1 4882 3.2 3828

5th Dam: Ladys-Manor Tippy Tonya-ET
 (VG-87)

4-06 2 365 42030 3.8 1604 2.8 1191
 LIFE 1398 127510 3.8 4801 3.0 3831

6th Dam: Ladys-Manor Topgun Tippy-ET
 (VG-86 GMD DOM)

2-01 2 365 29156 3.8 1116 3.0 878

7th Dam: Ladys-Manor Top Gun Jemini-ET
 (3E-93 GMD)

3-11 2 365 36080 3.5 1246 3.1 1106
 LIFE 2089 150300 3.8 5699 3.0 4495

8th Dam: Ladys-Manor Delightful Jem
 (VG-88 GMD)

6-02 2 365 31890 4.1 1314 2.9 933
 LIFE 1940 147650 4.0 5946 3.0 4415

9th Dam: Ladys-Manor Donnas Delight
 (VG-85)

8-09 2 365 30780 3.7 1141 3.0 911
 LIFE 2392 166610 3.7 6114

10th Dam: Ladys-Manor Nancy Archie
 (2E-90 GMD)

8-08 2 338 25930 3.9 1016
 LIFE 2647 156000 3.7 5834



Clear-Echo Armstead 1779-ET
(VG-87 VG-MS 2Y)
Dam of Lot 71



Clear-Echo 822 Ramo 1200-ET
(2E-93 EEEEE DOM)
2nd Dam of Lot 71

- Outcross pedigree, no O Man or Goldwyn in the pedigree and Shottle is 3 generations back.
- 2235 GTPI
- 138 GTPI points over Parent Average
- Grand Dam is a full sister to the Dam of Bookem!!



KFH Erie Linda-ET

Born 3/16/2012 Reg. 71503187 99% RHA
 50K GTPI +2235
 PTA +1222M +32F +37P 80%R 4/2012
 PTA +614NM -.05%F +.01%P
 PTA +6.2PL 2.81SCS +1.8DPR 8%DCE
 PTA +3.22T +2.77UDC +2.16FLC 70%R 4/2012

KFH Syndicate
 c/o David King
 69 Halfway House Rd
 Waddington, NY 13694
 315/212-0032

STRAUSSDALE SSI DOM ERIE-ET

840 3006972814 TY
 50K GTPI +2262
 PTA +1487M +50F +35P 73%R 4/2012
 PTA +673NM -.01%F -.04%P 100%US
 PTA +7.3PL 2.84SCS +.8DPR 7%DCE
 PTA +3.15T +2.89UDC +1.98FLC 73%R 4/2012

RONELEE TOYSTORY DOMAI N-ET

137974489 TV TL TD
 EX-90 EEVV 3-06 GTPI +2244
STRAUSSDALE PLANET ELLA 64969166
TR TV TL TD
 VG-87 VVVVV DOM 3-00
 2-02 3 365 37080 3.7 1385 3.1 1145

CLEAR-ECHO ARMSTEAD 1779-ET
65417970 99% RHA

VG-87 VVVVV 2-04 50K GTPI +1937
 PTA +792M +23F +23P 80%R 4/2012
 PTA +423NM -.02%F +.00%P
 PTA +4.1PL 2.83SCS +1.8DPR 6%DCE
 PTA +1.94T +1.84UDC +.75FLC 80%R 4/2012
 1-11 3 365 30740 3.7 1135 3.2 987

- Super Son heading to Select Sires
- Contracted for sons & embryos!
- Maternal Sister by Man-O-Man topped the National Convention Sale 2010 at \$91,000!!

DIAMOND-OAK ARMSTEAD-ET

132967734 TV TL TY
 GTPI +1765
CLEAR -ECHO 822 RAMOS 1200-ET
61765028 TY 99% RHA
 EX-93 EEEEE 2E DOM 7-03 50K GTPI +2004
 PTA +803M +20F +27P 92%R 4/2012
 PTA +450NM +4.6PL 2.68SCS +1.2DPR 6%DCE
 PTA +2.42T +1.93UDC +1.37FLC 91%R 4/2012
 4-04 3 365 39572 4.5 1782 3.2 1266
 1-11 3 365 28790 4.1 1188 3.4 978

- Full Sister sold for \$41,000; she is the dam of Bookem!
- Maternal Sister to Ramo 1200:
- Clear-Echo 822 Laud 1266-ET (EX-90 EX-MS DOM)
 2-00 3 365 39470 3.2 1245 2.9 1137

3rd Dam: Clear-Echo Hersh D-Rac 822

(VG-87 VVVVV DOM)
 4-05 3 365 40830 3.1 1273 2.6 1081
 LIFE 1641 152450 3.1 4692 3.0 4630

- Numerous sons in A.I.

4th Dam: Clear-Echo Decisn L-Rac 505

(VG-86 VG-MS GMD DOM)
 5-01 3 365 39390 3.9 1528 2.9 1158
 LIFE 1849 150760 4.2 6372 3.2 4823

- Numerous Sons in A.I.

5th Dam: Clear-Echo Lily Rac 264-ET

(GP-84 DOM)
 2-11 2 365 32980 4.3 1410 3.4 1137
 LIFE 1424 110650 4.5 5013 3.5 3860

6th Dam: Clear-Echo Jab Racer 45-ET

(GP-82 GMD DOM)
 3-02 3 365 34120 4.0 1355 3.3 1127

7th Dam: Clear-Echo Mascot Racer-ET

(GP-82)
 3-06 3 320 31190 4.0 1242 3.0 932
 LIFE 1553 115380 4.3 4920 3.2 3694

8th Dam: Clear-Echo Troy Frivolous

(VG-86 GMD DOM)
 4-04 2 365 29860 4.3 1283 3.2 952
 LIFE 1490 112040 4.1 4636 3.0 3408

9th Dam: Clear-Echo Apostle Inez (EX-90)

9-02 2 307 27450 4.0 1099 2.8 772

10th Dam: Kings-Ransom Glarus Ingrid

(VG-87)
 7-03 2 305 19780 3.8 744



**Castleholm Allen Raina (EX-91 EX-MS)
2nd Dam of Lot 72**



FourdiamondB Shot Rasine-ET

Born 1/28/2011 Reg. 68580773 100%RHA

3K GTPI +2212

PTA +1032M +40F +32P 70%R 4/2012

PTA +635NM +.01%F +.00%P

PTA +6.5PL 2.72SCS +1.1DPR 6%DCE

PTA +2.80T +2.35UDC +2.87FLC 71%R 4/2012

• Bred 5-10-12 to S-S-I Domain Lithium-ET 840 3004672704

Blaser Brothers
913 County Rd. Q
Downing, WI 54734
715/265-7758 or 715/781-7633
rablaser@yahoo.com

PICSTON SHOTTLE-ET 598172GBR

TV TL TY

EX-96-GBR GM GTPI +2018

PTA +1134M +55F +33P 99%R 4/2012

PTA +440NM +.05%F +.00%P 9%US

PTA +2.5PL 2.67SCS -.7DPR 8%DCE

PTA +2.77T +2.03UDC +1.88FLC 99%R 4/2012

CASTLEHOLM PRONTO RAINE-ET

64980115

GP-84 VV+FV 3-08 3K GTPI +1802

PTA +268M +19F +9P 75%R 4/2012

PTA +265NM +.03%F +.00%P

PTA +3.3PL 3.00SCS +3DPR 8%DCE

PTA +2.38T +2.03UDC +2.37FLC 76%R 4/2012

• Potential 16th Generation Excellent!

CAROL PRELDE MTOTO-ET

6001001962ITA TV TL

VG-1Y GM GTPI +1689

CONDON AERO SHARON 5373153C

EX-91

4-00 2 305 35312 4.3 1518 3.4 1201

2-02 2 305 23327 3.8 886 3.3 770

WINDY-KNOLL -VIEW PRONTO-ET

132815961 TR TV TL TY TD

EX-95 EEEE 5-08 GTPI +1798

PTA +2.00T +1.28UDC +1.84FLC 99%R 4/2012

CASTLEHOLM ALLEN RAINA 62449509

EX-91 EEVEE 4-07 CTPI +1667

4-03 3 365 36100 3.2 1148 3.2 1162

2-03 3 305 28270 3.9 1106 3.6 1007

- Flushed once resulting in 20 good Lithium embryos
- +302 GTPI points over Parent Average
- +281 NM\$ over Parent Average
- Combines top Genomics with one of the Deepest cow families for type

3rd Dam: Astrahoe Stormatic Radiant (VG-88)

2-03 2 365 43396 3.9 1768 3.0 1289

4th Dam: Astrahoe LJ Rosa Rebel-ET (2E-92 EEEVV)

7-05 2 305 41790 4.2 1735 3.0 1233

1st NC Fat & 3rd NC Milk

3-02 3 305 32120 3.9 1250 3.1 1007

5th Dam: Pinehurst Royal Rosa-ET (2E-91 EEEEE)

3-10 3 365 41400 3.3 1358 2.8 1145

11 EX & 4 VG Daughters, 4 EX Mat. Sisters

6th Dam: Pinehurst Roulade (2E-92)

5-00 3 365 35130 3.6 1271 3.2 1115

LIFE 1761 142070 3.8 5395 3.3 4705

7th Dam: Pinehurst Sweet Cleo (EX-90 EEVEV)

6-00 3 365 40380 4.4 1776 3.0 1228

LIFE 2173 191570 3.9 7392 3.1 5875

8th Dam: Pinehurst Sweet Freedom (EX-90 EX-MS)

5-07 2 330 34520 4.3 1500 3.1 1084

9th Dam: Pinehurst Sweet Delight (3E-91 GMD)

8-00 3 365 28460 4.2 1194

LIFE 2228 151600 4.0 6116 3.2 4907

10th Dam: Pinehurst Rapture (4E-96 GMD)

8-00 3 365 30368 4.2 1290

11th Dam: Pinehurst Fragrance (2E-90)

12th Dam: Hayssen Fond Ariel (2E-90)

13th Dam: Hayssen D V Audrey (2E-90)

14th Dam: Rag Apple Ariel (EX-92)

15th Dam: Arlite Posch (EX-92 GMD)

16th Dam: Audrey Posch (2E-93 GMD)



Tom-Anna Shottle Abby-ET (VG-86 VG-MS)
Dam of Lot 73



Tom-Anna Colt P 2472-ET

Born 12/5/2011 Reg. 840 3009499154 100%RHA *PO *RC
 9K GTPI +1993
 PTA +1199M +45F +45P 71%R 4/2012
 PTA +408NM +.00%F +.03%P
 PTA +1.6PL 2.77SCS -.3DPR 8%DCE
 PTA +2.18T +2.45UDC +.96FLC 72%R 4/2012

- Polled RC calf
- 45 lbs Protein
- 1993 GTPI
- Over Parent Average for GTPI and NM\$

Tom & Deanna Stamp
 2875 Wood Rd.
 Marlette, MI 48453
 989/737-2342

SANDY-VALLEY COLT P-RED-TW
68731810 PO TV TL TY TD

GTPI +2021
 PTA +700M +13F +27P 76%R 4/2012
 PTA +498NM -.05%F +.02%P 100%US
 PTA +5.3PL 2.75SCS +1.5DPR 7%DCE
 PTA +1.89T +2.31UDC +2.07FLC 76%R 4/2012

AGGRAVATION LAWN BOY P-RED
133080890 PO TV TL TY TD

EX-93 EEEE 7-07 GM GTPI +1783
SANDY-VALLEY-W CRYSTAL-ET
63114952 RC TY
 VG-86 VVGVV 2-09 GTPI +1812
 2-01 2 365 36350 2.8 1005 3.3 1202

TOM-ANNA SHOTTLE ABBY-ET
62560079 TV

VG-86 V+EGV 3-07 3K GTPI +1897
 PTA +1132M +40F +34P 76%R 4/2012
 PTA +305NM +.00%F +.00%P
 PTA +9PL 2.85SCS -.4DPR 8%DCE
 PTA +2.58T +1.75UDC +1.84FLC 80%R 4/2012
 2-02 3 365 33850 3.8 1285 2.9 987

PICSTON SHOTTLE-ET 598172GBR
TV TL TY

EX-96-GBR GM GTPI +2018
CAVALIER THRONE AUDRY-ET
135181739 CV
 VG-85 EVGV+ DOM 3-09 GTPI +1824
 PTA +1029M +23F +42P 77%R 4/2012
 PTA +226NM -.05%F +.04%P
 TA +3PL 3.05SCS -.2DPR 7%DCE
 PTA +1.66T +.52UDC +2.43FLC 79%R 4/2012
 2-04 3 305 38950 3.7 1438 3.1 1205

3rd Dam: Carters-Corner Man Alli-ET
 (VG-87 GMD DOM)

2-01 2 365 39820 4.6 1829 3.4 1354
 1st VA Fat & 1st VA Protein

4th Dam: Neu-Way Patron Allie-ET
 (VG-87 GMD DOM)

1-11 2 365 35440 3.9 1398 3.3 1168

Former #1 CTPI Cow
 Embryos Exported
 Sons in A.I.

Dam of 15 VG or EX Offspring

5th Dam: Neu-Way Aerostar Allie-ET
 (VG-87 GMD DOM)

2-03 2 365 32490 3.6 1169 3.1 1018

Embryos Exported
 Sons in A.I.

Dam of 10 VG or EX Offspring

6th Dam: Neu-Way Melwood Allie
 (VG-88)

2-02 2 365 32820 3.3 1094 2.8 908



Regancrest Breya-ET (VG-88 VG-MS DOM)
Dam of Lot 74



Regancrest-PR Barbie-ET
(EX-92 GMD DOM)
2nd Dam of Lot 74

- Snowman from the greatest type transmitting branch of the Barbie family
- Maternal sister to Regancrest-GV S Bradnick at Select Sires (+4.76T)
- Maternal sister to Regancrest MB Breanna-ET, the #1 Type cow of the breed (+4.18)
- Will be ready to flush right after the sale!!



Regancrest-GV Snow Brite-ET

Born 7/10/2011 Reg. 70242659 100%RHA
 50K GTPI +2034
 PTA +1250M +40F +30P 76%R 4/2012
 PTA +400NM -.02%F -.03%P
 PTA +2.9PL 2.64SCS -2.2DPR 7%DCE
 PTA +3.43T +3.11UDC +2.87FLC 76%R 4/2012

FLEVO GENETICS SNOWMAN-ET
388965513NLD

GTPI +2224
 PTA +2196M +80F +64P 90%R 4/2012
 PTA +653NM +.00%F +.00%P 0%US
 PTA +3.4PL 2.71SCS -1.5DPR
 PTA +2.26T +1.68UDC +2.72FLC 89%R 4/2012

REGANCREST BREYA-ET 62496852 TL

VG-88 VEEVV DOM 3-04 GTPI +1796
 PTA +319M +24F +3P 84%R 4/2012
 PTA +138NM +.05%F -.02%P
 PTA +.6PL 2.73SCS -2.5DPR 8%DCE PTA +3.97T
 +3.63UDC +2.30FLC 84%R 4/2012
 2-02 2 365 31960 3.6 1164 3.0 965

Maternal Sisters to Breya:

- Regancrest G Brocade-ET (EX-92 EEEEE DOM)
 4-00 2 365 38890 3.9 1517 3.5 1346
- Regancrest Brasilia-ET (EX-90 EEEVE DOM)
 2-03 2 365 33180 3.6 1186 3.0 989
- Regancrest Cinderella (EX-92 EEEEE GMD DOM)
 2-05 2 365 32300 4.4 1437 3.2 1029

O-BEE MANFRED JUSTICE-ET
122358313 TV TL TR TV

EX-94 EEEE 7-07 GM GTPI +2034
BROEKS MBM ELSA-ET 381135900NLD
 EX-90
 2-03 2 305 24063 4.7 1120 3.4 823

PICSTON SHOTTLE-ET 598172GBR
TV TL TY

EX-96-GBR GM GTPI +2018
 PTA +1134M +55F +33P 99%R 4/2012
 PTA +440NM +.05%F +.00%P 9%US
 PTA +2.5PL 2.67SCS -.7DPR 8%DCE
 PTA +2.77T +2.03UDC +1.88FLC 99%R 4/2012

REGANCREST-PR BARBIE-ET 60602011 TV

EX-92 EEEEE GMD DOM 6-09 GTPI +1700
 2-06 2 365 31690 3.9 1237 3.3 1050
 HM All-American Jr. 3-Year-Old 2004
 • Dam of 15 EX & 18 VG Offspring!
 Maternal Sisters to Barbie:
 Regancrest RB Bunny-ET (EX-93) & Regancrest-RH
 Durham Bliss-ET (VG-89 EX-MS) Nom. Jr. AA '02

Regancrest Farm & Todd & Brad Groves
 1095 Hwy 9
 Waukon, IA 52172
 563/568-2055

3rd Dam: Regancrest Juror Brina-ET

(EX-92 EEEVE GMD)
 4-04 2 365 40640 3.6 1478 3.0 1217
 Grand Champion & BU IA Dist 1 Sh 2000
 Res. Grand Champion 2000 IA State Fair
 Full Sister to Juror Bond at Genex
 Maternal Sister to Bobby at Semex

4th Dam: Regancrest Aerostar Bert-ET

(EX-90 EEEVV GMD DOM)
 5-022 365 37790 3.6 1357 3.2 1215
 LIFE 1305 109350 3.7 4031 3.3 3558

5th Dam: Regancrest Mark Chairman Bea

(2E-91 GMD DOM)
 7-09 2 365 33630 3.8 1276 3.1 1052
 LIFE 2036 140130 4.1 5711 3.3 4616

6th Dam: Regancrest Board Chairman Bea

(EX-90 EX-MS)
 5-09 2 365 26010 4.1 1059 3.4 884

7th Dam: Regancrest Apache Standout Bea

(VG-86 EX-MS)
 LIFE 2432 131940 3.6 4744



Courtlane-UR Chassity-ET
(EX-90 EX-MS DOM)

Dam of Lot 75

Shema Iota 568-ET

Born 8/26/2011 Reg. 68911394 99% RHA
50K GTPI +2248
PTA +1473M +57F +44P 73%R 6/2012
PTA +618NM +.01%F +.00%P
PTA +4.5PL 2.67SCS +1.0DPR 6%DCE
PTA +3.15T +2.79UDC +1.59FLC 76%R 6/2012



• Proven sire stack, the great Chassity family, and soon ready to flush
• The highest GTPI Iota x Pontiac Chassity female
• Maternal sister to Shema Jeeves Cameron at TAG (+2356 GTPI)
• Has a full brother at +2287 GTPI & two more maternal brothers over +2200

Joetown Dairy & Richard Witter
5524 Derby Ave Sw
Kalona, IA 52247
319/430-9878

REGANCREST ALTAIOTA-ET
61898306 TV TL TY

GM GTPI +2175
PTA +920M +70F +43P 94%R 4/2012
PTA +603NM +.13%F +.06%P 100%US
PTA +3.3PL 2.86SCS +1.5DPR 6%DCE
PTA +2.33T +2.07UDC +1.18FLC 91%R 4/2012

COURTLANE-UR CHASITY 64045606

EX-90 EVVVE DOM 4-03 50K GTPI +2020
PTA +1660M +10F +21P 78%R 4/2012
PTA +391NM +2.3PL 2.59SCS +.1DPR 6%DCE
PTA +3.43T +3.43UDC +2.61FLC 80%R 4/2012
2-02 2 365 34063 2.8 953 2.8 963
• EX-92-MS 2nd calf!!!! Milking 134lbs!
• One of the most prolific embryo producers in the breed!
• Her 1st Choice Females have sold for \$24,500 (Mogul at Naples) & \$20,200 (Legends)
Dam of: Sheema Jeeves Cameron-ET 66747411
GTPI +2356, +729NM, +7.3PL, +3.62T

O-BEE MANFRED JUSTICE-ET
122358313 TR TV TL TD

EX-94 EEEE 7-07 GM GTPI +2034
REGANCREST ITO ISA 60870571
VG-86 +E+VV GMD 2-09
2-00 2 365 31510 3.6 1143 3.5 1110

KLUMBS DURHAM PONTIAC 131348369
TR TV TL TD

EX-92 EEEE 4-06 GTPI +1528
REGANCREST S CHASSITY-ET 62496899
EX-92 EEEVE DOM 4-05 GTPI +2188
2-01 2 365 36680 4.3 1567 3.3 1193
2nd CT Milk & 2nd CT Protein
3-10 2 365 42280 4.3 1798 2.7 1150
• Sold for \$1,500,000 as a package with several sons & dtrs in the 2009 Internat'l Intrigue Sale
• Dam of Gold Chip...one of the most popular genomic sires in the World, Mr Chassity Moman Clarta-ET, +2381 GTPI & Mr Chassity Colt 45-ET
*RC, *PO, +2309 GTPI, the #1 RC Polled Bull in the World, available through Jetstream Genetics!
• Daughter by Pontiac EX-90 EX-92-MS!!
• 7 dtrs. over 2300 GTPI (2 over 2400 GTPI)!

3rd Dam: Regancrest Cinderella
(2E-92 EEEEE GMD DOM)
5-00 2 365 34220 4.1 1418 3.1 1074
1st Sr. 2-Year-Old Mideast Fall Nat'l 2006
1st Sr. 3-Year-Old Midwest Spring Nat'l 2007
4th Dam: Regancrest-PR Barbie-ET
(EX-92 EEEEE GMD DOM)
2-06 2 365 31690 3.9 1237 3.3 1050
HM All-American Jr. 3-Year-Old 2004
5th Dam: Regancrest Juror Brina-ET
(EX-92 EEEVE GMD)
4-04 2 365 40640 3.6 1478 3.0 1217
Grand Champion & BU IA Dist 1 Sh 2000
Res. Grand Champion 2000 IA State Fair
6th Dam: Regancrest Aerostar Bert-ET
(EX-90 EEEVV GMD DOM)
5-022 365 37790 3.6 1357 3.2 1215
LIFE 1305 109350 3.7 4031 3.3 3558
7th Dam: Regancrest Mark Chairman Bea
(2E-91 GMD DOM)
7-09 2 365 33630 3.8 1276 3.1 1052
LIFE 2036 140130 4.1 5711 3.3 4616
8th Dam: Regancrest Board Chairman Bea
(EX-90 EX-MS)
5-09 2 365 26010 4.1 1059 3.4 884
9th Dam: Regancrest Apache Standout Bea
(VG-86 EX-MS)
LIFE 2432 131940 3.6 4744



Lar-Lan KK Gwyn Angelina-ET
(VG-87 VG-MS DOM)
Dam of Lot 76

• Potential 10th Generation VG or EX!
 • Maternal sister to 29H16119- Ever-Green-View Argon 2297 GTPI



Ever-Green-View A-Dream-ET

Born 10/16/2011 Reg. 70784879 100% RHA
 6K GTPI +2150
 PTA +772M +61F +45P 73%R 4/2012
 PTA +557NM +.12%F +.08%P
 PTA +3.8PL 2.82SCS -.3DPR 6%DCE
 PTA +2.61T +2.12UDC +2.55FLC 73%R 4/2012

Thomas J. Kestell
PO Box 127
Waldo, WI 53093
920/528-7063

FLEVO GENETICS SNOW MAN-ET
388965513NLD

GTPI +2224
 PTA +2196M +80F +64P 90%R 4/2012
 PTA +653NM +.00%F +.00%P 0%US
 PTA +3.4PL 2.71SCS -1.5DPR
 PTA +2.26T +1.68UDC +2.72FLC 89%R 4/2012

O-BEE MANFRED JUSTICE-ET
122358313 TR TV TL TD

EX-94 EEEE 7-07 GM GTPI +2034
BROEKS MBM ELSA -ET 381135900NLD
 EX-90
 2-03 2 305 24063 4.7 1120 3.4 823

3rd Dam: GBM Durham BC Annabell
 (EX-90 EVEE DOM)

2-03 2 365 40670 4.1 1673 3.0 1202
 LIFE 1449 118720 4.4 5253 3.3 3961

• 2 EX & 14 VG Daughters

4th Dam: GBM Charles Janelle
 (2E-93 EEEEE DOM)

6-03 2 365 31640 4.6 1471 3.3 1054
 LIFE 2347 137890 4.8 6645 3.6 4953

5th Dam: GBM Val Blackstar Jean-ET
 (3E-94 EX-MS)

8-05 2 365 37180 3.9 1458 2.8 1049
 LIFE 3127 238190 4.1 9734 3.2 7549

6th Dam: GBM Valiant Janice
 (2E-92 EX-MS DOM)

5-09 2 365 30860 3.5 1080 3.1 948
 LIFE 2100 126200 3.5 4437 3.2 3996

7th Dam: Sylvan-Dell M C Janice
 (EX-91 DOM)

8th Dam: Sylvan-Dell Atlas Jill
 (EX-90)

3-04 2 305 20010 3.7 737

LAR-LAN KK GWYN ANGELINA-ET
137234312

VG-87 VVV+V DOM 3-05 GTPI +1911
 PTA +327NM +.05%F +.03%P
 PTA +4.0PL 2.84SCS +.2DPR 6%DCE
 PTA +3.05T +2.98UDC +2.03FLC 80%R 4/2012
 2-05 2 365 25770 3.9 995 3.5 902

• Angelina makes high genomic calves too. She has an Explode that is +2295 GTPI and her ManOMan son at ABS, Argon, tested 2400 GTPI originally, but is now in the 2200 range and was used as a mating sire.

BRAEDALE GOLDWYN 10705608C TL
 CAN GP-84-8Y Extra GM GTPI +1985

PTA +3.07T +2.61UDC +2.65FLC 99%R 4/2012

GBM KENTDOR ATLANTIS-ET
135201367

VG-86 VVVVV GMD DOM 3-03 CTPI +1782

PTA +629M +32F +22P 72%R 4/2012

PTA +275NM +.03%F +.01%P

PTA +2.8PL 3.15SCS +.4DPR 9%DCE

PTA +2.05T +1.30UDC +1.60FLC 73%R 4/2012

2-05 2 340 28120 3.7 1048 3.5 975

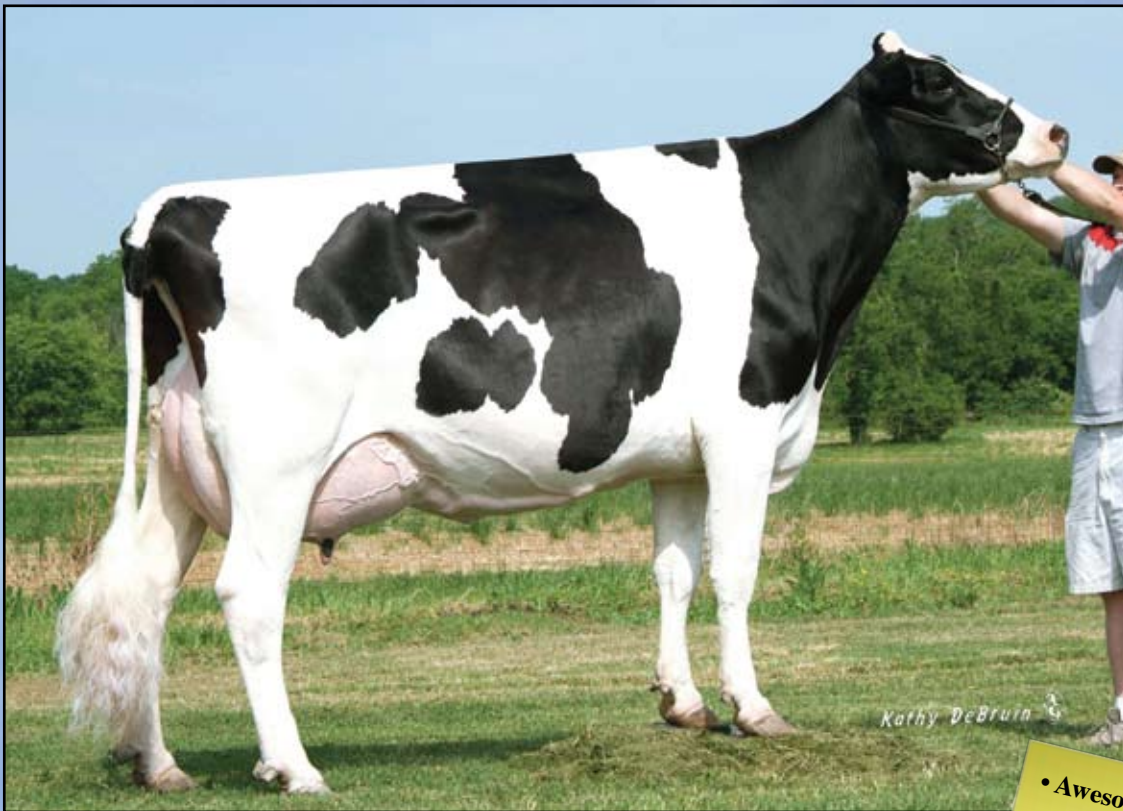

**Pop-A-Top Durham Puppies (2E-93 DOM)
Full Sister to the Dam of Lot 77**



Pop-A-Top Dmascus Bambi-ET

Born 9/3/2011 Reg. 69972458 100% RHA
 9K GTPI +2158
 PTA +1465M +43F +40P 71%R 4/2012
 PTA +546NM -.04%F -.01%P
 PTA +4.5PL 2.80SCS +.9DPR 7%DCE
 PTA +3.18T +2.20UDC +2.11FLC 71%R 4/2012

• Awesome September Show Calf!!
 • Backed by 3 Generations of Excellent!!
 • + 262 GTPI points over Parent Average
 • Genomics combined with outstanding type

RONELEE GOLD DAMASCUS-ET

139696596 TR TV TL TD
 GTPI +2012
 PTA +1484M +39F +32P 77%R 4/2012
 PTA +444NM -.06%F -.05%P100%US
 PTA +3.1PL 2.78SCS +.2DPR 6%DCE
 PTA +2.64T +2.14UDC +1.65FLC 77%R 4/2012

BRAEDALE GOLDWYN 10705608C TL

CAN GP-84-8Y Extra GM GTPI +1985
RONELEE OUTSIDE DABBLE-ET
134644585 TV TL
 EX-91 EEEEE 2E GMD DOM 6-08 GTPI +2217
 5-03 3 365 44530 3.6 1612 3.1 1397
 3-06 3 365 42250 3.6 1525 3.1 1316
 LIFE 2021 185730 3.6 6757 3.0 5614
 • 4th Generation Excellent!

Seth & Josh Major
 960 Walnut Hill Rd.
 Lebanon, TN 37090
 615/478-8859
 majordairy@aol.com

POP-A-TOP DURHAM MOLLY-ET

61725308 TV
 EX-91 EEVEE 5-06 GTPI +1780
 PTA +2.85T +1.66UDC +2.22FLC 71%R 4/2012
 4-06 2 365 41030 3.6 1485 3.2 1330
 2-08 2 365 26700 3.7 994 3.6 965
 • Full Sister to:
 Pop-A-Top Durham Puppies (2E-93 EEEEE DOM)
 8-01 2 305 31550 3.7 1154 3.4 1061
 Pictured Above

REGANCREST ELTON DURHAM-ET

2250783 TR TL CV
 EX-90 EEEV 7-06 GM GTPI +1582
SAVAGE-LEIGH CL HOOTERS-ET
125863430
 EX-90 EE+EE DOM 7-10
 7-08 2 353 30730 3.3 1003 3.0 924
 5-00 2 305 25680 3.7 943 3.4 877
 3-03 2 305 25900 3.6 924 3.4 869
 2-01 2 305 20180 3.2 654 3.3 676
 LIFE 1426 110880 3.5 3895 3.3 3653

3rd Dam: Maledeul Aerostar Hazel
 (2E-92 GMD)
 4-04 2 365 32701 5.0 1642 3.3 1082
 LIFE 5 Lact. 144399 4.4 6312 3.4 4874
4th Dam: Mapledeul Hilite Sterling
 (CAN VG-87-8Y)
 7-06 2 338 21230 4.5 959 3.4 725
 LIFE 9 Lact. 166729 4.4 7269 3.5 5902



- Maternal Sister to Ked Outside Jeeves-ET, GM, +1928 GTPI!!
- Atwood is Scorching Hot!!!

Ked Duster Julienna-ET
(3E-94 EEEEE GMD DOM)

Dam of Lot 78

Ocean-View Atwood June-ET

Born 6/6/2010 Reg. 140869116 100% RHA
GTPI +1802

PTA +461M +21F +13P 73%R 4/2012

PTA +246NM +.2%F +.00%P

PTA +2.5PL 2.80SCS -.6DPR 7%DCE

PTA +2.75T +2.45UDC +1.04FLC 72%R 4/2012

• Bred 2-3-12, Due 11-6-12 to Gen-Mark Stmatic Sanchez 134422312



Ocean-View Farms
3875 Mark Station Rd.
Windsor, CA 95492
707/528-3545

MAPLE-DOWNS-I G W ATWOOD

8956379C TV TR TL TD

EX-90 EE+V 4-06 GTPI +1975

PTA +337M +46F +17P 83%R 4/2012

PTA +264NM +.13%F +.03%P 100%US

PTA +.1PL 2.88SCS -1.1DPR 6%DCE

PTA +4.04T +3.26UDC +3.57FLC 77%R 4/2012

KED DUSTER JULIENNA-ET

127151957

EX-94 EEEEE 3E GMD DOM 9-08

7-01 2 365 44030 3.7 1642 3.2 1403

4-09 2 365 37010 3.6 1325 3.3 1205

9-05 2 365 37350 3.4 1256 3.2 1193

3-03 2 365 33420 3.4 1127 3.4 1138

2-01 2 365 28110 3.5 995 3.4 954

LIFE 3377 286490 3.7 10462 3.2 9215

• Dam of Ked Outside Jeeves-ET GM, GTPI +2031

BRAEDALE GOLDWYN 10705608C TL

CAN GP-84-8Y Extra GM GTPI +1985

PTA +3.07T +2.61UDC +2.65FLC 99%R 4/2012

MD-DELIGHT DURHAM ATLEE-ET

131704103

EX-92 EEEEE DOM 4-06 GTPI +1969

3-11 2 365 38290 5.5 2091 3.3 1249

2nd NY Fat

All-American Sr. 3-Year-Old 2005

1st Sr. 3-Yr-Old & Res. Int. Champ WDE '05

PEN-COL DUSTER-ET 2147486 TV TL TD

VG-89 EEVV 9-06 GM GTPI +1495

KED MARK JUSTINE 12750091

VG-88 VEE+ GMD DOM 5-06

5-10 2 365 40980 4.0 1634 3.0 1242

6-00 2 365 38440 4.0 1544 3.0 1155

10-01 2 365 39320 3.8 1490 2.8 1104

8-00 2 365 37870 3.9 1480 3.0 1132

LIFE 3827 323064 4.1 13311 3.2 10196

3rd Dam: Ked Sexation Jasmin (VG-86)

1-11 2 365 27280 3.7 1019 2.8 753

LIFE 1568 119380 3.7 4361 2.9 3429

4th Dam: Ked Bootmaker Jamie (VG-88)

10-00 2 365 31660 3.4 1072

LIFE 3056 237470 3.3 7912 2.7 6495

5th Dam: Ked Marvex Jennifer

(2E-91 DOM)

5-11 2 365 30400 3.2 982

6th Dam: Ked Ref R Map Starshine

(3E-90)

8-08 2 362 31340 3.9 1234

Edenbrooks 1st homebred EX cow!

7th Dam: Ked Starry Sunshine

(VG-86 GMD)

5-00 2 305 21510 3.7 797

Edenbrooks 1st Gold Medal Dam

8th Dam: Ked Joyful Sunshine (VG)

7-01 2 305 17190 4.0 687

LIFE 2898 148410 3.9 5763

9th Dam: Ked Ormsburke Congresslady

(VG-88)

5-07 2 305 13610 3.5 470

10th Dam: Joy Winterthur Crescent (NC)

5-02 2 305 17740 3.6 636



MS Champion Rock Star-ET (2E-92 GMD)
Dam of Lot 79



Savage-Leigh Chez Rosie-ET

Born 12/1/2009 Reg. 840 3004778870 100%RHA
 3K GTPI +1668
 PTA +729M +32F +22P 72%R 4/2012
 PTA +161NM +.02%F +.00%P
 PTA +5PL 2.97SCS -2.5DPR 7%DCE
 PTA +2.35T +1.82UDC +1.31FLC 72%R 4/2012
 • Due September 14, 2012 to Crackholm Fever-ET 103631566C

- Potential 9th Generation Excellent!
- Sanchez from 8 generations of EX Roxy's
- The Roxy family is unparalleled when for the maternal transmission of type

Brian Skarka
 265 Middleline Rd.
 Ballston Spa, NY 12020
 518/369-6874

GEN-MARK STMATIC SANCHEZ
134422312 TR TV TL TD TY
 EX-94 EEEE 6-07 GTPI +1720
 PTA +926M +5F +24P 99%R 4/2012
 PTA +86NM -.11%F -.02%P 77%US
 PTA +.1PL 3.03SCS -2.0DPR 5%DCE
 PTA +3.12T +2.06UDC +2.55FLC 98%R 4/2012

COMESTAR STORMATIC-ET 6947936C
TV TL
 CAN EX Extra GM GTPI +1504
GEN-MARK BW MAR WINNIE-ET
131652910
 EX-90 EEEVV 2E GMD 6-06
 4-08 2 365 43690 3.6 1555 2.9 1255
 2-01 2 365 32980 3.6 1172 3.0 992
 LIFE 1463 132550 3.6 4737 3.1 4074

3rd Dam: Brigeen Skycheif Rose
 (EX-93 EEEEE)
 2-04 2 365 29597 5.3 1578 3.8 1134
 2nd Eastern Fall National Sr. 3-Year-Old &
 Res. Int. Champion 2002
4th Dam: Hanoverhill Star Roxet-ET
 (2E-91 EEEEE GMD)
 5-09 2 365 39730 4.6 1827 3.5 1379
 LIFE 2653 171580 4.6 7817 3.7 6272
5th Dam: C Hanoverhill Roxette-ET (2E-95)
 5-05 3 365 34060 3.6 1233 3.3 1140
 LIFE 1407 109400 3.8 4135 3.7 4016
6th Dam: Mil-R-Mor Roxette
 (EX-90 GMD DOM 30*)
 7-01 2 365 24530 4.7 1153
 21 EX Progeny * Canada's 1st 30* Brood Cow
7th Dam: C Glenridge Citation Roxy
 (4E-97 GMD)
 5-06 2 365 21308 5.1 1086
 2X Queen of the Breed!
8th Dam: EX-90 GMD 6*
 LIFE 218636 3.9 8583
 3X All-American Produce of Dam
9th Dam: VG-85 5* Brood Cow - 249,580LT

MS CHAMPION ROCK STAR-ET
60940693
 EX-92 EEEVEE 2E GMD 6-02 CTPI +1711
 3-04 2 365 46850 4.9 2295 3.2 1518
 1st MD Milk & 1st MD Fat
 5-02 2 365 40070 5.1 2024 3.2 1283
 1-11 2 365 35770 4.5 1596 3.2 1158
 LIFE 1651 168660 4.9 8287 3.4 5692

CALBRETT-I H H CHAMPION-ET
6961162C TV TL
 CAN EX GM GTPI +1495
ROSES ROSEALEE-ET 60940616
 EX-90 VEEVE 5-05
 4-11 2 365 28130 4.7 1334 3.5 976
 2-06 2 365 24810 4.6 1132 3.5 869
 LIFE 1728 108650 5.1 5550 3.8 4152



• Fancy March Jr. 2-Year-Old from Starbuck Denyse Family!!

Regancrest Starbk Denyse-ET (3E-92 EX-MS)
2nd Dam of Lot 80



MS-MLG Sanchez Devonna-ET

Born 3/4/2010 Reg. 69005491 100%RHA

• Due September 4, 2012 to Ladino Park Talent-Imp-ET GTPI

Norman Bayless
RR 1 Box 56
Gage, OK 73843
580/334-5289

GEN-MARK STMATIC SANCHEZ

134422312 TR TV TL TD TY
EX-94 EEEE 6-07 GTPI +1720
PTA +926M +5F +24P 99%R 4/2012
PTA +86NM -.11%F -.02%P 77%US
PTA +.1PL 3.03SCS -2.0DPR 5%DCE
PTA +3.12T +2.06UDC +2.55FLC 98%R 4/2012

COMESTAR STORMATIC-ET 6947936C

TV TL
CAN EX Extra GM GTPI +1504
GEN-MARK BW MAR WINNIE-ET
131652910
EX-90 EEEVV 2E GMD 6-06
4-08 2 365 43690 3.6 1555 2.9 1255
2-01 2 365 32980 3.6 1172 3.0 992
LIFE 1463 132550 3.6 4737 3.1 4074

CARROUSEL SKY DIVA-ET 138201290

VG-85 VE+FV 4-00
2-04 2 351 17260 3.5 600 3.3 575
3-06 2 223 12490 3.8 474 3.0 369

DONNANDALE SKYCHIEF-ET 391661C TL

CAN EX GM GTPI +1327
REGANCREST STARBK DENYSE-ET
207184406
EX-92 EEEEE 2E 7-03
3-06 2 365 24940 4.5 1117 3.5 884
2-04 2 351 20770 4.2 875 3.4 710
6-08 2 305 21670 4.0 865 3.6 778
All-Illinois Sr. 2-Year-Old 2002
8th Sr. 3-Year-Old International Show 2003

3rd Dam: Snow-N Denises Dellia
(2E-95 EX-MS GMD DOM 2*)
7-06 2 365 35610 4.0 1431 2.9 1035
LIFE 2558 180240 3.9 7108 3.2 5723
1st Spring Nat/WI Res Ch & Best Udder '93
1st Spring Nat/WI Gr Ch & Best Udder '91
32 EX & 49 VG offspring
4th Dam: Snow-N Dorys Denise
(2E-90 EX-MS GMD DOM)
5-09 2 365 33350 3.8 1256 3.1 1038
LIFE 1604 114010 3.6 4153 3.2 3649



Radine Goldwyn Model-ET (EX-91 EEVVE)
Dam of Lot 81



Radine Sanchez Maurine-ET

Born 8/27/2010 Reg. 56389304 100%RHA

• Bred 12-7-11, Due 9-12-12 to Regancrest S Braxton-ET
 61898423, gender selected semen

Maternal Sisters to Lot 81:
Radine Damion Madison-ET
VG-86@3y
Radine Damion Margie-ET VG-85@2y

Harlan & Judith Borman
 4704 Co. Rd. 240
 Kingdom City, MO 65262
 573/642-2767

GEN-MARK STMATIC SANCHEZ
134422312 TR TV TL TD TY
 EX-94 EEEE 6-07 GTPI +1720
 PTA +926M +5F +24P 99%R 4/2012
 PTA +86NM -.11%F -.02%P 77%US
 PTA +.1PL 3.03SCS -2.0DPR 5%DCE
 PTA +3.12T +2.06UDC +2.55FLC 98%R 4/2012

COMESTAR STORMATIC-ET 6947936C
TV TL
 CAN EX Extra GM GTPI +1504
GEN-MARK BW MAR WINNIE-ET
131652910
 EX-90 EEEVV 2E GMD 6-06
 4-08 2 365 43690 3.6 1555 2.9 1255
 2-01 2 365 32980 3.6 1172 3.0 992
 LIFE 1463 132550 3.6 4737 3.1 4074

RADINE GOLDWYN MODEL-ET
201359473
 EX-91 EEVVE 5-11 GTPI +1876
 PTA +298NM +.12%F +.09%P
 PTA +1.6PL 2.69SCS -.9DPR 7%DCE
 PTA +2.85T +2.25UDC +2.30FLC 83%R 4/2012
 4-08 2 365 35610 4.6 1635 3.5 1246
 2-03 2 365 31170 4.2 1309 3.6 1125
 Res. Grand Champion MO Spring Show 2011
 All-MO 5-Year-Old 2011
 • Fresh again April 1st, milking 108lbs. 1st test.
 • 2 Very Good Damion Daughters, listed above

BRAEDALE GOLDWYN 10705608C TL
 CAN GP-84-8Y Extra GM GTPI +1985
 PTA +3.07T +2.61UDC +2.65FLC 99%R 4/2012
RADINE MAGNA MANNA 201344789
 EX-90 EEE+V 2E GMD DOM 7-02
 3-10 2 359 40570 3.7 1505 3.3 1358
 2-00 2 365 33530 3.3 1119 3.4 1125

3rd Dam: Radine Durham Marnie
 (EX-90)
 2-02 365 2 31350 3.2 1001 3.1 967
4th Dam: Radine Highlight Motto (GP-83)
 2-02 365 2 26160 3.3 856 3.0 784
 Lost as 3-Yr Old. Both Dtrs scored EX.
5th Dam: Radine Mascot Merit (GP)
 4-00 347 2 22400 3.5 783 2.9 645
6th Dam: Radine Tesk Milee
 (2E-90 GMD DOM)
 5-06 365 2 32040 3.8 1208 3.4 1087
 LIFE 142500 3.8 5032 3.3 4724
7th Dam: Radine Electra Melissa
 (GP-83)
 5-08 365 2 23870 3.6 863 3.0 725
8th Dam: Radine Elevation Millie
 (VG-85)
 LIFE 2883 218560 3.1 6793



• Maternal Sister to R-Z Baxter Carmel, CAN VG-89-2Y DOM)
 2-04 3x 365d 40291 4.6% 1858 3.6%
 1442. Carmel sold for \$100,000!!

Rugg-Doc Snchz Carena-ET
 (VG-86 VG-MS 2Y)

Sells as Lot 82



Rugg-Doc Snchz Carena-ET

Born 1/19/2010 Reg. 140388909 100% RHA
 VG-86 VG-MS 50K GTPI +1748
 PTA +3.03T +2.48UDC +1.97FLC 75%R 4/2012

Jeff Rugg
 5784 Regent St.
 Stevens Point, WI 54482
 Phone: 715/345-2644

GEN-MARK STMATIC SANCHEZ
 134422312 TR TV TL TD TY

EX-94 EEEE 6-07 GTPI +1720
 PTA +926M +5F +24P 99%R 4/2012
 PTA +86NM -.11%F -.02%P 77%US
 PTA +.1PL 3.03SCS -2.0DPR 5%DCE
 PTA +3.12T +2.06UDC +2.55FLC 98%R 4/2012

RALMA GOLDWYN CARMEL-ET
 52774526 TR TL TD

EX-92 EEEEE 2E DOM 6-02 50K GTPI +2049
 PTA +264M +35F +30P 84%R 4/2012
 PTA +401NM +.10%F +.08%P +2.5PL
 PTA +3.27T +2.68UDC +2.55FLC 82%R 4/2012
 2-00 3 365 34980 4.0 1404 3.7 1288
 • Ranks in the top few of the breed for her genomic transmitting ability! Carries over 15 A.I. contracts and has exported embryos internationally
 • Her VG-89-2Y EX-MS Baxter dtr. Sold for \$100,000!
 • 1st choice Robust Female Sold for \$26,500 & her 1st choice Bookem Sold for \$35,000 in the 2010 Destination Vegas Sale

COMESTAR STORMATIC-ET 6947936C
 TV TL

CAN EX Extra GM GTPI +1504
GEN-MARK BW MAR WINNIE-ET
 131652910
 EX-90 EEEVV 2E GMD 6-06
 4-08 2 365 43690 3.6 1555 2.9 1255
 2-01 2 365 32980 3.6 1172 3.0 992
 LIFE 1463 132550 3.6 4737 3.1 4074

BRAEDALE GOLDWYN 10705608C TL
 CAN GP-84-8Y Extra GM GTPI +1985

PTA +3.07T +2.61UDC +2.65FLC 99%R 4/2012
RALMA CHRISTMAS COOKIE-ET
 52357927
 VG-89 VVVVE DOM 3-07 GTPI +1915
 PTA +192M +31F +22P 90%R 4/2012
 PTA +348NM +.09%F +.06%P
 PTA +2.7PL 2.80SCS +9DPR 7%DCE
 PTA +2.32T +1.66UDC +2.11FLC 91%R 4/2012
 2-06 2 365 28710 4.5 1297 3.4 967

3rd Dam: Ralma Christmas Fudge-ET
 (VG-88 VVEEV GMD DOM 2Y)

2-03 2 365 31810 4.1 1292 3.2 1027
 Maternal Sister to Fudge:
 Ralma Durham Fireball-ET
 (EX-92 EX-MS GMD DOM)
 2--05 2 365 33800 4.0 1364 3.4 1139

4th Dam: Ralma Juror Faith
 (EX-91 EEEVV GMD DOM)

4-02 2 365 47860 4.5 2165 3.1 1497
 2-02 2 365 39540 4.3 1697 3.0 1205
 LIFE 1352 133520 4.5 5986 3.3 4358

5th Dam: Ralma Leadman Fashion
 (VG-89 VEEVV 3Y)

4-10 2 365 40710 3.7 1494 3.0 1232
 LIFE 1243 117710 3.6 4295 3.2 3743



Regancrest Belara-ET (EX-94 EX-MS DOM)
Dam of Lot 83

- The #1 Type Female in the Breed 4/12, +4.88T, +2018 GTPI
- One of the Breed's very top Females for Genomic Type at +4.88 PTAT
- Dam is a Full Sister to the Breeds #1 Proven Type Bull-Braxton
- Fantastic Individual



Regancrest Sanchez Blair-ET

Born 2/10/2010 Reg. 66625219 100%RHA

9K GTPI +2018

PTA +1202M +15F +32P 75%R 4/2012

PTA +185NM -.11%F -.02%P

PTA +.3PL 2.98SCS -2.6DPR 6%DCE

PTA +4.88T +3.82UDC +4.91FLC 75%R 4/2012

• Due 11-5-12t to Ronelee Toystory Domain-ET 137974489

Howard E Binder Jr & Robert W Adams
 14688 County Road 22
 Fort Lupton, CO 80621
 303/857-4289

GEN-MARK STMATIC SANCHEZ

134422312 TR TV TL TD TY

EX-94 EEEE 6-07 GTPI +1720

PTA +926M +5F +24P 99%R 4/2012

PTA +86NM -.11%F -.02%P 77%US

PTA +.1PL 3.03SCS -2.0DPR 5%DCE

PTA +3.12T +2.06UDC +2.55FLC 98%R 4/2012

REGANCREST BELARA -ET 62496860

EX-94 EEEEE DOM 5-08 GTPI +1826

5-01 3 365 42100 3.2 1357 3.2 1363

3-01 2 365 36920 3.6 1335 3.2 1171

2-00 2 365 27140 3.9 1045 3.4 926

LIFE 1209 112660 3.5 3977 3.3 3684

2nd Midwest Fall National Sr. 3-Year-Old 2009

Member All-American Nom. Produce of Dam '09

Maternal Sisters to Belara:

• Regancrest G Brocade-ET (EX-92 EEEEE DOM)

4-00 2 365 38890 3.9 1517 3.5 1346

• Regancrest Brasilia-ET (EX-90 EEEVE DOM)

2-03 2 365 33180 3.6 1186 3.0 989

• Regancrest Cinderella (EX-92 EEEEE GMD DOM)

2-05 2 365 32300 4.4 1437 3.2 1029

COMESTAR STORMATIC-ET 6947936C

TV TL

CAN EX Extra GM GTPI +1504

GEN-MARK BW MAR WINNIE-ET

131652910

EX-90 EEEVV 2E GMD 6-06

4-08 2 365 43690 3.6 1555 2.9 1255

2-01 2 365 32980 3.6 1172 3.0 992

LIFE 1463 132550 3.6 4737 3.1 4074

PICSTON SHOTTLE-ET 598172GBR

TV TL TY

EX-96-GBR GM GTPI +2018

REGANCREST-PR BARBIE-ET 60602011 TV

EX-92 EEEEE GMD DOM 6-09 GTPI +1700

2-06 2 365 31690 3.9 1237 3.3 1050

HM All-American Jr. 3-Year-Old 2004

• Dam of 15 EX & 18 VG Offspring!

Maternal Sisters to Barbie:

Regancrest RB Bunny-ET (EX-93) & Regancrest-RH

Durham Bliss-ET (VG-89 EX-MS) Nom. Jr. AA '02

3rd Dam: Regancrest Juror Brina-ET
 (EX-92 EEEVE GMD)

4-04 2 365 40640 3.6 1478 3.0 1217

Grand Champion & BU IA Dist 1 Sh 2000

Res. Grand Champion 2000 IA State Fair

Full Sister to Juror Bond at Genex

4th Dam: Regancrest Aerostar Bert-ET

(EX-90 EEEVV GMD DOM)

5-022 365 37790 3.6 1357 3.2 1215

LIFE 1305 109350 3.7 4031 3.3 3558

5th Dam: Regancrest Mark Chairman Bea

(2E-91 GMD DOM)

7-09 2 365 33630 3.8 1276 3.1 1052

LIFE 2036 140130 4.1 5711 3.3 4616

6th Dam: Regancrest Board Chairman Bea

(EX-90 EX-MS)

5-09 2 365 26010 4.1 1059 3.4 884

7th Dam: Regancrest Apache Standout Bea

(VG-86 EX-MS)

LIFE 2432 131940 3.6 4744

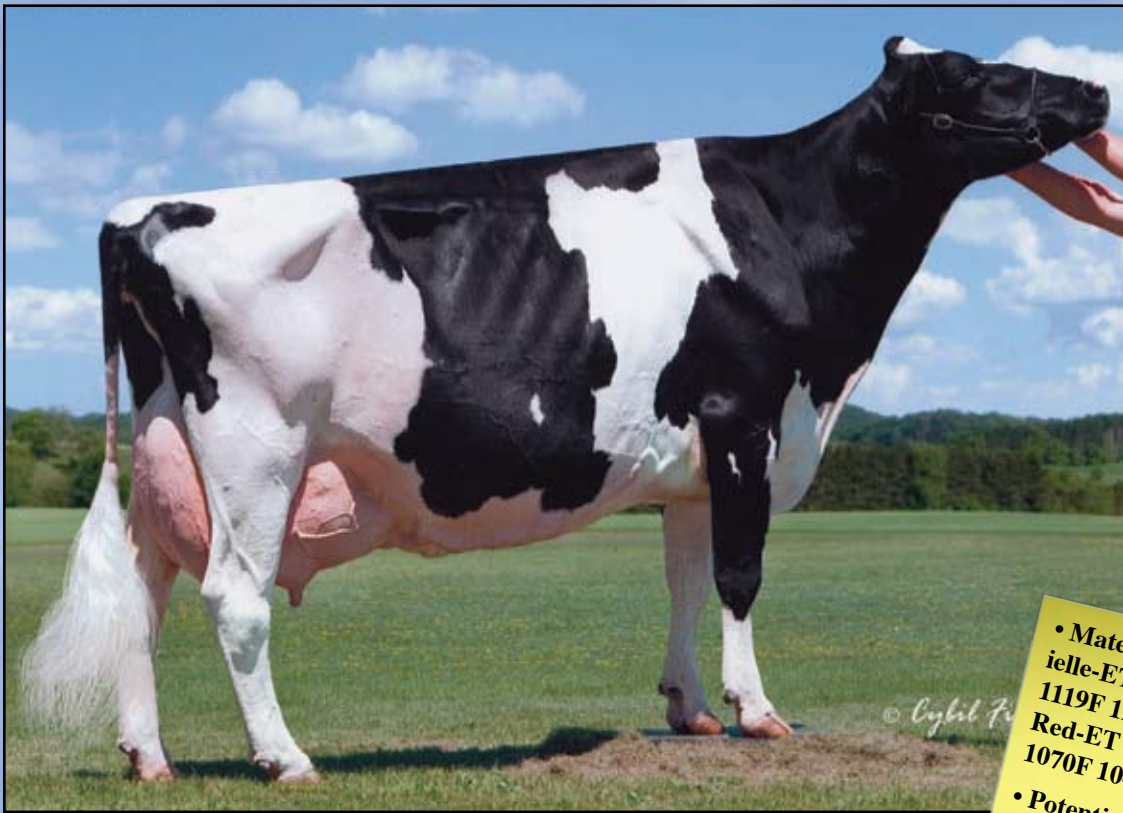

Budjon Redmarker Desire (3E-96 EEEEE GMD)
Dam of Lot 84



Budjon-Vail Slam Dunk-ET

Born 12/1/2009 Reg. 140448601 100%RHA *RC

• Maternal Sister to Budjon-Nitzy Danielle-ET (EX-93 EEEEE) w/35490M 1119F 1120P & Budjon-Nitzy Destiny-Red-ET (EX-92 EEEEE) w/ 32250M 1070F 1047P
 • Potential 5th Generation Excellent!!
 • Just wait till you see this one!!!

Tara Kocher & Jeffrey Conrad
 905 Potter Rd.
 Willow Springs, MO 65793
 417/962-5941

KHW KITE ADVENT-RED-ET
133002953 TV TL TD

EX-94 EEEE 5-00 GTPI +1573
 PTA -986M -9F -21P 99%R 12/2011
 PTA +32NM +.11%F +.03%P 89%US
 PTA +1.5PL 3.03SCS +2.2DPR 9%DCE
 PTA +2.49T +2.24UDC +1.61FLC 99%R 12/2011

MARKWELL KITE-ET 128460878 RC TV TL

CAN EX GTPI +900
KAMPS-HOLLOW ALTITUDE-ET
129136431 RC CV TL
 EX-95 EEEEE 2E DOM 7-09
 7-00 2 365 39690 4.7 1849 3.5 1385
 4-03 2 365 30430 4.2 1267 3.1 956
 2-00 2 365 28830 3.8 1097 3.5 1013
 LIFE 1844 144460 4.4 6295 3.7 5288

BUDJON REDMARKER DESIRE 129532602 RC

EX-96 EEEEE 3E GMD 10-05
 5-03 2 365 47540 4.2 1998 2.9 1394
 3-06 2 365 39040 4.5 1743 3.0 1184
 7-01 2 365 42220 3.8 1609 3.0 1251
 10-02 2 365 39180 3.7 1442 2.9 1141
 LIFE 2289 223150 4.0 9001 3.0 6749
 • Topped the World Classic Sale at \$85,000 in 2007
 Unanimous All-American 5-Year-Old 2005 & Peoples
 Choice Award Winner 2005
 Res. All-American 125,000lb. Cow 2007
 HM All-American 4-Year-Old 2004
 1st Aged Cow, Sr. & Gr. Champ Mideast Fall Nat'l '10
 All-WI 125,000lb. Cow, All-WI Dam & Offspring & HM
 Sr. Champion WI State Championship show 2010
 1st 125,000lb. Cow Midwest Spring Nat'l 2008

INDIANHEAD RED-MARKER-ET
2284915 RC TV TL

CAN EX GTPI +833
TRIPLE-A DANEE 15922922
 EX-92 EEEEE 3E 9-01
 8-03 2 365 31568 4.1 1285 3.3 1035
 5-06 2 365 31570 4.1 1285 3.5 1094
 4-03 2 365 27700 4.2 1157 3.4 943
 3-02 2 354 25360 4.1 1036 3.4 859
 2-02 2 321 17570 4.0 695 3.2 567
 LIFE 1957 148520 4.1 6058 3.3 4963
 All-American Produce of Dam 2007

3rd Dam: Triple-A Linc Fancy
 (2E-90 EX-MS)
 7-06 2 365 23120 4.4 1025 3.3 758
 LIFE 2565 155090 4.3 6698 3.4 5269
4th Dam: C Lessia Warden Pre Foxie
 (EX-90)
 6-11 2 365 17948 4.7 3.3 586
 LIFE 2251 120216 4.0 4771 3.2 3902
5th Dam: Lessia Pre Foxie
 (CAN VG-85-2Y 1*)
 10-00 2 310 22677 3.9 888 3.2 730
 LIFE 10 Lact. 194459 4.0 7738 3.2 5765

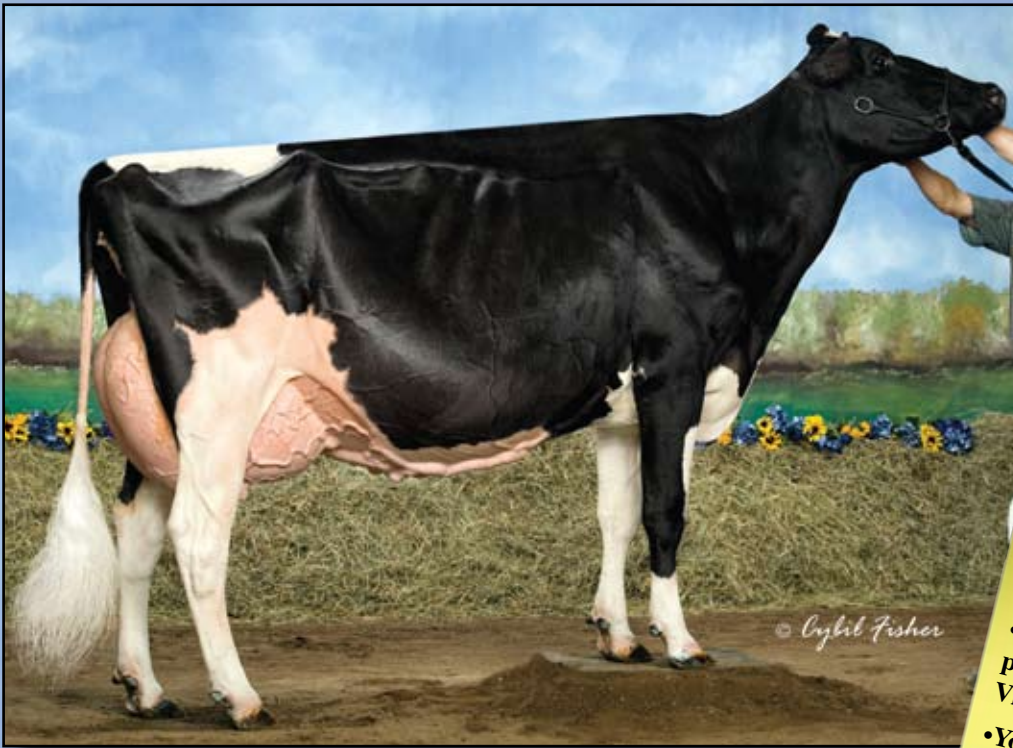

**Rainyridge Talent Barbara
(EX-95 EEEEE)**

Paternal Sister to Lot 85

- 9th Generation Very Good or Excellent!!
- Over 60 members of this family impressed everyone at the recent Ocean View Dispersal
- You will love this one when you see her!!



Landis-Mrk Talent Galore-ET

Born 11/16/2008 Reg. 139767483 100% RHA
VG-87 VVEVV 3-05

2-06 3 344 27378 3.5 971 3.2 863 (Inc)

• Due 8-1-12 to Gen-Mark Stmatic Sanchez 134422312

**Penny Oak Holsteins
PO Box 7
Berryton, KS 66409
785/806-9774**

**LADINO PARK TALENT-IMP-ET
930377AUC RC TV TL**

GTPI +1452
PTA -224M -29F +4P 99%R 4/2012
PTA -7NM -.08%F +.04%P 14%US
PTA +2.6PL 3.19SCS -2.0DPR 10%DCE
PTA +2.14T +2.37UDC +1.07FLC 99%R 4/2012

**COOK-FARM LA URIERS DREAM
131479641**

VG-88 EVEVV 6-02
3-00 2 365 27210 4.4 1185 3.7 998
2-00 2 355 24130 4.4 1061 3.6 880
4-04 2 305 22510 4.3 874 3.4 772
5-06 2 305 17770 4.8 853 3.6 648

**MAUGHLIN STORM-ET 5457798C
B/R TV TL**

CAN EX GM GTPI +1433
**MARKWELL LEADER ROSE-ET
15804313 RC**
EX-91 EEEVE 2E 6-01
2-11 2 365 30490 4.2 1288 3.4 1046

**COMESTAR LAURIER -ET 6334336C TV TL
CAN EX GTPI +1121**

COOK-FARM ENCORE DAZ 127764858
EX-91 EEEVE 2E 7-05
4-01 2 365 30190 4.2 1277 3.1 936
6-09 2 365 24370 4.9 1183 3.0 726
2-11 2 354 27620 3.9 1083 3.2 884
1-11 2 339 20930 4.0 837 3.1 653
LIFE 1642 115090 4.4 5048 3.1 3560

**3rd Dam: Hilltop-Hanover-B Dazzle-ET
(3E-92 DOM)**

6-09 2 365 32500 3.3 1074 3.0 965
LIFE 2705 183860 3.5 6419 3.1 5614

**4th Dam: Brigeen Hanover Debra
(3E-91 GMD DOM)**

3-04 2 365 42910 4.4 1882 3.0 1307
LIFE 3124 197175 4.1 8118 3.0 5984

**5th Dam: Ocean-View Elevation Debbie
(2E-91 GMD)**

3-07 2 365 41220 4.3 1767 3.1 1289
LIFE 1183 101060 4.1 4168 2.9 2916

**6th Dam: Fleetridge Bootmaker Dixie
(2E-90 GMD DOM)**

6-07 2 365 43430 3.1 1349
LIFE 3563 255840 3.3 8478

**7th Dam: Fleetridge Mona Dixie
(2E-92)**

10-01 2 365 40010 3.5 1413

**8th Dam: Fleetridge Grand Dixie
(VG-87)**

4-10 2 342 24190 3.5 851
LIFE 2240 140860 3.5 4921

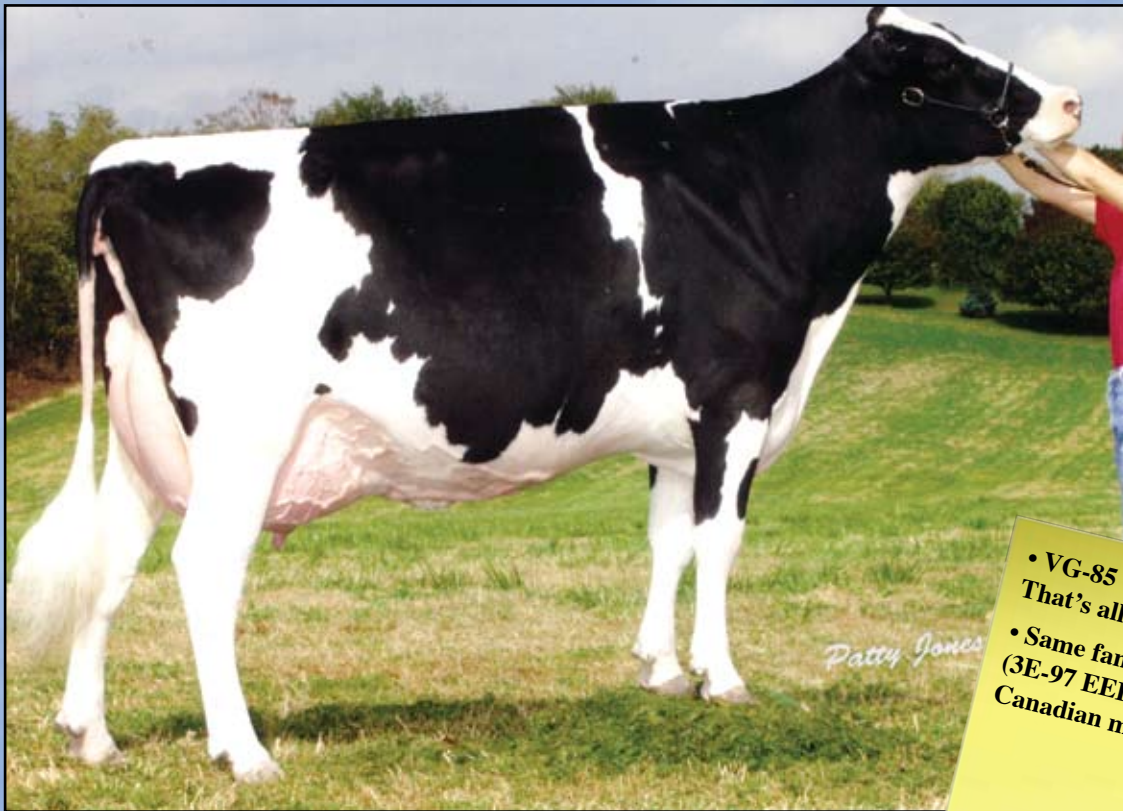

MS Kingstead Chief Adeen-ET (2E-94 DOM)
Dam of Lot 86



BVK Goldwyn Abigail-ET

Born 1/23/2009 Reg. 139840100 100% RHA

VG-85 +V+GV 3-04 GTPI +1892

2-01 2 312 20830 3.3 685 3.1 652

3-01 2 56 5351 3.8 201 3.1 166 (Inc)

Last Test Milking 112lbs. 3.4%F 2.8%P

- Will score higher, scheduled to be classified on 6-7-12!!
- Fresh March 3, 2012, Will sell open & ready to flush or breed

• VG-85 Goldwyn from Chief Adeen,
 That's all we need to say!!!
 • Same family as Shoremar S Alicia-ET
 (3E-97 EEEEE) - All-American & All-
 Canadian many times!!

James and Janelle Hoffman
 3011 Royal Wulff Ter
 Fitchburg, WI 53711
 Cell - 570-617-1239
 tumblingrunholsteins@gmail.com

BRAEDALE GOLDWYN 10705608C TL

CAN GP-84-8Y Extra GM GTPI +1985

PTA +166M +37F +18P 99%R 4/2012

PTA +399NM +.12%F +.05%P 8%US

PTA +1.9PL 2.61SCS -2DPR 6%DCE

PTA +3.07T +2.61UDC +2.65FLC 99%R 4/2012

SHOREMAR JAMES 5902195C TV TL

CAN GP-81-2Y GM GTPI +1252

BRAEDALE BALER TWINE-ETS

6860888C TL

CAN VG-86-2Y 29*

2-01 2 365 30906 4.9 1521 3.4 1052

MS KINGSTEAD CHIEF ADEEN-ET

17302711 BL

EX-94 EEEEE 2E DOM 6-07

3-05 2 310 30180 4.0 1209 3.6 1077

6-04 2 365 28820 4.1 1191 3.5 1013

4-05 2 324 24250 3.8 933 3.7 892

LIFE 1382 100760 4.0 4010 3.6 3649

- 2X Member All-American Produce
- Nom. All-American Jr. 3-Year-Old
- Nom. All-American 4-Year-Old
- Dam of 27 VG & 24 EX Offspring
- Adeen's Shottle daughter Sold for \$39,000 in the 2009 International Intrigue Sale
- Adeen's 1st Choice by Atwood Sold for \$21,500

DONNANDALE SKYCHIEF-ET 391661C TL

CAN EX Extra GM TPI +1333

C AITKENBRAE STARBUCK ADA

13743730 BL

EX-94 EEEEE 2E DOM 14-02

2-05 2 362 25000 3.6 908 3.4 845

5-06 2 240 23350 3.4 799 3.5 807

LIFE 137740 3.4 4747 3.2 4389

All-American Produce of Dam 2000 & 2001

All-American Sr. 3-Year-Old 1990

Res. All-Time All-American 3-Year-Old 2003

1st 3-Yr-Old & Grand Champ Eastern Nat'l '90

Full Sister to Adeen:

Shoremar S Alicia-ET

(3E-97 EEEEE)

27th Cow of the Breed to be 97 pts.

Res. All-American 125,000-lb. Cow 2004

HHM All-Time All-American 5-Yr-Old 2003

All-American Aged Cow 2003

All-American 5-Year-Old 2000

All-World & People Choice Winner 2000

Member All-American Produce of Dam 2000

Grand Supreme Champion RWF 2000

All-Canadian 5-Year-Old 2000

All-Canadian 4-Year-Old 1999

All-Canadian Jr. 2-Year-Old 1997

Nom. for Queen of the Breed II 2003



**Astrahoe Raleigh Lee Robust (2E
2nd Dam of Lot 87**

**MSKingsmill Dundee Reign-ET
(EX-91 EX-MS)
Dam of Lot 87**



Mountfield Sh San R12013-ET

Born 4/26/2010 Reg. 69517349 100%RHA

• Potential 16th Generation Excellent!!

Buttke Dairy Enterprises
5796 Walker Mill Rd.
Randleman, NC 27317
540/638-7408

GEN-MARK STMATIC SANCHEZ
134422312 TR TV TL TD TY
EX-94 EEEE 6-07 GTPI +1720
PTA +926M +5F +24P 99%R 4/2012
PTA +86NM -.11%F -.02%P 77%US
PTA +.1PL 3.03SCS -2.0DPR 5%DCE
PTA +3.12T +2.06UDC +2.55FLC 98%R 4/2012

MSKINGSMILL DUNDEE REIGN-ET
63427388
EX-91 EEEVE 4-09
3-07 2 365 36570 3.9 1442 3.3 1203
2-02 2 365 23450 4.1 964 3.3 777
• 15th Generation Excellent!!

COMESTAR STORMATIC-ET 6947936C
TV TL
CAN EX Extra GM GTPI +1504
GEN-MARK BW MAR WINNIE-ET
131652910
EX-90 EEEVV 2E GMD 6-06
4-08 2 365 43690 3.6 1555 2.9 1255
LIFE 1463 132550 3.6 4737 3.1 4074

REGANCREST DUNDEE-ET 127640114
TV TL TY
EX-95 EEEV 6-08 GTPI +1360
PTA +2.05T +2.18UDC +.78FLC 99%R 4/2012
ASTRAHOE RALEIGH LEE ROBUST
136042071 TR TL TD
EX-94 EEEVE 2E 6-08
3-06 2 365 36660 5.5 2021 3.5 1284
3rd NC Fat
6-02 2 365 34010 5.1 1747 3.5 1191
2-05 2 339 23650 5.2 1228 3.6 847
LIFE 1544 135870 5.4 771 3.6 4946
4th 125,000lb. Cow Midwest Fall Nat; 2011
Grand Champion Southern Parade of Stars 2008
• 14th Generation Excellent!
• Pick from Robust sold for \$19,000 in 2008

3rd Dam: Astrahoe SG Rosa Raleigh-ET
(2E-93 EEEEE)
5-09 3 365 37430 4.4 1654 3.2 1200
LIFE 1317 112500 4.1 4593 3.3 3715
• 13th Generation Excellent!
4th Dam: Pinehurst Royal Rosa-ET
(2E-91 EEEEE)
3-10 3 365 41400 3.3 1358 2.8 1145
11 EX & 4 VG Daughters, 4 EX Mat. Sisters
5th Dam: Pinehurst Roulade (2E-92)
5-00 3 365 35130 3.6 1271 3.2 1115
LIFE 1761 142070 3.8 5395 3.3 4705
6th Dam: Pinehurst Sweet Cleo
(EX-90 EEVEV)
6-00 3 365 40380 4.4 1776 3.0 1228
LIFE 2173 191570 3.9 7392 3.1 5875
7th Dam: Pinehurst Sweet Freedom
(EX-90 EX-MS)
5-07 2 330 34520 4.3 1500 3.1 1084
8th Dam: Pinehurst Sweet Delight
(3E-91 GMD)
8-00 3 365 28460 4.2 1194
LIFE 2228 151600 4.0 6116 3.2 4907
9th Dam: Pinehurst Rapture (4E-96 GMD)
8-00 3 365 30368 4.2 1290
10th Dam: Pinehurst Fragrance (2E-90)
11th Dam: Hayssen Fond Ariel (2E-90)
12th Dam: Hayssen D V Audrey (2E-90)
13th Dam: Rag Apple Ariel (EX-92)
14th Dam: Arlite Posch (EX-92 GMD)
15th Dam: Audrey Posch (2E-93 GMD)



Cleland Advnt Alexia-Red-ET
(VG-86 VG-MS)
Sells as Lot 88

- An on the money All American Nomination!
- 1st Sr. 3 and Intermediate Champion Midwest Spring Show this year!
- Deep maternal pedigree loaded with show greatness!
- Sells open to flush to the bull of your choice or breed for next year!
- 1st 6 dams have 3 different prefix's and all made records from 34-41,000 milk



Cleland Advnt Alexia-Red-ET

Born 9/2/2008 Reg. 139863657 100%RHA
 VG-86 VVG+V 3-03 CTPI +1847
 PTA +3.03T +1.98UDC +1.69FLC 53%R 4/2012
 2-05 2 303 23010 4.2 956 3.2 746
 3-05 2 61 5521 3.1 173 3.0 164 (Inc)
 Last Test Milking 85lbs. 3.7%F 3.2%P
 • Fresh 2-24-12 with 2nd calf

Jason J. Cleland & Reid Stransky
 3209 Austin Rd.
 Owatonna, MN 55060.
 608/676-4562 or 507/456-41561
 Stranshome@gmail.com

KHW KITE ADVENT-RED-ET
133002953 TV TL TD
 EX-94 EEEE 5-00 GTPI +1557
 PTA -1028M -11F -22P 99%R 4/2012
 PTA +23NM +.11%F +.04%P 85%US
 PTA +1.6PL 3.04SCS +2.0DPR 9%DCE
 PTA +2.50T +2.24UDC +1.59FLC 99%R 4/2012

MARKWELL KITE-ET 128460878 RC TV TL
 CAN EX GTPI +900
KAMPS-HOLLOW ALTITUDE-ET
129136431 RC CV TL
 EX-95 EEEEE 2E DOM 7-09
 7-00 2 365 39690 4.7 1849 3.5 1385
 4-03 2 365 30430 4.2 1267 3.1 956
 2-00 2 365 28830 3.8 1097 3.5 1013
 LIFE 1844 144460 4.4 6295 3.7 5288

3rd Dam: Tri-Day Love of AdeenII
 (VG-87)
 4-05 2 365 33590 2.8 948 3.1 1027
4th Dam: Tri-Day Adeen II-ET
 (2E-91 EEEEE)
 2-06 2 356 26810 3.7 998 3.2 862
 2nd Fall Heifer Midwest Fall National '97
5th Dam: Bendy-Brook Odyssey Favorite
 (2E-92 EEEEE DOM)
 6-01 2 337 22670 3.4 770 3.1 706
 Res All-American Produce of Dam '00
 Nom. Jr. All-American Aged Cow '95
6th Dam: Bendy-Brook Star Fonda
 (VG-86 VG-MS)
 3-11 2 290 23390 3.5 826 3.1 724
 LIFE 1677 108500 3.4 3725 3.2 3430

CLELAND SS ALEXIS-RED-ET
137983869
 EX-91 EEEVE 4-07
 3-07 2 305 34840 4.2 1464 3.2 1098
 2-04 2 305 19180 4.0 775 3.1 588

PURSUIT SEPTEMBER STORM-ET
6820564C RC TV TL
 CAN EX GM GTPI +1519
YOUNG LOVE OF ROSEDALE 136083717 RC
 VG-85 VVVG 3-01
 3-04 2 365 20390 3.6 730 3.5 704
 2-04 2 321 20600 3.3 684 3.2 663
 4-07 2 305 15540 3.4 526 3.3 520



Ever-Green-View Elsa-ET
(VG-89 GMD DOM)
2nd Dam of Lot 89

MS Etiquette-ET (EX-90 EX-MS)
Dam of Lot 89



MS Kingsmill Shot Echo-ET

Born 12/10/2008 Reg. 65622024 100% RHA
 EX-90 VVVEE 3-04 CTPI +1779
 2-00 3 288 21070 4.1 864 3.2 673
 3-00 2 166 17277 3.8 656 3.0 538 (Inc)
 • Bred 2-7-12 to *Ensenada Taboo Planet-ET* 60597003

• From the family as Snowman!!
 • EX Shottle that you have to see to believe, This is a great individual!!!

PICSTON SHOTTLE-ET 598172GBR
TV TL TY

EX-96-GBR GM GTPI +2018
 PTA +1134M +55F +33P 99%R 4/2012
 PTA +440NM +.05%F +.00%P 9%US
 PTA +2.5PL 2.67SCS -.7DPR 8%DCE
 PTA +2.77T +2.03UDC +1.88FLC 99%R 4/2012

CAROL PRELDE MTOTO-ET
6001001962ITA TV TL

VG-1Y GM GTPI +1689
CONDON AERO SHARON 5373153C
 EX-91
 4-00 2 305 35312 4.3 1518 3.4 1201
 2-02 2 305 23327 3.8 886 3.3 770

Buttke Dairy Enterprises
 5796 Walker Mill Rd.
 Randleman, NC 27317
 540/638-7408

MS ETIQUETE -ET 135536164

EX-90 EEEVE 6-04 GTPI +1515
 6-00 3 365 33570 4.4 1474 3.3 1110
 2-00 2 365 29320 4.2 1218 3.3 972

HARTLI NE TITA NIC -ET 123066734 TV
TL TY

GM GTPI +1507
 PTA +1.61T +1.45UDC +2.55FLC 99%R 4/2012
EVER-GREEN-VIEW ELSA-ET
129740913 TV
 VG-89 EEEVV GMD DOM 3-05
 2-06 3 365 46880 4.4 2067 3.5 1628
 3rd Nat'l Fat & 3rd Nat'l Protein
 7-01 3 365 32350 3.9 1262 3.2 1041
 • Sold for \$100,000 in the 2003 National Convention Sale - top selling cow in 2003

3rd Dam: Ever-Green-View Elsie-ET
 (2E-92 VEEEEE GMD DOM)
 4-09 2 365 52580 4.4 2313 3.3 1727
 4th Nat'l Fat & 5th Nat'l Protein
 2-02 3 365 37520 4.1 1545 3.4 1288
4th Dam: Ever-Green-View Le Grant-ET
 (2E-90 VEEVE GMD DOM)
 4-00 3 365 50280 3.7 1874 2.9 1480
5th Dam: Ever-Green-View Leisure
 (2E-91 EEEVE GMD DOM)
 7-07 3 365 48190 3.7 1788 2.8 1369
 4-07 3 365 47380 3.8 1809 2.8 1332



**Ralma Goldwyn Carmel 4-ETN
(EX-91)**
Sells as Lot 90 - pictured dry

**Ralma Goldwyn Carmel
(2E-92 DOM)**
Full Sister to Carmel 4

• Jr. 3-Year-Old for 2012!!

Jeff Rugg
5784 Regent St.
Stevens Point, WI 54482
715/345-2644



Ralma Goldwyn Carmel 4-ETN

Born 3/30/2009 Reg. 140015964 100%RHA
EX-91 50K GTPI +2049
PTA +264M +35F +30P 84%R 4/2012
PTA +401NM +.10%F +.08%P
PTA +2.5PL 2.65SCS -.5DPR 6%DCE
PTA +3.27T +2.68UDC +2.55FLC 82%R 4/2012
1-11 3 305 24750 3.2 795 3.4 848
• **Fresh May 9, 2012**

BRAEDALE GOLDWYN 10705608C TL
CAN GP-84-8Y Extra GM GTPI +1985
PTA +166M +37F +18P 99%R 4/2012
PTA +399NM +.12%F +.05%P 8%US
PTA +1.9PL 2.61SCS -.2DPR 6%DCE
PTA +3.07T +2.61UDC +2.65FLC 99%R 4/2012

SHOREMAR JAMES 5902195C TV TL
CAN GP-81-2Y GM GTPI +1252
BRAEDALE BALER TWINE-ETS
6860888C TL
CAN VG-86-2Y 32*
2-01 2 365 30906 4.9 1521 3.4 1052

100% Sister to Lot 92:
Ralma Goldwyn Carmel-ET
(2E-92 EEEEE DOM)
2-00 3 365 34980 4.0 1404 3.7 1288
• Ranks in the top few of the breed for her genomic transmitting ability! Carries over 15 A.I. contracts and has exported embryos internationally
• Her VG-89-2Y EX-MS Baxter dtr. Sold for \$100,000!
• 1st choice Robust Female Sold for \$26,500 & her 1st choice Bookem Sold for \$35,000 in the 2010 Destination Vegas Sale

RALMA CHRISTMAS COOKIE-ET
52357927
VG-89 VVVVE DOM 3-07 GTPI +1943
PTA +283M +35F +24P 89%R 12/2011
PTA +393NM +.09%F +.06%P
PTA +2.18T +1.67UDC +1.94FLC 88%R 12/2011
2-06 2 365 28710 4.5 1297 3.4 967
• O-Man's Highest Scored 1st calf Daughter

O-BEE MANFRED JUSTICE-ET
122358313 TR TV TL TD
EX-94 EEEE 7-07 GM GTPI +2034
RALMA CHRISTMAS FUDGE-ET
51547373 TV
VG-88 VVEEV GMD DOM 2-09 GTPI +1510
PTA +2.39T +1.69UDC +1.49FLC 95%R 4/2012
2-03 2 365 31810 4.1 1292 3.2 1027

3rd Dam: Ralma Juror Faith
(EX-91 EEEVV GMD DOM)
4-02 2 365 47860 4.5 2165 3.1 1497
2-02 2 365 39540 4.3 1697 3.0 1205
LIFE 1352 133520 4.5 5986 3.3 4358
4th Dam: Ralma Leadman Fashion
(VG-89 VEEVV 3Y)
4-10 2 365 40710 3.7 1494 3.0 1232
LIFE 1243 117710 3.6 4295 3.2 3743



Groves-Vu Blitz Lassie-ET (2E-93)
Dam of Lot 91



Groves-Vu Nation Lotus
(4E-94 GMD DOM)
2nd Dam of Lot 91

Groves-Vu Mac Lippy (EX-91 EX-MS)
Sells as Lot 91



Groves-Vu Mac Lippy

Born 3/16/2008 Reg. 64778589 100% RHA

EX-91 VEEEE 3-11 CTPI +1855

PTA +919M +47F +20P 54%R 4/2012

PTA +342NM +.05%F -.03%P

PTA +1.4PL 2.89SCS -.2DPR 6%DCE

PTA +2.36T +1.99UDC +1.42FLC 58%R 4/2012

2-07 2 344 28490 4.8 1375 3.5 1001

3-08 2 180 20727 4.4 911 3.2 655 (Inc)

• **Sells Open & Ready to Flush or Breed**

Groves-View Dairy
2937 St. Hwy. 413
Billings, MO 65610
417/744-2085

Email: grovesview@gmail.com

REGANCREST-HHF MAC-ET 60540164

TV TL

EX-92 EEEV 6-01 GM GTPI +1845

PTA +130M +12F +4P 99%R 4/2012

PTA +341NM +.03%F +.00%P 74%US

PTA +2.7PL 2.87SCS +2.6DPR 5%DCE

PTA +2.01T +2.39UDC +1.44FLC 99%R 4/2012

GROVES-VU BLITZ LASSIE-ET
62607580

EX-93 EEEVE 2E 6-05 CTPI +1724

PTA +1578M +53F +24P 59%R 4/2012

PTA +242NM +.4PL 2.96SCS -.2DPR 8%DCE

PTA +2.29T +1.61UDC +1.06FLC 63%R 4/2012

4-04 2 365 37020 4.1 1505 3.0 1125

2-02 2 365 31680 4.0 1255 3.1 974

LIFE 1249 104780 4.1 4338 3.2 3398

MARA-THON BW MARSHALL-ET
2290977 TV TL

VG-86 VEV+ 5-04 GM GTPI +1544

REGANCREST RUDOLPH DENA-ET
17391080

VG-89 EVVVE DOM 5-00

2-03 2 365 33070 3.7 1234 3.4 1128

4-10 2 365 25910 4.5 1166 3.3 864

FUSTEAD EMORY BLITZ-ET 17013604
TV TL

EX-95 EEEE 12-06 GM GTPI +1441

GROVES-VU NATION LOTUS 131574636

EX-94 EEEEE 4E GMD DOM 12-01 CTPI +1615

PTA +827M +43F +24P 77%R 4/2012

PTA +179NM +.05%F +.00%P

PTA +1.68T +1.08UDC +.49FLC 75%R 4/2012

6-09 2 365 42250 4.1 1742 3.2 1372

4-10 2 365 39610 3.7 1468 3.1 1219

2-02 2 309 21990 3.9 849 3.2 712

LIFE 167799 4.1 6658 3.1 5234

2008 Missouri Holstein Cow of the Year

• Just wait till you see this one, she will walk with the best!!!

3rd Dam: Groves-Vu Jed Lilac

(VG-87 VG-MS)

3-04 2 365 30120 3.6 1099 3.0 913

4th Dam: Althaven Blackstar Lacey

(EX-90 EEEEE)

3-08 2 365 30460 3.3 992 2.6 799

4-11 2 365 28800 2.9 843 2.8 820

5th Dam: Althaven Boutoniere Lilac

(EX-91 EX-MS)

6-05 2 344 29950 3.6 1066 2.8 851

LIFE 1791 105930 3.6 3817 3.0 3197

6th Dam: Althaven Board Chairman Lila

(GP-82 DOM)

4-08 2 365 21260 3.6 758 3.1 661

LIFE 2527 124060 3.5 4328 3.1 3829

7th Dam: Althaven Pete Lottie

(VG-88 DOM)

5-01 2 300 18570 3.5 644 3.0 556

8th Dam: Althaven Cal Last Lottie

(VG-87 VG-MS)

LIFE 2732 140690 3.5 4984

9th Dam: Taloga Admiral Lottie

(VG-86 VG-MS)

LIFE 3811 181071 3.5 6357

10th Dam: Linnere Hazel Lottie

(EX-93 EX-MS)

LIFE 4095 183139 4.8 7459

NOTES



2012
*Futures
Sale*



National Holstein Convention
June 28 & 29 ★ Springfield, MO

2012 National Holstein Convention Sales

The Futures Sale

Thursday, July 28, 2012 ~ 7:00 P.M. • University Plaza Hotel
333 John Q Hammons Pkwy, Springfield, MO 65806 ~ www.upspringfield.com

2012 National Sale

Friday, July 29, 2012 ~ 6:00 P.M. • Juanita K Hammons Hall
525 John Q Hammons Pkwy, Springfield MO 65801 ~ <http://www.hammonshall.com/About.aspx>

Sale Staff

Dallas Burton.....785-806-9774
Gary Estes.....417-830-0051
Larry Kleiner.....217-827-3468
Les Terpstra.....920-450-8532
Alan Dykshorn.....712-441-0686
Robert Yeoman.....405-880-2209
Nate Goldenberg.....254-717-7910
David Rama.....607-435-0792
Horace Backus.....315-963-7012
Scott Culbertson.....614-264-5980
Steve Berland.....507-254-5281
Ray LeBlanc.....802-249-2155
Troy Yoder.....478-244-2172
Paul Trapp.....608-332-0079
Bobby Griggs.....405-880-2213
Nick Raggi.....443-762-8338
Steve Crumley.....678-316-4518
Matt Day.....717-658-4315
Ryan Bodenhausen.....785-221-3284
Linda Burton.....Clerk
Shawn Burton.....Clerk
Debra Burton.....Clerk

Sale Notes:

Visit

www.dairyagendatoday.com

to see important sale information, sale ads, sale updates, pre-sale photos and videos of animals selling.

Join the **Breakfast Club** from 6:00 A.M. to 8:00 A.M, June 28 - 30th, in the Parking Garage housing the sale cattle which is adjacent to the Juanita Hammons Performing Art Center or watch online at

www.dairyagendatoday.com.

Sale Committee:

Larry Wright, Chairman 417-300-4835
Michelle Ramaeaker 417-926-2679
John Miller 417-788-2865
Eric Ling 417-880-9939
Ed Steele 660-424-4900

Sponsored By: The Missouri Holstein Association

Sale Managed By:
Burton
& ASSOCIATES
P.O. Box 7 ~ Berryton, Kansas 66409
Cell: 785-806-9774 ~ dallasburton@cox.net



Roorda Shottle 6802-ET
(VG-85 VG-MS 2Y)
2nd Dam of Lot 1



Roorda OB McKenzie 15267-ET
Dam of Lot 1

- As good as it gets: Parent Average is +2488!
- A very early McCutcheon and 14 FEMALE transfers!
- An over achieving genomic family!
- Tremendous cow family for several generations and Roorda's BEST!



1st Choice McCutchen Female

From 14 Female Transfers Made April 4th, 2012

DE-SU SKM MCCUTCHEN 1174-ET
69990138 99% RHA
 50K GTPI +2547
 PTA +1492M +77F +59P 74%R 4/2012
 PTA +801NM +.09%F +.05%P 100%US
 PTA +6.2PL 2.73SCS -.2DPR 4%DCE
 PTA +4.00T +3.65UDC +3.02FLC 74%R 4/2012

ROORDA OB MCKENZIE 15267-ET
70338772
 50K GTPI +2409
 PTA +1323M +62F +44P 73%R 4/2012
 PTA +801NM +.05%F +.02%P
 PTA +7.5PL 2.73SCS +1.4DPR 5%DCE
 PTA +3.11T +3.28UDC +1.47FLC 73%R 4/2012
 GLPI +3008 / DGV +3210
 CAN GPA +14C +16MS +9FL +5DS -2R
 • Full Sister to Roorda Obsvr Majic 15272-ET,
 Sold for \$55,000 in the 2011 Destination Vegas
 Sale

DE-SU 521 BOOKEM -ET 66636657
99% RHA TR TV TL TY TD
 50K GTPI +2299
SULLY SHOTTLE MAY-TW 138218285
 VG-85 VVVV+ DOM 3-02 50K GTPI +2228
 2-02 3 365 34110 3.2 1095 3.3 1130

DE-SU OBSERVER-ET 65917481 TR TV
TL TY TD
 VG-86 V+VV 2-09 GTPI +2327
ROORDA SHOTTLE 6802-ET 65415701
 VG-85 V+VVV 2-09 50K GTPI +2172
 2-00 3 305 26810 3.5 946 3.0 815 (Inc)
 • Five Observer Daughters over +2300 GTPI!
 • Dam of: Roorda Obsvr Majic 15272-ET, Sold for
 \$55,000 in the 2011 Destination Vegas Sale
 Maternal Sister: Seagull-Bay Oman Mirna-ET (VG-87-2Y)
 2-01 3 365 33491 3.7 1234 3.3 1089
 Several sons in A.I. and has exported embryos worldwide
 & 11 daughters 2378 - 2585 GTPI!
 • EX Maternal Sister by Marion
 • VG-2Y Maternal Sister by Goldwyn w/ 36,270M 4.2%
 1595F 3.4% 1247P 94

Roorda Dairy
 5128 460th St Hwy 10
 Paullina, Ia 51046-0000
 712/541-8601 or 712/541-8601

3rd Dam: Seagull-Bay Manat Mirage-ET
 (EX-90 VEVVE DOM)
 3-06 3 365 35900 3.8 1364 3.4 1229
 • Sold for \$20,000 in the Seagull Bay Dispersal
4th Dam: Lynmead Cleitus Minnow-ET
 (2E-91 EEEVV GMD DOM)
 4-10 3 365 49550 3.7 1857 3.2 1592
 7-00 3 365 47140 3.5 1637 3.1 1479
 LIFE 2626 255910 3.7 9446 3.3 8481
5th Dam: CMV Belwood Mindy-ET
 (VG-85 GMD DOM)
 4-01 2 365 36341 3.6 1305 3.4 1239
6th Dam: Briarpatch-R Misty-ET
 (VG-85 GMD DOM)
7th Dam: Rilara Mars Las Ravena
 (EX-91 GMD DOM)
 4-03 2 305 29030 4.6 1329
8th Dam: Rag Apple Locust-Grove Charm
 (VG-86 GMD DOM)
 5-02 2 26321 3.6 9



Rabur S Padora-ET (EX-90 EX-MS DOM)
2nd Dam of Lot 2



1st Choice Female

From 5 Transfers Made April 19, 2012 by Lithium
 &
 From 4 Females due January 26th, 2013 by Mogul

• The Parent Average is +2425 for the Lithiums and +2431 for the Moguls!
 • An over achieving cow family for genomics with many high offspring in A.I.
 • Six Generations of Excellent dams behind this outstanding Observer dam!
 • Buy Generation Next with this popular embryo selling cow family!

TJR Genetics
 PO BOX 65
 Farley, IA 52046
 563/590-7871

S-S-I DOMAIN LITHIUM-ET

840 3004672704

GTPI +2482
 PTA +1659M +66F +55P 74%R 4/2012
 PTA +882NM +.02%F +.02%P 100%US
 PTA +8.2PL 2.51SCS +1.9DPR 8%DCE
 PTA +2.80T +2.37UDC +2.21FLC 73%R 4/2012

REGANCREST O PATIENCE-ET 66625573

50K GTPI +2369
 PTA +1328M +64F +43P 73%R 4/2012
 PTA +822NM +.06%F +.01%P
 PTA +8.1PL 2.60SCS +.6DPR 6%DCE
 PTA +2.77T +2.98UDC +1.60FLC 73%R 4/2012
 • Potential 7th Generation Excellent, high Genomic bull mother!!

MOUNTFIELD SSI DCY MOGUL-ET

840 3006972816 TR TV TL TY TD

GTPI +2493
 PTA +1373M +79F +48P 72%R 4/2012
 PTA +857NM +.12%F +.03%P
 PTA +6.9PL 2.65SCS 8%DCE +1DPR
 PTA +3.35T +3.54UDC +3.43FLC 74%R 4/2012

DE-SU OBSERVER-ET 65917481 TR TV TL TY TD

VG-86 V+VV 2-09 GTPI +2327
 PTA +1526M +60F +49P 77%R 4/2012
 PTA +795NM +.02%F +.01%P 100%US
 PTA +7.9PL 2.74SCS +.9DPR 5%DCE
 PTA +2.67T +2.70UDC +.46FLC 77%R 4/2012

RABUR S PADORA -ET 63606573

EX-90 EVVVE DOM 4-11 GTPI +2086
 PTA +951M +42F +26P 80%R 4/2012
 PTA +534NM +.03%F -.01%P
 PTA +4.9PL 2.54SCS -.1DPR 8%DCE
 PTA +2.54T +2.48UDC +2.40FLC 82%R 4/2012
 2-02 2 365 32310 3.7 1204 3.2 1041

• A.I. contracted & Embryos Exported

3rd Dam: Rabur Outside Pandora

(3E-91 EEEEE GMD DOM)
 2-11 2 362 37330 3.6 1344 3.3 1222
 LIFE 2523 190080 3.7 6988 3.2 6096

• 20+ sons in A.I.
 • Completes 5 generations of EX GMD DOM over 130,000lbs. lifetime

4th Dam: Rabur Rudolph Pair-ET

(3E-91 EEEVV GMD DOM)
 6-05 2 338 38120 3.9 1484 3.1 1180
 LIFE 2810 272240 3.6 9691 3.2 8710

5th Dam: Rabur Inspired Parallel-ET

(2E-92 EX-MS GMD DOM)
 6-03 2 355 31530 3.7 1180 3.3 1039
 LIFE 1743 130130 3.8 4946 3.4 4456

6th Dam: Rabur TT Pol Annie

(3E-91 GMD DOM)
 9-00 2 365 35060 3.7 1306 3.1 1100
 LIFE 2781 203460 3.5 7173 3.3 6052

7th Dam: Rabur M Pollyann

(EX-90 EX-MS GMD DOM)
 7-09 2 365 37010 3.4 1249 3.2 1170
 LIFE 2495 187680 3.6 6802 3.3 3166



**Ensenada Alan Peggy-ET (VG-85 VG-MS 2Y)
Dam of Lot 3**



1st Choice Uno Female

From 10 Uno Transfers Made in May 2012

- 2404 GTPI Parent Average
- Dam is a maternal sister to Planet
- Dam is extreme compared to Parent average

*Joshua D. & David A. Bishop
4818 Curly Hill Rd
Doylestown, PA 18902
215/651-6167*

**AMIGHETI NUMERO UNO-ET
7990915143ITA TV TL TY**

GTPI +2604 / GLPI +2993 / DGV +3207
PTA +1240M +96F +53P 76%R 4/2012
PTA +966NM +.19%F +.06%P
PTA +8.0PL 2.58SCS +2.0DPR
PTA +3.31T +2.93UDC +2.41FLC 76%R 4/2012

**LONG-LANGS OMAN OMAN-ET
135746776 TV TL**

VG-85 VVV+ 4-11 GM GTPI +2247
PTA +2.03T +1.50UDC +2.20FLC 93%R 4/2012
**AMIGHETI SH OTTE AVE-ET
17990346074ITA**
EX-90

3rd Dam: Dividing-Ridge Peg-ET
(VG-86 VG-MS GMD DOM 2Y)
2-00 2 365 34790 3.7 1296 3.3 1132
LIFE 1973 166280 3.8 6381 3.2 5377
4th Dam: Dividing-Ridge Elton Peggie
(2E-91 EEEEE)
4-11 2 365 33070 4.5 1144 3.2 1065
5th Dam: Dividing-Ridge Royalty Patty
(VG-88)
9-07 2 365 28999 3.7 1071 3.1 902

ENSENADA ALAN PEGGY-ET 66451399

VG-85 +VF+V 2-04 GTPI +2205
PTA +1368M +53F +44P 77%R 4/2012
PTA +712NM +.01%F +.01%P
PTA +5.9PL 2.49SCS +4DPR 5%DCE
PTA +2.20T +1.68UDC +1.77FLC 75%R 4/2012
2-02 2 102 9788 3.8 370 3.0 292 (Inc)
1st Test Milking 104lbs. 3.9%F 3.2%P
• The #2 Shot Alan in the Breed
• Her 1st three tested sons are going to A.I.; Man-O-Manto Accelerated, Iota to CRV & a Robust to Select Sires
• Peggy is a maternal sister to Planet!

**MR REGELCREEK SHOT ALAN-ET
53557280 TR TV TL TY TD**

EX-91 EEVE 3-11 GTPI +1947
PTA +2.44T +1.58UDC +2.03FLC 77%R 4/2012
**PLUSHANSKI AMEL PATTY-ET
130161039 TV**
EX-93 EEEEE 3E GMD DOM 9-05
8-11 2 365 49670 3.1 1555 2.8 1393
6-10 2 365 46120 3.2 1494 2.9 1326
4-09 2 365 44880 3.3 1468 3.1 1380
2-03 2 365 38133 3.5 1340 3.1 1167
LIFE 2614 256020 3.3 8356 3.1 7809
• Nom. Global Cow of the Year 2008

6th Dam: Swan-Road Columbus Peggie (F)
2-04 2 305 23999 3.5 851 3.0 714
7th Dam: Swan-Road Nugget Peg (VG-87)
5-02 2 293 20310 4.5 910 3.0 601
8th Dam: Swan-Road Elevation Peg
(VG-87)
4-00 2 320 20100 3.5 694 2.9 576
9th Dam: Pinta-Lane Peg (VG-87)
5-09 2 298 18280 3.5 640
10th Dam: Pinta-Lane Pony (GP-83)
7-02 2 287 14320 3.7 536
11th Dam: Watloc Pond Gate Ruby
(3E-91 EEEV)
7-05 2 305 18670 3.7 695



Mar-Bil Zenith Gina-ET (VG-87 VG-MS 3Y)

2nd Dam of Lot 4

Dallera Argon Genie 896-ET

Born 4/20/2011 Reg. 70186002 100%RHA
 9K GTPI +2437
 PTA +1696M +69F +66P 71%R 6/2012
 PTA +801NM +.03%F +.06%P
 PTA +5.9PL 2.75SCS +.7DPR 5%DCE
 PTA +3.12T +2.38UDC +2.33FLC 71%R 6/2012



Nevin Kuhns
 2249 Newcomer Rd.
 Chambersburg, PA 17202
 717/372-0480

EVER-GREEN-VIEW ARGON-ET

140697667 TV TL TY
 GTPI +2297
 PTA +904M +60F +49P 76%R 4/2012
 PTA +735NM +.11%F +.08%P100%US
 PTA +6.1PL 2.76SCS +1.1DPR 6%DCE
 PTA +2.54T +2.48UDC +1.75FLC 76%R 4/2012

MAR-BIL JEEVES GENETTE 68811468

GTPI +2188
 PTA +1448M +53F +44P 70%R 4/2012
 PTA +644NM +.00%F +.00%P
 PTA +5.9PL 2.62SCS +4DPR 7%DCE
 PTA +2.39T +1.89UDC +1.59FLC 70%R 4/2012
 • Topped the 2012 Southern Invitational at \$15,100!!

LONG-LANGS OMAN OMAN-ET

135746776 TV TL
 VG-85 VVV + 4-11 GM GTPI +2247
LAR-LAN KK GWYN ANGELINA-ET
137234312
 VG-87 VVV+V DOM 3-05
 2-05 2 365 25770 3.9 995 3.5 902

KED OUTSIDE JEEVES-ET 134438230

TV TL TY
 GM GTPI +1928
 PTA +517NM +.05%F +7.9PL +1.8DPR
MAR-BIL ZENITH GINA-ET 64567413
 VG-87 VEVVV 3-02 GTPI +1971
 PTA +885M +62F +29P 76%R 4/2012
 PTA +439NM +.11%F +.01%P
 PTA +2.0PL 2.60SCS -.6DPR 7%DCE
 PTA +2.52T +1.88UDC +1.02FLC 76%R 4/2012
 3-00 3 305 34110 4.8 1638 3.3 1130
 2-00 3 291 23640 4.4 1044 3.3 771
 • Carries AI Contracts
 • Maternal Sister by Drake is EX-91

• +192 NM\$ over Parent Average @ 801 NM\$
 • +117 GTPI points over Parent Average @ 2437 GTPI
 • +22 lbs protein over Parent Average @ 66 lbs P
 • Dam is +238 GTPI points over Parent Average
 • No Shottle or Planet in the pedigree
 • Very early daughter of Ever-Green-View Argon

3rd Dam: Mar-Bil Morty Gwen
 (2E-91 EEEEEV DOM)
 5-06 3 305 41770 5.2 2171 3.0 1270
 1st VA Fat & 1st VA Protein
 LIFE 1459 148330 4.4 6478 3.2 4748
4th Dam: Mar-Bil Emperor Geneva
 (2E-92 GMD DOM)
 9-08 2 365 35580 3.8 1348 3.3 1163
 LIFE 278120 3.8 10693 3.4 9461
5th Dam: Mar-Bil Oscar Genoa-ET
 (EX-92 EEEEE GMD DOM)
 6-05 2 365 33904 4.3 1451 3.2 1071
 LIFE 103550 4.1 1497 3.4 3506
 * Dam of 8 EX & 5 VG Daughters
6th Dam: Mar-Bil Cleitus Grace-ET
 (VG-88 VG-MS GMD DOM)
 5-07 3 365 40490 3.7 1503 3.2 1310
 LIFE 2909 226780 3.8 8643 3.4 7805
 Dam of Mar-Bil Rudolph Gusto
7th Dam: Darling-Farm Bell Ginny
 (VG-86 GMD DOM)
 3-03 2 365 32840 4.1 1357 3.6 1175
 Dam of Geoffrey (EX-94 GM)
8th Dam: Sil-Crest Jupiter Gina
 (VG-86 EX-MS)
 4-05 2 365 25290 4.0 1008 3.2 810
9th Dam: Sil-Crest Elevation Ginger
 (VG-88)
 6-10 2 305 21180 4.1 69 2.7 582
 LIFE 2259 138110 3.6 4960 2.8 3885
10th Dam: VG-85 Jewel



Melarry Jeeves Fidelity-ET
(GP-83 VG-MS 2Y)
Dam of Lot 5

Beyercrest Fiona-ET
(EX-90 DOM)
2nd Dam of Lot 5

- A very early Supersire for all world markets!
- Dam is a sure VG cow with great components throughout family!
- +2357 Parent Average for TPI!
- Huge flush cow family with unique maternal line
- Dam is 205 GTPI points over Parent Average



1st Choice Supersire Female

From 7 Pregnancies Due November 1, 2012

SEAGULL-BAY SUPERSIRE-ET
69981349 TV TL TY TD

GTPI +2581
 PTA +2499M +113F +77P 73%R 4/2012
 PTA +991NM +.09%F +.01%P 100%US
 PTA +7.7PL 2.73SCS -.1DPR 5%DCE
 PTA +2.78T +2.07UDC +1.65FLC 73%R 4/2012

MELARRY JEEVES FIDELITY-ET
66398557

GP-83 V+GGV 2-05 50K GTPI +2134
 PTA +753M +64F +24P 78%R 4/2012
 PTA +618NM +.14%F +.01%P
 PTA +6.0PL 2.74SCS +.9DPR 8%DCE
 PTA +2.43T +1.74UDC +2.81FLC 79%R 4/2012
 2-01 2 283 24842 4.4 1086 3.4 844 (Inc)

ROYLANE SOCRA ROBU ST-ET
64966739 TR TV TL TD

VG-88 VVVV 3-03 GTPI +2296
AMMON-PEACHEY SHAUNA-ET
66228178
 VG-87 VEV+V 2-04 GTPI +2334 / GLPI +3242
 2-01 3 340 32766 4.1 1335 3.0 998 (Inc)
 • Her dtr. topped the 2011 Genomic Power Sale at \$165,000!
 • Shauna's first 3 offerings have totaled \$354,000!

KED OUTSIDE JEEVES-ET 134438230
TV TL TY

GM GTPI +1928
 PTA +517NM +.05%F +7.9PL +1.8DPR
BEYERCREST FIONA-ET 62959969
 EX-90 EEVVV DOM 5-04 GTPI +1927
 PTA +202M +52F +15P 81%R 4/2012
 PTA +428NM +.17%F +.03%P
 PTA +2.0PL 2.56SCS +.2DPR 6%DCE
 PTA +2.12T +1.85UDC +2.00FLC 82%R 4/2012
 2-02 2 365 34470 4.8 1641 3.3 1151
 4-04 2 305 31130 4.5 1394 3.2 1006

Melarry Farms
17011 Aspen Ne
Rice, MN 56367-9763
320/267-3180 or 320/393-3056

3rd Dam: Beyercrest Janine-ET
 (VG-87 VG-MS DOM)

4-10 3 365 41020 4.6 1867 3.5 1438
 LIFE 1600 134550 4.6 6225 3.5 4643

4th Dam: Beyercrest Jintown Jilia -ET
 (VG-89 EEEV GMD DOM)

2-02 2 365 33900 3.8 1283 3.3 1134
 5-05 2 365 32010 4.0 1295 3.1 996

5th Dam: Rock-Willis Elton Dasher-ET
 (VG-85 GMD DOM)

2-01 2 365 28138 4.0 1129 3.4 945
 5-07 2 255 25710 5.3 1357 3.1 808

6th Dam: Rock-Willis Ned Boy Dandy
 (VG-86 GMD DOM)

5-10 2 365 34010 5.4 1825 3.3 1127

7th Dam: Rock-Willis Valiant Delite
 (VG-85 GMD DOM)

5-00 2 365 41830 4.1 1707 3.2 1327
 LIFE 1280 106090 3.8 4057 3.5 3758

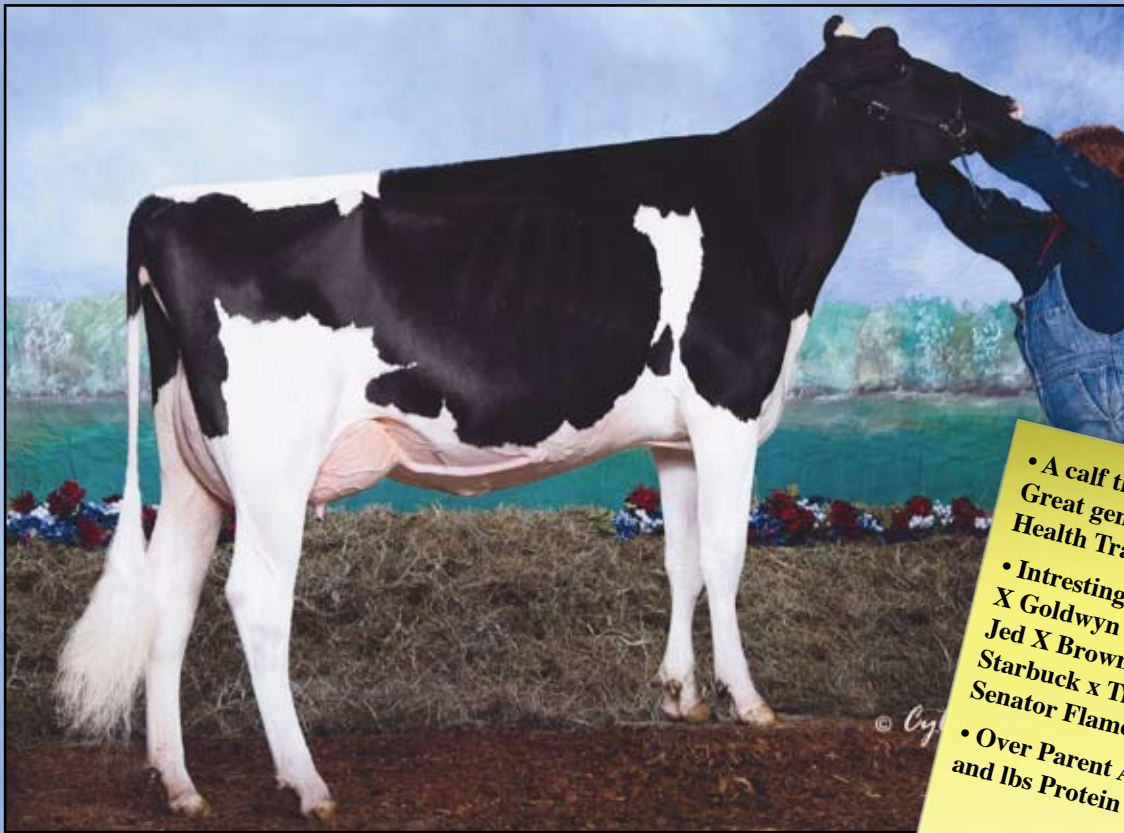

- A calf that has it all: Polled, Red, Great genomic balance for Production, Health Traits and Type
- Interesting sire stack, Cold-P x Shottle, X Goldwyn x Durham x Outside X Jed X Browndale Commissioner x Starbuck x Triple Threat x Indianhills Senator Flame.
- Over Parent Average for GTPI, NM, and lbs Protein

Curr-Vale Goldwyn Delicious
(EX-91 EX-MS DOM)

2nd Dam of Lot 6

Curr-Vale Delighted-Red-ET

Born 2/17/2012 Reg. 70356792 100%RHA *PO
50K GTPI +2098
PTA +1398M +15F +40P 76%R 6/2012
PTA +514NM -.14%F -.01%P
PTA +4.8PL 2.70SCS +.7DPR 7%DCE
PTA +2.38T +2.38UDC +2.44FLC 72%R 6/2012

Curr-Vale Holsteins
c/o Kayla Currie
2267 Currie Rd.
Tully, NY 13159
315/696-8051



SANDY-VALLEY COLT P-RED-TW
68731810 PO TV TL TY TD

GTPI +2021
PTA +700M +13F +27P 76%R 4/2012
PTA +498NM -.05%F +.02%P 100%US
PTA +5.3PL 2.75SCS +1.5DPR 7%DCE
PTA +1.89T +2.31UDC +2.07FLC 76%R 4/2012

CURR-VALE SHOTTLE DELIGHT
66401468 RC TV

50K GTPI +2076
PTA +1010M +54F +41P 76%R 4/2012
PTA +515NM +.06%F +.04%P
PTA +2.5PL 2.65SCS +1.1DPR 6%DCE
PTA +2.15T +1.94UDC +1.91FLC 76%R 4/2012

AGGRAVATION LAWN BOY P-RED
133080890 PO TV TL TY TD

EX-93 EEEE 7-07 GM GTPI +1783
SANDY-VALLEY-W CRYSTAL-ET
63114952 RC TY
VG-86 VVGVV 2-09 GTPI +1812
2-01 2 365 36350 2.8 1005 3.3 1202

PICSTON SHOTTLE-ET 598172GBR
TV TL TY

EX-96-GBR GM GTPI +2018
CURR-VALE GOLDWYN DELICIOUS
62717592 RC CV
EX-91 VEEVE DOM 4-03 50K GTPI +2084
PTA +490M +13F +20P 80%R 4/2012
PTA +459NM -.02%F +.02%P
PTA +4.6PL 2.66SCS +1.1DPR 7%DCE
PTA +3.08T +3.17UDC +3.01FLC 80%R 4/2012
3-02 3 365 32957 4.3 1412 3.1 1027
2-02 3 334 27100 3.4 909 3.3 882

• 7th Generation Excellent!

3rd Dam: Curr-Vale Durham Apricot
(EX-90 EEEVV)

4-08 3 305 39880 3.0 1180 3.0 1199
LIFE 1449 145590 3.4 4977 3.2 4630

4th Dam: Pineyvale Outside Apple-ET
(EX-90)

5-07 3 305 26440 6.0 1585 3.5 923
Lifetime now over 137,000!

5th Dam: Pineyvale Jed Anna
(3E-93 EEEEE)

5-10 2 305 30560 4.1 1244 3.0 932
LIFE 2577 208840 4.2 8703 3.1 6570

6th Dam: Pineyvale Ann-Red
(4E-94 EEEEE)

7-10 2 305 32190 3.9 1254 2.8 908
LIFE 2121 160900 3.8 6186 2.9 4676

7th Dam: Pineyvale Starbuck All-Star
(3E-92 EEEEE DOM)

7-08 2 305 35830 3.7 1313 3.1 1122
LIFE 2703 253810 3.7 9329 3.1 7843

8th Dam: Pineyvale TT Ada-OC
(EX-90 EVEE)

6-01 2 305 22040 4.4 967 3.3 728
9th Dam: Pineyvale Flame Alison

(VG-85 DOM)

5-10 2 305 18590 3.2 603

10th Dam: Pineyvale Citation Supreme Ann
(VG-88 VVEV)

11th Dam: Pineyvale Texal Supreme Ann
(VG-86)

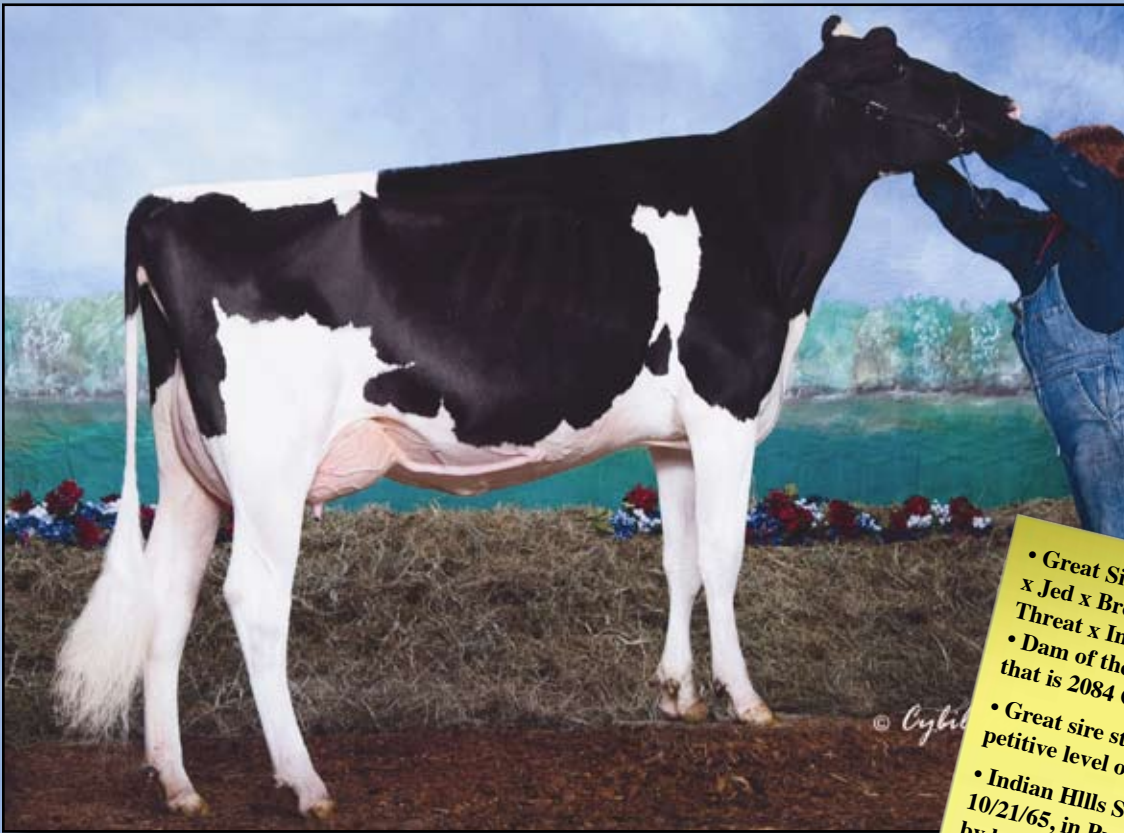

**Curr-Vale Goldwyn Delicious
(EX-91 EX-MS DOM)**

Dam of Lot 7

1st Choice Dancer Female

From 10 Transfers Due October & November 2013



• Great Sire Stack-??Goldwyn x Outside x Jed x Browndale Commissioner x Triple Threat x Indian Hills Senator Flame.
 • Dam of the choice is a 5 year old Goldwyn that is 2084 GTPI
 • Great sire stack for Type and a very competitive level of genomics.
 • Indian Hills Senator Flame was born 10/21/65, in Purdy Missouri, he was bred by local breeder Larry Purdom who is still breeding cows today. Flame was proven by Auctioneer Gary Estes
 • A choice that traces 47 years, back to one of SW Missouri's famous sons.

Curr-Vale Holsteins
 c/o Kayla Currie
 2267 Currie Rd.
 Tully, NY 13159
 315/696-8051

**ROCHER STER DANCER-RED
69166995 PO TV TL TY**

50K GTPI +1928
 PTA +611M +62F +45P 68%R 4/2011
 PTA +434NM +.14%F +.10%P 100%US
 PTA +2.0PL 3.06SCS -3DPR 8%DCE
 PTA +1.42T +1.18UDC +1.99FLC 64%R 4/2011

**CURR-VALE GOLDWYN DELICIOUS
62717592 RC CV**

EX-91 VEEVE DOM 4-03 50K GTPI +2084
 PTA +490M +13F +20P 80%R 4/2012
 PTA +459NM -.02%F +.02%P
 PTA +4.6PL 2.66SCS +1.1DPR 7%DCE
 PTA +3.08T +3.17UDC +3.01FLC 80%R 4/2012
 3-02 3 365 32957 4.3 1412 3.1 1027
 2-02 3 334 27100 3.4 909 3.3 882
 • 7th Generation Excellent!

ARDROSS STERLI NG-ET 9638586C RC TY

GTPI +1932
 PTA +1257M +79F +53P 71%R 4/2011
 PTA +2.78T +1.32UDC +2.17FLC 67%R 4/2011
ASKEW LB DEBIANN -P-ET 64825901
RC PO
 GP-83 ++++V 2-10
 2-00 2 305 27170 3.8 1029 3.3 901

BRAEDALE GOLDWYN 10705608C TL

CAN GP-84-8Y Extra GM GTPI +1985
 PTA +3.07T +2.61UDC +2.65FLC 99%R 4/2012
CURR-VALE DURHAM APRICOT
61873584 RC
 EX-91 EEEVV 2E 6-10 GTPI +1890
 4-08 3 305 39880 3.0 1180 3.0 1199
 2-00 3 334 30830 3.4 1050 3.1 949
 3-01 3 305 29780 3.2 965 3.1 929
 LIFE 1449 145590 3.4 4977 3.2 4630

**3rd Dam: Pineyvale Outside Apple-ET
(EX-90)**

5-07 3 305 26440 6.0 1585 3.5 923
 Lifetime now over 137,000!
4th Dam: Pineyvale Jed Anna
 (3E-93 EEEEE)
 5-10 2 305 30560 4.1 1244 3.0 932
 LIFE 2577 208840 4.2 8703 3.1 6570

**5th Dam: Pineyvale Ann-Red
(4E-94 EEEEE)**

7-10 2 305 32190 3.9 1254 2.8 908
 LIFE 2121 160900 3.8 6186 2.9 4676

**6th Dam: Pineyvale Starbuck All-Star
(3E-92 EEEEE DOM)**

7-08 2 305 35830 3.7 1313 3.1 1122
 LIFE 2703 253810 3.7 9329 3.1 7843

**7th Dam: Pineyvale TT Ada-OC
(EX-90 EEEE)**

6-01 2 305 22040 4.4 967 3.3 728

**8th Dam: Pineyvale Flame Alison
(VG-85 DOM)**

5-10 2 305 18590 3.2 603

**9th Dam: Pineyvale Citation Supreme Ann
(VG-88 VVEV)**

**10th Dam: Pineyvale Texal Supreme Ann
(VG-86)**

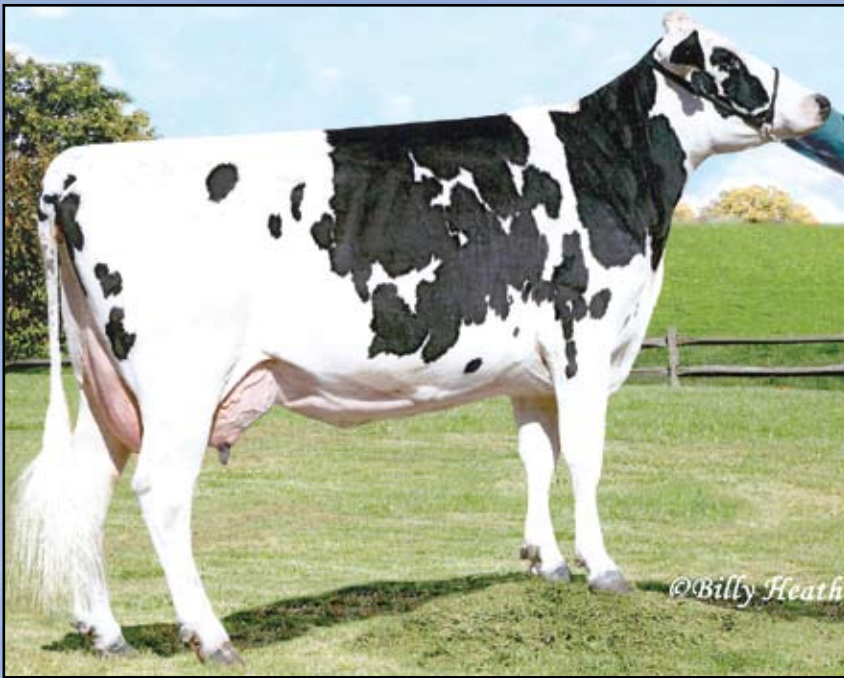

Windsor-Manor Z Orchid-ET
(VG-86 VG-MS DOM)
2nd Dam of Lot 8



Windsor-Manor Rud Zip
(4E-95 EEEEE GMD DOM)
3rd Dam of Lot 8

- Well over 2300 GTPI Parent average
- Dam is 294 GTPI points over Parent Average
- Seller Guarantees a calf over Parent Average



1st Choice Female

From 2 Epic & 1 Superlarge

Route 66 Syndicate
 c/o Larry & Jodi Wright
 3259 Jasmine Rd.
 Clever, MO 65631
 417/743-2921

GENERATIONS EPIC-ET 11104016C

TV TL
 50K GTPI +2436
 PTA +2083M +69F +64P 76%R 4/2012
 PTA +767NM -.03%F +.01%P 100%US
 PTA +6.0PL 2.87SCS +1.2DPR 5%DCE
 PTA +3.15T +2.22UDC +2.52FLC 75%R 4/2012

SRP TIME Z011924-ET 66758681

50K GTPI +2251
 PTA +745M +27F +30P 76%R 4/2012
 PTA +626NM +.00%F +.03%P
 PTA +6.4PL 2.65SCS +2.3DPR 6%DCE
 PTA +2.99T +3.00UDC +2.22FLC 74%R 4/2012
 • Due October 2012 carrying a Mogul bull calf,
 Calf has no strings attached!!!
 • Sells in the Live Sale

GLEN-TOCTIN SUPER LARGE-ET
140761397

50K GTPI +2381
 PTA +1531M +43F +50P 76%R 4/2012
 PTA +683NM -.05%F +.01%P 100%US
 PTA +6.4PL 2.69SCS +.90DPR 7%DCE
 PTA +3.69T +3.10UDC +2.63FLC 75%R 4/2012

KLASSIC BIG TIME-ET 61143535

TV TL TY TD
 GTPI +2179
WINDSOR-MANOR Z ORCHID-ET
135722095
 VG-86 V+VVV DOM 3-10 GTPI +1734
 PTA +499M +23F +19P 84%R 4/2012
 PTA +335NM +.02%F +.02%P
 PTA +3.9PL 2.82SCS +1.0DPR 8%DCE
 PTA +.72T +.81UDC +.64FLC 84%R 4/2012
 3-00 2 365 29190 3.9 1132 3.5 1021
 1-10 2 365 24010 4.1 978 3.4 808
 • 13 Excellent Offspring!!

3rd Dam: Windsor-Manor Rud Zip

(4E-95 EEEEE GMD DOM)
 6-10 2 365 36650 4.2 1540 3.3 1214
 LIFE 2468 203770 4.2 8620 3.5 7225

- 13 EX Offspring by 10 different sires

4th Dam: Windsor-Manor Jolt Zippy

(3E-90 EEEVE)
 7-07 2 361 34090 3.7 1255 2.9 987
 LIFE 2559 194060 3.8 7368 3.2 6234

5th Dam: Windsor-Manor Che Zipper-ET

(GP-83 VG-MS-3Y)
 5-03 2 365 36410 3.1 1127 2.8 1029
 LIFE 1846 167380 3.2 5368 2.9 4907

6th Dam: Windsor-Manor Star Zara

(2E-91 EX-MS GMD)
 6-01 2 365 41590 3.5 1453 3.2 1315
 LIFE 2421 204030 3.7 7450 3.3 6657

7th Dam: Windsor-Manor Melvin Zebra

(VG-85 VG-MS)
 3-08 2 365 27820 3.8 1050 3.3 907

8th Dam: Del-Myr Tony Zadio (VG-87)

2-03 2 365 23600 3.5 835 3.4 797

9th Dam: Big-Sinks Jerry Zinna Addie

(VG-85)
 3-01 2 365 22650 3.0 673 3.1 710

10th Dam: Big-Sinks Elevation Maym Zinna

(2E-90 GMD)

10th Dam: Big-Sinks Bootmaker Ariel Maym

(VG-85 GMD)

11th Dam: Emperor Alice Ariel (VG-85 GMD)



Larcrest Chessa-ET (VG-87 EX-MS DOM)
Dam of Lot 9



Larcrest Crimson-ET
(VG-89 EX-MS DOM)
2nd Dam of Lot 9

• 2372 GTPI Parent average
 • Dam is 237 GTPI points over Parent Average



1st Choice Supersire Female

From 10 Transfers Due February & March 2013

Stonehurst Farm, Inc., Galton & Kulp
 1541 Lime Valley Rd
 Strasburg, PA 17579
 717/687-7475

SEAGULL-BAY SUPERSIRE-ET
69981349 TV TL TY TD

GTPI +2581
 PTA +2499M +113F +77P 73%R 4/2012
 PTA +991NM +.09%F +.01%P 100%US
 PTA +7.7PL 2.73SCS -.1DPR 5%DCE
 PTA +2.78T +2.07UDC +1.65FLC 73%R 4/2012

LARCREST CHESSA-ET 139972483
99% RHA

VG-87 EVEVV 3-01 50K GTPI +2164
 PTA +288M +60F +33P 79%R 4/2012
 PTA +541NM +.19%F +.09%P
 PTA +3.4PL 2.61SCS +.5DPR 6%DCE
 PTA +2.65T +2.49UDC +2.53FLC 80%R 4/2012
 2-08 2 201 13328 4.1 553 3.6 483 (Inc)
 Last Test Milking 103lbs. 4.4%F 3.6%P
 • The #1 GTPI Lightning daughter
 • Embryos Exported to England & Japan

ROYLANE SOCRA ROBU ST-ET
64966739 TR TV TL TD

VG-88 VVVV 3-03 GTPI +2296
AMMON-PEACHEY SHAUNA-ET
66228178
 VG-87 VEV+V 2-04 GTPI +2334 / GLPI +3242
 2-01 3 340 32766 4.1 1335 3.0 998 (Inc)
 • Her dtr. topped the 2011 Genomic Power Sale at \$165,000!
 • Shauna's first 3 offerings have totaled \$354,000!

LYLEHAVEN LIGHTNING 134229692
TR TV TL TD

EX-91 EEVE 5-04 GTPI +1541
LARCREST CRIMSON-ET 53452457 TY
99% RHA
 VG-89 VEVVE DOM 3-08 50K GTPI +2313
 PTA +676M +71F +44P 83%R 4/2012
 PTA +729NM +.17%F +.09%P
 PTA +5.4PL 2.56SCS +.5DPR 7%DCE
 PTA +2.60T +2.56UDC +2.37FLC 83%R 4/2012
 2-02 2 365 36060 4.7 1710 3.7 1351
 • First 3 milking daughters (all by Planet) are 86, 86 & 87 points

3rd Dam: Larcrest Cosmopolitan

VG-87 E+VVV DOM 3-01
 2-04 2 365 30930 4.1 1261 3.6 1119

• Bulls & Embryos sold Worldwide

4th Dam: Larcrest Oside Champagne-TW
 (VG-87 VVVEV 3Y)

2-03 2 365 29110 4.5 1322 3.7 1077

5th Dam: Larcrest Juror Chanel
 (3E-93 EEEEE GMD DOM)

9-00 2 365 48460 4.0 1943 3.4 1648

Over 250,000 Lifetime and still going.

6th Dam: Larcrest Lindy Chandra (VG-85)

2-05 2 365 20896 4.8 993 3.8 803

7th Dam: Larcrest Inspiration Carly
 (VG-87 EEVVV)

3-05 2 305 21800 4.5 973 3.3 802



Ralma Christmas Fudge-ET
(VG-88 GMD DOM)
3rd Dam of Lots 10 & 11



1st Choice Female



2nd Choice Female

Total of 3 pregs. & 27 transfers to choose from: From 2 pregs Due 12/10/2012 & 12/24/2012 by Mogel; 1 preg & 8 transfers due 1/20/2013 By Mayfield; 12 transfers Due 2/4/2013 By Punch & 7 transfers Due 2/10/2013 By Daddy
• Selection to be made after genomic test results are known.

- 3 Pregs and 27 transfers to chose from 4 different sires
- All Pregnancies will have a parent average over 2284 GTPI

Ed Seidel
122 Dutchtown Harlingen Rd.
Belle Mead, NJ 08502
908/566-6516
edseidel44@gmail.com

MOUNTFIELD SSI DCY MOGUL-ET
840 3006972816 TR TV TL TY TD
 GTPI +2493
 PTA +1373M +79F +48P 72%R 4/2012
 PTA +857NM +.12%F +.03%P
 PTA +6.9PL 2.65SCS 8%DCE +.1DPR
 PTA +3.35T +3.54UDC +3.43FLC 74%R 4/2012

RONELE SSI O DADDY-ET 70119251
 GTPI +2459
 PTA +2302M +63F +68P 74%R 4/2012
 PTA +804NM -.07%F +.00%P 100%US
 PTA +7.3PL 2.69SCS +2DPR 8%DCE
 PTA +3.60T +2.45UDC +1.81FLC 74%R 4/2012

DE-SU D MAYFIELD 893-ET 69473980
 GTPI +2439 / GLPI +2855 / DGV +3107
 PTA +1894M +64F +55P 74%R 4/2012
 PTA +735NM -.02%F -.01%P
 PTA +5.6PL 2.83SCS +8DPR 6%DCE
 PTA +3.91T +2.95UDC +2.57FLC 74%R 4/2012

ROYLANE BOXER PUNCH 4311-ET
69128229 / GTPI +2458
 PTA +1264M +79F +58P 73%R 4/2012
 PTA +778NM +.12%F +.08%P 100%US
 PTA +5.4PL 2.72SCS +1.4DPR 9%DCE
 PTA +3.30T +2.30UDC +2.83FLC 72%R 4/2012

3rd Dam: Ralma Christmas Fudge-ET
 (VG-88 VVEEV GMD DOM 2Y)
 2-03 2 365 31810 4.1 1292 3.2 1027
 Maternal Sister to Fudge:
 Ralma Durham Fireball-ET
 (EX-92 EX-MS GMD DOM)
 2-05 2 365 33800 4.0 1364 3.4 1139
4th Dam: Ralma Juror Faith
 (EX-91 EEEVV GMD DOM)
 4-02 2 365 47860 4.5 2165 3.1 1497
 2-02 2 365 39540 4.3 1697 3.0 1205
 LIFE 1352 133520 4.5 5986 3.3 4358
5th Dam: Ralma Leadman Fashion
 (VG-89 VEEVV 3Y)
 4-10 2 365 40710 3.7 1494 3.0 1232
 LIFE 1243 117710 3.6 4295 3.2 3743

MARKWELL MILLION CALISTA-ET
66860729
 GTPI +2131
 PTA +592M +64F +25P 76%R 4/2012
 PTA +590NM +.16%F +.03%P
 PTA +5.0PL 2.67SCS +1DPR 6%DCE
 PTA +2.58T +2.68UDC +1.97FLC 76%R 4/2012

ENGLAND-AMMON MILLION-ET
61547476TR TV TL TY TD
 EX-92 EEEE 6-07 GM
RALMA CHRISTMAS COOKIE-ET
52357927
 VG-89 VVVVE DOM 3-07 GTPI +1915
 PTA +192M +31F +22P 90%R 4/2012
 PTA +2.32T +1.66UDC +2.11FLC 91%R 4/2012
 2-06 2 365 28710 4.5 1297 3.4 967



April-Day Nosiola-ET
Dam of Lot 12



1st Choice Female

- From 2 Female pregnancies by Destined •RC Due Dec., 2012 &
- 5 Female pregnancies by Satchel P •RC Due Nov. & Dec., 2012
- Buyer has choice of all calves born from these 7 pregnancies

ERBCREST SACHEL P 11103473C RC PO TY
 GTPI +2113
 PTA +819M +28F +33P 74%R 4/2012
 PTA +459NM -.01%F +.03%P 100%US
 PTA +3.5PL 2.84SCS +1.1DPR
 PTA +3.14T +2.69UDC +2.58FLC 72%R 4/2012

CURR-VALE DESTINED-ET 6401838
RC TV TY
 GTPI +2316
 PTA +872M +49F +42P 72%R 4/2012
 PTA +721NM -.01%F +.03%P 100%US
 PTA +6.6PL 2.61SCS +1.4DPR
 PTA +3.03T +2.73UDC +1.55FLC 72%R 4/2012

APRIL-DAY N NOSIOLA-ET 64407328 RC
 50K GTPI +2130
 PTA +1333M +79F +41P 75%R 4/2012
 PTA +655NM +.11%F +.00%P
 PTA +4.8PL 2.77SCS +5DPR 7%DCE
 PTA +1.83T +1.83UDC +.13FLC 75%R 4/2012

RI-VAL-RE 2338 NIAGRA-ET 62067753
TR TV TL TD
 GM GTPI +1991
 PTA +1561M +45F +53P 96%R 4/2012
 PTA +447NM -.04%F +.02%P 100%US
 PTA +2.4PL 2.87SCS -1.0DPR 6%DCE
 PTA +2.09T +1.98UDC +42FLC 92%R 4/2012
APRIL-DAY S VERDEJO 61741225 RC TV TL
 VG-86 V++VV DOM 3-02 GTPI +1962
 PTA +494M +40F +17P 80%R 4/2012
 PTA +476NM +.08%F +.01%P
 PTA +4.1PL 2.68SCS +6DPR 8%DCE
 PTA +2.21T +2.24UDC +1.12FLC 80%R 4/2012
 2-04 2 365 26310 3.7 974 3.2 829

- Fabulous choice of 7 Female pregnancies by two different hot sires
- Great opportunity for something R&W and/or Polled
- Seller will 50K test all heifers and RC test all B&W heifers
- One of the great embryo making families of the breed

Edward Peck
 100 Wisconsin Ave #502
 Madison, WI 53703
 608/444-8863

3rd Dam: Cityview Ruby Wine-Red
 (VG-88 EX-MS)
 2-05 2 365 26110 3.8 996 3.2 823
4th Dam: Cityview Elegant Freckles
 (CAN VG-85-3Y 2*)
 7-07 3 357 37165 3.3 1243 3.0 1098
 LIFE 7 Lact. 209018 3.6 7535 3.0 6188
5th Dam: Cityview Ruby
 (CAN VG-85-3Y)
 5-05 3 365 33049 3.8 1252 3.3 1076
 LIFE 7 Lact. 196209 3.8 7374 3.2 6268
6th Dam: Cityview Ranger Maizie
 (CAN GP-84-5Y)
 6-04 3 365 31182 3.9 1228 3.2 999
 LIFE 6 Lact. 172746 3.7 6435 3.1 5289
7th Dam: Cityview Maxi Molly-Red
 (CAN VG-88-6Y 14*)
 9-01 3 365 27412 4.2 1160 3.4 939
 LIFE 6 Lact. 173083 3.7 6420 3.3 5699



Rainyridge Talent Barbara
(EX-95 EEEEE)
2nd Dam of Lot 13

Rainyridge Destiny Bianca-ET
Sells as Lot 6 (Live Sale) & Dam of Lot 13

- 2131 GTPI Parent average
- Combines solid genomics with Talent Barbara and Tony Beauty



1st Choice Epic Female

From 2 Females Due July 2, 2012 & 1 Due August 2, 2012

Michael Maloney
 245 Coal Hill Rd
 North Bangor, NY 12966-3311
 518/569-528

GENERATIONS EPIC-ET 11104016C

TV TL
 50K 50K GTPI +2436
 PTA +2083M +69F +64P 76%R 4/2012
 PTA +767NM -.03%F +.01%P 100%US
 PTA +6.0PL 2.87SCS +1.2DPR 5%DCE
 PTA +3.15T +2.22UDC +2.52FLC 75%R 4/2012

CHARLESDALE SUPERSTITION-ET

62065919 TV TL
 GM GTPI +2201
TRAMILDA-N BAXTER EMILY-ET
139232811
 CAN VG-85-2Y
 2-05 2 282 30946 4.2 1287 3.4 1060

RAINYRIDGE DESTINY BIANCA-ET
11060177C

50K GTPI +1826
 PTA +150NM +.04%F +.06%P
 PTA +1.6PL 3.19SCS +.1DPR 7%DCE
 PTA +3.57T +2.71UDC +1.96FLC 73%R 4/2012
 • Due September 1, 2012 to a "Black Polled Bull"
 • Sells in the live sale

SCIENTIFIC DESTROY-ET 138122625 RC
TV TL TY

VG-88 VEVV 4-04 GTPI +1921
RAINYRIDGE TALENT BARBARA
7543170C
 EX-95 EEEEE 5-09 (CAN EX-94)
 3-04 2 365 34465 3.6 1257 3.3 1133
 2-05 2 298 24720 4.1 1023 3.2 789
 Nom. All-Canadian 3-Year-Old 2008
 HM All-West 4 Y & Jr. 2-Yr-Old
 Res. All-West Jr. 3-Yr-Old 2008
 HM Grand Champion Calgary Spring Show 2009
 Grand Champion MB Spring Show 2009
 Res. Grand Champion Morris Show 2009
 1st 4-Yr-Old Calgary Spring Show 2009
 All-American 5-Year-Old 2010
 1st WDE 5-Year-Old 2010
 HM All-American Aged Cow 2011

3rd Dam: RF Outside Breeze
 (EX-95 EEEEE (CAN EX-93 2*))
 4-02 2 334 31920 4.7 1488 3.5 1113
 Nom. All-West 5-Yr-Old 2008
 1st 5-Yr-Old MB Spring Show 2008
 1st 5-Yr-Old Morris Show 2008
 2nd 4-Yr-Old MB Spring Show 2007
 2nd Sr. 2-Yr-Old Morris show 2005
4th Dam: Rayverley Briana Milan
 (CAN EX-2E 3*)
 6-03 2 365 27075 3.4 928 3.2 862
5th Dam: Rainyridge Tony Beauty
 (CAN EX 5E 9*)
 10-05 2 365 29081 3.5 1005 3.1 913
 LIFE 8 Lact. 199869 3.3 6592 3.2 6455
 All-Canadian Mature Cow '92, '93, '95 & '99
 Grand Champion International Show 1999
 Res. Grand Champ Royal Winter Fair 1999
 All-American Aged Cow 1992, 1995 & 1999
 Res. Grand Champion Royal Winter Fair 1995
 Grand Champion Royal Winter Fair 1993
 Nom. All-Canadian Mature Cow 1991
 HM All-Canadian 4-Yr-Old 1989
6th Dam: Despics Temp Diane
 (CAN VG-85)
 8-01 2 313 17524 3.5 619 3.2 562
 LIFE 7 Lact. 109278 3.7 4032 3.3 1578

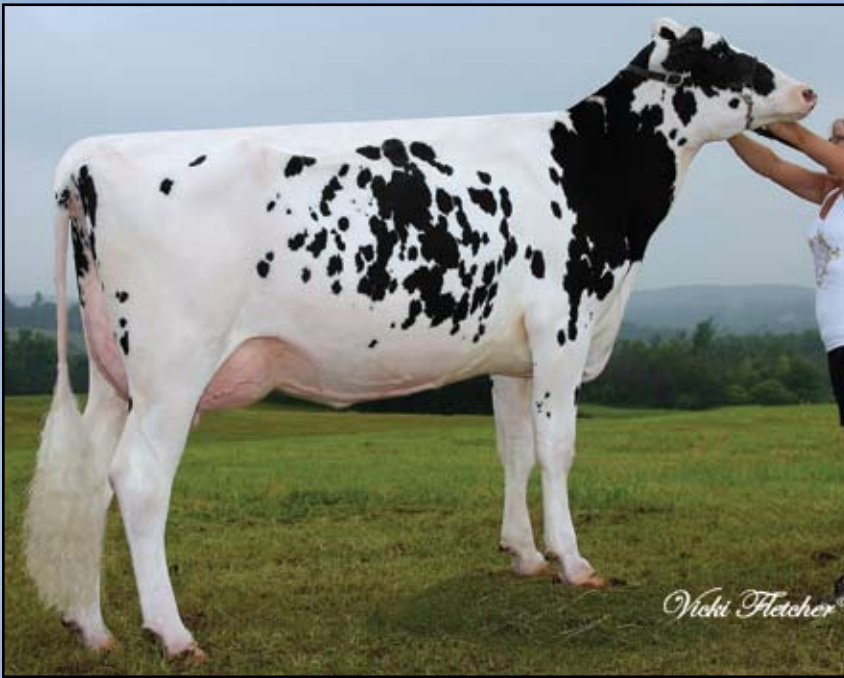

Misty Springs Shottle Breeze
(CAN VG-87-2Y)
Dam of Lot 14



Gen-I-Beq Champion Bulle
(CAN VG-86-2Y 4*)
2nd Dam of Lot 14

- 1st choice of 7 Female Pregnancies sire by Jolicap Highway from the famous Shottle Breeze
- Backed by 10 Generations of VG or EX dams.
- From the same family as Goldwyn!



1st Choice Highway Female

From 7 Females Due September 4, 2012

Alan Dykshorn
1117 Eastside Dr.
Sioux Center, IA 51250
712/441-0686
abdys@mtcnet.net

JOLICAP HIGHWAY 106347766C

GTPI +2363 / GLPI +2848
PTA +999M +79F +36P 76%R 4/2012
PTA +836NM +.16%F +.03%P
PTA +8.5PL +2.67SCS +2.1DPR
PTA +2.40T +1.60UDC +2.18FLC 76%R 4/2012

BOSSIDE ALTAROSS-ET 62085114

GM
TRAMILDA-N BAXTER EMILY-ET
139232811
CAN VG-85-2Y
2-05 2 282 30946 4.2 1287 3.4 1060
• Dam of Epic, +2475 GTPI, +3347DGV

3rd Dam: Braedale Baler Twine-ET

(CAN VG-86-2Y 32*)
2-01 2 365 30906 4.9 1521 3.4 1052

4th Dam: Braedale Gypsy Grand

(CAN VG-88-5Y 37*)
5-06 2 365 34786 4.8 1660 3.3 1135

5th Dam: Braedale Moonriver

(CAN GP-83-2Y)
2-00 2 365 26012 4.1 1056 3.6 941

6th Dam: Sunnylodge Chief Vick-ET

(CAN VG-86-2Y 31*)
2-04 2 365 31327 3.7 1146 3.4 1060

7th Dam: Sunnylodge Elevation Jan

(CAN VG-87 13*)
6-09 2 365 25981 4.0 1045 3.2 825

8th Dam: Sunnylodge Jane Sheik

(CAN VG-85-2Y 4*)
4-11 2 340 27335 4.1 1127

9th Dam: Sunnylodge Fond Vicki

(CAN VG-85-2Y 2*)
4-06 2 305 23904 4.1 977

Jr. Champion Maxville Spring '76
Jr. Champion Dundas '76

10th Dam: Sunnylodge Janice (CAN VG 4*)

4-08 2 365 27782 3.8 1047
LIFE 10 lact. 216706 3.8 8203

MISTY-SPRINGS SHOTTLE BREEZE

7866457C
CAN VG-87-2Y
1-11 2 365 27200 4.1 1122 3.3 895
• Maternal Sister to:
Misty Springs Mr Sam Brianna (CAN VG-87-2Y)
4-07 2 364 33181 3.3 1111 2.9 957
• Shottle Breeze is the dam of Misty Springs
Wildman Breeze (CAN VG-85-2Y)

PICSTON SHOTTLE-ET 598172GBR

TV TL TY
EX-96-GBR GM GTPI +2018
PTA +2.77T +2.03UDC +1.88FLC 99%R 4/2012
GEN-I-BEQ CHAMPION BULLE
100745686C
CAN VG-86-2Y 4*
2-04 2 365 28336 3.8 1074 3.2 893
• Maternal Sister to Goldwyn



Quality-Ridge Stormi Hazel (2E-96 EEEEE)
Dam of Lot 15



Choice of 3 Females

From 3 Females Born March 2012

• Hazel is the only cow in the History of the Breed to be nominated All-American 6 consecutive years
 • 3 Females Born in March by Sid!!

The Hazel Syndicate
 c/o Clark Woodmansee Iii
 319 Route 165
 Preston, CT 06365-8646
 prospcthil@aol.com

PINE-TREE SID-ET 62175895

CAN VG-86-2Y ST GTPI +1677
 PTA -12M +26F +4P 95%R 4/2012
 PTA +1NM +.10%F +.01%P
 PTA -.2PL 2.89SCS -1.6DPR 7%DCE
 PTA +2.82T +2.75UDC +1.20FLC 91%R 4/2012

QUALITY-RIDGE STORMI HAZEL

134351797
 EX-96 EEEEE 2E 8-02
 5-01 2 347 38368 4.6 1747 3.2 1212
 7-02 2 365 31260 4.4 1382 3.3 1016
 3-04 2 365 36491 3.6 1353 3.3 1204
 2-00 2 365 22974 3.8 876 3.3 762
 LIFE 1652 149110 4.2 6210 3.2 4833
 Res. All-American 125,000lb. Cow 2011
 2nd 125,000lb. Cow World Dairy Expo 2011
 HM All-American 125,000lb. 2010
 1st & Grand Champion NY Spring Show 2009
 Unanimous All-American & All-Canadian 5Y 2008
 HM All-American 4-Year-Old 2007
 All-American Jr. 3-Year-Old 2006
 HM All-American Jr. 2-Year-Old 2005

REGANCREST-MR DRHAM SAM-ET

207184639
 GM ST
PINE-TRE FINLEY MI NNIE -ET
61733050
 CAN EX-91 DOM (EX-90-6Y US)
 2-00 3 377 31640 3.4 1087 3.4 1063

COMESTAR STORMATIC-ET 6947936C

TV TL
 CAN EX Extra GM GTPI +1504
QUALITY-RIDGE SS HEIDI 17128620
 EX-90 EEEVV 2E 9-07
 5-06 2 305 24290 3.7 908 3.2 780
 6-06 2 305 23570 3.6 843 3.2 755
 4-04 2 305 21120 3.9 815 3.2 683
 2-11 2 305 19220 4.2 805 3.4 649
 7-11 2 305 21550 3.7 788 3.1 677
 9-00 2 305 20900 3.7 779 3.3 692
 LIFE 2484 156500 3.8 6021 3.3 5171

3rd Dam: Quality-Ridge Astre Hazel
 (VG-88 VEEEV)

2-11 2 305 25900 3.6 925 3.3 867

4th Dam: Quality-Ridge Searle Hazel

5th Dam: Quality-Ridge Enhancer Maple
 (GP-83)

5-05 2 305 20990 3.8 803 3.3 688

6th Dam: Quality-Ridge Enchantment May
 (VG-87)

6-01 2 246 16420 3.9 634 3.2 528

7th Dam: Quality-Ridge Milestone Mar-OC
 (VG-86 VG-MS)

7-02 2 305 18060 4.0 717 3.1 558

8th Dam: Jen-Aar Glendell Molly
 (VG-88 VG-MS)

7-04 2 305 19900 3.8 753

LIFE 3018 167640 3.8 6358

9th Dam: Par-View Bootmaker Martha
 (VG-86 VVVVV)

4-04 2 305 16980 3.1 523



Dubeau Dundee Hezbollah (EX-92 EX-MS)
Dam of Lot 16



2nd Choice Destry Female

From 7 Females Due September 2012

• 1st choice Destry from Hezbollah,
 What more needs to be said?
 • Potential 4th Generation VG or EX
 from Hezbollah, look at the show win-
 ning potential!!

*St. Jacobs, Clark Woodmansee
 & Peter Vail
 472 Swamp Rd.
 Fairfield, VT 05455
 802/527-7861
 prospcthil@aol.com*

SCIENTIFIC DESTRY-ET 138122625

RC TV TL TY
 VG-88 VEVV 4-04 GTPI +1921
 PTA -553M -2F +8P 96%R 4/2012
 PTA +327NM +.07%F +.10%P 75%US
 PTA +3.9PL 2.77SCS +1.3DPR 5%DCE
 PTA +3.04T +2.82UDC +1.92FLC 93%R 4/2012

**DUBEAU DUNDEE HEZBOLLAH
 104117050C**

EX-92 EEEEE 4-05
 4-03 2 365 42046 4.4 1859 3.3 1379
 2-03 2 365 27189 3.4 933 3.4 928
 Res. All-American 4-Year-Old 2011
 2nd 4-Year-Old World Dairy Expo 2011
 1st Sr. 2-Year-Old & Intermediate Champion WDE
 '09
 All-Canadian Sr. 2-Year-Old 2009
 All-American Sr. 2-Year-Old 2009
 • Sold for \$130,000 in the 2009 International
 Intrigue Sale

BRAEDALE GOLDWYN 10705608C TL

CAN GP-84-8Y Extra GM GTPI +1985
 PTA +3.07T +2.61UDC +2.65FLC 99%R 4/2012
**SCIENTIFIC DEBUTANTE RAE-ET
 132416603 RC CV**
 EX-92 EEEEE GMD DOM 4-00
 2-02 2 365 32930 4.4 1440 3.4 1132
 All-American 4-Year-Old 2005
 HM All-American Jr. 3-Year-Old 2004

**REGANCREST DUNDEE-ET 127640114
 TV TL TY**

EX-95 EEEV 6-08 GTPI +1360
**DUBEAU LYNE LA TRENT HUIT B
 100486776C**
 CAN EX-90 EVEE 2*
 5-05 2 365 28583 4.3 1230 3.4 983
 4-02 2 365 24980 4.4 1096 3.4 853
 2-11 2 365 22194 4.6 1016 3.7 818
 1-11 2 327 17560 4.7 818 3.6 631
 LIFE 124262 4.5 5551 3.5 4405

Hezbollah's Show Records!

1st 4-Yr-Old, Sr. & Grand Champion Midwest
 Spring Nat'l 2011
 All-American Sr. 2-Year Old 2009
 All-American Sr. 2-Year Old 2009
 1st Sr. 2-Year Old & Int Champion WDE 2009
 2nd Sr. 2-Year-Old Royal Winter Fair 2009
 HM All-Quebec Int. Yrlg. 2008
 1st Int. Yrlg. & Res. Jr. Champ Rive-Nord
 Exposition 2008
 1st Int. Yrlg. & Jr. Champ Huntingdon 2008
 1st Int. Yrlg. & Res. Jr. Champ Ormstown
 2008
 2nd Int. Yearling Royal Winter Fair 2008
 2nd Int. Yearling Three Rivers 2008
 3rd Int. Yrlg. Quebec Spring Show 2008
 Nom. All-Quebec Int. Calf 2007
 1st Int. Calf Three Rivers 2007
 2nd Int. Calf Ormstown 2007

3rd Dam: Dubeau Jy Antoinette

(CAN VG-87-4Y 1*)
 4-03 2 321 29112 3.9 1149 3.3 957
 7-05 2 358 27044 4.2 1149 3.4 906
 LIFE 9 Lact. 233712 4.1 9579 3.5 8157

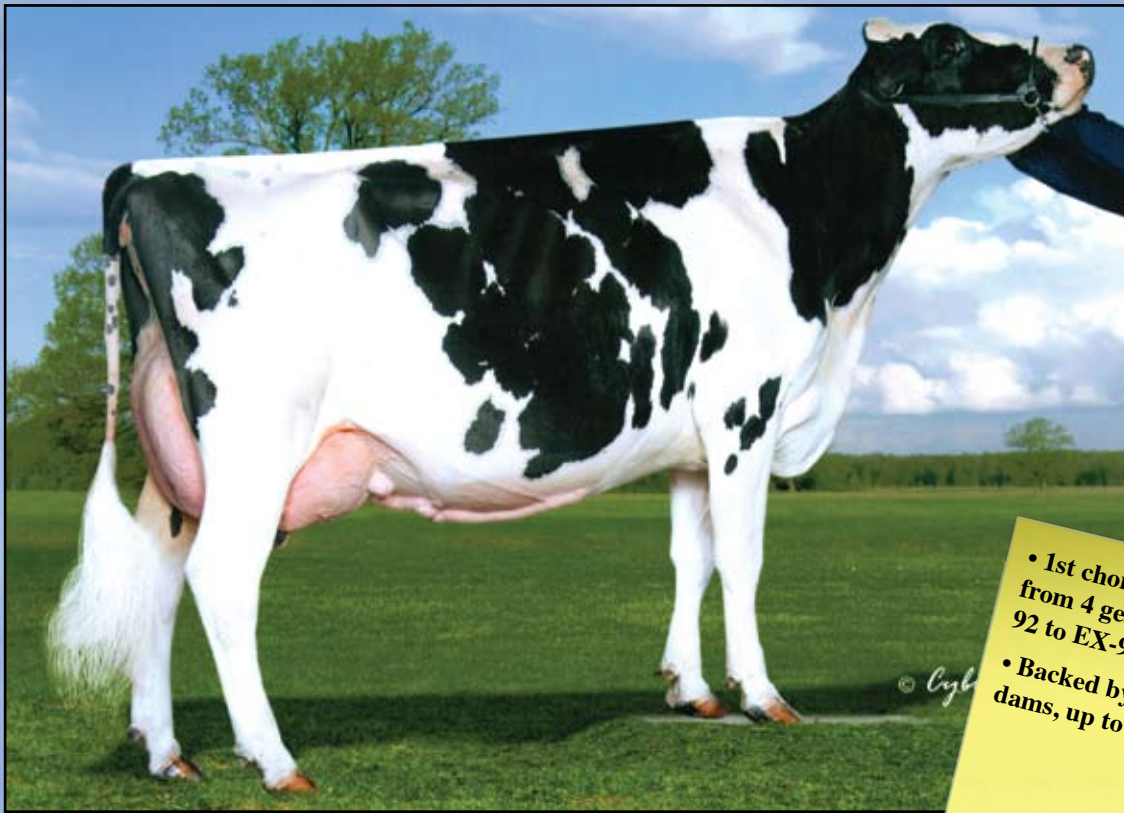

Sipka Mason Passion (EX-92 EEEEE)
Dam of Lot 17



1st Choice Atwood Female

From 8 IVF Pregnancies Due June 22, 2012

- 1st choice of 8 IVF Atwood calves from 4 generations of cows scored EX-92 to EX-95
- Backed by 4 Generations of Excellent dams, up to 2E-95!!

Douglas Post
 21692 466th Ave
 Volga, SD 57071
 605/693-6393

MAPLE-DOWNS-I G W ATWOOD

8956379C TV TR TL TD

EX-90 EE+V 4-06 GTPI +1975
 PTA +337M +46F +17P 83%R 4/2012
 PTA +264NM +.13%F +.03%P 100%US
 PTA +.1PL 2.88SCS -1.1DPR 6%DCE
 PTA +4.04T +3.26UDC +3.57FLC 77%R 4/2012

SIPKA MASON PASSION 138689919

EX-92 EEEEE 4-00
 3-03 2 365 32070 3.8 1221 3.1 986
 4th Midwest Spring National 2011

BRAEDALE GOLDWYN 10705608C TL

CAN GP-84-8Y Extra GM GTPI +1985
MD-DELIGHT DURHAM ATLEE-ET
131704103
 EX-92 EEEEE DOM 4-06 GTPI +1969
 3-11 2 365 38290 5.5 2091 3.3 1249
 2nd NY Fat
 All-American Sr. 3-Year-Old 2005
 1st Sr. 3-Yr-Old & Res. Int. Champ WDE '05

MELARRY-S DURHAM MASON-ET

130018975 TR TV TL TD
 VG-88 EEGG 5-04 TPI +1211
SIPKA RED-MARKER PAISELY-ET
134641368
 EX-93 EEEVE 2E 7-10
 5-09 2 365 35940 4.0 1438 3.0 1075
 7-02 2 365 32830 3.8 1245 2.9 942
 3-10 2 365 27240 3.6 980 3.3 891
 2-07 2 365 22940 3.8 876 3.1 715
 LIFE 1676 130080 3.9 5019 3.1 4043

3rd Dam: Post-Lane Sky Purple-TW
 (2E-95 EEEEE)
 5-03 2 365 28060 3.4 948 3.3 932
 Supreme Champion SD State Fair 2002
 Grand Champion SD State Fair 2002
4th Dam: C Rosevelte Polka Counselor
 (3E-92 EEEEE)
 7-09 2 365 33290 3.7 1238 3.0 995
 LIFE 1650 115924 3.5 4017 3.2 3667
 Res. All-American Jr. 2-Year-Old 1993
 Res. All-Canadian Jr. 2-Year-Old 1993
5th Dam: Kalmia Warden Polska
 (CAN VG)
 5-01 2 346 22244 4.1 904 3.2 716
5th Dam: Andrique Paula Tempo
 (CAN VG)
 2-05 2 316 22258 3.4 763 3.1 686



- Dam is a potential EX-95pt. Cow!!
- Early Topside!!

MD-Maple-Dell Shot Sari-ET (EX-92 EX-M)
Dam of Lots 18 & 19



Goldsun Female Pending

Born 3/2012 Reg. Pending 100%RHA



1st Choice Topside Female

From 5 Transfers Due January 2013

*MD-Maple-Dell
 c/o Derek Patrick
 2150 Daisy Rd.
 Woodbine, MD 21797
 410/442-5906*

TOC-FARM GOLDSUN-ET

53990032335ITA

GTPI +1844
 PTA -427M -6F -1P 83%R 4/2012
 PTA +208NM +.04%F +.05%P 0%US
 PTA +2.8PL 2.79SCS -.3DPR %DCE
 PTA +3.47T +4.02UDC +2.14FLC 85%R 4/2012

MD-MAPLE-DELL SHOT SARI -ET
62209012

EX-92 EEEEE 3-06 GTPI +1911
 PTA +546M +33F +25P 80%R 4/2012
 PTA +305NM +.05%F +.03%P
 PTA +1.8PL 2.74SCS +.1DPR 8%DCE
 PTA +2.87T +2.09UDC +1.58FLC 80%R 4/2012
 3-02 2 365 39330 4.6 1826 3.3 1308
 1-10 2 365 26150 4.1 1077 3.4 886
 • Contracted for A.I. & Embryos
 • Potential 95pt. Cow!!
 Res. Grand Champion MD Spring Show 2011
 Winner MD Futurity 2011
 Full Sister to: MD-Maple-Dell Shot Suri (EX-93)
 & MD-Maple-Dell Shot Seng-ET (EX-90)

GEN-I-BEQ TIPSIDE-ET 104292964C

50K GTPI +2033
 PTA +1027M +70F +39P 89%R 4/2012
 PTA +447NM +.13%F +.03%P 0%US
 PTA +1.7PL 2.74SCS -.22DPR 10%DCE
 PTA +3.08T +2.87UDC +2.20FLC 85%R 4/2012
 • Maternal Brother to Goldwyn by Bolton

PICSTON SHOTTLE-ET 598172GBR

TV TL TY
 EX-96-GBR GM GTPI +2018
 PTA +2.77T +2.03UDC +1.88FLC 99%R 4/2012
MD-MAPLE -DELL DURHAM SASSY
135028605
 EX-92 EEEEE 4-00 GTPI +1556
 PTA +2.44T +2.29UDC +1.37FLC 75%R 4/2012
 3-04 2 365 30000 3.8 1147 3.5 1064
 2-01 2 365 29580 4.2 1243 3.6 1052

3rd Dam: Md-Maple-Dell Mathie Sheila
 (VG-86)

5-10 2 365 36410 4.2 1515 3.1 1133
 4-06 2 365 6400 4.0 1457 3.0 1103
 LIFE 2054 182360 4.1 7526 3.2 5783

4th Dam: Afton-Springs Shella (GP-81)

4-10 2 334 31150 3.2 960 3.1 961
 LIFE 1286 104910 3.6 3727 3.1 3304

5th Dam: Afton-Springs Thor Katie-ET
 (EX-91 EEEVE)

4-04 2 328 26450 2.9 775 3.2 842
 LIFE 1507 105200 3.3 3513 3.1 3210

6th Dam: Afton-Springs Ned Boy Krist
 (EX-95 5E GMD DOM)

4-09 2 365 31860 4.3 1356 3.2 1030
 LIFE 2803 189980 4.4 8280 3.0 5770

7th Dam: Belshway B Chairman Kristy
 (4E-93 DOM)

10-2 2 365 31320 3.9 1223 3.0 925
 LIFE 3230d 218630 3.8 8417 2.9 6277



Balsy-Haven Outside Majic (2E-94 EEEEE)
Dam of Lot 20



1st Choice Parker Female

From June Flush to Parker P or Next Flush to MAS

- Dam has a great flush history
- Potential Polled calf from 7 EX dams, All scored EX-91 to EX-95

*Springbrook Farms
 c/o Mike Jones
 760 E 450 N
 Marshall, IN 47859
 765/597-2058*

HICKORYMEA PARKER P-ET
140909627 TR PO TV TL TD
 GTPI +2109
 PTA +98M +33F +19P 75%R 4/2012
 PTA +600NM +.12%F +.06%P 100%US
 PTA +6.1PL 2.44SCS +4DPR 5%DCE
 PTA +2.38T +2.46UDC +2.51FLC 75%R 4/2012

SCHILLVIEW GARRET-ET 52805710 TV
TL TY
 GM GTPI +2081
 PTA +1.57T +1.13UDC +2.74FLC 92%R 4/2012
HICKORYMEA GOLDWYN OUGHT-P
137995680 PO
 VG-86 VV+VV 3-03 GTPI +1814
 2-01 2 365 26180 4.5 1174 3.4 895

BALSY-HAVEN OUTSIDE MAJIC
61122020
 EX-94 EEEEE 2E 6-04 GTPI +1681
 6-00 2 365 37000 4.7 1738 3.3 1200
 4-04 2 365 39720 3.9 1545 3.3 1300
 2-11 2 365 26890 4.2 1132 3.4 917
 2-00 2 307 20690 3.9 802 3.5 721
 LIFE 1935 154990 4.2 6516 3.4 5255

COMESTAR OUTSIDE-ET 6026421C TV TL
 CAN EX-95 GM GTPI +1710
STUARTVALE A LINDY MAGIC-ET
126469312
 EX-91 EEEVE 2E 6-04
 5-07 2 356 34390 3.8 1312 3.4 1159
 7-08 2 363 35580 3.9 1381 3.2 1153
 6-09 2 200 27330 3.7 1010 3.3 889
 LIFE 1160 112890 3.7 4230 3.3 3690

3rd Dam: Toddsdale Astro Jet Magic
 (3E-92 EEEEE)
 7-05 2 305 24560 4.3 1044 3.4 832
4th Dam: Miss Schruppdale Magic (EX-95)
 5-00 365 2 31210 3.9 1207 3.2 1004
 LIFE 1737 110180 4.0 4375 3.2 3535
 All-American Sr. 3-Yr Old 1992
 All-Canadian 4-Yr Old 1993
5th Dam: Schruppdale Prestar Marvel (EX-94)
 4-09 305 2x 20,670 4.0 820 3.1 642
6th Dam: Timberedge Precise Mabel (EX-91)
 9-10 359 2 28990 4.5 1305
 LIFE 147109 3.9 5666
7th Dam: Timberedge Elector Milly (EX-91)



MS Savage-Leigh Party-ET (VG-89 EX-MS)
Dam of Lot 21



Vandyk-K Integrity Paradise
(2E-96 EX-MS DOM)
3rd Dam of Lot 21

- 1st Choice 5 IVF Alexander calves from a VG-89 1st calf Goldwyn from the Paradise family
- Potential 7th Generation VG or EX!
- 3rd Dam, Paradise, 2X Supreme Champion WDE!!
- Alexander sister Nominated 2011 All-American Spring Calf



1st Choice Alexander Female

From 5 IVF Reverse Sort Pregnancies
 Due November 8, 2012

Larry & Jodi Wright
 3259 Jasmine Rd.
 Clever, MO 65631
 417/743-2921

GOLDEN-OAKS ST ALEXANDER-ET
61133837 TR TV TL TD
 EX-94 EEEE 8-02 GTPI +1820
 PTA +426M +69F +13P 99%R 4/2012
 PTA +355NM +.20%F +.00%P 89%US
 PTA +2.0PL 2.90SCS -2.1DPR 7%DCE
 PTA +2.42T +1.68UDC +2.52FLC 98%R 4/2012

COMESTAR STORMATIC-ET 6947936C
 TV TL
 CAN EX Extra GM GTPI +1504
NEU-WAY PATRON ALLIE-ET 17216847
 CV TM
 VG-87 VE+VV GMD DOM 2-08
 1-11 2 365 35440 3.9 1398 3.3 1168
 Embryos Exported & Sons in A.I.
 Former #1 CTPI Cow

MS SAVAGE-LEIGH PARTY-ET
61604377
 VG-89 VVVVE 3-09
 3-02 2 305 21540 4.5 962 3.1 673
 1st Sr. 3-Year-Old & Int. Sr. Champion Mideast
 Spring National 2010
 2nd Sr. 3-Year-Old Mideast Summer Nat'l 2010

BRAEDALE GOLDWYN 10705608C TL
 CAN GP-84-8Y Extra GM GTPI +1985
 PTA +3.07T +2.61UDC +2.65FLC 99%R 4/2012
MISS PARADISES PRESTIGE-ET
60579880
 VG-85 V+++V 2-05
 4-04 2 365 42060 4.8 2031 3.2 1363
 2-04 2 365 26180 4.3 1123 3.3 868

3rd Dam: Vandyk-K Integrity Paradise
 (2E-96 EX-MS DOM)
 5-10 2 365 39580 4.2 1670 3.3 1294
 LIFE 1632 133420 4.0 5399 3.4 4574
 2 Time Supreme Champion WDE
 All-American Aged Cow '02
 Nom. All-American 5-Year-Old '01
 All-American 4-Year-Old '00
 All-American Jr. 3-Year-Old '99
4th Dam: Vandyk-K Broker Pansy-ET
 (EX-90 DOM)
 5-06 3 365 41460 3.7 1535 3.3 1385
5th Dam: Vandyk-K Mark Patty
 (2E-94 DOM)
 LIFE 2490 155870 3.6 5679 3.3 5109
6th Dam: Vandyk-K Melvin Pappy
 (VG-88)
 4-03 2 358 24580 3.8 925 3.4 826



Groves-Vu Mac Lippy (EX-91 EX-MS)
Sells as Lot 91 (Live Sale) & Dam of Lot 22



Groves-Vu Blitz Lassie-ET (2E-93)
2nd Dam of Lot 22



Groves-Vu Nation Lotus (4E-94 GMD DOM)
3rd Dam of Lot 22



1st Choice Female

From June Flush or Next Flush to MAS

Groves-View Dairy
2937 St. Hwy. 413
Billings, MO 65610
417/744-2085
Email: grovesview@gmail.com

MUTAULLY AGREEABLE SIRE

GROVES-VU MAC LIPPY 64778589

EX-91 VEEEEE 3-11 CTPI +1855
PTA +919M +47F +20P 54%R 4/2012
PTA +342NM +.05%F -.03%P
PTA +1.4PL 2.89SCS -.2DPR 6%DCE
PTA +2.36T +1.99UDC +1.42FLC 58%R 4/2012
2-07 2 344 28490 4.8 1375 3.5 1001
3-08 2 180 20727 4.4 911 3.2 655 (Inc)
• Sells Open & Ready to Flush or Breed
• Sells in the Live Sale as Lot 91

REGANCREST-HHF MAC-ET 60540164

TV TL
EX-92 EEEV 6-01 GM GTPI +1845
GROVES-VU BLITZ LASSIE-ET 62607580
EX-93 EEEVE 2E 6-05 CTPI +1724
PTA +1578M +53F +24P 59%R 4/2012
PTA +242NM +.4PL 2.96SCS -.2DPR 8%DCE
PTA +2.29T +1.61UDC +1.06FLC 63%R 4/2012
4-04 2 365 37020 4.1 1505 3.0 1125
2-02 2 365 31680 4.0 1255 3.1 974
LIFE 1249 104780 4.1 4338 3.2 3398

- One of the Very Best cow families in Missouri today
- Dam will impress you in the live sale lineup

3rd Dam: Groves-Vu Nation Lotus

(4E-94 EEEEE GMD DOM)
6-09 2 365 42250 4.1 1742 3.2 1372
LIFE 167799 4.1 6658 3.1 5234
2008 MI Holstein Cow of the Year

4th Dam: Groves-Vu Jed Lilac

(VG-87 VG-MS)
3-04 2 365 30120 3.6 1099 3.0 913

5th Dam: Althaven Blackstar Lacey

(EX-90 EEEEV)
3-08 2 365 30460 3.3 992 2.6 799
4-11 2 365 28800 2.9 843 2.8 820

6th Dam: Althaven Boutoniere Lilac

(EX-91 EX-MS)
6-05 2 344 29950 3.6 1066 2.8 851
LIFE 1791 105930 3.6 3817 3.0 3197

7th Dam: Althaven Board Chairman Lila

(GP-82 DOM)
4-08 2 365 21260 3.6 758 3.1 661

8th Dam: Althaven Pete Lottie

(VG-88 DOM)

9th Dam: Althaven Cal Last Lottie

(VG-87 VG-MS)

10th Dam: Taloga Admiral Lottie

(VG-86 VG-MS)

11th Dam: Linnere Hazel Lottie

(EX-93 EX-MS)

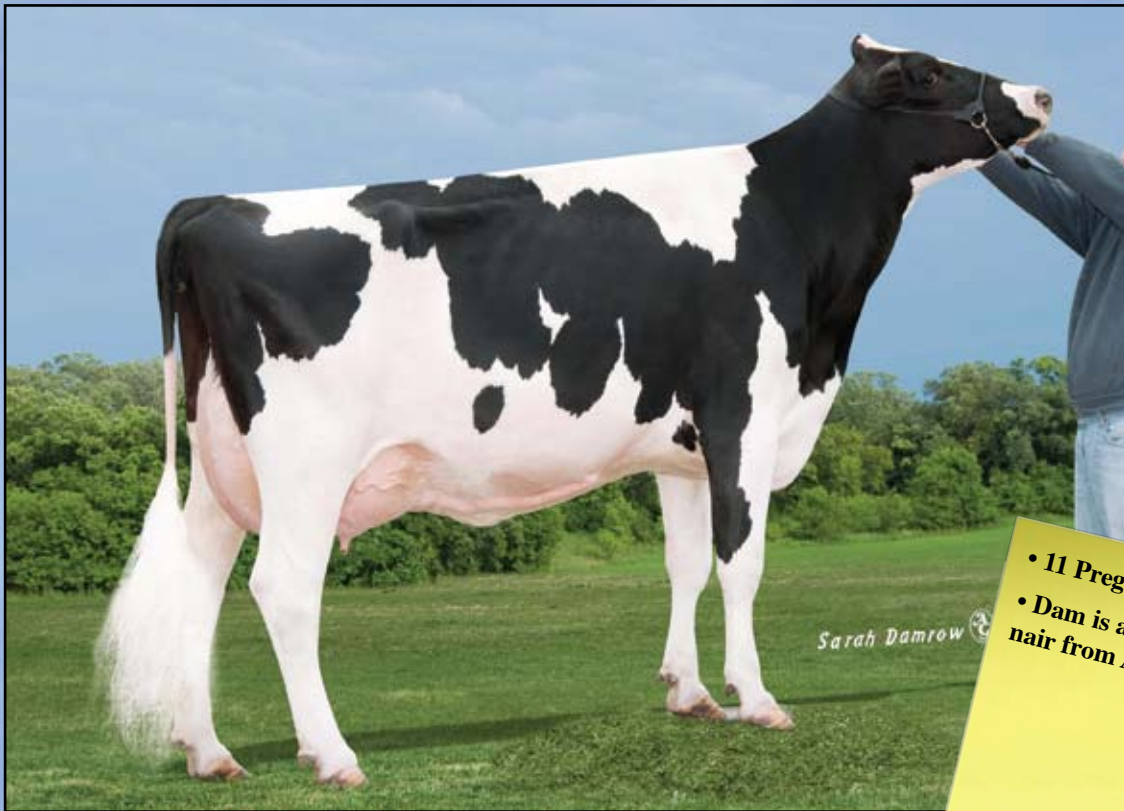

Sarah Damrow

- 11 Pregnancies from two top Bulls
- Dam is an outstanding young Debonair from Ashlyn

Kingsmill Ashlyns Anthea-ET (VG-87 VG-MS)
Dam of Lot 23



1st Choice Female

From 4 Gold Chips Due October 15, 2012,
 2 Gold Chris Due October 15, 2012 &
 5 Gold Chris Due September 15, 2012

Nelson Hostetter
 2380 E 368th Road
 Louisburg, MO 65685-8503
 417/725-3867

MR CHASSITY GOLD CHIP-ET

140145553 TR TV TL TD TY
 EX-90 VEVE 1-11 GTPI +2235
 PTA +918M +44F +23P 76%R 4/2012
 PTA +570NM +.04%F -.02%P 100%US
 PTA +4.6PL 2.52SCS -.4DPR 4%DCE
 PTA +4.18T +3.19UDC +3.43FLC 76%R 4/2012

MD-VALLEYVUE GOLD CHRIS-ET

137302783 RC TV TL TY TD
 EX-92 GTPI +1789
 PTA +437M +17F +9P 96%R 4/2012
 PTA +570NM +.04%F -.02%P 100%US
 PTA +1.2PL 2.62SCS +.5DPR 4%DCE
 PTA +2.22T +1.43UDC +2.65FLC 76%R 4/2012

KINGSMILL ASHLYNS ANTHEA-ET

66762818 RC
 VG-87 EVV+V 3-01
 2-05 2 266 21415 3.7 792 3.2 685 (Inc)

SCIENTIFIC DEBONAIR-RED-ETS

137892772 TV TL TY TD
 EX-91 EE+V 4-11 GTPI +1336
TRI -DAY ASHLY N-ET 17181481
 EX-96 EEEEE 2E GMD DOM 7-01
 4-09 2 365 43090 4.8 2079 3.5 1503
 3-08 2 348 38570 4.3 1675 3.4 1329
 2-05 2 357 29140 4.5 1322 3.8 1095
 LIFE 1374 144770 4.6 6665 3.5 5135
 • Dam of 33 EX & 55 VG Offspring to date
 • All-Time All-American 4-Yr-Old '03
 • HHM All-Time All-American Sr. 3-Yr-Old '03
 • Voted All-World by HI 2001
 • All-American 4-Year-Old 2001
 • All-Canadian 4-Year-Old 2001

3rd Dam: Bendy-Brook Odyssey Favorite

(2E-92 EVEEEE DOM)
 6-01 2 337 22670 3.4 770 3.1 706
 Res All-American Produce of Dam '00
 Nom. Jr. All-American Aged Cow '95
4th Dam: Bendy-Brook Star Fonda
 (VG-86 VG-MS)
 3-11 2 290 23390 3.5 826 3.1 724
 LIFE 1677 108500 3.4 3725 3.2 3430



**Schaapman Advent 2543 (EX-91 EX-MS)
Dam of Lot 24**



1st Choice Female

From Next to MAS for June 2013 Calves

• Buyer will get a fancy Red calf from a Great 91 Pt Advent

MUTUALLY AGREEABLE SIRE

*Ruben Schaapman
310 Chinaberry Lane
Abbeville, GA 31001
229/365-7555*

SCHAAPMAN ADVENT 2543 64905852

99%RHA *RC

EX-91 EVVVE

3-00 2 353 25910 3.9 1008 3.2 825

1-10 2 359 23380 2.9 687 2.9 685

• Just Fresh with 3rd calf!!

KHW KITE ADVENT-RED-ET 133002953

TV TL TD

EX-94 EEEE 5-00 GTPI +1573

WHITAKER RUBENS 2051 62632565

99%RHA

EX-91 EEEEE 5-05

3-10 2 348 28970 3.5 1004 3.2 914

2-09 2 329 25670 3.6 928 3.1 804

5-10 2 305 27400 3.2 885 3.3 894

4-11 2 274 25180 3.2 794 2.8 710

LIFE 1256 107220 3.4 3611 3.1 3322



Calbrett Shottle Lea-ET (EX-90)
Dam of Lot 25



Lylehaven Lila Z
(CAN EX-94 9*)
2nd Dam of Lot 25

- Choice of a Grafeeti or Armitage from and EX Shottle from Lila Z
- Both calves are well over Parent Average for GTPI



Choice of A or B

A. Westvale-Vu G Lavania Z-ET Born 3/1/2012 99% RHA
Reg. 840 3008380683 9K GTPI +2134

PTA -30M +26F +14P 82%R 4/2012
 PTA +534NM +.23%F +.09%P +3.5PL 2.65SCS 6%DCE
 PTA +3.05T +2.97UDC +2.48FLC 71%R 4/2012

A. Westvale-Vu Armitage L Z-ET Born 1/31/2012 100% RHA
Reg. 840 3008380675 9K GTPI +2134

PTA +888M +67F +38P 72%R 4/2012
 PTA +521NM +.23%F +.09%P +2.2PL 2.71SCS 7%DCE
 PTA +2.18T +1.01UDC +2.58FLC 71%R 4/2012

LADYS-MANOR RD GRAFEETI-ET
68988032 99% RHA TR TV TL TY TD

50K GTPI +2394
 PTA +897M +85F +42P 75%R 4/2012
 PTA +831NM +.20%F +.06%P 100%US
 PTA +6.1PL 2.68SCS +8DPR 6%DCE
 PTA +2.83T +2.89UDC +2.68FLC 75%R 4/2012

CALBRETT SHOTTLE LEA-ET
7809630C

EX-90 EEEV 4-10 GTPI +1742
 2-03 2 365 26630 4.0 1057 3.4 903
 4-04 2 184 17860 3.0 528 3.1 560

RMW ARMITAGE 69056729 TV TL TY

50K GTPI +2275
 PTA +1161M +66F +52P 75%R 4/2012
 PTA +701NM +.10%F +.06%P 100%US
 PTA +4.1PL 2.61SCS +1.0DPR 5%DCE
 PTA +2.37T +1.92UDC +2.30FLC 75%R 4/2012

PICSTON SHOTTLE-ET 598172GBR
TV TL TY

EX-96-GBR GM GTPI +2018

LYLEHAVEN LILA Z 132449139
 CAN EX-94 9*

4-05 2 365 49101 4.0 2348 3.5 1695
 6-05 2 365 46607 4.1 1911 3.3 1550
 2-04 2 365 35686 3.5 1259 3.3 1195
 LIFE 3 Lact. 166194 3.9 6504 3.4 5701
 All-Canadian Jr. 2-Year-Old & Jr. Yearling
 HM All-Canadian 5-Year-Old & 4-Year-Old
 HM Int. Champion Royal Winter Fair 2004
 1st Jr. 2-Year-Old Royal Winter Fair 2004
 Res. Grand Champ Atlantic Spring & ON Summer '07
 2nd Spring Yearling Eastern Spring Nat'l 2003
 2nd Spring Heifer Calf Northeast Fall Nat'l 2002

- Dam of 10 Very Good Daughters to Date

Carlyle Westendorp
5815 S M-66
Nashville, MI 49073
517/852-2121

3rd Dam: Lylehaven Form Laura-ET
 (3E-94 EX-MS GMD DOM 6*)

4-02 2 365 32650 3.8 1255 2.8 918
 LIFE 2267 195690 4.0 7731 3.1 6015
 Res. All-Canadian Jr. 3-Year-Old 2002
 HHM All-American 4-Year-Old 2003

4th Dam: Thiersant Lili Starbuck-ET
 (5E-94 EEVEE 2*)

8-00 2 365 29810 4.9 1453 3.4 1000
 LIFE 2925 207386 4.7 9747 3.4 7052

- Dam of 10 EX & 9 VG Offspring



HOLSTEIN ASSOCIATION TERMS AND CONDITIONS FOR PUBLIC SALES

EFFECTIVE MARCH 2, 1996 - Amended October 1, 1997, June 28, 2000, June 23, 2002, and March 26, 2010

TERMS: The terms of the sale are cash unless arrangements are made prior to the sale or are printed in the sale catalog. Only when the above conditions are met will the buyer be entitled to the warranties listed below. In no case will animals be released unless settlement is made with the clerk of the sale.

RESPONSIBILITY: The seller, buyer, and manager of this sale are obligated to comply with the provisions of these terms and conditions.

EXPORT SALES: Buyer assumes all responsibility for health tests required by the importing country.

BIDS: The highest bidder is the buyer. Bidding parties or their agents are responsible for all bids placed. Every animal or lot presented for bidding is pledged to absolute sale. In case of dispute, the animal or lot will again be put up for advance bids, and if there is no advance bid, the animal or lot will be sold to the person the auctioneer accepted the last bid from. In case two or more claim the bid, the auctioneer will indicate the party whose bid he recognized. Other claimants will be given an opportunity to increase the bid and bidding will be restricted to the two or more claimants.

BY-BIDDING: Bidding directly or indirectly by the sole owner of any animal or lot is prohibited unless the intention to bid is disclosed specific to each animal in the catalog and announced when the animal enters the ring. Bidding by any member of a partnership, syndicate, or other entity having an ownership interest in an animal or lot is permitted.

TRANSFER OF OWNERSHIP: For all Registered HolsteinsSM, the transfer of ownership to the buyer will be recorded on the records of Holstein Association USA and a certificate of registration showing that transfer of ownership will be provided to the buyer free of charge. For embryos, the transfer of ownership to the buyer will be recorded on the records of Holstein Association USA free of charge to the buyer.

RISK: All animals located at sale site are at the purchaser's risk as soon as struck off, but will be cared for free of charge for a maximum of 24 hours following the end of the sale.

WARRANTIES:

1) Each consignor warrants clear title to the animal or lot, and the right to sell same.

2) To the best of the seller's knowledge, each animal is sound and healthy in every respect and embryos have been recovered, processed, frozen, transferred and graded in keeping with IETS recommendations unless otherwise noted in the catalog or announced from the auction stand. Every precaution will be taken to represent the physical condition of each lot exactly as is known. Examination of all purchases should be made immediately after the purchase and before the close of the sale, and if found not to be as represented, complaint must be reported to the sale management before the close of the sale. In the event no complaint is filed, it is understood that the buyer assumes full ownership in the case of animals at sale site together with all risks, after which no representations of the seller can be challenged through the sale management. Heifers that never calved are in no way guaranteed as to the condition of their udders following calving.

3) Breeding Warranty

The seller guarantees all animals to be breeders, but not beyond the purchase price, with the following understanding:

- a. Males - Should any bull after reaching the age of fourteen months fail to prove a breeder after being used for two months on cows or heifers known to be breeders, the matter shall be reported in writing to the seller within three months of the sale date. The report must include the animal's examination record, a written statement of treatment, and a statement of the animals' inability to breed,

by a licensed veterinarian. The seller has the option to refund the purchase price or make other settlement that is satisfactory to the buyer. In either case the rights of ownership of the animal return to the seller. The seller makes no guarantees with respect to the ability to freeze semen.

- b. Females - All females are guaranteed to be breeders with the exception of:
 1. Cows over 7 years of age when sold;
 2. Cows and/or heifers carrying a pregnancy that is the result of an embryo transfer.

Report of a non-breeder must occur in writing within 3 months of the date of sale or before the animal reaches 21 months of age and must be submitted to the seller. The report must include the animal's examination record, a written statement of treatment, and a statement of the animals' inability to breed, by a licensed veterinarian. The seller has the option to refund the purchase price or make other settlement that is satisfactory to the buyer. In either case the rights of ownership of the animal return to the seller.

Females bred when sold and pronounced in calf are presumed to be pregnant but pregnancy is not guaranteed unless so announced. The seller makes no warranty that pregnant cows will deliver calves or that they will carry calves full term.

- c. If, after the sale, embryos or oocytes are recovered from a female or an attempt is made to superovulate her, this negates the breeding warranty unless there is a separate written agreement between buyer and seller.

SHIPPING: Assistance will be given in arranging shipping of the animals after the sale. All costs, risks and responsibility will be borne by the purchaser.

PEDIGREE INFORMATION: All production, classification, type and production summaries are current. Only information recorded on Holstein Association USA pedigrees is used. Any production or classification records supplied by the seller or consignor will be properly identified as provided by owner. Records in progress are identified as such.

GENOMIC INFORMATION: If genomic information on the animal or embryo is available, it must be dated and disclosed at or before the time of sale.

EMBRYO TRANSFER: All registered animals that have resulted from embryo transfer are identified with one of the following suffixes in the name: ET, ETS (from split embryo), or ETN (from nuclear transfer). If unregistered, the appropriate technology will be identified. Donor dams are identified.

HEALTH WARRANTY: The seller will provide an official health certificate to the buyer for each animal showing the results of all health tests made in preparation for this sale as required by the state where the cattle reside. Other health tests completed for this sale will be disclosed.

ERRORS: The material in this catalog has been carefully edited. If any errors or omissions are discovered, they will be announced. Such announcements take precedence over that printed in this catalog.

ACCIDENT: The sale management, the consignors, and the owner of the grounds will not be responsible in any case for the condition of the grounds or the behavior of the animals and disclaim any liability in the event of personal accident or property loss.

LIMITATIONS OF WARRANTIES: Warranties contained herein, unless terminated earlier, will cease upon the resale of an animal.

INDEX

Live Sale:

Angel Associates Syndicate	40
Apple Partners	37, 39
Bachmann, Laura & David, Jr.	53
Bayless, Norman	80
Best Sunrise Dairy	48
Binder, Howard & Robert Adams	83
Blaser Brothers	72
Borman, Harlan & Judith	81
Buttke Dairy Enterprises	87, 89
Car-Mer Farm	29
Clayton, David L.	58, 59
Cleland, Jason & Reid Stransky	88
Coblentz, Paul	49
Cookiecutter Holsteins	9
Cooper, Scott & April	70
Coyne Farms, Inc.	24
Comyn, Dr. Pat	5
Cottrell, Sam.....	17
Edalyn Syndicate	65
Eustice, Bob & Sully Hill Dairy	15
Golden Oaks Farm	67
Green, Richard M.	60
Groves-View Dairy	1, 91
Hamlett, Matthew & Mark Sollien	64
Hoffman, James & Janelle	86
Horst, Darwin & Rick Wadel	35, 36
Indianhead Holsteins	61
Joetown Dairy & Richard Witter	75
Kestell, Tom	57, 76
KFH Syndicate	71
Kingsmill, G. Iager & Triple Crown	38
Klassen, Dale & Aaron	87
Knebel Circle K Farm	20
Kocher, Tara & Jeffrey Conrad	43, 84
Ladys Manor	23
Langmaid, Bud	46, 47
Larcrest Holsteins	2, 68
Lookout Holsteins & Marita Holsteins	12
Lookout Holsteins & Ricardo Pesce	16
Major, Seth & Josh	77
Maloney, Michael	6
Mason Dairy Farm LLC	7, 8, 42
McCord, Jennifer Michelle	56
Mercuro, Tom, Corey Wolff & Nick Raggi	25, 63
Nettekoven, Keith A.....	3
Neuhaus, Dennis	34
North Echo Holsteins	21, 22
Ocean-View Farms	78
Penny Oak Holsteins	85
Polinder, Sherman	32
Post, Douglas	62
Prairie Gold Dairy & Randolph Gross	51
Raggi, Nick & Lester Hosking, Jr.	28
Red-Oak Holsteins	4

Regancrest Farm & Brad Groves	74
Regancrest Farm	14
Reuter Dairy	26, 27, 30
Route 66 Syndicate	31
Rugg, Jeff	11, 13, 82, 90
Schaapman, Ruben	84
Schluters, Marvin & John	55
Seagull Bay Dairy, Inc.	18
Shema Holsteins	66
Simon, Rick & Tom, B. & T. Rauwen & Butz-Hill Holsteins	10
Skarka, Brian	79
Slade, Billy M.	54
Stamp, Tom & Deanna	73
Stransky, Joseph, Zach, Jerome & Darian	41
Thomson, Nancy & Jason D. Mell	44
Ulness, Mark & Angie	50
Weaver, Ed & Linda	52
Welcome Stock Farm, Inc.	19, 69
Woods, Bill & Eugene George	45
World Wide Sires Germany	23
Zabel, Tim & Matt	33

Futures Sale:

Bishop, Joshua & David	3
Curr-Vale Holsteins	6, 7
Dykshorn, Alan	14
Groves-View Dairy	22
Kuhns, Nevin	4
Maloney, Michael	13
MD-Maple-Dell	18, 19
Melarry Farms	5
Peck, Edward	12
Post, Douglas	17
Roorda Dairy	1
Route 66 Syndicate	8
Schaapman, Ruben	24
Seidel, Ed	10, 11
Springbrook Farms	20
St. Jacobs, Clark Woodmansee & Peter Vail	16
Stonehurst Farm, Inc., T. Galton & D. Kulp	9
The Hazel Syndicate	15
TJR Genetics	2
Hostetler, Nelson	23
Westendorp, Carlyle	25
Wright, Larry & Jodi	21

NOTES



When every cent

COUNTS,

so does EVERY OUNCE of

QUALITY.

Quality milk starts with quality employee training. That's why there's *BestInClassDairies.com*.

- Free audiovisual training for on-the-line workers
- Available in English and dialect appropriate Spanish
- Customized progress reports for your dairy

Sign your dairy up today at *BestInClassDairies.com*.



Bontrager Family

SINGERS



*Encouraging others to follow
in the steps of Jesus Christ.*

They will be performing before the
National Convention Sale, Friday, June 29, 2012

The Bontrager Family Singers are a family music group from eastern Iowa. The family consists of Marlin & Becky and their 10 children, ages 4-21 years. They have traveled extensively throughout the United States & Canada sharing in word and song through a unique, refreshing gospel/bluegrass style. They play a variety of instruments, which include banjo, violins, keyboard, mandolin, guitars, dobro, and bass guitar. Together they have ministered in churches, camps, prisons, festivals and many other venues. Their one and only purpose is to glorify their Lord and Savior Jesus Christ, in all that they do. The Bontrager Family believes that together, families can do an incredible work for the Kingdom of God.

www.bontragerfamilysingers.com



dairy agenda
TODAY.com

*Visit www.dairyagendatoday.com to see sale updates,
pre-sale photos and videos of animals selling.*



LIVE
INTERNET BIDDING
AT
www.cowbuyer.com

- View/bid online in Real Time
- Registration is required. Please register at least one (1) hour prior to sale time at www.cowbuyer.com
- High Speed Internet is required. Slower speed will not permit you to bid and keep pace in real time.
- Terms: Purchasing online constitutes a legal contract and promise for payment of purchases. All purchases must be paid within ten (10) days of sale date and prior to load out or delivery of cattle purchased.
- Cowbuyer LLC is a service provider and is not responsible for the activity or inactivity of any technology, internet connection at the sale site or connection and technology of the bidders

For questions or information, contact:

Aaron Ray Tompkins – 336/363-4639, atompkin@vt.edu

Kinley Jones – 336-429-2869, jones.kinley@yahoo.com

National Holstein Convention

June 28 & 29 ★ Springfield, MO

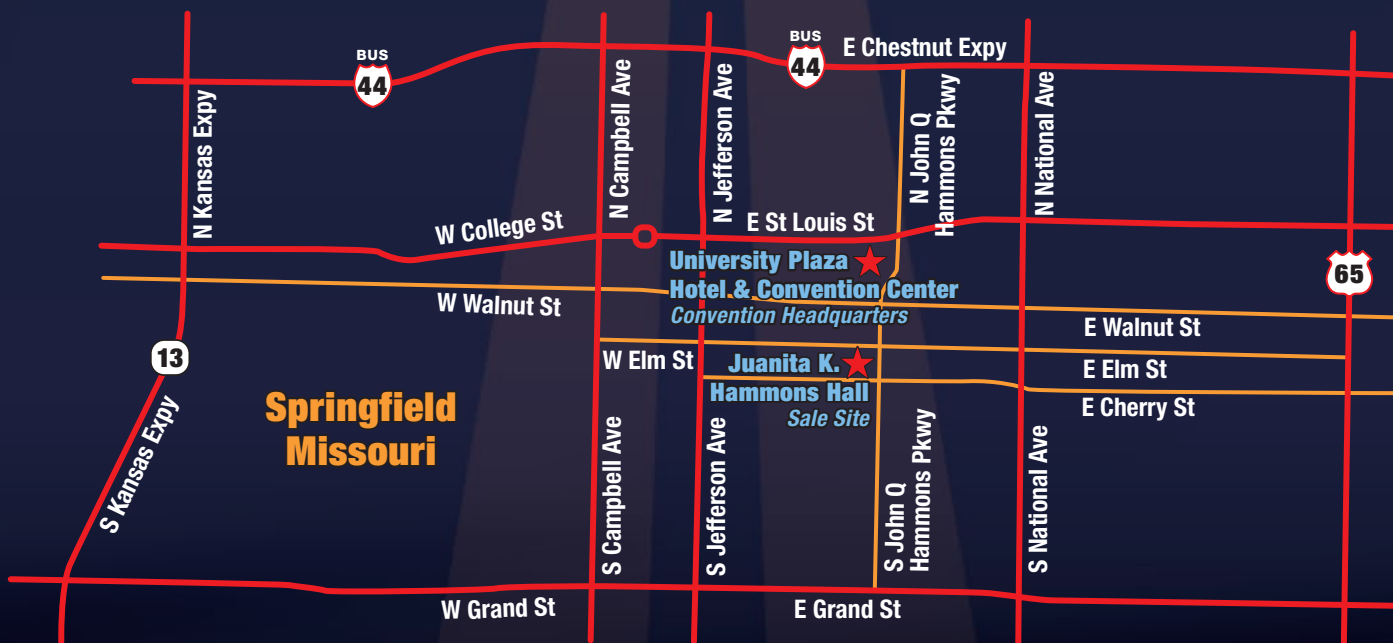

Burton
 & ASSOCIATES

P.O. Box 7 - BERRYTON, KANSAS 66409
 dallasburton@cox.net CELL: 785-806-9774

