

Party *at the* Park

Friday, June 7th, 2013 • Chicago, IL
10:00 am Hospitality • 11:00 am Party at the Park Sale
Beyond the Ivy, Over Looking Wrigley Field





brothers

taking center stage

FULL BROTHERS | OBSERVER X GOLDWYN CASH VG87 X S CHASSITY EX92

#2 OBSERVER SON IN CANADA

FARNEAR-TBR-BH CASHMONEY-ET

+7.4PL 6.6%CE +3.00 TYPE | 534H000009

+2403 GTPI

#1 OBSERVER SON IN CANADA AND THE USA

FARNEAR-TBR-BH CASHCOIN-ET

+7.3PL 6.4%CE +2.87 TYPE | 534H000010

+2470 GTPI

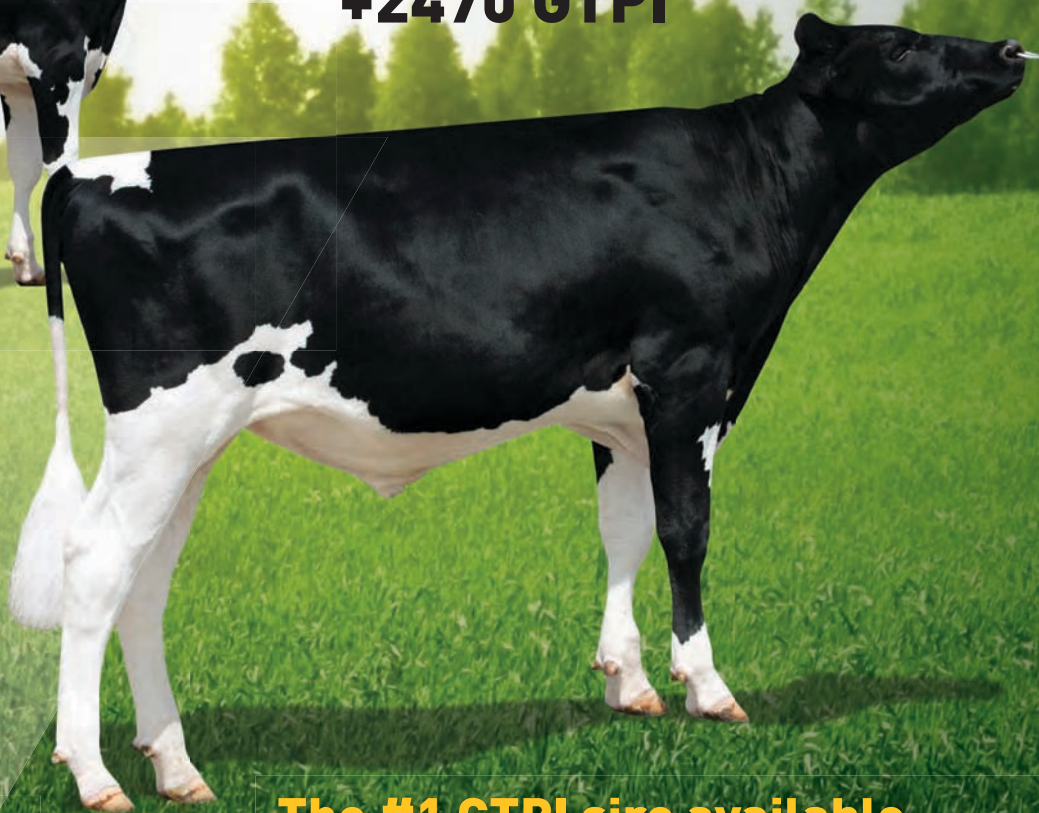

 **jetstream**
GENETICS
moving genetics forward

855.4JETSTREAM (855.453.8787)

info@jetstreamgenetics.com

www.jetstreamgenetics.com



**The #1 GTPI sire available,
sired by a daughter Proven Sire.**

Party at the Park

Please join us on *Friday, June 7th, 2013* • Chicago, IL
10:00 am Hospitality • 11:00 am Party at the Park Sale

Time TBA on game (will be 1:20 or 3:05 pm) - *Pittsburgh Pirates vs. Chicago Cubs*
Please contact Jennifer Larrabee at 607.638.9506 or jlarrabee@wildblue.net to reserve game tickets \$150/each

Roof Top Party & Sale to be held at Beyond the Ivy, over looking Wrigley Field
1010 W. Waveland Ave., Chicago, IL 60613

Sale Staff:

Jeff Butler 217-341-2437 illinijet@aol.com
Ed Fellers 913-484-4121 edmondfellers@yahoo.com
Tim Rauen 563-590-7871 butlerviewtim@gmail.com
Roger Turner 608-770-0012 roger@jetstreamgenetics.com
Ray LeBlanc 802-249-2155 overlookln@gmail.com
Paul Trapp 608-332-0079 Paul.Trapp@genusplc.com
Chris Hill..... 202-255-7907 salesflash@comcast.net
Lloyd Simon..... 715-803-5696 lloydbarbsimon@gmail.com
Bill Rauen 563-599-9384 Bill.Rauen@genusplc.com
Mark Butz..... 319-350-1426 butzmark2@gmail.com
Brian Carscadden . 519-546-1194..... bcarscadden@semex.com
Michael Heath 443-375-8048 heath324@yahoo.com
Jay Jauquet..... 608-279-3222 jjauquet@altagenetics.com
Patrice Simard..... 450-493-8143 psimard@tagsires.com

Saturday, June 8th ~ Enjoy Chicago on your own.
Visit the Sears Tower, the John Hancock building, the Art Institute of Chicago, Shedd Aquarium, Legoland Discovery Center, Museum of Science & Industry, Navy Pier...
and let's not forget shopping on the Magnificent Mile, outstanding theaters, as well as that famous Chicago pizza.

Please Note:

New Terms on ET/Choice Lots
35% Down & 65% balance due at possession when genomic tested or before 3 months of age.

Sale Headquarters:

The Drake Hotel
140 East Walton Place • Chicago, IL 60611 • Phone: 312-787-2200
For reservations please contact Jennifer Larrabee
607.638.9506 or jlarrabee@wildblue.net
Pricing: \$279/Queen or \$299 King
• The Drake Hotel is approximately 4 miles from the sale
& game location at Beyond the Ivy

Sale Clerk:

Betsy Fellers

Catalog:

Jennifer Larrabee; 315-269-7192

JEFF BUTLER

2721 Dickens Dr.
Springfield, IL 62711
Phone: 217-341-2437 • Email: illinijet@aol.com

BUTLER FELLERS
Auctions, Inc.

Tim Rauen • 563-590-7871 • butlerviewtim@gmail.com

ED FELLERS

14641 Beverly St.
Overland Park, KS 66223
Phone: 913-484-4121 • Email: edmondfellers@yahoo.com



Larcrest Cale-ET

Dam of Lot 1 & 2

Larcrest Cardigan-ET

Born 10/19/2012 Reg. 58591904 99%RHA
50K GTPI +2681

PTA +1260M +92F +59P 71%R 4/2013
PTA +949NM +.17%F +.08%P +6.6PL 2.57SCS +2.0DPR 5%DCE
PTA +3.96T +3.52UDC +2.74FLC 71%R 4/2013
GLPI +3321/ DGV +3436
CAN +956M +86F +51P +19C +18MS +12FL +9DS +12R
• The #2 GTPI Female in the World!!

Larcrest Holsteins
c/o Jon Larson
14368 700th Ave.
Albert Lea, MN 56007
507/852-2273

Terms: Cash unless prior arrangements
are made specifically with seller and sale
management is advised of these special terms
in advance of the sale

1

AMIGHETI NUMERO UNO-ET
7990915143ITA TV TL TY TD

GTPI +2456
PTA +992M +89F +47P 76%R 4/2013
PTA +836NM +.20%F +.06%P 100%US
PTA +6.3PL 2.59SCS +1.3DPR 6%DCE
PTA +3.08T +2.70UDC +2.21FLC 75%R 4/2013

LARCREST CALE-ET 56265400
99% RHA

50K GTPI +2439
PTA +945M +79F +52P 76%R 4/2013
PTA +820NM +.16%F +.09%P
PTA +6.0PL 2.69SCS +8DPR 6%DCE
PTA +3.15T +3.17UDC +2.02FLC 75%R 4/2013
• Carries Numerous Contracts
• Just fresh and looks tremendous!!

LONG-LANGS OMAN OMAN-ET
135746776 TV TL TY TD

VG-85 VVV+ 4-11 GM GTPI +2185
PTA +2.17T +1.64UDC +1.96FLC 98%R 4/2013

AMIGHETI SHOTTE AVE-ET
17990346074ITA

EX-90

DE-SU OBSERVER-ET 65917481 TR TV
TL TY TD

VG-88 EV+V 3-11 GTPI +2332

LARCREST CRIMSON-ET 53452457 TY
99%RHA

EX-91 EEEEE GMD DOM 5-07 50K GTPI +2384
PTA +758M +79F +51P 85%R 4/2013
PTA +4.3PL 2.57SCS +6DPR 7%DCE
PTA +3.15T +2.70UDC +2.51FLC 86%R 4/2013
2-02 2 365 36060 4.7 1710 3.7 1351
5-02 2 119 17622 5.0 876 3.6 640 (Inc)
• Fresh again and looks tremendous!!
• Her sons, daughters, granddaughters & grandsons are at
the top of the genomic lists throughout the World!
• 12 daughters over +2300 GTPI (1 @ 2509; 5 over 2400
& 6 over 2300)

From the same family as the #3
GTPI Bull in the Breed, Larcrest
Clayton-ET, +2584 GTPI!!

3rd Dam: Larcrest Cosmopolitan
(VG-87 E+VVV GMD DOM)
2-04 2 365 30930 4.1 1261 3.6 1119
• Bulls & Embryos sold Worldwide
4th Dam: Larcrest Oside Champagne-TW
(EX-90 EVVVE GMD DOM)
2-03 2 365 29110 4.5 1322 3.7 1077
5th Dam: Larcrest Juror Chanel
(3E-93 EEEEE GMD DOM)
9-00 2 365 48460 4.0 1943 3.4 1648
Over 250,000 Lifetime and still going.
• A great individual but an even greater brood
cow.
6th Dam: Larcrest Lindy Chandra (VG-85)
2-05 2 365 20896 4.8 993 3.8 803
7th Dam: Larcrest Inspiration Carly
(VG-87 EEVVV)
3-05 2 305 21800 4.5 973 3.3 802



Larcrest Crimson-ET (EX-91 GMD DOM)

2nd Dam of Lots 1 & 2

2 Larcrest Canto-ET *TL *TD

Born 1/11/2013 Reg. 58591952 99%RHA
9K GTPI +2649

PTA +2363M +111F +81P 69%R 4/2013
PTA +957NM +.09%F +.04%P +5.9PL 2.63SCS +.2DPR 6%DCE
PTA +3.56T +2.59UDC +2.41FLC 68%R 4/2013
• **Maternal Sister to Lot 1, +2681 GTPI Uno!!**

Mark W. Kerndt
1318 W. Main St
Waukon, IA 52172
563/568-1727

Terms: Cash unless prior arrangements
are made specifically with seller and sale
management is advised of these special terms
in advance of the sale

SEAGULL-BAY SUPERSIRE-ET
69981349 TV TL TY TD

GTPI +2527
PTA +2484M +113F +78P 73%R 4/2013
PTA +938NM +.09%F +.01%P 100%US
PTA +6.1PL 2.77SCS -.2DPR 5%DCE
PTA +2.67T +2.02UDC +1.72FLC 72%R 4/2013

LARCREST CALE-ET 56265400
99%RHA

50K GTPI +2439
PTA +945M +79F +52P 76%R 4/2013
PTA +820NM +.16%F +.09%P
PTA +6.0PL 2.69SCS +.8DPR 6%DCE
PTA +3.15T +3.17UDC +2.02FLC 75%R 4/2013
• Carries Numerous Contracts
• Just fresh and looks tremendous!!

ROYLANE SOCRA ROBUST-ET
649667.39 TR TV TL TD

VG-88 VVVV 3-03 GTPI +2245
AMMON-PEACHEY SHAUNA-ET 66228178
VG-87 VEV+V DOM 2-04 GTPI +2302 / DGV +3250
2-01 3 365 35116 4.1 1427 3.3 1146
• 12 sons already accepted into AII!

DE-SU OBSERVER-ET 65917481 TR TV
TL TY TD

VG-88 EV+V 3-11 GTPI +2332
LARCREST CRIMSON-ET 53452457 TY
99%RHA
EX-91 EEEEE GMD DOM 5-07 50K GTPI +2384
PTA +758M +79F +51P 85%R 4/2013
PTA +741NM +.19%F +.11%P
PTA +4.3PL 2.57SCS +.6DPR 7%DCE
PTA +3.15T +2.70UDC +2.51FLC 86%R 4/2013
2-02 2 365 36060 4.7 1710 3.7 1351
5-02 2 119 17622 5.0 876 3.6 640 (Inc)
• Fresh again and looks tremendous!!
• Her sons, daughters, granddaughters & grandsons are
at the top of the genomic lists throughout the World!
• 12 daughters over +2300 GTPI (1 @ 2509; 5 over
2400 & 6 over 2300) **5**

From the same family as the #3
GTPI Bull in the Breed, Larcrest
Clayton-ET, +2584 GTPI!!

3rd Dam: Larcrest Cosmopolitan
(VG-87 E+VVV GMD DOM)
2-04 2 365 30930 4.1 1261 3.6 1119
• Bulls & Embryos sold Worldwide
4th Dam: Larcrest Oside Champagne-TW
(EX-90 EVVVV GMD DOM)
2-03 2 365 29110 4.5 1322 3.7 1077
5th Dam: Larcrest Juror Chanel
(3E-93 EEEEE GMD DOM)
9-00 2 365 48460 4.0 1943 3.4 1648
Over 250,000 Lifetime and still going.
• A great individual but an even greater brood
cow.
6th Dam: Larcrest Lindy Chandra (VG-85)
2-05 2 365 20896 4.8 993 3.8 803
7th Dam: Larcrest Inspiration Carly
(VG-87 EEVVV)
3-05 2 305 21800 4.5 973 3.3 802



Larcrest Crimson-ET (EX-91 GMD DOM)

Dam of Lot 3

Larcrest Crayon-ET

Born 10/31/2012 Reg. 58591916 99%RHA
50K GTPI +2559

PTA +1080M +77F +47P 73%R 4/2013

PTA +894NM +.14%F +.05%P +6.8PL 2.42SCS +1.8DPR 6%DCE

PTA +3.50T +3.20UDC +2.88FLC 73%R 4/2013

GLPI +3036 / DGV +3000

• *The #34 GTPI Heifer in the Breed!!*

Larcrest Holsteins
c/o Jon Larson
14368 700th Ave.
Albert Lea, MN 56007
507/852-2273

Terms: Cash unless prior arrangements
are made specifically with seller and sale
management is advised of these special terms
in advance of the sale

3

MOUNTFIELD SSI DCY MOGUL-ET
TR TV TL TY TD

50K GTPI +2403

PTA +1449M +78F +50P 76%R 4/2013

PTA +784NM +.10%F +.03%P 100%US

PTA +4.9PL 2.66SCS +0DPR 5%DCE

PTA +3.03T +3.19UDC +3.17FLC 76%R 4/2013

COYNE-FARMS DORCY-ET 139005002
BY TV TL

VG-87 VVV+ 4-09 GTPI +2251

MOUNTFIELD MARSH MAXINE-ET
62784081

VG-88 VV+VE DOM 2-07 GTPI +2012

2-03 2 159 14320 4.3 611 3.4 481 (Inc)

From the same family as the #3
GTPI Bull in the Breed, Larcrest
Clayton-ET, +2584 GTPI!!

LARCREST CRIMSON-ET 53452457 TY
99%RHA

EX-91 EEEEE GMD DOM 5-07 50K GTPI +2384

PTA +758M +79F +51P 85%R 4/2013

PTA +741NM +.19%F +.11%P

PTA +4.3PL 2.57SCS +6DPR 7%DCE

PTA +3.15T +2.70UDC +2.51FLC 86%R 4/2013

2-02 2 365 36060 4.7 1710 3.7 1351

5-02 2 119 17622 5.0 876 3.6 640 (Inc)

• Fresh again and looks tremendous!!

• Her sons, daughters, granddaughters & grandsons are
at the top of the genomic lists throughout the World!

• 12 daughters over +2300 GTPI (1 @ 2509; 5 over
2400 & 6 over 2300)

RAMOS 253642DEU 98%RHA BY TV TL
GM GTPI +1929

LARCREST COSMOPOLITAN 52475668

VG-87 E+VVV GMD DOM 3-01 GTPI +2134

PTA +349M +83F +32P 91%R 4/2013

PTA +473NM +.27%F +.08%P

PTA +1.4PL 2.80SCS -.5DPR 9%DCE

PTA +3.39T +2.96UDC +2.12FLC 90%R 4/2013

2-04 2 365 30930 4.1 1261 3.6 1119

• Bulls & Embryos sold Worldwide

• Choices have sold for up to \$39,000

3rd Dam: Larcrest Oside Champagne-TW
(EX-90 EVVVV GMD DOM)

2-03 2 365 29110 4.5 1322 3.7 1077

4th Dam: Larcrest Juror Chanel
(3E-93 EEEEE GMD DOM)

9-00 2 365 48460 4.0 1943 3.4 1648

Over 250,000 Lifetime and still going.

• A great individual but an even great brood
cow.

5th Dam: Larcrest Lindy Chandra (VG-85)

2-05 2 365 20896 4.8 993 3.8 803

6th Dam: Larcrest Inspiration Carly
(VG-87 EEVVV)

3-05 2 305 21800 4.5 973 3.3 802



KHW Regiment Apple-Red-ET
(2E-95 EEEEE DOM)
Maternal Sister to Lot 4



KHW Alchemy Adeline-Red-ET - Sells



Altitude (2E-95) - Dam

4

KHW Alchemy Adeline-Red-ET *TV

*Ferme Blondin, Brian Craswell
 & TJR Genetics
 620 St. Vincent
 St. Placide, PQ, J0V2B0
 Canada
 450/258-2904*

*Born 4/3/2012 Reg. 141832531 100%RHA
 9K GTPI +2262 / GLPI +2720 / DGV +2776
 PTA -171M +43F +29P 71%R 4/2013
 PTA +616NM +.19%F +.13%P
 PTA +5.2PL 2.56SCS +1.1DPR 6%DCE
 PTA +3.38T +3.20UDC +2.78FLC 71%R 4/2013*

- "Red" sister to Apple and one of the highest GTPI Red heifers in the world!
- Currently on IVF to Chevrolet (no semen avail. in the US)

Sells as a package with the following pregnancies and any resulting embryos from now until the sale:

- 2 Male & 2 Female Supersire due 9-19-13
- 3 Female & 1 Male Sympatico Due 10-30-13
 - 1 Preg. by Colt 45 Due 12-15-13
 - 2 Pregs by Colt 45 Due 12-20-13

HUNSBERGER ALCHEMY-ET

69080973 RC
 50K GTPI +2198
 PTA +900M +34F +42P 75%R 4/2013
 PTA +575NM +.01%F +.06%P 100%US
 PTA +4.3PL 2.61SCS +1.0DPR 6%DCE
 PTA +2.95T +2.84UDC +1.55FLC 75%R 4/2013

KAMPS-HOLLOW ALTITUDE-ET

129136431 RC CV TL
 EX-95 EEEEE 2E DOM 7-09 GTPI +2052
 7-00 2 365 39690 4.7 1849 3.5 1385
 4-03 2 365 30430 4.2 1267 3.3 1013
 2-00 2 365 28830 3.8 1097 3.7 1067
 LIFE 1844 144460 4.4 6295 3.7 5288

SCIENTIFIC DESTROY-ET 138122625

RC TV TL TY
 VG-88 VEVV 4-04 GTPI +1940
HUNSBERGER SHOTTLE ALEXIS
62653992
 EX-90 EEEVE 4-09
 2-03 2 305 25830 4.0 1044 3.2 816

REGANCREST ELTON DURHAM-ET

2250783 TR CV TL
 EX-90 EEEV 7-06 GM GTPI +1585
CLOVER-MIST ALISHA-ET 15149329 RC
 EX-93 EEEEE 3E GMD DOM 12-07
 5-03 3 365 34670 4.8 1654 3.5 1220
 3-01 3 365 30690 4.9 1495 3.6 1110
 6-09 2 365 32750 4.2 1388 3.5 1136
 12-03 2 365 27140 4.9 1328 3.5 957
 LIFE 2999 226470 4.710659 3.6 8149

Terms: Cash unless prior arrangements are made specifically with seller and sale management is advised of these special terms in advance of the sale

3rd Dam: Clover-Mist Augy Star-ET *RC

(4E-94 EEEEE DOM)
 7-10 3 365 43140 5.0 2136 3.3 1421
 LIFE 2486 206250 4.7 9793 3.5 7187

4th Dam: D-R-A August

(4E-96 EX-MS DOM)
 8-05 3 365 27460 4.3 1187 3.2 871
 LIFE 3443 190200 4.4 8281 3.3 4457
 Nom. All-American Aged Cow '86
 All-Wisconsin Aged Cow '87

5th Dam: D-R-A Ideal Precious Leader

(2E-90 EX-MS)
 7-06 2 358 20090 3.9 787 3.2 637
 LIFE 2456 133250 4.0 5308

6th Dam: D-R-A Princess Lad Leader (3E-90)

9-05 2 305 19160 4.2 809

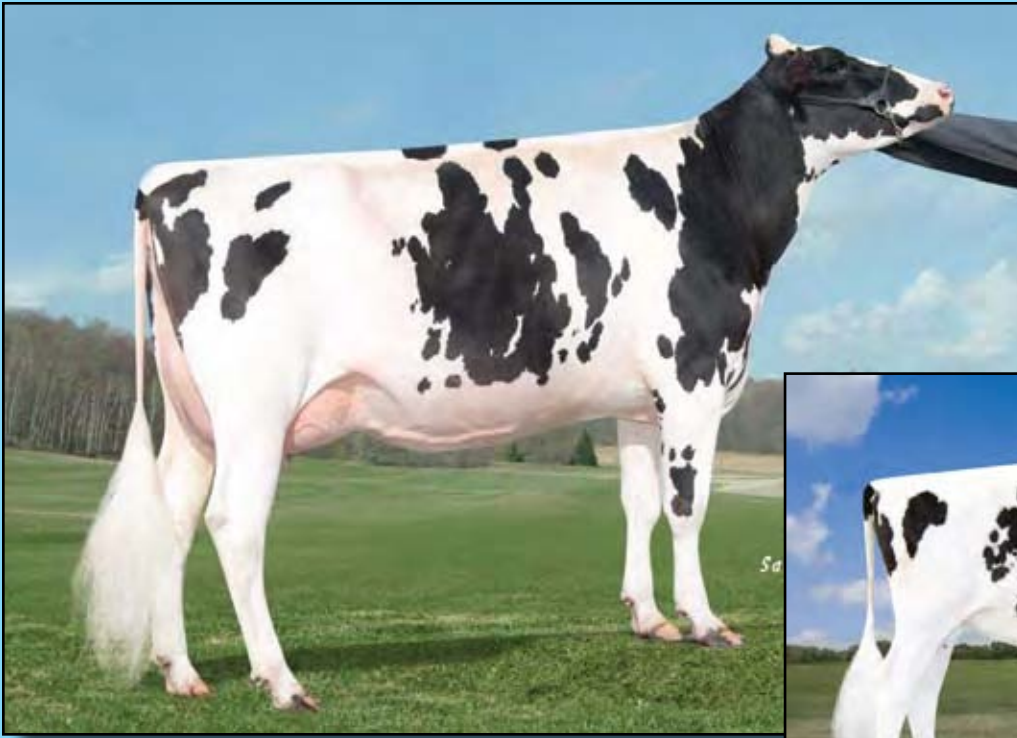

Nova Shottle Evelyn-ET
(VG-87 VG-MS)
Dam of Lot 5



Miller-FF Bookem Esther-ET
Maternal Sister to Lot 5

5

Miller-FF Ssire Exotic-ET *TL *TD

Born 2/7/2013 Reg. 72186138 100%RHA
 77K GTPI +2592 / GLPI +3367 / DGV +3471
 PTA +1930M +107F +59P 71%R 4/2013
 PTA +959NM +.13%F +.00%P
 PTA +6.9PL 2.48SCS +.5DPR 5%DCE
 PTA +3.28T +2.80UDC +2.17FLC 70%R 4/2013
 • **The #20 GTPI Female in the Breed!!**

Miller Family Farms
c/o Josh Miller
 2948 Hwy 64
 Glenwood City, WI 54013
 715/554-0633

Maternal Sister to Exotic:
Miller-FF Bookem Esther-ET
 GTPI +2386, +3.80T, +3.19UDC
 • Her 1st Choice Mogul Female sold for \$32,000
 in the 2012 International Intrinsic Sale

Terms: Cash unless prior arrangements are made specifically with seller and sale management is advised of these special terms in advance of the sale

SEAGULL-BAY SUPERSIRE-ET
69981349 TV TL TY TD
 GTPI +2527
 PTA +2484M +113F +78P 73%R 4/2013
 PTA +938NM +.09%F +.01%P 100%US
 PTA +6.1PL 2.77SCS -.2DPR 5%DCE
 PTA +2.67T +2.02UDC +1.72FLC 72%R 4/2013

ROYLANE SOCRA ROBUST-ET
649667.39 TR TV TL TD
 VG-88 VVVVV 3-03 GTPI +2245
AMMON-PEACHEY SHAUNA-ET 66228178
 VG-87 VEV+V DOM 2-04 GTPI +2302 / DGV +3250
 2-01 3 365 35116 4.1 1427 3.3 1146
 • 12 sons already accepted into AI!!

NOVA SHOTTLE EVELYN-ET 66452835
 VG-87 VVVVVV 3-00 GTPI +2254
 PTA +624M +73F +29P 79%R 4/2013
 PTA +611NM +.19%F +.04%P
 PTA +3.6PL 2.60SCS +.7DPR 5%DCE
 PTA +3.23T +2.91UDC +2.35FLC 81%R 4/2013
 2-00 2 365 34290 4.6 1566 3.7 1265
 • Makes 15-20 Embryos per flush!!

PICSTON SHOTTLE-ET 598172GBR
TV TL TY
 EX-96-GBR GM GTPI +1975
 PTA +2.54T +1.95UDC +1.73FLC 99%R 4/2013
NOVA-TMJ GOLDEN EDIE-ETS 137735523
 VG-87 VVVVVV DOM 3-05 GTPI +1948
 PTA -100M +48F +14P 86%R 4/2013
 PTA +328NM +.20%F +.07%P
 PTA +5PL 2.81SCS +1.1DPR 6%DCE
 PTA +2.98T +2.45UDC +2.01FLC 86%R 4/2013
 2-04 2 365 30230 4.8 1445 3.4 1037

3rd Dam: UFM-Dubs Eroy
 (VG-87 GMD DOM)
 4-06 2 365 40331 4.0 1789 3.0 1239
 LIFE 1589 129380 4.4 5738 3.3 4298
 • Sold for \$36,000 in 2005
 • 21 Very Good Daughters to Date
4th Dam: UFM-Dubs Sam Erin
 (EX-90 EEVVE 2E GMD DOM)
 4-02 2 365 39450 4.1 1631 3.1 1219
 LIFE 1282 106440 4.3 4526 3.2 3424
5th Dam: UFM-Dubs Patron Ellen
 (EX-90 EEEVV)
 2-11 2 365 26330 4.2 1106 3.1 828
6th Dam: UFM Antci Bell
 (VG-87 VEVVV)
 4-00 2 365 29120 3.6 1060 3.2 928
7th Dam: UFM Jax Antci
 (VG-85 GMD DOM)
 4-01 2 305 27360 3.7 1012 3.0 832
 LIFE 1839 138700 3.8 5237 3.0 4164



Boldi Snowman Lillico-ETS
Dam of Lot 6

6

EDG Lillico Uno 2130-ET

Born 3/26/2013 Reg. 72437677 100%RHA

9K GTPI +2548 / GLPI +3348 / DGV +3481

PTA +2056M +94F +71P 69% 5/2013

PTA +927NM +.07%F +.03%P +6.8PL 2.55SCS +.1DPR 6.3%DCE

PTA +3.13T +2.47UDC +2.36FLC 71% 5/2013

CAN GPA +2318M +102F +84P +13C +14MS +12FL

• *The #2 GTPI Heifer on the May run!!*

• *Huge production numbers for an Uno! +2056M! +94F! +71P!*

Ri-Val-Re Holsteins
Jerry I. Jorgensen
4765 Moyer Rd
Webberville, MI 48892
517/712-0359

Terms: Cash unless prior arrangements are made specifically with seller and sale management is advised of these special terms in advance of the sale

AMIGHETI NUMERO UNO-ET

7990915143ITA TV TL TY TD

GTPI +2456

PTA +992M +89F +47P 76%R 4/2013

PTA +836NM +.20%F +.06%P 100%US

PTA +6.3PL 2.59SCS +1.3DPR 6%DCE

PTA +3.08T +2.70UDC +2.21FLC 75%R 4/2013

BOLDI SNOWMAN LILICO-ETS

11151242C

50K GTPI +2183

PTA +2104M +69F +72P 75%R 4/2013

PTA +580NM -.03%F +.03%P

PTA +2.5PL 2.88SCS -1.5DPR 6%DCE

PTA +2.33T +1.92UDC +2.21FLC 74%R 4/2013

• Full brother at Semex, Velthuis Let it Snow

LONG-LANGS OMAN-ET

135746776 TV TL TY TD

VG-85 VVV+ 4-11 GM GTPI +2185

PTA +2.17T +1.64UDC +1.96FLC 98%R 4/2013

AMIGHETI SHOTTE AVE-ET

17990346074ITA

EX-90

FLEVO GENETICS SNOWMAN-ET

388965513NLD

GTPI +2135

MS CHARTROIS PLANET LEONI-ET

66050509

CAN VG-87-2Y 50K GTPI +2067

PTA +1949M +43F +59P 80%R 4/2013

PTA +444NM -.10%F +.00%P

PTA +3.0PL 2.97SCS -1.3DPR 8%DCE

PTA +2.79T +2.40UDC +1.32FLC 77%R 4/2013

2-01 2 365 36367 3.5 1276 3.1 1133

• One of only four Planet daughters scored VG-87 or higher as a 2-Yr-Old in Canada!!

3rd Dam: Calbrett Shottle Laura-ET

(VG-88 EEE+V 2Y 2*)

2-00 2 365 26810 4.2 1118 3.4 917

4th Dam: Lylehaven Lila Z (CAN EX-94 9*)

6-05 2 365 46607 4.1 1911 3.3 1551

4-05 2 365 49101 4.0 1960 3.5 1695

LIFE 1369 152512 3.9 5959 3.4 5207

All-Canadian Jr. Yrlg. & Jr. 2-Yr-Old

HM All-Canadian 4-Yr-Old & 5-Yr-Old

2nd Spring Yearling Eastern Spring Nat'l 2003

2nd Spring Heifer Calf Northeast Fall Nat'l '02

5th Dam: Lylehaven Form Laura-ET

(3E-94 EX-MS GMD DOM 6*)

4-02 2 365 32650 3.8 1255 2.8 918

LIFE 2267 195690 4.0 7731 3.1 6015

Res. All-Canadian Jr. 3-Year-Old 2002

HHM All-American 4-Year-Old 2003

6th Dam: Thiersant Lili Starbuck-ET

(5E-94 EEVEE 2*)

8-00 2 365 29810 4.9 1453 3.4 1000

LIFE 2925 207386 4.7 9747 3.4 7052

• Dam of 10 EX & 9 VG Offspring!



Ammon-Peachey Shauna-ET (VG-87 VG-MS DOM 2Y)

From the Same Family as Lot 7

T&L Cattle
50600 Chilliwack Central Rd.
Rosedale, BC B0X1X0
Canada
604/795-5267

Terms: Cash unless prior arrangements are made specifically with seller and sale management is advised of these special terms in advance of the sale

7

EDG 4858 Uno 2103-ET

Born 3/14/2013 Reg. 72437650 100%RHA

9K GTPI +2553 / GLPI +3342 / DGV +3469

PTA +1101M +93F +56P 71% 5/2013

PTA +950NM +.20%F +.08%P +7.1PL 2.53SCS +1.9DPR 4.7%DCE

PTA +3.00T +2.55UDC +1.55FLC 70%R 5/2013

• **The #1 GTPI Female on the May 2013 Genomic Run!**

From the same family as:

Ammon-Peachey Shauna-ET

(VG-87 VG-MS DOM 2Y)

2-01 3 365 35116 4.1 1427 3.3 1146

• 12 sons already accepted into AI!!

AMIGHETI NUMERO UNO-ET

7990915143ITA TV TL TY TD

GTPI +2456

PTA +992M +89F +47P 76%R 4/2013

PTA +836NM +.20%F +.06%P 100%US

PTA +6.3PL 2.59SCS +1.3DPR 6%DCE

PTA +3.08T +2.70UDC +2.21FLC 75%R 4/2013

PINE-TREE 4233 OBSRV4858-ET

69804622 TV TL TY TD

50K GTPI +2362 / GLPI +3189 / DGV +3336

PTA +1747M +69F +59P 74%R 4/2013

PTA +764NM +.02%F +.02%P

PTA +4.9PL 2.67SCS +1.0DPR 6%DCE

PTA +2.90T +2.68UDC +1.07FLC 73%R 4/2013

LONG-LANGS OMAN OMAN-ET

135746776 TV TL TY TD

VG-85 VVV+ 4-11 GM GTPI +2185

PTA +2.17T +1.64UDC +1.96FLC 98%R 4/2013

AMIGHETI SHOTTE AVE-ET

17990346074ITA

EX-90

DE-SU OBSERVER-ET 65917481 TR TV

TL TY TD

VG-88 EV+V 3-11 GTPI +2332

PINE-TREE DIEHARD SHARLA-ET

66882385

VG-88 VVVEV 2-10 GTPI +2107

PTA +1442M +50F +38P 78%R 4/2013

PTA +553NM -.01%F -.02%P

PTA +3.5PL 2.72SCS +1.1DPR 7%DCE

PTA +2.40T +2.25UDC +1.15FLC 76%R 4/2013

2-02 3 305 33330 3.4 1130 3.1 1042

• Maternal Sister to Pine-Tree Sharla Daphne (VG-87), Dam of Seagull-Bay Ssire Debra - sold for \$161,000 in the 2013 Genomic Giant Sale.

3rd Dam: Pine-Tree Mint Sharla-ET (DOM)

4th Dam: Pine-Tree Outside Mint-ET (VG-87 DOM)

4-02 2 365 33710 4.2 1407 3.3 1123

2-03 3 365 31440 4.4 1368 3.3 1047

5th Dam: Wesswood-HC Rudy Missy-ET

(3E-92 EEEEE GMD DOM)

4-11 3 365 40880 4.1 1665 3.4 1385

3rd OH Protein

LIFE 1262 119610 4.1 4885 3.4 4031

6th Dam: Wesswood Elton Mini

(EX-90 EX-MS GMD DOM)

3-05 2 365 35380 3.3 1160 3.0 1054

7th Dam: Wesswood Mandingo Ivy (VG-87)

6-05 2 365 36330 3.6 1305 3.0 1087

LIFE 144062 3.4 4934 3.1 4411

8th Dam: Wesswood Astro Matt Ester

(VG-87 GMD DOM)

9th Dam: Wesswood Bell Claudette

(VG-87 GMD DOM)



Pine-Tree Ramos Alexia-ET
(VG-87 VG-MS)
2nd Dam of Lot 8



Mtn-View-S Boliv Alexia-ET
(EX-90 EEVEV)
3rd Dam of Lot 8

8

Seagull-Bay Alexa One-ET *TL *TD

Born 3/4/2013 Reg. 72156755 99%RHA
 9K GTPI +2522
 PTA +1615M +101F +62P 70%R 4/2013
 PTA +860NM +.15%F +.05%P 208/339-0904
 PTA +5.4PL 2.66SCS +1.1DPR 6%DCE
 PTA +3.15T +2.66UDC +2.20FLC 70%R 4/2013

Seagull Bay Dairy, Inc.
c/o Greg Andersen
2549 Lakeview Rd
American Falls, ID 83211
208/339-0904

Terms: Cash unless prior arrangements
 are made specifically with seller and sale
 management is advised of these special terms
 in advance of the sale

AMIGHETI NUMERO UNO-ET
7990915143ITA TV TL TY TD

GTPI +2456
 PTA +992M +89F +47P 76%R 4/2013
 PTA +836NM +.20%F +.06%P 100%US
 PTA +6.3PL 2.59SCS +1.3DPR 6%DCE
 PTA +3.08T +2.70UDC +2.21FLC 75%R 4/2013

PINE-TREE DORCY ALEXA II-ET
69169617 99%RHA TY

VG-85 VVV++ 2-06 3K GTPI +2286
 PTA +1226M +74F +40P 71%R 4/2013
 PTA +752NM +.11%F +.01%P
 PTA +5.7PL 2.60SCS +5DPR 6%DCE
 PTA +2.29T +2.82UDC +1.91FLC 77%R 4/2013
 2-00 2 236 18130 4.2 760 3.3 590 (Inc)

- Outcross maternal line!!
- Carries over \$20,000 in Contracts
- Contracted to A.I.
- Brothers in A.I.

LONG-LANGS OMAN OMAN-ET
135746776 TV TL TY TD

VG-85 VVV+ 4-11 GM GTPI +2185
 PTA +2.17T +1.64UDC +1.96FLC 98%R 4/2013
AMIGHETI SHOTTE AVE-ET
17990346074ITA
 EX-90

COYNE-FARMS DORCY-ET 139005002
BY TV TL

VG-87 VVV+ 4-09 GTPI +2251
PINE-TREE RAMOS ALEXIA-ET
65761694 99% RHA TY
 VG-87 VV+VV 4-08 GTPI +2020
 PTA -84M +38F +9P 83%R 4/2013
 PTA +568NM +.16%F +.04%P
 PTA +5.8PL 2.69SCS +2.0DPR 5%DCE
 PTA +1.96T +1.92UDC +1.73FLC 84%R 4/2013
 2-01 2 359 26686 3.9 1038 3.2 867

- Sons in A.I.

3rd Dam: Mtn-View-S Boliv Alexia-ET
(EX-90 EEVEV)

5-05 324 35744 3.6 1304 2.9 1030
4th Dam: Jafral Zack Abby-ET
(VG-88 VEEVV GMD-DOM)
 2-04 365 38110 4.2 1597 3.5 1341
 5-09 296 35410 3.8 1339 3.0 1049

5th Dam: Jafral Prelude Prissy
(VG-86 VV+VV GMD-DOM)

1-11 365 36629 3.7 1365 3.7 1355
6th Dam: Jafral Wister Raven-ET
(VG-88 VEEVV GMD-DOM)
 3-09 365 40663 4.1 1682 3.6 1452

7th Dam: Briarpatch-R Raven-ET
(VG-87 GMD DOM)

5-00 2 365 40860 3.9 1609 3.6 1470
8th Dam: Rilara Mars Las Ravena
(EX-91 GMD DOM)
 4-03 2 305 29030 4.6 1329

9th Dam: Rag Apple Locust-Grove Charm
(VG-86 GMD DOM)

5-02 2 26321 3.6 948

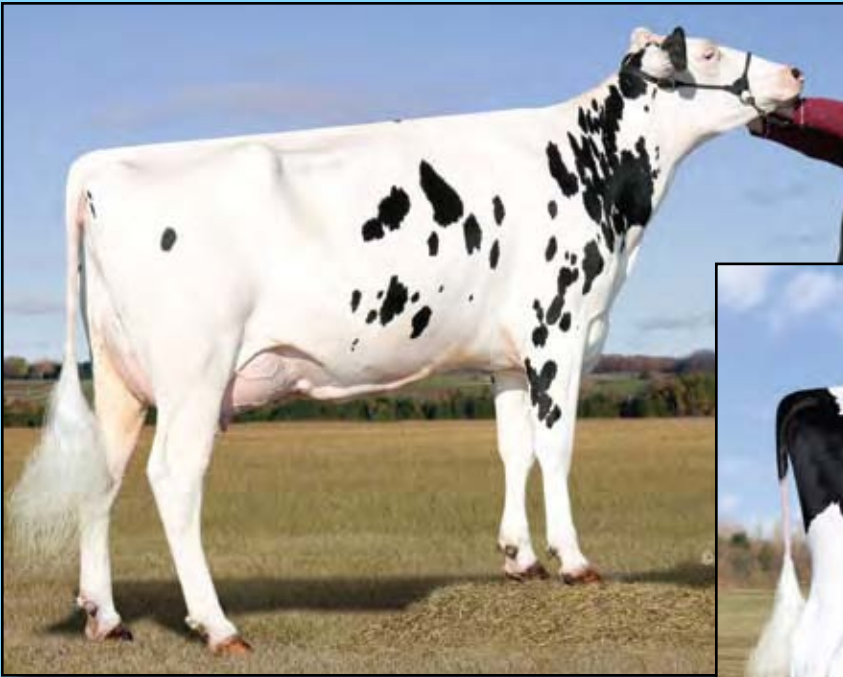

Roorda Shottle 6802-ET
(VG-85 VG-MS DOM 2Y)
2nd Dam of Lot 9



Roorda OB McKenzie 15267-ET
Dam of Lot 9

9

Roorda SS McCari 15884-ET *TL *TD

Born 1/8/2013 Reg. 71013758 100%RHA
 9K GTPI +2523

PTA +2628M +101F +80P 69%R 4/2013
 PTA +887NM +.02%F +.00%P +5.4PL 2.83SCS -.2DPR 6%DCE
 PTA +2.93T +2.69UDC +1.79FLC 68%R 4/2013

• *Min. Starting Bid \$60,000 (this animal must be paid for by 6-10-13)*

Roorda Dairy
 5128 460th St Hwy 10
 Paullina, IA 51046-0000
 712/541-8601

Terms: Cash Only

SEAGULL-BAY SUPERSIRE-ET
69981349 TV TL TY TD

GTPI +2527
 PTA +2484M +113F +78P 73%R 4/2013
 PTA +938NM +.09%F +.01%P 100%US
 PTA +6.1PL 2.77SCS -.2DPR 5%DCE
 PTA +2.67T +2.02UDC +1.72FLC 72%R 4/2013

ROORDA OB MCKENZIE 15267-ET
70338772

50K GTPI +2401
 PTA +1424M +70F +48P 75%R 4/2013
 PTA +792NM +.07%F +.02%P
 PTA +6.2PL 2.73SCS +1.1DPR 5%DCE
 PTA +2.98T +3.38UDC +1.51FLC 75%R 4/2013
 • Looks tremendous & due 5-8-13, will be one of the breeds highest GTPI cows when scored.
 • Full Sister to Roorda Obsvr Majic 15272-ET, Sold for \$55,000 in the 2011 Destination Vegas Sale

ROYLANE SOCRA ROBUST-ET
649667.39 TR TV TL TD

VG-88 VVVV 3-03 GTPI +2245
AMMON-PEACHEY SHAUNA-ET 66228178
 VG-87 VEV+V DOM 2-04 GTPI +2302 / DGV +3250
 2-01 3 365 35116 4.1 1427 3.3 1146
 • 12 sons already accepted into AI!!

DE-SU OBSERVER-ET 65917481 TR TV
TL TY TD

VG-88 EV+V 3-11 GTPI +2219
ROORDA SHOTTLE 6802-ET 65415701
 VG-85 V+VVV DOM 2-09 50K GTPI +2074
 2-00 3 365 32590 3.6 1180 3.1 1000
 • Dam of: Roorda Obsvr Majic 15272-ET, Sold for \$55,000 in the 2011 Destination Vegas Sale
 Maternal Sister:
 Seagull-Bay Oman Mirna-ET (VG-87-2Y)
 2-01 3 365 33491 3.7 1234 3.3 1089
 Several sons in A.I. and has exported embryos worldwide & 11 daughters 2378 - 2585 GTPI!
 • EX Maternal Sister by Marion
 • VG-2Y Maternal Sister by Goldwyn w/ 36,270M 4.2% 1595F 3.4% 1247P

Extreme Milk +2628M!
Extreme Fat +101F!
Extreme Protein +80P!

3rd Dam: Seagull-Bay Manat Mirage-ET
 (EX-90 VEVVE DOM)

3-06 3 365 35900 3.8 1364 3.4 1229
 • Sold for \$20,000 in the Seagull Bay Dispersal

4th Dam: Lynmead Cleitus Minnow-ET
 (2E-91 EEEVV GMD DOM)

4-10 3 365 49550 3.7 1857 3.2 1592
 7-00 3 365 47140 3.5 1637 3.1 1479
 LIFE 2626 255910 3.7 9446 3.3 8481

5th Dam: CMV Belwood Mindy-ET
 (VG-85 GMD DOM)

4-01 2 365 36341 3.6 1305 3.4 1239

6th Dam: Briarpatch-R Misty-ET
 (VG-85 GMD DOM)

7th Dam: Rilara Mars Las Ravena
 (EX-91 GMD DOM)

4-03 2 305 29030 4.6 1329

8th Dam: Rag Apple Locust-Grove Charm
 (VG-86 GMD DOM)

5-02 2 26321 3.6 948



Benner Fork Janardan-ET
Dam of Lot 10

10 T-Gen-Ac Srgnt Janaluna-ET

Born 12/5/2012 Reg. 72300805 99%RHA

50K GTPI +2436 / GLPI +3426 / DGV +3545

PTA +1815M +98F +64P 71%R 4/2013

PTA +800NM +.11%F +.03%P +4.4PL 2.65SCS -.2DPR 7%DCE

PTA +3.12T +2.81UDC +1.88FLC 70%R 4/2013

CAN GPA +2243M +128F +41% +87P +.11

CAN GPA +15C +14MS +7FL +9DS +3R

• **Min. Starting Bid \$50,000**

Terms: Cash unless prior arrangements are made specifically with seller and sale management is advised of these special terms in advance of the sale

SEAGULL-BAY SARGEANT-ET
69981344 TV TL TY TD

50K GTPI +2329

PTA +1866M +62F +59P 76%R 12/2012

PTA +745NM -.02%F +.01%P 100%US

PTA +5.4PL 2.68SCS +1.1DPR 5%DCE

PTA +2.52T +1.69UDC +2.29FLC 76%R 12/2012

BENNER FORK JANARDAN-ET
11271465C

50K GTPI +2415 / GLPI +3277 / DGV +3374

PTA +1805M +100F +65P 75%R 4/2013

PTA +757NM +.12%F +.04%P

PTA +4.6PL 2.69SCS -1.8DPR 8%DCE

PTA +3.50T +3.39UDC +1.85FLC 74%R 4/2013

CAN GPA +1933M +112F +.38% +75P +.11%

CAN GPA +11C +17MS +11FL +11DS +5R

• All her genomic tested offspring are over +3225

GLPI (up to +3431 GLPI Mogul)

BADGER-BLUFF FANNY FREDDIE

60996956 99%RHA TV TL TY

GM GTPI +2295

AMMON-PEACHEY SHAUNA-ET 66228178

VG-87 VEV+V DOM 2-04 GTPI +2299 / DGV +3250

PTA +2.82T +2.09UDC +1.05FLC 81%R 12/2012

2-01 3 365 35116 4.1 1427 3.3 1146

• 12 sons already accepted into AI!!

DE-SU FORK-ET 64700342 TR TV TL TY TD

EX-92 EVEE 4-09 GTPI +2003

PTA +1324M +64F +41P +436NM +2.0PL

PTA +3.11T +3.18UDC +2.09FLC 91%R 4/2013

BENNER PLANET JAKOVA-ET 9989189C

CAN GP-83-2Y 50K GTPI +2307 / GLPI +3339

PTA +1602M +110F +72P 81%R 4/2013

PTA +762NM +.19%F +.09%P

PTA +4.3PL 2.92SCS -1.0DPR 7%DCE

PTA +2.48T +1.52UDC +1.26FLC 76%R 4/2013

2-00 2 365 33468 5.5 1840 3.7 1247

*Tranquillity Farms &
 Andrew Clark
 194 Montee Clark
 Brownsburg-Chatham, J8G 2J6
 Canada
 450/820-7831*

3rd Dam: Benner Goldwyn Jamarco

(CAN VG-85-2Y)

2-02 2 365 35075 4.7 1651 3.5 1226

Full Sister to:

4th Dam: Benner Goldwyn Jovonna

(CAN VG-88-4Y)

2-02 2 365 26797 5.4 1459 3.3 891

4th Dam: Benner Outside Joyce

(CAN VG-85-2Y 7*)

2-08 2 365 35547 4.1 1446 3.4 1195

5th Dam: Benner Aeroline Jemima

(CAN VG-86-6Y 13*)

6-01 2 365 47800 4.9 2366 3.3 1594

LIFE 3 Lact. 193901 4.5 8662 3.5 6722

6th Dam: Benner Luke Jean

(CAN VG-85-2Y)

2-02 2 365 41482 3.7 1550 3.4 1391

7th Dam: Benner Grand Julia

(VG-87-3Y 2*)

2-03 2 365 29312 4.4 1303 3.3 961

8th Dam: Benner Blackstar Janet

(CAN VG-89-6Y 11*)

5-04 2 365 42760 4.3 1821 3.3 1398

LIFE 3 Lact. 126817 3.7 4729 3.5 4376

9th Dam: Caroldale Warden Josey

(CAN VG-88 8*)

9-04 2 365 31773 3.9 1241 3.7 1182

LIFE 5 Lact. 156798 4.6 7207 4.0 6285

2nd 4-Year-Old MB Spring Show 1988

3rd Jr. 2-Year-Old East-Central Champ 1986



Scientific Gold Dish Rae-ET
(EX-88 EX-MS DOM)
2nd Dam of Lot 11

Todd T. Stanek
E15265 Hillview Dr
Fall Creek, WI 54742
715/877-3116

11

Our-Favorite Supreme Rae-ET

Born 1/7/2013 Reg. 142267237 100%RHA *RC *PP *TL *TD

77K GTPI +2133 / GLPI +2673 / DGV +2781

PTA +909M +60F +41P 71%R 4/2013

PTA +533NM +.10%F +.05%P

PTA +2.5PL 2.58SCS -.5DPR 6%DCE

PTA +2.61T +2.56UDC +1.96FLC 69%R 4/2013

• **Belived to be the #1 *RC Homozygous Polled Female in the World!!**

***RC Homozygous Polled!!**

ERBCREST SACHEL P 11103473C

RC PO TY

GTPI +1993

PTA +794M +21F +30P 76%R 4/2013

PTA +358NM -.03%F +.02%P 100%US

PTA +2.2PL 2.78SCS +.7DPR 7%DCE

PTA +2.93T +2.60UDC +1.90FLC 74%R 4/2013

OUR-FAVORITE DEMETRA RAE-ET

141148241 TR PO TL TY TD

50K GTPI +1910

PTA +399M +32F +25P 74%R 4/2013

PTA +370NM +.07%F +.05%P

PTA +2.4PL 2.56SCS -.4DPR 8%DCE

PTA +2.42T +2.23UDC +1.43FLC 73%R 4/2013

• Due in November and looking good!

WABASH-WAY EXPLODE-ET 138905680

TV TL TD

VG-88 EEEG 4-03 GM GTPI +2098

ERBCREST LAWN BOY SACHET P-RED

8800484C PO

CAN VG-85-3Y

3-02 2 352 29978 3.9 1164 3.3 992

ARRON DOON WEST PORT MAGNA P

7823945C RC PC BY TV TL

VG-88 E+VE 2-10 GTPI +1846

SCIENTIFIC GOLD DISH RAE-ET

138106951 RC TV TL

VG-88 VVVVE DOM 4-01 GTPI +1895

PTA +288NM +.14%F +.09%P

PTA +1.3PL 2.84SCS +.8DPR 7%DCE

PTA +2.78T +2.15UDC +1.56FLC 87%R 4/2013

2-05 3 365 35210 4.1 1427 3.6 1253

• Potential 8th Generation Excellent!!

• Due to calve again in November and looks terrific!

Terms: Cash unless prior arrangements are made specifically with seller and sale management is advised of these special terms in advance of the sale

3rd Dam: Scientific Debutante Rae-ET

(EX-92 EEEEE GMD DOM)

2-02 2 365 32930 4.4 1440 3.4 1132

All-American 4-Year-Old 2005

HM All-American Jr. 3-Year-Old 2004

4th Dam: Scientific Jubilant Rae-ET

(EX-90 EEEVV DOM)

5-11 3 365 38880 4.1 1608 3.6 1403

LIFE 1394 117590 4.0 4707 3.6 4242

5th Dam: C Hanoverhill Tony Rae

(3E-96 EX-MS GMD DOM 5*)

6-11 3365 40221 4.1 1660 3.5 1408

LIFE 166397 4.1 6903 3.4 5611

HM All-American Jr. 2-Year-Old '88

Nom. All-American 5-Year-Old '91

6th Dam: Hanoverhill TT Roxette-ET

(2E-94 GMD)

10-00 3 365 35040 4.3 1519 3.2 1129

LIFE 164789 4.1 6759 3.1 4367

7th Dam: Mil-R-Mor Roxette

(EX-90 GMD DOM 30*)

7-01 2 365 24530 4.7 1153

8th Dam: C Glenridge Citation Roxy

(4E-97 GMD)

5-06 2 365 21308 5.1 1086

2X Queen of the Breed!

9th Dam: EX-90 GMD 6*

LIFE 218636 3.9 8583

3X All-American Produce of Dam

10th Dam: VG-85 5* Brood Cow - 249,580LT



**Scientific Gold Dish Rae-ET (EX-88 EX-MS DOM)
2nd Dam of Lot 12**

12

Golfing Debut Rae-ET *RC *TL *TD

*Golfing Partners
c/o Todd T. Stanek &
Gerald Schiefelbein
E15265 Hillview Dr
Fall Creek, WI 54742
715/877-3116*

Terms: Cash unless prior arrangements are made specifically with seller and sale management is advised of these special terms in advance of the sale

**She is Extreme for *RC Production!!!
\$797NM, +1594M, +99F, +63P!!**

Born 2/4/2013 Reg. 142285163 100%RHA
77K GTPI +2356 / GLPI +3207 / DGV +3262
PTA +1594M +99F +63P 70%R 4/2013
PTA +797NM +.15%F +.05%P
PTA +4.9PL 2.80SCS +.5DPR 5%DCE

- The #2 NM\$ Red or *RC Female in the Breed!!
- The #16 GTPI *RC or Red Female in the World!!
- Min. Starting Bid \$35,000

**SEAGULL-BAY SUPERSIRE-ET
69981349 TV TL TY TD**

GTPI +2527
PTA +2484M +113F +78P 73%R 4/2013
PTA +938NM +.09%F +.01%P 100%US
PTA +6.1PL 2.77SCS -.2DPR 5%DCE
PTA +2.67T +2.02UDC +1.72FLC 72%R 4/2013

**OUR-FAVRITE DIXIE RAE-ET
141106223 RC**

50K GTPI +2012
PTA +498M +60F +43P 76%R 4/2013
PTA +381NM +.16%F +.11%P
PTA +.3PL 2.90SCS +.2DPR 6%DCE
PTA +2.60T +1.73UDC +1.97FLC 76%R 4/2013
• Just fresh and looks very promising!

ROYLANE SOCRA ROBUST-ET

649667.39 TR TV TL TD

VG-88 VVVV 3-03 GTPI +2245

AMMON-PEACHEY SHAUNA-ET 66228178

VG-87 VEV+V DOM 2-04 GTPI +2302 / DGV +3250
2-01 3 365 35116 4.1 1427 3.3 1146

- 12 sons already accepted into All!!

LONG-LANGS OMAN OMAN-ET

135746776 TV TL TY TD

VG-85 VVV+ 4-11 GM GTPI +2185
PTA +2.17T +1.64UDC +1.96FLC 98%R 4/2013

SCIENTIFIC GOLD DISH RAE-ET

138106951 RC TV TL

VG-88 VVVVE DOM 4-01 GTPI +1895
PTA +288NM +.14%F +.09%P
PTA +1.3PL 2.84SCS +.8DPR 7%DCE
PTA +2.78T +2.15UDC +1.56FLC 87%R 4/2013
2-05 3 365 35210 4.1 1427 3.6 1253

- Potential 8th Generation Excellent!!
- Due to calve again in November and looks terrific!

**3rd Dam: Scientific Debutante Rae-ET
(EX-92 EEEEE GMD DOM)**

2-02 2 365 32930 4.4 1440 3.4 1132
All-American 4-Year-Old 2005
HM All-American Jr. 3-Year-Old 2004

**4th Dam: Scientific Jubilant Rae-ET
(EX-90 EEEVV DOM)**

5-11 3 365 38880 4.1 1608 3.6 1403
LIFE 1394 117590 4.0 4707 3.6 4242

**5th Dam: C Hanoverhill Tony Rae
(3E-96 EX-MS GMD DOM 5*)**

6-11 3365 40221 4.1 1660 3.5 1408
LIFE 166397 4.1 6903 3.4 5611
HM All-American Jr. 2-Year-Old '88
Nom. All-American 5-Year-Old '91

**6th Dam: Hanoverhill TT Roxette-ET
(2E-94 GMD)**

10-00 3 365 35040 4.3 1519 3.2 1129
LIFE 164789 4.1 6759 3.1 4367

**7th Dam: Mil-R-Mor Roxette
(EX-90 GMD DOM 30*)**

7-01 2 365 24530 4.7 1153

**8th Dam: C Glenridge Citation Roxy
(4E-97 GMD)**

5-06 2 365 21308 5.1 1086
2X Queen of the Breed!

9th Dam: EX-90 GMD 6*

LIFE 218636 3.9 8583

3X All-American Produce of Dam

10th Dam: VG-85 5* Brood Cow - 249,580LT



Blue-Horizon Plan Edith-ET
(VG-85 VG-MS DOM)
Dam of Lot 13

13

Zahbulls Ransom Edina

Born 4/4/2013 Reg. 71441946 100%RHA
 9K GTPI +2481 (+210 over PA) / GLPI +3075 / DGV +3205
 PTA +1100M +66F +52P 69% 5/2013
 PTA +906NM +.10%F +.07%P +7.7PL 2.51SCS +1.3DPR 3.5%DCE
 PTA +2.71T +2.61UDC +2.32FLC 68% 5/2013
 • #1 GTPI Ransom Heifer in the Breed!
 • The #9 GTPI Heifer on the MAY 2013 run!!
 • Min. Starting Bid \$46,000

Ri-Val-Re Holsteins
Jerry I. Jorgensen
4765 Moyer Rd
Webberville, MI 48892
517/712-0359

Terms: Cash unless prior arrangements are made specifically with seller and sale management is advised of these special terms in advance of the sale

DE-SU RANSOM-ET 69990227 99% RHA
TV TL TY TD
 50K GTPI +2379
 PTA +1081M +72F +51P 74%R 4/2013
 PTA +801NM +.12%F +.07%P 100%US
 PTA +6.1PL 2.70SCS +1.1DPR 4%DCE
 PTA +2.43T +2.01UDC +3.00FLC 71%R 4/2013

ROYLANE SOCRA ROBUST-ET
649667.39 TR TV TL TD
 VG-88 VVVV 3-03 GTPI +2245
DE-SU 9061-ET 66756138 99%RHA
 VG-85 +VGVV 3-08 GTPI +2150
 2-02 3 365 28890 3.7 1059 3.2 928

BLUE-HORIZON PLAN EDITH-ET
140694749
 VG-85 ++V+V DOM 3-00 50K GTPI +2154
 PTA +1030M +26F +34P 79%R 4/2013
 PTA +589NM -.04%F +.01%P
 PTA +6.3PL 2.68SCS +1.6DPR 6%DCE
 PTA +2.58T +2.40UDC +1.31FLC 80%R 4/2013
 2-02 2 365 30470 3.7 1136 3.4 1040
 • One of the hottest contract cows in the world.
 • Sons in A.I., including the former #1 DPR Bull (+4.0) and also the former #1 PL Bull (+10.2)!
 • Dam of AltaSuplex
 • Daughters have sold for \$117,000 & 122,000 & a 1st Choice Female for \$60,000 in the 2012 International Intrigue Sale!

ENSENADA TABOO PLANET-ET
60597003 TR TV TL TY TD
 EX-90 EEVV 4-11 GM GTPI +2176
 PTA +2216M +70F +66P 99%R 4/2013
ROLLING-SPRING M ECLIPSE-ET
61825839
 VG-86 EVG++ 6-07 GTPI +1652
 PTA +1.77T +1.33UDC +1.77FLC 82%R 4/2013
 1-11 3 365 44410 3.8 1701 3.4 1527
 5th Nat'l Protein & 1st MN Protein
 3-07 3 305 48050 3.7 1796
 LIFE 958 121380 3.9 4674 3.4 2204

3rd Dam: Budjon-JK Dur Esquisite-ET
 (EX-92 EEEEE GMD DOM)
 3-07 2 365 40300 3.9 1555 3.0 1199
 Maternal Sister to:
 Budjon-JK Linjet Eileen-ET (4E-96 GMD DOM)
 • Unanimous All-American 5-Year-Old '04
4th Dam: Budjon-JK Encore Electra-ET
 (2E-95 GMD DOM)
 6-04 2 365 46830 4.0 1866 3.0 1382
 2X HM All-American 2004 & 2005
 Res. All-American 2001 & All-American 1999
5th Dam: Krull Broker Elegance
 (3E-96 EEEEE GMD DOM)
 5-07 2 365 40950 3.7 1522 3.1 1272
 Wisconsin Cow of the Year 2002
 HM All-American Aged Cow 1999 & 2000
 HM All-Canadian Mature Cow 1999
 34 Excellent & 33 Very Good Daughters
 42 Excellent & 126 Very Good Granddaughters
6th Dam: Krull Starbuck Excellency
 (EX-90 EEEVV DOM)
7th Dam: EX-90 VEEE DOM
8th Dam: 2E-92 EEEE GMD DOM
9th Dam: 4E-92 GMD

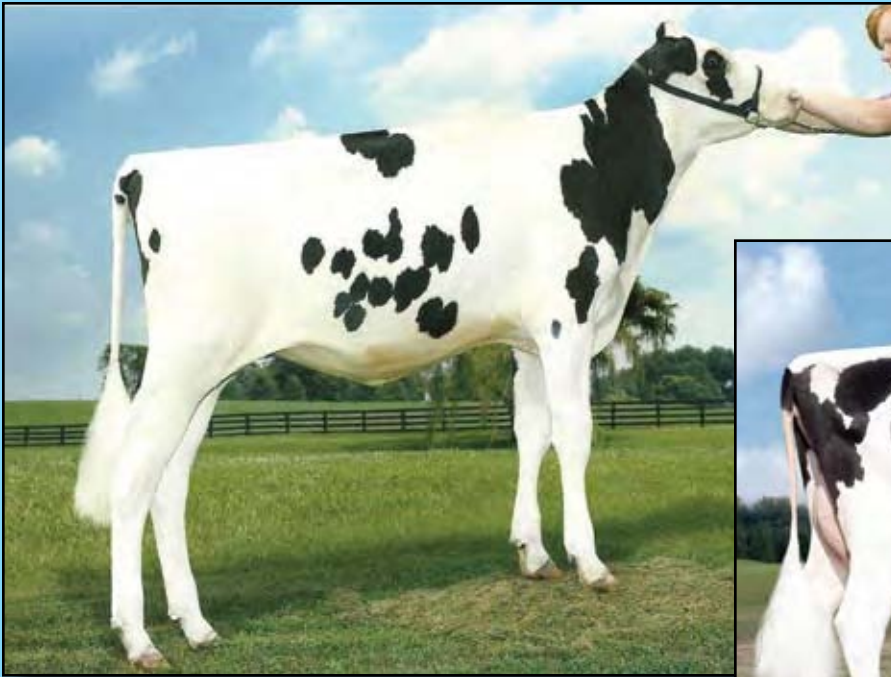

**Amazing Embryo
making machines!!!**



GBM Observer 4905-ET
Dam of Lot 14

*Both heifers are Extremely Fancy! They are big, well
grown, tall & long, with outstanding feet and legs!
They will sell embryos Worldwide!*

GBM Shottle Africa-ET
(EX-90 EX-MS DOM)
2nd Dam of Lot 14

Greg Moret & Koenen Dairy
32861 Highway 27
Prairie Du Chien, WI 53821
608/326-2668

Terms: Cash unless prior arrangements are made
specifically with seller and sale management is
advised of these special terms in advance of the sale

Special Terms: Cash to \$40,000. \$40,000 or above
50% down, 50% due 6 months, 5% interest with
seller or sale management approval prior to the sale.

14

Min. Starting Bid \$30,000

Choice of A or B

A. MS Koenen Mogul 5744-ET *TL *TD

Born 11/11/2012 Reg. 70179838 100%RHA

9K GTPI +2506 PTA +1284M +69F +53P 70%R 4/2013
PTA +817NM +.08%F +.05%P +5.9PL 2.79SCS +2.0DPR 5%DCE
PTA +3.43T +3.62UDC +2.36FLC 70%R 4/2013

B. MS Koenen Numerouno 5835-ET *TL *TD

Born 11/11/2012 Reg. 70179929 100%RHA

9K GTPI +2540 PTA +1198M +77F +53P 70%R 4/2013
PTA +826NM +.12%F +.06%P +6.4PL 2.70SCS +1.8DPR 6%DCE
PTA +3.79T +3.56UDC +1.84FLC 70%R 4/2013

MOUNTFIELD SSI DCY MOGUL-ET

TR TV TL TY TD

50K GTPI +2403

PTA +1449M +78F +50P 76%R 4/2013

PTA +784NM +.10%F +.03%P 100%US

PTA +4.9PL 2.66SCS +.0DPR 5%DCE

PTA +3.03T +3.19UDC +3.17FLC 76%R 4/2013

GBM OBSERVER 4905-ET 68984585

50K GTPI +2182

PTA +1292M +68F +42P 76%R 4/2013

PTA +531NM +.08%F +.01%P

PTA +2.8PL 2.88SCS +2DPR 6%DCE

PTA +3.44T +2.90UDC +.95FLC 75%R 4/2013

• 62" at 25 months and she tall & stretchy!

• Great flush history as a heifer with 19 #1 and #2's on one flush!

• Due to calve around sale time!

• Potential 8th Generation Excellent!

AMIGHETI NUMERO UNO-ET

7990915143ITA TV TL TY TD

GTPI +2456

PTA +992M +89F +47P 76%R 4/2013

PTA +836NM +.20%F +.06%P 100%US

PTA +6.3PL 2.59SCS +1.3DPR 6%DCE

PTA +3.08T +2.70UDC +2.21FLC 75%R 4/2013

DE-SU OBSERVER-ET 65917481 TR TV

TL TY TD

VG-88 EV+V 3-11 GTPI +2332

GBM SHOTTLE AFRICA-ET 138276212

EX-90 EEVVE DOM 4-09 GTPI +1809

PTA +371M +41F +17P 81%R 4/2013

PTA +202NM +.10%F +.02%P

PTA +2.85T +1.97UDC +1.86FLC 81%R 4/2013

2-04 2 365 40420 4.5 1824 2.9 1160

4-05 2 365 31090 4.3 1340 3.3 1035

• Sons in A.I. and Contracted to Semex

• Has made 480 #1 & #2 Embryos

3rd Dam: Gbm Durham Bc Annabell

(EX-90 EVEE DOM)

2-03 2 365 40670 4.1 1673 3.0 1202

LIFE 1449 118720 4.4 5253 3.3 3961

• 13 EX daughters to date

• 1 EX Son at Select

• Has made 350 #1 & #2 Embryos

4th Dam: GBM Charles Janelle

(2E-93 EEEEE DOM)

6-03 2 365 31640 4.6 1471 3.3 1054

LIFE 2347 137890 4.8 6645 3.6 4953

5th Dam: GBM Val Blackstar Jean-ET

(3E-94 EX-MS)

8-05 2 365 37180 3.9 1458 2.8 1049

LIFE 3127 238190 4.1 9734 3.2 7549

6th Dam: GBM Valiant Janice

(2E-92 EX-MS DOM)

5-09 2 365 30860 3.5 1080 3.1 948

LIFE 2100 126200 3.5 4437 3.2 3996

7th Dam: Sylvan-Dell M C Janice

(EX-91 DOM)

8th Dam: Sylvan-Dell Atlas Jill

(EX-90)

3-04 2 305 20010 3.7 737



Stoneden Fools Gold-Red (CAN VG-88-3Y 1*)
Dam of Lot 15

15

Morsan Uno Fools-Red-ET

Born 2/9/2013 Reg. 11556432C 100%RHA
 GTPI +2158 GTPI / GLPI +2683 / DGV +2699
 PTA +762M +71F +31P 72%R 4/2013
 PTA +636NM +.17%F +.03%P
 PTA +4.4PL 2.59SCS +1.1DPR 6%DCE
 PTA +2.26T +2.16FLC 71%R 4/2013

- **Variant Red Uno!! Way over PA & the Only Red Uno from Fools Gold!!**
- **Believed to be the #1 GTPI Variant Red Female in the USA and #1 GLPI/DGV Variant Red Female in Canada!!**
- **Min. Starting Bid \$40,000**

Matthew R Kimball
 2344 Marblehead Rd
 Ridgely, MD 21660
 603/224-7655

This Red Uno when bred to any Black sire should make 50% Red and White progeny. This rare gene known as the *variant red gene* allows all Black sire genetics to be converted to red. It is transmittable to each generation. Red enthusiast breeders can now incorporate black sires with the purchase of this Red Uno. This is an extremely rare investment opportunity. The same is true for her subsequent offspring if they are Red.

AMIGHETI NUMERO UNO-ET
7990915143ITA TV TL TY TD
 GTPI +2456
 PTA +992M +89F +47P 76%R 4/2013
 PTA +836NM +.20%F +.06%P 100%US
 PTA +6.3PL 2.59SCS +1.3DPR 6%DCE
 PTA +3.08T +2.70UDC +2.21FLC 75%R 4/2013

LONG-LANGS OMAN OMAN-ET
135746776 TV TL TY TD
 VG-85 VVV+ 4-11 GM GTPI +2185
 PTA +2.17T +1.64UDC +1.96FLC 98%R 4/2013
AMIGHETI SHOTTE AVE-ET
17990346074ITA
 EX-90

STONEDEN FOOLS GOLD-RED
7702715C
 CAN VG-88-3Y 1* GLPI +2251
 4-03 3 365 50748 3.8 1942 2.9 1462
 2-04 3 365 38949 3.6 1407 3.0 1177
 1st Int. Calf Tri-County Show 2007
 Maternal Sister to Islehaven Gold Dancer-Red
 (CAN VG-88-4Y EX-MS)
 3-08 2 364 38931 4.2 1618 3.3 1296

BRAEDALE GOLDWYN 10705608C
TL TY TV
 CAN GP-84-8Y Extra GM GTPI +1944
 PTA +3.00T +2.57UDC +2.46FLC 99%R 4/2013
MARKTWAIN LEE DIANA 10576178C
 CAN VG-85-3Y 2*
 3-06 2 365 19385 3.8 730 3.0 589
 2-03 2 365 17577 3.7 655 3.0 534

Terms: Cash unless prior arrangements are made specifically with seller and sale management is advised of these special terms in advance of the sale

3rd Dam: Marktwain Charles Dixie
 (CAN EX-90)
 5-06 2 365 23289 4.0 924 3.0 710
 LIFE 8 Lact. 157069 4.1 6385 3.1 4934
4th Dam: Marktwain Yolanda-Red
 (CAN VG-86-3Y)
 10-00 2 365 24914 3.7 922 2.8 699
 LIFE 9 Lact. 190120 3.9 7335 3.1 5853
5th Dam: Marktwain TT Yvonne
 (CAN VG-86-3Y)
 2-02 2 315 15410 4.2 650 3.2 500



Beth Hergen

Langs-Twin-B Christa-ET
Dam of Lot 16

16

EDG Christa Mogul 2080-ET

Born 3/2/2013 Reg. 72437627 100%RHA

77K GTPI +2496 / GLPI +3381 / DGV +3514

PTA +1282M +83F +.14%F +61P +.08%P 71%R 5/2013

PTA +880NM +1.1DPR +5.8PL 2.47SCS +5.4DCE

PTA +2.89T +2.38FLC +2.53UDC 70%R 52013

• *Min. Starting Bid \$45,000*

*Larry Johnson, Todd Widholm
 & Cross Genetics
 c/o Todd Widholm
 2897 N 300 E Rd.
 Clifton, IL 60927
 815/228-0591*

**At +3514 DGV she is one of the
 highest DGV Females in Canada!!!**

Terms: Cash unless prior arrangements
 are made specifically with seller and sale
 management is advised of these special terms
 in advance of the sale

MOUNTFIELD SSI DCY MOGUL-ET

TR TV TL TY TD

50K GTPI +2403

PTA +1449M +78F +50P 76%R 4/2013

PTA +784NM +.10%F +.03%P 100%US

PTA +4.9PL 2.66SCS +.0DPR 5%DCE

PTA +3.03T +3.19UDC +3.17FLC 76%R 4/2013

COYNE-FARMS DORCY-ET 139005002

BY TV TL

VG-87 VVV+ 4-09 GTPI +2251

MOUNTFIELD MARSH MAXINE-ET

62784081

VG-88 VV+VE DOM 2-07 GTPI +2012

2-03 2 159 14320 4.3 611 3.4 481 (Inc)

LANGS-TWIN-B CHRISTA-ET 66879944

50K GTPI +2358

PTA +1301M +57F +55P 75%R 4/2013

PTA +686NM +.03%F +.06%P

PTA +5.2PL 2.67SCS +1.3DPR 6%DCE

PTA +3.24T +2.71UDC +1.61FLC 75%R 4/2013

GLPI +3191 / DGV +3342

CAN GPA +1809M +72F +.04% +81P +.22%P

CAN GPA +15C +14MS +8FL +10DS +15R

Maternal Sister to:

Langs-Twin-B Allyson-ET (VG-87 DOM)

2-04 2 305 28430 3.9 1097 3.1 887

DE-SU OBSERVER-ET 65917481 TR TV

TL TY TD

VG-88 EV+V 3-11 GTPI +2332

PTA +1602M +61F +52P 96%R 4/2013

PTA +2.70T +3.02UDC +.89FLC 91%R 4/2013

LANGS-TWIN-B C-S ASHLYN-ET

62816831

VG-86 VVVVV DOM 2-08 GTPI +1938

PTA +25M +29F +19P 81%R 4/2013

PTA +350NM +.11%F +.07%P +2.6PL 2.64SCS

PTA +2.75T +2.14UDC +1.74FLC 79%R 4/2013

2-03 2 365 30150 4.3 1306 3.4 1020

• Sons in A.I.

3rd Dam: Ralma Finley C-F Chuckle-ET

(EX-90 EX-MS GMD DOM)

2-06 2 365 38960 3.4 1344 3.5 1365

LIFE 1232 102530 3.3 3349 3.6 3654

4th Dam: Ralma Christmas Fudge-ET

(VG-88 VVEEV GMD DOM 2Y)

2-03 2 365 31810 4.1 1292 3.2 1027

Maternal Sister to Fudge:

Ralma Durham Fireball-ET

(EX-92 EX-MS GMD DOM)

2-05 2 365 33800 4.0 1364 3.4 1139

5th Dam: Ralma Juror Faith

(EX-91 EEEVV GMD DOM)

4-02 2 365 47860 4.5 2165 3.1 1497

2-02 2 365 39540 4.3 1697 3.0 1205

LIFE 1352 133520 4.5 5986 3.3 4358

6th Dam: Ralma Leadman Fashion

(VG-89 VEEVV 3Y)

4-10 2 365 40710 3.7 1494 3.0 1232

LIFE 1243 117710 3.6 4295 3.2 3743



Kellercrest Manoman Lacy-ET
(VG-85-2Y)
Dam of Lot 17

17

EDG Lacy Cameron Lin-ET

Born 11/1/2012 Reg. 72127308 100%RHA
 50K GTPI +2442 / GLPI +3100 / DGV +3230
 PTA +1414M +77F +47P 71%R 4/2013
 PTA +781NM +.09%F +.02%P
 PTA +5.6PL 2.72SCS +.7DPR 6%DCE
 PTA +3.67T +3.23UDC +2.87FLC 71%R 4/2013
 • **The #3 GTPI Cameron in the Breed!!**
 • **Min. Starting Bid \$40,000**

Widholm Family Cattle
 2897 N 300 E Rd.
 Clifton, IL 60927
 815/228-0591

Terms: Cash unless prior arrangements
 are made specifically with seller and sale
 management is advised of these special terms
 in advance of the sale

SHEMA JEEVES CAMERON-ET
66747411 TV TL TY TD

GTPI +2274
 PTA +1252M +51F +25P 75%R 4/2013
 PTA +657NM +.03%F -.05%P 100%US
 PTA +5.4PL 2.61SCS +1.6DPR 6%DCE
 PTA +3.27T +2.84UDC +3.18FLC 76%R 4/2013

KELLERCREST MANOMAN LACY-ET
69436243

VG-85 VV+V+ 2-09 50K GTPI +2280
 PTA +1469M +80F +67P 75%R 4/2013
 PTA +2.17T +1.64UDC +1.96FLC 98%R 4/2013
 PTA +712NM +.10%F +.08%P
 PTA +3.4PL 2.78SCS -.4DPR 6%DCE
 PTA +2.33T +1.96UDC +2.36FLC 76%R 4/2013
 2-06 2 76 5483 4.3 238 3.4 186 (Inc)
 • NO Shottle, Planet, Goldwyn, Bolton in her pedigree!!

KED OUTSIDE JEEVES-ET 134438230
TV TL TY

GM GTPI +1913
COURTLANE-UR CHASSITY 64045606
 EX-92 EEVVE 4-09 50K GTPI +1951
 2-02 2 365 34063 2.8 953 2.8 963
 4-02 2 305 35720 2.7 979 2.5 891
 • One of the most prolific embryo producers in the breed!
 • Her 1st Choice Females have sold for \$24,500
 (Mogul at Naples) & \$20,200 (Legends)

LONG-LANGS OMAN OMAN-ET
135746776 TV TL TY TD

VG-85 VVV+ 4-11 GM GTPI +2185
 PTA +2.17T +1.64UDC +1.96FLC 98%R 4/2013
KELLERCREST TOYSTORY LADY
63657364 TV TL
 VG-87 VV+VV DOM 3-09 50K GTPI +2019
 PTA +1060M +36F +38P 79%R 4/2013
 PTA +505NM -.01%F +.02%P
 PTA +3.2PL 2.72SCS +.2DPR 7%DCE
 PTA +1.92T +2.22UDC +1.99FLC 81%R 4/2013
 2-01 2 365 36760 3.8 1407 3.3 1205

3rd Dam: Kellercrest Luckylady-ET
(VG-88 VG-MS)

4-01 2 358 32700 4.4 1439 3.6 1166
 LIFE 1429 115350 4.3 4952 3.6 4184
 Full Sister to:
 Kellercrest Titanic Lady (EX-92)
 3-05 2 365 35652 3.5 1240 2.9 1037

• **Elegant & Buckeye sons at ABS**
4th Dam: Kellercrest Manfred Luck
(VG-87 EX-MS GMD DOM)

4-03 2 365 39300 3.9 1548 3.5 1394
 LIFE 2133 184890 3.8 7104 3.6 6590

5th Dam: Kellercrest Winken Lynn
(VG-86 EX-MS GMD DOM)

5-07 2 365 30800 4.3 1324 3.4 1039
 LIFE 2150 166410 4.1 6884 3.4 5581

6th Dam: Kellercrest Mark Lisa-ET
7th Dam: Con-Inv Lindsay-ET
(VG-87 EX-MS DOM)

4-03 2 365 25430 4.2 1069 3.3 846

8th Dam: Keystone Starlet Lass
(2E-91 EX-MS DOM)

9-09 2 365 26340 4.7 1234
 LIFE 2977 171720 4.5 7765

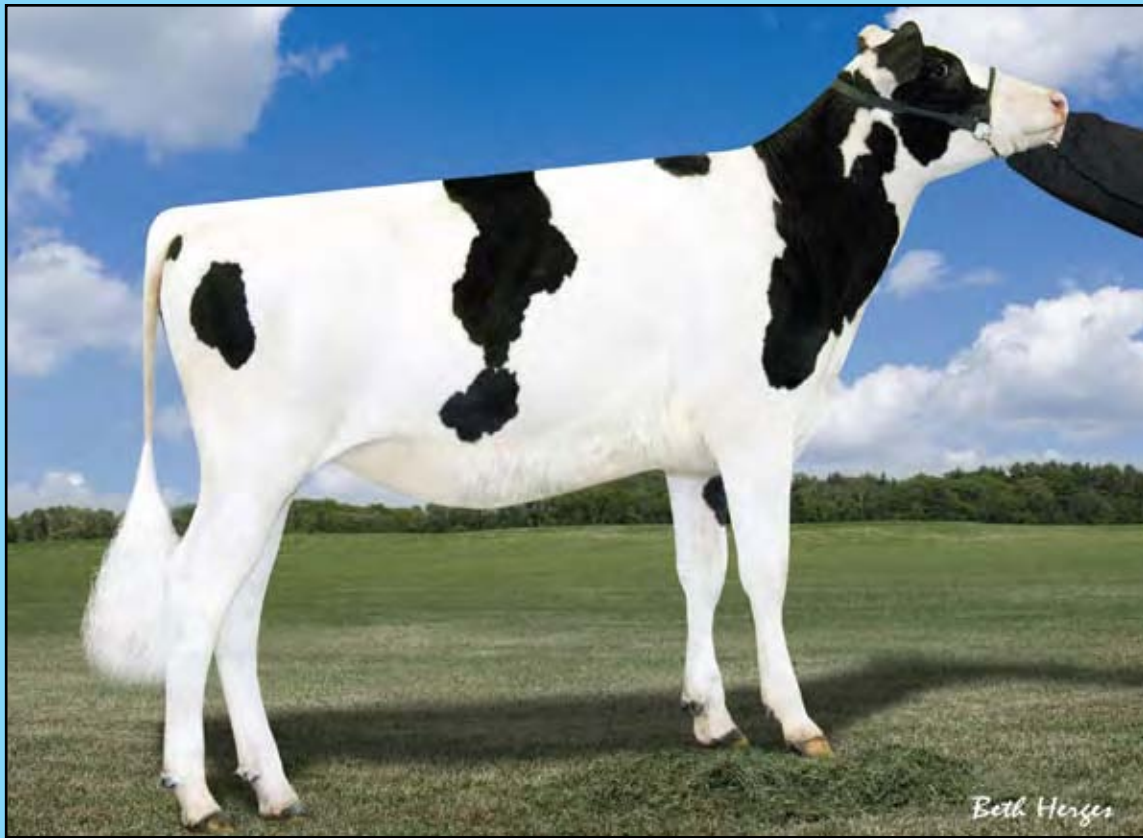

Sandy-Valley Robust Ruby-ET
Dam of Lot 18

Elite Dairy Genomics, LLC
 1710 BE 7750 S Rd.
 Chebanse, IL 60922
 217/341-2437
 Illinijet@aol.com

Terms: Cash unless prior arrangements
 are made specifically with seller and sale
 management is advised of these special terms
 in advance of the sale

18

EDG Ruby Uno Rae 2054-ET

Born 2/25/2013 Reg. 72437601 100%RHA
 77K GTPI +2461 / GLPI +3350 / DGV +3467
 PTA +1073M +106F +49P 71%R 4/2013
 PTA +897NM +.25%F +.06%P
 PTA +6.9PL 2.74SCS +.5DPR 5%DCE
 PTA +2.68T +2.84UDC +1.63FLC 69%R 4/2013

High GTPI, NM\$, GLPI & DGV!
**She fits all North American
 markets!**

AMIGHETI NUMERO UNO-ET
7990915143ITA TV TL TY TD
 GTPI +2456

PTA +992M +89F +47P 76%R 4/2013
 PTA +836NM +.20%F +.06%P 100%US
 PTA +6.3PL 2.59SCS +1.3DPR 6%DCE
 PTA +3.08T +2.70UDC +2.21FLC 75%R 4/2013

SANDY-VALLEY ROBUST RUBY-ET
69998487

50K GTPI +2412
 PTA +1924M +87F +63P 73%R 4/2013
 PTA +870NM +.06%F +.02%P
 PTA +6.8PL 2.81SCS +.2DPR 5%DCE
 PTA +2.37T +2.31UDC +1.61FLC 71%R 4/2013
 50K GLPI +3166 / DGV +3364
 CAN GPA +2077M +104F +.28% +79P +.12%
 • From the same family as Sandy-Valley Talent-ET,
 at ABS
 • Great Heifer!! She is due June 2013!!

LONG-LANGS OMAN OMAN-ET
135746776 TV TL TY TD

VG-85 VVV+ 4-11 GM GTPI +2185
 PTA +2.17T +1.64UDC +1.96FLC 98%R 4/2013
AMIGHETI SHOTTE AVE-ET
17990346074ITA
 EX-90

ROYLANE SOCRA ROBUST-ET
649667.39 TR TV TL TD

VG-88 VVVV 3-03 GTPI +2245
SANDY-VALLEY PLANE SAPHIRE
66454736 TY
 VG-87 VV+VV 2-03 GTPI +2126
 PTA +2306M +54F +57P 78%R 4/2013
 PTA +532NM +4.0PL 3.00SCS -.4DPR 6%DCE
 PTA +2.63T +2.13UDC +.90FLC 76%R 4/2013
 2-00 2 365 39130 3.3 1301 3.0 1175
 • Dam of Sterling @ Select Sires (the #28 available
 genomic sire) +2353 GTPI, +2.95T, +91F, +65P and
 Saloon @ Semex +2323 GTPI, +81F, +69P +2.96T

3rd Dam: Sandy-Valley Bolt Sheila-ET
 (EX-90 EEVEV)
 2-02 2 365 44790 3.6 1607 2.9 1294
4th Dam: Sandy-Valley Forbid Sully
 (VG-87 VG-MS GMD)
 2-03 2 365 35110 3.7 1310 3.1 1095
5th Dam: Orthoapple Marshall Alia-ET
 (VG-89 VG-MS GMD DOM)
 2-04 2 365 36210 4.4 1605 3.2 1154
6th Dam: Regancrest-JB Tatum-ET
 (VG-87 VG-MS DOM 2Y)
 2-04 3 365 32682 3.6 1163 3.2 1059
 Dam of Sandy-Valley Talent-ET
7th Dam: Regancrest Tesk Della
 (EX-90 VEVEE GMD DOM)
 5-11 2 365 35510 3.5 1234 3.2 1134
 • Nom. Global Cow of the Year 2006
 • Dam of Millionaire Sire Die-Hard - All Time
 leader of semen production at 1.75 Million
8th Dam: Snow-N Denises Dellia
 (2E-95 EX-MS 2E GMD DOM 2*)
 7-06 2 365 35610 4.0 1431 2.9 1035
 LIFE 2558 180240 3.9 7108 3.2 5723
 32 EX & 49 VG offspring
9th Dam: Snow-N Doris Denise
 (2E-90 EX-MS GMD DOM)
 5-09 2 365 33350 3.8 1256 3.1 1038



B&Z Planet 7807 Halle-ET
Dam of Lot 19



B&Z Oman 5796
(EX-90 EX-MS DOM)
2nd Dam of Lot 19

19 EDG Hallie Hunter 2050-ET

Born 2/15/2013 Reg. 72437597 100%RHA
 77K GTPI +2455 / GLPI +3159 / DGV +3207
 PTA +1541M +80F +58P 71%R 4/2013
 PTA +806NM +.09%F +.04%P
 PTA +6.2PL 2.82SCS +1.3DPR 5%DCE
 PTA +3.14T +2.60UDC +2.12FLC 71%R 4/2013

Elite Dairy Genomics, LLC
 1710 BE 7750 S Rd.
 Chebanse, IL 60922
 217/341-2437
 Illinijet@aol.com

Terms: Cash unless prior arrangements
 are made specifically with seller and sale
 management is advised of these special terms
 in advance of the sale

AMIGHETI NUMERO UNO-ET
7990915143ITA TV TL TY TD
 GTPI +2456
 PTA +992M +89F +47P 76%R 4/2013
 PTA +836NM +.20%F +.06%P 100%US
 PTA +6.3PL 2.59SCS +1.3DPR 6%DCE
 PTA +3.08T +2.70UDC +2.21FLC 75%R 4/2013

LONG-LANGS OMAN OMAN-ET
135746776 TV TL TY TD
 VG-85 VVV+ 4-11 GM GTPI +2185
 PTA +2.17T +1.64UDC +1.96FLC 98%R 4/2013
AMIGHETI SHOTTE AVE-ET
17990346074ITA
 EX-90

B&Z PLANET 7807 HALLE-ET 840
3008245415
 50K GTPI +2335
 PTA +1898M +73F +61P 75%R 4/2013 P
 PTA +770NM +.01%F +.01%P
 PTA +6.6PL 2.88SCS +3.3DPR 6%DCE
 PTA +2.64T +1.99UDC +1.65FLC 75%R 4/2013
 GLPI +3107 / DGV +3266
 CAN GPA +2176M +93F +.10% +79P +.08%
 CAN GPA +13C +12MS +11FL +4DS +2R
 • Topped the 2011 Regancrest Summer Sale at \$87,000!!
 • Due to calve soon and she is phenomenal!

ENSENADA TABOO PLANET-ET
60597003 TR TV TL TY TD
 EX-90 EEVV 4-11 GM GTPI +2215
 PTA +2295M +72F +67P 99%R 8/2012
B&Z OMAN 5796 63139637
 EX-90 EE+EE 2E DOM 6-01 50K GTPI +2171
 PTA +1286M +64F +50P 81%R 4/2013
 PTA +621NM +.06%F +.04%P
 PTA +4.0PL 2.90SCS +1.8DPR 7%DCE
 PTA +1.73T +1.46UDC +2.03FLC 80%R 4/2013
 2-09 3 365 45600 3.5 1607 3.2 1469
 1-10 3 307 31470 3.7 1162 3.2 998
 5-00 3 365 48460 3.4 1664 3.2 1571
 LIFE 1050 126870 3.5 4486 3.2 4084
 • Under contract by Select, Accelerated & ABS

**Great numbers in
 Canada & USA!**
**Worldwide marketing
 opportunities!!**

3rd Dam: B&Z Adam 5010
 (VG-87 VG-MS)
 3-03 3 350 33180 3.5 1165 3.3 1064
 5-04 3 306 35440 3.2 1144 3.0 1050
 LIFE 1381 131520 3.3 4385 3.1 4118



Morningview Shtl Lucy-ET (2E-90 EX-MS DOM)

2nd Dam of Lot 20

20 **Pesce Uno Lomita-ET *TL *TD**

Born 1/18/2013 Reg. 72504182 100%RHA
 77K GTPI +2464 / GLPI +3145 / DGV +3227
 PTA +636M +60F +34P 71%R 4/2013
 PTA +870NM +.14%F +.06%P
 PTA +8.0PL 2.33SCS +1.4DPR 5%DCE
 PTA +3.20T +3.08UDC +2.95FLC 71%R 4/2013

Ricardo Pesce
E Martinez 747
Buenos Aires, 1426
Argentina
541/145-5234

Terms: Cash unless prior arrangements are made specifically with seller and sale management is advised of these special terms in advance of the sale

AMIGHETI NUMERO UNO-ET
7990915143ITA TV TL TY TD
 GTPI +2456
 PTA +992M +89F +47P 76%R 4/2013
 PTA +836NM +.20%F +.06%P 100%US
 PTA +6.3PL 2.59SCS +1.3DPR 6%DCE
 PTA +3.08T +2.70UDC +2.21FLC 75%R 4/2013

MORNINGVIEW GD LOGAN-ET
69791803
 3K GTPI +2182
 PTA +983M +47F +38P 72%R 4/2013
 PTA +697NM +.04%F +.03%P
 PTA +5.7PL 2.36SCS +5DPR 6%DCE
 PTA +1.89T +2.23UDC +1.53FLC 73%R 4/2013
 • Magnificent individual that sold in the 2013 Parade of Perfection Sale with an awesome frame and tremendous udder promise!

LONG-LANGS OMAN OMAN-ET
135746776 TV TL TY TD
 VG-85 VVV+ 4-11 GM GTPI +2185
 PTA +2.17T +1.64UDC +1.96FLC 98%R 4/2013
AMIGHETI SHOTTE AVE-ET
17990346074ITA
 EX-90

RONELEE GOLD DIGGER-ET 840
3004373270 TV TL TY TD
 EX-90 EEVV 3-08 GTPI +1990
 PTA +2.04T +2.65UDC +1.67FLC 94%R 4/2013
MORNINGVIEW SHTL LUCY-ET
63927911 TY
 EX-90 VVEVE 2E DOM 6-00 GTPI +2117
 PTA +1439M +36F +40P 88%R 4/2013
 PTA +586NM -.06%F -.01%P
 PTA +5.1PL 2.47SCS +1.0DPR 7%DCE
 PTA +2.02T +1.64UDC +1.69FLC 88%R 4/2013
 4-05 2 365 40070 3.7 1498 3.2 1263
 2-03 2 365 32250 3.4 1088 3.4 1088
 LIFE 1470 124250 3.7 4551 3.4 4220
 • 11th Generation VG or EX!

3rd Dam: Morningview Oman Libby-ET
 (VG-86 VVVVVV DOM)
 4-00 2 365 36980 4.4 1632 3.7 1365
 LIFE 1525 124280 4.5 5644 3.7 4605
4th Dam: Crockett-Acres Drhm Mae-ET
 (VG-87 VVVVVV GMD DOM)
 2-04 3 365 29760 4.3 1294 3.4 1026
 Nom. International Cow of the Year 2009
5th Dam: Wauregan Maebell-ET
 (2E-91 GMD DOM)
 2-06 3 365 36440 4.1 1493 3.6 1306
6th Dam: Whittier-Farms Lead Mae-ET
 (EX-95 EEEEE 3E GMD DOM)
 8-07 3 357 41270 4.8 1962 3.5 1440
 LIFE 1613 126960 4.3 5473 3.6 4597
7th Dam: Raymau Bstar Monica
 (VG-89 EX-MS DOM)
 2-01 2 146 12280 3.8 471 3.3 405
8th Dam: Juniper Jason Maria
 (VG-86-3Y)
 2-03 2 365 20260 4.3 869 3.6 736
9th Dam: JDM-Pride Valiant Maggie
 (EX-91-7Y GMD DOM)
 6-00 2 365 35540 4.1 1442 3.3 1186
 LIFE 4 Lact 111991 4.2 5002 3.6 4281
10th Dam: La-Ko-Land Penstate Sadie
 (VG-87-5Y GMD DOM)
 7-03 2 322 23781 3.7 888 3.2 769
 LIFE 8 Lact 166090 3.5 5732 3.2 2853
11th Dam: VG-86
12th Dam: EX-90



Tranquillity AC Drearys Trace-ET
Dam of Lot 21



Ronelee Boliver Dreary-ET
(VG-86 VG-MS 2Y)
2nd Dam of Lot 21

21

EDG Trac Uno Talsa 2043-ET

**Elite Dairy Genomics, LLC &
 Frank & Diane Borba**
c/o Jeff Butler
1710 BE 7750 S. Road
Chebanse, IL 60922
217/341-2437

AMIGHETI NUMERO UNO-ET
7990915143ITA TV TL TY TD
 GTPI +2456
 PTA +992M +89F +47P 76%R 4/2013
 PTA +836NM +.20%F +.06%P 100%US
 PTA +6.3PL 2.59SCS +1.3DPR 6%DCE
 PTA +3.08T +2.70UDC +2.21FLC 75%R 4/2013

TRANQUILLITY AC DREARYS
TRACE-ET 107007861C
 50K GTPI +2422
 PTA +1572M +89F +56P 74%R 4/2013
 PTA +851NM +.11%F +.03%P
 PTA +6.1PL 2.63SCS +9DPR 5%DCE
 PTA +2.63T +2.75UDC +.85FLC 74%R 4/2013
 GLPI +3138 / DGV +3454
 CAN GPA +2093M +120F -.44% +79P +.12%P
 CAN GPA +12C +14MS +2FL +4DS +4R
 • Calving soon and extremely promising!

Born 2/13/2013 Reg. 72437590 100%RHA
 77K GTPI +2411 / GLPI +3228 / DGV +3257
 PTA +857M +82F +46P 71%R 4/2013
 PTA +832NM +.19%F +.08%P 217/341-2437
 PTA +6.5PL 2.55SCS +.8DPR 7%DCE
 PTA +2.99T +3.04UDC +1.53FLC 70%R 4/2013

LONG-LANGS OMAN OMAN-ET
135746776 TV TL TY TD
 VG-85 VVV+ 4-11 GM GTPI +2185
 PTA +2.17T +1.64UDC +1.96FLC 98%R 4/2013
AMIGHETI SHOTTE AVE-ET
17990346074ITA
 EX-90

DE-SU OBSERVER-ET 65917481 TR TV
TL TY TD
 VG-88 EV+V 3-11 GTPI +2332
 PTA +1602M +61F +52P 96%R 4/2013
 PTA +2.70T +3.02UDC +.89FLC 91%R 4/2013
RONELEE BOLIVER DREARY-ET
139531796
 VG-86 VVV+V 2-10 50K GTPI +2118
 PTA +1110M +56F +43P 79%R 4/2013
 PTA +599NM +.06%F +.04%P
 PTA +4.6PL 2.91SCS +1.0DPR 6%DCE
 PTA +2.20T +1.85UDC +1.01FLC 82%R 4/2013
 2-04 2 365 27970 3.9 1102 3.5 989
 • Maternal Sister to Domain & Determine

Terms: Cash unless prior arrangements are made specifically with seller and sale management is advised of these special terms in advance of the sale

3rd Dam: Ronelee Outside Dabble-ET
 (2E-91 EEEEE 2E GMD DOM)
 5-03 3 365 44530 3.6 1612 3.1 1397
 LIFE 2021 185730 3.6 6757 3.0 5614
 • 4th Generation Excellent!

4th Dam: Ronelee Rudolph Dimple
 (2E-93 EEEEE DOM)
 5-08 3 365 45920 3.7 1713 3.1 1428
 LIFE 1582 164010 3.6 5900 3.2 5284

5th Dam: Select Mark Dolly
 (4E-95 EEEEE GMD DOM)
 6-07 3 365 45870 4.0 1846 3.1 1431
 LIFE 3295 276300 3.6 9992 3.2 8964

6th Dam: Select Southwind Dinah
 (2E-91 EEEEV)
 5-11 3 365 30080 3.7 1124 3.3 981
 LIFE 1505 103810 3.9 4010 3.3 3456

7th Dam: Select Mars Tony Diana
 (VG-86 VG-MS)
 3-04 2 365 26200 4.2 1112 3.5 916

8th Dam: Dinah Select Wayne Dixie
 (VG-85)
 3-07 2 305 23460 4.0 935 3.4 789

9th Dam: Dew-Vale Cavalier Dinah-OC
 (GP-83)

10th Dam: Dew-Vale Bootmaker Jolynn
 (VG-86)
 5-06 2 305 17920 3.3 589

11th Dam: Dew-Vale Ideal Jolene
 (VG-85)
 2-01 2 305 19110 3.4 659



Morsan Man D Missy-ET (VG-85-2Y)
Dam of Lot 22



Valleyville Dolman Missy
(CAN VG-87-2Y)
2nd Dam of Lot 22

22

Butz-Hill Magical Missy-ET

*Elite Dairy Genomics, LLC &
Pristine Genetics
1710 BE 7750 S Rd.
Chebanse, IL 60922
217/341-2437
Illinijet@aol.com*

Born 1/20/2013 Reg. 72127471 100%RHA
77K GTPI +2391 / GLPI +3297 / DGV +3440
PTA +1062M +60F +56P 71%R 4/2013
PTA +598NM +.08%F +.09%P
PTA +2.1PL 2.87SCS +.9DPR 4%DCE
PTA +4.00T +3.33UDC +3.28FLC 70%R 4/2013

• **Maternal Sister to the #2 GTPI Bull in the World,
Butz-Hill Supersire 1757-ET, +2604 GTPI!**

Terms: Cash unless prior arrangements
are made specifically with seller and sale
management is advised of these special terms
in advance of the sale

DE-SU BKM MCCUTCHEN 1174-ET
69990138 99%RHA TV TL TY TD

VG-88 VVVV 1-11 50K GTPI +2393
PTA +1345M +67F +52P 75%R 4/2013
PTA +655NM +.07%F +.04%P 100%US
PTA +4.0PL 2.80SCS +2DPR 5%DCE
PTA +3.82T +3.35UDC +2.91FLC 73%R 4/2013

MORSAN MAN D MISSY-ET 11099278C

VG-85 2-06 50K GTPI +2280
PTA +156M +69F +43P 78%R 4/2013
PTA +563NM +.24%F +.15%P
PTA +2.0PL 2.70SCS +1.0DPR 5%DCE
PTA +2.73T +2.13UDC +2.27FLC 77%R 4/2013
GLPI +2773 / DGV +2829

2-04 2 207 14651 5.7 840 3.7 539 (Inc)

- The highest milking genomic tested individual in the Missy family & her daughters & sons are testing well above parent avg.! Several over 2500 GTPI!
- Fresh in October & looks incredible!!
- Dam of the #2 GTPI Bull in the World, Butz-Hill Supersire 1757-ET, +2604 GTPI!

DE-SU 521 BOOKEM -ET 66636657

99%RHA TR TV TL TY TD
50K GTPI +2204

SULLY SHOTTLE MAY-TW 138218285

VG-87 VVEVV DOM 5-09 50K GTPI +2118
2-02 3 365 34110 3.2 1095 3.3 1130

LONG-LANGS OMAN OMAN-ET

135746776 TV TL TY TD

VG-85 VVV + 4-11 GM GTPI +2185

VALLEYVILLE DOLMAN MISSY 9720342C

CAN VG-89-4Y 50K GTPI +1790

PTA +497M +63F +29P 84%R 4/2013

PTA +222NM +.17%F +.05%P

PTA -1.7PL 2.86SCS -1.6DPR 7%DCE

PTA +2.68T +1.36UDC +1.58FLC 78%R 4/2013

2-03 2 322 30899 4.0 1245 3.3 1014

3-11 2 236 33032 4.7 1508 3.4 1091 (Inc)

- The highest GTPI Daughter of Missy
- 3rd Jr. Yearling Calgary Spring Show 2009

3rd Dam: Eastside Lewisdale Gold Missy

(CAN EX-95 EX-95-MS)

5-00 2 315 36480 4.2 1532 3.2 1164

- Unanimous All-American 5-Year-Old 2011
- 1st 5-Year-Old, Grand & Supreme Champion World Dairy Expo 2011 & Royal Winter Fair '11
- Sold for 1.2 Million in the Morsan Sale 2009
- Man-O-Man son at Semex, Morsan Mr Metal, 9626892C, +2348 GLPI
- Man-O-Man daughter +2865 DGV (\$40,000 - \$50,000 of Embryos exported as virgin heifer!)

4th Dam: Stadacona Outside Abel

(CAN VG-88-4Y 26*)

3-03 2 365 36599 4.6 1695 3.0 1093

LIFE 3 Lact. 107117 4.2 4447 3.0 3263

- HM All-Atlantic Intermediate 1-Yr 2001
- 1st Int. Calf Drummond Show 2000
- 3 EX, 29 VG & 1 GP Offspring to date

5th Dam: Stadacona Progress Anibel

(CAN VG-85-3Y 2*)

7-10 2 358 35097 3.5 1224 3.2 1118

LIFE 8 Lact. 266137 3.4 9034 3.1 8311



Farnear-TBR Bowsr Boyana-ET
Dam of Lot 23

23

Ms Boyana Mogul 2071-ET

Select Genetics Of Indiana LLC
c/o Dennis Caudill
1840 Kleven Lane
Crown Point, IN 46307
765/618-5479

+ 2408 GTPI! +3391 DGV!

Born 2/27/2013 Reg. 72437618 99%RHA
 GTPI +2408 / GLPI +3225 / DGV +3391
 PTA +1095M +63F +52P 4/2013
 PTA +740NM +.08%F +.07%P
 PTA +5.6PL 2.90SCS +.8DPR 5%DCE
 PTA +3.11T +3.45UDC +3.21FLC 4/2013

Terms: Cash unless prior arrangements
 are made specifically with seller and sale
 management is advised of these special terms
 in advance of the sale

MOUNTFIELD SSI DCY MOGUL-ET
TR TV TL TY TD

50K GTPI +2403
 PTA +1449M +78F +50P 76%R 4/2013
 PTA +784NM +.10%F +.03%P 100%US
 PTA +4.9PL 2.66SCS +.0DPR 5%DCE
 PTA +3.03T +3.19UDC +3.17FLC 76%R 4/2013

COYNE-FARMS DORCY-ET 139005002
BY TV TL

VG-87 VVV+ 4-09 GTPI +2251
MOUNTFIELD MARSH MAXINE-ET
62784081
 VG-88 VV+VE DOM 2-07 GTPI +2012
 2-03 2 159 14320 4.3 611 3.4 481 (Inc)

3rd Dam: Regancrest Barbi-ET
 (VG-88 EX-MS DOM)

2-00 2 365 26339 3.8 1012 3.3 892

4th Dam: Regancrest-PR Barbie-ET
 (EX-92 EEEEE GMD DOM)

2-06 2 365 31690 3.9 1237 3.3 1050
 HM All-American Jr. 3-Year-Old 2004

5th Dam: Regancrest Juror Brina-ET
 (EX-92 EEEVE GMD)

4-04 2 365 40640 3.6 1478 3.0 1217
 Grand Champion & BU IA Dist 1 Sh 2000
 Res. Grand Champion 2000 IA State Fair

6th Dam: Regancrest Aerostar Bert-ET
 (EX-90 EEEVV GMD DOM)

5-02 2 365 37790 3.6 1357 3.2 1215

7th Dam: Regancrest Mark Chairman Bea
 (2E-91 GMD DOM)

7-09 2 365 33630 3.8 1276 3.1 1052

8th Dam: Regancrest Board Chairman Bea
 (EX-90 EX-MS)

5-09 2 365 26010 4.1 1059 3.4 884

9th Dam: Regancrest Apache Standout Bea
 (VG-86 EX-MS)

LIFE 2432 131940 3.6 4744

FARNEAR-TBR BOWSR BOYANA-ET
69822164 99%RHA

VG-85 V++VV 2-08 3K GTPI +2143
 PTA +780M +13F +32P 73%R 4/2013
 PTA +1.62T +2.03UDC +1.83FLC 96%R 4/2013
 PTA +448NM +4.7PL 2.95SCS +.1DPR 5%DCE
 PTA +3.67T +3.60UDC +3.19FLC 72%R 4/2013
 2-02 2 182 12525 6.2 771 3.1 393 (Inc)

- Fresh and looks very promising!
- Sold for \$50,000 in the 2010 Destination Vegas Sale
- Her 1st choice female sold for \$31,500 in the 2011 Planet Holstein Sale and \$30,000 in the 2011 Regancrest Summer Sale

LAESCHWAY JET BOWSER-ET 64872951
98%RHA TV TL TY TD

GTPI +2102
KLASSIC MAC BARB-ET 61143553
 VG-85 +V+VV 2-11 50K GTPI +1735
 PTA +166M +11F +9P 82%R 4/2013
 PTA +212NM +.02%F +.02%P
 PTA +1.4PL 2.87SCS -.1DPR 5%DCE
 PTA +2.22T +2.17UDC +1.68FLC 81%R 4/2013
 2-05 2 365 30440 4.0 1206 3.5 1068

- Full Sister to Klassic Big Time



Ammon-Peachey Shauna-ET
(VG-87 VG-MS 2Y)
2nd Dam of Lot 24



Miss America - Dam



Shauna (VG-87-2Y) - 2nd Dam

24 Ms America Beauty-ET *TL *TD

Born 2/14/2013 Reg. 72512989 99%RHA
77K GTPI +2415 / GLPI +3378 / DGV +3442
PTA +943M +73F +49P 70%R 4/2013
PTA +757NM +.14%F +.08%P
PTA +6.0PL 2.66SCS +.0DPR 5%DCE
PTA +3.33T +3.56UDC +2.90FLC 68%R 4/2013
• **Min. Starting Bid \$18,000**

*Tranquillity Farms,
Andy Clark & TAG
St-Hyacinthe, Que, J2S 3V4
Canada
450/820-7831*

Terms: Cash unless prior arrangements
are made specifically with seller and sale
management is advised of these special terms
in advance of the sale

DE-SU BKM MCCUTCHEN 1174-ET
69990138 99%RHA TV TL TY TD
VG-88 VVVV 1-11 50K GTPI +2393
PTA +1345M +67F +52P 75%R 4/2013
PTA +655NM +.07%F +.04%P 100%US
PTA +4.0PL 2.80SCS +2DPR 5%DCE
PTA +3.82T +3.35UDC +2.91FLC 73%R 4/2013

SEAGULL-BAY MISS AMERICA-ET
70640281
GTPI +2447
PTA +1725M +100F +66P 73%R 4/2013
PTA +897NM +.13%F +.05%P
PTA +6.5PL 2.67SCS +.0DPR 5%DCE
PTA +2.29T +2.29UDC +1.22FLC 72%R 4/2013
• Topped the 2011 Genomic Power Sale at \$165,000
• Her first choice female sold for \$80,000 and 2nd
choice female for \$70,000 in the 2012 Planet Holstein
Sale by McCutchen/Special Effect P-Red

DE-SU 521 BOOKEM -ET 66636657
99%RHA TR TV TL TY TD
50K GTPI +2204
SULLY SHOTTLE MAY-TW 138218285
VG-87 VVEVV DOM 5-09 50K GTPI +2118
2-02 3 365 34110 3.2 1095 3.3 1130

ROYLANE SOCRA ROBUST-ET
649667.39 TR TV TL TD
VG-88 VVVV 3-03 GTPI +2282
AMMON-PEACHEY SHAUNA-ET 66228178
VG-87 VEV+V 2-04 GTPI +2327 / GLPI +3242
2-01 3 365 35116 4.1 1427 3.3 1146
• 12 sons already accepted into AI!!
• Her 1st Choice Females have sold for \$102,000 & \$100,000
• Shauna has 2 sons in the top 10 GTPI and 2 sons in the
top 5 GLPI; including: Supersire (+2581 GTPI Robust)
the #1 NM & #2 GTPI bull in the breed, Headliner
(+2496 GTPI Robust), Sargeant (+2355 GTPI) & Shaw
(+2326 GTPI Freddie). 2 Snowman sons will also be
ready to roll in a few months and they are over 2500
GTPI and 3700 GLPI. **27**

3rd Dam: Pine-Tree Martha Sheen-ET
(VG-86 VV+VV DOM)
1-11 3 365 31210 4.2 1305 3.3 1027
• Dam of Ammon-Peachey Mitch-ET
76H00651, at Taurus, +2361 GTPI Super Son!
• 13 Offspring over +2200 GTPI (3 over 2400
GTPI) 8/11
4th Dam: Pine-Tree Missy Martha-ET
(VG-86 VVV+V DOM)
2-02 3 365 34730 3.6 1266 3.3 1135
• Sons in AI
5th Dam: Wesswood-HC Rudy Missy-ET
(3E-92 EEEEE GMD DOM)
4-11 3 365 40880 4.1 1665 3.4 1385
3rd OH Protein
LIFE 1262 119610 4.1 4885 3.4 4031
6th Dam: Wesswood Elton Mimi
(EX-90 EX-MS GMD DOM)
3-05 2 365 35380 3.3 1160 3.0 1054
7th Dam: Wesswood Mandingo Ivy
(VG-87)
6-05 2 365 36330 3.6 1305 3.0 1087
LIFE 144062 3.4 4934 3.1 4411
8th Dam: Wesswood Astro Matt Ester
(VG-87 GMD DOM)
9th Dam: Wesswood Bell Claudette
(VG-87 GMD DOM)



Ms Apple Juice-ET (VG-87 VG-MS 2Y)
Sells as Lot 25 & Dam of Lots 26 & 27

25

Ms Apple Juice-ET

Born 10/5/2010 Reg. 69561886 100%RHA

VG-87 +EVVV 2-06 GTPI +1975 / GLPI +2524

PTA -406M +51F +15P 77%R 4/2013

PTA +363NM +.26%F +.11%P

PTA +1.6PL 2.81SCS -.6DPR 8%DCE

PTA +3.52T +2.91UDC +2.87FLC 77%R 4/2013

2-03 2 98 7054 4.7 329 3.0 215 (Inc) SCC 25,000

• **Recent Flush History: 4-30-13, made 7 total; 5#1 & 2 #2**

• **Min. Starting Bid \$20,000**

Blake M. Hansen
8701 Lincoln Rd
Hudson, IA 50643
319/988-9834

Terms: Cash unless prior arrangements
are made specifically with seller and sale
management is advised of these special terms
in advance of the sale

BRAEDALE GOLDWYN 10705608C
TL TY TV

CAN GP-84-8Y Extra GM GTPI +1944

PTA +68M +35F +15P 99%R 4/2013

PTA +371NM +.12%F +.05%P 8%US

PTA +1.7PL 2.63SCS -.2DPR 6%DCE

PTA +3.00T +2.57UDC +2.46FLC 99%R 4/2013

KHW REGIMENT APPLE-RED-ET
135511521 CV

EX-95 EEEEE DOM 7-05 GTPI +1957

4-01 2 365 35750 4.7 1682 3.7 1314

5-03 2 365 30800 5.0 1527 3.9 1213

2-02 2 365 28930 4.5 1297 3.6 1033

Unanimous All-American R&W Aged Cow '11

1st Aged Cow, Senior & Grand Champion World

Dairy Expo R&W Show 2011

SHOREMAR JAMES 5902195C TV TL

CAN GP-81-2Y GM GTPI +1234

BRAEDALE BALER TWINE-ETS

6860888C TL

CAN VG-86-2Y 29*

2-01 2 365 30906 4.9 1521 3.4 1052

CARROUSEL REGIMENT-RED-ET
128891296 TV TL

GTPI +1284

KAMPS-HOLLOW ALTITUDE-ET

129136431 RC CV TL

EX-95 EEEEE 2E DOM 7-09 GTPI +2052

7-00 2 365 39690 4.7 1849 3.5 1385

4-03 2 365 30430 4.2 1267 3.3 1013

2-00 2 365 28830 3.8 1097 3.7 1067

LIFE 1844 144460 4.4 6295 3.7 5288

3rd Dam: Clover-Mist Alisha-ET

(3E-93 EEEEE GMD DOM)

5-03 3 365 34670 4.8 1654 3.3 1154

LIFE 2999 226470 4.7 10659 3.6 8149

4th Dam: Clover-Mist Augy Star-ET *RC

(4E-94 EEEEE DOM)

7-10 3 365 43140 5.0 2136 3.3 1421

LIFE 2486 206250 4.7 9793 3.5 7187

5th Dam: D-R-A August

(4E-96 EX-MS DOM)

8-05 3 365 27460 4.3 1187 3.2 871

LIFE 3443 190200 4.4 8281 3.3 4457

Nom. All-American Aged Cow '86

All-Wisconsin Aged Cow '87

6th Dam: D-R-A Ideal Precious Leader

(2E-90 EX-MS)

7-06 2 358 20090 3.9 787 3.2 637

LIFE 2456 133250 4.0 5308

7th Dam: D-R-A Princess Lad Leader (3E-90)

9-05 2 305 19160 4.2 809



KHW Regiment Apple-Red-ET (EX-95 EEEEE DOM)

Dam of Lot 25 & 2nd Dam of Lots 26 & 27

26

Glory-Road U Apple Sauce-ET *TR

Born 3/2/2013 Reg. 142323207 100%RHA

9K GTPI +2287 PTA +517M +75F +.21% +34P +.07P

PTA +6.6DCE +645NM -.1DPR +4.2PL 2.62SCS

PTA +3.56T +2.79FLC +3.12UDC 70%R 5/2013

*Blake M. Hansen
8701 Lincoln Rd
Hudson, IA 50643
319/988-9834*

27

Glory-Road U Apple Slice-ET *RC

Born 3/1/2013 Reg. 142323195 100%RHA

9K GTPI +2150 PTA +349M +73F +.23%F +34P +.09%P

PTA +7.6DCE +517NM -.2DPR +1.8PL 2.79SCS

PTA +3.50T +2.63FLC +2.75UDC 70%R 5/2013

Terms: Cash unless prior arrangements are made specifically with seller and sale management is advised of these special terms in advance of the sale

**AMIGHETI NUMERO UNO-ET
7990915143ITA TV TL TY TD**

GTPI +2456

PTA +992M +89F +47P 76%R 4/2013

PTA +836NM +.20%F +.06%P 100%US

PTA +6.3PL 2.59SCS +1.3DPR 6%DCE

PTA +3.08T +2.70UDC +2.21FLC 75%R 4/2013

MS APPLE JUICE-ET 69561886 RC TV

VG-87 +EVVV 2-06 GTPI +1975 / GLPI +2524

PTA -406M +51F +15P 77%R 4/2013

PTA +363NM +.26%F +.11%P

PTA +1.6PL 2.81SCS -.6DPR 8%DCE

PTA +3.52T +2.91UDC +2.87FLC 77%R 4/2013

2-03 2 98 7054 4.7 329 3.0 215 (Inc)

• Sells as Lot 25 & Pictured on previous page

• Flush History: 4-30-13, made 7 total; 5#1 & 2 #2

LONG-LANGS OMAN OMAN-ET

135746776 TV TL TY TD

VG-85 VVV+ 4-11 GM GTPI +2185

AMIGHETI SHOTTE AVE-ET

17990346074ITA

EX-90

BRAEDALE GOLDWYN 10705608C

TL TY TV

CAN GP-84-8Y Extra GM GTPI +1944

PTA +3.00T +2.57UDC +2.46FLC 99%R 4/2013

KHW REGIMENT APPLE-RED-ET

135511521 CV

EX-95 EEEEE DOM 7-05 GTPI +1957

4-01 2 365 35750 4.7 1682 3.7 1314

5-03 2 365 30800 5.0 1527 3.9 1213

2-02 2 365 28930 4.5 1297 3.6 1033

Unanimous All-American R&W Aged Cow '11

1st Aged Cow, Senior & Grand Champion World

Dairy Expo R&W Show 2011

3rd Dam: Kamps-Hollow Altitude-ET

(2E-95 EEEEE DOM)

7-00 2 365 39690 4.7 1849 3.5 1385

LIFE 1844 144460 4.4 6295 3.7 5288

• Dam of KHW Kite Advent-Red-ET (EX-94)

4th Dam: Clover-Mist Alisha-ET

(3E-93 EEEEE GMD DOM)

5-03 3 365 34670 4.8 1654 3.3 1154

LIFE 2999 226470 4.7 10659 3.6 8149

5th Dam: Clover-Mist Augy Star-ET *RC

(4E-94 EEEEE DOM)

7-10 3 365 43140 5.0 2136 3.3 1421

LIFE 2486 206250 4.7 9793 3.5 7187

6th Dam: D-R-A August

(4E-96 EX-MS DOM)

8-05 3 365 27460 4.3 1187 3.2 871

LIFE 3443 190200 4.4 8281 3.3 4457

Nom. All-American Aged Cow '86

All-Wisconsin Aged Cow '87

7th Dam: D-R-A Ideal Precious Leader

(2E-90 EX-MS)

7-06 2 358 20090 3.9 787 3.2 637

LIFE 2456 133250 4.0 5308

8th Dam: D-R-A Princess Lad Leader (3E-90)

9-05 2 305 19160 4.2 809

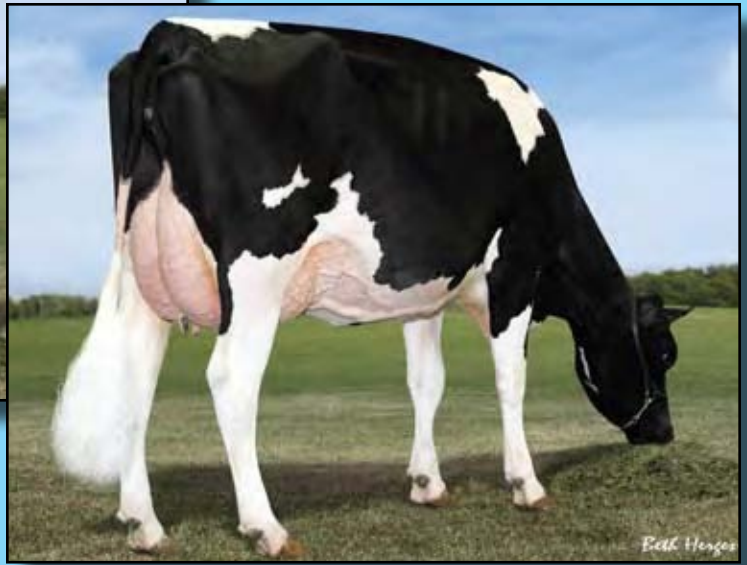

Vision-Gen Sh Frd A12304-ET
(CAN VG-86-2Y VG-86-MS)
 Dam of Lot 28

28 EDG Gen HL Gidget 2033-ET

Elite Dairy Genomics, LLC
 1710 BE 7750 S Rd.
 Chebanse, IL 60922
 217/341-2437
 Illinijet@aol.com

The sale sleeper!
+2245M! +95F! +65P!
Buy her!!!

Born 2/7/2013 Reg. 72437580 100%RHA
 77K GTPI +2358 / GLPI +3068 / DGV +3080
 PTA +2245M +95F +65P 70%R 4/2013
 PTA +734NM +.05%F -.01%P
 PTA +3.8PL 2.91SCS -.3DPR 4%DCE
 PTA +2.84T +2.01UDC +2.47FLC 70%R 4/2013

Terms: Cash unless prior arrangements
 are made specifically with seller and sale
 management is advised of these special terms
 in advance of the sale

SEAGULL-BAY HEADLINER-ET
69981350 TV TL TY TD
 50K GTPI +2420
 PTA +1782M +93F +66P 73%R 4/2013
 PTA +795NM +.12%F +.05%P 100%US
 PTA +4.7PL 2.73SCS -.4DPR 6%DCE
 PTA +3.02T +2.46UDC +2.43FLC 72%R 4/2013

ROYLANE SOCRA ROBUST-ET
649667.39 TR TV TL TD
 VG-88 VVVV 3-03 GTPI +2245
AMMON-PEACHEY SHAUNA-ET
66228178
 VG-87 VEV+V DOM 2-04 GTPI +2302
 2-01 3 365 35116 4.1 1427 3.3 1146

3rd Dam: Morningview Otsd April-ET
 (VG-87 VV+VE GMD DOM)
 2-03 3 365 36010 4.3 1560 3.6 1291
4th Dam: Morningview Gibbon Judy-ET
 (VG-85 GMD DOM)
 2-04 2 305 25010 3.9 964 3.2 795
5th Dam: Morningview Converse Judy
 (EX-93 GMD DOM)
 4-05 2 365 38100 4.1 1565 3.3 1269
6th Dam: Morningview Aerostar Jix-ET
 (VG-87 EX-MS)
 5-06 2 340 32040 3.9 1249 3.4 1089
7th Dam: Walnutt-Knoll Judy-ET
 (VG-87 VEVV GMD DOM)
 4-08 2 357 37210 4.0 1480 3.2 1187
8th Dam: Walnutt-Knoll RORAE Jenny
 (2E-91 EEVE GMD DOM)
 7-04 2 365 29830 4.1 1210 3.0 885
9th Dam: Lynnberry Gem (VG-89 EEEV)
 6-02 2 365 27770 4.1 1143

VISION-GEN SH FRD A12304-ET
69517640 99% RHA
 CAN VG-86-2Y (VG-86-MS)
 GTPI +2371 / GLPI +2958 / DGV +3003
 PTA +1798M +68F +52P 76%R 4/2013
 PTA +719NM +.01%F -.01%P
 PTA +5.2PL 2.94SCS +1.1DPR 6%DCE
 PTA +2.81T +2.23UDC +3.00FLC 80%R 4/2013
 2-00 2 190 15650 4.8 809 3.1 474 (Inc)
 • She has more points! A great young Freddie and one of the highest GTPI cows in the breed!!
 • Topped the Genomic Giant Sale at \$215,000!!
 • Outcross Pedigree!! No Shottle, No Goldwyn, No Bolton, No Planet & No BW Marshall
 • Now at Claynook Farms
 • The #7 GTPI Cow in the Breed

BADGER-BLUFF FANNY FREDDIE
60996956 99% RHA TV TL TY
 GM GTPI +22952
 PTA +1.57T +1.60UDC +2.87FLC 98%R 4/2013
APPLIOUS JET STREAM ALDA-ET
62563289
 VG-85 ++GVV DOM 2-07
 2-02 2 309 21000 4.6 962 3.3 700
 • Numerous sons in A.I. including, Anderson, +2386 GTPI, +807NM, +7.1PL, +76F, +1.3 DPR (4/12)



Johnan Toystory Glitter-ET (EX-90 EX-MS)
3rd Dam of Lot 29

29 **1st Choice Uno Female**

From May 1st Flush to Uno
• Built in PA +2408

*• Will be 75% same blood as the #1 Bull in the World,
 Gulliver, +2620 GTPI!!*

Adam Kleiss
 2644 260th St
 Fredericksburg, IA 50630
 563/235-6451

Terms: Standard ET Terms unless special ET
 terms are approved by seller or sale management-
 prior to the sale.
 (35% Down/balance due 3 months of age)

AMIGHETI NUMERO UNO-ET
7990915143ITA TV TL TY TD
 GTPI +2456
 PTA +992M +89F +47P 76%R 4/2013
 PTA +836NM +.20%F +.06%P 100%US
 PTA +6.3PL 2.59SCS +1.3DPR 6%DCE
 PTA +3.08T +2.70UDC +2.21FLC 75%R 4/2013

ZAHBULLS SS GODIVA-ET 71441844
 9K GTPI +2359
 PTA +658M +40F +30P 70%R 4/2013
 PTA +774NM +.06%F +.04%P
 PTA +7.7PL 2.65SCS +3.2DPR 5%DCE
 PTA +2.83T +2.79UDC +2.42FLC 69%R 4/2013
 Maternal Sister to the #1 Bull in the World,
 Zahbulls Uno Gulliver-ET; +2620 GTPI, +57P,
 +97F, +5.9PL, +3.73T, +4.0UDC, +2.89FLC

LONG-LANGS OMAN OMAN-ET
135746776 TV TL TY TD
 VG-85 VVV+ 4-11 GM GTPI +2185
 PTA +2.17T +1.64UDC +1.96FLC 98%R 4/2013
AMIGHETI SHOTTE AVE-ET
17990346074ITA
 EX-90

MISTY SPRINGS SUPERSONIC-ET
11113974C
 50K GTPI +2258
 PTA +1477M +78F +51P 76%R 4/2013
 PTA +666NM +.09%F +.03%P 100%US
 PTA +4.1PL 2.95SCS +1.8DPR 4%DCE
 PTA +2.46T +1.52UDC +1.46FLC 75%R 4/2013
ZAHBULLS DORCY GLAMOUR-ET
69551522
 50K GTPI +2238
 PTA +1061M +57F +33P 78%R 4/2013
 PTA +623NM +.07%F +.00%P
 PTA +4.9PL 2.76SCS +4DPR 7%DCE
 PTA +3.11T +3.23UDC +2.83FLC 76%R 4/2013

3rd Dam: Johnan Toystory Glitter-ET
 (EX-90 VEVEE)
 4-00 2 305 29220 3.5 1025 3.2 942
 4th Dam: Johcar Rudolph Ginger-ET
 (3E-94 EEEEE GMD DOM)
 8-04 2 365 47860 3.1 1462 2.7 1276
 LIFE 2452 224390 3.5 7832 3.1 7023
 3rd 125,000lb. Cow Western Fall Nat'l 2006
 5th Dam: Mikary Mandel Gerri-ET
 (VG-87)
 5-03 2 365 38090 3.8 1434 2.9 1098
 LIFE 1552 130042 3.5 4545 2.9 3821
 6th Dam: Prairie-Belle Glory-ET
 (VG-88 VG-MS GMD DOM)
 2-01 2 365 31860 4.0 1277 3.0 948
 7th Dam: Hayseed Rotate Gaiety
 (EX-90 GMD DOM)
 5-11 2 365 37420 4.6 1739 3.7 1367
 LIFE 1575 120440 4.2 5046 3.4 4150
 8th Dam: Hayseed Mars Gretchen-TW
 (2E-94 EX-MS GMD DOM)
 7-07 3 365 37430 3.9 1476 3.6 1333
 LIFE 2157 155300 3.7 5678 3.2 4993
 9th Dam: Hayseed Cinnamon Astro Grace
 (EX-90 EX-MS GMD DOM)
 7-09 2 364 26410 3.4 908 3.1 816
 10th Dam: 4E-90 EX-MS
 LIFE 154830 3.4 5063



Palmyra M-O-M Manhattan-ET (VG-85 VG-MS 2Y)

Dam of Lot 30

30

1st Choice Cashcoin Female

From 4 IVF Sorted Female pregs. Due 11-15-13

- Seller Guarantees at least 1 female over PA OR 1 *RC female
 - Built in PA +2303 GTPI
 - Min. Starting Bid \$17,500
- Maternal Sister to Palmyra Lad Many-Red-ET, +2245 GTPI, the # 5 Red Female of the breed 4/13!!

MD-Hillbrook & Ryan Shank
clo Chris & Jen Hill
8517 Orndorff Rd.
Thurmont, MD 21788
202/255-7907 & 301/491-5607

FARNEAR-TBR-BH CASHCOIN-ET

70354884 TV TL TY

GTPI +2470

PTA +1422M +78F +52P 75%R 4/2013

PTA +904NM +.10%F +.04%P 100%US

PTA +7.3PL 2.56SCS +1.4DPR 5%DCE

PTA +2.87T +2.88UDC +1.24FLC 74%R 4/2013

PALMYRA M-O-M MANHATTAN-ET

68681114 RC TV TL

VG-85 +VV+V 2-10 GTPI +2136

PTA +1067M +55F +52P 78%R 4/2013

PTA +575NM +.06%F +.07%P

PTA +3.5PL 2.99SCS +.8DPR 7%DCE

PTA +2.31T +1.93UDC +2.02FLC 80%R 4/2013

2-04 2 232 21207 4.4 923 3.5 737 (Inc)

Last Test Milking 100lbs. 4.6%F 3.8%P

• The #2 Red/*RC Cow in the Breed 4/13

DE-SU OBSERVER-ET 65917481 TR TV

TL TY TD

VG-86 V+VV 2-09 GTPI +2327

MS CHASSITY GOLDWYN CASH-ET

140175910

CAN VG-87-2Y 50K GTPI +2222

2-04 2 111 13058 4.1 527 3.1 388 (Inc)

• One of the hottest young cows in the world!!

LONG-LANGS OMAN OMAN-ET

135746776 TV TL TY TD

VG-85 VVV+ 4-11 GM GTPI +2185

PTA +2.17T +1.64UDC +1.96FLC 98%R 4/2013

DEBAUGH RDMAN MANHATTAN-ET

62866072 RC TV TL

EX-91 EVEVE 5-11 GTPI +1915

3-03 2 365 32120 4.7 1511 3.4 1099

2-00 2 365 25750 4.2 1083 3.3 850

Lot 30A

Six (6) #1 IVF Sorted Female

Ducati Embryos

• Min. Starting Bid \$850/Embryo

Terms: Cash

SIRE: WOODLAWN DUCATI-RED-ET 69974458 TV TL TY

50K GTPI +2231

PTA +752M +34F +36P +5.3PL 2.68SCS

PTA +1.5DPRA +617NM 6%DCE

PTA +2.59T +2.99UDC +2.57FLC 4/2013

The #1 Red GTPI Sire 4/13

DAM: MANHATTAN (BELOW)

Terms: Standard ET Terms unless special ET terms are approved by seller or sale management prior to the sale.
(35% Down/balance due 3 months of age)

3rd Dam: Sutton Outside Mango

(VG-87 VG-MS DOM)

2-11 2 365 32460 4.3 1385 3.2 1039

4th Dam: Sutton Gilbert Marie

(EX-90 EX-MS)

5-06 3 365 41,910 3.4 1411 2.8 1158

LIFE 1548 136580 3.6 4900 2.8 3887

5th Dam: Sutton Jolt Lil May (VG-87)

6-05 2 365 30340 4.0 1205 3.0 907

6th Dam: Windsor-Manor Del May-ET

(3E-90 EX-MS)

5-02 2 365 30520 4.1 1246 2.9 889

7th Dam: Windsor-Manor Mandy May

(3E-91)

LIFE 2544 164670 3.7 6165 3.0 4917

8th Dam: Savage-Leigh Sweet Melissa

(VG-86)

LIFE 2756 183230 3.3 5964 2.9 5279

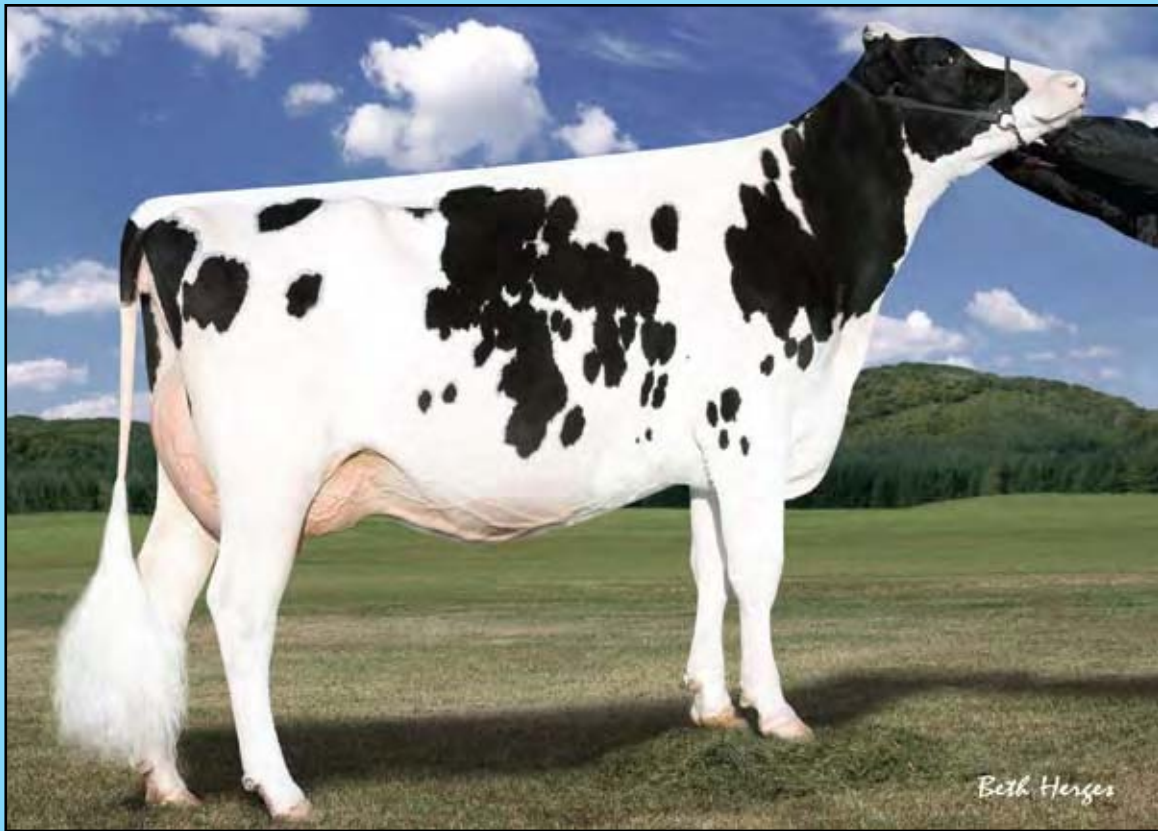

Larcrest Crimson-ET (EX-91 GMD DOM)

2nd Dam of Lot 31

31 Morsan Mascalese Cosmopolitan

Born 3/2/2013 Reg. 11556467C 100%RHA

GTPI +2333 (95 Pts. over PA)

PTA +1622M +97F +66P +2.29T +3.5PL +758NM

• The #1 GTPI Mascalese Female in the Breed!

• Full Age Fancy Cut March Calf!!

• One of the Earliest Mascalese Daughters in North America!

• Min. Starting Bid \$20,000

Ri-Val-Re Holsteins

Jerry I. Jorgensen

4765 Moyer Rd

Webberville, MI 48892

517/712-0359

Terms: Cash unless prior arrangements are made specifically with seller and sale management is advised of these special terms in advance of the sale

**ZANI BOLTON MASCALESE-ET
17990516801ITA TV TL TY**

50K GTPI +2115

PTA +1734M +65F +57P 88%R 4/2013

PTA +452NM +.01%F +.02%P 0%US

PTA +.4PL 2.71SCS -.8DPR 8%DCE

PTA +2.82T +2.35UDC +2.26FLC 85%R 4/2013

**LARCREST CINERGY-ET 57187069
99%RHA**

50K GTPI +2481

PTA +1410M +106F +59P 74%R 4/2013

PTA +951NM +.20%F +.06%P 403/783-8784

PTA +6.8PL 2.64SCS +1.2DPR 6%DCE

PTA +2.19T +1.88UDC +2.23FLC 73%R 4/2013

• High \$NM & Health Traits!!

• \$951NM is huge for her age group!

**SANDY-VALLEY BOLTON-ET 131823833
BY TV TL**

EX-90 EE+V 5-11 GM GTPI +2021

ZANI O-MAN-ORIELLA-ET

17990238458ITA 99%RHA

GTPI +2167

**ROYLANE SOCRA ROBUST-ET
649667.39 TR TV TL TD**

VG-88 VVVV 3-03 GTPI +2245

LARCREST CRIMSON-ET 53452457 TY

99%RHA

EX-91 EEEEE GMD DOM 5-07 50K GTPI +2384

PTA +758M +79F +51P 85%R 4/2013

PTA +741NM +.19%F +.11%P +4.3PL 2.57SCS

PTA +3.15T +2.70UDC +2.51FLC 86%R 4/2013

2-02 2 365 36060 4.7 1710 3.7 1351

5-02 2 119 17622 5.0 876 3.6 640 (Inc)

• Fresh again and looks tremendous!!

• Her sons, daughters, granddaughters & grandsons are at the top of the genomic lists throughout the World!

• 12 daughters over +2300 GTPI (1 @ 2509; 5 over 2400 & 6 over 2300)

**From the same family as the #3
GTPI Bull in the Breed, Larcrest
Clayton-ET, +2584 GTPI!!**

3rd Dam: Larcrest Cosmopolitan

VG-87 E+VVV DOM 3-01

2-04 2 365 30930 4.1 1261 3.6 1119

• Bulls & Embryos sold Worldwide

4th Dam: Larcrest Oside Champagne-TW

(VG-87 VVVEV 3Y)

2-03 2 365 29110 4.5 1322 3.7 1077

5th Dam: Larcrest Juror Chanel

(3E-93 EEEEE GMD DOM)

9-00 2 365 48460 4.0 1943 3.4 1648

Over 250,000 Lifetime and still going.

6th Dam: Larcrest Lindy Chandra (VG-85)

2-05 2 365 20896 4.8 993 3.8 803

7th Dam: Larcrest Inspiration Carly

(VG-87 EEVVV)

3-05 2 305 21800 4.5 973 3.3 802



Seagull-Bay May Pauline-ET
(VG-86 EX-MS)
Dam of Lot 32



Seagull-Bay Oman May-ET
(2E-92 EEEEEV)
2nd Dam of Lot 32

32 Mrk-Beechnut SE Parsley-ET

Born 3/1/2013 Reg. 71428473 100%RHA *PC *RC *TL *TD

77K GTPI +2215 / GLPI +2651 / DGV +2725

PTA +926M +49F +38P 70%R 4/2013

PTA +732NM +.06%F +.04%P

PTA +7.2PL 2.70SCS +2.0DPR 6%DCE

PTA +1.64T +2.00UDC +1.63FLC 69%R 4/2013

- **The #15 Polled heifer in the breed**
- **The #5 *RC Polled heifer in the breed**

LIRR SPECIAL EFFECT-P-RED-ET
70504985 PO TL TY TD

GTPI +2027

PTA +122M +39F +17P 73%R 4/2013

PTA +577NM +.13%F +.05%P 100%US

PTA +6.0PL 2.57SCS +.6DPR 7%DCE

PTA +1.78T +2.29UDC +2.04FLC 71%R 4/2013

SEAGULL-BAY MAY PAULINE-ET
66372160

VG-86 +V+GE 2-05 3K GTPI +2138

PTA +1180M +83F +55P 74%R 4/2013

PTA +677NM +.15%F +.07%P

PTA +5.1PL 2.94SCS +.4DPR 6%DCE

PTA +1.55T +1.35UDC -.22FLC 76%R 4/2013

1-11 3 365 29890 4.3 1280 3.3 981

- Carries multiple A.I. contracts

ARRON DOON WEST PORT MAGNA P
7823945C RC PC BY TV TL TD

VG-88 E+VE 2-10 GTPI +1846

RI-VAL-RE SPECIAL-P-RED-ET

64621568 PO

GTPI +1870

ENSENADA TABOO PLANET-ET
60597003 TR TV TL TY TD

EX-90 EEVV 4-11 GM GTPI +2176

SEAGULL-BAY OMAN MAY 61712733

EX-92 EEEEEV 2E 7-02

5-06 3 365 37310 3.6 1357 3.2 1196

3-01 3 365 37580 3.3 1230 3.3 1255

6-07 3 365 33880 3.3 1133 3.1 1047

2-02 3 306 28060 3.8 1066 3.4 949

LIFE 1658 154160 3.5 5342 3.2 4873

- One of Oman's highest scored daughters
- Sons in A.I.

Robert M & Matthew R Kimball
24344 Marblehead Rd
Ridgely, MD 21660
603/224-7655

Terms: Cash unless prior arrangements are made specifically with seller and sale management is advised of these special terms in advance of the sale

3rd Dam: Seagull-Bay Forbid May-ET

Maternal Sister to Forbid May:

Seagull-Bay Manat Mirage-ET

(EX-90 VEVVE DOM)

3-06 3 365 35900 3.8 1364 3.4 1229

- Sold for \$20,000 in the Seagull Bay Dispersal

4th Dam: Lynmead Cleitus Minnow-ET

(2E-91 EEEVV GMD DOM)

4-10 3 365 49550 3.7 1857 3.2 1592

7-00 3 365 47140 3.5 1637 3.1 1479

LIFE 2626 255910 3.7 9446 3.3 8481

5th Dam: CMV Belwood Mindy-ET

(VG-85 GMD DOM)

4-01 2 365 36341 3.6 1305 3.4 1239

6th Dam: Briarpatch-R Misty-ET

(VG-85 GMD DOM)

2-02 2 365 24680 4.8 1176 3.1 776

7th Dam: Rilara Mars Las Ravena

(EX-91 GMD DOM)

4-03 2 305 29030 4.6 1329

8th Dam: Rilara Haven Charming Las-TW

(VG-87 VEVV GMD DOM)

6-10 2 365 30490 3.4 1029

LIFE 164400 3.4 5651

9th Dam: Rag Apple Locust-Grove Charm

(VG-86 GMD DOM)

5-02 2 26321 3.6 948

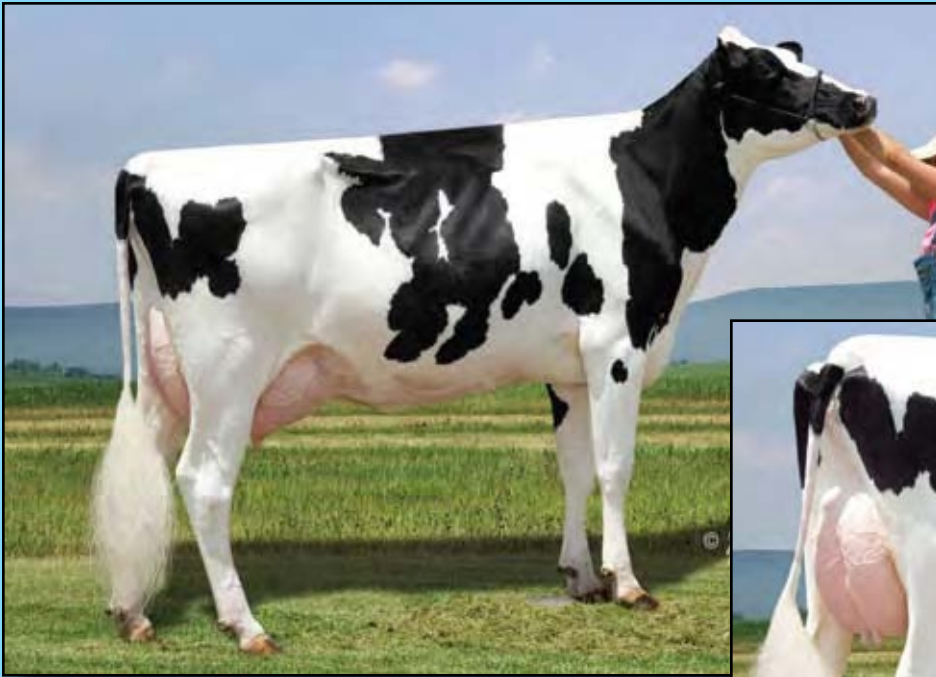

CH-TRL Planet Divine-ET
(VG-88 EX-MS)
Dam of Lot 33

33

Ms Divine Eloise-ET

Born 3/1/2013 Reg. 71428477 100%RHA *PO *RC *TL *TD

77K GTPI +2212 / GLPI +2665 / DGV +2754

PTA +1273M +55F +40P 70%R 4/2013

PTA +677NM +.03%F +.01%P

PTA +6.2PL 2.76SCS +.5DPR 5%DCE

PTA +2.38T +2.63UDC +1.40FLC 69%R 4/2013

- **The #16 polled heifer in the Breed!!**
- **The #6 *RC Polled heifer in the Breed!!**

**Robert M & Matthew R Kimball &
 Wildwynde Genetics
 24344 Marblehead Rd
 Ridgely, MD 21660
 603/224-7655**

Terms: Cash unless prior arrangements
 are made specifically with seller and sale
 management is advised of these special terms
 in advance of the sale

LIRR SPECIAL EFFECT-P-RED-ET

70504985 PO TL TY TD

GTPI +2027

PTA +122M +39F +17P 73%R 4/2013

PTA +577NM +.13%F +.05%P 100%US

PTA +6.0PL 2.57SCS +.6DPR 7%DCE

PTA +1.78T +2.29UDC +2.04FLC 71%R 4/2013

ARRON DOON WEST PORT MAGNA P

7823945C RC PC BY TV TL TD

VG-88 E+VE 2-10 GTPI +1846

RI-VAL-RE SPECIAL-P-RED-ET

64621568 PO

GTPI +1870

CH-TRL PLANET DIVINE-ET 66610734

VG-88 VEVVE 2-10 3K GTPI +2064

PTA +1094M +24F +30P 74%R 4/2013

PTA +490NM -.06%F -.01%P

PTA +5.4PL 2.86SCS +1.0DPR 6%DCE

PTA +2.77T +2.68UDC +.96FLC 75%R 4/2013

2Y 2 359 25067 3.4 853 3.1 769

- Heavily contracted throughout North America!
- One of Planets best typed daughters! She has the potential to be an EX-92-94 pt. cow!!

ENSENADA TABOO PLANET-ET

60597003 TR TV TL TY TD

EX-90 EEVV 4-11 GM GTPI +2176

ERBACRES SHOTTLE DIVINE-ET

138639606

EX-90 EEEVV 3-07 GTPI +1669

3-08 2 365 34690 3.7 1287 3.2 1111

2-05 2 365 30030 3.4 1050 3.3 998

- Maternal Sister to Erbacres Damion

3rd Dam: Regancrest Encore Dalhia-ET

(VG-89 EEEEEV)

2-01 2 365 29250 3.3 971 3.3 968

4th Dam: Snow-N Denises Dellia

(2E-95 EX-MS 2E GMD DOM 2*)

7-06 2 365 35610 4.0 1431 2.9 1035

LIFE 2558 180240 3.9 7108 3.2 5723

1st Spring Nat/WI Res Ch & Best Udder '93

1st Spring Nat/WI Gr Ch & Best Udder '91

32 EX & 49 VG offspring

5th Dam: Snow-N Dorys Denise

(2E-90 EX-MS GMD DOM)

5-09 2 365 33350 3.8 1256 3.1 1038

LIFE 1604 114010 3.6 4153 3.2 3649



Langs-Twin-B Christa-ET
Dam of Lot 34

34

EDG Christa HL 2060-ET

Born 2/23/2013 Reg. 72437607 100%RHA

77K GTPI +2338 / GLPI +3176 / DGV +3164

PTA +883M +61F +.11%F +50P +.09% 70%R 5/2013

PTA +691NM +1.1DPR +5.1PL +2.66SCS 6%DCE

PTA +3.12T +2.19FLC +2.61UDC 69%R 5/2013

CAN GPA +1120M +65F +69P +15C +13MS +8FL +11DS +7R

• *Her full sister is the #6 Headliner in the Breed at +2421 GTPI!!*

Christa Syndicate
 2721 Dickens Dr
 Springfield, IL 62711
 563/744-3185

Terms: Cash unless prior arrangements
 are made specifically with seller and sale
 management is advised of these special terms
 in advance of the sale

SEAGULL-BAY HEADLINER-ET
69981350 TV TL TY TD

50K GTPI +2420

PTA +1782M +93F +66P 73%R 4/2013

PTA +795NM +.12%F +.05%P 100%US

PTA +4.7PL 2.73SCS -.4DPR 6%DCE

PTA +3.02T +2.46UDC +2.43FLC 72%R 4/2013

LANGS-TWIN-B CHRISTA-ET 66879944

50K GTPI +2358

PTA +1301M +57F +55P 75%R 4/2013

PTA +686NM +.03%F +.06%P

PTA +5.2PL 2.67SCS +1.3DPR 6%DCE

PTA +3.24T +2.71UDC +1.61FLC 75%R 4/2013

GLPI +3191 / DGV +3342

CAN GPA +1809M +72F +.04% +81P +.22%P

CAN GPA +15C +14MS +8FL +10DS +15R

Maternal Sister to:

Langs-Twin-B Allyson-ET (VG-87 DOM)

2-04 2 305 28430 3.9 1097 3.1 887

ROYLANE SOCRA ROBUST-ET

649667.39 TR TV TL TD

VG-88 VVVV 3-03 GTPI +2245

AMMON-PEACHEY SHAUNA-ET

66228178

VG-87 VEV+V DOM 2-04 GTPI +2302

2-01 3 365 35116 4.1 1427 3.3 1146

DE-SU OBSERVER-ET 65917481 TR TV

TL TY TD

VG-88 EV+V 3-11 GTPI +2332

PTA +1602M +61F +52P 96%R 4/2013

PTA +2.70T +3.02UDC +89FLC 91%R 4/2013

LANGS-TWIN-B C-S ASHLYN-ET

62816831

VG-86 VVVVV DOM 2-08 GTPI +1938

PTA +25M +29F +19P 81%R 4/2013

PTA +350NM +.11%F +.07%P +2.6PL 2.64SCS

PTA +2.75T +2.14UDC +1.74FLC 79%R 4/2013

2-03 2 365 30150 4.3 1306 3.4 1020

• Sons in A.I.

3rd Dam: Ralma Finley C-F Chuckle-ET

(EX-90 EX-MS GMD DOM)

2-06 2 365 38960 3.4 1344 3.5 1365

LIFE 1232 102530 3.3 3349 3.6 3654

4th Dam: Ralma Christmas Fudge-ET

(VG-88 VVEEV GMD DOM 2Y)

2-03 2 365 31810 4.1 1292 3.2 1027

Maternal Sister to Fudge:

Ralma Durham Fireball-ET

(EX-92 EX-MS GMD DOM)

2-05 2 365 33800 4.0 1364 3.4 1139

5th Dam: Ralma Juror Faith

(EX-91 EEEVV GMD DOM)

4-02 2 365 47860 4.5 2165 3.1 1497

2-02 2 365 39540 4.3 1697 3.0 1205

LIFE 1352 133520 4.5 5986 3.3 4358

6th Dam: Ralma Leadman Fashion

(VG-89 VEEVV 3Y)

4-10 2 365 40710 3.7 1494 3.0 1232

LIFE 1243 117710 3.6 4295 3.2 3743



Ammon-Peachey Super Miki-ET (VG-85 VG-87-MS 2Y)
Dam of Lot 35

35

EDG Miki Maggie 2040-ET

Born 2/11/2013 Reg. 72437587 99%RHA
 77K GTPI +2298 / GLPI +3103 / DGV +3126
 PTA +1101M +56F +41P 71%R 4/2013
 PTA +645NM +.06%F +.03%P
 PTA +5.1PL 2.67SCS +.5DPR 4%DCE
 PTA +3.43T +2.65UDC +2.10FLC 70%R 4/2013

Elite Dairy Genomics
 clo Jeff Butler
 1710 BE 7750 S. Road
 Chebanse, IL 60922
 217/341-2437

Terms: Cash unless prior arrangements
 are made specifically with seller and sale
 management is advised of these special terms
 in advance of the sale

DE-SU BKM MCCUTCHEN 1174-ET
69990138 99%RHA TV TL TY TD
 VG-88 VVVV 1-11 50K GTPI +2393
 PTA +1345M +67F +52P 75%R 4/2013
 PTA +655NM +.07%F +.04%P 100%US
 PTA +4.0PL 2.80SCS +.2DPR 5%DCE
 PTA +3.82T +3.35UDC +2.91FLC 73%R 4/2013

DE-SU 521 BOOKEM -ET 66636657
99%RHA TR TV TL TY TD
 50K GTPI +2204
SULLY SHOTTLE MAY-TW 138218285
 VG-87 VVEVV DOM 5-09 50K GTPI +2118
 2-02 3 365 34110 3.2 1095 3.3 1130

AMMON-PEACHEY SUPER MIKI-ET
66339386
 VG-85 +VVG (VG-87-MS) 2-06 50K GTPI +2244
 PTA +1300M +41F +45P 78%R 4/2013
 PTA +657NM -.02%F +.02%P
 PTA +5.0PL 2.51SCS +1.2DPR 5%DCE
 PTA +2.83T +2.02UDC +1.69FLC 80%R 4/2013
 GLPI +2886 / DGV +3164 +1733M +68F +66P
 CAN GPA +14C +12MS +8FL +10DS +5R
 2-03 2 213 21054 4.3 869 3.5 736 (Inc)
 • Sold for \$150,000 in the 2011 International Intrigue
 Sale
 • Her Full Brother at Taurus, Ammon-Peachey
 Mitch-ET, 76H00651

CHARLESDALE SUPERSTITION-ET
62065919 TV TL
 GM GTPI +2143
 PTA +1379M +4F +41P 99%R 4/2013
 PTA +575NM +6.1PL 2.63SCS +2.4DPR 5%DCE
 PTA +1.91T +1.75UDC +1.02FLC 99%R 4/2013
PINE-TREE MARTHA SHEEN-ET
62443682
 VG-86 VV+VV DOM 3-04 GTPI +2139
 PTA +1069M +68F +46P 88%R 4/2013
 PTA +514NM +.11%F +.05%P +2.1PL
 PTA +2.97T +1.84UDC +1.94FLC 89%R 4/2013
 1-11 3 365 31210 4.2 1305 3.3 1027

3rd Dam: Pine-Tree Missy Martha-ET
 (VG-86 VG-MS DOM)
 3-05 3 361 32220 3.9 1242 3.4 1111
4th Dam: Wesswood-HC Rudy Missy-ET
 (3E-92 EEEEE GMD DOM)
 4-11 3 365 40880 4.1 1665 3.4 1385
 3rd OH Protein
 LIFE 1262 119610 4.1 4885 3.4 4031
5th Dam: Wesswood Elton Mimi
 (EX-90 EX-MS GMD DOM)
 3-05 2 365 35380 3.3 1160 3.0 1054
6th Dam: Wesswood Mandingo Ivy
 (VG-87)
 6-05 2 365 36330 3.6 1305 3.0 1087
 LIFE 144062 3.4 4934 3.1 4411
7th Dam: Wesswood Astro Matt Ester
 (VG-87 GMD DOM)
8th Dam: Wesswood Bell Claudette
 (VG-87 GMD DOM)



36
37

Morsan Man D Missy-ET (VG-85-2Y)

Dam of Lots 36 & 37

Butz-Hill Lithium 696-ET

Born 3/1/2013 Reg. 72127485 100%RHA

77K GTPI +2356 / GLPI +3022 / DGV +3129

PTA +1311M +45F +51P +731NM -.01%F +.04%P

PTA +6.3PL 2.65SCS +2.1DPR 6%DCE +2.86T +2.15UDC +2.71FLC 4/2013

Butz-Hill Lithium 695-ET

Born 3/1/2013 Reg. 72127484 100%RHA

77K GTPI +2237 / GLPI +3022 / DGV +3129

PTA +893M +63F +42P +653NM +.11%F +.06%P

PTA +4.4PL 2.61SCS +.8DPR 6%DCE +2.49T +2.15UDC +2.65FLC 4/2013

*Elite Dairy Genomics, LLC &
Pristine Genetics
1710 BE 7750 S Rd.
Chebanse, IL 60922
217/341-2437
Illinijet@aol.com*

Terms: Cash unless prior arrangements are made specifically with seller and sale management is advised of these special terms in advance of the sale

S-S-I DOMAIN LITHIUM-ET

840 3004672704

GTPI +2250

PTA +1283M +45F +43P 75%R 4/2013

PTA +679NM -.01%F +.02%P 100%US

PTA +5.9PL 2.61SCS +1.5DPR 6%DCE

PTA +2.39T +2.16UDC +2.42FLC 75%R 4/2013

MORSAN MAN D MISSY-ET 11099278C

VG-85 2-06 50K GTPI +2280

PTA +156M +69F +43P 78%R 4/2013

PTA +563NM +.24%F +.15%P

PTA +2.0PL 2.70SCS +1.0DPR 5%DCE

PTA +2.73T +2.13UDC +2.27FLC 77%R 4/2013

GLPI +2773 / DGV +2829

2-04 2 207 14651 5.7 840 3.7 539 (Inc)

• The highest milking genomic tested individual in the Missy family & her daughters & sons are testing well above parent avg.! Several over 2500 GTPI!

• Fresh in October & looks incredible!!

• Dam of the #2 GTPI Bull in the World, Butz-Hill Supersire 1757-ET, +2604 GTPI!

RONELEE TOYSTORY DOMAIN-ET

137974489 TV TL TD

EX-90 EEVV 3-06 GM GTPI +2022

PTA +2.81T +2.55UDC +2.04FLC 97%R 4/2013

GLEN-TOCTIN BOLT LUCILE-ET

VG-87 VVEVV DOM 3-04

2-04 2 305 23580 4.1 966 3.4 797

LONG-LANGS OMAN OMAN-ET

135746776 TV TL TY TD

VG-85 VVV +4-11 GM GTPI +2185

VALLEYVILLE DOLMAN MISSY 9720342C

CAN VG-89-4Y 50K GTPI +1790

PTA +2.68T +1.36UDC +1.58FLC 78%R 4/2013

2-03 2 322 30899 4.0 1245 3.3 1014

3-11 2 236 33032 4.7 1508 3.4 1091 (Inc)

• The highest GTPI Daughter of Missy

• 3rd Jr. Yearling Calgary Spring Show 2009

3rd Dam: Eastside Lewisdale Gold Missy

(CAN EX-95 EX-95-MS)

5-00 2 315 36480 4.2 1532 3.2 1164

• Unanimous All-American 5-Year-Old 2011

• 1st 5-Year-Old, Grand & Supreme Champion

World Dairy Expo 2011 & Royal Winter Fair '11

• Sold for 1.2 Million in the Morsan Sale 2009

• Man-O-Man son at Semex, Morsan Mr

Metal, 9626892C, +2348 GLPI

• Man-O-Man daughter +2865 DGV (\$40,000 -

\$50,000 of Embryos exported as virgin heifer!)

4th Dam: Stadacona Outside Abel

(CAN VG-88-4Y 26*)

3-03 2 365 36599 4.6 1695 3.0 1093

LIFE 3 Lact. 107117 4.2 4447 3.0 3263

• HM All-Atlantic Intermediate 1-Yr 2001

• 1st Int. Calf Drummond Show 2000

• 3 EX, 29 VG & 1 GP Offspring to date

5th Dam: Stadacona Progress Anibel

(CAN VG-85-3Y 2*)

7-10 2 358 35097 3.5 1224 3.2 1118

LIFE 8 Lact. 266137 3.4 9034 3.1 8311



Morsan Man D Missy-ET (VG-85-2Y)

Dam of Lots 38 & 39

Butz-Hill Daddy 693-ET

Born 3/1/2013 Reg. 72127482 100%RHA

77K GTPI +2271 / GLPI +3017 / DGV +3028

PTA +748M +48F +47P +669NM +.08%F +.09%P

PTA +4.7PL 2.54SCS +1.4DPR 6%DCE +2.94T +2.29UDC +1.73FLC 4/2013

*Elite Dairy Genomics, LLC &
Pristine Genetics
1710 BE 7750 S Rd.
Chebanse, IL 60922
217/341-2437
Illinijet@aol.com*

38

39

Butz-Hill Daddy 692-ET

Born 3/1/2013 Reg. 72127481 100%RHA

77K GTPI +2211 / GLPI +2881 / DGV +2831

PTA +1289M +47F +51P +541NM +.01%F +.04%P

PTA +3.4PL 2.81SCS +4DPR 6%DCE +3.55T +2.29UDC +1.97FLC 4/2013

Terms: Cash unless prior arrangements are made specifically with seller and sale management is advised of these special terms in advance of the sale

RONELEE SSI O DADDY-ET 70119251

TV TL TY TD

GTPI +2327

PTA +2005M +52F +61P 77%R 4/2013

PTA +683NM -.07%F +.00%P 100%US

PTA +5.5PL 2.74SCS +2DPR 6%DCE

PTA +3.31T +2.44UDC +2.04FLC 76%R 4/2013

MORSAN MAN D MISSY-ET 11099278C

VG-85 2-06 50K GTPI +2280

PTA +156M +69F +43P 78%R 4/2013

PTA +563NM +.24%F +.15%P

PTA +2.0PL 2.70SCS +1.0DPR 5%DCE

PTA +2.73T +2.13UDC +2.27FLC 77%R 4/2013

GLPI +2773 / DGV +2829

2-04 2 207 14651 5.7 840 3.7 539 (Inc)

• The highest milking genomic tested individual in the Missy family & her daughters & sons are testing well above parent avg.! Several over 2500 GTPI!

• Fresh in October & looks incredible!!

• Dam of the #2 GTPI Bull in the World,

Butz-Hill Supersire 1757-ET, +2604 GTPI!

DE-SU OBSERVER-ET 65917481 TR TV

TL TY TD

VG-88 EV+V 3-11 GTPI +2332

RONELEE OUTSIDE DABBLE-ET

134644585 TV TL

EX-91 EEEEE 2E GMD DOM 6-08 GTPI +2111

5-03 3 365 44530 3.6 1612 3.1 1397

LIFE 2021 185730 3.6 6757 3.0 5614

LONG-LANGS OMAN OMAN-ET

135746776 TV TL TY TD

VG-85 VVV+ 4-11 GM GTPI +2185

VALLEYVILLE DOLMAN MISSY 9720342C

CAN VG-89-4Y 50K GTPI +1790

PTA +2.68T +1.36UDC +1.58FLC 78%R 4/2013

2-03 2 322 30899 4.0 1245 3.3 1014

3-11 2 236 33032 4.7 1508 3.4 1091 (Inc)

• The highest GTPI Daughter of Missy

• 3rd Jr. Yearling Calgary Spring Show 2009

3rd Dam: Eastside Lewisdale Gold Missy

(CAN EX-95 EX-95-MS)

5-00 2 315 36480 4.2 1532 3.2 1164

• Unanimous All-American 5-Year-Old 2011

• 1st 5-Year-Old, Grand & Supreme Champion

World Dairy Expo 2011 & Royal Winter Fair '11

• Sold for 1.2 Million in the Morsan Sale 2009

• Man-O-Man son at Semex, Morsan Mr

Metal, 9626892C, +2348 GLPI

• Man-O-Man daughter +2865 DGV (\$40,000 -

\$50,000 of Embryos exported as virgin heifer!)

4th Dam: Stadacona Outside Abel

(CAN VG-88-4Y 26*)

3-03 2 365 36599 4.6 1695 3.0 1093

LIFE 3 Lact. 107117 4.2 4447 3.0 3263

• HM All-Atlantic Intermediate 1-Yr 2001

• 1st Int. Calf Drummond Show 2000

• 3 EX, 29 VG & 1 GP Offspring to date

5th Dam: Stadacona Progress Anibel

(CAN VG-85-3Y 2*)

7-10 2 358 35097 3.5 1224 3.2 1118

LIFE 8 Lact. 266137 3.4 9034 3.1 8311



Pine-Shelter Cheyenne
(3E-95 EEEEE DOM)
3rd Dam of Lot 40

Pine-Shelter Claire Wood-ET
(CAN VG-87-2Y)
Dam of Lot 40

40 EDG Clairewood May 2063-ET

+4.09T! +3.55UDC!

Born 3/2/2013 Reg. 72437610 100%RHA
 77K GTPI +2242 / GLPI +2994 / DGV +3077
 PTA +1342M +57F +43P 71%R 4/2013
 PTA +515NM +.03%F +.01%P
 PTA +3.0PL 2.84SCS -8DPR 5%DCE
 PTA +4.09T +3.55UDC +2.45FLC 71%R 4/2013

Elite Dairy Genomics, LLC
 1710 BE 7750 S Rd.
 Chebanse, IL 60922
 217/341-2437
 Illinijet@aol.com

Terms: Cash unless prior arrangements
 are made specifically with seller and sale
 management is advised of these special terms
 in advance of the sale

DE-SU D MAYFIELD 893-ET 69473980
 VG-88 E+VV 2-02
 GTPI +2265 / GLPI +2927 / DGV +3078
 PTA +1538M +47F +45P 73%R 4/2013
 PTA +582NM -.03%F +.00%P 100%US
 PTA +3.5PL 2.86SCS +1.0DPR 3%DCE
 PTA +3.48T +2.80UDC +2.58FLC 76%R 4/2013

RONELEE TOYSTORY DOMAIN-ET
137974489 TV TL TY TD
 EX-90 EEV 3-06 GM GTPI +2040
 PTA +2.99T +2.61UDC +1.85FLC 92%R 12/2012
SULLY SHOTTLE MAY-TW 138218285
 VG-85 VVVV+ DOM 3-02
 2-02 3 365 34110 3.2 1095 3.3 1130

PINE-SHELTER CLAIRE WOOD-ET
69619061
 CAN VG-87-2Y 3K GTPI +2090
 PTA +839M +52F +28P 72%R 4/2013
 PTA +319NM +.08%F +.01%P
 PTA +.7PL 2.81SCS -1.1DPR 8%DCE
 PTA +4.40T +3.49UDC +3.51FLC 73%R 4/2013
 • Last Test Milking 110lbs.
 • Projected BCA 358M, 388F, 355P BCAT 1101
 • Sold for \$32,000 in the 2011 International
 Intrigue Sale

MAPLE-DOWNS-I G W ATWOOD-ET
8956379C TV TL TR TD
 VG-87 VV+V 2-09 GTPI +1822
PINE-SHELTER CHELSY SHO-ET 137411694
 VG-86 VV+VV DOM 2-06 GTPI +1835
 PTA +781M +26F +27P 86%R 4/2013
 PTA +232NM +.6PL 2.94SCS -.2DPR 8%DCE
 PTA +2.52T +2.25UDC +2.05FLC 85%R 4/2013
 2-00 3 365 32048 3.6 1174 3.0 1025
 • Sons in A.I.

3rd Dam: Pine-Shelter Cheyenne
 (3E-95 EEEEE DOM)
 4-08 3 365 40820 3.4 1376 3.2 1315
 LIFE 1656 151850 3.5 5353 3.2 4875
 All-American Sr. 3-Yr-Old 2003
 Res. All-American 125,000lb. Cow 2006
 Res. All-American 4-Yr-Old 2004
 1st Sr. 3-Yr-Old WDE 2003
 Grand Champion WDE 2003
 1st B&O WDE 2003
 1st Sr. 3-Yr-Old & Int. Sr. Champ 2003
 2nd 125,000lb. Cow WDE 2006
 1st Champ Bred & Owned Midwest Fall Nat'l '06



Regancrest S Chassity-ET (EX-92 GMD DOM)
Dam of Lot 41

41

Ms Chassity Caller 2004-ET

Born 1/25/2013 Reg. 72437551 100%RHA
 77K GTPI +2229 / GLPI +2873 / DGV +2809
 PTA +1704M +77F +47P 72%R 4/2013
 PTA +617NM +.05%F -.02%P
 PTA +3.6PL 2.60SCS -1.2DPR 6%DCE
 PTA +3.09T +2.65UDC +1.82FLC 71%R 4/2013

Chassity Syndicate
1710 BE 7750 S Rd.
Chebanse, IL 60922
217/341-2437
Illinijet@aol.com

Terms: Cash unless prior arrangements
 are made specifically with seller and sale
 management is advised of these special terms
 in advance of the sale

SEAGULL-BAY HEADLINER-ET
69981350 TV TL TY TD

50K GTPI +2420
 PTA +1782M +93F +66P 73%R 4/2013
 PTA +795NM +.12%F +.05%P 100%US
 PTA +4.7PL 2.73SCS -.4DPR 6%DCE
 PTA +3.02T +2.46UDC +2.43FLC 72%R 4/2013

REGANCREST S CHASSITY-ET 62496899

EX-92 EEEVE GMD DOM 4-05 GTPI +2071
 3-10 2 365 42280 4.3 1798 2.7 1150
 2-01 2 365 36680 4.3 1567 3.3 1193
 2nd CT Milk & 2nd CT Protein
 LIFE 1071 105520 4.2 4383 3.0 3158
 • Sold for \$1,500,000 as a package with several sons &
 dtrs in the 2009 Internat'l Intrigue Sale
 • Dam of Gold Chip...one of the most popular
 genomic sires in the World & Mr Chassity Colt 45-ET,
 the most exciting *RC Polled Bull in the World, avail-
 able through Jetstream Genetics!
 • Daughter by Pontiac EX-92 EX-92-MS!!
 • 7 dtrs. over 2300 GTPI (2 over 2400 GTPI)!

ROYLANE SOCRA ROBUST-ET
649667.39 TR TV TL TD

VG-88 VVVVV 3-03 GTPI +2245

AMMON-PEACHEY SHAUNA-ET
66228178

VG-87 VEV+V DOM 2-04 GTPI +2302
 2-01 3 365 35116 4.1 1427 3.3 1146

PICSTON SHOTTLE-ET 598172GBR
TV TL TY

EX-96-GBR GM GTPI +1975
 PTA +2.54T +1.95UDC +1.73FLC 99%R 4/2013

REGANCREST CINDERELLA 61361673

EX-92 EEEEE 2E GMD DOM 6-03
 2-05 2 365 32300 4.4 1437 3.2 1029
 5-00 2 365 34220 4.1 1418 3.1 1074
 1st Sr. 2-Year-OIMidwest Spring Nat'l 2007

3rd Dam: Regancrest-PR Barbie-ET
 (EX-92 EEEEE GMD DOM)

2-06 2 365 31690 3.9 1237 3.3 1050
 HM All-American Jr. 3-Year-Old 2004

4th Dam: Regancrest Juror Brina-ET
 (EX-92 EEEVE GMD)

4-04 2 365 40640 3.6 1478 3.0 1217
 Grand Champion & BU IA Dist 1 Sh 2000
 Res. Grand Champion 2000 IA State Fair

5th Dam: Regancrest Aerostar Bert-ET
 (EX-90 EEEVV GMD DOM)

5-022 365 37790 3.6 1357 3.2 1215
 LIFE 1305 109350 3.7 4031 3.3 3558

6th Dam: Regancrest Mark Chairman Bea
 (2E-91 GMD DOM)

7-09 2 365 33630 3.8 1276 3.1 1052
 LIFE 2036 140130 4.1 5711 3.3 4616

7th Dam: Regancrest Board Chairman Bea
 (EX-90 EX-MS)

5-09 2 365 26010 4.1 1059 3.4 884

8th Dam: Regancrest Apache Standout Bea
 (VG-86 EX-MS)

LIFE 2432 131940 3.6 4744



Ms Angel Abra-ET (VG-86 VG-MS 2Y)

Sells as Lot 42 & Dam of Lot 43

42

Recent Flush:

McCutchen 13 eggs – 8 #1 & 5 #2

• Has more points as a 2-Year-Old and is a potential 9th Generation Excellent Apple!!

Ms Angel Abra-ET *RC

Born 9/25/2010 Reg. 69561884 100%RHA
 VG-86 VV++V 2-07 6K GTPI +1970 / DGV +2456
 PTA -335M +2F +16P 73%R 4/2013 563/542-7104
 PTA +307NM +.06%F +.10%P
 PTA +3.2PL 2.97SCS +1.0DPR 6%DCE
 PTA +3.57T +3.13UDC +2.74FLC 73%R 4/2013
 2-03 2 63 4296 4.0 170 3.3 141 (Inc)

• Every #1 Embryo Abra has made has been exported!!

• Min. Starting Bid \$10,000

John Cannon
3098 210th St
Dyersville, IA 52040
563/542-7104

Her +2436 GTPI Uno, +4.17T sold for \$25,000 in the 2013 Genomic Giant Sale

Terms: Cash unless prior arrangements are made specifically with seller and sale management is advised of these special terms in advance of the sale

SCIENTIFIC DESTROY-ET 138122625

TV TL RC TY

VG-88 VEVV 4-04 GTPI +1940
 PTA -399M +0F +12P 99%R 4/2013
 PTA +340NM +.06%F +.09%P 66%US
 PTA +3.3PL 2.72SCS +1.7DPR 5%DCE
 PTA +3.02T +2.90UDC +1.35FLC 98%R 4/2013

MS APPLES ANGEL 139526936 RC TV

TL TD

EX-92 EEEEE 4-09 GTPI +1744
 PTA +3.64T +2.98UDC +3.30FLC 80%R 4/2013
 2-00 2 365 22430 3.7 841 3.5 778

- Numerous Embryos Exported!!
- 8th Generation Excellent Apple!!

BRAEDALE GOLDWYN 10705608C

TL TY TV

CAN GP-84-8Y Extra GM GTPI +1954

SCIENTIFIC DEBUTANTE RAE-ET

132416603 RC CV

EX-92 EEEEE GMD DOM 4-00
 2-02 2 365 32930 4.4 1440 3.4 1132
 All-American 4-Year-Old 2005
 HM All-American Jr. 3-Year-Old 2004

ERBACRES DAMION 130263722 TR TV

TL TY TD

EX-96 EEEEE 11-01 GTPI +1505

KHW REGIMENT APPLE-RED-ET

135511521 CV

EX-95 EEEEE DOM 7-05 GTPI +1957
 4-01 2 365 35750 4.7 1682 3.7 1314
 5-03 2 365 30800 5.0 1527 3.9 1213
 2-02 2 365 28930 4.5 1297 3.6 1033
 Unanimous All-American R&W Aged Cow '11
 1st Aged Cow, Senior & Grand Champion World Dairy Expo R&W Show 2011

3rd Dam: Kamps-Hollow Altitude-ET

(2E-95 EEEEE DOM)
 7-00 2 365 39690 4.7 1849 3.5 1385
 LIFE 1844 144460 4.4 6295 3.7 5288

- Dam of KHW Kite Advent-Red-ET (EX-94)

4th Dam: Clover-Mist Alisha-ET

(3E-93 EEEEE GMD DOM)
 5-03 3 365 34670 4.8 1654 3.3 1154
 LIFE 2999 226470 4.7 10659 3.6 8149

5th Dam: Clover-Mist Augy Star-ET *RC

(4E-94 EEEEE DOM)
 7-10 3 365 43140 5.0 2136 3.3 1421
 LIFE 2486 206250 4.7 9793 3.5 7187

6th Dam: D-R-A August

(4E-96 EX-MS DOM)
 8-05 3 365 27460 4.3 1187 3.2 871
 LIFE 3443 190200 4.4 8281 3.3 4457
 Nom. All-American Aged Cow '86
 All-Wisconsin Aged Cow '87

7th Dam: D-R-A Ideal Precious Leader

(2E-90 EX-MS)
 7-06 2 358 20090 3.9 787 3.2 637
 LIFE 2456 133250 4.0 5308

8th Dam: D-R-A Princess Lad Leader (3E-90)

9-05 2 305 19160 4.2 809

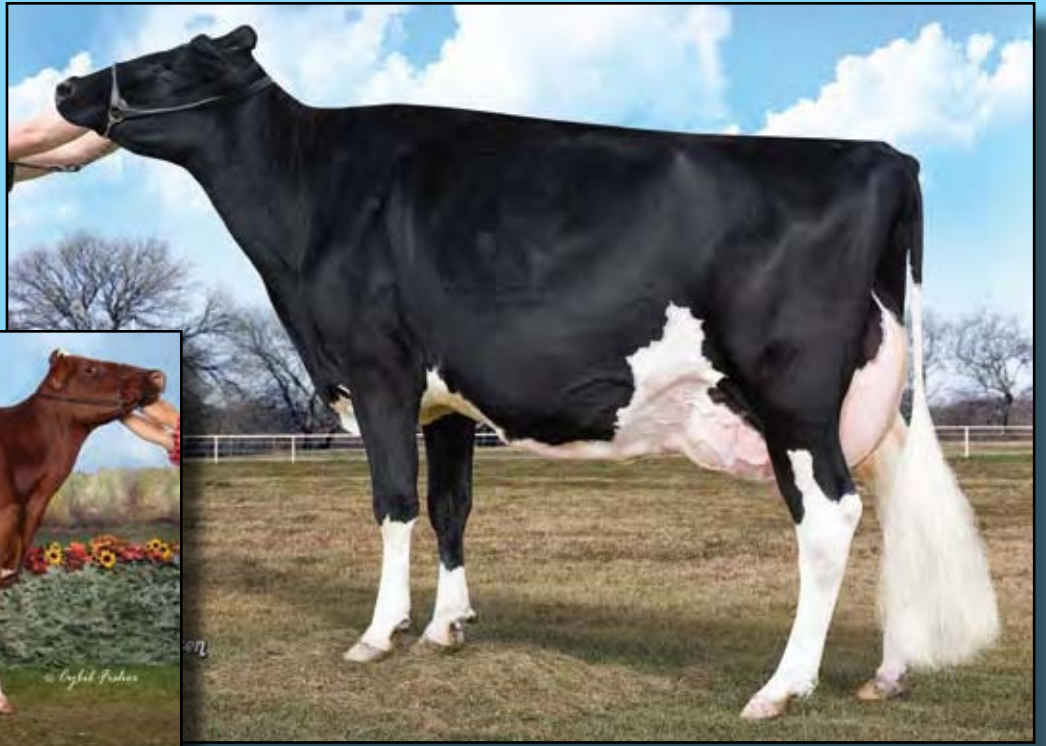

KHW Regiment Apple-Red-ET
(2E-95 EEEEE DOM)
2nd Dam of Lot 42 &
3rd Dam of Lot 43

MS Apples Angel (EX-92 EEEEE)
Dam of Lot 42 & 2nd Dam of Lot 43

43

Six (6) #1 Embryos

John Cannon
3098 210th St
Dyersville, IA 52040
563/542-7104

Terms: Cash unless prior arrangements are made specifically with seller and sale management is advised of these special terms in advance of the sale

PINE-TREE OHARE-P-ET 71178706
 GTPI +2201
 PTA +2073M +53F +55P 99%R 4/2013
 PTA -.09%F -.02%P 66%US
 PTA +5.2PL 2.79SCS +.80DPR 5%DCE
 PTA +1.92T +1.49UDC +2.02FLC 74%R 4/2013

MS ANGEL ABRA-ET 69561884 RC
 VG-86 VV+V 2-07 6K GTPI +1970
 PTA -335M +2F +16P 73%R 4/2013
 PTA +307NM +.06%F +.10%P
 PTA +3.2PL 2.97SCS +1.0DPR 6%DCE
 PTA +3.57T +3.13UDC +2.74FLC 73%R 4/2013
 2-03 2 63 4296 4.0 170 3.3 141 (Inc)
 • Has more points as a 2-Year-Old and is a potential 9th Generation Excellent Apple!!
 • Every #1 Embryo Abra has made has been exported!!
 • Her +2436 GTPI Uno, +4.17T sold for \$25,000 in the 2013 Genomic Giant Sale

- Built in PA +2086 GTPI
- Potential Polled Red Carriers!!
- Min. Starting Bid \$700/Embryo

CO-OP O-STYLE OMAN JUST-ET 137611441
HICKORYMEA SIGNIF OHIO P-ET 140759222 PP
 VG-85
 Significant X VG-86 VG-MS Goldwyn w/26,180M

SCIENTIFIC DESTROY-ET 138122625 RC
TV TL TY
 VG-88 VEVV 4-04 GTPI +1940
MS APPLES ANGEL 139526936 RC TV
TL TD
 EX-92 EEEEE 4-09 GTPI +1744
 PTA +3.64T +2.98UDC +3.30FLC 80%R 4/2013
 2-00 2 365 22430 3.7 841 3.5 778
 • Numerous Embryos Exported!!
 • 8th Generation Excellent Apple!!

3rd Dam: KHW Regiment Apple-Red-ET (EX-95 EEEEE DOM)
 4-01 2 365 35750 4.7 1682 3.7 1314
 1st Aged Cow, Senior & Grand Champion
 World Dairy Expo R&W Show 2011
 Unanimous All-American R&W Aged Cow '11
4th Dam: Kamps-Hollow Altitude-ET (2E-95 EEEEE DOM)
 7-00 2 365 39690 4.7 1849 3.5 1385
 LIFE 1844 144460 4.4 6295 3.7 5288
 • Dam of KHW Kite Advent-Red-ET (EX-94)
5th Dam: Clover-Mist Alisha-ET (3E-93 EEEEE GMD DOM)
 5-03 3 365 34670 4.8 1654 3.3 1154
 LIFE 2999 226470 4.7 10659 3.6 8149
6th Dam: Clover-Mist Augy Star-ET *RC (4E-94 EEEEE DOM)
 7-10 3 365 43140 5.0 2136 3.3 1421
 LIFE 2486 206250 4.7 9793 3.5 7187
7th Dam: D-R-A August (4E-96 EX-MS DOM)
 8-05 3 365 27460 4.3 1187 3.2 871
 LIFE 3443 190200 4.4 8281 3.3 4457
 Nom. All-American Aged Cow '86
 All-Wisconsin Aged Cow '87
8th Dam: D-R-A Ideal Precious Leader (2E-90 EX-MS)
 7-06 2 358 20090 3.9 787 3.2 637
 LIFE 2456 133250 4.0 5308
9th Dam: D-R-A Princess Lad Leader (3E-90)
 9-05 2 305 19160 4.2 809



Kulp-Dale Adv Romoma-Red-ET (VG-88 EX-MS)
Dam of Lots 44, 45 & 46

44 Ms Romonas Relief-PP-Red-ET
*Born 3/23/2013 Reg. 71259347 99%RHA *PO *TL *TD*

*James Tompkins, Charlie Bean,
 Daniel Brandt and J. Jorgensen
 clo Jerry I. Jorgensen
 4765 Moyer Rd
 Webberville, MI 48892
 517/712-0359*

PTA -132M +45F +.19%F +3P +.02%P 70%R 5/2013
 PTA +8.3DCE +365NM +1.0DPR +2.7PL 2.88SCS
 PTA +2.60T +1.95FLC +2.59UDC 69%R 5/2013

• *She is believed to be the #1 Red Homozygous Polled
 "Non Lawn Boy" in the Breed!!!*

Terms: Cash unless prior arrangements are made specifically with seller and sale management is advised of these special terms in advance of the sale

PINE-TREE RELIEF P 4954 69169920
99%RHA RC PC TV TL TY TD
 50K GTPI +2115
 PTA +691M +61F +29P 71%R 4/2013
 PTA +585NM +.14%F +.03%P 100%US
 PTA +3.9PL 2.71SCS +1.6DPR 7%DCE
 PTA +2.24T +1.97UDC +1.71FLC 71%R 4/2013

KULP-DALE ADV ROMOMA-RED-ET
62887153 PO
 VG-88 VVVVE 3-06 GTPI +1749
 PTA +213NM +.16%F +.06%P
 PTA +2.2PL 3.03SCS +3DPR 8%DCE
 PTA +2.93T +2.72UDC +1.43FLC 78%R 4/2013
 2-02 2 365 24270 4.8 1154 3.8 911
 3-04 2 164 16140 4.9 795 3.5 566 (Inc)
 • Potential 8th Generation Excellent Roxy!!

DUDOC TOUBIB P-ET 104800948C RC
PO TV TL TY TD
 VG-85 +VV+ 2-05 GTPI +1748
PINE-TREE LEIF SUE-ET 66882399
98%RHA
 GP-83 +++++ 3-04
 2-00 3 339 31200 4.0 1252 3.3 1030

KHW KITE ADVENT-RED-ET 133002953
TV TL TD
 EX-94 EEEE 5-00 GTPI +1566
 PTA +2.58T +2.27UDC +1.63FLC 99%R 4/2013
GOLDEN-OAKS RMN RAE2-RED-ET
62454339 PO
 VG-88 VVVVV 5-01 GTPI +1701
 PTA +105NM +.04%F +.09%P
 PTA +1.5PL 3.17SCS +2DPR 8%DCE
 PTA +2.45T +2.52UDC +1.69FLC 86%R 4/2013
 4-08 2 365 28390 4.4 1255 3.6 1019
 2-03 2 365 21290 4.4 940 3.8 809

3rd Dam: Golden-Oaks Perk Rae-Red-ET
 (EX-90 EEVEE)
 1-11 3 365 31030 3.7 1161 3.2 983
 Maternal Sister to Perk Rae:
 Golden-Oaks Rita-Red-ET
 (VG-85 VG-MS 2Y)
 2-03 3 365 28368 4.3 1188 3.3 918
 2006 Genetic Award Winner WDE-Jr. 2-Yr-Old
4th Dam: Scientific Beauty Rae-ET
 (EX-90 DOM)
 4-03 2 365 33710 4.7 1595 3.5 1179
5th Dam: Scientific Jubilant Rae-ET
 (EX-90 EEEVV DOM)
 5-11 3 365 38880 4.1 1608 3.6 1403
 LIFE 1394 117590 4.0 4707 3.6 4242
6th Dam: C Hanoverhill Tony Rae
 (3E-96 EX-MS GMD DOM 5*)
 6-11 3365 40221 4.1 1660 3.5 1408
 LIFE 166397 4.1 6903 3.4 5611
 HM All-American Jr. 2-Year-Old '88
 Nom. All-American 5-Year-Old '91
7th Dam: Hanoverhill TT Roxette-ET
 (2E-94 GMD)
 10-00 3 365 35040 4.3 1519 3.2 1129
 LIFE 164789 4.1 6759 3.1 4367
8th Dam: Mil-R-Mor Roxette
 (EX-90 GMD DOM 30*)
 7-01 2 365 24530 4.7 1153
 21 EX Progeny
 Canada's 1st 30* Brood Cow
9th Dam: C Glenridge Citation Roxy
 (4E-97 GMD)
 5-06 2 365 21308 5.1 1086
 2X Queen of the Breed!
10th Dam: EX-90 GMD 6*
 LIFE 218636 3.9 8583
 3X All-American Produce of Dam
11th Dam: VG-85 5* Brood Cow - 249,580LT



Kulp-Dale Adv Romoma-Red-ET (VG-88 EX-MS)

Dam of Lots 44, 45 & 46

45

MS Mayfield Ra 3353-ET

Born 12/12/2012 Reg. 71734250 100%RHA *RC *PO
 50K GTPI +1995 PTA +16M +32F +10P 4/2013
 PTA +362NM +.12%F +.04%P +2.8PL 2.91SCS +1.3DPR 5%DCE
 PTA +3.31T +2.61UDC +2.45FLC 4/2013
 GLPI +2369 / DGV +2339
 • **Min. Starting \$6,500**

46

MS Mayfield Ra 3351-ET

Born 12/11/2012 Reg. 71734248 100%RHA *RC *PO
 50K GTPI +1971 PTA +925M +37F +28P 4/2013
 PTA +337NM +.01%F +.00%P +1.4PL 3.20SCS +2DPR 5%DCE
 PTA +3.04T +3.06UDC +2.10FLC 4/2013
 GLPI +2466 / DGV +2452
 • **Min. Starting \$6,500**

Koenen Dairy Inc, Dan Kaufmann & Dykshorn Holsteins
 2070 360th St
 Hawarden, IA 51023
 605/359-6332

Terms: CASH

DE-SU D MAYFIELD 893-ET 69473980
 VG-88 E+VV 2-02
 GTPI +2265 / GLPI +2927 / DGV +3078
 PTA +1538M +47F +45P 73%R 4/2013
 PTA +582NM -.03%F +.00%P 100%US
 PTA +3.5PL 2.86SCS +1.0DPR 3%DCE
 PTA +3.48T +2.80UDC +2.58FLC 76%R 4/2013

KULP-DALE ADV ROMOMA-RED-ET 62887153 PO
 VG-88 VVVVE 3-06 GTPI +1749
 PTA +142NM +.16%F +.07%P
 PTA +.8PL 3.07SCS +4DPR 8%DCE
 PTA +2.93T +2.72UDC +1.43FLC 78%R 4/2013
 2-02 2 365 24270 4.8 1154 3.8 911
 3-04 2 164 16140 4.9 795 3.5 566 (Inc)
 • One of the highest GTPI R&W animals with no Lawn Boy in her pedigree!!
 • Potential 8th Generation Excellent Roxy!!

RONELEE TOYSTORY DOMAIN-ET 137974489 TV TL TY TD

EX-90 EEVV 3-06 GM GTPI +2040
 PTA +2.99T +2.61UDC +1.85FLC 92%R 12/2012

SULLY SHOTTLE MAY-TW 138218285
 VG-85 VVVVV + DOM 3-02
 2-02 3 365 34110 3.2 1095 3.3 1130

KHW KITE ADVENT-RED-ET 133002953 TV TL TD

EX-94 EEEE 5-00 GTPI +1566
 PTA +2.58T +2.27UDC +1.63FLC 99%R 4/2013

GOLDEN-OAKS RMN RAE2-RED-ET 62454339 PO
 VG-88 VVVVV 5-01 GTPI +1701
 PTA +2.45T +2.52UDC +1.69FLC 86%R 4/2013
 4-08 2 365 28390 4.4 1255 3.6 1019
 2-03 2 365 21290 4.4 940 3.8 809

3rd Dam: Golden-Oaks Perk Rae-Red-ET *PO
 (EX-90 EEVEE)
 1-11 3 365 31030 3.7 1161 3.2 983
 Maternal Sister to Perk Rae:
 Golden-Oaks Rita-Red-ET
 (VG-85 VG-MS 2Y)
 2-03 3 365 28368 4.3 1188 3.3 918
 2006 Genetic Award Winner WDE-Jr. 2-Yr-Old
4th Dam: Scientific Beauty Rae-ET
 (EX-90 DOM)
 4-03 2 365 33710 4.7 1595 3.5 1179
5th Dam: Scientific Jubilant Rae-ET
 (EX-90 EEVV DOM)
 5-11 3 365 38880 4.1 1608 3.6 1403
 LIFE 1394 117590 4.0 4707 3.6 4242
6th Dam: C Hanoverhill Tony Rae
 (3E-96 EX-MS GMD DOM 5*)
 6-11 3365 40221 4.1 1660 3.5 1408
 LIFE 166397 4.1 6903 3.4 5611
 HM All-American Jr. 2-Year-Old '88
 Nom. All-American 5-Year-Old '91
7th Dam: Hanoverhill TT Roxette-ET
 (2E-94 GMD)
 10-00 3 365 35040 4.3 1519 3.2 1129
 LIFE 164789 4.1 6759 3.1 4367
8th Dam: Mil-R-Mor Roxette
 (EX-90 GMD DOM 30*)
 7-01 2 365 24530 4.7 1153
 21 EX Progeny
 Canada's 1st 30* Brood Cow
9th Dam: C Glenridge Citation Roxy
 (4E-97 GMD)
 5-06 2 365 21308 5.1 1086
 2X Queen of the Breed!
10th Dam: EX-90 GMD 6*
 LIFE 218636 3.9 8583
 3X All-American Produce of Dam
11th Dam: VG-85 5* Brood Cow - 249,580LT



Venture Shottbolt Sizzle P
Dam of Lot 47

47 Bryhill Earnhardt Stargazer P

Born 3/26/2013 Reg. 108133342C 100%RHA *PO
 GTPI +2140 / GLPI +2892 / DGV +2900
 PTA +1492M +78F +54P +.09%F +.04%P -.4DPR +619NM
 PTA +1.87T +2.15FLC +1.19UDC +2.28SCS 3.1PL
 CAN GPA +1778M +80F +67P

Elite, Pristine & Square Genetics
clo Jeff Butler
1710 BE 7750 S. Road
Chebanse, IL 60922
217/341-2437

Terms: Cash unless prior arrangements
 are made specifically with seller and sale
 management is advised of these special terms
 in advance of the sale

DA-SO-BURN MOM EARNHARDT P
68972328 TR PO TV TL TY TD
 50K GTPI +2180
 PTA +1571M +75F +72P 76%R 12/2012
 PTA +596NM +.06%F +.09%P 100%US
 PTA +2.3PL 3.03SCS +.0DPR 5%DCE
 PTA +2.06T +1.01UDC +1.97FLC 76%R 12/2012

LONG-LANGS OMAN OMAN-ET
135746776 TV TL TY TD
 VG-85 VVV+ 4-11 GM GTPI +2205
 PTA +2.12T +1.63UDC +1.96FLC 98%R 12/2012
DA-SO-BURN LAWNBOY ELSIE-ET
62739574 RC PO
 GTPI +1786

VENTURE SHOTTBOLT SIZZLE P
11306297C
 GLPI +2774 / DGV +2911
 CAN GPA +1362M +80F +.28% +44P +.00%
 CAN GPA +12C +11MS +12FL +6R
 • Sizzle P is an outstanding individual and will be
 calving soon.
 • Her 2 Supersire daughters rank #1 & #2 in the
 Breed for Polled females! They are +2480 GTPI &
 +2442 GTPI!!

GEPQUETTE DG SHOTTBOLT-ET
105900415C
 GLPI +2579 / DGV +2818
VENTURE GOLDWYN SOUP P
10869906C
 CAN GP-81-2Y
 1-11 2 365 25620 4.7 1202 3.5 911
 2nd Sr. Calf Prince Edward 2010

3rd Dam: Hickorymea-I I Ad Sweet P-Red
 (CAN GP-84-3Y)
 4-01 2 365 24838 5.1 1246 3.7 895
4th Dam: Hickorymea Airliner Tasha P
 (EX-90 1*)
 3-01 2 365 25289 5.5 1384 3.5 895
5th Dam: Hickorymea Gator Tanya P
 (2E-91)
 5-07 2 365 27251 5.0 1376 3.4 937
 LIFE 5 Lact. 104582 4.9 5137 3.4 3582
6th Dam: Hickorymea Houdini Tabbi
 (3E-90)
 8-05 2 365 27941 4.4 1232 3.3 930
 LIFE 7 Lact. 187142 4.6 8543 3.3 6228
7th Dam: Hickorymea Art Penny
 (VG-85-5Y DOM)

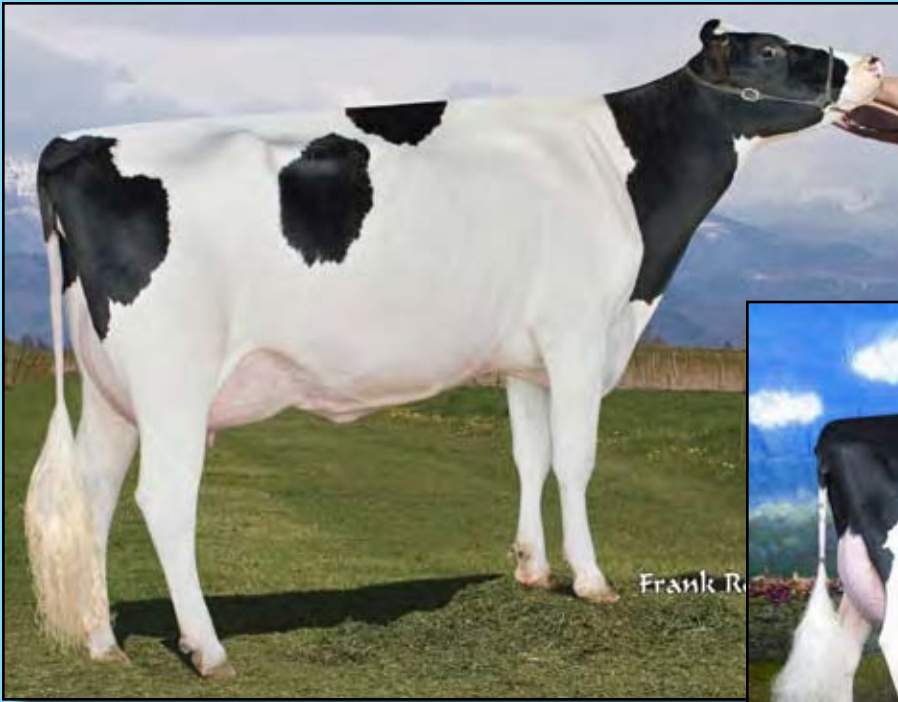

Seagull-Bay Gold Daisy-ET
(EX-91 EX-MS DOM)
 Dam of Lot 48



Markwell Durham Daisy-ET
(EX-92 GMD DOM)
 3rd Dam of Lot 48

48

Markwell Observer Dandi-ET

Born 5/24/2011 Reg. 70581104 100%RHA
 50K GTPI +2131 / GLPI +2828 / DGV +2799
 PTA +1295M +27F +36P 75%R 4/2013
 PTA +549NM +4.5PL 2.62SCS +.6DPR 6%DCE
 PTA +2.67T +2.82UDC +2.16FLC 75%R 4/2013

- *Beautiful, tall, upstanding Observer with absolutely Super Udder promise!!*
 (Per Mark Van Mersbergen) Housed at Markwell Holsteins, WA
- *Due 7-22-13 to Ladys-Manor Man-O-Shan-ET 70528492*
- *Min. Starting Bid \$6,500*

Jack Lerch
 PO Box 1375
 Oakdale CA 95361
 209/847-4797

Terms: Cash unless prior arrangements
 are made specifically with seller and sale
 management is advised of these special terms
 in advance of the sale

**DE-SU OBSERVER-ET 65917481 TR TV
 TL TY TD**

VG-88 EV+V 3-11 GTPI +2332
 PTA +1602M +61F +52P 96%R 4/2013
 PTA +792NM +.02%F +.02%P 100%US
 PTA +7.2PL 2.76SCS +.6DPR 6%DCE
 PTA +2.70T +3.02UDC +.89FLC 91%R 4/2013

**SEAGULL-BAY GOLD DAISY-ET
 62768660**

EX-91 EEVVEE DOM 6-03 GTPI +1903
 PTA +479M +20F +18P 84%R 4/2013
 PTA +378NM +.01%F +.01%P
 PTA +3.0PL 2.68SCS +.1DPR 6%DCE
 PTA +2.31T +2.02UDC +2.77FLC 83%R 4/2013
 5-10 2 305 31630 4.6 1447 3.1 976
 2-04 2 365 31210 4.1 1268 3.1 978

**ENSENADA TABOO PLANET-ET
 60597003 TR TV TL TY TD**

EX-90 EEVV 4-11 GM GTPI +2176
 PTA +2216M +70F +66P 99%R 4/2013

DE-SU OMAN 6121-ET 61681442 TL

VG-86 VV+VV GMD DOM 2-08
 2-01 3 365 34770 4.3 1505 3.4 1174

**BRAEDALE GOLDWYN 10705608C
 TL TY TV**

CAN GP-84-8Y Extra GM GTPI +1944
 PTA +3.00T +2.57UDC +2.46FLC 99%R 4/2013

A-L-H DONATELLA-ET 61361720

VG-86 +V+V GMD DOM 2-10 GTPI +1763
 2-04 2 365 32140 4.2 1361 3.3 1050

3rd Dam: Markwell Durham Daisy-ET
 (EX-92 EEEEE GMD DOM)

6-07 2 365 40490 4.0 1628 3.3 1338
 LIFE 1200 109000 3.8 4181 3.4 3740

3rd Sr. 2-Yr-Old World Dairy Expo '02

4th Dam: Markwell Luke Rapture
 (4E-92 EX-MS GMD DOM)

5-06 2 365 39400 4.2 1649 3.3 1304
 LIFE 1859 137840 3.9 5347 3.6 4964

Over 12 Sons in A.I.

5th Dam: Markwell BStar E Raven-ET
 (3E-95 EX-MS GMD DOM)

4-09 2 365 36610 4.3 1580 3.4 1255
 LIFE 2387 160020 4.1 6623 3.6 5763

Finalist for "Queen of the Breed"
 30 EX & 71 VG Descendants

6th Dam: Markwell Mark Elite
 (4E-92 EX-MS GMD DOM)

7-00 2 365 36230 3.9 1426 3.2 1165
 LIFE 3736 211430 3.8 8108 3.6 7533

7th Dam: Rockalli Mars Emily
 (4E-94 EX-MS GMD DOM)

6-03 2 365 26970 4.0 1081 3.2 853
 LIFE 3113 182970 3.8 7016 3.5 6330

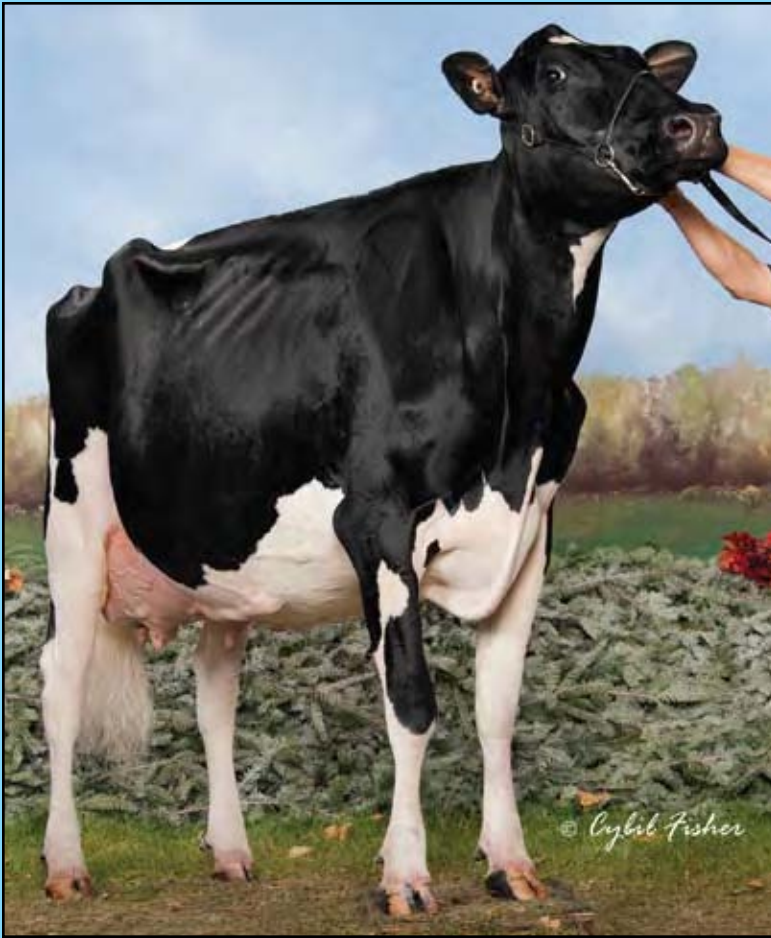

Eastside Lewisdale Gold Missy
(CAN EX-95 EX-95-MS) - 2nd Dam



Morsan Miss Behave
(CAN VG-86-2Y)
Dam of Lot 49

49

Six (6) #1 Conventional (non-sexed) Embryos

• *Min. Starting Bid \$2,000/Embryo*

Morsan Farms
Box 5, Site 15, RR 1
Ponoka, Alberta T4J 1R1
Canada
403/783-8784

VEKIS CHEVROLET-ET
765206109NLD 99%RHA

50K GTPI +2484
PTA +2345M +86F +76P 75%R 4/2013
PTA +915NM -.01%F +.01%P 100%US
PTA +6.3PL 2.80SCS +1.5DPR 5%DCE
PTA +2.02T +1.85UDC +1.83FLC 75%R 4/2013

MORSAN MISS BEHAVE 11197405C

CAN VG-86-2Y
GTPI +2172 / GLPI +2889 / DGV +2838
PTA +525M +65F +.17% +38P +.08%
PTA +520NM +2.9PL 2.88SCS +.4DPR
PTA +2.50FLC +2.39UDC +3.16T 5/2013
CAN GPA +16C +14MS +13FL +10DS +5R
2-00 2 117 9098 4.6 425 3.7 331 (Inc)
• Dam of the #10 GTPI & #5 GPA LPI Hero dtr.!

BADGER-BLUFF FANNY FREDDIE
60996956 99%RHA TV TL TY

GM GTPI +22952
PTA +1.57T +1.60UDC +2.87FLC 98%R 4/2013
LARCREST CHENOA-ETS 56264510
99%RHA
VG-87 VVVVV DOM 3-00
2-04 2 365 35930 4.1 1487 3.5 1259
• The #26 GTPI Cow in the Breed!!

LONG-LANGS OMAN OMAN-ET

135746776 TV TL TY TD
VG-85 VVV+ 4-11 GM GTPI +2185
EASTSIDE LEWISDALE GOLD MISSY
7808378C
CAN EX-95 EX-95-MS
5-00 2 315 36480 4.2 1532 3.2 1164
3-01 2 308 31837 4.4 1407 3.2 1016
• Unanimous All-American 5-Year-Old 2011
1st 5-Year-Old, Grand & Supreme Champion
World Dairy Expo 2011 & Royal Winter Fair '11
• Sold for 1.2 Million in the Morsan Sale 2009

Terms: Cash unless prior arrangements
are made specifically with seller and sale
management is advised of these special terms
in advance of the sale

3rd Dam: Stadacona Outside Abel

(CAN VG-88-4Y 26*)
3-03 2 365 36599 4.6 1695 3.0 1093
LIFE 3 Lact. 107117 4.2 4447 3.0 3263
• HM All-Atlantic Intermediate 1-Yr 2001
• 1st Int. Calf Drummond Show 2000
• 3 EX, 29 VG & 1 GP Offspring to date
4th Dam: Stadacona Progress Anibel
(CAN VG-85-3Y 2*)
7-10 2 358 35097 3.5 1224 3.2 1118
LIFE 8 Lact. 266137 3.4 9034 3.1 8311

~ Index ~

<i>Cannon, John</i>	42, 43
<i>Chassity Syndicate</i>	41
<i>Christa Syndicate</i>	34
<i>Elite Dairy Genomics, LLC</i>	18, 19, 28, 35, 40
<i>Elite Dairy Genomics, LLC & Frank & Diane Borba</i>	21
<i>Elite Dairy Genomics, LLC & Pristine Genetics</i>	22, 36, 37, 38, 39
<i>Elite, Pristine & Square Genetics</i>	47
<i>Ferme Blondin, Brian Craswell & TJR Genetics</i>	4
<i>Golfing Partners</i>	12
<i>Hansen, Blake M.</i>	25, 26, 27
<i>Johnson, Larry, Todd Widholm & Cross Genetics</i>	16
<i>Kerndt, Mark W.</i>	2
<i>Kimball, Matthew R.</i>	15
<i>Kimball, Robert & Matthew</i>	32
<i>Kimball, Robert & Matthew & Wildwynde Genetics</i>	33
<i>Kleiss, Adam</i>	29
<i>Koenen Dairy, Inc., Dan Kaufmann & Dykshorn Holsteins</i>	45, 46
<i>Larcrest Holsteins</i>	1, 3
<i>Lerch, Jack</i>	48
<i>MD-Hillbrook & Ryan Shank</i>	30, 30A
<i>Miller Family Farms</i>	5
<i>Moret, Greg & Koenen Dairy</i>	14
<i>Morsan Farms</i>	49
<i>Pesce, Ricardo</i>	20
<i>Ri-Val-Re Holsteins</i>	6, 13, 31
<i>Roorda Dairy</i>	9
<i>Seagull Bay Dairy, Inc.</i>	8
<i>Select Genetics of Indiana, LLC</i>	23
<i>Stanek, Todd T.</i>	11
<i>T&L Cattle</i>	7
<i>Tompkins, J., C. Bean, D. Brandt & J. Jorgensen</i>	44
<i>Tranquillity Farms & Andrew Clark</i>	10
<i>Tranquillity Farms, Andy Clark & TAG</i>	24
<i>Widholm Family Cattle</i>	17

~ Notes ~



Important Information

The terms of the sale are **cash or check at the conclusion of the sale**. Each potential buyer who intends to purchase individuals on “**Terms**” **must have prior approval** by the Owner or the Sale Management. Absentee buyers purchasing through sale management or agents over the phone need to send payment the next business day following the auction. *There can be no exceptions.*

PAYMENT OF CONSIGNORS:

Payment to consignors will be as soon as possible after buyers check has cleared through Butler Fellers Auctions.

SPECIAL TERMS:

Prior Approval IS REQUIRED by seller or sale management prior to the sale. Individual consignments listed as selling on Special Terms will follow the payment schedule indicated on the pedigree or will be available at the sale on the update sheet or announced from the sale box.

STANDARD E T CHOICE OF FLUSH TERMS:

Prior Approval Is NOT REQUIRED but the buyer is responsible for final payment at selection/possession.

Standard E T Choice Terms:

35% due at conclusion of sale
65% due at selection and possession, no interest
Possession date will be when all calves have been genomic tested or before three months of age.

Special E T Choice Terms

(with prior approval by Seller or Sale Manager)

Most Special E T Terms will follow the payment schedule below; however, individual special terms may differ and will be indicated on the pedigree or announced at sale.

35% due a conclusion of sale
32.5% due at selection and possession, no interest
32.5% due **12 months** after possession, 5% interest
possession date will be when all calves have been genomic tested or before three months of age.

Additional E T Choice Information:

Seller is entitled to \$10.00 per day board fee after the youngest calf is 3 months of age. If Buyer fails to make selection and take possession of a sound healthy female calf within 60 days after the youngest calf is 3 months of age and if the Seller has notified the Buyer by Certified Mail of the impending default of the sale and after giving the Buyer 10 days to respond to this certified letter, the seller can proceed with any legal means necessary against the Buyer to secure the balance due, including attorney fees and court cost, OR can declare the Buyer in default and the Buyer will lose all rights as purchaser and will forfeit his down payment and commission. Seller is to complete all blood typing and transfer the registration certificate in a timely manner.

Should a sound healthy female chosen from the respective flush fail to meet the breeding guarantees, the Seller will refund the Buyer the purchase price in full, less the salvage value of the animal. No boarding fee, feed expense or trucking expenses are due from the Buyer.

Should an acceptable sound healthy female not result from the respective flush, the following steps will be taken to fulfill the purchase agreement;

1. Seller will offer choice of other flushes or calves that are available from the donor with no interest and the payment schedule will remain the same with respect to age of calf selected
2. If no pregnancies can be made available to the buyer, as in the sale or death of donor, or the donor's inability to produce embryos; the seller shall provide the buyer a good, healthy, acceptable calf from another cow of equal or greater value as determined by the Sale Management.
3. Any disputes regarding choice of flush purchases are strictly between buyer & seller. Sale management is NOT liable to buyer or seller regarding refund of any sale commission.
4. Sale management will negotiate and mediate on behalf of both buyer & seller in any dispute.

CONDITIONS OF SALE

A.I., EMBRYO & FEMALE CONTRACTS:

Because of their elite status within the Holstein Breed, many of the individuals selling will sell with a number of contracts. Every effort will be made by the Sale Management and the Sale Host to have the contracts available at the sale for your full inspection. It should be noted that every contract is conditional and many will have expiration dates along with other criteria that needs to be accomplished. It is the Buyer's responsibility to become aware of the conditional requirements before a purchase is made. Each potential buyer is encouraged to visit with the Owner (not the Sale Management) well in advance of the auction and familiarize themselves with the contracts offered with each consignment.

HEALTH:

An Interstate Health Certificate will be provided with each animal sold. Each consignment has been asked to be tested negative within 30 days of sale date for:

Brucellosis (unless calffood vaccinated and under the required age limit)

Tuberculosis

Optional tests are Blue Tongue, Leukosis, EHD, Johnes, Anaplasmosis and BVD
(animals are not required to be negative for any or all of these optional tests)

It is the Buyer's responsibility to learn the health requirements of his State or Country and to inquire as to the respective test results of his prospective purchases. Individual Consignments are not guaranteed to have been tested or to qualify for entrance into any particular State or Country. Any additional health testing required will be at the Buyer's expense and are not guaranteed.

TRUCKING:

Assistance will be provided to secure trucking for your purchases after settlement has been made with the sale clerk the day of the sale. However, trucking is the sole responsibility of the Buyer.

RISK & MORTALITY INSURANCE:

Each individual consignment is at the sole risk of the seller until sold and at the sole risk of the buyer when struck off by the auctioneer. Insurance is available to the seller prior to the sale and is available to each buyer at the sale. Sale Management and the Sale Host encourages everyone to afford themselves of this protection. For all purchases made on terms, insurance is recommended the day of the sale on the unpaid balance with Buyer & Seller listed as loss payee.

STANDARD EMBRYO GUARANTEE:

The following is a guideline for any potential buyer and seller embryo guarantee agreement. No Embryos are guaranteed by sale management, any embryo guarantee is strictly between buyer & seller. The seller may guarantee the individual animal will produce transferable embryos over a designated period of time. The Seller may agree to a percentage of the embryos less than the amounts designated. A natural calf will be a credit of one (1) against the sellers embryo warranty.

RESPONSIBILITY:

The seller, buyer, and manager of this sale are obligated to comply with the provisions of these terms and conditions.

Important Information

CONDITIONS OF SALE - Cont.

BIDS:

The highest bidder is the buyer. Bidding parties or their agents are responsible for all bids placed. Every animal or lot presented for bidding is pledged to absolute sale. In case of dispute, the animal or lot will again be put up for advance bids, and if there is no advance bid, the animal or lot will be sold to the person the auctioneer accepted the last bid from. In case two or more claim the bid, the auctioneer will indicate the party whose bid he recognized. Other claimants will be given an opportunity to increase the bid and bidding will be restricted to the two or more claimants.

TRANSFER OF OWNERSHIP:

For all Registered HolsteinsSM, the transfer of ownership to the buyer will be recorded on the records of Holstein Association USA and a certificate of registration showing that transfer of ownership will be provided to the buyer free of charge. For embryos, the transfer of ownership to the buyer will be recorded on the records of Holstein Association USA free of charge to the buyer.

WARRANTIES:

- 1) Each consignor warrants clear title to the animal or lot, and the right to sell same.
- 2) To the best of the seller's knowledge, each animal is sound and healthy in every respect and embryos have been recovered, processed, frozen, transferred and graded in keeping with IETS recommendations unless otherwise noted in the catalog or announced from the auction stand. Every precaution will be taken to represent the physical condition of each lot exactly as is known. Examination of all purchases should be made immediately after the purchase and before the close of the sale, and if found not to be as represented, complaint must be reported to the sale management before the close of the sale. In the event no complaint is filed, it is understood that the buyer assumes full ownership in the case of animals at sale site together with all risks, after which no representations of the seller can be challenged through the sale management. Heifers that never calved are in no way guaranteed as to the condition of their udders following calving.
- 3) Breeding Warranty
The seller guarantees all animals to be breeders, but not beyond the purchase price, with the following understanding:
 - a. Males - Should any bull after reaching the age of fourteen months fail to prove a breeder after being used for two months on cows or heifers known to be breeders, the matter shall be reported in writing to the seller within three months of the sale date. The report must include the animal's examination record, a written statement of treatment, and a statement of the animals' inability to breed, by a licensed veterinarian.
The seller has the option to refund the purchase price or make other settlement that is satisfactory to the buyer. In either case the rights of ownership of the animal return

to the seller. The seller guarantees that the bull will make freeze able semen exceptable to A.I. standards.

b. Females - All females are guaranteed to be breeders with the exception of:

1. Cows over 7 years of age when sold;
2. Cows and/or heifers carrying a pregnancy that is the result of an embryo transfer.

Report of a non-breeder must occur in writing within 3 months of the date of sale or before the animal reaches 21 months of age and must be submitted to the seller. The report must include the animal's examination record, a written statement of treatment, and a statement of the animals' inability to breed, by a licensed veterinarian. The seller has the option to refund the purchase price or make other settlement that is satisfactory to the buyer. In either case the rights of ownership of the animal return to the seller.

Females bred when sold and pronounced in calf are presumed to be pregnant but pregnancy is not guaranteed unless so announced. The seller makes no warranty that pregnant cows will deliver calves

or that they will carry calves full term.

c. If, after the sale, embryos or oocytes are recovered from a female or an attempt is made to superovulate her, this negates the breeding warranty unless there is a separate written agreement between buyer and seller.

SHIPPING:

Assistance will be given in arranging shipping of the animals after the sale. All costs, risks and responsibility will be borne by the purchaser.

ERRORS:

The material in this catalog has been carefully edited. If any error or omissions are discovered, they will be announced. Such announcements take precedence over that printed in this catalog.

ACCIDENT:

The sale management, the consignors, and the owner of the grounds will not be responsible in any case for the condition of the grounds or the behavior of the animals and disclaim any liability in the event of personal accident or property loss.

LIMITATIONS OF WARRANTIES:

Warranties contained herein, unless terminated earlier, will cease upon the resale of an animal.

Please Bring This Catalog to the Sale!



Butler Fellers Sale Schedule

Butlerview Farm Tag SaleAt the Farm Chebanse, IL.....Saturday, July 6th - Friday, July 12th

* We invite you to stop by on your way to or from the 2013 National Convention in Indianapolis OR take a break from convention activities to come on over & see our impressive lineup!! Located 2 hours from Indianapolis!

International IntrigueSt. Placide, QC.....Saturday, July 27th

* Sale Hosted by Ferme Blondin, St. Placide, QC

Planet Holstein SaleMadison, WI Thursday, October 3rd

* Sheraton Hotel ~ 5:30 PM Hospitality ~ 6:30 PM Sale

Jetstream Global Greatness Sale.... an International EventWednesday, Nov. 6th

* Hyatt Regency Hotel, 370 King St., Toronto, Ontario, Canada,

* Schedule of Events: 5:30-6:30pm Hospitality & 6:30-9:00pm Sale/Hospitality.

Destination Vegas SaleLas Vegas, NVFriday, December 13th

* Sale Held at the Bellagio Resort & Spa ~ 4:30 PM Hospitality ~ 5:30 PM Sale

* For reservations contact: Deidre's Travel Service • Phone: 816-444-0404

Butler Fellers New Year's Celebration Cruise & Sale.....Sat., Dec. 28th-Sat. Jan. 4th

* Aboard the World Famous Royal Caribbean's Oasis of the Seas!

* Nassau, Bahamas St. Thomas/St. John Philipsburg, St. Martin

* Sale Day, Monday Dec. 30th, for reservations contact Terry Steele at Travel MAX • Ph.: 800-727-3993

Destination Naples SaleNaples, FL.....Friday, January 31st

* Sale Held at the Ritz Carlton Golf Resort. Join us Wed. Jan 29th - Sunday, Feb. 2nd!!

* For reservations contact: Deidre's Travel Service • Phone: 816-444-0404

To consign to any of these sales contact any member of the sale staff below:

JEFF BUTLER

2721 Dickens Dr.

Springfield, IL 62711

Phone: 217-341-2437 • Email: illinijet@aol.com



Tim Rauen • 563-590-7871 • butlerviewtim@gmail.com

ED FELLERS

14641 Beverly St.

Overland Park, KS 66223

Phone: 913-484-4121 • Email: edmondfellers@yahoo.com

Make plans now to attend the....

Destination Vegas Sale

Friday • December 13, 2013

Bellagio Resort & Spa, Las Vegas, NV

The Bellagio was inspired by the beautiful villages of Europe. The AAA 5-Diamond Award Resort overlooks an 8 acre Mediterranean blue lake where fountains perform a magical aquatic ballet. The Bellagio features top entertainment and has upscale shopping, a spectacular casino, a luxurious spa and other typical resort fare.

Hotel Features:

- 3933 Rooms and Suites
- 16 Restaurants / 9 Bars
- 6 Outdoor Heated Pools
- Conservatory & Botanical Gardens
 - Spa & Salon Bellagio
 - Cirque du Soleil's "O"
- Art Gallery / Bellagio Fountains
 - Casino / Bank

Special Cocktail Reception & Hospitality at 4:30 P.M.

Elite Registered Holstein Sale at 5:30 P.M.

For Hotel, Special Room Rates & Airline arrangements please contact:
Deidre's Travel Service • Phone: 816-444-0404 • dtravel@kc.rr.com

For more information or to consign to this exciting sale,
please contact any member of the sale staff below:

JEFF BUTLER

2721 Dickens Dr.
Springfield, IL 62711
Phone: 217-341-2437 • Email: illinijet@aol.com

BUTLER FELLERS
Auctions, Inc.

Phone: 913-484-4121 • Email: edmondfellers@yahoo.com

ED FELLERS

14641 Beverly St.
Overland Park, KS 66223

Tim Rauen • 563-590-7871 • butlevietim@gmail.com

Butler Fellers New Year's Celebration Cruise & Sale

Aboard the World Famous Royal Caribbean's Oasis of the Seas!!
Nassau, Bahamas • St. Thomas/St. John • Philipsburg, St. Martin
Sat. Dec. 28th 2013 – Sat. Jan. 4th, 2014 • Sale Day: Mon., Dec. 30th

Contact Terry Steele for details
at **TravelMAX 1-800-727-3993**
or terry@mytravelmax.com



- Spectacular Aqua Theatre Show • Broadway Musical Hair Spray • Comedy Club • Central Park - The First Living Nature Park At Sea • First Ever Carousel At Sea • 2 Rock Climbing Walls • Zip Line • Surf Pool • Beach Pool • Sports Pool • Kids H2O Zone • State Of The Art Spa & Fitness Center • Casino Royale • Boutique Shopping • Sports Court • Miniature Golf • Blaze Night Club • Jazz On 4 • Boleros Latin Dance Club • 1380 Seat Headliner Shows • Skating Rink & Ice Cabaret • Movie Theater • Award Winning Youth Zone • Dream Works Experience With Characters From Shrek, Madagascar, Kung Fu Panda and More • Dream Works Animation Parade And Character Breakfast • Karaoke Bar • English Pub • Schooner Piano Bar • Trellis Bar • Sand Bar • Pool Bar • Mast Bar • Rising Tide Bar • Sushi Bar • Surf Bar • Wine Bar • Coffee Bar • Champagne Bar • Traditional Elegant Cruise Dining Experience or Casual & Exclusive Dining Opportunities • Chop House • Giovanni's Table • Brazilian Steak House • Seafood Shack • 150 Central Park • Rita's Cantina • The Dog House • Johnny Rockets Diner • Izumi Asian Cuisine • Park Cafe • Solarium Bistro • Wipe Out Bar & Cafe • Cafe Promenade • Donut Shop • Starbucks • Samba Grill • Pizzeria • Cupcake Cupboard • Ice Cream Parlor



**Youngster or Oldster....
there is something for
every member of
your family!!!**



Destination Naples Elite Holstein Sale

Ritz-Carlton Golf Resort • Naples, FL • 2014

Sale Day • Friday Jan. 31, 2014 • 4-5:30 PM Cocktail Reception • 5:30 – 7:30 PM Sale
Come Early!!! Stay Late!!! • Jan. 29th - Feb. 2nd, 2014

For reservations please contact: Deidre Langseth • Deidre's Travel Service
816-444-0404 • dtravel@kc.rr.com



colt 45

elite
from any
perspective

RC-PO



MR CHASSITY COLT 45-ET RC PO

Dominating the Top of the **RC-PO** sires with Type and Production

COLT P X SHOTTLE | 534H000008

+2123 GTPI +3.20 TYPE +2.90 UDC +2.76 FLC

AAA 531 DMS 123,126 USDA/HA Genomic Evaluation 04/2013

A son of S Chassity EX 92, Brother to Gold Chip and 534H000001 CARSON

Contact us direct or call our distributors to place your order today. We have a select few distributor opportunities still available. [Contact Jetstream Genetics for details.](#)

855.453.8787

info@jetstreamgenetics.com

www.jetstreamgenetics.com

[f](#) /JetstreamGenetics

[t](#) @JetstreamGen



*Please Join Us for an Exciting
Weekend, a Great Game and the ...*

Photos by AgriGraphics, Cybil Fisher & Beth Herges



Party at the Park Sale