



Continental Classic

**Brubacher Sale Arena
Guelph, Ontario, Canada**

**Monday, Feb. 28, 2011
11:00 AM**



Continental Classic

Monday, February 28, 2011 @ 11:00am

Brubacher Sale Arena

GPS Address: 5467 Elmira Rd, Guelph, Ontario, Canada

Sales Staff

| | |
|--|--|
| Tom Barnes.....519-535-1809 | Brian Craswell.....902-628-7537 -auctioneer |
| Lloyd Lichty.....519-831-0793 -barn manager | David Dymant.....905-308-1008 |
| Donald Dubois.....819-621-9282 | Russ George.....716-913-8977 |
| Paul Greaves.....905-877-7356 | Neil Kittle.....613-880-4671 |
| Raymond LeBlanc...802-249-2155 | Tim Natzke.....920-979-0611 |
| Barclay Phoenix.....905-431-8340 | Nick Raggi.....443-762-8338 |
| Amy Savage.....804-306-8925 | Jeff Stephens.....905-317-8252 |
| Les Terpstra.....920-450-8532 | Roger Turner.....519-831-4164 -pedigrees |
| Todd Wright.....519-369-4808 -auctioneer | Joel Phoenix.....905-852-8062 |

Lodging: Super 8 Motel • 519-836-5850 (Mention Continental Sale for special rate.)

Note: All animals are fully vaccinated and can be charted for USA and Canada.

Terms of Sale: Cash or good check sale day. *Contact Tom Barnes for pre-arranged financing. If you are buying through an agent or a member of the sale staff, immediate payment is expected by overnight mail or money wire. Cattle not settled for sale day must be insured immediately until payment has been collected. No Cattle released until payment is received. No Exceptions! Shipping on embryo purchases is the responsibility of the buyer. For all other terms and conditions refer to the Holstein Association Terms and Conditions page in this catalog.

Sale Co-Managers

Recipient Solutions
c/o Tom Mercuro
PO Box 338
Funkstown, MD 21734
Ph: 301-730 1913
tmercuro@hotmail.com

Cedar-Haven Farm
c/o Tom Priest
8815 Willowdale Rd
Greencastle, PA 17225
Ph: 717-658-2918

Tom Barnes
PO Box 283
Innerkip, Ontario
CANADA
Ph: 519-535-1809
r_t_barnes@msn.com



RMW Super Aria-ET

2-02 365 33460 4.5 1510 3.6 1193
(She sells as Lot 1)

LOT 1

RMW Super Aria-ET

69468858 100%RHA-NA
Born 6/29/10

12/10 PTA +2284GTPI 50K
+810M +.04% +39F +.05% +37P
+654NM\$ +5.8PL +1.4DPR 2.65SCS
+3.44T +3.24UDC +1.32FLC

12/10 PTA +2750GLPI +2899DGV
+15Conf.

(Pictured above)

*The #8 GTPI Super dau. 12/10
*Unlimited contract potential

*Full sister is +2378GTPI & sold for
\$87,000 at the 2010 World Classic

*Dorcy +2275GTPI sold for \$40,000

*Thomas Mercurio, Corey Wolff
& Nick Raggi*
443-762-8338

Charlesdale Superstition-ET

62065919 12/10 PTA +2178GTPI
1526M -.12% +23F +.00% +46P
+622NM\$ +6.2PL +1.7DPR 2.74SCS
+2.17T +1.98UDC +.78FLC
Boliver X VG DOM O-Man

RC-LC Goldwyn ATM *TV

4-3 EX-92 EEVEE DOM 62898841
12/10 PTA +2132GTPI +557M +63F
+556NM\$ +3.8PL +2.94T +2.88UDC
2-02 365 33460 4.5 1510 3.5 986
3-10 302 32260 5.0 1613 3.4 1097
Sire: Braedale Goldwyn

(Pictured above right)

*HM Jr All-American Jr 2yr-old 2008
*Int. Champ Premier Nat'l Jr Show '08
*Embryos exported & sons worldwide
*#29 GTPI cow 83+ score

***ATM Sons:**

Man-O-Man +2378GTPI +3277GLPI
2 by Jeeves +2125GTPI ; +2047GTPI

2nd Dam:

Catoctin O Man Lia 1122-ET
VG-86 EEVV+

2-00 365 25860 4.9 1278 3.4 878
3-03 365 28110 4.4 1231 3.4 962
4-05 365 26660 4.3 1142 3.5 939

3rd Dam:

Catoctin Convnc Luster 576
VG-86 VVVVV

2-02 365 31020 3.8 1167 3.3 1029

4th Dam:

Catoctin Duster 442 VG-85

3-07 365 30390 3.4 1035 3.4 1040

5th Dam:

Catoctin Mgr Luckster-ET GP-82

3-00 365 31060 4.0 1246 3.3 1029

6th Dam:

Unicorn Lucky Lynn-ET
VG-85 GMD-DOM

5-06 365 37580 3.5 1320 3.0 1119

7th Dam:

Unicorn Chairman Lynn
EX-90 GMD-DOM

7-02 365 36990 3.8 1416 3.0 1117
Lifetime 135090 4.2 5664 3.2 4302



RC-LC Goldwyn ATM EX-92 EEVEE DOM

2-02 365 33460 4.5 1510 3.6 1193

(Dam of Lots 1-3)



RMW Million Audrey-ET

(She sells as Lot 2)

LOT 2

RMW Million Audrey-ET

69468787 100%RHA-NA Born 12/7/09

12/10 PTA +2052GTPI 50K

+653M +.20% +77F +.03% +27P

+535NMS +3.5PL +.6DPR 2.88SCS

+2.44T +1.87UDC +1.51FLC

12/10 PTA +2335GLPI +2396DGV

+13Conf. (Pictured above)

*Contract interest

LOT 3

Miss Sanchez Arabella-ET

66985554 100%RHA-NA Born 7/16/09

12/10 PTA +1701GTPI 50K

+576M +21F +13P +1.0PL -.3DPR

+2.48T +2.09UDC +.99FLC

Bred 10/6/10, Due 7/16/11 to

200HO3685 Greenlea Artie-RED-ET

12/10 PTA +1704GTPI +298M +2.68T

Mr Burns X VG-87 Regiment X EX-95 Durham

Maternal sisters to Lots :

*Super is +2378GTPI & sold for \$87,000 at the 2010 World Classic

*Dorey +2275GTPI sold for \$40,000

Thomas Mercurio, Corey Wolff

& Nick Raggi

443-762-8338

Sire of Lot 2:

England-Ammon Million-ET

61547476 12/10 PTA +1889GTPI

+626M +.12% +54F +.00% +18P

+391NMS +2.8PL -.4DPR 2.87SCS

+2.35T +2.22UDC +1.58FLC

Outside X VG BW Marshall

Sire of Lot 3:

Gen-Mrk Stmatic Sanchez

134422312 EX-94 12/10PTA +1668GTPI

+738M -.08% +5F -.02% +18P +.2PL

+3.27T +2.23UDC +2.11FLC

Stormatic X EX,2E GMD BW Marshall

Dam of Lots 2 & 3:

RC-LC Goldwyn ATM *TV

4-3 EX-92 EEVEE DOM 62898841

12/10 PTA +2132GTPI +557M +63F

+556NMS +3.8PL +2.94T +2.88UDC

2-02 365 33460 4.5 1510 3.5 986

3-10 302 32260 5.0 1613 3.4 1097

Sire: Braedale Goldwyn

(Pictured above)

*HM Jr All-American Jr 2yr-old 2008

*Int. Champ Premier Nat'l Jr Show '08

*Embryos exported & sons worldwide

*#29 GTPI cow 83+ score

2nd Dam:

Catoctin O Man Lia 1122-ET

VG-86 EEVV+

2-00 365 25860 4.9 1278 3.4 878

3-03 365 28110 4.4 1231 3.4 962

4-05 365 26660 4.3 1142 3.5 939

3rd Dam:

Catoctin Convnc Luster 576

VG-86 VVVVV

2-02 365 31020 3.8 1167 3.3 1029

4th Dam:

Catoctin Duster 442 VG-85

3-07 365 30390 3.4 1035 3.4 1040

5th Dam:

Catoctin Mgr Luckster-ET GP-82

3-00 365 31060 4.0 1246 3.3 1029

6th Dam:

Unicorn Lucky Lynn-ET

VG-85 GMD-DOM

5-06 365 37580 3.5 1320 3.0 1119

7th Dam:

Unicorn Chairman Lynn

EX-90 GMD-DOM

7-02 365 36990 3.8 1416 3.0 1117

Lifetime 135090 4.2 5664 3.2 4302



Coldsprings Dur Chan 109-ET EX-95,2E EEEEE DOM

*All-American 4yr-old Cow 2004
(Descendants sell as Lots 4-11)

LOT 4

Thomas Mercurio
301-730-1913

Durchan Mac Denali-ET

66985606 100%RHA-NA
Born 10/28/09

Maternal Sisters: (Pictured above right)

**Ms Durchan Lady Allana-ET
EX-92, 95-MS**

3-07 240 29277 4.5 1320 3.0 885 inc.
*Unanimous All-Am Fall Yrlng in milk '07
*Sons in AI
*3rd generation All-American

Ms Durchan Destiny-ET VG-86 @ 2-07

2-02 365 31580 4.5 1415 3.6 1150
Ms Durchan Divine-ET EX-91 EEEVE
12/10 PTA +1842GTPI +.17% +34F +3.27T
3-04 365 28820 4.7 1355 4.0 1139
*Daus. sell as Lots &

Ms Durchan Elite-ET EX-91

Regancrest-HHF Mac-ET

60540164 GM 12/10 PTA +1807GTPI
+168M +.03% +16F -.01% +2P
+327NMS\$ +3.0PL +1.4DPR 2.92SCS
+2.05T +2.42UDC +1.61FLC
BW Marshall X VG-89 DOM Rudolph

**Coldsprings Dur Chan 109-ET *CV
EX-95,2E EEEEE DOM**

2-04 365 29810 3.1 927 3.1 914
4-00 305 30180 3.3 1004 3.0 892
6-04 365 41850 4.3 1784 3.1 1292
Lifetime 130510 3.6 4695 3.1 4087
Sire: Regancrest Elton Durham-ET
(Pictured above)
*All-American 4yr-old Cow 2004
*Res. All-American Aged Cow 2007
*HM All-American 5yr-old Cow 2005

2nd Dam:

**C Bermaska Starbuck Chancel
VG-89 GMD-DOM**

2-07 365 28400 4.3 1230 3.5 999
*Res. All-Time All-Am Sr 2yr-old
*All-Am & All-Canada Sr 2yr-old '92
*All-Am & All-Canada Sr Yearling '91
*All-Canada Sr. Calf 1990

4th Dam:

Donaco Enhancer Cheri VG-87-CAN

Lifetime 106409 4.8 5148 3.6 3871

5th Dam:

**Donaco Apache Chanda
VG-88 VEEV**

4-11 322 19160 4.3 829 3.5 670

6th Dam:

Donaco Elevation Candace VG-86

7-08 365 27681 3.8 1052
Lifetime 185599 3.7 6834

7th Dam:

**Davis-Farm Maple Cindy
EX-90 GMD**

8th Dam: EX-90 EEEV

9th Dam: VG-85

10th Dam: EX-91,3E VEEE
Lifetime 151504 3.9 5825



Ms Durchan Lady Allana-ET EX-92, 95-MS

*Unanimous All-American Fall Yearling in Milk 2007
(Maternal sister to Lots 4 & 5 & 2nd Dam of Lot 6)

LOT 5

Durchan Jet Eldora-ET

69468791 100%RHA-NA
Born 12/9/09

Maternal Sisters: (Pictured above)

**Ms Durchan Lady Allana-ET
EX-92, 95-MS**

3-07 240 29277 4.5 1320 3.0 885 inc.

*Unanimous All-Am Fall Yrlng in Milk '07

*Sons in AI

*3rd generation All-American

Ms Durchan Destiny-ET VG-86 @ 2-07

2-02 365 31580 4.5 1415 3.6 1150

Ms Durchan Divine-ET EX-91 EEEVE

12/10 PTA +1842GTPI +.17% +34F +3.27T

3-04 365 28820 4.7 1355 4.0 1139

*Daus. sell as Lots &

Ms Durchan Elite-ET EX-91

Thomas Mercurio

301-730-1913

Fradon Jet-RED

7825836C 12/10 PTA +1355GTPI
-231M -.11%F +.00%P +2.1PL +.4DPR
+1.13T +1.24UDC -.97FLC
Talent X EX-92,2E Red-Marker

Coldsprings Dur Chan 109-ET *CV

EX-95,2E EEEEE DOM

2-04 365 29810 3.1 927 3.1 914

4-00 305 30180 3.3 1004 3.0 892

6-04 365 41850 4.3 1784 3.1 1292

Lifetime 130510 3.6 4695 3.1 4087

Sire: Regancrest Elton Durham-ET

(Pictured above left)

*All-American 4yr-old Cow 2004

*Res. All-American Aged Cow 2007

*HM All-American 5yr-old Cow 2005

2nd Dam:

**C Bermaska Starbuck Chancel
VG-89 GMD-DOM**

2-07 365 28400 4.3 1230 3.5 999

*Res. All-Time All-Am Sr 2yr-old

*All-Am & All-Canada Sr 2yr-old '92

*All-Am & All-Canada Sr Yearling '91

*All-Canada Sr. Calf 1990

3rd Dam:

Donaco Enhancer Cheri VG-87-CAN

Lifetime 106409 4.8 5148 3.6 3871

4th Dam:

**Donaco Apache Chanda
VG-88 VEEV**

4-11 322 19160 4.3 829 3.5 670

5th Dam:

Donaco Elevation Candace VG-86

7-08 365 27681 3.8 1052

Lifetime 185599 3.7 6834

6th Dam:

**Davis-Farm Maple Cindy
EX-90 GMD**

7th Dam: EX-90 EEEV

8th Dam: VG-85

9th Dam: EX-91,3E VEEE

Lifetime 151504 3.9 5825



Ladys-Manor Allanas Dori-ET EX-90 VEEVE

1-11 365 25079 4.3 1092 3.5 882
(Dam of Lot 6)

LOT 6

Rag-Mer Laramee Doria-ET

66985557 100%RHA-NA
Born 4/21/09 12/10 PTA +1659PTPI

Bred 6/26/10, Due 4/5/11 to

200HO3685 Greenlea Artie-RED-ET

12/10 PTA +1704GTPI +298M +2.68T
Mr Burns X VG-87 Regiment X EX-95 Durham
(Carrying ultrasound female)

Thomas Mercurio & Nick Raggi
443-762-8338

Pine-Shelter Laramee Mor-ET

13470608 EX 12/10 PTA +1399GTPI
+924M -.13% -1F -.03% +21P -3.5PL
+2.30T +1.23UDC +2.76FLC
Morty X VG-88 GMD-DOM Mtoto

Ladys-Manor Allanas Dori-ET

3-07 EX-90 VEEVE 64673789
1-11 365 25079 4.3 1092 3.5 882
Sire: Braedale Goldwyn
*Fresh again and looks great!
(Pictured above)

8th Dam: EX-90 GMD
9th Dam: EX-90 EEEV
10th Dam: VG-85
11th Dam: EX-91,3E VEEE
Lifetime 151504 3.9 5825

2nd Dam: (Pictured w/ Lot 5)

Ms Durchan Lady Allana-ET *TV
EX-92, 95-MS
3-07 240 29277 4.5 1320 3.0 885 inc.
*Unanimous All-Am Fall Yrlng in Milk '07
*Sons in AI
*3rd generation All-American

3rd Dam: (Pictured w/ Lot 4)

Coldsprings Dur Chan 109-ET *CV
EX-95,2E EEEEE DOM
6-04 365 41850 4.3 1784 3.1 1292
Lifetime 130510 3.6 4695 3.1 4087
*All-American 4yr-old Cow 2004
*Res. All-American Aged Cow 2007
*HM All-American 5yr-old Cow 2005

4th Dam:

C Bermaska Starbuck Chancel
VG-89 GMD-DOM
2-07 365 28400 4.3 1230 3.5 999
*Res. All-Time All-Am Sr 2yr-old
*All-Am & All-Canada Sr 2yr-old '92
*All-Am & All-Canada Sr Yearling '91
*All-Canada Sr. Calf 1990

5th Dam:

Donaco Enhancer Cheri VG-87-CAN
Lifetime 106409 4.8 5148 3.6 3871

6th Dam:

Donaco Apache Chanda
VG-88 VEEV
4-11 322 19160 4.3 829 3.5 670

7th Dam:

Donaco Elevation Candace VG-86
7-08 365 27681 3.8 1052
Lifetime 185599 3.7 6834



Ms Durchan Divine-ET EX-91,EX-MS

3-04 365 28820 4.7 1355 4.0 1139

(Dam of Lots 7 & 8)

LOT 7

Durchan Divine Doreen-ET

66985598 100%RHA-NA
Born 10/3/09 12/10 PTA +1755PTPI

LOT 8

Durchan Divine Jspr Daffodil

2-11 VG-85 +++VV
65671586 100%RHA-NA
Born 2/27/08 12/10 PTA +1611PTPI
2-04 46 3209 4.5 145 3.1 100 inc.
Fresh 12/1/10

Full sister to Divine:

Ms Durchan Destiny-ET VG-86 @ 2-07
2-02 365 31580 4.5 1415 3.6 1150

Maternal Sister to Divine:

(Pictured w/ Lot)
Ms Durchan Lady Allana-ET
EX-92, 95-MS
3-07 240 29277 4.5 1320 3.0 885 inc.
*Unanimous All-Am Fall Yrlng in milk '07
*Sons in AI
*3rd generation All-American

Kingstead Farms & Tom Mercuro

301-730-1913

Sire of Lot 7:

Gen-Mrk Stmatic Sanchez
134422312 EX-94 12/10PTA +1668GTPI
+738M -.08% +5F -.02% +18P +.2PL
+3.27T +2.23UDC +2.11FLC
Stormatic X EX,2E GMD BW Marshall

Sire of Lot 8:

Wilcoxview Jasper-ET
128620869 12/10 PTA +1379GTPI
-808M +.14% +7F -.01%P +1.5PL
+2.25T +1.48UDC +1.32FLC
Lee X VG-87 GMD-DOM Bellwood

Dam of Lots 7 & 8:

Ms Durchan Divine-ET
4-03 EX-91 EEEVE 63123668
12/10 PTA +1842GTPI 50K +.17% +34F
+1.6PL +3.27T +2.23UDC +2.11FLC
2-04 293 22760 4.5 1030 3.8 866
3-04 365 28820 4.7 1355 4.0 1139
Sire: Braedale Goldwyn
(Pictured above)

2nd Dam: (Pictured w/ Lot 4)
Coldsprings Dur Chan 109-ET *CV
EX-95,2E EEEEE DOM

2-04 365 29810 3.1 927 3.1 914
4-00 305 30180 3.3 1004 3.0 892
6-04 365 41850 4.3 1784 3.1 1292
Lifetime 130510 3.6 4695 3.1 4087
*All-American 4yr-old Cow 2004
*Res. All-American Aged Cow 2007
*HM All-American 5yr-old Cow 2005

3rd Dam:

C Bermaska Starbuck Chancel
VG-89 GMD-DOM
2-07 365 28400 4.3 1230 3.5 999
*Res. All-Time All-Am Sr 2yr-old
*All-Am & All-Canada Sr 2yr-old '92
*All-Am & All-Canada Sr Yearling '91
*All-Canada Sr. Calf 1990

4th Dam:

Donaco Enhancer Cheri VG-87-CAN
Lifetime 106409 4.8 5148 3.6 3871

5th Dam:

Donaco Apache Chanda
VG-88 VEEV
4-11 322 19160 4.3 829 3.5 670

6th Dam:

Donaco Elevation Candace VG-86
7-08 365 27681 3.8 1052
Lifetime 185599 3.7 6834

7th Dam: EX-90 GMD

8th Dam: EX-90 EEEV

9th Dam: VG-85

10th Dam: EX-91,3E VEEE
Lifetime 151504 3.9 5825

LOT 9

Ms Destiny Manoman Dill-ET

69183458 100%RHA-NA

Born 3/3/10

12/10 PTA +1887GTPI 50K

+415M +.01% +19F +.08% +34P

+342NM\$ +1.7PL -.3DPR 2.72SCS

+2.24T +2.34UDC +2.24FLC

12/10 PTA +2321GLPI

~Continental Classic~

James Burdette, Tom Mercurio

& Tom Priest

717/658-2918

Long-Langs Oman Oman-ET

135746776 GM 12/10 PTA +2134GTPI

+1229M +.08% +66F +.11% +67P

+601NM\$ +2.7PL +.6DPR 2.93SCS

+1.70T +1.31UDC +1.84FLC

O-Man X VG-89 Aaron w/ 32010M

Ms Durchan Destiny-ET

2-07 VG-86 VVVVV 63123662

12/10 PTA +1619GTPI +3.01T

2-02 365 31580 4.5 1415 3.6 1150

Sire: Braedale Goldwyn

Full sister to Destiny: (Pictured w/ Lot 7)

Ms Durchan Divine-ET EX-91,EX-MS

2-04 293 22760 4.5 1030 3.8 866

Maternal Sister: (Pictured w/ Lot 5)

Ms Durchan Lady Allana-ET

EX-92, 95-MS

3-07 240 29277 4.5 1320 3.0 885 inc.

*Unanimous All-Am Fall Yrlng in milk '07

*Sons in AI

*3rd generation All-American

2nd Dam: (Pictured w/ Lot 4)

Coldsprings Dur Chan 109-ET *CV

EX-95,2E EEEEE DOM

2-04 365 29810 3.1 927 3.1 914

4-00 305 30180 3.3 1004 3.0 892

6-04 365 41850 4.3 1784 3.1 1292

Lifetime 130510 3.6 4695 3.1 4087

*All-American 4yr-old Cow 2004

*Res. All-American Aged Cow 2007

*HM All-American 5yr-old Cow 2005

3rd Dam:

C Bermaska Starbuck Chancel

VG-89 GMD-DOM

2-07 365 28400 4.3 1230 3.5 999

*Res. All-Time All-Am Sr 2yr-old

*All-Am & All-Canada Sr 2yr-old '92

*All-Am & All-Canada Sr Yearling '91

*All-Canada Sr. Calf 1990

4th Dam:

Donaco Enhancer Cheri VG-87-CAN

Lifetime 106409 4.8 5148 3.6 3871

5th Dam:

Donaco Apache Chanda

VG-88 VEEV

4-11 322 19160 4.3 829 3.5 670

6th Dam:

Donaco Elevation Candace VG-86

7-08 365 27681 3.8 1052

Lifetime 185599 3.7 6834

7th Dam: EX-90 GMD

8th Dam: EX-90 EEEV

9th Dam: VG-85

10th Dam: EX-91,3E VEEE

Lifetime 151504 3.9 5825

LOT 10

Ms Destinys Million Drew-ET

69056704 100%RHA-NA

Born 11/13/09 12/10 PTA +1754PTPI

James Burdette, Tom Mercurio

& Tom Priest

717/658-2918

England-Ammon Million-ET

61547476 12/10 PTA +1889GTPI

+626M +.12% +54F +.00% +18P

+391NM\$ +2.8PL -.4DPR 2.87SCS

+2.35T +2.22UDC +1.58FLC

Outside X VG BW Marshall

Ms Durchan Destiny-ET

2-07 VG-86 VVVVV 63123662

12/10 PTA +1619GTPI +3.01T

2-02 365 31580 4.5 1415 3.6 1150

Sire: Braedale Goldwyn

Full sister to Destiny: (Pictured w/ Lot 7)

Ms Durchan Divine-ET EX-91,EX-MS

2-04 293 22760 4.5 1030 3.8 866

Maternal Sister: (Pictured w/ Lot 5)

Ms Durchan Lady Allana-ET

EX-92, 95-MS

3-07 240 29277 4.5 1320 3.0 885 inc.

*Unanimous All-Am Fall Yrlng in milk '07

*Sons in AI

*3rd generation All-American

2nd Dam: (Pictured w/ Lot 3)

Coldsprings Dur Chan 109-ET *CV

EX-95,2E EEEEE DOM

2-04 365 29810 3.1 927 3.1 914

4-00 305 30180 3.3 1004 3.0 892

6-04 365 41850 4.3 1784 3.1 1292

Lifetime 130510 3.6 4695 3.1 4087

*All-American 4yr-old Cow 2004

*Res. All-American Aged Cow 2007

*HM All-American 5yr-old Cow 2005

3rd Dam:

C Bermaska Starbuck Chancel

VG-89 GMD-DOM

2-07 365 28400 4.3 1230 3.5 999

*Res. All-Time All-Am Sr 2yr-old

*All-Am & All-Canada Sr 2yr-old '92

*All-Am & All-Canada Sr Yearling '91

*All-Canada Sr. Calf 1990

4th Dam:

Donaco Enhancer Cheri VG-87-CAN

Lifetime 106409 4.8 5148 3.6 3871

5th Dam:

Donaco Apache Chanda

VG-88 VEEV

4-11 322 19160 4.3 829 3.5 670

6th Dam:

Donaco Elevation Candace VG-86

7-08 365 27681 3.8 1052

Lifetime 185599 3.7 6834

7th Dam: EX-90 GMD

8th Dam: EX-90 EEEV

9th Dam: VG-85

10th Dam: EX-91,3E VEEE

Lifetime 151504 3.9 5825



Ms Dorchans Septmbr Sigh-ET VG-87 +UUUU

2-00 365 24530 3.7 902 3.3 804

(Dam of Lot 11)

LOT 11

Durchan Sighs Sasha-ET

66499641 100%RHA-NA
Born 3/21/09 12/10 PTA +1720PTPI
+23F# +1.1PL# +2.83T# +2.29UDC#

**Bred 10/18/10, Due 7/27/11 to
7HO10506 Maple-Downs-I G W Atwood**
8956379 12/10 PTA +1977GTPI +515M
+.13% 51F +.03% +24P
+347NMS +.9PL -1.1DPR 2.84SCS
+4.23T +2.95UDC +3.26FLC

Kingstead Farms & Tom Mercuro
301-730-1913

Braedale Goldwyn
10705608C GM 12/10 PTA +2015GTPI
+323M +.12% +42F +.05% +23P
+474NMS +2.8PL +.0DPR 2.63SCS
+3.16T +2.44UDC +2.02FLC
James X VG-86 Storm w/ 30906M

Ms Dorchans Septmbr Sigh-ET
2-05 VG-87 +VVVV 63123657
2-00 365 24530 3.7 902 3.3 804
3-05 306 19390 4.2 813 3.6 707
Sire: Pursuit September Storm-ET *RC
(Pictured above)

Maternal Sisters: (Pictured w/ Lot 5)
Ms Dorchan Lady Allana-ET
EX-92, 95-MS
3-07 240 29277 4.5 1320 3.0 885 inc.
*Unanimous All-Am Fall Yrlng in milk '07
*Sons in AI
*3rd generation All-American

Ms Dorchan Destiny-ET VG-86 @ 2-07
2-02 365 31580 4.5 1415 3.6 1150

Ms Dorchan Divine-ET EX-91,EX-MS
2-04 293 22760 4.5 1030 3.8 866
(Pictured w/ Lot 7)

2nd Dam: (Pictured w/ Lot 4)
Coldsprings Dur Chan 109-ET *CV
EX-95,2E EEEEE DOM
2-04 365 29810 3.1 927 3.1 914
4-00 305 30180 3.3 1004 3.0 892
6-04 365 41850 4.3 1784 3.1 1292
Lifetime 130510 3.6 4695 3.1 4087
*All-American 4yr-old Cow 2004
*Res. All-American Aged Cow 2007
*HM All-American 5yr-old Cow 2005

3rd Dam:
C Bermaska Starbuck Chancel
VG-89 GMD-DOM
2-07 365 28400 4.3 1230 3.5 999
*Res. All-Time All-Am Sr 2yr-old
*All-Am & All-Canada Sr 2yr-old '92
*All-Am & All-Canada Sr Yearling '91
*All-Canada Sr. Calf 1990

4th Dam:
Donaco Enhancer Cheri VG-87-CAN
Lifetime 106409 4.8 5148 3.6 3871

5th Dam:
Donaco Apache Chanda
VG-88 VEEV
4-11 322 19160 4.3 829 3.5 670

6th Dam:
Donaco Elevation Candace VG-86
7-08 365 27681 3.8 1052
Lifetime 185599 3.7 6834

7th Dam: EX-90 GMD
8th Dam: EX-90 EEEV
9th Dam: VG-85
10th Dam: EX-91,3E VEEE
Lifetime 151504 3.9 5825

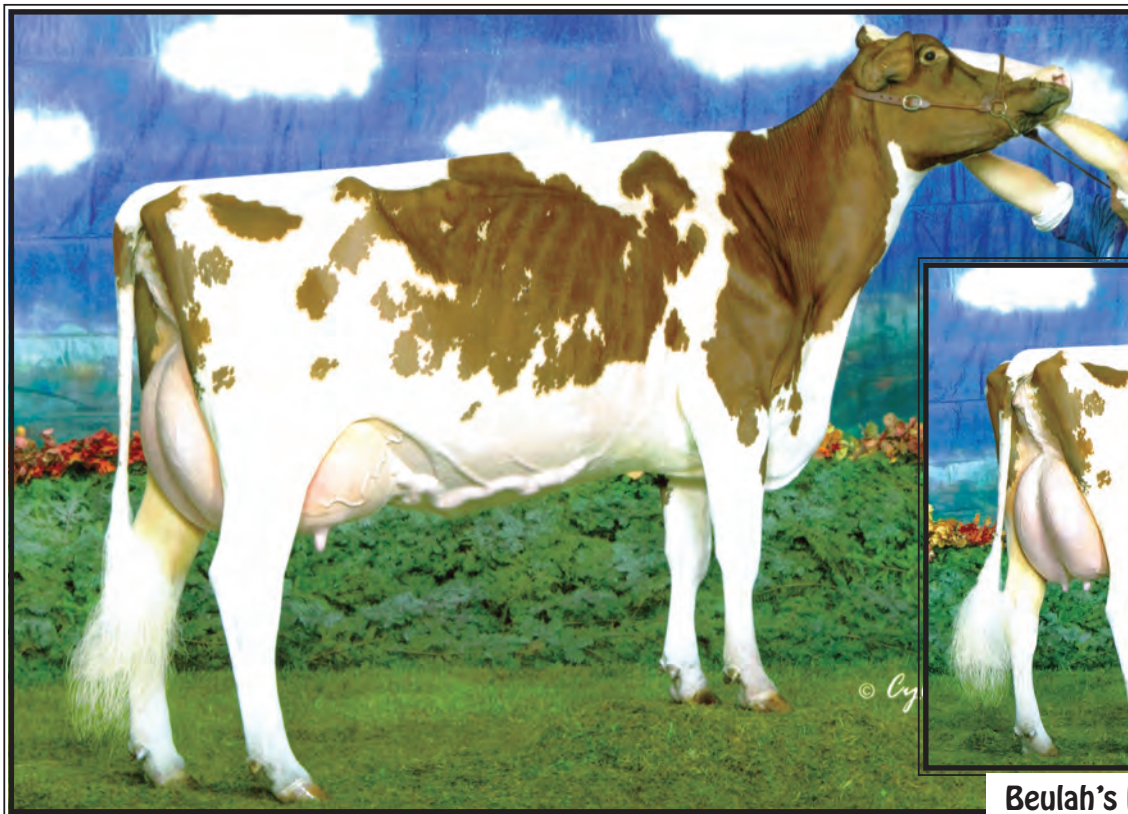

Beulah's beautiful 3/4 rear photo!

Cherrie-Kreek Beulah-RED-ET EX-92 EEEEE

~Grand Champion of the 2008 Grand International Red & White Show~
(Dam of Lots 12 & 13)

LOT 12

Thomas Mercurio

301-730-1913

Greenlea-TM Shot Beulah-ET *RC

69056766 100%RHA-NA
Born 3/26/10 12/10 PTA +1869PTPI
+448M# +33F# +17P# +2.6PL#
+2.75T# +2.54UDC# +1.82FLC#

Picston Shottle-ET

598172GBR GM 12/10 PTA +2074GTPI
+1334M +.05% +63F -.01% +36P
+510NMS +3.3PL -1.0DPR 2.65SCS
+2.95T +2.14UDC +1.87FLC
Mtoto X Aerostar

Cherrie-Kreek Beulah-RED-ET

4-06 EX-92 EEEEE 135564369
2-02 365 28400 3.7 1039 3.4 954
4-02 365 38870 3.5 1363 3.4 1314
Sire: KHW Kite Advent-RED-ET

(Pictured above)

*1st 4yr-old & Grand Champion at
2008 International R & W Show
*1st 5yr-old, Sr. Champ & Res. Grand
Champion at 2009 Int. R & W Show
*Nom. All-Am R&W Jr 2yr-old 2005
*8th generation EX cow
*1st milking daughter of Britney!!

2nd Dam: (Pictured above right)

Pinehurst-FL Britney-ET *RC
EX-90 VE+VE

2-02 305 20910 3.5 739 3.3 697
4-09 365 29000 4.0 1155 3.4 982

Sire: STBVQ Rubens

*Sister to Pinehurst Dark Elegance EX-94
-Daughter sold for \$60,000

3rd Dam:

Pinehurst Burgandy-RED-ET
EX-90 EEE+E

2-07 365 19932 3.9 771 3.3 652
3-08 365 23005 4.0 926 3.6 828
4-11 365 30116 4.2 1258 3.4 1019

*HM All-American Sr Calf 1995

*Nom. All-American R&W 2yr '98

Full Sister:

Pinehurst Chivas-RED-ET EX-91

*Nom. All-Am R&W '95, '96, '97, '98

Maternal Sisters:

Pinehurst Calais-RED EX-90,EX-MS

3-02 365 37270 3.8 1398 2.9 1062

Pinehurst Amarone EX-93,3E

8-01 365 42150 3.6 1519 3.4 1440

4th Dam:

Pinehurst Beaujolais-RED
EX-94,3E EEEEE

3-08 365 43380 3.4 1267 2.7 1189

5-01 365 44030 2.9 1275 2.7 1202

7-06 365 50730 3.5 1780 2.6 1325

Lifetime 221410 3.3 7296 2.8 6206

*6X International R&W Show winner

*Gr Ch & BU Int. R&W Show 1994

5th Dam:

Pinehurst Fascination-ET *RC EX-90
3-09 34390 3.3 1145 2.8 970

6th Dam:

Pinehurst Pleasure EX-93,4E GMD
8-09 365 35770 3.6 1273 3.1 1107
Lifetime 203770 3.6 7210F

7th Dam:

Pinehurst Precious EX-95,4E GMD
9-05 365 35640 3.5 1257 3.1 1107
Lifetime 266416 3.4 9080F
*Former All-American

8th Dam:

Jan-Com Fond Matt Matilda
EX-97,5E GMD
Lifetime 243580 3.6 8775



**Pinehurst Beaujolais-RED-ET
EX-94,3E EEEEE**

7-06 365 50730 3.5 1780 2.6 1325
Lifetime 221410 3.3 7296 2.8 6206
*6X International R&W Show winner
(4th Dam of Lots 12 & 13)



**Pinehurst-FL Britney-ET *RC
EX-90 VE+VE**

4-09 365 29000 4.0 1155 3.2 927
(2nd Dam of Lots 12 & 13)

LOT 13

Greenlea-TM Rel Bebe-RED-ET

69056702 100%RHA-NA
Born 12/1/10 12/10 PTA +1746PTPI
+37F# +2.1PL# +2.25T# +2.12UDC#
+2.56FLC#

Thomas Mercurio
301-730-1913

Hurtgen-Vue Reality-RED-ET
134690997 12/10 PTA +1821GTPI
-379M +.29% +60F +.06% +5P
+355NM\$ +2.2PL +.6DPR 3.04SCS
+1.95T +1.49UDC +3.34FLC
Sept Storm X EX-93 DOM Renaissance

Cherrie-Kreek Beulah-RED-ET
4-06 EX-92 EEEEE 135564369
2-02 365 28400 3.7 1039 3.4 954
4-02 365 38870 3.5 1363 3.4 1314
Sire: KHW Kite Advent-RED-ET
(Pictured above)
*1st 4yr-old & Grand Champion at
2008 International R & W Show
*1st 5yr-old, Sr. Champ & Res. Grand
Champion at 2009 Int. R & W Show
*Nom. All-Am R&W Jr 2yr-old 2005
*8th generation EX cow
*1st milking daughter of Britney!!

2nd Dam: (Pictured above)
Pinehurst-FL Britney-ET *RC
EX-90 VE+VE
2-02 305 20910 3.5 739 3.3 697
4-09 365 29000 4.0 1155 3.4 982
Sire: STBVQ Rubens
*Sister to Pinehurst Dark Elegance EX-94
-Daughter sold for \$60,000

3rd Dam:
Pinehurst Burgandy-RED-ET
EX-90 EEE+E
2-07 365 19932 3.9 771 3.3 652
3-08 365 23005 4.0 926 3.6 828
4-11 365 30116 4.2 1258 3.4 1019
*HM All-American Sr Calf 1995
*Nom. All-American R&W 2yr '98

Full Sister:
Pinehurst Chivas-RED-ET EX-91
*Nom. All-Am R&W '95, '96, '97, '98
Maternal Sisters:
Pinehurst Calais-RED EX-90,EX-MS
3-02 365 37270 3.8 1398 2.9 1062
Pinehurst Amarone EX-93,3E
8-01 365 42150 3.6 1519 3.4 1440

4th Dam:
Pinehurst Beaujolais-RED
EX-94,3E EEEEE
3-08 365 43380 3.4 1267 2.7 1189
5-01 365 44030 2.9 1275 2.7 1202
7-06 365 50730 3.5 1780 2.6 1325
Lifetime 221410 3.3 7296 2.8 6206
*6X International R&W Show winner
*Gr Ch & BU Int. R&W Show 1994

5th Dam:
Pinehurst Fascination-ET *RC EX-90
3-09 34390 3.3 1145 2.8 970

6th Dam:
Pinehurst Pleasure EX-93,4E GMD
8-09 365 35770 3.6 1273 3.1 1107
Lifetime 203770 3.6 7210F

7th Dam:
Pinehurst Precious EX-95,4E GMD
9-05 365 35640 3.5 1257 3.1 1107
Lifetime 266416 3.4 9080F
*Former All-American

8th Dam:
Jan-Com Fond Matt Matilda
EX-97,5E GMD
Lifetime 243580 3.6 8775

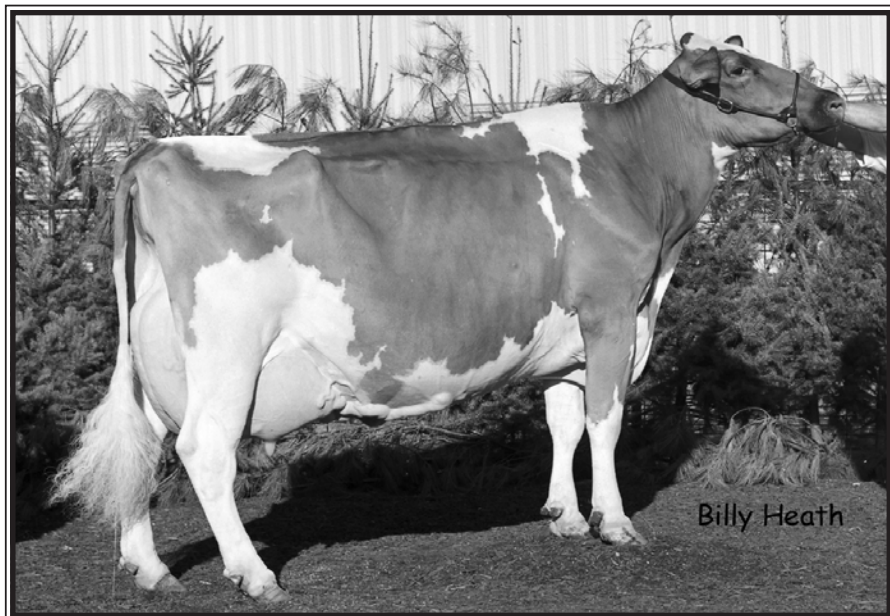

**Derrwyn Factor Miata-RED
EX-94,2E EEEVE**

6-11 365 3690 4.2 1560 3.0 1119
(Descendants sell as Lots 14-24)



**Derrwyn Miss Special-RED-ET
EX-94,2E EEEEE DOM**

5-02 365 43260 4.2 1834 3.0 1278

***2008 International Red & White Cow of the Year!**
(Descendants sell as lots 14-24)

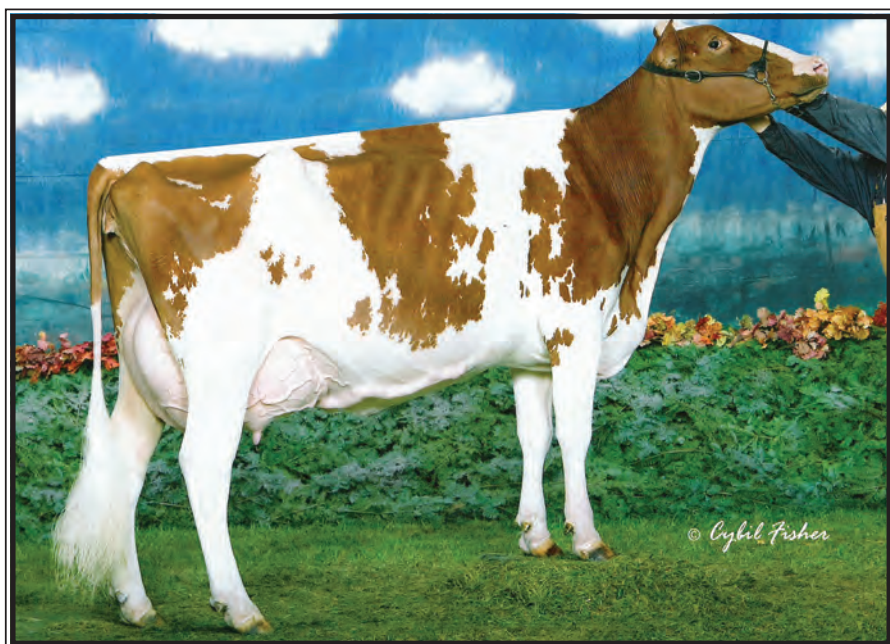

**Derrwyn Special Missy-RED
EX-92,2E GMD-DOM**

5-04 365 36320 4.8 1756 3.3 1186
(Dam of Lots 14-16)

~Continental Classic~

Tom Mercurio & Tom Priest

717-658-2918

LOT 14

C-Haven Malita-RED-ET

69554114 100%RHA-NA

Born 11/18/10

February Genomics +1752GTPI 50K

-241M +.11% +22F +.04%P +5P

+315NM\$ +4.4PL -.8DPR 2.88SCS

+2.03T +1.94UDC +1.17FLC

Sire of Lot 14:

Crackholm Secure-RED

104505308C 12/10 PTA +1779GTPI

+628M +.03% +32F +.04% +32P

+327NM\$ +2.4PL +2.03T +1.00FLC

Mr Burns X VG-87 Goldwyn

2X #1 GLPI R&W Sire

LOT 15

C-Haven Des Mariana-RED-ET

69468801 100%RHA-NA

Born 2/10/10

February Genomics +1806GTPI 3K

+19M +62F +16P +350NM\$ +2.6PL

+2.11T +1.17UDC +1.40FLC

Sire of Lot 15:

Scientific Destry-ET *RC

138122625 12/10 PTA +2127GTPI

-286M +.17% +36F +.10 +17P

+523NM\$ +5.2PL +2.0DPR 2.72SCS

+3.02T +2.72UDC +2.52FLC

Goldwyn X EX-92 GMD Durham

LOT 16

C-Haven Belm Monica-RED-ET

68871601 100%RHA-NA

Born 3/17/10

February Genomics +1594GTPI 50K

+.12% +16F +.04%P +217NM\$ +2.5PL

+4DPR +1.05T +.70UDC +1.28FLC

Sire of Lot 16:

La Presentation Belmont-RED-ET

103473212C 12/10 PTA +1695GTPI

+478M -.09% -5F +.04% +24P

+246NM\$ +2.2PL +.3DPR 2.71SCS

+1.61T +1.40UDC +.37FLC

Salto X VG-86 Bacculum w/ 30353M

Dam of Lots 14-16:

Derrwyn Special Missy-RED

EX-92,2E DOM 134061555

12/10 PTA +1614GTPI 50K +.18%F

+39F +1.9PL +1.62T +1.93UDC

1-11 305 22200 4.9 1085 3.3 743

5-04 365 36320 4.8 1756 3.3 1186

*Nom. All-Am R&W Aged Cow 2009

*Res. All-Am R&W 5yr-old 2008

*Res. All-Am R&W Jr 2yr-old 2005

*Multiple AI sons

2nd Dam: (Pictured at Left)

Derrwyn Miss Special-RED-ET

EX-94,2E EEEEE DOM

2-02 365 25820 3.7 955 3.1 788

3-05 305 24280 3.5 854 3.1 752

5-02 365 43260 4.2 1834 3.1 1360

7-06 305 35730 4.3 1528 3.1 1102

Lifetime 165170 4.0 6688 3.1 5141

*4X All-Am R&W in milking form!

*Sold for \$30,000 in '09 Mer-Gold Dis.

*2008 Int. R&W Cow of the Year

3rd Dam: (Pictured at Left)

Derrwyn Factor Miata-RED

EX-94,2E EEEEE

3-01 365 26430 4.2 1115 3.4 901

4-09 365 36060 4.1 1478 3.1 1124

6-11 365 36900 4.2 1560 3.0 1119

Lifetime 152150 4.2 6417 3.3 4991

*4-EX & 11-VG daughters

4th Dam:

Derwyn TT Mystic *RC

VG-86 +VEVV

6-02 365 27200 3.9 1068 2.9 801

7-04 296 26430 4.2 1100 3.0 799

7-Lactations

Lifetime 140260 4.0 5669 3.0 4171

5th Dam:

Derrwyn Gold Mistress

EX-91,2E EEEE

5-02 365 23540 3.4 793 2.9 683

6th Dam:

Derrwyn Magic Missy

VG-88 VVVV

4-06 305 19680 3.3 644 2.8 558

7th Dam:

Derrwyn Bootmaker Misty

VG-85, VG-MS

Lifetime 134650 3.4 4609

8th Dam:

Derrwyn Hagen Dawn VG-88

Lifetime 193260 3.6 6874

9th Dam:

Win-Day-Wood Hillside Ben

EX-91,2E EEEV

Lifetime 158770 3.6 5728



Mer-Gold Tal Scarlet-RED-ET EX-92,2E EEVVE

4-01 365 30580 3.4 1049 3.3 1023

(She sells as Lot and Dam of Lots 17-20)

LOT 17

Mer-Gold Tal Scarlet-RED-ET

6-04 EX-92,2E EEVVE

136613114 100%RHA-NA

Born 6/1/04

February Genomics +1303GTPI 50K

-.04%F +.02%P +.8PL

+2.79T +2.92UDC +1.78FLC

2-01 365 25400 3.8 960 3.3 843

4-01 365 30580 3.4 1049 3.3 1023

***She sells open and ready to flush!**

(Pictured above)

Tom Mercurio & Tom Priest

717-658-2918

Ladino Park Talent-Imp-ET *RC

930377AUS 12/10 PTA +1459GTPI

-197M -.08%F +.04% +5P +2.6PL

+2.08T +2.33UDC +.90FLC

Storm X EX-91,2E Leader

Derrwyn Miss Special-RED-ET

8-04 EX-94,2E EEEEE DOM

2-02 365 25820 3.7 955 3.1 788

3-05 305 24280 3.5 854 3.1 752

5-02 365 43260 4.2 1834 3.1 1360

7-06 305 35730 4.3 1528 3.1 1102

Lifetime 165170 4.0 6688 3.1 5141

Sire: STBVQ Rubens-ET

(Pictured w/ Lot 14)

***4X All-Am R&W in milking form!**

***Sold for \$30,000 in '09 Mer-Gold Dis.**

***2008 Int. R&W Cow of the Year**

7th Dam:

Derrwyn Hagen Dawn VG-88

Lifetime 193260 3.6 6874

8th Dam:

Win-Day-Wood Hillside Ben

EX-91,2E EEEV

Lifetime 158770 3.6 5728

2nd Dam: (Pictured w/ Lot 14)

Derrwyn Factor Miata-RED

EX-94,2E EEEVE

3-01 365 26430 4.2 1115 3.4 901

4-09 365 36060 4.1 1478 3.1 1124

6-11 365 36900 4.2 1560 3.0 1119

Lifetime 152150 4.2 6417 3.3 4991

***4-EX & 11-VG daughters**

3rd Dam:

Derwyn TT Mystic *RC

VG-86 +VEVV

6-02 365 27200 3.9 1068 2.9 801

7-04 296 26430 4.2 1100 3.0 799

7-Lactations

Lifetime 140260 4.0 5669 3.0 4171

4th Dam:

Derrwyn Gold Mistress

EX-91,2E EVEE

5-02 365 23540 3.4 793 2.9 683

5th Dam:

Derrwyn Magic Missy

VG-88 VVVV

4-06 305 19680 3.3 644 2.8 558

6th Dam:

Derrwyn Bootmaker Misty

VG-85, VG-MS

Lifetime 134650 3.4 4609

LOT 18

C-Haven Des Sabrina-RED-ET

69468800 100%RHA-NA
 Born 3/3/10 12/10 PTA +1840GTPI
 +.10% +15F +.06% +6P +2.9PL
 +.1DPR +3.04T +2.83UDC +2.32FLC

***Fancy show heifer!**

~Continental Classic~

Tom Mercuro & Tom Priest

717-658-2918

Scientific Destry-ET *RC

138122625 12/10 PTA +2127GTPI
 -286M +.17% +36F +.10 +17P
 +523NM\$ +5.2PL +2.0DPR 2.72SCS
 +3.02T +2.72UDC +2.52FLC
 Goldwyn X EX-92 GMD Durham

Mer-Gold Tal Scarlet-RED-ET

6-04 EX-92,2E EEVVE 136613114
 2-01 365 25400 3.8 960 3.3 843
 4-01 365 30580 3.4 1049 3.3 1023
 Sire: Ladino Park Talent-IMP-ET *RC
***She sells as Lot 17**
(Pictured at left)

8th Dam:

Derrwyn Hagen Dawn VG-88
 Lifetime 193260 3.6 6874

9th Dam:

Win-Day-Wood Hillside Ben
EX-91,2E EEEV
 Lifetime 158770 3.6 5728

2nd Dam: (Pictured w/ Lot 14)

Derrwyn Miss Special-RED-ET
EX-94,2E EEEEE DOM
 5-02 365 43260 4.2 1834 3.1 1360
 7-06 305 35730 4.3 1528 3.1 1102
 Lifetime 165170 4.0 6688 3.1 5141
***4X All-Am R&W in milking form!**
***Sold for \$30,000 in '09 Mer-Gold Dis.**
***2008 Int. R&W Cow of the Year**

3rd Dam: (Pictured w/ Lot 14)

Derrwyn Factor Miata-RED
EX-94,2E EEVEE
 4-09 365 36060 4.1 1478 3.1 1124
 6-11 365 36900 4.2 1560 3.0 1119
 Lifetime 152150 4.2 6417 3.3 4991
***4-EX & 11-VG daughters**

4th Dam:

Derwyn TT Mystic *RC
VG-86 +VEVV
 6-02 365 27200 3.9 1068 2.9 801
 7-04 296 26430 4.2 1100 3.0 799
 Lifetime 140260 4.0 5669 3.0 4171

5th Dam:

Derrwyn Gold Mistress
EX-91,2E EVEE
 5-02 365 23540 3.4 793 2.9 683

6th Dam:

Derrwyn Magic Missy VG-88 VVVV
 4-06 305 19680 3.3 644 2.8 558

7th Dam:

Derrwyn Bootmaker Misty VG-85, VG-MS
 Lifetime 134650 3.4 4609

LOT 19

C-Haven Belm Starla-RED-ET

68871596 100%RHA-NA
 Born 3/5/10
 February Genomics +1580GTPI 50K
 +397M -14F +18P +1.0PL
 +2.47T +2.28UDC +1.08FLC

Tom Mercuro & Tom Priest

717-658-2918

La Presentation Belmont-RED-ET

103473212C 12/10 PTA +1695GTPI
 +478M -.09% -5F +.04% +24P
 +246NM\$ +2.2PL +.3DPR 2.71SCS
 +1.61T +1.40UDC +.37FLC
 Salto X VG-86 Baculum w/ 30353M

Mer-Gold Tal Scarlet-RED-ET

6-04 EX-92,2E EEVVE 136613114
 2-01 365 25400 3.8 960 3.3 843
 4-01 365 30580 3.4 1049 3.3 1023
 Sire: Ladino Park Talent-IMP-ET *RC
***She sells as Lot 17**
(Pictured above left)

2nd Dam: (Pictured w/ Lot 14)

Derrwyn Miss Special-RED-ET
EX-94,2E EEEEE DOM
 5-02 365 43260 4.2 1834 3.1 1360
 7-06 305 35730 4.3 1528 3.1 1102
 Lifetime 165170 4.0 6688 3.1 5141
***4X All-Am R&W in milking form!**
***Sold for \$30,000 in '09 Mer-Gold Dis.**
***2008 Int. R&W Cow of the Year**

3rd Dam: (Pictured w/ Lot 14)

Derrwyn Factor Miata-RED
EX-94,2E EEVEE
 4-09 365 36060 4.1 1478 3.1 1124
 6-11 365 36900 4.2 1560 3.0 1119
 Lifetime 152150 4.2 6417 3.3 4991
***4-EX & 11-VG daughters**

4th Dam:

Derwyn TT Mystic *RC
VG-86 +VEVV
 6-02 365 27200 3.9 1068 2.9 801
 7-04 296 26430 4.2 1100 3.0 799
 Lifetime 140260 4.0 5669 3.0 4171

5th Dam:

Derrwyn Gold Mistress
EX-91,2E EVEE
 5-02 365 23540 3.4 793 2.9 683

6th Dam:

Derrwyn Magic Missy VG-88 VVVV
 4-06 305 19680 3.3 644 2.8 558

7th Dam:

Derrwyn Bootmaker Misty VG-85, VG-MS
 Lifetime 134650 3.4 4609

LOT 20

C-Haven Bel Starlet-RED-ET

68871597 100%RHA-NA
 Born 3/5/10
 February Genomics +1340GTPI 50K
 +.3PL +1.99T +1.13UDC +1.87FLC

8th Dam:

Derrwyn Hagen Dawn VG-88
 Lifetime 193260 3.6 6874

9th Dam:

Win-Day-Wood Hillside Ben
EX-91,2E EEEV
 Lifetime 158770 3.6 5728



Mergold RL Shame-RED-ET VG-86 UUU+U

2-06 155 13780 2.6 359 3.2 437 inc.
(Dam of Lot 21)

LOT 21

Ms Shames Arti Summer-RED

69468837 100%RHA-NA
Born 4/10/10 12/10 PTA +1539PTPI
+409M# +23F# +.2PL +2.04T#

Tom Mercuro & Joseph Schott
301-730-1913

Greenlea Burns Arti-RED-ET *CV
65395085 12/10 PTA +1571GTPI
+326M +.04% +23F +.07% +29P -.3PL
+2.02T +1.21UDC +1.80FLC
Mr Burns X VG-87 Regiment

Mergold RL Shame-RED-ET
2-08 VG-86 VVV+V 65671559
2-06 155 13780 2.6 359 3.2 437 inc.
Sire: Fradon Redliner-RED-ET
(Pictured above)

8th Dam:
Derrwyn Hagen Dawn VG-88
Lifetime 193260 3.6 6874

9th Dam:
Win-Day-Wood Hillside Ben
EX-91,2E EEEV
Lifetime 158770 3.6 5728

2nd Dam: (Pictured w/ Lot 14)
Derrwyn Miss Special-RED-ET
EX-94,2E EEEEE DOM
5-02 365 43260 4.2 1834 3.1 1360
7-06 305 35730 4.3 1528 3.1 1102
Lifetime 165170 4.0 6688 3.1 5141
*4X All-Am R&W in milking form!
*Sold for \$30,000 in '09 Mer-Gold Dis.
*2008 Int. R&W Cow of the Year

3rd Dam: (Pictured w/ Lot 14)
Derrwyn Factor Miata-RED
EX-94,2E EEEVE
4-09 365 36060 4.1 1478 3.1 1124
6-11 365 36900 4.2 1560 3.0 1119
Lifetime 152150 4.2 6417 3.3 4991
*4-EX & 11-VG daughters

4th Dam:
Derwyn TT Mystic *RC
VG-86 +VEVV
6-02 365 27200 3.9 1068 2.9 801
7-04 296 26430 4.2 1100 3.0 799
Lifetime 140260 4.0 5669 3.0 4171

5th Dam:
Derrwyn Gold Mistress
EX-91,2E EVEE
5-02 365 23540 3.4 793 2.9 683

6th Dam:
Derrwyn Magic Missy VG-88 VVVV
4-06 305 19680 3.3 644 2.8 558

7th Dam:
Derrwyn Bootmaker Misty VG-85, VG-MS
Lifetime 134650 3.4 4609

LOT 22

Mer-Gold-Js Sequoia-RED-ET

69056719 100%RHA-NA

Born 11/2/09 12/10 PTA + PTPI

~Continental Classic~

Tom Mercurio & Joseph Schott

301-730-1913

Big Apple-RED

139141470 12/10 PTA +1627GTPI

-1150M +.22%F +.13%P +3.0PL

+2.20T +2.27UDC +1.74FLC

Talent X EX-94 A-A Regiment

Mergold RL Shame-RED-ET

2-08 VG-86 VVV+V 65671559

2-06 155 13780 2.6 359 3.2 437 inc.

Sire: Fradon Redliner-RED-ET

(Pictured at left)

8th Dam:

Derrwyn Hagen Dawn VG-88

Lifetime 193260 3.6 6874

9th Dam:

Win-Day-Wood Hillside Ben

EX-91,2E EEEV

Lifetime 158770 3.6 5728

2nd Dam: (Pictured w/ Lot 14)

Derrwyn Miss Special-RED-ET

EX-94,2E EEEEE DOM

5-02 365 43260 4.2 1834 3.1 1360

7-06 305 35730 4.3 1528 3.1 1102

Lifetime 165170 4.0 6688 3.1 5141

*4X All-Am R&W in milking form!

*Sold for \$30,000 in '09 Mer-Gold Dis.

*2008 Int. R&W Cow of the Year

3rd Dam: (Pictured w/ Lot 14)

Derrwyn Factor Miata-RED

EX-94,2E EEEVE

4-09 365 36060 4.1 1478 3.1 1124

6-11 365 36900 4.2 1560 3.0 1119

Lifetime 152150 4.2 6417 3.3 4991

*4-EX & 11-VG daughters

4th Dam:

Derwyn TT Mystic *RC

VG-86 +VEVV

6-02 365 27200 3.9 1068 2.9 801

7-04 296 26430 4.2 1100 3.0 799

Lifetime 140260 4.0 5669 3.0 4171

5th Dam:

Derrwyn Gold Mistress

EX-91,2E EEEE

5-02 365 23540 3.4 793 2.9 683

6th Dam:

Derrwyn Magic Missy VG-88 VVVV

4-06 305 19680 3.3 644 2.8 558

7th Dam:

Derrwyn Bootmaker Misty VG-85, VG-MS

Lifetime 134650 3.4 4609

LOT 23

Ms Shames Symphony-RED-ET

69468832 100%RHA-NA

Born 1/17/10 12/10 PTA + PTPI

Tom Mercurio & Joseph Schott

301-730-1913

Gen-I-Beq Skyfire-RED

104862628C 12/10 PTA +1669GTPI

-8M +.15\$ +39F +.03% +11P +1.3PL

-.4DPR +2.13T +1.09UDC +1.14FLC

Mr Burns X VG-88 Sept Storm

Mergold RL Shame-RED-ET

2-08 VG-86 VVV+V 65671559

2-06 155 13780 2.6 359 3.2 437 inc.

Sire: Fradon Redliner-RED-ET

(Pictured above left)

8th Dam:

Derrwyn Hagen Dawn VG-88

Lifetime 193260 3.6 6874

9th Dam:

Win-Day-Wood Hillside Ben

EX-91,2E EEEV

Lifetime 158770 3.6 5728

2nd Dam: (Pictured w/ Lot 14)

Derrwyn Miss Special-RED-ET

EX-94,2E EEEEE DOM

5-02 365 43260 4.2 1834 3.1 1360

7-06 305 35730 4.3 1528 3.1 1102

Lifetime 165170 4.0 6688 3.1 5141

*4X All-Am R&W in milking form!

*Sold for \$30,000 in '09 Mer-Gold Dis.

*2008 Int. R&W Cow of the Year

3rd Dam: (Pictured w/ Lot 14)

Derrwyn Factor Miata-RED

EX-94,2E EEEVE

4-09 365 36060 4.1 1478 3.1 1124

6-11 365 36900 4.2 1560 3.0 1119

Lifetime 152150 4.2 6417 3.3 4991

*4-EX & 11-VG daughters

4th Dam:

Derwyn TT Mystic *RC

VG-86 +VEVV

6-02 365 27200 3.9 1068 2.9 801

7-04 296 26430 4.2 1100 3.0 799

Lifetime 140260 4.0 5669 3.0 4171

5th Dam:

Derrwyn Gold Mistress

EX-91,2E EEEE

5-02 365 23540 3.4 793 2.9 683

6th Dam:

Derrwyn Magic Missy VG-88 VVVV

4-06 305 19680 3.3 644 2.8 558

7th Dam:

Derrwyn Bootmaker Misty VG-85, VG-MS

Lifetime 134650 3.4 4609



Mergold Adv Sandy-RED-ET EX-91 VEEEEE

2-02 365 30860 4.0 1234 3.4 1045
(Dam of Lot 24)

LOT 24

Mer-Gold LB Shiloh-RED-ET

66985530 100%RHA-NA
Born 4/15/09 12/10 PTA +1717PTPI
+4F# +3.4PL# +1.75T# +1.94UDC#

Bred 6/17/10, Due 3/27/11 to
200HO3685 Greenlea Artie-RED-ET
12/10 PTA +1704GTPI +298M +2.68T
Mr Burns X VG-87 Regiment X EX-95 Durham

Nate & Adam Goldenberg
& *Tom Mercuro*
301-730-1913

Aggravation Lawn Boy P-RED PO
133080890 EX-93 12/10PTA +1784GTPI
+32M -.04% -8F +.06% +16P
+342NMS\$ +4.6PL +2.0DPR 3.01SCS
+1.10T +1.36UDC +1.35FLC
Bacculum-RED X VG-86 Manfred

Mergold Adv Sandy-RED-ET
4-08 EX-91 VEEEEE 63123658
2-02 365 30860 4.0 1234 3.4 1045
3-10 365 28320 4.0 1133 3.4 961
Sire: KHW Kite Advent-RED-ET
(Pictured above)

8th Dam:
Derrwyn Hagen Dawn VG-88
Lifetime 193260 3.6 6874

9th Dam:
Win-Day-Wood Hillside Ben
EX-91,2E EEEV
Lifetime 158770 3.6 5728

2nd Dam: (Pictured w/ Lot 14)
Derrwyn Miss Special-RED-ET
EX-94,2E EEEEE DOM
5-02 365 43260 4.2 1834 3.1 1360
7-06 305 35730 4.3 1528 3.1 1102
Lifetime 165170 4.0 6688 3.1 5141
***4X All-Am R&W in milking form!**
***Sold for \$30,000 in '09 Mer-Gold Dis.**
***2008 Int. R&W Cow of the Year**

3rd Dam: (Pictured w/ Lot 14)
Derrwyn Factor Miata-RED
EX-94,2E EEEVE
4-09 365 36060 4.1 1478 3.1 1124
6-11 365 36900 4.2 1560 3.0 1119
Lifetime 152150 4.2 6417 3.3 4991
***4-EX & 11-VG daughters**

4th Dam:
Derwyn TT Mystic *RC
VG-86 +VEVV
6-02 365 27200 3.9 1068 2.9 801
7-04 296 26430 4.2 1100 3.0 799
Lifetime 140260 4.0 5669 3.0 4171

5th Dam:
Derrwyn Gold Mistress
EX-91,2E EVEE
5-02 365 23540 3.4 793 2.9 683

6th Dam:
Derrwyn Magic Missy VG-88 VVVV
4-06 305 19680 3.3 644 2.8 558

7th Dam:
Derrwyn Bootmaker Misty VG-85, VG-MS
Lifetime 134650 3.4 4609

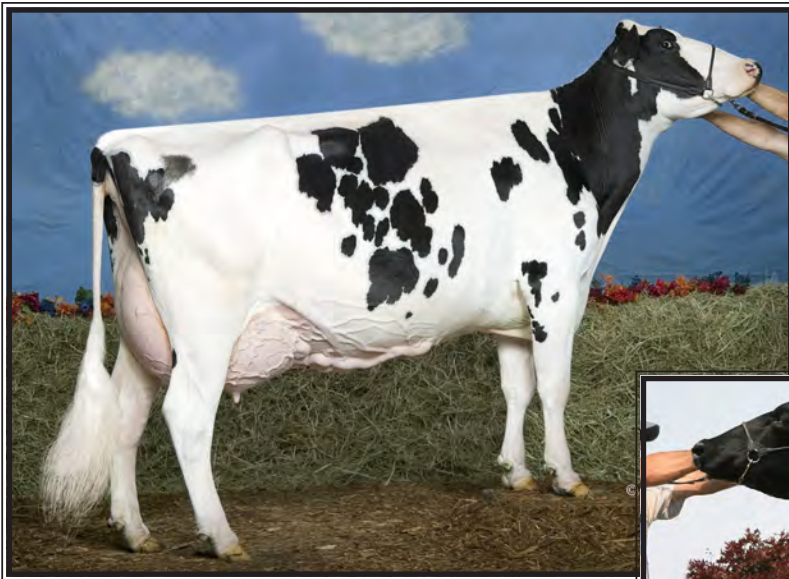

Juniper Outside Wish-ET
EX-95,2E EEEEE DOM
5-06 350 41110 4.0 1634 3.1 1256
(3rd Dam of Lot 25)



Juniper Goldwyn Wistful-ET
EX-92 EEEVE
1-11 365 30550 4.2 1274 3.5 1062
(2nd Dam of Lot 25)

LOT 25

Vision-Gen Mom Wine-ET

69772868 100%RHA-NA
Born 2/13/10
12/10 PTA +2017GTPI 3K
+1306M +.02% +54F +.02% +46P
+460NMS +1.4PL +.7DPR 2.92SCS
+2.17T +2.12UDC +1.79FLC

Vision Genetics
267-446-6231

Long-Langs Oman Oman-ET

135746776 GM 12/10 PTA +2134GTPI
+1229M +.08% +66F +.11% +67P
+601NMS +2.7PL +.6DPR 2.93SCS
+1.70T +1.31UDC +1.84FLC
O-Man X VG-89 Aaron w/ 32010M

Hosking Mac Whiskey

2-08 VG-86 VVGV 65622658
12/10 PTA +1773GTPI +603M +2.4PL
+1.4DPR +2.35T +2.47UDC +1.89FLC
2-06 27 1748 3.4 60 3.1 54 inc.
Sire: Regancrest-HHF Mac-ET

2nd Dam: (Pictured above)
Juniper Goldwyn Wistful-ET
EX-92 EEEVE

12/10 PTA +1861GTPI +2.88T +3.2PL
1-11 365 30550 4.2 1274 3.5 1062
*Multiple AI sons & embryos exported
-AI sons include a Freddie & Super that
are over +2050GTPI
*Mat. sis. by Laudan VG-87

3rd Dam: (Pictured above)
Juniper Outside Wish-ET
EX-95,2E EEEEE DOM

3-06 365 34890 3.7 1291 3.2 1122
5-06 350 41110 4.0 1634 3.1 1256
Lifetime 105200 3.9 4092 3.1 3287
*3rd place 5yr-old NE Fall Nat'l '08

4th Dam:
Juniper Form Wok-ET
EX-94,3E DOM

5-07 365 39060 3.7 1443 2.9 1145
7-05 365 39290 3.7 1461 2.9 1134
9-06 365 41170 3.7 1528 3.0 1218
Lifetime 230830 3.7 8467 3.0 7027
*Daughter sold for \$50,000

5th Dam:
Norz-Hill Bench Winny-ET
EX-94,3E EEEEE DOM
3-08 365 33940 3.7 1251 3.3 1112
7-11 365 31930 4.3 1376 3.1 1004
Lifetime 163840 4.4 7205 3.3 5348
*Dam of health specialist sire 'Wizard'
12/10 PTA +6.0PL +3.6DPR 2.58SCS

6th Dam:

Norz-Hill Cleitus Winken-TW
EX-90 VEEVE GMD-DOM
6-04 365 25260 5.0 1257 3.5 872
*Dam of popular Taurus sire 'Winner'
*Lived to over 16 yrs old

7th Dam:

Autumn-Ridge NH Ned Boy Wessel
EX-90 EVEE DOM
3-06 365 23280 4.7 1093 3.5 810

8th Dam:

Autumn-Ridge Valiant Weasie
EX-90 VEVE
Lifetime 108540 4.0 4388 3.5 3792

9th Dam: VG-85

Lifetime 106390 3.4 3607 3.2 3363

10th Dam: VG-88



Savage-Leigh Leola-ET EX-91 EEVVE

2-02 365 31090 4.9 1513 3.4 1045
(She sells as Lot 26 & Dam of Lots 27-29)

LOT 26

Savage-Leigh Leola-ET

5-03 EX-91 EEEVE

61604188 100%RHA-NA Born 3/18/05
12/10 PTA +1622GTPI 50K
+.21% +54F +.03% +8P +.1PL
+2.55T +1.79UDC +2.07FLC
2-02 365 31090 4.9 1513 3.4 1045
4-10 346 29887 4.6 1367 3.3 977 inc.

*She sells open & ready to flush
(Pictured above)

*Sold for \$70,000

Mat. Sister- 3X Nominated All-Am

Full sister: (Pictured above right)

Savage-Leigh Leona-ET EX-94

*Nom. All-American 5yr-old 2010
*Nom. All-Canadian 5yr-old 2010
*HHM All-American Jr 2yr-old 2007
*Grand Champ MD State Fair 2008
*Member Nom. All-Am Produce '07
*Mem. Nom All-Am Best 3 Females '07

Tom Mercurio & Tom Priest

717-658-2918

Canyon-Breeze Allen-ET

17129288 12/10 PTA +1380GTPI
-513M +.07%F +.05%P +.1PL
+2.10T +1.22UDC +1.63FLC
Emory X EX-93 GMD-DOM Wister

Savage-Leigh Licorice-ET

4-04 EX-92 EEVEE GMD-DOM

60317090
2-04 365 38310 4.5 1716 3.2 1218
4-02 365 51220 4.3 2179 3.1 1596

*1sr MD Milk & 2nd MD fat
Lifetime 113740 4.4 4968 3.2 3643

(Pictured w/ Lot 28)

*HM All-American 5yr-old 2006

*1st 5yr-old Sr & Gr Ch. NY Spr. '06

*1st Jr 3yr-old Int and Res Gr Champ
NY Spring International 2004

2nd Dam: (Pictured w/ Lot 29)

Savage-Leigh Bellwood Linda
EX-92.2E EEEEE GMD-DOM

1-11 329 36070 4.9 1767 3.1 1117

*3rd MD fat

2-10 365 40240 5.8 2349 3.6 1434

*1st Nat Fat & 2nd MD protein

5-11 365 32710 4.7 1550 3.3 1082

Lifetime 126760 5.2 6576 3.4 4317

*Nom. Global Cow of the Year 2005

*Nom. All-American Jr 3yr-old 1999

*AI sons: Linley, Mr Level, & Lariat

3rd Dam:

Savage-Leigh Star Linda-ET

VG-87, EX-MS GMD

2-02 365 30980 4.0 1236 3.1 952

4th Dam:

Savage-Leigh Glenview Linda

EX-90 GMD

6-08 365 41820 4.6 1936 3.0 1247

Lifetime 150300 4.4 6636 3.2 4813

5th Dam:

Savage-Leigh Lindas Chairman GP-84

5-10 365 30620 3.8 1167 3.3 1013

Lifetime 121550 3.9 4718 3.3 4013

6th Dam:

Savage-Leigh Creek Lydia VG-88

4-11 344 16390 4.2 685 3.1 511

7th Dam:

Savage-Leigh Kate Linda VG-85

6-01 305 19940 4.0 793



Savage-Leigh Leona-ET EX-94

**Nominated All-American & Nom. All-Canadian 5yr-old 2010*
(Maternal sister to Lot 26 & Maternal sister to the Dam of Lots 27-29)

LOT 27

C-Haven Mac Lila-Z-ET

65997277 100%RHA-NA
Born 9/2/08
12/10 PTA +1726GTPI 50K
+226M +.17% +53F +.02% +11P
+215NMS +.2PL -.5DPR 2.93SCS
+2.22T +1.57UDC +2.33FLC
2-01 107 10784 3.6 391 2.8 302 inc.
Fresh 10/14/10

Tom Mercuro & Tom Priest

717-658-2918

Regancrest-HHF Mac-ET

60540164 GM 12/10 PTA +1807GTPI
+168M +.03% +16F -.01% +2P
+327NMS +3.0PL +1.4DPR 2.92SCS
+2.05T +2.42UDC +1.61FLC
BW Marshall X VG-89 DOM Rudolph

Savage-Leigh Leola-ET

5-03 EX-91 EEEVE 61604188
12/10 PTA +1622GTPI +.21%F +2.55T
2-02 365 31090 4.9 1513 3.4 1045
4-10 346 29887 4.6 1367 3.3 977 inc.

Sire: Canyon-Breeze Allen-ET

*She sells as Lot

(Pictured above left)

*Sold for \$70,000

Mat. Sister- 3X Nominated All-Am

Full sister: (Pictured above)

Savage-Leigh Leona-ET EX-94

*Nom. All-American 5yr-old 2010
*Nom. All-Canadian 5yr-old 2010
*HHM All-American Jr 2yr-old 2007
*Grand Champ MD State Fair 2008
*Member Nom. All-Am Produce '07
*Mem. Nom All-Am Best 3 Females '07

2nd Dam: (Pictured w/ Lot 28)

Savage-Leigh Licorice-ET EX-92 EEVEE GMD-DOM

2-04 365 38310 4.5 1716 3.2 1218
4-02 365 51220 4.3 2179 3.1 1596

*1sr MD Milk & 2nd MD fat

Lifetime 113740 4.4 4968 3.2 3643

*HM All-American 5yr-old 2006

*1st 5yr-old Sr & Gr Ch. NY Spr. '06

*1st Jr 3yr-old Int and Res Gr Champ
NY Spring International 2004

3rd Dam: (Pictured w/ Lot 29)

Savage-Leigh Bellwood Linda EX-92,2E EEEEE GMD-DOM

2-10 365 40240 5.8 2349 3.6 1434

*1st Nat Fat & 2nd MD protein

Lifetime 126760 5.2 6576 3.4 4317

*Nom. Global Cow of the Year 2005

*Nom. All-American Jr 3yr-old 1999

*AI sons: Linley, Mr Level, & Lariat

4th Dam:

Savage-Leigh Star Linda-ET VG-87, EX-MS GMD

2-02 365 30980 4.0 1236 3.1 952

5th Dam:

Savage-Leigh Glenview Linda EX-90 GMD

6-08 365 41820 4.6 1936 3.0 1247

Lifetime 150300 4.4 6636 3.2 4813

6th Dam:

Savage-Leigh Lindas Chairman GP-84

5-10 365 30620 3.8 1167 3.3 1013

Lifetime 121550 3.9 4718 3.3 4013

7th Dam: Savage-Leigh Creek Lydia VG-88

8th Dam: Savage-Leigh Kate Linda VG-85



Savage-Leigh Licorice-ET EX-92 EEVVE GMD-DOM

**HM All-American 5yr-old 2006
(Descendants sell as Lots 26-29)*

LOT 28

C-Haven Alexander Leora-ET

69056705 1005RHA-NA
Born 12/1/09
February Genomics +1607GTPI 50K
+517M +.08% +41F -.02% +11P
+87NMS +3.00T +1.98UDC +2.30DPR

*Tom Mercurio & Tom Priest
717-658-2918*

Golden-Oaks St Alexander-ET
61133837 EX 12/10 PTA +1781GTPI
+760M +.14% +66F +.00% +23P
+330NMS +1.4PL -2.3DPR 2.88SCS
+2.37T +1.51UDC +1.86FLC
Stormatic X VG-87 GMD-DOM Patron

Savage-Leigh Leola-ET
5-03 EX-91 EEVVE 61604188
12/10 PTA +1622GTPI +.21%F +2.55T
2-02 365 31090 4.9 1513 3.4 1045
4-10 346 29887 4.6 1367 3.3 977 inc.
Sire: Canyon-Breeze Allen-ET
(Pictured w/ and sells as Lot 26)
*Sold for \$70,000

Mat. Sister- 3X Nominated All-Am

Full sister: (Pictured w/ Lot 27)
Savage-Leigh Leona-ET EX-94
*Nom. All-American 5yr-old 2010
*Nom. All-Canadian 5yr-old 2010
*HHM All-American Jr 2yr-old 2007
*Grand Champ MD State Fair 2008
*Member Nom. All-Am Produce '07
*Mem. Nom All-Am Best 3 Females '07

2nd Dam: (Pictured above)
Savage-Leigh Licorice-ET
EX-92 EEVVE GMD-DOM
2-04 365 38310 4.5 1716 3.2 1218
4-02 365 51220 4.3 2179 3.1 1596
*1sr MD Milk & 2nd MD fat
Lifetime 113740 4.4 4968 3.2 3643
*HM All-American 5yr-old 2006
*1st 5yr-old Sr & Gr Ch. NY Spr. '06
*1st Jr 3yr-old Int and Res Gr Champ
NY Spring International 2004

3rd Dam: (Pictured above right)
Savage-Leigh Bellwood Linda
EX-92,2E EEEEE GMD-DOM
2-10 365 40240 5.8 2349 3.6 1434
*1st Nat Fat & 2nd MD protein
Lifetime 126760 5.2 6576 3.4 4317
*Nom. Global Cow of the Year 2005
*Nom. All-American Jr 3yr-old 1999
*AI sons: Linley, Mr Level, & Lariat

4th Dam:
Savage-Leigh Star Linda-ET
VG-87, EX-MS GMD
2-02 365 30980 4.0 1236 3.1 952

5th Dam:
Savage-Leigh Glenview Linda
EX-90 GMD
6-08 365 41820 4.6 1936 3.0 1247
Lifetime 150300 4.4 6636 3.2 4813

6th Dam:
Savage-Leigh Lindas Chairman GP-84
5-10 365 30620 3.8 1167 3.3 1013
Lifetime 121550 3.9 4718 3.3 4013

7th Dam: Savage-Leigh Creek Lydia VG-88
8th Dam: Savage-Leigh Kate Linda VG-85



Savage-Leigh Bellwood Linda EX-92,2E EEEEE GMD-DOM

**Nom All-American Jr 3yr-old 1999
(Descendants sell as Lots 26-30)*

LOT 29

C-Haven Sanchez Laurel-ET

69056706 100%RHA-NA
Born 11/4/09
February Genomics +1739GTPI
+.09%F +18F +.03% +2P +2.1PL
2.85SCS +3.40T +2.42UDC +2.57FLC

*Tom Mercuro & Tom Priest
717-658-2918*

Gen-Mrk Stmatic Sanchez
134422312 EX-94 12/10PTA +1668GTPI
+738M -.08% +5F -.02% +18P +.2PL
+3.27T +2.23UDC +2.11FLC
Stormatic X EX,2E GMD BW Marshall

Savage-Leigh Leola-ET
5-03 EX-91 EEEVE 61604188
12/10 PTA +1622GTPI +.21%F +2.55T
2-02 365 31090 4.9 1513 3.4 1045
4-10 346 29887 4.6 1367 3.3 977 inc.
Sire: Canyon-Breeze Allen-ET
(Pictured w/ and sells as Lot 26)
***Sold for \$70,000**

Mat. Sister- 3X Nominated All-Am

Full sister: (Pictured w/ Lot 27)
Savage-Leigh Leona-ET EX-94
***Nom. All-American 5yr-old 2010**
***Nom. All-Canadian 5yr-old 2010**
***HHM All-American Jr 2yr-old 2007**
***Grand Champ MD State Fair 2008**
***Member Nom. All-Am Produce '07**
***Mem. Nom All-Am Best 3 Females '07**

2nd Dam: (Pictured above left)
Savage-Leigh Licorice-ET
EX-92 EEVEE GMD-DOM
2-04 365 38310 4.5 1716 3.2 1218
4-02 365 51220 4.3 2179 3.1 1596
*1sr MD Milk & 2nd MD fat
Lifetime 113740 4.4 4968 3.2 3643
***HM All-American 5yr-old 2006**
***1st 5yr-old Sr & Gr Ch. NY Spr. '06**
***1st Jr 3yr-old Int and Res Gr Champ**
NY Spring International 2004

3rd Dam: (Pictured above)
Savage-Leigh Bellwood Linda
EX-92,2E EEEEE GMD-DOM
2-10 365 40240 5.8 2349 3.6 1434
***1st Nat Fat & 2nd MD protein**
Lifetime 126760 5.2 6576 3.4 4317
***Nom. Global Cow of the Year 2005**
***Nom. All-American Jr 3yr-old 1999**
***AI sons: Linley, Mr Level, & Lariat**

4th Dam:
Savage-Leigh Star Linda-ET
VG-87, EX-MS GMD
2-02 365 30980 4.0 1236 3.1 952

5th Dam:
Savage-Leigh Glenview Linda
EX-90 GMD
6-08 365 41820 4.6 1936 3.0 1247
Lifetime 150300 4.4 6636 3.2 4813

6th Dam:
Savage-Leigh Lindas Chairman GP-84
5-10 365 30620 3.8 1167 3.3 1013
Lifetime 121550 3.9 4718 3.3 4013

7th Dam: Savage-Leigh Creek Lydia VG-88
8th Dam: Savage-Leigh Kate Linda VG-85

~Continental Classic~



Calbrett Shottle Lucy EX-90

*Mac daughter sold for \$88,000
(Mat. sister to the Dam of Lot 30)



Petinesca-I Durham Ladina-ET VG-89-CAN

3-02 365 33497 4.1 1367 3.3 1116
(2nd Dam of Lot 30)



Calbrett Goldwyn Leslie-ET VG-85

2-02 365 27080 4.6 1248 3.8 1029
(Dam of Lot 30)

LOT 30

C-Haven Baxter Ladina-ET

3-00 VG-85 VVVV+
64626150 100%RHA-NA
Born 1/18/08
February Genoics +1741GTPI 50K
+651M .13% +56F -.02% +14P
+276NM\$ +1.3PL -.8DPR 2.61SCS
+2.70T +2.00UDC +1.29FLC
2-07 158 12813 3.8 483 3.3 419 inc.

Bred 11/20/10, Due 8/26/11 to
11HO9647 Regancrest AltaLota-ET
+2127GTPI +807M +.14% +66F +41P
+564NM\$ +3.0PL +2.32T +2.11UDC
+1.25FLC

Tom Mercurio & Tom Priest
717-658-2918

Emerald-Acres-Sa T-Baxter
132973942 12/10 PTA +1795GTPI
+1677M -.01% +59F -.10% +22P
+345NM\$ +2.3PL -2.0PL 2.93SCS
+1.82T +1.32UDC +1.67FLC
Blitz X VG-87 Mtoto w/ 30290M

Calbrett Goldwyn Leslie-ET
2-10 VG-85 VV+V+ 7809629C
2-02 365 27080 4.6 1248 3.8 1029
Sire: Braedale Goldwyn
(Pictured above)

Maternal sister: (Pictured above)
Calbrett Shottle Lucy EX-90
*Her Mac daughter sold for \$88,000

6th Dam: GP-84 by Chairman
5-10 365 30620 3.8 1167 3.3 1013
Lifetime 121550 3.9 4718 3.3 4013

7th Dam: VG-88
8th Dam: VG-85

2nd Dam: (Pictured above)
Petinesca-I Durham Ladina-ET
VG-89-CAN
3-02 365 33497 4.1 1367 3.3 1116

Full sister:
Savage-Leigh Licorice-ET
EX-92 EEVEE GMD-DOM
4-02 365 51220 4.3 2179 3.1 1596
*1st MD Milk & 2nd MD fat
*HM All-American 5yr-old
*1st 5yr-old Sr & Grand NY Spr. Int'l '06
*1st Jr 3yr Int and Res Gr Ch NYSI '04

3rd Dam: (Pictured w/ Lot 29)
Savage-Leigh Bellwood Linda
EX-92,2E EEEEE GMD-DOM
1-11 329 36070 4.9 1767 3.1 1117
*3rd MD fat
2-10 365 40240 5.8 2349 3.6 1434
*1st Nat fat & 2nd MD protein
5-11 365 32710 4.7 1550 3.3 1082
Lifetime 126760 5.2 6576 3.4 4317
*Nom. Global Cow of the Year 2005
*Nom. All-American Jr 3yr-old
*AI sons: Linley, Mr Level, & Lariat

4th Dam:
Savage-Leigh Star Linda-ET
VG-87, EX-MS GMD
2-02 365 30980 4.0 1236 3.1 952

5th Dam:
Savage-Leigh Glenview Linda
EX-90 GMD
6-08 365 41820 4.6 1936 3.0 1247
Lifetime 150300 4.4 6636 3.2 4813



Idee Lustre-ET EX-95,3E EEEEE

***2X All-Canadian/ 2X Res. All-American
(Dam of Lot 31)**

LOT 31

Ehrhardt Lust AW Langley-ET

69468816 100%RHA-NA
Born 3/1/10 12/10 PTA +1150PTPI

Thomas Mercurio

301-730-1913

Maple-Downs-I G W Atwood-ET

8956379 12/10 PTA +1977GTPI
+515M +.13% 51F +.03% +24P
+347NMS +.9PL -1.1DPR 2.84SCS
+4.23T +2.95UDC +3.26FLC
Goldwyn X EX-92 GMD-DOM Durham

Idee Lustre-ET

9-02 EX-95,3E EEEEE 6733443C
2-03 329 22427 3.9 866 3.4 756
3-04 365 30860 4.5 1389 3.6 1101
5-04 365 55480 5.0 2776 3.2 1774
8-06 305 44040 5.4 2367 3.0 1324
Lifetime 163999 4.8 7835 3.3 5337
Sire: Robthom Integrity-ET

(Pictured above)

- *Res. All-American 5yr-old 2002**
- *Res. All-Canadian 5yr-old 2002**
- *HM All-Canadian 4yr-old 2001**
- *Res. All-American Sr 3yr-old 2000**
- *All-Canadian Sr 3yr-old 2000**

2nd Dam:

C Ravenswell Lydia
EX-92 EEEE DOM
5-01 365 24578 4.6 1125 3.4 826

3rd Dam:

Spring-Farm Miss Lynn VG-CAN
2-11 329 22335 4.0 888 3.6 811

4th Dam:

Spring-Farm Miss Connie VG-88-CAN
8-00 305 21420 3.9 840

5th Dam:

Spring-Farm Miss Citation
VG-87-CAN
6-04 365 27725 3.8 1054
Lifetime 215519 3.7 7952

6th Dam:

Spring-Farm Miss Pathfinder EX-CAN
10-06 365 26338 3.5 924
Lifetime 242021 3.6 8814

7th Dam:

Spring-Farm Fond Pathfinder VG-CAN
Lifetime 202334 3.7 7582

8th Dam:

Evermot Pathfinder Ormsby VG-CAN
Lifetime 190482 3.6 6927
***HM All-Canadian 3yr-old 1948**

9th Dam:

Evermot Pabst Ormsby VG-CAN



Windy-Knoll-View M Polly-ET VG-88 VEUUU

2-02 365 34530 3.8 1294 3.0 1046

(Dam of Lots 32 & 33 and 2nd Dam of Lots 34-36)

LOT 32

Cedar-Haven Man-O Posie-ET

68871607 100%RHA-NA Born 4/20/10
12/10 PTA +1867GTPI 50K
+407M -.01 +13F +.07% +30P
+341NM\$ +2.7PL +1.1DPR 2.98SCS
+2.17T +1.77UDC +2.04FLC

12/10 PTA +1913 GLPI

Tom Priest

717-658-2918

Long-Langs Oman Oman-ET

135746776 GM 12/10 PTA +2134GTPI
+1229M +.08% +66F +.11% +67P
+601NM\$ +2.7PL +.6DPR 2.93SCS
+1.70T +1.31UDC +1.84FLC
O-Man X VG-89 Aaron w/ 32010M

Windy-Knoll-View M Polly-ET

2-09 VG-88 VEVVV 62704358
12/10 PTA +1684GTPI +2.76T
2-02 365 34540 3.7 1290 3.2 1111
Sire: Regancrest-LH Modest-ET
(Pictured above)

*1st milking dau, by Mac, is VG-88

*Her full sister at Windy-Knoll-View:
Windy-Knoll-View Plush EX-93

2nd Dam: (Pictured w/ 35)

Windy-Knoll-View Pledge-ET

EX-95,2E EEEEE GMD-DOM

2-01 365 30710 4.2 1277 3.1 966

4-01 365 41190 3.8 1577 3.0 1237

6-00 365 39070 3.9 1530 3.0 1176

Lifetime 141210 4.0 5619 3.2 4468

*Unanimous All-Am 5yr-old 2007

*Nom. All-American 4yr-old cow 2006

*Res. Grand Champ '08 All-Am Show

*HHM All-American 125,000lb 2008

*Daus. 94, 93, 91, & 2@90

3rd Dam: (Pictured w/ 36)

Windy-Knoll-View Promis-ET

EX-95,2E EEEEE GMD-DOM

3-05 365 34670 3.8 1327 3.2 1106

4-08 365 44120 3.7 1633 3.2 1401

Lifetime 143630 3.7 5339 3.3 4712

*Res. All-American 5yr-old 2003

*Dam of AI sires: Pronto, Promote & Power

4th Dam: (Pictured w/ Lot 43)

Windy-Knoll-View Ultimate Pala

EX-94,3E EEEVE DOM

5-08 365 27970 4.5 1267 3.1 879

Lifetime 123650 4.7 5777 3.3 4077

*5X All-PA; Dam of 18-EX daus.

*Over 60 All-Am Nom. descendants

5th Dam:

Windy-Knoll-View Creek Pauline

VG-88 VEVE



Windy-Knoll-View Mac Pollyanna VG-88 UUEUU

2-01 365 29326 3.6 1054 3.2 938
(She sells as Lot 33 & Dam of Lots -)

LOT 33

Cedar-Haven Mac Pollyanna

3-01 VG-88 VVEVV
64626143 100%RHA-NA
Born 12/4/07
12/10 PTA +1706 GTPI 50K
+391M +2F +7P +2.9PL +1.4DPR
+1.70T +1.57UDC +1.30FLC
2-01 365 29326 3.6 1054 3.2 938

Due 6/10/11 to

7HO10679 Cedar-Haven-NR Kid-ET
12/10 PTA +2165GTPI +51F +45P +4.8PL
+648NMS +208T +2.02UDC +1.24FLC

Tom Priest

717-658-2918

Regancrest-HHF Mac-ET

60540164 GM 12/10 PTA +1807GTPI
+168M +.03% +16F -.01% +2P
+327NMS +3.0PL +1.4DPR 2.92SCS
+2.05T +2.42UDC +1.61FLC
BW Marshall X VG-89 DOM Rudolph

Windy-Knoll-View M Polly-ET

2-09 VG-88 VEVVV 62704358
12/10 PTA +1684GTPI +2.76T
2-02 365 34540 3.7 1290 3.2 1111
Sire: Regancrest-LH Modest-ET

(Pictured above left)

*1st milking dau, by Mac, is VG-88

*Her full sister at Windy-Knoll-View:
Windy-Knoll-View Plush EX-93

2nd Dam: (Pictured w/ 35)

Windy-Knoll-View Pledge-ET

EX-95,2E EEEEE GMD-DOM
2-01 365 30710 4.2 1277 3.1 966
4-01 365 41190 3.8 1577 3.0 1237
6-00 365 39070 3.9 1530 3.0 1176
Lifetime 141210 4.0 5619 3.2 4468

*Unanimous All-Am 5yr-old 2007

*Nom. All-American 4yr-old cow 2006

*Res. Grand Champ '08 All-Am Show

*HHM All-American 125,000lb 2008

*Daus. 94, 93, 91, & 2@90

3rd Dam: (Pictured w/ 36)

Windy-Knoll-View Promis-ET

EX-95,2E EEEEE GMD-DOM
3-05 365 34670 3.8 1327 3.2 1106
4-08 365 44120 3.7 1633 3.2 1401
Lifetime 143630 3.7 5339 3.3 4712

*Res. All-American 5yr-old 2003

*Dam of AI sires: Pronto, Promote & Power

4th Dam: (Pictured w/ Lot 43)

Windy-Knoll-View Ultimate Pala

EX-94,3E EEEVE DOM
5-08 365 27970 4.5 1267 3.1 879
Lifetime 123650 4.7 5777 3.3 4077

*5X All-PA; Dam of 18-EX daus.

*Over 60 All-Am Nom. descendants

5th Dam:

Windy-Knoll-View Creek Pauline

VG-88 VEVE

LOT 34 embryos

6-#1 DT embryos

Sire: End-Road Beacon-ET

136800233 GM 12/10 PTA +2009GTPI
+1402M +.01% +55F +.00% +41P
+511NMS +3.1PL -.3DPR 2.78SCS
+2.03T +1.44UDC +1.29FLC
Shottle X VG-88 GMD BW Marshall

Dam: Pollyanna (Sells as Lot 33)

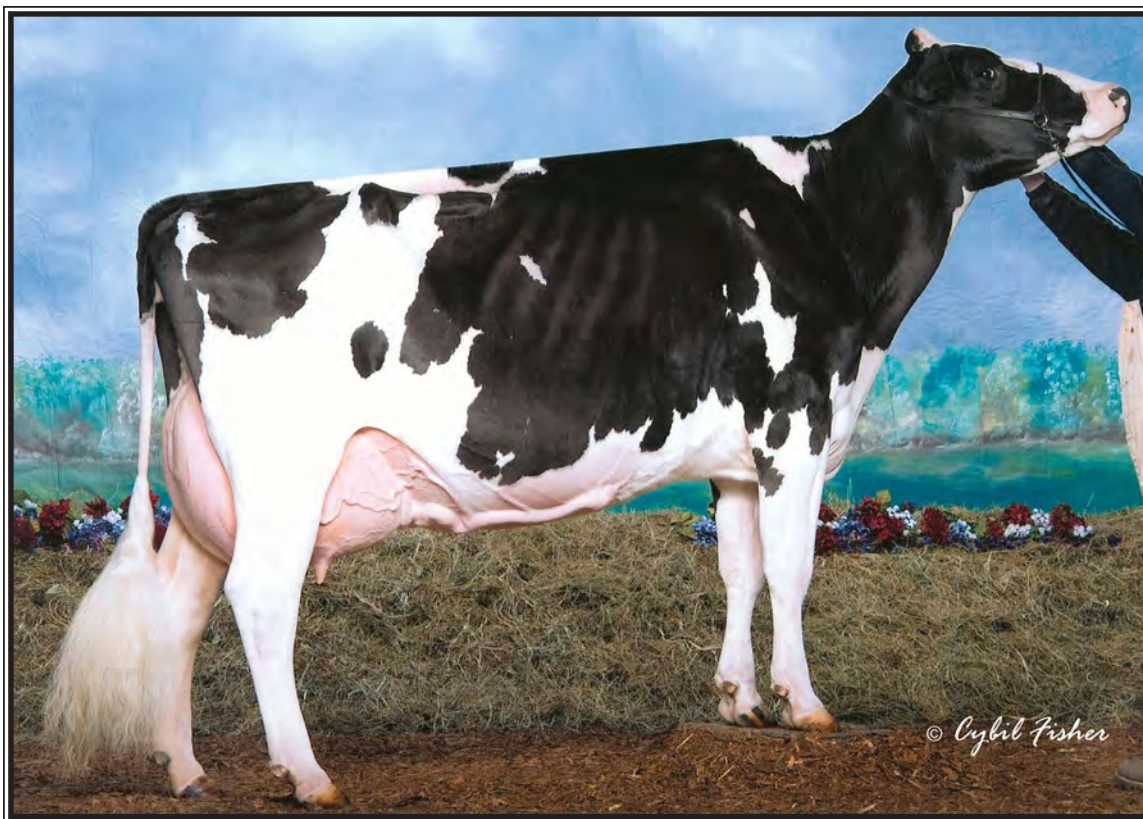

Windy-Knoll-View Pledge-ET EX-95,2E EEEEE GMD-DOM

**Unanimous All-American 5yr-old Cow 2007
(Descendants sell as Lots 32-36)*

LOT 35

Cedar-Haven Planet Princess

68871581 100%RHA-NA
Born 1/16/10
12/10 PTA +2030 GTPI 50K
+1376M +41F +41P +505NMS +4.3PL
+1.2DPR +2.21T +1.59UDC +.32FLC
12/10 PTA +2316GLPI +2590DGV

*Tom Priest
717-658-2918*

Ensenada Taboo Planet-ET
60597003 EX 12/10 PTA +2065GTPI
+1782M -.03% +56F -.01% +52P
+584NMS +4.5PL +.0DPR 2.88SCS
+1.70T +1.53UDC -.30FLC
Taboo X EX-93,3E GMD-DOM Amel

Cedar-Haven Mac Pollyanna
3-01 VG-88 VVEVV 64626143
12/10 PTA +1706 GTPI 50K
+391M +2F +7P +2.9PL +1.4DPR
+1.70T +1.57UDC +1.30FLC
2-01 365 29326 3.6 1054 3.2 938
Regancrest-HHF Mac-ET
(Pictured w/ and sells as Lot)

6th Dam:
Windy-Knoll-View Creek Pauline
VG-88 VEVE

2nd Dam: (Pictured w/ Lot)
Windy-Knoll-View M Polly-ET
VG-88 VEVVV
2-02 365 34540 3.7 1290 3.2 1111
Full sister:
Windy-Knoll-View Plush EX-93

3rd Dam: (Pictured above)
Windy-Knoll-View Pledge-ET
EX-95,2E EEEEE GMD-DOM
2-01 365 30710 4.2 1277 3.1 966
4-01 365 41190 3.8 1577 3.0 1237
6-00 365 39070 3.9 1530 3.0 1176
Lifetime 141210 4.0 5619 3.2 4468
***Unanimous All-Am 5yr-old 2007**
***Nom. All-American 4yr-old cow 2006**
***Res. Grand Champ '08 All-Am Show**
***HHM All-American 125,000lb 2008**
***Daus. 94, 93, 91, & 2@90**

4th Dam: (Pictured above right)
Windy-Knoll-View Promis-ET
EX-95,2E EEEEE GMD-DOM
3-05 365 34670 3.8 1327 3.2 1106
4-08 365 44120 3.7 1633 3.2 1401
Lifetime 143630 3.7 5339 3.3 4712
***Res. All-American 5yr-old 2003**
***Dam of AI sires: Pronto, Promote & Power**

5th Dam: (Pictured w/ Lot 43)
Windy-Knoll-View Ultimate Pala
EX-94,3E EEEVE DOM
5-08 365 27970 4.5 1267 3.1 879
Lifetime 123650 4.7 5777 3.3 4077
***5X All-PA; Dam of 18-EX daus.**
***Over 60 All-Am Nom. descendants**



Windy-Knoll-View Promis-ET EX-95,2E EEEEE GMD-DOM

**Res. All-American 5yr-old 2003
(Descendants sell as Lots 32-44)*

LOT 36

Cedar-Haven Jeeves Peach-ET

68871531 100%RHA-NA
Born 8/24/09
February Genomics +1907GTPI 3K
+526M +13F +17P +390NMS\$ +5.3PL
+2.15T +1.66UDC +2.07FLC

Bred 10/28/10, Due 8/5/11 to

11HO9647 Regancrest AltaLota-ET

+2127GTPI +807M +.14% +66F +41P
+564NMS\$ +3.0PL +2.32T +2.11UDC
+1.25FLC

Tom Priest

717-658-2918

Ked Outside Jeeves-ET

134438230 12/10 PTA +1975GTPI
+808M +.03% +38F -.01% +21P
+493NMS\$ +6.5PL +1.0DPR 3.00SCS
+1.58T +1.35UDC +1.72FLC
Outside X EX-94,3E GMD Duster

Cedar-Haven Mac Pollyanna

3-01 VG-88 VVEVV 64626143
12/10 PTA +1706 GTPI 50K
+391M +2F +7P +2.9PL +1.4DPR
+1.70T +1.57UDC +1.30FLC
2-01 365 29326 3.6 1054 3.2 938
Regancrest-HHF Mac-ET
(Pictured w/ and sells as Lot)

6th Dam:

**Windy-Knoll-View Creek Pauline
VG-88 VEVE**

2nd Dam: (Pictured w/ Lot)

**Windy-Knoll-View M Polly-ET
VG-88 VEVVV**

2-02 365 34540 3.7 1290 3.2 1111

Full sister:

Windy-Knoll-View Plush EX-93

3rd Dam: (Pictured above left)

**Windy-Knoll-View Pledge-ET
EX-95,2E EEEEE GMD-DOM**

2-01 365 30710 4.2 1277 3.1 966
4-01 365 41190 3.8 1577 3.0 1237
6-00 365 39070 3.9 1530 3.0 1176

Lifetime 141210 4.0 5619 3.2 4468

***Unaminous All-Am 5yr-old 2007**

***Nom. All-American 4yr-old cow 2006**

***Res. Grand Champ '08 All-Am Show**

***HHM All-American 125,000lb 2008**

***Daus. 94, 93, 91, & 2@90**

4th Dam: (Pictured above)

**Windy-Knoll-View Promis-ET
EX-95,2E EEEEE GMD-DOM**

3-05 365 34670 3.8 1327 3.2 1106
4-08 365 44120 3.7 1633 3.2 1401
Lifetime 143630 3.7 5339 3.3 4712

***Res. All-American 5yr-old 2003**

***Dam of AI sires: Pronto, Promote & Power**

5th Dam: (Pictured w/ Lot 43)

**Windy-Knoll-View Ultimate Pala
EX-94,3E EEEVE DOM**

5-08 365 27970 4.5 1267 3.1 879
Lifetime 123650 4.7 5777 3.3 4077

***5X All-PA; Dam of 18-EX daus.**

***Over 60 All-Am Nom. descendants**

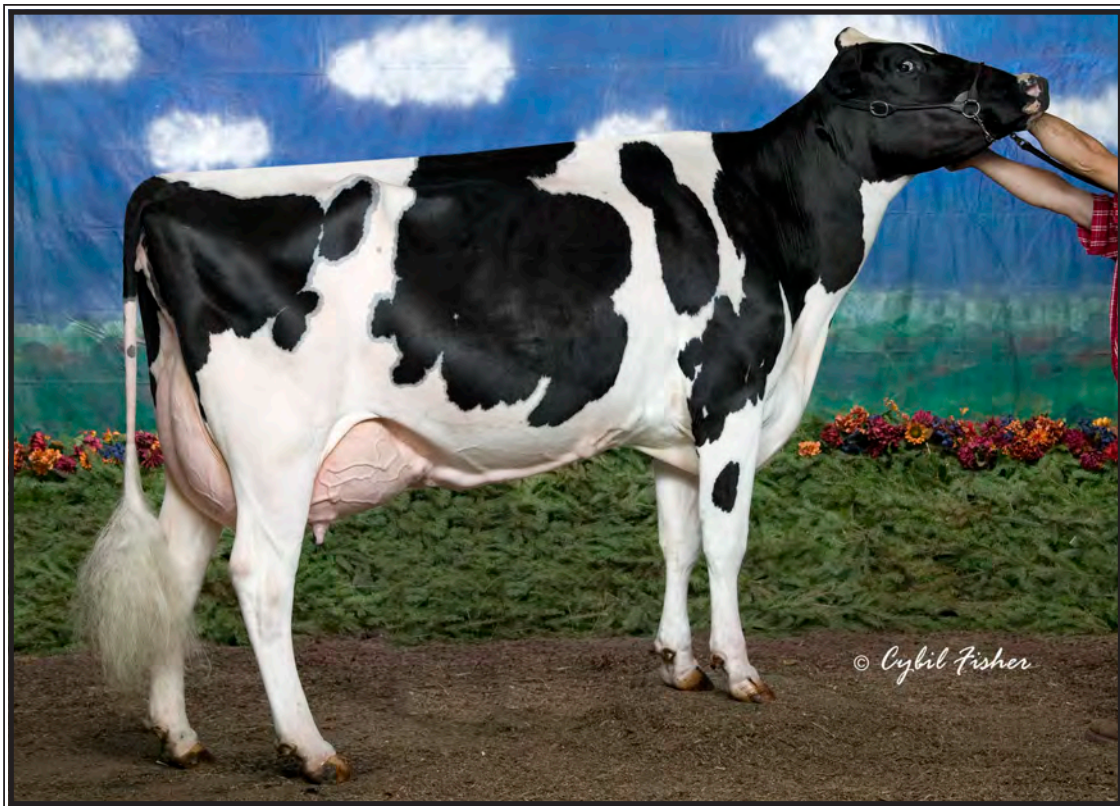

Linden-Loch Stormatic Penny EX-92 EEEVE

4-02 365 41180 3.6 1467 3.1 1292
(She sells as Lot 37 & Dam of Lots 40-44)

LOT 37

Linden-Loch Stormatic Penny

4-09 EX-92 EEEVE
135544226 100%RHA-NA
Born 4/12/04 12/10PTA +1497GTPI
2-02 365 27660 3.6 993 3.2 891
4-02 365 41180 3.6 1467 3.1 1292
6-05 107 11903 2.7 319 2.9 349 inc.
Fresh 9/22/10

(Pictured above)

- *Nominated All-Am Jr 2yr-old 2006
- *4th Jr 2yr-old Int. Holstein Show & East Fall Nat'l 2006
- *5th 4yr-old East Fall Nat'l 2008

Thomas Mercurio & Corey Wolff
301-730-1913

Comestar Stormatic-ET
6947936C GM 12/10 PTA +1492GTPI
+440M -.05% +1F -.03% +5P +.7PL
-.7DPR +1.74T +.90UDC +2.06FLC
Storm X VG-87 Blackstar w/ 37039M

Windy-Knoll-View Paris
EX-92,2E EEEVE 132392307
4-04 365 30990 3.6 1122 3.2 1003
6-09 365 37530 4.0 1489 3.5 1314
Sire: Comestar Lee-ET
(Pictured above right)

2nd Dam:

Windy-Knoll-View Prom
EX-92,3E
7-03 365 39780 4.4 1756 3.4 1348
Lifetime 184600 4.5 8288 3.5 6473
*Res. All-American 5yr-old 2003

3rd Dam: (Pictured w/ Lot 36)

Windy-Knoll-View Promis-ET
EX-95,2E EEEEE GMD-DOM
1-11 365 28030 3.4 950 3.1 882
3-05 365 34670 3.8 1327 3.2 1106
4-08 365 44120 3.7 1633 3.2 1401
Lifetime 143630 3.7 5339 3.3 4712
*Res. All-American 5yr-old 2003
*HHM All-Am Sr 3yr-old 2001
*Dam of AI sires: Pronto, Promote & Power

4th Dam: (Pictured w/ Lot 43)

Windy-Knoll-View Ultimate Pala
EX-94,3E EEEVE DOM
5-08 365 27970 4.5 1267 3.1 879
Lifetime 123650 4.7 5777 3.3 4077
*5X All-PA; Dam of 18-EX daus.
*Over 60 All-Am Nom. descendants

5th Dam:

Windy-Knoll-View Creek Pauline
VG-88 VEVE

LOT 38

Penny's full sister

*Reg. pending- will be 100%RHA-NA
Born 6/2/10



Windy-Knoll-View Paris EX-92,2E EEEVE

6-09 365 37530 4.0 1489 3.5 1314
(Descendants sell as Lots 37-44)

LOT 39

Paris' Atwood heifer

*Reg. pending- will be 100%RHA-NA
Born 6/2/10

Maternal sister:

**Linden-Loch Stormatic Penny
EX-92 EEEVE**

4-02 365 41180 3.6 1467 3.1 1292

(Pictured above left)

*Nominated All-Am Jr 2yr-old 2006

*She sells as Lot 37

Thomas Mercurio & Corey Wolff
301-730-1913

Maple-Downs-I G W Atwood-ET
8956379 12/10 PTA +1977GTPI
+515M +.13% 51F +.03% +24P
+347NMS +.9PL -1.1DPR 2.84SCS
+4.23T +2.95UDC +3.26FLC
Goldwyn X EX-92 GMD-DOM Durham

Windy-Knoll-View Paris
EX-92,2E EEEVE 132392307
4-04 365 30990 3.6 1122 3.2 1003
6-09 365 37530 4.0 1489 3.5 1314
Sire: Comestar Lee-ET
(Pictured above)

2nd Dam:

**Windy-Knoll-View Prom
EX-92,3E**

7-03 365 39780 4.4 1756 3.4 1348
Lifetime 184600 4.5 8288 3.5 6473
*Res. All-American 5yr-old 2003

3rd Dam: (Pictured w/ Lot 36)

**Windy-Knoll-View Promis-ET
EX-95,2E EEEEE GMD-DOM**

1-11 365 28030 3.4 950 3.1 882
3-05 365 34670 3.8 1327 3.2 1106
4-08 365 44120 3.7 1633 3.2 1401
Lifetime 143630 3.7 5339 3.3 4712
*Res. All-American 5yr-old 2003
*HHM All-Am Sr 3yr-old 2001
*Dam of AI sires: Pronto, Promote & Power

4th Dam: (Pictured w/ Lot 43)

**Windy-Knoll-View Ultimate Pala
EX-94,3E EEEVE DOM**

5-08 365 27970 4.5 1267 3.1 879
Lifetime 123650 4.7 5777 3.3 4077
*5X All-PA; Dam of 18-EX daus.
*Over 60 All-Am Nom. descendants

5th Dam:

**Windy-Knoll-View Creek Pauline
VG-88 VEVE**



Ms Penny Jasper Phoebe
(She sells as Lot 40)

LOT 40

Ms Penny Jasper Phoebe

65671582 100%RHA-NA
Born 6/30/08 12/10 PTA +1438PTPI
2-04 64 5789 3.7 215 2.9 168 inc.
Fresh 11/13/10

Thomas Mercurio & Corey Wolff
301-730-1913

Wilcoxview Jasper-ET
128620869 12/10 PTA +1379GTPI
-808M +.14% +7F -.01%P +1.5PL
+2.25T +1.48UDC +1.32FLC
Lee X VG-87 GMD-DOM Bellwood

Linden-Loch Stormatic Penny
4-09 EX-92 EEEVE 13554426
12/10 PTA +1497GTPI +2.10T
2-02 365 27660 3.6 993 3.2 891
4-02 365 41180 3.6 1467 3.1 1292
Sire: Comestar Stormatic-ET
(Pictured above right)
*Nominated All-Am Jr 2yr-old 2006
*4th Jr 2yr-old Int. Holstein Show &
East Fall Nat'l 2006
*5th 4yr-old East Fall Nat'l 2008

2nd Dam: (Pictured w/ Lot 39)
Windy-Knoll-View Paris
EX-92,2E EEEVE
4-04 365 30990 3.6 1122 3.2 1003
6-09 365 37530 4.0 1489 3.5 1314
*Res. All-American 5yr-old 2003

3rd Dam:
Windy-Knoll-View Prom
EX-92,3E
7-03 365 39780 4.4 1756 3.4 1348
Lifetime 184600 4.5 8288 3.5 6473

4th Dam: (Pictured w/ Lot 36)
Windy-Knoll-View Promis-ET
EX-95,2E EEEEE GMD-DOM
1-11 365 28030 3.4 950 3.1 882
3-05 365 34670 3.8 1327 3.2 1106
4-08 365 44120 3.7 1633 3.2 1401
Lifetime 143630 3.7 5339 3.3 4712
*Res. All-American 5yr-old 2003
*HHM All-Am Sr 3yr-old 2001
*Dam of AI sires: Pronto, Promote & Power

5th Dam: (Pictured w/ Lot 43)
Windy-Knoll-View Ultimate Pala
EX-94,3E EEEVE DOM
5-08 365 27970 4.5 1267 3.1 879
Lifetime 123650 4.7 5777 3.3 4077
*5X All-PA; Dam of 18-EX daus.
*Over 60 All-Am Nom. descendants

6th Dam:
Windy-Knoll-View Creek Pauline
VG-88 VEVE



Linden-Loch Stormatic Penny EX-92 EEEVE

4-02 365 41180 3.6 1467 3.1 1292

(She sells as Lot 37 & Dam of Lots 40-44)

LOT 41

Ms Pennys Durham Piper-ET

66499591 100%RHA-NA
Born 10/29/08 12/10 PTA +1510 PTPI
+1.0PL# +2.26T# +1.86UDC# +1.98FLC#
1-11 89 5858 3.3 195 3.0 175 inc.

Fresh 10/19/10

Bred 1/12/11 to

200HO3227 EK-Osecana Aspen-ET

12/10 PTA +1183GTPI +.20% +12F
+.05%P +2.66T +1.46UDC +1.55FLC

Thomas Mercurio & Corey Wolff
301-730-1913

Regancrest Elton Durham-ET

2250783 GM 12/10 PTA +1538GTPI
-288M -10%F -.05%P +.3PL +.2DPR
+2.42T +2.27UDC +2.03FLC
Elton X EX-95,2E GMD-DOM Mark

Linden-Loch Stormatic Penny

4-09 EX-92 EEEVE 13554426
12/10 PTA +1497GTPI +2.10T
2-02 365 27660 3.6 993 3.2 891
4-02 365 41180 3.6 1467 3.1 1292
Sire: Comestar Stormatic-ET

(Pictured above)

*Nominated All-Am Jr 2yr-old 2006

*4th Jr 2yr-old Int. Holstein Show &
East Fall Nat'l 2006

*5th 4yr-old East Fall Nat'l 2008

2nd Dam: (Pictured w/ Lot 39)

Windy-Knoll-View Paris

EX-92,2E EEEVE

4-04 365 30990 3.6 1122 3.2 1003

6-09 365 37530 4.0 1489 3.5 1314

*Res. All-American 5yr-old 2003

3rd Dam:

Windy-Knoll-View Prom

EX-92,3E

7-03 365 39780 4.4 1756 3.4 1348

Lifetime 184600 4.5 8288 3.5 6473

4th Dam: (Pictured w/ Lot 36)

Windy-Knoll-View Promis-ET

EX-95,2E EEEEE GMD-DOM

1-11 365 28030 3.4 950 3.1 882

3-05 365 34670 3.8 1327 3.2 1106

4-08 365 44120 3.7 1633 3.2 1401

Lifetime 143630 3.7 5339 3.3 4712

*Res. All-American 5yr-old 2003

*HHM All-Am Sr 3yr-old 2001

*Dam of AI sires: Pronto, Promote & Power

5th Dam: (Pictured w/ Lot 43)

Windy-Knoll-View Ultimate Pala

EX-94,3E EEEVE DOM

5-08 365 27970 4.5 1267 3.1 879

Lifetime 123650 4.7 5777 3.3 4077

*5X All-PA; Dam of 18-EX daus.

*Over 60 All-Am Nom. descendants

6th Dam:

Windy-Knoll-View Creek Pauline

VG-88 VEVE



Ms Penny Petunia-ET VG-87 UUUUU

2-02 148 10598 4.0 421 3.7 392 inc.

(Full sister to Lot 42)

LOT 42

Mer-Wol Goldwyn Pixie-ET

69056780 100%RHA-NA

Born 1/19/10

12/10 PTA +1480GTPI 3K

Full sister:

MS Penny Petunia-ET

VG-87 VVVVV

2-02 148 10598 4.0 421 3.7 392 inc.

(Pictured above)

Thomas Mercurio & Corey Wolff

301-730-1913

Braedale Goldwyn

10705608C GM 12/10 PTA +2015GTPI

+323M +.12% +42F +.05% +23P

+474NMS +2.8PL +.0DPR 2.63SCS

+3.16T +2.44UDC +2.02FLC

James X VG-86 Storm w/ 30906M

Linden-Loch Stormatic Penny

4-09 EX-92 EEEVE 13554426

12/10 PTA +1497GTPI +2.10T

2-02 365 27660 3.6 993 3.2 891

4-02 365 41180 3.6 1467 3.1 1292

Sire: Comestar Stormatic-ET

(Pictured w/ Lot 37)

*Nominated All-Am Jr 2yr-old 2006

*4th Jr 2yr-old Int. Holstein Show & East Fall Nat'l 2006

*5th 4yr-old East Fall Nat'l 2008

2nd Dam: (Pictured w/ Lot 39)

Windy-Knoll-View Paris

EX-92,2E EEEVE

4-04 365 30990 3.6 1122 3.2 1003

6-09 365 37530 4.0 1489 3.5 1314

*Res. All-American 5yr-old 2003

3rd Dam:

Windy-Knoll-View Prom

EX-92,3E

7-03 365 39780 4.4 1756 3.4 1348

Lifetime 184600 4.5 8288 3.5 6473

4th Dam: (Pictured w/ Lot 36)

Windy-Knoll-View Promis-ET

EX-95,2E EEEEE GMD-DOM

1-11 365 28030 3.4 950 3.1 882

3-05 365 34670 3.8 1327 3.2 1106

4-08 365 44120 3.7 1633 3.2 1401

Lifetime 143630 3.7 5339 3.3 4712

*Res. All-American 5yr-old 2003

*HHM All-Am Sr 3yr-old 2001

*Dam of AI sires: Pronto, Promote & Power

5th Dam: (Pictured above right)

Windy-Knoll-View Ultimate Pala

EX-94,3E EEEVE DOM

5-08 365 27970 4.5 1267 3.1 879

Lifetime 123650 4.7 5777 3.3 4077

*5X All-PA; Dam of 18-EX daus.

*Over 60 All-Am Nom. descendants

6th Dam:

Windy-Knoll-View Creek Pauline

VG-88 VEVE

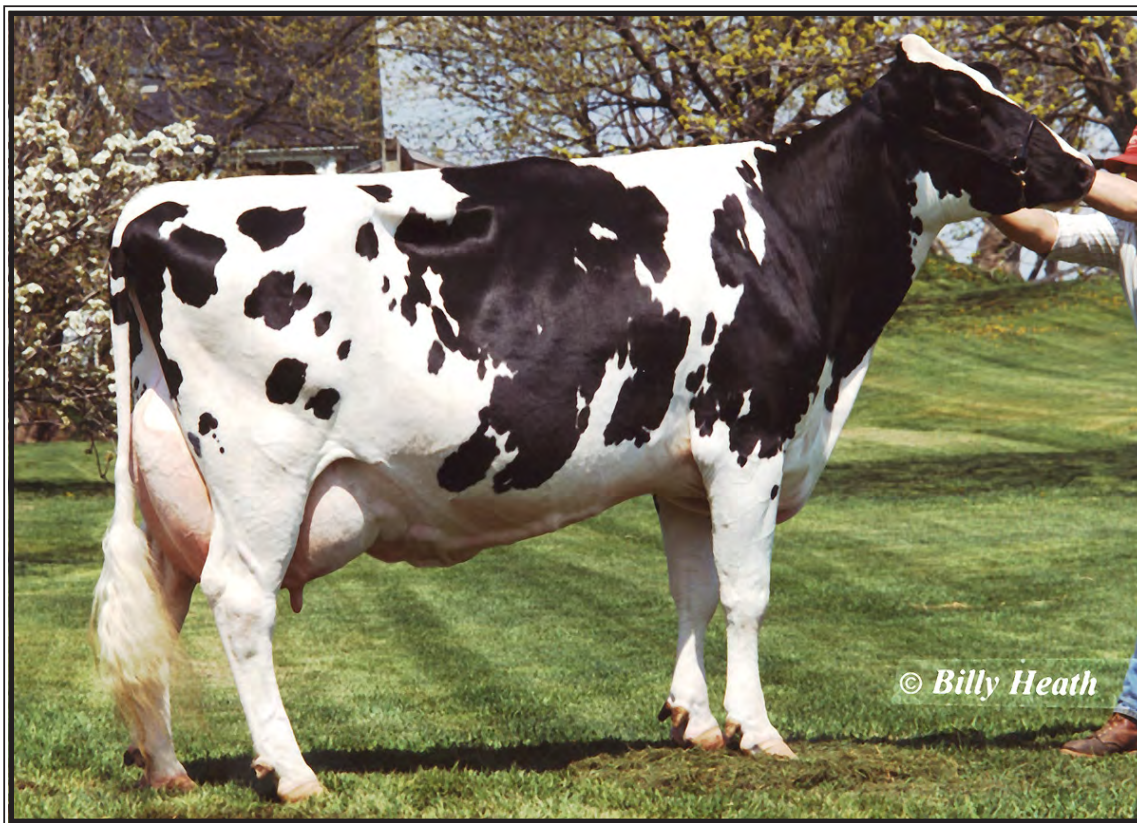

© Billy Heath

Windy-Knoll-View Ultimate Pala-ET EX-94,3E EEEVE DOM

***5X All-PA & Dam of 18-EX Daughters
(Descendants sell as Lots 32-44)**

LOT 43

Mer-Wol M-O-M Palma-ET

69468796 100%RHA-NA
Born 5/8/10
12/10 PTA +1912GTPI 50K
+314M +.06% +28F +.08% +31P
+361NMS\$ +2.5PL +.3DPR
+2.66T +1.99UDC +1.76FLC
12/10 PTA +2116GLPI +12Conf.

Thomas Mercurio & Corey Wolff
301-730-1913

Sire of Lot 43:

Long-Langs Oman Oman-ET
135746776 GM 12/10 PTA +2134GTPI
+1229M +.08% +66F +.11% +67P
+601NMS\$ +2.7PL +.6DPR 2.93SCS
+1.70T +1.31UDC +1.84FLC
O-Man X VG-89 Aaron w/ 32010M

Sire of Lot 44:

Ked Outside Jeeves-ET
134438230 12/10 PTA +1975GTPI
+808M +.03% +38F -.01% +21P
+493NMS\$ +6.5PL +1.0DPR 3.00SCS
+1.58T +1.35UDC +1.72FLC
Outside X EX-94,3E GMD Duster

Dam of Lots 43 & 44:

Linden-Loch Stormatic Penny
4-09 EX-92 EEEVE 13554426
12/10 PTA +1497GTPI +2.10T
2-02 365 27660 3.6 993 3.2 891
4-02 365 41180 3.6 1467 3.1 1292
Sire: Comestar Stormatic-ET
(Pictured w/ Lot 37)
*Nominated All-Am Jr 2yr-old 2006
*4th Jr 2yr-old Int. Holstein Show &
East Fall Nat'l 2006
*5th 4yr-old East Fall Nat'l 2008

2nd Dam: (Pictured w/ Lot 39)
Windy-Knoll-View Paris
EX-92,2E EEEVE
4-04 365 30990 3.6 1122 3.2 1003
6-09 365 37530 4.0 1489 3.5 1314
*Res. All-American 5yr-old 2003

3rd Dam:
Windy-Knoll-View Prom
EX-92,3E
7-03 365 39780 4.4 1756 3.4 1348
Lifetime 184600 4.5 8288 3.5 6473

4th Dam: (Pictured w/ Lot 36)
Windy-Knoll-View Promis-ET
EX-95,2E EEEEE GMD-DOM
1-11 365 28030 3.4 950 3.1 882
3-05 365 34670 3.8 1327 3.2 1106
4-08 365 44120 3.7 1633 3.2 1401
Lifetime 143630 3.7 5339 3.3 4712
*Res. All-American 5yr-old 2003
*HHM All-Am Sr 3yr-old 2001

*Dam of AI sires: Pronto, Promote & Power

5th Dam: (Pictured above)
Windy-Knoll-View Ultimate Pala
EX-94,3E EEEVE DOM
5-08 365 27970 4.5 1267 3.1 879
Lifetime 123650 4.7 5777 3.3 4077
*5X All-PA; Dam of 18-EX daus.
*Over 60 All-Am Nom. descendants

6th Dam:
Windy-Knoll-View Creek Pauline
VG-88 VEVE

LOT 44

Mer-Wol Jeeves Phylcia-ET

69468782 100%RHA-NA
Born 4/24/10
12/10 PTA +1637GTPI 3K
+553M +9F +2.6PL +1.64T +1.54UDC



Jy-Ro Durham Pearlle EX-92 EEEEE

3-09 365 40660 2.8 1130 3.0 1210

(Dam of Lot 45 and Int. Champ at 2007 Southern Parade of Stars!)

LOT 45

TTM Alexander Pearl-ET

66985603 100%RHA-NA
Born 9/29/09 12/10 PTA +1490PTPI

Bred 11/9/10, Due 8/15/11 to
94HO13666 Scientific Destry-ET *RC
12/10 PTA +2127GTPI
+.17% +36F +.10 +17P+523NMS +5.2PL
+2.0DPR +3.02T +2.72UDC +2.52FLC

Thomas Mercurio
301-730-1913

Golden-Oaks St Alexander-ET
61133837 EX 12/10 PTA +1781GTPI
+760M +.14% +66F +.00% +23P
+330NMS +1.4PL -2.3DPR 2.88SCS
+2.37T +1.51UDC +1.86FLC
Stormatic X VG-87 GMD-DOM Patron

Jy-Ro Durham Pearlle
4-01 EX-92 EEEEE 136659471
2-02 365 27730 3.5 978 3.1 873
3-09 365 40660 2.8 1130 3.0 1210
Sire: Regancrest Elton Durham-ET
(Pictured above)
***Int. Champ 2007 Southern Parade
of Stars**

2nd Dam:
Osecana RM Pearl-ET
EX-90,2E EEVVE
2-01 305 21860 2.9 630 2.9 640
4-11 305 22760 3.0 674 2.9 669
6-08 305 26360 3.5 834 2.8 656
Lifetime 107010 3.2 3380 2.9 3140

3rd Dam:
Tri-Day Perfection Adeen
EX-91,2E EEEEE
2-05 360 26020 4.2 1080 3.4 894
3-08 305 26910 3.6 973 3.1 832

Full sisters: (Pictured above right)
Tri-Day Ashlyn-ET
EX-96,2E EEEEE GMD-DOM
4-09 365 43090 4.8 2079 3.5 1503
Lifetime 144770 4.6 6665 3.5 5135
***All-Time All-American 4yr-old cow**
***HHM All-Time All-Am Sr 3yr-old**
***Voted All-World 2001**
***All-Am & All-Can 4yr-old cow 2001**
***All-Ame & R. All-Can Sr 3yr-old 2000**

Tri-Day Adeen-ET EX-93
-4X All-American
Tri-Day Delectable Adeen-ET EX-94
2-02 365 27780 4.1 1134 3.3 923

4th Dam:
Bendy-Brook Odyssey Favorite
EX-92,2E EEEEE DOM
6-01 337 22670 3.4 770 3.1 706
***Res. All-Am Produce of Dam 2000**
***Nom Jr All-Am Aged Cow 1995**

5th Dam:
Bendy-Brook Star Fonda VG-86 VG-MS
Lifetime 108500 3.4 3725 3.2 3430

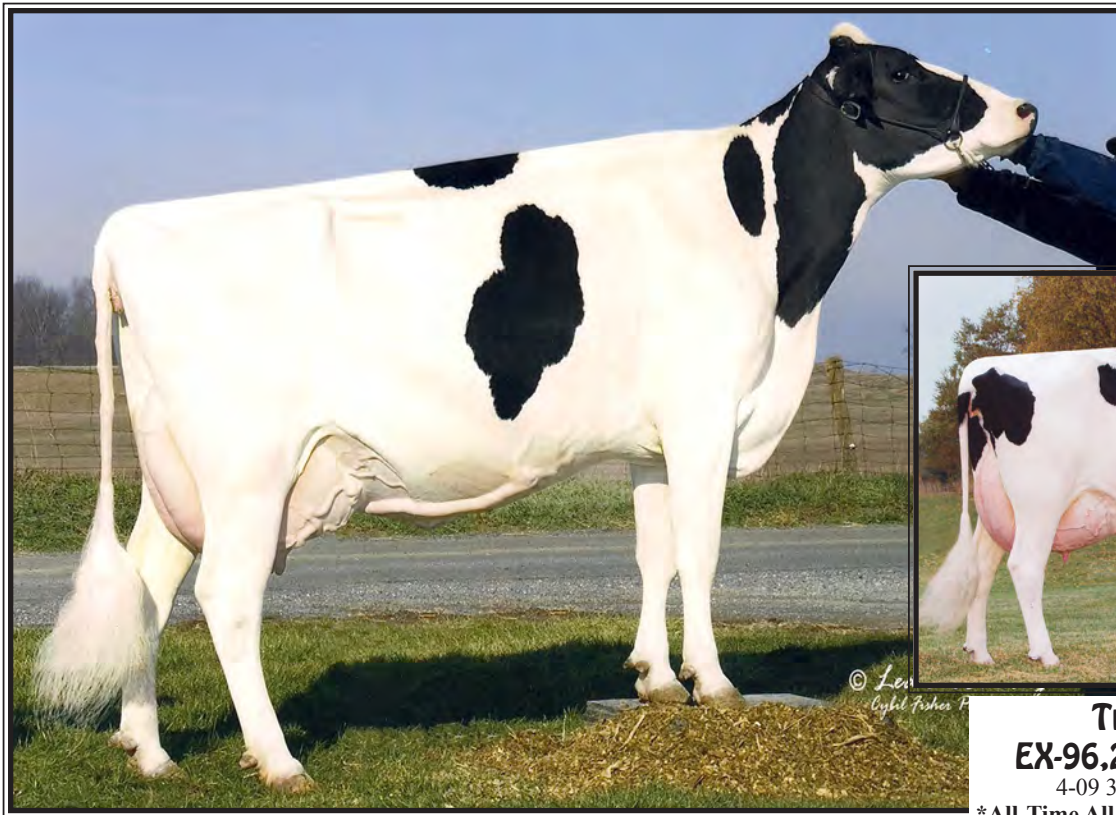

W-M Stormatic Amethyst-ET EX-90 EEEVE

2-06 365 28800 3.4 990 3.2 934

(Dam of Lot 46)

**Tri-Day Ashlyn-ET
EX-96,2E EEEEE GMD-DOM**

4-09 365 43090 4.8 2079 3.5 1503

*All-Time All-American 4yr-old/All-World 2001
(3rd Dam of Lot 46)

LOT 46

Amethyst's Durchan heifer

*Reg.pending -will be 100%RHA-NA
Born 6/1/10 12/10 PTA +1433 PTPI

Thomas Mercurio

301-730-1913

Mr Durchan Destin-ET

63123669 12/10 PTA +1536GTPI
-604M +.09%F +.05%P +.2PL
+2.59T +1.55UDC +2.13FLC
Goldwyn X EX-95 DOM A-A Durham

W-M Stormatic Amethyst-ET

4-09 EX-90 EEEVE 61723563

2-06 365 28800 3.4 990 3.2 934

Sire: Comestar Stormatic-ET

(Pictured above)

2nd Dam:

**Oseeana Ashlyns Arianna-ET
EX-90 EEEVE**

2-03 365 29807 3.8 1129 3.3 981

3rd Dam: (Pictured above)

**Tri-Day Ashlyn-ET
EX-96,2E EEEEE GMD-DOM**

2-05 357 29140 4.5 1322 3.8 1095

3-08 348 38570 4.3 1675 3.4 1329

4-09 365 43090 4.8 2079 3.5 1503

6-09 294 33330 4.7 1563 3.5 1183

Lifetime 144770 4.6 6665 3.5 5135

*All-Time All-American 4yr-old cow

*HHM All-Time All-Am Sr 3yr-old

*Voted All-World 2001

*All-American 4yr-old cow 2001

*All-Canadian 4yr-old cow 2001

*All-American Sr 3yr-old 2000

*Res. All-Canadian Sr 3yr-old 2000

Full sisters to Ashlyn:

Tri-Day Adeen-ET EX-93

-4X All-American

Tri-Day Delectable Adeen-ET EX-93

2-02 365 27780 4.1 1134 3.3 923

4th Dam:

**Bendy-Brook Odyssey Favorite
EX-92,2E EVEEE DOM**

4-00 287 20090 3.5 703 2.9 586

4-11 317 21410 3.4 721 3.1 658

6-01 337 22670 3.4 770 3.1 706

*Res. All-Am Produce of Dam 2000

*Nom Jr All-Am Aged Cow 1995

A few of Arianna's Sister's:

EK-Oseeana Ambrosia-ET EX-95,2E

-Res. All-American Jr 2yr-old 2005

-Nom. All-Am Jr 3yr-old 2006

Ernest-Anthony Aphrodite-ET EX-95

EO Siemers Ashlyns Angel EX-95,2E

-All-Am Wtr Yrlg 2005

-Nom. All-Am 4yr-old 2008

-Res. All-Am Sr 2yr-old 2006

-HM All-Canadian Aged Cow 2010

Ek-Oseeana Lee Abby EX-91 EEEVE

Ernest-Anthony Alaina-ET EX-94

2-09 31170 5.3 1637 3.4 1075

Ernest-Anthony Andrea-ET EX-91

Kingsmill Ashlyns Audrey VG-89

-Nom All-Am Jr 2yr-old 2010

5th Dam:

**Bendy-Brook Star Fonda
VG-86 VG-MS**

3-11 290 23390 3.5 826 3.1 724

Lifetime 108500 3.4 3725 3.2 3430

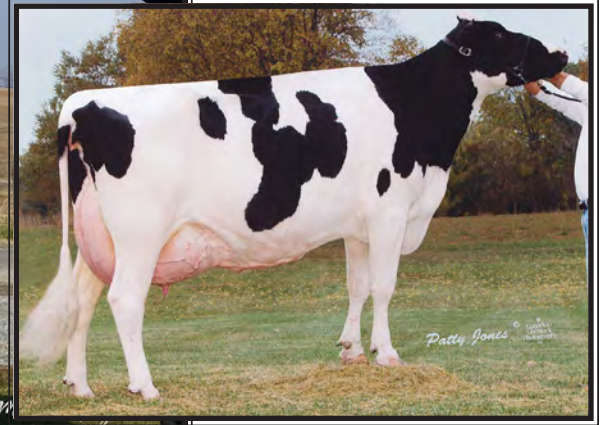

Kingsmill Titanic Actres-ET VG-87 UUUUU

2-07 365 27580 4.4 1212 3.6 1006

(Dam of Lot 47)

**Tri-Day Ashlyn-ET
EX-96,2E EEEEE GMD-DOM**

4-09 365 43090 4.8 2079 3.5 1503

*All-Time All-American 4yr-old/All-World 2001
(2nd Dam of Lot 47)

LOT 47

Ms Actress Jasper Aileen-ET

66499578 100%RHA-NA

Born 10/11/08 12/10 PTA +1396PTPI

2-02 25 1538 4.2 65F 3.4% 52P inc.

Fresh 12/22/10

*Thomas Mercurio, Steve Stoltzfus
& Kingsmill Farm*

301-730-1913

Wilcoxview Jasper-ET

128620869 12/10 PTA +1379GTPI

-808M +.14% +7F -.01%P +1.5PL

+2.25T +1.48UDC +1.32FLC

Lee X VG-87 GMD-DOM Bellwood

Kingsmill Titanic Actres-ET

2-09 VG-87 VVVVV 61723563

2-07 365 27580 4.4 1212 3.6 1006

Sire: Hartline Titanic-ET

(Pictured above)

A few of Actres's Sister's:

EK-Osecana Ambrosia-ET EX-95,2E

-Res. All-American Jr 2yr-old 2005

-Nom. All-Am Jr 3yr-old 2006

Ernest-Anthony Aphrodite-ET EX-95

EO Siemers Ashlyns Angel EX-95,2E

-All-Am Wtr Yrlg 2005

-Nom. All-Am 4yr-old 2008

-Res. All-Am Sr 2yr-old 2006

-HM All-Canadian Aged Cow 2010

Ek-Osecana Lee Abby EX-91 EEEVE

Ernest-Anthony Alaina-ET EX-94

2-09 31170 5.3 1637 3.4 1075

Ernest-Anthony Andrea-ET EX-91

Osecana Ashlyns Arianna-ET EX-90

-Nom All-Am Jr 2yr-old 2010

2nd Dam: (Pictured above)

Tri-Day Ashlyn-ET

EX-96,2E EEEEE GMD-DOM

2-05 357 29140 4.5 1322 3.8 1095

3-08 348 38570 4.3 1675 3.4 1329

4-09 365 43090 4.8 2079 3.5 1503

6-09 294 33330 4.7 1563 3.5 1183

Lifetime 144770 4.6 6665 3.5 5135

*All-Time All-American 4yr-old cow

*HHM All-Time All-Am Sr 3yr-old

*Voted All-World 2001

*All-American 4yr-old cow 2001

*All-Canadian 4yr-old cow 2001

*All-American Sr 3yr-old 2000

*Res. All-Canadian Sr 3yr-old 2000

Full sisters to Ashlyn:

Tri-Day Adeen-ET EX-93

-4X All-American

Tri-Day Delectable Adeen-ET EX-93

2-02 365 27780 4.1 1134 3.3 923

3rd Dam:

Bendy-Brook Odyssey Favorite

EX-92,2E EVEEE DOM

4-00 287 20090 3.5 703 2.9 586

4-11 317 21410 3.4 721 3.1 658

6-01 337 22670 3.4 770 3.1 706

*Res. All-Am Produce of Dam 2000

*Nom Jr All-Am Aged Cow 1995

4th Dam:

Bendy-Brook Star Fonda

VG-86 VG-MS

3-11 290 23390 3.5 826 3.1 724

Lifetime 108500 3.4 3725 3.2 3430

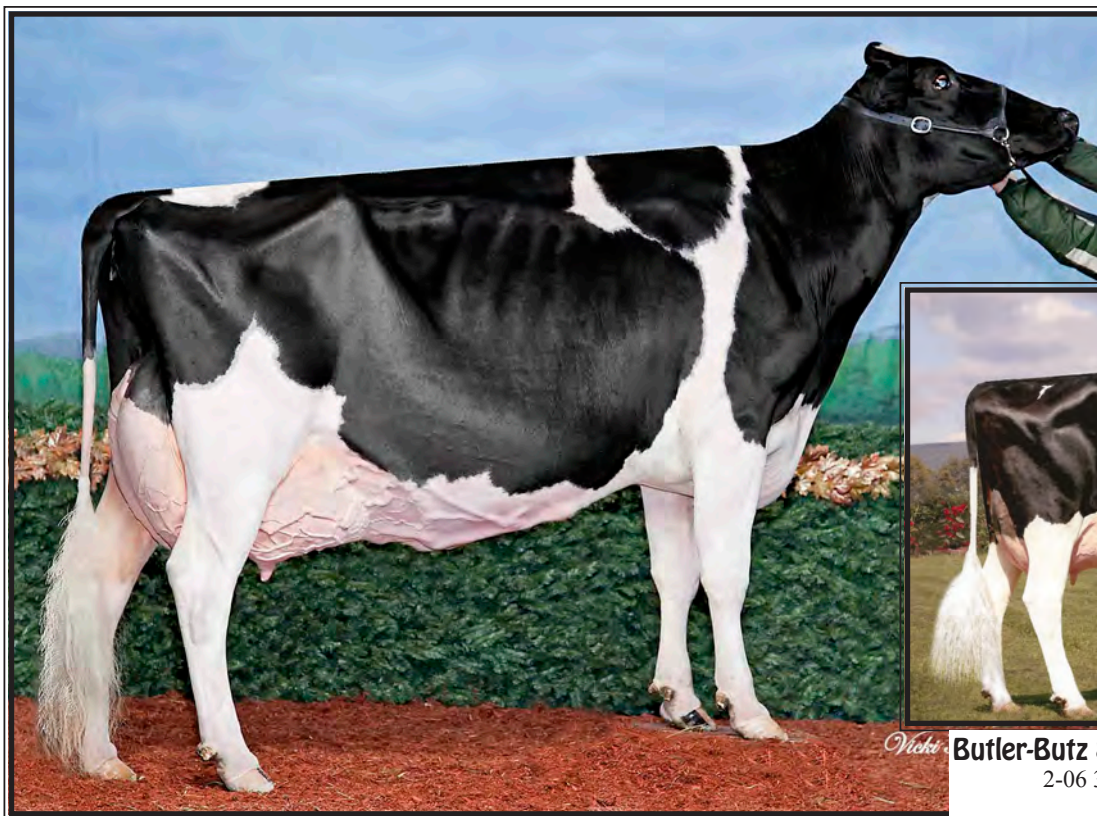

EO Siemers Ashlyns Angel-ET EX-95,2E EEEEE GMD

4-03 365 41370 4.2 1749 3.3 1355
(2nd Dam of Lot 48)

Butler-Butz Sam Autumn-ET VG-87 UUUUU
2-06 365 32520 4.2 1367 3.3 1079
(Dam of Lot 48)

LOT 48

Rag-Mer Mac Amaryllis-ET

2-04 VG-85 +V+VV 86-MS
66499577 100%RHA-NA
Born 10/10/08 12/10 PTA +1789PTPI
+396M# +34F# +2.0PL# +2.19T#
2-01 40 2656 5.5 147 3.4 91 inc.
Last DHI test- 70 lbs
Fresh 12/7/10

*Big, fancy cow

Nick Raggi & Tom Mercuro
443/762-8338

Regancrest-HHF Mac-ET

60540164 GM 12/10 PTA +1807GTPI
+168M +.03% +16F -.01% +2P
+327NMS +3.0PL +1.4DPR 2.92SCS
+2.05T +2.42UDC +1.61FLC
BW Marshall X VG-89 DOM Rudolph

Butler-Butz Sam Autumn-ET

3-01 VG-87 VVVVV 62433011
2-06 365 32520 4.2 1367 3.5 1140
Sire: Regancrest-Mr Drham Sam-ET
(Pictured above)
*Embryos exported

Full sisters:

Butler-Butz Sam Anna-ET EX-91
Butler-Butz Sam Amazing-ET VG-88

2nd Dam: (Pictured above)

EO Siemers Ashlyns Angel-ET
EX-95,2E EEEEE GMD
2-04 365 31970 4.7 1498 3.5 1106
4-03 365 41370 4.2 1749 3.3 1355
*All-American Wtr Yr Hfr 2005
*Res. All-Am Sr 2yr-old 2006
*HM All-Canadian Aged Cow 2010
*Grand Champion East Fall Nat'l 2010

3rd Dam:

Tri-Day Ashlyn-ET
EX-96,2E EEEEE GMD-DOM
4-09 365 43090 4.8 2079 3.5 1503
Lifetime 144770 4.6 6665 3.5 5135
*All-Time All-American 4yr-old cow
*HHM All-Time All-Am Sr 3yr-old
*Voted All-World 2001
*All-Am & All-Can 4yr-old cow 2001
*All-American Sr 3yr-old 2000
*Res. All-Canadian Sr 3yr-old 2000
Full sisters to Ashlyn:
Tri-Day Adeen-ET EX-93
-4X All-American
Tri-Day Delectable Adeen-ET EX-94
2-02 365 27780 4.1 1134 3.3 923

4th Dam:

Bendy-Brook Odyssey Favorite
EX-92,2E EEEEE DOM
6-01 337 22670 3.4 770 3.1 706
*Res. All-Am Produce of Dam 2000
*Nom Jr All-Am Aged Cow 1995

5th Dam:

Bendy-Brook Star Fonda VG-86 VG-MS
Lifetime 108500 3.4 3725 3.2 3430



Courtlane-UR Mac Charm-ET VG-85 +VG+U

2-02 305 26230 4.0 1054 3.0 796
(Dam of Lots 49 & 50)

LOT 49

R-E-W Chanda-ET

69468853 100%RHA-NA Born 6/13/10
12/10 PTA +1908GTPI 3K
+1576M +25F +39P +371NMS\$ +2.3PL
+.5DPR +2.26T +1.84UDC +.51FLC

Thomas Mercurio & R-E-W Farm
301-730-1913

Charlesdale Superstition-ET
62065919 12/10 PTA +2178GTPI
1526M -.12% +23F +.00% +46P
+622NMS\$ +6.2PL +1.7DPR 2.74SCS
+2.17T +1.98UDC +.78FLC
Boliver X VG DOM O-Man

Courtlane-UR Mac Charm-ET
2-06 VG-85 +VG+V 64045602
12/10 PTA +1982GTPI +1122M +2.88T
2-02 305 26230 4.0 1054 3.0 796
Sire: Regancrest-HHF Mac-ET
(Pictured above)

7th Dam:
Regancrest Mark Chairman Bea
EX-91,2E VEEE GMD-DOM
7-09 365 33830 3.8 1276 3.1 1052
Lifetime 140130 4.1 5711 3.3 4616

8th Dam:
Regancrest Board Chairman Bea
EX-90 VEVE
5-09 365 26010 4.1 1059 3.4 884

9th Dam:
Regancrest Apache Standout Bea
VG-86 EX-MS
Lifetime 131940 3.6 4744

2nd Dam: (Pictured above right)
Regancrest S Chassity-ET
EX-92 EEEVE DOM
2-01 365 36680 4.3 1567 3.3 1193
3-10 365 42280 4.3 1798 2.7 1150
*Sold for \$1.5 million in package w/ sons & daus. in 2009 International Intrigue Sale
*Tremendous genomic transmitter-Dam of 7H10920 Gold Chip +2256GTPI +4.27T 100H11093 Coach +2240GTPI +2.70T

3rd Dam:
Regancrest Cinderella
EX-92 EEEEE GMD-DOM
5-00 365 34220 4.1 1418 3.1 1074
*1st Sr 2yr-old M-E Fall Nat'l 2006

4th Dam:
Regancrest-PR Barbie-ET
EX-91 GMD-DOM
2-06 365 31690 3.9 1237 3.3 1050
*HM All-American Jr 3yr-old 2004

5th Dam:
Regancrest Juror Brina-ET
EX-92 EEEVE GMD
4-04 365 40640 3.6 1478 2.8 1140
*Res. Grand Champion Iowa State Fair
*Full sister to Juror Bond at Genex

6th Dam:
Regancrest Aerostar Bert-ET
EX-90 EEEVV GMD-DOM
5-02 365 37790 3.6 1357 3.2 1215
Lifetime 109350 3.7 4031 3.3 3558



Regancrest S Chassity-ET EX-92 EEEVE DOM

3-10 365 42280 4.3 1798 2.7 1150
(2nd Dam of 49 & 50)

LOT 50

R-E-W Atwood Charmello

69468765 100%RHA-NA
Born 4/10/10
12/10 PTA +1926GTPI 50K
+589M +.18% +69F +.01% +20P
+347NMS\$ +1.4PL -1.4DPR 2.85SCS
+3.26T +2.63UDC +1.74FLC

Thomas Mercurio & R-E-W Farm
301-730-1913

Maple-Downs-I G W Atwood-ET
8956379 12/10 PTA +1977GTPI
+515M +.13% 51F +.03% +24P
+347NMS\$ +.9PL -1.1DPR 2.84SCS
+4.23T +2.95UDC +3.26FLC
Goldwyn X EX-92 GMD-DOM Durham

Courtlane-UR Mac Charm-ET
2-06 VG-85 +VG+V 64045602
12/10 PTA +1982GTPI +1122M +2.88T
2-02 305 26230 4.0 1054 3.0 796
Sire: Regancrest-HHF Mac-ET
(Pictured above left)

7th Dam:
Regancrest Mark Chairman Bea
EX-91,2E VEEE GMD-DOM
7-09 365 33830 3.8 1276 3.1 1052
Lifetime 140130 4.1 5711 3.3 4616

8th Dam:
Regancrest Board Chairman Bea
EX-90 VEVE
5-09 365 26010 4.1 1059 3.4 884

9th Dam:
Regancrest Apache Standout Bea
VG-86 EX-MS
Lifetime 131940 3.6 4744

2nd Dam: (Pictured above)
Regancrest S Chassity-ET
EX-92 EEEVE DOM
2-01 365 36680 4.3 1567 3.3 1193
3-10 365 42280 4.3 1798 2.7 1150
*Sold for \$1.5 million in package w/ sons & daus. in 2009 International Intrigue Sale
*Tremendous genomic transmitter-Dam of 7H10920 Gold Chip +2256GTPI +4.27T 100H11093 Coach +2240GTPI +2.70T

3rd Dam:
Regancrest Cinderella
EX-92 EEEEE GMD-DOM
5-00 365 34220 4.1 1418 3.1 1074
*1st Sr 2yr-old M-E Fall Nat'1 2006

4th Dam:
Regancrest-PR Barbie-ET
EX-91 GMD-DOM
2-06 365 31690 3.9 1237 3.3 1050
*HM All-American Jr 3yr-old 2004

5th Dam:
Regancrest Juror Brina-ET
EX-92 EEEVE GMD
4-04 365 40640 3.6 1478 2.8 1140
*Res. Grand Champion Iowa State Fair
*Full sister to Juror Bond at Genex

6th Dam:
Regancrest Aerostar Bert-ET
EX-90 EEEVV GMD-DOM
5-02 365 37790 3.6 1357 3.2 1215
Lifetime 109350 3.7 4031 3.3 3558



Ladys-Manor Am Tasha-ET EX-92 EEVVEE GMD-DOM

5-09 365 41070 4.1 1691 3.3 1374
(She sells as Lot 51 & Dam of Lot 52)

LOT 51

Ladys-Manor Am Tasha-ET *TV

5-06 EX-92 EEVVEE
61801781 100%RHA-NA Born 9/2/04
12/10 PTA +1307GTPI 50K
+.02%F +.03%P +1.11T +2.14UDC
1-11 365 31230 3.8 1192 3.3 1031
5-02 352 38590 3.7 1416 3.4 1319
***Sells open and ready to flush!**

(Pictured above)

***4th milking Yrlg Heifer @ Louisville '06**
***2 high genomic sons in AI**

Tom Mercurio & Tom Priest
717-658-2918

Hartline Titanic-ET

123066734 GM 12/10 PTA +1450GTPI
+798M -.02% +23F +.00% +25P -2.7PL
+1.57T +1.37UDC +2.38FLC
Storm X VG-88 DOM Leadman

Ladys-Manor Durham Am-ET *CV
EX-91,2E VEVEE GMD-DOM

60093738
2-01 365 34190 4.0 1368 3.4 1148
3-09 365 40290 4.5 1808 3.3 1326
5-09 365 41070 4.1 1691 3.3 1374
8-01 365 20150 4.5 913 3.4 687
Lifetime 165780 4.4 7252 3.4 5717
Sire: Regancrest Elton Durham-ET
(Pictured above right)

2nd Dam:

Ladys-Manor Tempress AM-ET
VG-89 GMD-DOM
8-05 365 32100 4.5 1438 3.1 922

3rd Dam:

Ladys-Manor Temptress Jem
EX-91 GMD-DOM
3-02 365 34450 4.7 1602 3.1 1051

4th Dam:

Ladys-Manor Top Gun Jemini-ET
EX-93,3E GMD
3-11 365 36080 3.5 1246 3.1 1106
Lifetime 150300 3.8 5699 3.0 4495

5th Dam:

Ladys-Manor Delightful Jem
VG-88 GMD
6-02 365 31890 4.1 1314 2.9 933
Lifetime 147650 5946 3.0 4415

6th Dam:

Ladys-Manor Donnas Delight VG-85
8-09 365 30780 3.7 1141 3.0 911
Lifetime 166610 3.7 6114

7th Dam:

Ladys-Manor Nancy Archie
EX-90,2E GMD
8-08 338 25930 3.9 1016
Lifetime 156000 3.7 5834



Ladys-Manor Durham Am-ET EX-91,2E VEVEE GMD-DOM

5-09 365 41070 4.1 1691 3.3 1374

(Dam of Lot 51 & 2nd Dam of Lot 52)

LOT 52

C-Haven Tasha Shtl Topaz-ET

66499630 100%RHA-NA
Born 1/27/09
12/10 PTA +1579GTPI 50K
+565M +31F +27P +1.88T +2.06FLC

Due 4/24/11 to

7HO8856 Ri-Val-Re 2338 Niagra-ET

+1970GTPI +1610M -.05% +44F +56P
+444NMS +2.4PL -1.4DPR 2.84SCS
+2.07T +1.88UDC +.25FLC

Tom Mercurio & Tom Priest

717-658-2918

Picston Shottle-ET

598172GBR GM 12/10 PTA +2074GTPI
+1334M +.05% +63F -.01% +36P
+510NMS +3.3PL -1.0DPR 2.65SCS
+2.95T +2.14UDC +1.87FLC
Mtoto X Aerostar

Ladys-Manor Am Tasha-ET *TV

5-06 EX-92 93-MS EX-FL 61801781

1-11 365 31230 3.8 1192 3.3 1031

5-02 352 38590 3.7 1416 3.4 1319

Sire: Hartline Titanic-ET

(Pictured above left)

*4th milking Yrlg Heifer @ Louisville '06

*2 high genomic sons in AI

2nd Dam: (Pictured above)

Ladys-Manor Durham Am-ET *CV

EX-91,2E VEVEE GMD-DOM

2-01 365 34190 4.0 1368 3.4 1148

3-09 365 40290 4.5 1808 3.3 1326

5-09 365 41070 4.1 1691 3.3 1374

Lifetime 165780 4.4 7252 3.4 5717

3rd Dam:

Ladys-Manor Tempress AM-ET

VG-89 GMD-DOM

8-05 365 32100 4.5 1438 3.1 922

4th Dam:

Ladys-Manor Temptress Jem

EX-91 GMD-DOM

3-02 365 34450 4.7 1602 3.1 1051

5th Dam:

Ladys-Manor Top Gun Jemini-ET

EX-93,3E GMD

3-11 365 36080 3.5 1246 3.1 1106

Lifetime 150300 3.8 5699 3.0 4495

6th Dam:

Ladys-Manor Delightful Jem

VG-88 GMD

6-02 365 31890 4.1 1314 2.9 933

Lifetime 147650 5946 3.0 4415

7th Dam:

Ladys-Manor Donnas Delight VG-85

8-09 365 30780 3.7 1141 3.0 911

Lifetime 166610 3.7 6114

8th Dam:

Ladys-Manor Nancy Archie

EX-90,2E GMD

8-08 338 25930 3.9 1016

Lifetime 156000 3.7 5834



Regancrest Starbk Denyse-ET EX-92,3E EEEEE

3-06 365 24940 4.5 1117 3.5 884

(Dam of Lots 53 & 54 & 2nd Dam of Lot 55 & 56)

LOT 53

Erinwood-TM Daylight-ET

69056776 100%RHA-NA
Born 12/9/09 12/10 PTA +1548PTPI

Erinwood Genetics & Tom Mercurio

315/789-2447

Braedale Goldwyn

10705608C GM 12/10 PTA +2015GTPI
+323M +.12% +42F +.05% +23P
+474NMS +2.8PL +.0DPR 2.63SCS
+3.16T +2.44UDC +2.02FLC
James X VG-86 Storm w/ 30906M

Regancrest Starbk Denyse-ET

9-02 EX-92,3E EEEEE 207184406
2-04 351 20770 4.2 875 3.4 710
3-06 365 24940 4.5 1117 3.5 884
6-08 305 21670 4.0 865 3.6 778

Sire: Hanoverhill Starbuck

(Pictured above)

2nd Dam: (Pictured above right)

**Snow-N Denises Dellia
EX-95,2E GMD-DOM**

2-01 365 23550 3.6 855 3.4 800
4-00 365 31590 3.6 1153 3.3 1028
6-00 365 35230 4.0 1425 3.2 1116
7-06 365 35610 4.0 1431 2.9 1035
Lifetime 180240 3.9 7108 3.2 5723

*Res Gr Champ & BU WI Spr Nat. '93

*Grand Champ & BU WI Spr Nat. '91

*Dam of Durham and Dundee

*2nd Dam of Damion

3rd Dam:

**Snow-N Dorys Denise
EX-90,2E GMD-DOM**

3-00 340 27340 3.4 923 3.2 872
4-01 365 28280 3.6 1012 3.2 897
5-09 365 33350 3.8 1256 3.1 1038
Lifetime 114010 3.6 4153 3.2 3649

LOT 54

Erinwood-TM Delphine-ET

69468845 100%RHA-NA
Born 3/16/10 12/10 PTA +1548PTPI

*Born to show!

Maternal sisters:

**Carrousel Goldwyn Divine-ET
EX-92**

2-03 365 28119 5.9 1670 3.1 877
*HM All-Canadian Winter Yrlng '07
*Sold for \$140,000 at 2008 Global
Glamour Sale

**Carrousel-I Duchess-ET
VG-87-CAN-2yrs**

2-05 218 19881 3.8 763 3.5 677 inc.
*Res Jr Champion Western National
Spring Show- 2009
*Sold for \$60,000 in '08 Morsan Sale

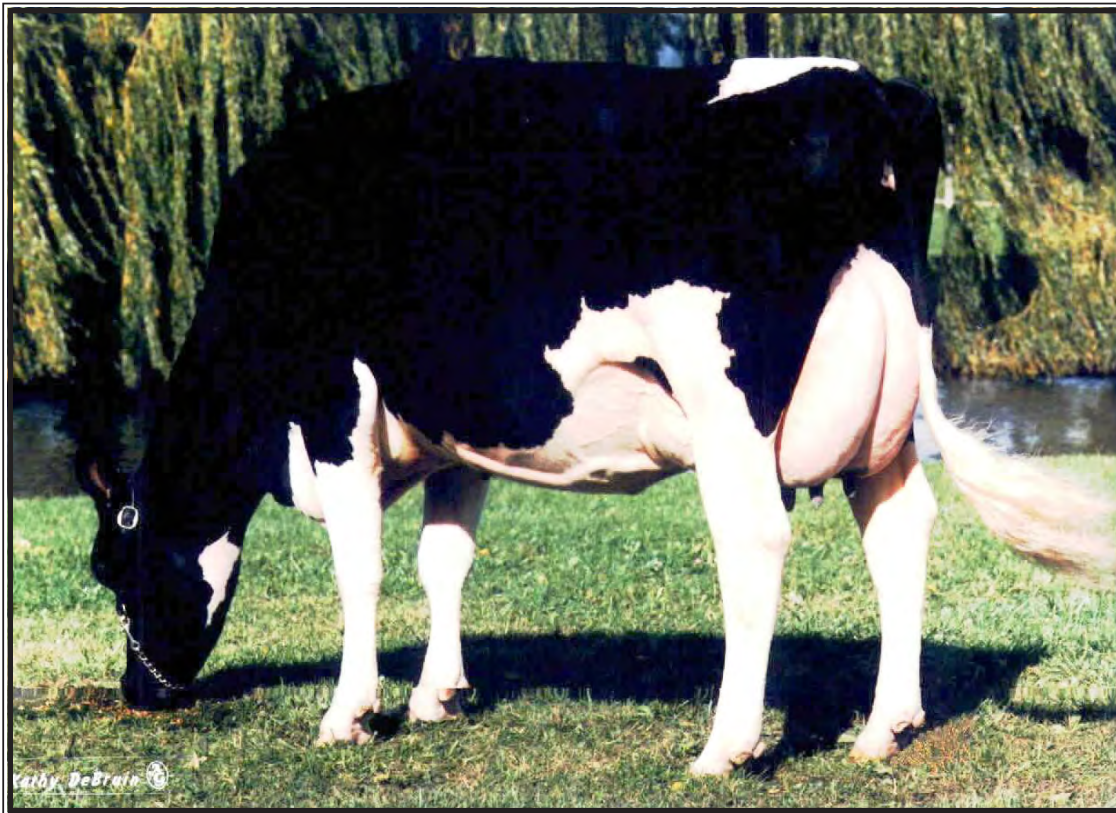

Snow-N Denises Dellia EX-95,2E GMD-DOM

**Dam of Durham & Dundee*

(2nd Dam of Lots 53 & 54 3rd Dam of Lots 55 & 56)

LOT 55

Erinwood-TM MB Divina-ET

69468839 100%RHA-NA
Born 4/19/10

*Erinwood Genetics & Tom Mercurio
315/789-2447*

Sire of Lot 55:

Dudoc Mr Burns-ET *RC
100745543C 12/10 PTA +1639GTPI
+873M -.02% +26F +.07% +46P +.2PL
+2.02T +.61UDC +1.38FLC
Thunder X VG-87 Storm w/ 48356M

Sire of Lot 56:

Wilcoxview Jasper-ET
128620869 12/10 PTA +1379GTPI
-808M +.14% +7F -.01%P +1.5PL
+2.25T +1.48UDC +1.32FLC
Lee X VG-87 GMD-DOM Bellwood

Dam of Lots 55 & 56:

Carrousel Stormatic Dellia
3-02 VG-88 VVEVV 62535779
2-07 28130 3.1 865 3.3 925
Sire: Comestar Stormatic-ET
***1st E Fall Nat'l Summer Yrlng 2007**

Maternal sisters:

Carrousel Goldwyn Divine-ET EX-92
2-03 365 28119 5.9 1670 3.1 877
***HM All-Canadian Winter Yrlng '07**
***Sold for \$140,000 at 2008 Global Glamour**
Carrousel-I Duchess-ET
VG-87-CAN-2yrs
2-05 218 19881 3.8 763 3.5 677 inc.
***Res Jr Champ West Nat'l Spring Show- 2009**
***Sold for \$60,000 in '08 Morsan Sale**

2nd Dam: (Pictured above left)
Regancrest Starbk Denyse-ET
EX-92,3E EEEEE

2-04 351 20770 4.2 875 3.4 710
3-06 365 24940 4.5 1117 3.5 884
6-08 305 21670 4.0 865 3.6 778
Sire: Hanoverhill Starbuck

3rd Dam: (Pictured above)

Snow-N Denises Dellia
EX-95,2E GMD-DOM
2-01 365 23550 3.6 855 3.4 800
4-00 365 31590 3.6 1153 3.3 1028
6-00 365 35230 4.0 1425 3.2 1116
7-06 365 35610 4.0 1431 2.9 1035
Lifetime 180240 3.9 7108 3.2 5723
***Res Gr Champ & BU WI Spr Nat. '93**
***Grand Champ & BU WI Spr Nat. '91**
***Dam of Durham and Dundee**
***2nd Dam of Damion**

4th Dam:

Snow-N Dorys Denise
EX-90,2E GMD-DOM
3-00 340 27340 3.4 923 3.2 872
4-01 365 28280 3.6 1012 3.2 897
5-09 365 33350 3.8 1256 3.1 1038
Lifetime 114010 3.6 4153 3.2 3649

LOT 56

Jasper dau of Stormatic Dellia

Reg. pending- will be 100%RHA-NA
Born 3/2/10

~Continental Classic~



Larcrest Chocolate-ET VG-88 UUUUE

2-01 365 30160 4.4 1330 3.2 963

(Dam of Lot 57)



Larcrest Cosmopolitan E+UUU

*2 daus. sold for over \$35,000

(Maternal sister to the Dam of Lot 57)



Larcrest Oside Champagne-TW VG-87

2-03 365 29110 4.5 1322 3.7 1077

(2nd Dam of Lot 57)

LOT 57

R-E-W Choco Cookies

69554102 100%RHA-NA

Born 9/17/10

February Genomics +2014GTPI 50K

+ .22%F +24F +.12%P +2P

+431NMS +5.7PL +1.8DPR +2.77SCS

+2.94T +2.05UDC +2.51FLC

R-E-W Farm & Tom Mercurio

301-730-1913

Scientific Destry-ET *RC

138122625 12/10 PTA +2127GTPI

-286M +.17% +36F +.10 +17P

+523NMS +5.2PL +2.0DPR 2.72SCS

+3.02T +2.72UDC +2.52FLC

Goldwyn X EX-92 GMD Durham

Larcrest Chocolate-ET

2-07 VG-88 VVVVE 53452423

2-01 365 30160 4.4 1330 3.2 963

Sire: Jenny-Lou Marshall P149-ET

(Pictured above)

Maternal sister: (Pictured above)

Larcrest Cosmopolitan

VG-87 E+VVV DOM

2-04 365 30930 4.1 1261 3.6 1119

Sire: Picston Shottle-ET

*Super choice sold for \$35,000 in

'09 Planet Sale

*1st choice MAS sold for \$37,000 in

'07 Top Ten Sale

2nd Dam: (Pictured above)

Larcrest Oside Champagne-TW

VG-87 VVVEV

2-03 365 29110 4.5 1322 3.7 1077

*17 AI sons worldwide

*Incredible brood cow, to date all

milking daughters have scored at

least VG-86 as 2yr-olds!

3rd Dam:

Larcrest Juror Chanel

EX-93,3E EEEEE GMD-DOM

3-07 305 27980 4.3 1206 3.5 976

5-01 365 41200 4.3 1751 3.3 1355

6-05 365 39810 4.1 1627 3.5 1388

9-00 365 48460 4.0 1943 3.4 1648

-Over 250,000 lifetime

4th Dam:

Larcrest Lindy Chandra VG-85

2-05 365 20896 4.8 993 3.8 803

5th Dam:

Larcrest Inspiration Carly

VG-87 EEVVV

3-05 305 21800 4.5 973 3.3 802

~Continental Classic~



Starmark Ad Hotstuff-RED-ET EX-90

*Nom. A-A R&W Sr 3yr-old 2010
*All-American R&W Spring Calf 2007
(Maternal sister to the Dam of Lot 58)



**Scientific SS Hottie-RED-ET
EX-91 EEEVE**

2-05 365 29170 4.6 1343 3.6 1038
(2nd Dam of Lot 58)

LOT 58

Ms Hottie Heidi Honesty-RED

66985610 100%RHA-NA
Born 10/3/09 12/10 PTA +1481PTPI

Hottie Syndicate c/o Tom Mercurio
301-730-1913

KHW Kite Advent-RED-ET

133002953 EX-94 12/10PTA +1467GTPI
-1197M +.11%F +.04%P +1.2PL
+1.2DPR +2.41T +2.17UDC +1.56FLC
Kite X EX-95,2E DOM Durham

Ms Hotties Redman Heidi-RED

2-06 GP-82 G+GV+ 65671533
-Sold for Dairy to Minnesota
Sire: Valleyriver Ruben Redmn-RED

Maternal sister: (Pictured above)
Starmark Ad Hotstuff-RED-ET EX-90

*Nom All-Am R&W Jr 3yr-old 2010
*2nd Jr 3yr-old Gr. Int R&W Show '10
*All-Am R&W Spring Calf 2007

2nd Dam: (Pictured above)
Scientific SS Hottie-RED-ET
EX-91 EEEVE

2-05 365 29170 4.6 1343 3.6 1038
4-09 305 28220 4.4 1245 3.4 962
*Winner Kingsmill WDE R&W Fut. '08
*Nom. All-Am R&W Jr 3yr-old '08
*All-Am R&W Spring Calf 2005
Maternal sister:
Scientific Grace-RED-ET EX-91
*Nom. A-A 5yr-old & Aged Cow

3rd Dam:
Scientific Raes Hope-RED-ET
EX-92 EEEEV
4-03 365 36894 3.5 1302 3.0 1101
Lifetime 103070 3.5 3655 3.1 3215

Maternal sister:
Scientific Debutante Rae EX-92
*All-American 4yr-old 2005

4th Dam:
Scientific Jubilant Rae-ET
EX-90 DOM
5-11 365 38880 4.1 1608 3.6 1408
Lifetime 117590 4.0 4707 3.6 4242

5th Dam:
C Hanoverhill Tony Rae
EX-96,3E GMD-DOM
6-11 365 40221 4.1 1660 3.5 1408
Lifetime 166397 4.1 6903 3.4 5611
*Gr Champion '93 Western National

6th Dam:
Hanoverhill TT Roxette-ET *RC
EX-94,2E GMD-DOM
10-00 365 35040 4.3 1519 3.2 1129

7th Dam:
Mil-R-Mor Roxette EX-90 GMD-DOM
Lifetime 121417 4.7 5725

8th Dam:
C Glenridge Citation Roxy
EX-97,4E GMD
Lifetime 209784 4.5 9471
*2X Queen of the Breed
*All-Time All-American Cow
*16-EX daus.; over 100 EX descendants!

9th Dam: EX-90 GMD
Lifetime 218636 3.9 8581
*3X All-American Produce of Dam

10th Dam: VG-85 w/ 249580 life milk

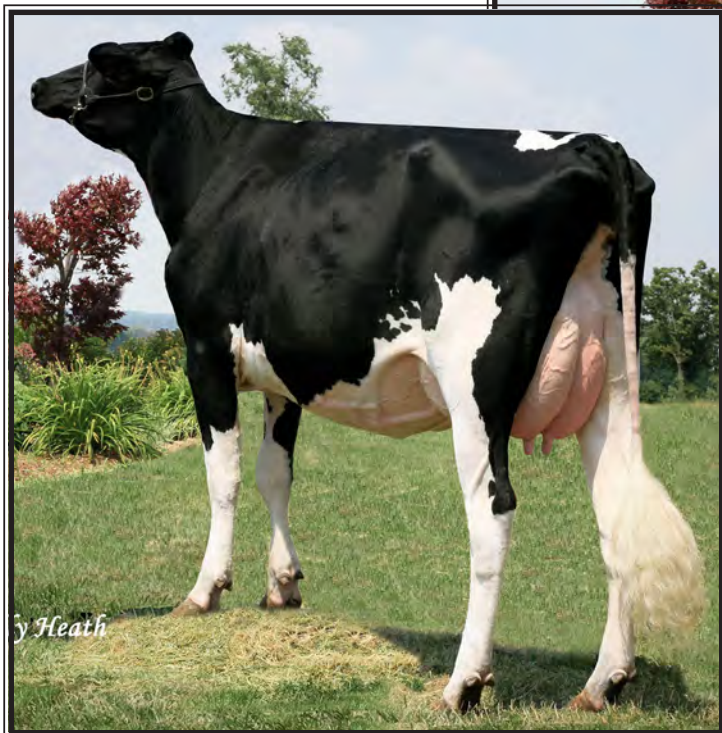

Domicole G W Shelive-ET VG-87 UVEUU

2-00 365 28021 4.5 1255 3.5 975

(She sells as Lot 59 & Dam of Lots 60-65)

by Heath

LOT 59

Domicole G W Shelive-ET

2-03 VG-87 VVVVV

7817758C 100%RHA-NA

Born 3/1/06

12/10 PTA +1916GTPI 50K

-379M +.11% +14F +.04%P +250NMS

+3.0PL +3.15T +2.74UDC +1.78FLC

2-00 365 28021 4.5 1255 3.5 975

Bred 7/19/10, Due 4/29/11 to

7HO8165 England-Ammon Million-ET

12/10 PTA +1889GTPI +626M +.12% +54F

+ .00% +18P +391NMS +2.8PL 2.87SCS

+2.35T +2.22UDC +1.58FLC

(Shelive pictured above)

*Numerous AI sons

*Shelive's Freddie son is +2259GTPI

+778NMS +2.92T

Tom Mercuro & Corey Wolff

301-730-1913

Braedale Goldwyn

10705608C GM 12/10 PTA +2015GTPI

+323M +.12% +42F +.05% +23P

+474NMS +2.8PL +.0DPR 2.63SCS

+3.16T +2.44UDC +2.02FLC

James X VG-86 Storm w/ 30906M

Sunnylodge Allen Shelly-ET

VG-87-CAN @ 2yrs 9407627C

2-00 365 27899 4.3 1205 3.5 965

4-05 365 29316 4.5 1309 3.2 941

6-05 320 21682 4.2 919 3.4 742

Sire: Canyon-Breeze Allen

8th Dam:

Sunnylodge Carol Maple VG-CAN

4-06 331 23558 3.8 886

9th Dam:

Merkdale Tena President VG-CAN

6-10 335 20095 4.2 847

2nd Dam:

Sunnylodge Rudolph Scarriet

EX-92,3E-CAN

3-09 365 51405 4.2 2161 3.1 1607

3rd Dam:

Sunnylodge Jed Sheryl

VG-89-CAN

4-06 365 29877 4.4 1325 3.4 1012

4th Dam:

Sunnylodge Prelude Spottie VG-87

2-03 325 22513 4.0 895 3.5 780

3-04 365 30091 4.1 1224 3.5 1058

*Canadian Cow of the Year 1998

5th Dam:

Sunnylodge He Man Judy

VG-86-CAN

4-07 360 22509 4.2 950 3.1 698

5-09 359 20520 4.3 877 3.2 658

6th Dam:

Sunnylodge Lolie VG-85-CAN

8-04 358 29899 3.4 1005 3.0 895

Lifetime 187027 3.4 6435 3.0 3362

7th Dam:

Sunnylodge Edith EX-CAN

6-09 365 24123 3.8 924

Lifetime 141081 3.8 5329

~Continental Classic~

Tom Mercurio & Corey Wolff

301-730-1913

LOT 60 embryos

*Selling 4-#1 DT embryos

Sire of Lot 60 embryos:

Sandy-Valley Bolton-ET

131823833 GM 12/10 PTA +1924GTPI
+1922M +.01% +72F -.02% +51P
+373NM\$ +1.1PL -2.7DPR 2.97SCS
+2.67T +2.42UDC +1.70FLC
Hershel X VG-88 GMD Convincer

LOT 61 embryos

*Selling 5-#1 DT embryos

Sire of Lot 61 embryos:

Ronelee Toystory Domain-ET

137974489 EX 12/10 PTA +2264GTPI
+1494M -.04% +44F -.03% +37P
+627NM\$ +6.0PL +1.3DPR 2.70SCS
+3.15T +2.58UDC +1.69FLC
Toystory X EX-91,2E GMD-DOM Outside

LOT 62 embryos

*Selling 4-#1 DT embryos

*Full brother to embryos is

+2259GTPI +778NM\$ +2.92T

Sire of Lot 62 embryos:

Badger-Bluff Fanny Freddie

60996956 12/10 PTA +2222GTPI
+940M +.05% +48F +.04% +39P
+755NM\$ +7.2PL +3.0DPR 2.77SCS
+1.09T +1.13UDC +1.80FLC

LOT 63

Mer-Wol Million Shea-ET

69468829 100%RHA-NA Born 1/9/10
12/10 PTA +1867GTPI 3K
+520M +.05% +32F +.00% +16P
+311NM\$ +2.5PL -.2DPR 2.93SCS
+2.80T +2.95UDC +1.48FLC

Sire of Lot 63:

England-Ammon Million-ET

61547476 12/10 PTA +1889GTPI
+626M +.12% +54F +.00% +18P
+391NM\$ +2.8PL -.4DPR 2.87SCS
+2.35T +2.22UDC +1.58FLC
Outside X VG BW Marshall

LOT 64

Mer-Wol M-O-M Sahara-ET

69468831 100%RHA-NA Born 1/21/10
12/10 PTA +1706GTPI 3K
+275M +.04% +20F +.07% +28P
+.6PL +2.40T +1.70UDC +1.30FLC

Sire of Lot 64:

Long-Langs Oman Oman-ET

135746776 GM 12/10 PTA +2134GTPI
+1229M +.08% +66F +.11% +67P
+601NM\$ +2.7PL +.6DPR 2.93SCS
+1.70T +1.31UDC +1.84FLC
O-Man X VG-89 Aaron w/ 32010M

LOT 65

Mer-Wol Sanchez Sydney-ET

69468824 100%RHA-NA
Born 2/4/10
12/10 PTA +1594GTPI 3K
+77M +.05% +17F +1P +1.1PL
+2.44T +2.18UDC +1.28FLC

Sire of Lot 65:

Gen-Mrk Stmatic Sanchez

134422312 EX-94 12/10PTA +1668GTPI
+738M -.08% +5F -.02% +18P +.2PL
+3.27T +2.23UDC +2.11FLC
Stormatic X EX,2E GMD BW Marshall

Dam of Lots 60-65:

Domicole G W Shelive-ET

2-03 VG-87 VVVVV 7817758C
12/10 PTA +1916GTPI +.11% +14F
+.04%P +250NM\$ +3.0PL -.9DPR
+3.15T +2.74UDC +1.78FLC
2-00 365 28021 4.5 1255 3.5 975

Sire: Braedale Goldwyn

(Pictured at left & sells as Lot 59)

*Numerous AI sons

*Shelive's Freddie son is +2259GTPI

*She sells as Lot

2nd Dam:

Sunnylodge Allen Shelly-ET

VG-87-CAN @ 2yrs

2-00 365 27899 4.3 1205 3.5 965
4-05 365 29316 4.5 1309 3.2 941
6-05 320 21682 4.2 919 3.4 742

3rd Dam:

Sunnylodge Rudolph Scarriet

EX-92,3E-CAN

3-09 365 51405 4.2 2161 3.1 1607

4th Dam:

Sunnylodge Jed Sheryl

VG-89-CAN

4-06 365 29877 4.4 1325 3.4 1012

5th Dam:

Sunnylodge Prelude Spottie VG-87

2-03 325 22513 4.0 895 3.5 780
3-04 365 30091 4.1 1224 3.5 1058

*Canadian Cow of the Year 1998

6th Dam:

Sunnylodge He Man Judy

VG-86-CAN

4-07 360 22509 4.2 950 3.1 698
5-09 359 20520 4.3 877 3.2 658

7th Dam:

Sunnylodge Lolie VG-85-CAN

8-04 358 29899 3.4 1005 3.0 895
Lifetime 187027 3.4 6435 3.0 3362

8th Dam:

Sunnylodge Edith EX-CAN

6-09 365 24123 3.8 924
Lifetime 141081 3.8 5329

9th Dam:

Sunnylodge Carol Maple VG-CAN

4-06 331 23558 3.8 886

10th Dam:

Merkdale Tena President VG-CAN

6-10 335 20095 4.2 847



Ocean-View Goldwyn Sarah-ET VG-88 UUUUU

2-01 365 31870 3.4 1093 3.2 1012
(Dam of Lots 66 & 67)

LOT 66

C-Haven Bgart Saraphine-ET

68871603 100%RHA-NA
Born 3/21/10
February Genomics +1905GTPI 3K
+393M +14F +14P +432NMS +4.1PL
+3.0DPR +1.26T +1.29UDC +2.00FLC

Maternal brother by Baxter:

7HO10433 C-Haven Subraro-ET
12/10 PTA +1973GTPI +1303M +78F
+2.46T +2.7PL

Tom Mercuro & Tom Priest
717-658-2918

Macomber O-Man Bogart

135257546 12/10 PTA +1971GTPI
+259M +.13% +44F +.06% +23P
+500NMS +3.6PL +2.3DPR 2.70SCS
+1.27T +1.23UDC +2.01FLC
O-Man X EX,2E Louie w/ 34380M

Ocean-View Goldwyn Sarah-ET
3-04 VG-88 VVVVV 137712366
2-01 365 31870 3.4 1093 3.2 1012
Sire: Braedale Goldwyn
(Pictured above)

*Fresh again
*Looks great/ should go EX

9th Dam:
Ocean-View Posch Sue-TW VG-86
5-02 365 22720 3.6 820

10th Dam: EX-90,2E GMD
Lifetime 180080 3.8 6009
*3rd Dam of Ocean-View Sexation

11th Dam: EX-91
Lifetime 167685 3.9 6621

12th Dam: EX-92

2nd Dam: (Pictured above right)
Ocean-View Outside Sheen-ET
EX-91 EEEVE GMD-DOM

3-08 365 41890 3.9 1647 3.3 1370
5-09 365 45000 3.5 1593 3.1 1374
Lifetime 199170 3.7 7318 3.2 6444

3rd Dam: (Pictured above right)
Ocean-View Lindy Sheen
EX-94, EX-MS GMD-DOM

4-09 365 47400 3.0 1437 3.2 1525
Lifetime 110970 3.4 3745 3.3 3671
*4X Nom. All-Am in milking form
*Res. All-Am Best 3 females '98&'00

4th Dam:
Ocean-View Thor Sheen
EX-92, EX-MS GMD-DOM
4-11 365 37360 3.4 1260 3.1 1145
Lifetime 109180 3.4 3758 3.0 3240

5th Dam:
Ocean-View Rok Sheena VG-85
5-05 365 29780 3.9 1165 2.9 863
Lifetime 110220 3.8 4226 2.9 3227

6th Dam:
Ocean-View Tradition Sue VG-85
Lifetime 163070 3.7 5991 2.8 4614

7th Dam:
Ocean-View Tempo Sheena VG-86
Lifetime 113680 4.1 4648

8th Dam:
Ocean-View Elevation Suzette
EX-90 GMD
6-08 365 35850 3.7 1328
Lifetime 140540 3.7 5170

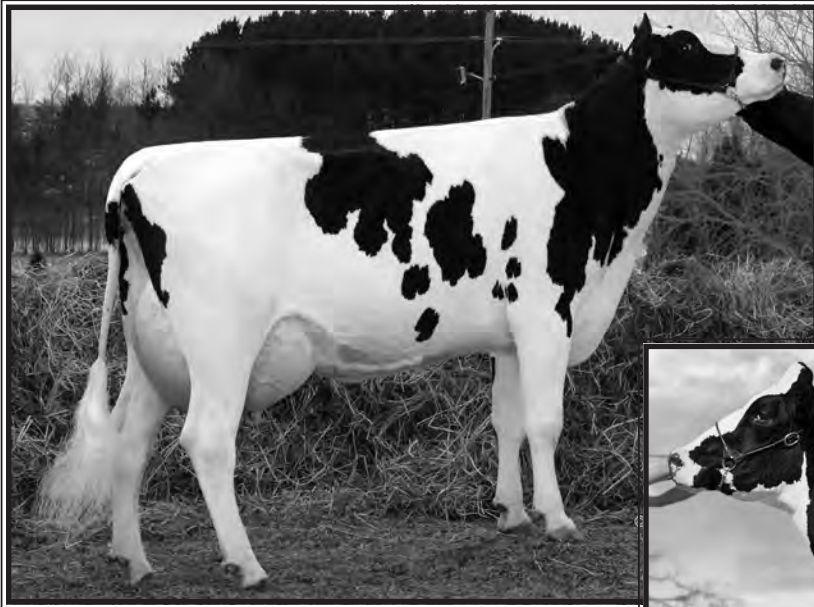

**Ocean-View Outside Sheen-ET
EX-91 EEEVE GMD-DOM**

5-09 365 45000 3.5 1593 3.1 1374
(2nd Dam of Lots 66 & 67)

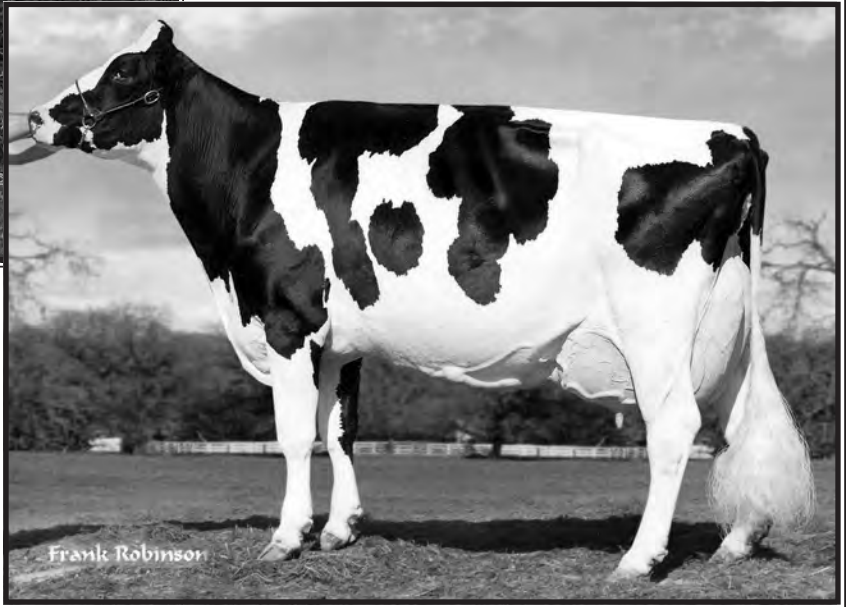

**Ocean-View Lindy Sheen
EX-94 GMD**

**4X Nominated All-American in milking form!*
(3rd Dam of Lots 66 & 67)

LOT 67

C-Haven Million Shea-ET

68871606 100%RHA-NA
Born 4/17/10
February Genomics +1890GTPI
+759M +17F +13P +367NMS +3.6PL
+1.2DPR +2.39T +1.74UDC +2.19FLC

Maternal brother by Baxter:

7HO10433 C-Haven Subraro-ET
12/10 PTA +1973GTPI +1303M +78F
+2.46T +2.7PL

Tom Mercurio & Tom Priest

717-658-2918

England-Ammon Million-ET

61547476 12/10 PTA +1889GTPI
+626M +.12% +54F +.00% +18P
+391NMS +2.8PL -.4DPR 2.87SCS
+2.35T +2.22UDC +1.58FLC
Outside X VG BW Marshall

Ocean-View Goldwyn Sarah-ET

3-04 VG-88 VVVVV 137712366
2-01 365 31870 3.4 1093 3.2 1012
Sire: Braedale Goldwyn
(Pictured above left)

***Fresh again**

***Looks great/ should go EX**

9th Dam:

Ocean-View Posch Sue-TW VG-86
5-02 365 22720 3.6 820

10th Dam: EX-90,2E GMD

Lifetime 180080 3.8 6009
***3rd Dam of Ocean-View Sexation**

11th Dam: EX-91

Lifetime 167685 3.9 6621

12th Dam: EX-92

2nd Dam: (Pictured above)

**Ocean-View Outside Sheen-ET
EX-91 EEEVE GMD-DOM**
3-08 365 41890 3.9 1647 3.3 1370
5-09 365 45000 3.5 1593 3.1 1374
Lifetime 199170 3.7 7318 3.2 6444

3rd Dam: (Pictured above)

**Ocean-View Lindy Sheen
EX-94, EX-MS GMD-DOM**
4-09 365 47400 3.0 1437 3.2 1525
Lifetime 110970 3.4 3745 3.3 3671
***4X Nom. All-Am in milking form**
***Res. All-Am Best 3 females '98&'00**

4th Dam:

**Ocean-View Thor Sheen
EX-92, EX-MS GMD-DOM**
4-11 365 37360 3.4 1260 3.1 1145
Lifetime 109180 3.4 3758 3.0 3240

5th Dam:

Ocean-View Rok Sheena VG-85
5-05 365 29780 3.9 1165 2.9 863
Lifetime 110220 3.8 4226 2.9 3227

6th Dam:

Ocean-View Tradition Sue VG-85
Lifetime 163070 3.7 5991 2.8 4614

7th Dam:

Ocean-View Tempo Sheena VG-86
Lifetime 113680 4.1 4648

8th Dam:

**Ocean-View Elevation Suzette
EX-90 GMD**
6-08 365 35850 3.7 1328
Lifetime 140540 3.7 5170

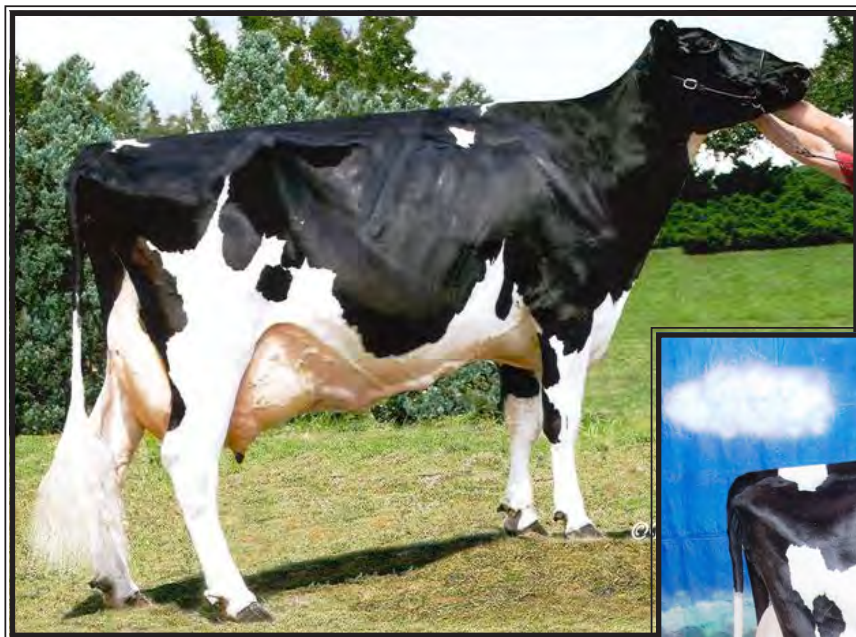

**Two-Top Kite Kristal-ET
EX-93,2E EEEEE**

**All-PA Fall Yearling in Milk 2003
(Dam of Lots 68 & 69)*

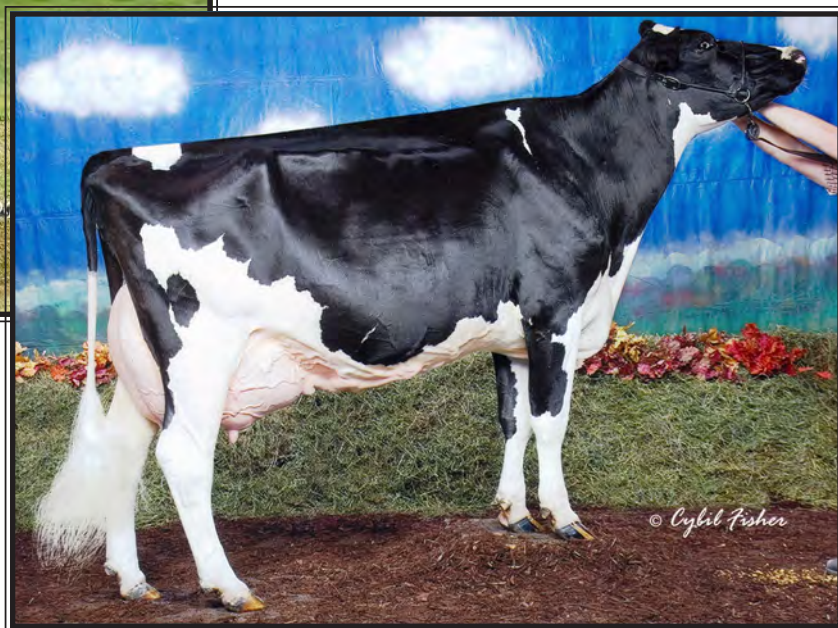

**Two-Top Kite Kearsten-ET
EX-92 EEVVE**

3-08 365 32640 4.6 1498 2.9 961
(Full sister to the Dam of Lots 68 & 69)

*Tom Mercurio
301-730-1913*

LOT 68

Ms Two-Top DB Karalynn-ET *RC

66499608 100%RHA-NA
Born 12/9/08 12/10 PTA +1302PTPI
2-00 12 520 5.0 26 3.7 19 inc.
Fresh 1/4/11

Sire of Lot 68:

Scientific Debonair-RED-ETS
137892772 EX 12/10 +1574GTPI
+589M -.11%F +.01%P +21P +2.2PL
-1.9DPR +2.55T +1.93UDC +1.18FLC
Talent X EX-92 GMD All-Am Durham

LOT 69

Ms Two-Top JT Keeley-RED-ET

66499582 100%RHA-NA
Born 9/23/08 12/10 PTA +1195PTPI
2-03 22 1319 3.6 48 3.3 43 inc.
Fresh 12/25/10

Sire of Lot 69:

Fradon Jet-RED
7825836C 12/10 PTA +1355GTPI
-231M -.11%F +.00%P +2.1PL +.4DPR
+1.13T +1.24UDC -.97FLC
Talent X EX-92,2E Red-Marker

Dam of Lots & :

Two-Top Kite Kristal-ET *RC
6-02 EX-93,2E EEEEE 132175942

1-11 315 15490 3.7 571 3.6 552
3-06 365 31810 3.8 1223 3.2 1027
5-06 305 26350 4.3 1127 3.2 848
8-02 305 26160 4.3 1131 3.0 790
Lifetime 155470 4.1 6432 3.4 5232

Sire: Markwell Kite-ET

(Pictured above)

**All-PA Fall Yearling in Milk 2003
1st place 5yr-old at S. Parade of Stars

Full Sister: (Pictured above)

Two-Top Kite Kearsten
EX-92 EEVVE
**Grand Champ PA State Jr Show 2006
4t Nat'l Jr Show 2006
3rd PA Fall Championship Show 2006
*Res. Jr Cham- Franklin Co 2007
1st place Dry Cow Nat'l Jr Show 2007

2nd Dam of Lots & :

Two-Top Pluto Kristie
EX-92,2E VVEEE
2-04 305 20900 4.2 882 3.2 676
3-05 290 22390 4.9 1088 3.3 739
4-04 284 19930 5.0 994 3.3 655
5-04 365 34230 4.6 1558 3.2 1091
Lifetime 114250 4.8 5440 3.2 3644



Woodbine-ND Das Fabulous-ET EX-94,2E EEEE

*All-American Jr 2yr-old Cow 2001
(Dam of Lot 70)



Woodbine JRJ Frosty-ET EX-94,2E EEEEE

*All-Am Jr 3yr-old 2001
(Maternal sister to the Dam of Lot 70)



Woodbine-ND Encore Flute-ET EX-91,2E

6-06 365 33010 4.4 1458 3.2 1069
(Maternal sister to the Dam of Lot 70)

LOT 70

Fabulous' Allen dau.

Reg pending- will be 100%RHA-NA
Born 9/1/09 12/10 PTA +1234CTPI

Bred 11/4/10, Due 8/12/11 to

202HO227 Lystel Starfire *RC
12/10 PTA +1546TPI -559M +.07%F
+.05%P +1.9PL +1.8DPR
+1.32T +1.64UDC +.52FLC

Thomas Mercurio

301-730-1913

Canyon-Breeze Allen-ET

17129288 12/10 PTA +1380GTPI
-513M +.07%F +.05%P +.1PL
+2.10T +1.22UDC +1.63FLC
Emory X EX-93 GMD-DOM Wister

Woodbine-ND Das Fabulous-ET

EX-94,2E EEEEE 122525522
3-05 365 43800 3.6 1566 3.1 1365
6-11 305 38470 3.5 1350 2.9 1106
Lifetime 104630 3.6 3752 3.1 3258

(Pictured above)

*All-American Jr 2yr-old Cow 2001

Maternal sisters: (Pictured above)

Woodbine JRJ Frosty-ET EX-94

*Al-Am Jr 3yr-old 2001

Woodbine-ND Encore Flute-ET

EX-91,2E EEEVE
6-06 365 33010 4.4 1458 3.2 1069

2nd Dam:

Woodbine-ND O So Fine-ET
EX-92 EEEVE GMD-DOM

2-00 365 24130 3.9 942 3.3 806
3-02 365 30950 4.2 1289 3.2 999
4-09 365 31650 4.3 1351 3.3 1055

*1st 5+ Dry Cow East. Nat'l 1995

*2nd 5+ Dry Cow WDE 1995

3rd Dam:

Plushanski Ijon Flag-ET
VG-85 +VE+ GMD-DOM

3-05 365 28672 3.7 1050 3.3 943

4th Dam:

Plushanski Valiant Fran EX-90

2-04 365 27889 4.0 1127 3.1 873
3-06 365 36920 4.1 1515 3.1 1138

5th Dam:

Plushanski Chief Faith EX-94,4E

5-01 305 30010 4.2 1267

6-08 305 31250 4.1 1280

7-10 305 32180 5.0 1601

9-01 305 33840 5.0 1687

Lifetime 195750M 4.5 8825F

*World Famous brood cow!



Moody-Meadows Nita-RED-ET VG-88 UUUU

***Res. All-American Red & White Jr 2yr-old 2007**
(Dam of Lot 71)

LOT 71

MSVisiongen Det Naty-RED-ET

69772867 100%RHA-NA
Born 1/28/10
12/10 PTA +1817GTPI 3K
+.13% +27F +.05% +6P +2.7PL
+1.2DPR +2.27T +2.12UDC +1.49FLC

Vision Genetics

267/446-6231

Scientific Destry-ET *RC

138122625 12/10 PTA +2127GTPI
-286M +.17% +36F +.10 +17P
+523NMS +5.2PL +2.0DPR 2.72SCS
+3.02T +2.72UDC +2.52FLC
Goldwyn X EX-92 GMD Durham

Moody-Meadows Nita-RED-ET

2-08 VG-88 VVVVE 61832046
1/10 PTA +1582GTPI +305M +9F +4P
+2.29T +1.47UDC +2.68FLC
2-03 305 22010 4.6 1003 3.3 727
4-06 147 13317 4.6 606 3.4 453 inc.
Sire: Pursuit September Storm-ET
(Pictured above)
***Res. All-Am R&W Jr 2yr-old 2007**

2nd Dam:

Moody-Meadows Durham Noreen

***RC EX-90,2E VE+EE DOM**
2-00 365 25410 3.6 919 3.2 821
3-03 365 33630 3.2 1068 3.3 1116
4-08 365 34910 4.1 1441 3.3 1148
6-03 365 37170 3.5 1290 3.2 1173
Lifetime 152990 3.6 5558 3.3 5069

3rd Dam:

Moody-Meadows Kemvw Norma

***RC VG-85 VEVG+**
2-00 329 25360 3.8 974 3.0 769
3-00 361 32190 3.8 1209 3.0 973
4-02 302 25540 3.9 997 3.0 764
5-02 341 30390 4.0 1225 3.0 922
6-03 365 32130 3.7 1200 3.1 988
7-05 319 31420 4.1 1303 3.0 932
8-05 359 32200 3.7 1182 3.0 971
Lifetime 210060 3.9 8120 3.0 6347

4th Dam:

Dr-Horizons Lead Nutmeg-RED
VG-86 +V++E

2-05 365 23400 3.4 793 3.0 704
4-05 365 25920 3.7 949 3.0 768



Patty Jones

2nd Dam: **Braedale Prelude Veronika**
[EX-90-3E]
 4yr 340 12348 375 3.0 378 3.1 (229 184 222)

8 gens VG or EX



oab

3rd Dam: **Braedale Veronique Expert**
[VG-85-3yr 9*]
 2yr 365 12798 513 4.0 400 3.1 (274 295 269)

LOT NO: 80

FRADOL SOVEREIGN VANNA PB
 HOCANF9589874 B:2008 Sep 06
 CAN-PA Dec*10 42%Rel PA LPI-151/21%
 KG M-767/7% F+25/75% %F+0.53
 SCS 3.09 P-17/11% %P+0.09
 CAN-PA Dec*10 37%Rel Conf+5/66%
 MS+2 F&L+2 DS+7 R+5

4.6F SCC: 37

Consigned by:
 PAUL-LOR JERSEYS & HOLSTEINS
 Tel: 519-482-5008 Fax: 519-482-9022
 FRADOL FARMS
 Tel: 905-843-2052 Fax: 905-843-3048

#Fresh 2010 Dec 16
 #Bred 2011 Feb 14 to GILLETTE WINDBROOK
 HOCANM7816429 EX-93-CAN EXTRA'10

4th-7th Maternal Dam
 SUNNYLODGE CHIEF VICK ET VG-86-2YR-CAN 31*
 SUNNYLODGE ELEVATION JAN VG-87-3YR-CAN 13*
 SUNNYLODGE JANE SHEIK VG-85-2YR-CAN 4*

STANHOPE SOVEREIGN PB
 HOCANM8432082 *BLF*CVF ET GT
 EX-96-CAN ST'07
 F&L:97 DS:96 R:90
 CAN-EBV Dec*10 99%Rel LPI+769/68%
 KG M-917/2% F+62/96% %F+0.97
 SCS 3.10 P+1/19% %P+0.30
 CAN-EBV Dec*10 98%Rel Conf+11/97%
 MS+8 F&L+6 DS+11 R+6
 Progeny Data: 1172 Daus: 81% GP+
 36EX 306VG 609GP 209G 12F
 1237 DAUS ME AVG: 10514 437 4.2 343 3.3
 AVG BCA: M199 F224 P207

SILKY GIBSON PB
 HOCANM6215479 *BLF*CVF ET GT
 EX-96-CAN ST'99
 CAN-GEV Dec*10 99%Rel GLPI+422/48%
 KG M-536 F+29 %F+0.49 P-5 %P+0.12
 CAN-GEV Dec*10 99%Rel Conf+8
IDEE LUSTRE PB
 HOCANF6733443 ET GT
 EX-95-3E-USA 8*(4/39)
 03-04 305 12259 549 4.5 407 3.3
 365 13998 630 4.5 473 3.4
 BCA 269 327 279
 4 LACT: 70498 3406 4.8 2269 3.2 KG

JUNIPER ROTATE JED-ET PB
 HOUSAM2040728 *BLF*CVF ET GT
 EX-96-2E-USA GM'94 EXTRA'97
ELKENDALE CLEITUS IMPALA-ET PB
 HOUSAF13424961 *BLF ET GT
 VG-87-3YR-CAN VG-85-2YR-USA DOM 19*(6/89)
ROBTHOM INTEGRITY-ET PB
 HOUSAM2150948 *BLF*CVF ET GT
 EX-96-11YR-USA EXTRA'99 GM
RAVENSHELL LYDIA PB
 HOCANF4806501 *BRC GT
 EX-92-3YR-USA GP-82-2YR-CAN DOM 18*(3/87)

FRADOL CHARLES VIRGINIA PB
 HOCANF9356110 B:2001 Jan 19
 VG-87-10YR-CAN
 MS:87(FA:7 RAH:5 RAW:5) F&L:84 DS:92 R:86
 CAN-EBV Dec*10 70%Rel LPI-1014/1%
 KG M-618/11% F-12/18% %F+0.10
 SCS 3.09 P-34/2% %P-0.12
 CAN-EBV Dec*10 51%Rel Conf-1/12%
 MS-3 F&L-2 DS+3 R+3
 02-01 305 8830 324 3.7 258 2.9
 BCA 224 222 206
 03-01 305 9726 381 3.9 292 3.0
 BCA 213 227 201
 05-07 305 12787 479 3.7 366 2.9
 331 13461 502 3.7 388 2.9
 BCA 246 246 222
 06-07 305 10427 430 4.1 308 3.0
 BCA 198 218 186
 08-11 297 11783 382 3.2 324 2.7
 BCA 218 194 194
 7 LACT: 79940 2926 3.7 2346 2.9 KG
 AVG BCA: M212(+8) F209(-6) P194(-11)
 Progeny Data: 0EX 1VG 1GP 0G 0F
 1 DAUS ME AVG: 8442 280 3.3 257 3.0
 AVG BCA: M160 F144 P156

BOULET CHARLES ET PB
 HOCANM395671 *BLF*CVF*BRC ET GT
 EX-CAN ST'94
 CAN-GEV Dec*10 99%Rel GLPI-463/7%
 KG M-1126 F-3 %F+0.38 P-16 %P+0.21
 CAN-GEV Dec*10 99%Rel Conf-1
BRAEDALE PRELUDE VERONIKA PB
 HOCANF6346638 ET GT
 EX-90-3E-CAN
 03-07 305 10701 325 3.0 334 3.1
 BCA 220 178 214
 04-09 305 11979 356 3.0 362 3.0
 340 12348 375 3.0 378 3.1
 BCA 229 184 222
 05-10 305 11340 396 3.5 342 3.0
 BCA 210 199 204
 10-10 305 11082 416 3.8 314 2.8
 BCA 213 220 195
 12-04 305 9340 326 3.5 291 3.1
 BCA 206 198 199
 9 LACT: 106399 3738 3.5 3274 3.1 KG
 AVG BCA: M206(+7) F192(-7) P197(-8)
 Progeny Data: 0EX 1VG 0GP 1G 0F
 2 DAUS ME AVG: 11016 400 3.6 317 2.9
 AVG BCA: M208 F205 P192

HANOVER-HILL INSPIRATION PB
 HOCANM363162 *BLF*BRC GT
 EX-CAN EXTRA'90
BOULET MARK ANTHONY CANDY PB
 HOCANF3786584 GT
 VG-85-2YR-CAN 8*(15/34)
A RONNYBROOK PRELUDE ET PB
 HOCANM392457 *BLF ET GT
 GP-81-5YR-CAN GM EXTRA'92
BRAEDALE VERONIQUE EXPERT PB
 HOCANF4809681 GT
 VG-85-3YR-CAN 9*(8/47)
 02-02 305 11618 457 3.9 355 3.1
 365 12798 513 4.0 400 3.1
 BCA 274 295 269
 2 LACT: 27813 1090 3.9 880 3.2 KG
 AVG BCA: M277(+84) F289(+95) P271(+72)
 2 Superior Lactations
 Progeny Data: 1EX 6VG 16GP 5G 0F
 28 DAUS ME AVG: 11500 405 3.5 355 3.1
 AVG BCA: M217 F208 P215



Dam: *Stanhope Buttercup Skychief*
[EX-90 5*]
 5yr 365 15273 550 3.6 506 3.3 (244 236 256)



2nd Dam: *Rainyridge Tony Beauty*
[EX-5E 9*]
 All-CAN Mature Cow 4x All-AM Mature Cow 3x
 Grand Royal & Madison / Res. Grand Royal 2x

LOT NO: 81

STANHOPE BEATRIX DUNDEE PB

HOCANF8919581 ET B:2008 Sep 10
 CAN-PA Dec*10 45%Rel PA LPI+126/36%
 KG M-81/32% F-15/15% %F-0.11
 SCS 2.97 P+16/36% %P+0.04
 CAN-PA Dec*10 42%Rel Conf+6/76%
 MS+6 F&L+0 DS+4 R+3

Consigned by:
 HAROLD & LOIS WRIGHT
 Tel: 519-369-6160 Fax: 519-369-2110

REGANCREST DUNDEE-ET PB

HOUSAM127640114 *BLF*CVF ET GT
 EX-95-6YR-USA ST'04
 CAN-GEV Dec*10 99%Rel GLPI+610/59%
 KG M-292/36% F-8/18% %F-0.18
 SCS 3.14 P+16/46% %P+0.05
 CAN-GEV Dec*10 99%Rel Conf+10/95%
 MS+10 F&L+3 DS+6 R+6
 Progeny Data: 10450 Daus: 82% GP+
 221EX 3062VG 5294GP 1789G 84F
 11145 DAUS ME AVG: 11315 413 3.7 357 3.2
 AVG BCA: M214 F212 P216

MARCREST ENCORE PB

HOUSAM2048702 *BLF*CVF GT
 EX-96-9YR-USA GM
 MACE Dec*10 94%Rel MLPI-299/11%
 KG M-438 F-21 %F-0.05 P-15 %P-0.01
 MACE Dec*10 92%Rel Conf+5

SNOW-N DENISES DELLIA PB

HOUSAF12895802 *BLF*CVF GT
 EX-95-2E-USA GMD DOM 5*(0/25)
 07-06 305 14166 572 4.0 438 3.1
 365 16153 649 4.0 500 3.1
 4 LACT: 81757 3224 3.9 2751 3.4 KG

HANOVERHILL STARBUCK PB

HOCANM352790 *BLF*CVF GT
 EX-CAN EXTRA'85

VAN-VLIET OAKIE PRES ELLBANK PB

HOUSAF11316154
 EX-90-2E-USA DOM

WALKWAY CHIEF MARK PB

HOUSAM1773417 *BLF*DPF GT
 VG-87-USA GM'91 SP'96

SNOW-N DORYS DENISE PB

HOUSAF11768236
 EX-90-2E-USA GMD DOM

STANHOPE BUTTERCUP SKYCHIEF PB

HOCANF10781335 ET GT B:2001 Jan 18
 EX-90-CAN 5*(9/16)
 MS:92(FA:8 RAH:7 RAW:8) F&L:85 DS:91 R:88
 CAN-EBV Dec*10 81%Rel LPI-331/14%
 KG M-454/16% F-22/9% %F-0.05
 SCS 2.81 P-13/15% %P+0.03
 CAN-EBV Dec*10 68%Rel Conf+3/46%
 MS+2 F&L-2 DS+3 R+0
 02-01 305 8909 280 3.1 292 3.3
 BCA 224 190 232
 03-00 305 10144 367 3.6 339 3.3
 BCA 221 217 232
 04-01 305 10943 362 3.3 356 3.3
 BCA 218 196 225
 05-10 305 13416 481 3.6 437 3.3
 365 15273 550 3.6 506 3.3
 BCA 244 236 256
 4 LACT: 48145 1673 3.5 1612 3.3 KG
 AVG BCA: M227(-9) F210(-18) P236(+2)
 Progeny Data: 1EX 6VG 7GP 0G 0F
 14 DAUS ME AVG: 12017 465 3.9 379 3.2
 AVG BCA: M227 F238 P229

DONNANDALE SKYCHIEF ET PB

HOCANM391661 *BLF ET GT
 EX-CAN EXTRA'93
 CAN-EBV Dec*10 99%Rel LPI-129/17%
 KG M+242 F+5 %F-0.03 P+4 %P-0.03
 CAN-EBV Dec*10 99%Rel Conf+0
RAINYRIDGE TONY BEAUTY PB
 HOCANF4141997 GT
 EX-5E-CAN 9*(14/31)
 06-06 305 11077 348 3.1 348 3.1
 BCA 219 185 216
 10-05 305 10985 376 3.4 341 3.1
 BCA 228 213 223
 14-03 305 11819 404 3.4 375 3.2
 BCA 261 248 236
 8 LACT: 90660 2990 3.3 2928 3.2 KG
 AVG BCA: M200(+33) F176(+11) P198(+23)
 ALL-CANADIAN MATURE COW 1999,1995,1993,1992
 ALL-AMERICAN MATURE COW 1999,1995,1992
 GRAND 1993 ROYAL
 GRAND 1999 MADISON
 RES.GRAND 1999 ROYAL
 RES.GRAND 1995 ROYAL
 Progeny Data: 3EX 9VG 1GP 1G 0F
 15 DAUS ME AVG: 10195 369 3.6 329 3.2
 AVG BCA: M193 F189 P199

WALKWAY CHIEF MARK PB

HOUSAM1773417 *BLF*DPF GT
 VG-87-USA GM'91 SP'96

WONDERLAND SHEIK PAM PB

HOCANF3445670 *BLC GT
 VG-85-3YR-CAN 26*(7/153)

MARSHFIELD ELEVATION TONY PB

HOUSAM1626813 *BLF GT
 VG-88-10YR-USA GM

DESPICS TEMPO DIANE PB

HOCANF3365953
 VG-85-3YR-CAN
 08-01 305 7859 277 3.5 251 3.2
 313 7949 281 3.5 255 3.2
 BCA 158 151 159
 7 LACT: 49568 1829 3.7 716 3.3 KG
 AVG BCA: M143(+2) F143(+9) P149(-13)
 Progeny Data: 1EX 1VG 1GP 0G 0F
 2 DAUS ME AVG: 9001 274 3.0 279 3.1
 AVG BCA: M170 F140 P169



Dam: 'Champion Stella' [EX-91]
 3yr 365 17847 860 4.8 607 3.4 (330 428 341)
 1 Super 3, 3 Superior Lactations



2nd Dam: 'Allen Diamonds' [VG-86-2yr 4*]
 2yr 349 14013 525 3.7 464 3.3
 (308 315 320)
 1 Super 3, 3 Superior Lactations



3rd Dam: 'Lee Diamonds' [VG-87-2yr 16*]
 1yr 365 13653 577 4.2 452 3.3 (293 333 298)
 3EX 13VG progeny

LOT NO: 82

MAPEL WOOD PRONTO SHARI PB
 HOCANF9899600 ET B:2009 Feb 06
 CAN-PA Dec*10 42%Rel PA LPI+1259/92%
 KG M+1237/91% F+35/86% %F-0.09
 SCS 3.11 P+38/93% %P-0.03
 CAN-PA Dec*10 41%Rel Conf+8/89%
 MS+4 F&L+5 DS+10 R+9

Consigned by:
 MAPEL WOOD FARMS
 Tel: 905-648-3213 Fax: 905-648-9749

4th-7th Maternal Dam
 MAPEL WOOD MASON DIAMONDS EX-2E-CAN 11*
 MAPEL WOOD ASTRE DIAMONDS VG-85-4YR-CAN 2*
 ARNELL MARK DIAMONDS ET VG-86-3YR-CAN 3*
 ARNELL MARQUIS DARLA EX-CAN 13*

WINDY-KNOLL-VIEW PRONTO-ET PB
 HOUSAM132815961 *BLF*CVF*DPF*RDF ET GT
 EX-95-5YR-USA
 GMACE Dec*10 90%Rel GMLPI+1134/85%
 KG M+1054/77% F+18/52% %F-0.19
 SCS 3.37 P+26/66% %P-0.08
 GMACE Dec*10 87%Rel Conf+10/95%
 MS+6 F&L+7 DS+8 R+9
 Progeny Data: 111 Daus: 88% GP+
 0EX 19VG 79GP 13G 0F

COMESTAR OUTSIDE PB
 HOCANM6026421 *BLF*CVF ET GT
 EX-95-CAN EXTRA'98
 CAN-GEBV Dec*10 99%Rel GLPI+757/67%
 KG M+351 F+28 %F+0.15 P-3 %P-0.13
 CAN-GEBV Dec*10 99%Rel Conf+8
WINDY-KNOLL-VIEW PROMIS-ET PB
 HOUSAF18049401 *BLF*CVF ET GT
 EX-95-2E-USA DOM GMD 3*(0/18)
 04-08 305 16942 625 3.7 565 3.3
 365 20013 741 3.7 673 3.4
 3 LACT: 65150 2422 3.7 2260 3.5 KG

A RONNYBROOK PRELUDE ET PB
 HOCANM392457 *BLF ET GT
 GP-81-5YR-CAN GM EXTRA'92
COMESTAR L OR BLACK PB
 HOCANF5311227 ET GT
 VG-87-5YR-CAN 16*(3/95)
STARTMORE RUDOLPH PB
 HOCANM5470579 *BLF*CVF ET GT
 EX-CAN GM EXTRA'96
WINDY-KNOLL-VIEW ULTIMATE PALA PB
 HOUSAF12236320 GT
 EX-94-3E-USA DOM

MAPEL WOOD CHAMPION STELLA PB
 HOCANF9498216 GT B:2004 Jan 07
 EX-91-CAN
 MS:90(FA:6 RAH:7 RAW:7) F&L:90 DS:96 R:95
 CAN-GEBV Dec*10 79%Rel GLPI+1391/94%
 KG M+1419/94% F+51/96% %F+0.01
 SCS 2.85 P+49/97% %P+0.01
 CAN-GEBV Dec*10 75%Rel Conf+6/76%
 MS+1 F&L+4 DS+12 R+10
 01-11 305 10809 490 4.5 349 3.2
 BCA 276 340 279
 03-05 305 15025 723 4.8 502 3.3
 365 17847 860 4.8 607 3.4
 BCA 330 428 341
 05-08 305 14702 597 4.1 473 3.2
 BCA 282 305 285
 3 LACT: 60331 2742 4.5 2080 3.4 KG
 AVG BCA: M296(+64) F358(+120) P302(+67)
 1 Super3, 3 Superior Lactations
 Progeny Data: 0EX 1VG 1GP 1G 0F
 3 DAUS ME AVG: 16338 578 3.5 501 3.1
 AVG BCA: M309 F296 P303

CALBRETT-I H H CHAMPION PB
 HOCANM6961162 *BLF*CVF ET GT
 EX-CAN EXTRA'02
 CAN-GEBV Dec*10 99%Rel GLPI+814/70%
 KG M+1507 F+36 %F-0.17 P+37 %P-0.11
 CAN-GEBV Dec*10 99%Rel Conf+4
MAPEL WOOD ALLEN DIAMONDS PB
 HOCANF9418754 ET GT
 VG-86-2YR-CAN 4*(7/14)
 02-01 305 12459 470 3.8 410 3.3
 349 14013 525 3.7 464 3.3
 BCA 308 315 320
 1 LACT: 14013 525 3.7 464 3.3 KG
 AVG BCA: M308 F315 P320
 Progeny Data: 1EX 3VG 0GP 0G 0F
 4 DAUS ME AVG: 15886 677 4.3 495 3.1
 AVG BCA: M300 F347 P299

STARTMORE RUDOLPH PB
 HOCANM5470579 *BLF*CVF ET GT
 EX-CAN GM EXTRA'96
SKYS-THE-LIMIT CLAIRE-ET PB
 HOUSAF15386863 *CVF ET GT
 EX-CAN DOM 12*(0/61)
CANYON-BREEZE ALLEN-ET PB
 HOUSAM17129288 *BLF*CVF ET GT
 VG-85-6YR-CAN EXTRA'01
MAPEL WOOD LEE DIAMONDS PB
 HOCANF8088885 GT
 VG-87-2YR-CAN 17*(0/88)
 01-11 305 11581 493 4.3 378 3.3
 365 13653 577 4.2 452 3.3
 BCA 293 333 298
 2 LACT: 19153 837 4.4 654 3.4 KG
 AVG BCA: M293(+47) F333(+92) P298(+47)
 1 Superior Lactation
 Progeny Data: 3EX 13VG 3GP 0G 0F
 19 DAUS ME AVG: 15044 616 4.1 472 3.1
 AVG BCA: M284 F316 P286



Dam: *Del-Hollow Stormin Trudy-ET*
[EX-93]
 3yr 305 11122 476 4.3 367 3.3

7 'EX' direct dams

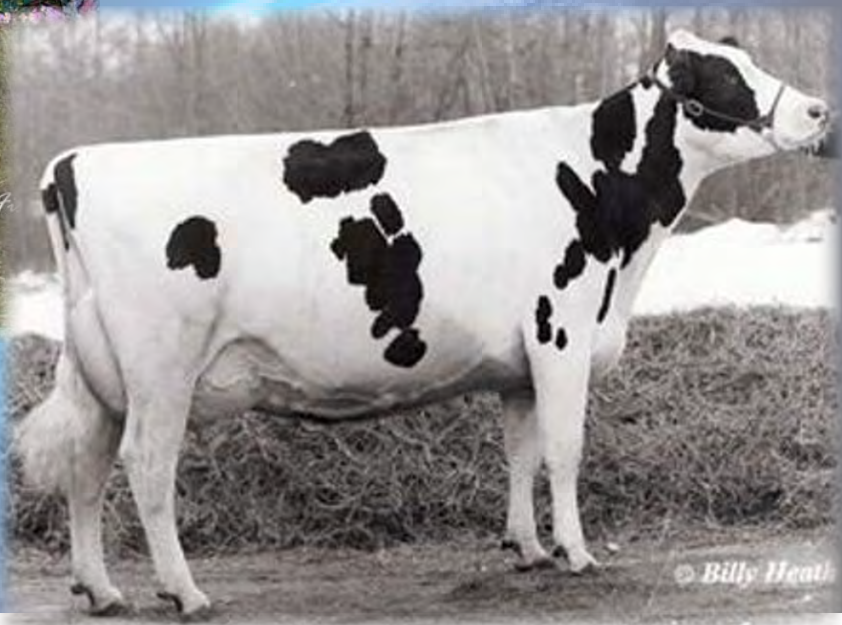

'Rosy' Family

2nd Dam: *'Mark Talinda-ET'* [EX-92-2E 1*]
 6yr 365 13735 596 4.3 458 3.3

LOT NO: 83

KINGSMILL DURHAM TIERRA-ET PB
 HOUSAF65621870 *CVC ET B:2008 Oct 13
 CAN-PA Dec*10 40%Rel PA LPI+286/46%
 KG M+4/37% F-14/16% %F-0.14
 SCS 2.83 P+6/46% %P+0.06
 CAN-PA Dec*10 36%Rel Conf+6/76%
 MS+7 F&L+5 DS+3 R-1

Consigned by:
 CORMDALE HOLSTEINS LTD
 T & L CATTLE LTD
 Tel: 604-794-7813 Fax: 604-794-3678

#Fresh

4th-7th Maternal Dam
 MIL-R-MOR T TALMA-ET EX-93-2E-USA
 MIL-R-MOR TOPROX-ET EX-94-3E-USA
 GLENRIDGE CITATION ROXY EX-97-4E-USA 6*
 NORTON COURT MODEL VEE EX-90-13YR-USA 6*

REGANCREST ELTON DURHAM-ET PB
 HOUSAM2250783 *CVC*BLF*RDF ET GT
 EX-90-7YR-USA GM
 GMACE Dec*10 99%Rel GMLPI+941/77%
 KG M+530/49% F-19/8% %F-0.39
 SCS 2.92 P-31/75% %P-0.14
 GMACE Dec*10 98%Rel Conf+11/97%
 MS+11 F&L+7 DS+7 R+2
 Progeny Data: 340 Daus: 95% GP+
 39EX 191VG 94GP 15G 1F

EMPRISE BELL ELTON PB
 HOUSAM1912270 *BLC*CVC*DPF GT
 EX-95-11YR-USA SP'98
 MACE Nov*00 89%Rel MLPI+1489
 KG M+1895 F+60 %F-0.09 P+67 %P+0.05
 MACE Nov*00 84%Rel Conf+3

SNOW-N DENISES DELLIA PB
 HOUSAF12895802 *BLF*CVF GT
 EX-95-2E-USA GMD DOM 5*(0/25)
 07-06 305 14166 572 4.0 438 3.1
 365 16153 649 4.0 500 3.1
 4 LACT: 81757 3224 3.9 2751 3.4 KG

CARLIN-M IVANHOE BELL PB
 HOUSAM1667366 *BLC*CVC*DPF GT
 EX-USA GM'90

MONARCHIAL GLENDELL EFFIE PB
 HOUSAF10248397
 GP-83-6YR-USA

WALKWAY CHIEF MARK PB
 HOUSAM1773417 *BLF*DPF GT
 VG-87-USA GM'91 SP'96

SNOW-N DORYS DENISE PB
 HOUSAF11768236
 EX-90-2E-USA GMD DOM

DEL-HOLLOW STORMIN TRUDY-ET PB
 HOUSAF130413958 *BLF*DPF*BRC ET GT B:2000 Dec
 EX-93-5YR-USA
 MACE Dec*10 59%Rel MLPI-343/14%
 KG M-522/14% F-10/21% %F+0.10
 SCS 2.75 P-18/10% %P-0.02
 MACE Dec*10 44%Rel Conf+0/18%
 MS+3 F&L+3 DS-1 R-3
 03-07 305 11122 476 4.3 367 3.3
 04-07 305 11535 361 3.1 358 3.1
 2 LACT: 26231 982 3.7 855 3.3 KG

MAUGHLIN STORM PB
 HOCANM5457798 *BLF*CVF*BRC ET GT
 EX-CAN EXTRA'96
 CAN-GEBV Dec*10 99%Rel GLPI+546/55%
 KG M+179 F+30 %F+0.23 P+3 %P-0.02
 CAN-GEBV Dec*10 99%Rel Conf+5

BRIGEEEN MARK TALINDA-ET PB
 HOUSAF15554310 ET GT
 EX-92-2E-USA 1*(0/5)
 02-01 305 6994 286 4.1 235 3.4
 03-04 305 10610 440 4.1 349 3.3
 04-09 305 10306 476 4.6 357 3.5
 06-02 305 12084 514 4.3 396 3.3
 365 13735 596 4.3 458 3.3
 07-05 172 7650 319 4.2 239 3.1
 5 LACT: 57777 2520 4.4 1970 3.4 KG
 Progeny Data: 0EX 1VG 1GP 0G 0F
 2 DAUS ME AVG: 11539 448 3.9 370 3.2
 AVG BCA: M218 F230 P224

MADAWASKA AEROSTAR PB
 HOCANM383622 *BLF*CVF GT
 EX-CAN EXTRA'92 GM'95

WYKHOLME DEWDROP TACY ET PB
 HOCANF4467150 ET GT
 VG-89-9YR-CAN 8*(18/22)

WALKWAY CHIEF MARK PB
 HOUSAM1773417 *BLF*DPF GT
 VG-87-USA GM'91 SP'96

A MIL-R-MOR CITAMATT TALINDA PB
 HOCANF4513654 GT
 EX-92-2E-USA 2*(4/7)
 04-09 305 11340 518 4.6 397 3.5
 365 12637 584 4.6 450 3.6
 3 LACT: 34360 1653 4.8 1227 3.6 KG
 AVG BCA: M177 F215 P186
 Progeny Data: 0EX 2VG 0GP 0G 0F
 2 DAUS ME AVG: 10082 393 3.9 313 3.1
 AVG BCA: M190 F201 P189



Dam: 'Rubens Angela' [EX-90-2E]
4yr 325 11014 405 3.7 367 (215 211 222)



3rd Dam: 'Valiant April' [EX-2E 11*]
8yr 365 17538 680 3.9 551 3.1
(284 304 285) 4EX 8VG progeny



2nd Dam: 'Factor Anne' [EX-3E 8*]
2nd Mature Cow Rockton Ch. 2004
7EX 5VG progeny



4th Dam: 'Triple Threat Amanda' [EX-3E 5*]
1st Mature Cow Maxville Spring
Nom. All-Canadian 4 Year

LOT NO: 84

FRADON PROMOTION ANJA PB
HOCANF11025902 B:2010 Jun 10
CAN-PA Dec*10 42%Rel PA LPI+218/42%
KG M-12/36 F+0/35% %F+0.00
SCS 3.02 P+3/40% %P+0.03
CAN-PA Dec*10 36%Rel Conf+7/83%
MS+5 F&L+5 DS+8 R+4

Consigned by:
FRADON HOLSTEINS LTD
Tel: 519-740-1442 Fax: 519-740-6522

4th-6th Maternal Dam
MVF TRIPLE THREAT AMANDA EX-3E-CAN 5*
MVF NED ALBINA EX-CAN 4*
MVF ROYAL ASTER VG-86-4YR-CAN

MR DERRY PROMOTION PB
HOUSAM133114821 *BLF*CVF*DPF*RDF GT
EX-90-2YR-USA ST'08
CAN-EBV Dec*10 97%Rel LPI+135/30%
KG M-213/14% F+6/34% %F+0.13
SCS 2.94 P-10/8% %P-0.02
CAN-EBV Dec*10 95%Rel Conf+11/97%
MS+4 F&L+9 DS+16 R+9
Progeny Data: 512 Daus: 79% GP+
5EX 84VG 315GP 102G 6F
419 DAUS ME AVG: 10916 417 3.8 339 3.1
AVG BCA: M206 F214 P205

REGANCREST EMORY DERRY-ET PB
HOUSAM2300873 *BLF*CVF ET GT
EX-94-4YR-USA GM ST'05
CAN-GEV Dec*10 99%Rel GLPI+271/38%
KG M+148 F+11 %F+0.06 P-2 %P-0.06
CAN-GEV Dec*10 98%Rel Conf+8
VANDYK-K INTEGRITY PARADISE PB
HOUSAF17117235 GT
EX-96-2E-USA DOM 3*(5/10)
05-10 305 14996 646 4.3 513 3.4
365 17953 758 4.2 621 3.5
3 LACT: 60519 2449 4.0 2189 3.6 KG

MJR BLACKSTAR EMORY-ET PB
HOUSAM2114601 *BLF*CVF ET GT
EX-97-10YR-USA GM
SNOW-N DENISES DELLIA PB
HOUSAF12895802 *BLF*CVF GT
EX-95-2E-USA GMD DOM 5*(0/25)
ROBTHOM INTEGRITY-ET PB
HOUSAM2150948 *BLF*CVF ET GT
EX-96-11YR-USA EXTRA'99 GM
VANDYK-K BROKER PANSY-ET PB
HOUSAF15413512 ET
EX-90-7YR-USA DOM

FRADON RUBENS ANGELA PB
HOCANF8793417 *RDF ET GT B:2003 Mar 17
EX-90-2E-CAN
MS:90(FA:6 RAH:9 RAW:7) F&L:91 DS:90 R:82
CAN-EBV Dec*10 69%Rel LPI+369/52%
KG M+189/47% F-7/25% %F-0.13
SCS 3.11 P+15/64% %P+0.09
CAN-EBV Dec*10 50%Rel Conf+4/56%
MS+7 F&L+2 DS+0 R-1
02-02 305 9086 294 3.2 286 3.1
318 9470 309 3.3 299 3.2
BCA 233 203 229
03-03 305 9590 329 3.4 332 3.5
BCA 214 198 231
04-05 305 10412 382 3.7 346 3.3
BCA 215 211 222
05-11 305 10445 417 4.0 340 3.3
BCA 197 215 207
07-02 P214 10637 400 3.8 343 3.2
PBCA 210 215 216
5 LACT: 50451 1829 3.6 1658 3.3 KG
AVG BCA: M214(+13) F208(-3) P221(+19)

STBVQ RUBENS PB
HOCANM5844883 *BLF*CVF*RDC ET GT
VG-88-14YR-CAN ST'98 GM'03
CAN-GEV Dec*10 99%Rel GLPI+492/52%
KG M-178 F-13 %F-0.06 P+12 %P+0.17
CAN-GEV Dec*10 99%Rel Conf+5
FRADON FACTOR ANNE PB
HOCANF6475586 *RDF ET GT
EX-3E-CAN 8*(8/32)
03-04 305 10734 384 3.6 345 3.2
BCA 232 226 235
04-09 305 12539 483 3.9 390 3.1
365 14230 545 3.8 448 3.1
BCA 246 253 239
08-06 305 11672 420 3.6 354 3.0
BCA 233 230 225
5 LACT: 67842 2476 3.6 2175 3.2 KG
AVG BCA: M226(+21) F222(+3) P224(+12)
2ND MATURE COW 2004 ROCKTON CHAMP.
RES.GRAND 2003 PERTH-WATERLOO
1ST MATURE COW 2003 PERTH-WATERLOO
3RD MATURE COW 2004 PERTH-WATERLOO
Progeny Data: 7EX 5VG 2GP 0G 0F
13 DAUS ME AVG: 11321 427 3.8 353 3.1
AVG BCA: M214 F219 P213

DUREGAL ASTRE STARBUCK ET PB
HOCANM392405 *BLF*CVF ET GT
EX-CAN EXTRA'92
HANOVERHILL STAR ROYAL ET PB
HOCANF4323541 *BLF ET GT
VG-86-3YR-CAN 7*(3/33)
RENOWN FACTOR-ET PB
HOUSAM2129913 *BLF*RDC ET GT
GP-82-5YR-USA GM ST'98
CALBRETT VALIANT APRIL PB
HOCANF4132349 *BLF GT
EX-2E-CAN 11*(0/55)
08-08 305 15579 607 3.9 481 3.1
365 17538 680 3.9 551 3.1
BCA 284 304 285
5 LACT: 83197 3047 3.7 2748 3.3 KG
AVG BCA: M248(+60) F239(+43) P247(+59)
3 Superior Lactations
Progeny Data: 4EX 8VG 2GP 1G 0F
16 DAUS ME AVG: 11429 421 3.7 366 3.2
AVG BCA: M216 F216 P221

Dam: *Penlow Geography Goldwyn*

[VG-88-3yr]

3yr P305 10345 425 4.1 307 3.0 (213 239 201)



Patti



© Cyril Fisher

Maternal Sister: *'Georgette Outside'* [EX-96-2E 2*]

Res. All-CAN Sr. 2yr., 4yr., 5yr. / All-CAN Sr. 3yr. & Mature Cow
All-ON Mature Cow / Nom. All-AM Sr. 2yr. / Gr. ON Discovery'05'07
HM Gr.Ch., Int.Ch., 1st Sr. 3yr. Royal / Grand ON Summer'07

LOT NO: 85

PHOENIX SANCHEZ GEO PB

HOCANF9989023 ET B:2010 Mar 24
CAN-PA Dec*10 38%Rel PA LPI+1296/92%
KG M+515/64% F+19/66% %F+0.00
SCS 2.77 P+18/69% %P+0.00
CAN-PA Dec*10 33%Rel Conf+13/99%
MS+10 F&L+11 DS+12 R+6

Consigned by:
CLARKVALLEY HOLSTEINS
Tel: 705-439-2261

GEN-MARK STMATIC SANCHEZ PB

HOUSAM134422312 *BLF*CVF*DPF*RDF GT
EX-94-6YR-USA
GMACE Dec*10 85%Rel GMLPI+1257/88%
KG M+1005/74% F+6/34% %F+0.31
SCS 3.00 P+27/68% %P+0.06
GMACE Dec*10 81%Rel Conf+18/99%
MS+13 F&L+10 DS+17 R+6

COMESTAR STORMATIC PB

HOCANM6947936 *BLF*CVF ET GT
EX-CAN EXTRA'02
CAN-GEV Dec*10 99%Rel GLPI+562/56%
KG M+471 F-10 %F-0.26 P+2 %P-0.12
CAN-GEV Dec*10 99%Rel Conf+10

MAUGHLIN STORM PB

HOCANM5457798 *BLF*CVF*BRC ET GT
EX-CAN EXTRA'96

COMESTAR LAUSAN BLACK PB

HOCANF5319830 ET GT
VG-87-6YR-CAN 23*(10/107)

MARA-THON BW MARSHALL-ET PB

HOUSAM2290977 *BLF*CVF ET GT
VG-86-5YR-USA GM'04

HENKESEEN HILLS WINDY-ET PB

HOUSAF127324658 ET
VG-87-5YR-USA GMD

PENLOW GEOGRAPHY GOLDWYN PB

HOCANF7886188 ET GT B:2006 Jun 02
VG-88-3YR-CAN
MS:89(FA:8 RAH:8 RAW:8) F&L:85 DS:88 R:88
CAN-EBV Dec*10 67%Rel LPI+1353/93%
KG M+25/38% F+31/82% %F+0.30
SCS 2.54 P+8/50% %P+0.06
CAN-EBV Dec*10 51%Rel Conf+9/93%
MS+8 F&L+12 DS+7 R+5
02-00 305 7521 306 4.1 251 3.3
365 8953 373 4.2 304 3.4
BCA 199 217 207
03-09 P288 10345 425 4.1 307 3.0
PBCA 213 239 201
2 LACT: 19877 827 4.2 631 3.2 KG
AVG BCA: M206(-4) F228(+10) P204(+9)
Progeny Data: 0EX 0VG 1GP 0G 0F
1 DAUS ME AVG: 10798 426 3.9 346 3.2
AVG BCA: M204 F218 P209

BRAEDALE GOLDWYN PB

HOCANM10705608 *BLF*CVF GT
GP-84-8YR-CAN EXTRA'05
CAN-GEV Dec*10 99%Rel GLPI+2474/99%
KG M+661 F+56 %F+0.30 P+37 %P+0.14
CAN-GEV Dec*10 99%Rel Conf+15

PENLOW GEORGIE DRAGON PB

HOCANF6940613 GT
EX-3E-CAN 5*(17/8)
02-03 305 8641 334 3.9 282 3.3
BCA 208 218 215
03-04 305 11150 401 3.6 357 3.2
331 11618 421 3.6 377 3.2
BCA 236 232 238
04-05 302 10756 408 3.8 333 3.1
BCA 212 220 210
7 LACT: 75871 2923 3.9 2585 3.4 KG
AVG BCA: M204(-6) F205(-10) P212(-1)
RES.GRAND 2002 LANARK
1ST 4-YR 2002 LANARK
2ND 5-YR 2003 LANARK
2ND 3-YR 2001 LANARK
Progeny Data: 3EX 5VG 2GP 2G 0F
11 DAUS ME AVG: 11643 470 4.0 371 3.2
AVG BCA: M220 F241 P225

SHOREMAR JAMES PB

HOCANM5902195 *BLF*CVF GT
GP-81-2YR-CAN EXTRA'98

BRAEDALE BALER TWINE-ETS PB

HOCANF6860888 *BLF ETM GT
VG-86-2YR-CAN 29*(27/118)

LYLEHAVEN DRAGON PB

HOUSAM2162874 *BLF GT
VG-85-1YR-CAN ST'97

PENLOW ADA CLYDE PB

HOCANF6101645
VG-87-4YR-CAN
04-06 305 10146 351 3.5 335 3.3
365 11264 375 3.3 358 3.2
BCA 193 179 202
4 LACT: 31874 1145 3.6 1070 3.4 KG
AVG BCA: M189(-12) F176(-31) P194(-9)
Progeny Data: 1EX 1VG 0GP 0G 0F
2 DAUS ME AVG: 10645 411 3.9 345 3.2
AVG BCA: M201 F211 P209

2nd Dam

*Crackholm
Comestar
Memory*

[VG-87-2yr 9*]

2yr 365 18711 756 4.0 589 3.1
(408 449 396)



pub

LOT NO: 86

DAIRYDALE GOLDWYN MARCY PB

HOCANF10956469 ET B:2010 Sep 01
CAN-PA Dec*10 41%Rel PA LPI+1969/99%
KG M+1449/94% F+57/97% %F+0.05
SCS 2.75 P+54/98% %P+0.07
CAN-PA Dec*10 41%Rel Conf+7/83%
MS+5 F&L+5 DS+5 R+5

Consigned by:
QUIET ACRES HOLSTEINS
Tel: 519-536-5035

4th-7th Maternal Dam
COMESTAR LAURANA RAIDER VG-86-3YR-CAN 15*
COMESTAR LAURA BLACK VG-87-3YR-CAN 24*
COMESTAR LAURIE SHEIK ET VG-88-5YR-CAN 23*
ELYSA ANTHONY LEA EX-CAN 15*

BRAEDALE GOLDWYN PB

HOCANM10705608 *BLF*CVF GT
GP-84-8YR-CAN EXTRA'05
F&L:83 DS:84 R:87
CAN-GEV Dec*10 99%Rel GLPI+2474/99%
KG M+661/56% F+56/93% %F+0.30
SCS 2.47 P+37/84% %P+0.14
CAN-GEV Dec*10 99%Rel Conf+15/99%
MS+14 F&L+14 DS+9 R+4
Progeny Data: 20944 Daus: 83% GP+
183EX 6306VG 10973GP 3271G 211F
20752 DAUS ME AVG: 11448 446 3.9 365 3.2
AVG BCA: M216 F228 P221

SHOREMAR JAMES PB

HOCANM5902195 *BLF*CVF GT
GP-81-2YR-CAN EXTRA'98
CAN-GEV Dec*10 99%Rel GLPI-2/22%
KG M-420 F+12 %F+0.27 P+12 %P+0.23
CAN-GEV Dec*10 99%Rel Conf+3
BRAEDALE BALER TWINE-ETS PB
HOCANF6860888 *BLF ETM GT
VG-86-2YR-CAN 29*(27/118)
02-01 305 12096 591 4.9 402 3.3
365 14019 690 4.9 477 3.4
BCA 299 397 314
1 LACT: 27051 1359 5.0 1005 3.7 KG

A MARK CJ GILBROOK GRAND ET PB

HOCANM393207 *BLF*MMF ET GT
VG-86-5YR-CAN EXTRA'93
STELBRO JENINE AEROSTAR PB
HOCANF5337384 *BLF GT
VG-85-4YR-CAN
MAUGHLIN STORM PB
HOCANM5457798 *BLF*CVF*BRC ET GT
EX-CAN EXTRA'96
BRAEDALE GYPSY GRAND PB
HOCANF5912235 GT
VG-88-5YR-CAN 37*(0/185)

WAUREGAN-I MARVELOUS PB

HOCANF100385018 ET GT B:2002 May 05
VG-88-6YR-CAN
MS:87(FA:7 RAH:6 RAW:7) F&L:86 DS:93 R:87
CAN-EBV Dec*10 63%Rel LPI+1547/96%
KG M+2237/99% F+57/97% %F+0.21
SCS 3.03 P+72/99% %P+0.01
CAN-EBV Dec*10 63%Rel Conf+0/18%
MS-3 F&L-3 DS+1 R+6
02-04 305 11591 460 4.0 373 3.2
365 13411 523 3.9 438 3.3
BCA 280 297 280
06-00 305 13666 489 3.6 401 2.9
BCA 271 263 252
2 LACT: 46319 1777 3.8 1549 3.3 KG
AVG BCA: M276(+36) F280(+40) P266(+34)
1 Superior Lactation
Progeny Data: 0EX 0VG 1GP 0G 0F
1 DAUS ME AVG: 14953 557 3.7 493 3.3
AVG BCA: M283 F286 P298

SILDAHL BW DUTCH BOY-ET PB

HOUSAM17058140 *BLF*CVF ET GT
EX-90-6YR-USA GM'04 SP'07
CAN-GEV Dec*10 98%Rel GLPI+886/74%
KG M+1622 F+25 %F+0.30 P+55 %P+0.01
CAN-GEV Dec*10 95%Rel Conf-3
CRACKHOLM COMESTAR MEMORY PB
HOCANF6959995 *BLF ET GT
VG-87-2YR-CAN 9*(5/40)
02-02 305 16300 664 4.1 503 3.1
365 18711 756 4.0 589 3.1
BCA 408 449 396
1 LACT: 23813 956 4.0 791 3.3 KG
AVG BCA: M408(+198) F449(+237) P396(+177)
1 Superior Lactation
Progeny Data: 0EX 4VG 4GP 0G 0F
8 DAUS ME AVG: 16138 635 3.9 513 3.2
AVG BCA: M305 F325 P310

MAIZEFIELD BELLWOOD-ET PB

HOUSAM2103297 *BLF*CVF ET GT
EX-96-10YR-USA GM SP'98
BALLAND LASER DUTCHESS-TW PB
HOUSAF14911435 MB
VG-86-5YR-USA DOM
STARTMORE RUDOLPH PB
HOCANM5470579 *BLF*CVF ET GT
EX-CAN GM EXTRA'96
COMESTAR LAURE MANDEL PB
HOCANF6471473 ET GT
VG-85-4YR-CAN 3*(0/17)
04-00 305 18614 714 3.8 571 3.1
365 22010 859 3.9 697 3.2
BCA 376 392 366
3 LACT: 61705 2478 4.0 2088 3.4 KG
AVG BCA: M350(+76) F351(+78) P347(+65)
2 Superior Lactations
Progeny Data: 0EX 4VG 7GP 5G 0F
13 DAUS ME AVG: 12714 455 3.6 393 3.1
AVG BCA: M240 F233 P238

LOT NO: 87

EMERALDHILL LOVEE TALENT PB
HOCANF9682521 B:2008 Oct 24
CAN-PA Dec*10 39%Rel PA LPI+410/54%
KG M+358/56% F-8/23% %F-0.20
SCS 3.07 P+13/60% %P+0.00
CAN-PA Dec*10 36%Rel Conf+7/83%
MS+7 F&L+4 DS+3 R+6

Consigned by:
BRIAN W. SCHMITT
Tel: 519-364-1495
#Fresh 2011 Jan 23
4th & 5th Maternal Dam
GLENOSHA MATTADOR SHARRON VG-86-3YR-CAN 3*
GLENOSHA MAJESTY JODEEN GP-81-2YR-CAN

LADINO PARK TALENT-IMP-ET PB
HOAUSM930377 *BLF*CVF*RDC ET GT
EX-90-6YR-AUS ST'03
CAN-GEV Dec*10 99%Rel GLPI+579/57%
KG M+101/26% F-20/8% %F-0.23
SCS 3.23 P+13/41% %P+0.08
CAN-GEV Dec*10 99%Rel Conf+12/98%
MS+13 F&L+7 DS+3 R+12
Progeny Data: 13964 Daus: 78% GP+
293EX 3248VG 7320GP 2945G 158F
14353 DAUS ME AVG: 10982 399 3.6 350 3.2
AVG BCA: M207 F204 P212

MAUGHLIN STORM PB
HOCANM5457798 *BLF*CVF*BRC ET GT
EX-CAN EXTRA'96
CAN-GEV Dec*10 99%Rel GLPI+546/55%
KG M+179 F+30 %F+0.23 P+3 %P-0.02
CAN-GEV Dec*10 99%Rel Conf+5
MARKWELL LEADER ROSE-ET PB
HOUSAF15804313 *RDC ET GT
EX-91-2E-USA VG-86-3YR-CAN
02-11 305 12052 488 4.0 400 3.3
365 13830 584 4.2 474 3.4
1 LACT: 14334 612 4.3 496 3.5 KG

MADAWASKA AEROSTAR PB
HOCANM383622 *BLF*CVF GT
EX-CAN EXTRA'92 GM'95
WYKHOLME DEWDROP TACY ET PB
HOCANF4467150 ET GT
VG-89-9YR-CAN 8*(18/22)
KINGLEA LEADER PB
HOUSAM1926780 *BLF*CVF*DPF*RDC GT
VG-87-13YR-USA GM'95
STOOKEY ELM PARK BLACKROSE-ET PB
HOUSAF14085789 *BLF*RDC ET GT
EX-96-3E-USA GMD DOM 7*(0/35)

GLENOSHA INQUIRER LOUISE PB
HOCANF8763222 B:2003 Aug 20
GP-82-3YR-CAN
MS:82(FA:4 RAH:7 RAW:5) F&L:82 DS:83 R:83
CAN-EBV Dec*10 56%Rel LPI+277/46%
KG M+614/69% F+5/43% %F-0.16
SCS 2.90 P+13/60% %P-0.07
CAN-EBV Dec*10 45%Rel Conf+3/46%
MS+1 F&L+1 DS+3 R+0
05-02 305 12011 463 3.9 363 3.0
339 12888 502 3.9 392 3.0
BCA 225 232 216
06-02 305 10874 391 3.6 332 3.1
BCA 197 192 193
07-02 P 64 11498 417 3.6 373 3.2
PBCA 207 203 217
3 LACT: 26796 1007 3.8 818 3.1 KG
AVG BCA: M210(+2) F209(-7) P209(-2)

SUMMERSHADE INQUIRER PB
HOCANM6483076 *BLF*CVF ET GT
EX-CAN EXTRA'00
CAN-GEV Dec*10 99%Rel GLPI+53/26%
KG M+491 F+5 %F-0.12 P+12 %P-0.03
CAN-GEV Dec*10 99%Rel Conf+2
GLENOSHA RUDOLPH COLANA PB
HOCANF10504515
VG-85-4YR-CAN
02-00 305 9461 276 2.9 302 3.2
365 10757 321 3.0 349 3.2
BCA 248 193 246
03-00 305 8555 265 3.1 287 3.4
BCA 197 163 204
04-01 293 9025 303 3.4 288 3.2
BCA 184 165 182
05-00 305 8509 289 3.4 267 3.1
BCA 172 156 169
06-01 305 8127 286 3.5 246 3.0
BCA 155 146 148
07-07 110 4738 183 3.9 141 3.0
6 LACT: 51675 1719 3.3 1651 3.2 KG
AVG BCA: M191(+8) F165(-20) P190(+6)
Progeny Data: 0EX OVG 1GP 1G 0F
2 DAUS ME AVG: 12724 435 3.4 387 3.0
AVG BCA: M240 F223 P234

KED JUROR-ET PB
HOUSAM2124357 *BLF*CVF*DPF ET GT
GP-82-10YR-USA GM ST'98
SUMMERSHADE ILENE SCOT PB
HOCANF5619306 ET GT
VG-87-4YR-CAN 14*(3/81)
STARTMORE RUDOLPH PB
HOCANM5470579 *BLF*CVF ET GT
EX-CAN GM EXTRA'96
GLENOSHA BROKER CLARA PB
HOCANF5641011
VG-87-12YR-CAN 1*(7/0)
02-00 305 8244 293 3.6 248 3.0
365 9620 342 3.6 291 3.0
BCA 216 205 201
8 LACT: 95315 3204 3.4 2898 3.0 KG
AVG BCA: M195(+17) F178(-5) P183(+2)
Progeny Data: 0EX 2VG 1GP 0G 0F
4 DAUS ME AVG: 10069 365 3.6 312 3.1
AVG BCA: M190 F187 P189

LOT NO: 88

BENMIT GOLDWYN WHIPT PB
HOCANF7777848 B:2008 Sep 23
CAN-PA Dec*10 35%Rel PA LPI+831/78%
KG M+200/47% F+24/73% %F+0.15
SCS 2.82 P+10/54% %P+0.03
CAN-PA Dec*10 37%Rel Conf+7/83%
MS+5 F&L+6 DS+7 R+3

Consigned by:
BRIAN W. SCHMITT
Tel: 519-364-1495
#Fresh 2010 Jan 26
4th-7th Maternal Dam
YORKSTEIN WILLARDS MAE VG-85-8YR-CAN
PEEL LODGE MAXI MATT GP-80-2YR-CAN
READY ACRES ARAB MURIEL VG-86-6YR-CAN 3*
READY ACRES GAUITY MURIEL GP-CAN

BRAEDALE GOLDWYN PB
HOCANM10705608 *BLF*CVF GT
GP-84-8YR-CAN EXTRA'05
F&L:83 DS:84 R:87
CAN-GEV Dec*10 99%Rel GLPI+2474/99%
KG M+661/56% F+56/93% %F+0.30
SCS 2.47 P+37/84% %P+0.14
CAN-GEV Dec*10 99%Rel Conf+15/99%
MS+14 F&L+14 DS+9 R+4
Progeny Data: 20944 Daus: 83% GP+
183EX 6306VG 10973GP 3271G 211F
20752 DAUS ME AVG: 11448 446 3.9 365 3.2
AVG BCA: M216 F228 P221

SHOREMAR JAMES PB
HOCANM5902195 *BLF*CVF GT
GP-81-2YR-CAN EXTRA'98
CAN-GEV Dec*10 99%Rel GLPI-2/22%
KG M-420 F+12 %F+0.27 P+12 %P+0.23
CAN-GEV Dec*10 99%Rel Conf+3
BRAEDALE BALER TWINE-ETS PB
HOCANF6860888 *BLF ETM GT
VG-86-2YR-CAN 29*(27/118)
02-01 305 12096 591 4.9 402 3.3
365 14019 690 4.9 477 3.4
BCA 299 397 314
1 LACT: 27051 1359 5.0 1005 3.7 KG

A MARK CJ GILBROOK GRAND ET PB
HOCANM393207 *BLF*MPF ET GT
VG-86-5YR-CAN EXTRA'93
STELBRO JENINE AEROSTAR PB
HOCANF5337384 *BLF GT
VG-85-4YR-CAN
MAUGHLIN STORM PB
HOCANM5457798 *BLF*CVF*BRC ET GT
EX-CAN EXTRA'96
BRAEDALE GYPSY GRAND PB
HOCANF5912235 GT
VG-88-5YR-CAN 37*(0/185)

YORKSTEIN WILDA KITE PB
HOCANF7872245 B:2006 Jul 13
G-73-2YR-CAN
MS:73(FA:5 RAH:5 RAW:3) F&L:72 DS:83 R:79
CAN-PA Dec*10 42%Rel PA LPI-752/4%
KG M-260/24% F-8/23% %F+0.00
SCS 3.17 P-16/12% %P-0.08
CAN-EBV Dec*10 47%Rel Conf-1/12%
MS-3 F&L-1 DS+5 R+1

MARKWELL KITE-ET PB
HOUSAM128460878 *BLF*CVF*RDC ET GT
EX-CAN ST'04
CAN-GEV Dec*10 99%Rel GLPI-765/3%
KG M-936 F-21 %F+0.13 P-35 %P-0.03
CAN-GEV Dec*10 99%Rel Conf+8
YORKSTEIN WILMA LEE PB
HOCANF10520869 GT
GP-83-4YR-CAN
02-01 305 9554 271 2.8 289 3.0
BCA 250 190 235
03-00 305 12068 369 3.1 358 3.0
BCA 279 229 256
04-02 305 13538 451 3.3 408 3.0
335 14558 497 3.4 443 3.0
BCA 284 252 265
05-02 303 12951 430 3.3 374 2.9
BCA 252 223 228
06-02 305 13456 464 3.4 395 2.9
BCA 257 237 238
07-02 305 10334 420 4.1 333 3.2
BCA 205 223 208
08-01 104 4741 176 3.7 120 2.5
7 LACT: 79084 2681 3.4 2361 3.0 KG
AVG BCA: M255(+37) F226(+22) P238(+26)
Progeny Data: 0EX OVG 0GP 2G 0F

DONNANDALE SKYCHIEF ET PB
HOCANM391661 *BLF ET GT
EX-CAN EXTRA'93
STOOKEY ELM PARK BLACKROSE-ET PB
HOUSAF14085789 *BLF*RDC ET GT
EX-96-3E-USA GMD DOM 7*(0/35)
COMESTAR LEE PB
HOCANM5757117 *BLF*CVF ET GT
EX-CAN EXTRA'97
YORKSTEIN WINNIE PARK PB
HOCANF6539195
02-03 82 2926 84 2.9 79 2.7
1 LACT: 2926 84 2.9 79 2.7 KG
Progeny Data: 0EX OVG 1GP 0G 0F
1 DAUS ME AVG: 13471 441 3.3 394 2.9
AVG BCA: M255 F226 P238

LOT NO: 89

DIEMERTDALE ZEBU BUNNY PB
HOCANF9887909 B:2008 Sep 20
CAN-PA Dec*10 37%Rel PA LPI+485/59%
KG M+979/84% F+33/84% %F+0.02
SCS 2.98 P+26/81% %P-0.05
CAN-PA Dec*10 36%Rel Conf-2/8%
MS-4 F&L+2 DS-3 R+1

Consigned by:
DIEMERTDALE ACRES LTD
Tel: 519-665-7920 Fax: 519-665-7992
#Fresh 2011 Jan 15
4th Maternal Dam
DIEMERTDALE ASTRE BONITA GP-80-3YR-CAN

ZIELLAND ZEBU PB
HOUSAM2137511 *BLF*CVF*DPF GT
EX-94-7YR-USA SP'99 GM
CAN-GEV Dec*10 99%Rel GLPI+674/62%
KG M+1351/88% F+54/92% %F+0.05
SCS 2.83 P+40/87% %P-0.04
CAN-GEV Dec*10 96%Rel Conf-6/7%
MS-7 F&L-1 DS-2 R-2
Progeny Data: 800 Daus: 48% GP+
0EX 66VG 315GP 382G 37F
1053 DAUS ME AVG: 11781 426 3.6 366 3.1
AVG BCA: M223 F218 P221

ARLINDA MELWOOD-ET PB
HOUSAM1879149 *BLF*DPF ET GT
VG-87-USA GM'94 SP'96
MACE Jan*96 99%Rel MLPI+1191
KG M+1834 F+105 %F+0.37 P+55 %P-0.04
MACE Jan*96 99%Rel Conf+5
ZIELLAND FUTURE HANNAH PB
HOUSAF12630224
VG-86-5YR-USA GMD DOM
04-08 305 15776 605 3.8 452 2.9
365 18498 710 3.8 529 2.9
4 LACT: 147861 5229 3.5 4532 3.1 KG

ARLINDA ROTATE PB
HOUSAM1697572 GT
EX-92-9YR-USA GM'91
ARLINDA COMBI MELODY PB
HOUSAF9311697
VG-4YR-USA DOM
ZIELLAND FAST FUTURE PB
HOUSAM1984153 *BLF*DPF GT
VG-85-USA GM'91 SP'96
ZIELLAND JUNIPER JENNY PB
HOUSAF11884728
VG-85-5YR-USA

DIEMERTDALE OUTSIDE BOUNCIE PB
HOCANF7653703 B:2005 Mar 15
VG-85-4YR-CAN
MS:86(FA:5 RAH:6 RAW:5) F&L:84 DS:86 R:86
CAN-EBV Dec*10 48%Rel LPI+371/52%
KG M+606/69% F+12/55% %F-0.08
SCS 3.13 P+12/58% %P-0.07
CAN-EBV Dec*10 49%Rel Conf+2/36%
MS+0 F&L+5 DS-3 R+3
04-09 305 10719 356 3.3 334 3.1
308 10777 358 3.3 336 3.1
BCA 201 181 200
1 LACT: 10777 358 3.3 336 3.1 KG
AVG BCA: M201(+7) F181(-15) P200(+3)
Progeny Data: 0EX OVG OGP 1G 0F

COMESTAR OUTSIDE PB
HOCANM6026421 *BLF*CVF ET GT
EX-95-CAN EXTRA'98
CAN-GEV Dec*10 99%Rel GLPI+757/67%
KG M+351 F+28 %F+0.15 P-3 %P-0.13
CAN-GEV Dec*10 99%Rel Conf+8
DIEMERTDALE AEROLINE BETTY PB
HOCANF10687874
G-79-2YR-CAN
Progeny Data: 0EX 1VG OGP 0G 0F
1 DAUS ME AVG: 10639 353 3.3 331 3.1
AVG BCA: M201 F181 P200

A RONNYBROOK PRELUDE ET PB
HOCANM392457 *BLF ET GT
GP-81-5YR-CAN GM EXTRA'92
COMESTAR L OR BLACK PB
HOCANF5311227 ET GT
VG-87-5YR-CAN 16*(3/96)
OLIVEHOLME AEROLINE PB
HOCANM5429693 *BLF*CVF ET MB GT
EX-CAN EXTRA'97
DIEMERTDALE LINDY BONNIE PB
HOCANF6890077
G-79-2YR-CAN
Progeny Data: 0EX OVG OGP 1G 0F

LOT NO: 90

DIEMERTDALE LUCKY MIKE TESSIE PB
HOCANF7990409 MB B:2007 Aug 11
GP-82-3YR-CAN
MS:83(FA:5 RAH:7 RAW:6) F&L:78 DS:83 R:83
CAN-PA Dec*10 32%Rel PA LPI-141/22%
KG M-342/20% F-2/32% %F+0.10
SCS 3.18 P+2/38% %P+0.12
CAN-EBV Dec*10 55%Rel Conf+3/46%
MS+3 F&L-1 DS+0 R+2

Consigned by:
DIEMERTDALE ACRES LTD
Tel: 519-665-7920 Fax: 519-665-7992
#Fresh 2011 Jan 13

LUCKY MIKE PB
HONLDM255749372 *BLF*CVF GT
EX-91-5YR-NLD SP'08
CAN-GEV Dec*10 99%Rel GLPI+744/67%
KG M+555/50% F+24/60% %F+0.03
SCS 3.43 P+37/84% %P+0.17
CAN-GEV Dec*10 99%Rel Conf+4/69%
MS+2 F&L+6 DS+1 R+2
Progeny Data: 2503 Daus: 55% GP+
2EX 163VG 1210GP 1057G 71F
2750 DAUS ME AVG: 11448 425 3.7 365 3.2
AVG BCA: M216 F218 P221

FRANKENHOF LUCKY LEO PB
HONLDM777133097 *BLC*CVF GT
VG-86-1YR-NLD
MACE Dec*10 90%Rel MLPI+874/73%
KG M+191 F+38 %F+0.32 P+34 %P+0.29
MACE Dec*10 83%Rel Conf+1
CEL J ALBERTJE PB
HONLDF202437378
GP-84-2YR-NLD
05-08 305 13456 532 4.0 438 3.3
3 LACT: 50870 2146 4.2 1827 3.6 KG

UGELA BELL PB
HOFRAM4483049978 *BLC GT
VG-85-12YR-FRA
LENORA 2 PB
HONLDF509257011
EX-93-5YR-NLD
ETAZON CELSIUS PB
HONLDM460508522 *BLF*CVF ET GT
EX-90-NLD GM SP'98
JABOT ALBERTJE PB
HONLDF142232079
GP-84-3YR-NLD

DIEMERTDALE LINJET TRILLIUM PB
HOCANF8635551 B:2002 May 16
VG-85-5YR-CAN
MS:86(FA:5 RAH:7 RAW:5) F&L:83 DS:88 R:84
CAN-PA Dec*10 28%Rel PA LPI-880/2%
KG M-1239/1% F-28/6% %F+0.17
SCS 2.93 P-34/2% %P+0.07
CAN-EBV Dec*10 53%Rel Conf+2/36%
MS+3 F&L-2 DS-2 R+3
Progeny Data: 0EX 1VG 3GP 0G 0F

SUNNYLODGE LINJET PB
HOCANM5578386 *BLF*CVF GT
EX-CAN ST'97
CAN-EBV Dec*10 99%Rel LPI-237/13%
KG M-1383 F-20 %F+0.32 P-30 %P+0.15
CAN-EBV Dec*10 99%Rel Conf+10
DIEMERTDALE ALASKA TWINKLE PB
HOCANF6676502
G-76-2YR-CAN
Progeny Data: 0EX 1VG OGP 0G 0F

A TOWNSON LINDY ET PB
HOCANM382748 *BLF*CVF*RDF ET GT
EX-CAN EXTRA'93 GM'95
SUNNYLODGE PRELUDE SPOTTIE PB
HOCANF4673689 *BLF GT
VG-87-3YR-CAN 18*(14/78)
ROLYAT ALASKA PB
HOCANM6081299
DIEMERTDALE ARROW TWINKLE PB
HOCANF6126850
G-78-2YR-CAN
Progeny Data: 0EX OVG OGP 1G 0F

LOT NO: 91

DIEMERTDALE PADDY ERICA PB
 HOCANF9887911 *RDC B:2008 Sep 22
 CAN-PA Dec*10 17%Rel PA LPI-300/15%
 KG M-556/13% F-21/10% %F+0.00
 SCS 3.00 P-15/13% %P+0.04
 CAN-PA Dec*10 22%Rel Conf+2/36%
 MS+3 F&L+0 DS+0 R+3

Consigned by:
 DIEMERTDALE ACRES LTD
 Tel: 519-665-7920 Fax: 519-665-7992
 #Fresh 2011 Jan 03

DIEMERTDALE BACCULUM PADDY PB
 HOCANM8881271 R&W ET
 CAN-PA Dec*10 35%Rel PA LPI-461/7%
 KG M-799/3% F-24/6% %F+0.08
 SCS 2.86 P-22/2% %P+0.07
 CAN-PA Dec*10 42%Rel Conf-1
 MS+3 F&L-2 DS-7 R-4
 Progeny Data: 14 Daus: 21% GP+
 0EX OVG 3GP 10G 1F

DUDOC BACCULUM PB
 HOCANM9104500 R&W *BLF*CVF ET GT
 VG-87-4YR-CAN ST'03
 CAN-GEV Dec*10 98%Rel GLPI+386/45%
 KG M-258 F-37 %F-0.27 P-5 %P+0.03
 CAN-GEV Dec*10 97%Rel Conf+3
DIEMERTDALE MILESTONE PATTY PB
 HOCANF6855721 R&W GT
 GP-80-6YR-CAN

STBVQ RUBENS PB
 HOCANM5844883 *BLF*CVF*RDC ET GT
 VG-88-14YR-CAN ST'98 GM'03
KARONA RUDOLPH PASSAT PB
 HOCANF6846320 *RDC ET GT
 VG-85-6YR-CAN 12*(0/62)
BROOKNOOK MILESTONE ET-RED PB
 HOCANM400985 R&W *BLF ET GT
 EX-CAN EXTRA'95
BARACHEL HAZEL DYNAMIC-RED PB
 HOCANF4562324 R&W
 G-76-2YR-CAN

DIEMERTDALE LHEROS ELEDA PB
 HOCANF7653816 B:2006 Jan 22
 GP-82-2YR-CAN
 MS:81(FA:6 RAH:8 RAW:6) F&L:79 DS:86 R:88
 CAN-PA Dec*10 33%Rel PA LPI-157/21%
 KG M-313/22% F-18/12% %F-0.07
 SCS 3.15 P-8/21% %P+0.01
 CAN-EBV Dec*10 47%Rel Conf+6/76%
 MS+3 F&L+2 DS+7 R+10

COMESTAR LHEROS PB
 HOCANM6663935 *BLF*CVF*RDF ET GT
 EX-97-CAN EXTRA'02
 CAN-GEV Dec*10 99%Rel GLPI+371/44%
 KG M-6 F-5 %F-0.05 P+5 %P+0.05
 CAN-GEV Dec*10 99%Rel Conf+10
DIEMERTDALE ENZI ELVA PB
 HOCANF8635566
 GP-81-2YR-CAN
 Progeny Data: 0EX OVG 1GP 0G 0F

SHOREMAR MASON PB
 HOCANM5279989 *BLF*CVF ET GT
 EX-CAN EXTRA'95
COMESTAR LAURA BLACK PB
 HOCANF5319783 ET GT
 VG-87-3YR-CAN 24*(5/115)
BUDJON-JK ENZI-ET PB
 HOUSAM128239814 *BLF*CVF*RDF ET GT
 VG-85-2YR-CAN
DIEMERTDALE PATROL ELSIE PB
 HOCANF10591845
 GP-80-2YR-CAN
 Progeny Data: 0EX OVG 1GP 0G 0F

LOT NO: 92

DIEMERTDALE GOLDWYN DORETTA PB
 HOCANF7653800 B:2005 Nov 26
 VG-85-4YR-CAN
 MS:84(FA:5 RAH:9 RAW:4) F&L:86 DS:89 R:85
 CAN-PA Dec*10 29%Rel PA LPI+1008/85%
 KG M+115/43% F+27/77% %F+0.21
 SCS 2.65 P+11/56% %P+0.07
 CAN-EBV Dec*10 47%Rel Conf+7/83%
 MS+7 F&L+5 DS+1 R+4

Consigned by:
 DIEMERTDALE ACRES LTD
 Tel: 519-665-7920 Fax: 519-665-7992
 #Fresh 2010 Dec 15

BRAEDALE GOLDWYN PB
 HOCANM10705608 *BLF*CVF GT
 GP-84-8YR-CAN EXTRA'05
 F&L:83 DS:84 R:87
 CAN-GEV Dec*10 99%Rel GLPI+2474/99%
 KG M+661/56% F+56/93% %F+0.30
 SCS 2.47 P+37/84% %P+0.14
 CAN-GEV Dec*10 99%Rel Conf+15/99%
 MS+14 F&L+14 DS+9 R+4
 Progeny Data: 20944 Daus: 83% GP+
 183EX 6306VG 10973GP 3271G 211F
 20752 DAUS ME AVG: 11448 446 3.9 365 3.2
 AVG BCA: M216 F228 P221

SHOREMAR JAMES PB
 HOCANM5902195 *BLF*CVF GT
 GP-81-2YR-CAN EXTRA'98
 CAN-GEV Dec*10 99%Rel GLPI-2/22%
 KG M-420 F+12 %F+0.27 P+12 %P+0.23
 CAN-GEV Dec*10 99%Rel Conf+3
BRAEDALE BALER TWINE-ETS PB
 HOCANF6860888 *BLF ETM GT
 VG-86-2YR-CAN 29*(27/118)
 02-01 305 12096 591 4.9 402 3.3
 365 14019 690 4.9 477 3.4
 BCA 299 397 314
 1 LACT: 27051 1359 5.0 1005 3.7 KG

A MARK CJ GILBROOK GRAND ET PB
 HOCANM393207 *BLF*MFF ET GT
 VG-86-5YR-CAN EXTRA'93
STELBRO JENINE AEROSTAR PB
 HOCANF5337384 *BLF GT
 VG-85-4YR-CAN
MAUGHLIN STORM PB
 HOCANM5457798 *BLF*CVF*BRC ET GT
 EX-CAN EXTRA'96
BRAEDALE GYPSY GRAND PB
 HOCANF5912235 GT
 VG-88-5YR-CAN 37*(0/185)

DIEMERTDALE SPICE DASHER PB
 HOCANF10655647 MB B:1999 Apr 23
 G-76-2YR-CAN
 MS:79(FA:6 RAH:5 RAW:2) F&L:80 DS:74 R:83
 CAN-PA Dec*10 15%Rel PA LPI-611/6%
 KG M-431/17% F-3/30% %F+0.12
 SCS 2.83 P-14/14% %P+0.00
 CAN-EBV Dec*10 45%Rel Conf-4/2%
 MS-2 F&L-5 DS-8 R+2
 Progeny Data: 0EX 1VG 0GP 1G 0F

FLORBIL SPICE PB
 HOCANM6892446
 VG-86-2YR-CAN
 CAN-PA Dec*10 44%Rel PA LPI+20/23%
 KG M+370 F+22 %F+0.09 P+5 %P-0.06
 CAN-PA Dec*10 40%Rel Conf-1
DIEMERTDALE ROLAND DAWN PB
 HOCANF6620090
 GP-82-3YR-CAN
 Progeny Data: 0EX OVG 0GP 2G 0F

DONNANDALE SKYCHIEF ET PB
 HOCANM391661 *BLF ET GT
 EX-CAN EXTRA'93
WILLOWTREE RAIDER SPLENDA PB
 HOCANF6080119 MB GT
 EX-3E-CAN 8*(17/24)
DIEMERTDALE ROLAND PB
 HOCANM6126804
 GP-81-2YR-CAN
DIEMERTDALE CHARMING DAWN QE PB
 HOCANF5554882
 G-79-3YR-CAN
 Progeny Data: 0EX OVG 2GP 0G 0F

LOT NO: 93

DIEMERTDALE ANAKIN KRISTY PB
HOCANF7990540 B:2008 Aug 08
CAN-PA Dec*10 17%Rel PA LPI+601/66%
KG M+37/38% F+14/58% %F+0.13
SCS 2.79 P+3/40% %P+0.02
CAN-PA Dec*10 22%Rel Conf+9/93%
MS+7 F&L+5 DS+7 R+6

Consigned by:
DIEMERTDALE ACRES LTD
Tel: 519-665-7920 Fax: 519-665-7992

#Fresh

4th-7th Maternal Dam
A JA-BOB MARK KAREN ET VG-85-4YR-CAN
LU-CEN FABIAN KAY VG-USA
LU-CEN CHARMING KATE VG-USA
LU-CEN TOPPER KAREN VG-USA

DIEMERTDALE GOLDWYN ANAKIN PB
HOCANM7653826 GT
CAN-PA Dec*10 34%Rel PA LPI+1175/86%
KG M-156/16% F+18/52% %F+0.24
SCS 2.68 P+7/29% %P+0.11
CAN-PA Dec*10 39%Rel Conf+12
MS+11 F&L+8 DS+9 R+8
Progeny Data: 4 Daus: 75% GP+
0EX 1VG 2GP 1G 0F

BRAEDALE GOLDWYN PB
HOCANM10705608 *BLF*CVF GT
GP-84-8YR-CAN EXTRA'05
CAN-GEV Dec*10 99%Rel GLPI+2474/99%
KG M+661 F+56 %F+0.30 P+37 %P+0.14
CAN-GEV Dec*10 99%Rel Conf+15
DIEMERTDALE LINJET AURORA PB
HOCANF8635574 ET GT
EX-90-CAN

SHOREMAR JAMES PB
HOCANM5902195 *BLF*CVF GT
GP-81-2YR-CAN EXTRA'98
BRAEDALE BALER TWINE-ETS PB
HOCANF6860888 *BLF ETM GT
VG-86-2YR-CAN 29*(27/118)
SUNNYLODGE LINJET PB
HOCANM5578386 *BLF*CVF GT
EX-CAN ST'97

DIEMERTDALE RUDOLPH AMAZING PB
HOCANF10512989 ET GT
VG-86-3YR-CAN

DIEMERTDALE ATOM KATIE PB
HOCANF8881259 B:2003 Aug 28
GP-82-3YR-CAN
MS:82(FA:5 RAH:7 RAW:6) F&L:80 DS:83 R:85
CAN-PA Dec*10 35%Rel PA LPI+45/31%
KG M+229/49% F+10/51% %F+0.03
SCS 2.90 P-1/33% %P-0.07
CAN-EBV Dec*10 49%Rel Conf+5/66%
MS+2 F&L+3 DS+5 R+4
Progeny Data: 0EX 0VG 1GP 0G 0F

CANYON-BREEZE STORM ATOM-ET PB
HOUSAM129573030 *CVF*BRC ET GT
CAN-GEV Dec*10 98%Rel GLPI+658/62%
KG M+1215 F+30 %P-0.12 P+22 %P-0.16
CAN-GEV Dec*10 95%Rel Conf+6
DIEMERTDALE JED KERRY PB
HOCANF10615892
G-79-2YR-CAN
Progeny Data: 0EX 0VG 1GP 1G 0F

MAUGHLIN STORM PB
HOCANM5457798 *BLF*CVF*BRC ET GT
EX-CAN EXTRA'96
CANYON-BREEZE EM ASHLEY-ET PB
HOUSAF121949710 *CVF ET GT
EX-94-3E-USA DOM
JUNIPER ROTATE JED-ET PB
HOUSANF2040728 *BLF*CVF ET GT
EX-96-2E-USA GM'94 EXTRA'97

SHEWAYN B STAR KITTY PB
HOCANF5337022 ET GT
VG-87-10YR-CAN
02-01 305 6066 182 3.0 202 3.3
325 6366 192 3.0 214 3.4
BCA 151 123 162
2 LACT: 12620 406 3.2 414 3.3 KG
AVG BCA: M144(-25) F125(-58) P150(-15)
Progeny Data: 0EX 0VG 2GP 2G 0F

LOT NO: 94

CHRISTHILL TALENT RENA PB
HOCANF9624538 B:2008 Aug 09
CAN-PA Dec*10 42%Rel PA LPI+478/58%
KG M+304/53% F-7/25% %F-0.17
SCS 3.17 P+15/64% %P+0.04
CAN-PA Dec*10 36%Rel Conf+7/83%
MS+8 F&L+6 DS+2 R+5

Consigned by:
CHRISTHILL FARMS
Tel: 519-934-3414

#Fresh 2011 Jan 03

4th-6th Maternal Dam
SHARWILL INSPIRATION ROSY VG-85-3YR-CAN
SHARWILL STYLIST ROSE VG-85-4YR-CAN
CLOVERLOR ULTIMATE ROLLA GP-82-2YR-CAN

LADINO PARK TALENT-IMP-ET PB
HOAUSM930377 *BLF*CVF*RDC ET GT
EX-90-6YR-AUS ST'03
CAN-GEV Dec*10 99%Rel GLPI+579/57%
KG M+101/26% F-20/8% %F-0.23
SCS 3.23 P+13/41% %P+0.08
CAN-GEV Dec*10 99%Rel Conf+12/98%
MS+13 F&L+7 DS+3 R+12
Progeny Data: 13964 Daus: 78% GP+
293EX 3248VG 7320GP 2945G 158F
14353 DAUS ME AVG: 10982 399 3.6 350 3.2
AVG BCA: M207 F204 P212

MAUGHLIN STORM PB
HOCANM5457798 *BLF*CVF*BRC ET GT
EX-CAN EXTRA'96
CAN-GEV Dec*10 99%Rel GLPI+546/55%
KG M+179 F+30 %F+0.23 P+3 %P-0.02
CAN-GEV Dec*10 99%Rel Conf+5
MARKWELL LEADER ROSE-ET PB
HOUSAF15804313 *RDC ET GT
EX-91-2E-USA VG-86-3YR-CAN
02-11 305 12052 488 4.0 400 3.3
365 13830 584 4.2 474 3.4
1 LACT: 14334 612 4.3 496 3.5 KG

MADAWASKA AEROSTAR PB
HOCANM383622 *BLF*CVF GT
EX-CAN EXTRA'92 GM'95
WYKHOLME DEWDROP TACY ET PB
HOCANF4467150 ET GT
VG-89-9YR-CAN 8*(18/22)
KINGLEA LEADER PB
HOUSAF1926780 *BLF*CVF*DPF*RDC GT
VG-87-13YR-USA GM'95
STOOKEY ELM PARK BLACKROSE-ET PB
HOUSAF14085789 *BLF*RDC ET GT
EX-96-3E-USA GMD DOM 7*(0/35)

CHRISTHILL RUBENS REBA PB
HOCANF9468393 B:2004 Feb 21
VG-85-3YR-CAN
MS:86(FA:5 RAH:8 RAW:8) F&L:84 DS:84 R:85
CAN-EBV Dec*10 68%Rel LPI+462/57%
KG M+507/64% F+7/46% %F-0.10
SCS 3.12 P+17/67% %P+0.00
CAN-EBV Dec*10 45%Rel Conf+3/46%
MS+4 F&L+5 DS+1 R-2
02-01 305 8389 299 3.6 265 3.2
BCA 213 205 212
03-03 305 10486 379 3.6 327 3.1
357 11713 434 3.7 375 3.2
BCA 234 228 227
04-05 305 11357 414 3.6 348 3.1
BCA 235 229 223
3 LACT: 32804 1211 3.7 1040 3.2 KG
AVG BCA: M227(+28) F221(+17) P221(+22)

STBVQ RUBENS PB
HOCANM5844883 *BLF*CVF*RDC ET GT
VG-88-14YR-CAN ST'98 GM'03
CAN-GEV Dec*10 99%Rel GLPI+492/52%
KG M-178 F-13 %F-0.06 P+12 %P+0.17
CAN-GEV Dec*10 99%Rel Conf+5
CHRISTHILL BAXTER RUBY PB
HOCANF9254702 MB
VG-85-6YR-CAN 1*(7/0)
02-04 305 9766 335 3.4 292 3.0
360 10803 380 3.5 332 3.1
BCA 235 219 223
03-07 305 10539 375 3.6 322 3.1
BCA 223 217 215
06-06 305 9967 366 3.7 293 2.9
BCA 191 192 181
07-10 305 11218 357 3.2 334 3.0
BCA 225 195 211
09-01 P 82 10918 419 3.8 311 2.8
PBCA 204 212 185
6 LACT: 60897 2175 3.6 1860 3.1 KG
AVG BCA: M211(+30) F204(+15) P199(+23)
Progeny Data: 0EX 3VG 0GP 0G 0F
3 DAUS ME AVG: 11556 413 3.6 348 3.0
AVG BCA: M218 F212 P210

DUREGAL ASTRE STARBUCK ET PB
HOCANM392405 *BLF*CVF ET GT
EX-CAN EXTRA'92
HANOVERHILL STAR ROYAL ET PB
HOCANF4323541 *BLF ET GT
VG-86-3YR-CAN 7*(3/33)
WEDGWOOD BAXTER PB
HOCANM10552163 *BLF*CVF ET GT

CATTODALE PRE RACHAEL PB
HOCANF6126109 ET
GP-80-2YR-CAN
06-00 305 10959 420 3.8 324 3.0
316 11207 430 3.8 333 3.0
BCA 220 227 205
7 LACT: 68485 2445 3.6 2048 3.0 KG
AVG BCA: M218(+32) F208(+18) P201(+18)
Progeny Data: 0EX 1VG 0GP 1G 0F
1 DAUS ME AVG: 11142 398 3.6 329 3.0
AVG BCA: M211 F204 P199

LOT NO: 95

WRIDALE SPIRTE RILEY PB
HOCANF9726328 B:2008 Jul 05
CAN-PA Dec*10 42%Rel PA LPI+196/40%
KG M-138/29% F-2/32% %F+0.03
SCS 2.89 P-11/17% %P-0.06
CAN-PA Dec*10 36%Rel Conf+9/93%
MS+8 F&L+4 DS+8 R+7

Consigned by:
RICHARD P. KUNTZ
Tel: 519-881-0904
#Fresh
4th Maternal Dam
RICHARD MILAN ROCHELLE VG-85-3YR-CAN

CEDARWAL SPIRTE PB
HOCANM10559198 *BLF*CVF GT
EX-93-CAN ST'03
F&L:88 DS:96 R:94
CAN-GEV Dec*10 99%Rel GLPI+694/64%
KG M+556/51% F+23/59% %F+0.02
SCS 2.84 P+5/25% %P-0.12
CAN-GEV Dec*10 99%Rel Conf+10/95%
MS+8 F&L+3 DS+10 R+7
Progeny Data: 10955 Daus: 72% GP+
79EX 1612VG 6170GP 2964G 130F
11610 DAUS ME AVG: 11231 418 3.7 345 3.1
AVG BCA: M212 F214 P209

COMESTAR LEE PB
HOCANM5757117 *BLF*CVF ET GT
EX-CAN EXTRA'97
CAN-GEV Dec*10 99%Rel GLPI+358/43%
KG M-268 F+25 %F+0.34 P+0 %P+0.08
CAN-GEV Dec*10 99%Rel Conf+5
CEDARWAL HALO MASON PB
HOCANF6647005 ET GT
VG-85-2YR-CAN 1*(5/2)
02-02 305 11937 367 3.1 387 3.2
365 14156 443 3.1 464 3.3
BCA 286 237 291
4 LACT: 54968 1810 3.3 1689 3.1 KG

HANOVERHILL RAIDER ET PB
HOCANM390409 *BLF*CVF ET GT
EX-CAN EXTRA'91
COMESTAR LAURA BLACK PB
HOCANF5319783 ET GT
VG-87-3YR-CAN 24*(5/115)
SHOREMAR MASON PB
HOCANF5279989 *BLF*CVF ET GT
EX-CAN EXTRA'95
ALTERVALE AEROSTAR HALO PB
HOCANF5467757 *BLF GT
VG-85-4YR-CAN 6*(0/36)

PATIENCE PRIME TIME ROULETTE PB
HOCANF8379026 B:2004 Mar 28
VG-85-3YR-CAN
MS:85(FA:7 RAH:8 RAW:5) F&L:85 DS:86 R:82
CAN-EBV Dec*10 67%Rel LPI-294/15%
KG M-833/6% F-26/7% %F+0.04
SCS 2.94 P-27/4% %P+0.00
CAN-EBV Dec*10 45%Rel Conf+9/93%
MS+8 F&L+5 DS+6 R+8
02-01 305 7149 268 3.7 225 3.1
BCA 186 187 183
03-03 305 8518 328 3.9 269 3.2
BCA 190 198 187
04-03 305 9175 372 4.1 283 3.1
345 10048 410 4.1 315 3.1
BCA 193 210 185
3 LACT: 26390 1036 3.9 835 3.2 KG
AVG BCA: M190(-10) F198(-6) P185(-9)

WINDY-KNOLL-VIEW PRIMETIME PB
HOUSAM12961183 *BLF*CVF ET GT
EX-96-CAN ST'05
CAN-EBV Dec*10 99%Rel LPI-386/8%
KG M-1743 F-30 %F+0.35 P-37 %P+0.21
CAN-EBV Dec*10 99%Rel Conf+9
RICHARDO IGNITER RAISON PB
HOCANF8378994
EX-90-CAN
02-03 305 9576 238 2.5 296 3.1
BCA 236 159 229
03-08 305 10298 348 3.4 310 3.0
BCA 223 201 205
04-11 305 10768 382 3.5 301 2.8
BCA 201 192 179
06-05 305 11480 447 3.9 325 2.8
365 13161 523 4.0 386 2.9
BCA 224 238 202
4 LACT: 49767 1713 3.4 1499 3.0 KG
AVG BCA: M221(+20) F198(+0) P204(+6)
2ND INT.CALF 2002 WEST. ON CHAMP.
1ST INT.1-YR 2003 BRUCE-GREY
3RD INT.CALF 2002 BRUCE-GREY
Progeny Data: 0EX 1VG 0GP 0G 0F
1 DAUS ME AVG: 10039 387 3.9 306 3.0
AVG BCA: M190 F198 P185

REGANCREST ELTON DURHAM-ET PB
HOUSAM2250783 *CVC*BLF*RDF ET GT
EX-90-7YR-USA GM
WINDY-KNOLL-VIEW PEGGY-ET PB
HOUSAF15861044 ET GT
EX-94-3E-USA
SUMMERSHADE IGNITER PB
HOCANM6466625 *BLF*CVF*RDF ET GT
EX-CAN EXTRA'00
RICHARDO LEE RAVEN PB
HOCANF8177632
VG-87-4YR-CAN
03-02 305 12035 262 2.2 343 2.9
308 12092 263 2.2 345 2.9
BCA 253 150 226
4 LACT: 43815 1073 2.4 1282 2.9 KG
AVG BCA: M221(+26) F146(-28) P204(+11)
Progeny Data: 1EX 0VG 1GP 0G 0F
2 DAUS ME AVG: 9924 346 3.5 290 2.9
AVG BCA: M188 F177 P175

LOT NO: 96

SUNSPARK CARISMA LOLLYPOP PB
HOCANF9991163 B:2010 May 19
CAN-PA Dec*10 39%Rel PA LPI+522/61%
KG M-424/17% F+36/87% %F+0.51
SCS 2.87 P-12/16% %P+0.02
CAN-PA Dec*10 37%Rel Conf+6/76%
MS+2 F&L+9 DS+4 R+5

Consigned by:
SUNSPARK FARMS INC
Tel: 519-935-2016 Fax: 519-935-2016
#Open
4th Maternal Dam
ZEVENBERGEN LUCAN LOLA VG-85-3YR-CAN

DUPASQUIER CARISMA PB
HOCANM9409361 *BLF*CVF GT
EX-94-CAN ST'06
F&L:93 DS:94 R:94
CAN-EBV Dec*10 99%Rel LPI+782/68%
KG M-677/4% F+43/84% %F+0.68
SCS 2.96 P-11/7% %P+0.11
CAN-EBV Dec*10 99%Rel Conf+10/95%
MS+5 F&L+11 DS+8 R+8
Progeny Data: 1791 Daus: 82% GP+
22EX 352VG 1089GP 322G 6F
1833 DAUS ME AVG: 10765 433 4.0 339 3.1
AVG BCA: M203 F222 P205

SILKY GIBSON PB
HOCANM6215479 *BLF*CVF ET GT
EX-96-CAN ST'99
CAN-GEV Dec*10 99%Rel GLPI+422/48%
KG M-536 F+29 %F+0.49 P-5 %P+0.12
CAN-GEV Dec*10 99%Rel Conf+8
ENGLAND-AMMON EMORY CARI-ET PB
HOUSAF17025182 ET GT
EX-2E-CAN VG-87-2YR-USA 6*(5/25)
04-07 305 14984 594 4.0 475 3.2
312 15235 606 4.0 484 3.2
BCA 287 303 286
4 LACT: 42723 2224 5.2 1410 3.3 KG

JUNIPER ROTATE JED-ET PB
HOUSAM2040728 *BLF*CVF ET GT
EX-96-2E-USA GM'94 EXTRA'97
ELKENDALE CLEITUS IMPALA-ET PB
HOUSAF13424961 *BLF ET GT
VG-87-3YR-CAN VG-85-2YR-USA DOM 19*(6/89)
MJR BLACKSTAR EMORY-ET PB
HOUSAM2114601 *BLF*CVF ET GT
EX-97-10YR-USA GM
PAULO-BRO AM CAPRI 3796-ET PB
HOUSAF13931847 ET
VG-86-3YR-USA DOM

SUNSPARK JOLT LEELA PB
HOCANF7370219 B:2003 Dec 01
VG-86-4YR-CAN
MS:87(FA:6 RAH:6 RAW:7) F&L:85 DS:88 R:83
CAN-EBV Dec*10 57%Rel LPI+196/40%
KG M-172/28% F+29/80% %F+0.34
SCS 2.78 P-13/15% %P-0.07
CAN-EBV Dec*10 47%Rel Conf+2/36%
MS-1 F&L+6 DS+1 R+2
02-00 305 8228 362 4.4 280 3.4
04-01 305 11200 479 4.3 348 3.1
360 12568 552 4.4 411 3.3
BCA 222 258 219
05-04 277 7462 315 4.2 250 3.4
BCA 145 167 155
06-05 174 6859 253 3.7 203 3.0
4 LACT: 45201 2000 4.4 1542 3.4 KG
AVG BCA: M184(-22) F213(-7) P187(-26)
Progeny Data: 0EX 0VG 0GP 1G 0F
1 DAUS ME AVG: 12491 506 4.1 357 2.9
AVG BCA: M236 F259 P216

SECOND-LOOK JOLT PB
HOUSAM2149849 *BLF*CVF GT
EX-90-7YR-USA EXTRA'99 GM
CAN-GEV Dec*10 99%Rel GLPI+616/59%
KG M-226 F+40 %F+0.47 P+5 %P+0.11
CAN-GEV Dec*10 99%Rel Conf+4
ZEVENBERGEN OUTSIDE LOLLY PB
HOCANF10716442
VG-85-4YR-CAN 1*(7/0)
02-03 305 7927 276 3.5 229 2.9
365 9451 332 3.5 276 2.9
BCA 202 188 180
1 LACT: 10588 378 3.6 316 3.0 KG
AVG BCA: M202(-1) F188(-16) P180(-27)
Progeny Data: 0EX 3VG 0GP 0G 0F
2 DAUS ME AVG: 12195 448 3.7 365 3.0
AVG BCA: M230 F230 P221

SOUTHWIND BELL OF BAR-LEE PB
HOUSAM1964484 *BLF*DFP GT
EX-93-9YR-USA SP'96 GM'94
JO-HAR MARK JOYFUL PB
HOUSAF13576914 GT
VG-87-5YR-USA DOM GMD
COMESTAR OUTSIDE PB
HOCANM6026421 *BLF*CVF ET GT
EX-95-CAN EXTRA'98
ZEVENBERGEN LEADER LUBA PB
HOCANF6813893
GP-80-2YR-CAN
01-11 305 8476 313 3.7 255 3.0
310 8566 317 3.7 258 3.0
BCA 224 224 213
1 LACT: 8566 317 3.7 258 3.0 KG
AVG BCA: M224(+20) F224(+11) P213(+7)
Progeny Data: 1EX 1VG 0GP 0G 0F
2 DAUS ME AVG: 12240 504 4.1 391 3.2
AVG BCA: M231 F258 P237

LOT NO: 97

LORMARR LEA SIDNEY PB
HOCANF9824415 B:2009 Feb 10
CAN-PA Dec*10 41%Rel PA LPI+1250/91%
KG M+715/74% F+34/85% %F+0.08
SCS 3.08 P+38/93% %P+0.13
CAN-PA Dec*10 36%Rel Conf+7/83%
MS+5 F&L+4 DS+6 R+8

Consigned by:
LORMARR LEA HOLSTEINS
Tel: 519-371-0864 Fax: 519-371-0864
#Sells Fresh
4th-7th Maternal Dam
WILLSONA BLACKSTAR JUNE VG-88-4YR-CAN 9*
A RONNYBROOK VALIANT JEWEL ET EX-CAN 9*
BRIGEEN ELEVATION JACKIE-TWIN EX-93-7YR-USA 5*
BRIGEEN JENNY ALERT EX-94-2E-USA

STANTONS SIDNEY PB
HOCANM9428124 *BLF*CVF ET GT
EX-93-CAN SP'08
F&L:93 DS:94 R:91
CAN-GEV Dec*10 96%Rel GLPI+1449/93%
KG M+1258/85% F+38/79% %F-0.07
SCS 3.11 P+59/98% %P+0.15
CAN-GEV Dec*10 92%Rel Conf+6/81%
MS+4 F&L+2 DS+7 R+8
Progeny Data: 151 Daus: 66% GP+
0EX 25VG 74GP 48G 4F
141 DAUS ME AVG: 11277 414 3.7 359 3.2
AVG BCA: M213 F212 P217

COMESTAR LHEROS PB
HOCANM6663935 *BLF*CVF*RDF ET GT
EX-97-CAN EXTRA'02
CAN-GEV Dec*10 99%Rel GLPI+371/44%
KG M-6 F-5 %F-0.05 P+5 %P+0.05
CAN-GEV Dec*10 99%Rel Conf+10
SHER-EST RUDOLPH STRESS-ET PB
HOUSAF17370813 *CVF ET GT
VG-86-3YR-CAN 37*(4/183)
02-02 305 11300 424 3.8 378 3.3
365 13575 508 3.7 459 3.4
BCA 291 292 302
1 LACT: 26102 1013 3.9 971 3.7 KG

SHOREMAR MASON PB
HOCANM5279989 *BLF*CVF ET GT
EX-CAN EXTRA'95
COMESTAR LAURA BLACK PB
HOCANF5319783 ET GT
VG-87-3YR-CAN 24*(5/115)
STARTMORE RUDOLPH PB
HOCANM5470579 *BLF*CVF ET GT
EX-CAN GM EXTRA'96
SHER-EST THOR SOUP-TW PB
HOUSAF14962426 *CVC MB
VG-88-3YR-USA GMD DOM 1*(0/5)

LORMARR LEA OUTSIDE SERENTA PB
HOCANF7743366 B:2005 Nov 28
VG-87-4YR-CAN
MS:87(FA:7 RAH:7 RAW:4) F&L:90 DS:87 R:86
CAN-EBV Dec*10 67%Rel LPI+1017/85%
KG M+172/46% F+30/81% %F+0.23
SCS 3.04 P+17/67% %P+0.10
CAN-EBV Dec*10 53%Rel Conf+8/89%
MS+5 F&L+7 DS+6 R+8
02-00 305 8068 323 4.0 278 3.4
BCA 199 217 214
03-02 305 10054 419 4.2 333 3.3
BCA 216 245 225
04-02 305 9983 385 3.9 325 3.3
BCA 198 207 204
3 LACT: 29599 1197 4.0 996 3.4 KG
AVG BCA: M204(+7) F223(+21) P214(+17)

COMESTAR OUTSIDE PB
HOCANM6026421 *BLF*CVF ET GT
EX-95-CAN EXTRA'98
CAN-GEV Dec*10 99%Rel GLPI+757/67%
KG M+351 F+28 %F+0.15 P-3 %P-0.13
CAN-GEV Dec*10 99%Rel Conf+8
LORMARR LEA MORTY SERENTO PB
HOCANF7380159 ET
GP-80-2YR-CAN
02-07 305 8842 331 3.7 296 3.3
BCA 199 199 210
03-08 305 9872 365 3.7 335 3.4
323 10165 376 3.7 346 3.4
BCA 199 199 211
04-08 305 8871 317 3.6 305 3.4
BCA 167 162 183
3 LACT: 28618 1051 3.7 976 3.4 KG
AVG BCA: M188(-9) F187(-13) P201(+6)
Progeny Data: 0EX 1VG 0GP 0G 0F
1 DAUS ME AVG: 10815 435 4.0 355 3.3
AVG BCA: M204 F223 P214

A RONNYBROOK PRELUDE ET PB
HOCANM392457 *BLF ET GT
GP-81-5YR-CAN GM EXTRA'92
COMESTAR L OR BLACK PB
HOCANF5311227 ET GT
VG-87-5YR-CAN 16*(3/95)
STOUDER MORTY-ET PB
HOUSAM17349617 *BLF*CVF ET GT
EX-CAN
WILLSONA TRIUMPHANT JACKIE PB
HOCANF7310817 ET GT
VG-88-7YR-CAN 4*(10/10)
05-08 305 10969 404 3.7 355 3.2
365 12087 445 3.7 400 3.3
BCA 204 204 213
5 LACT: 52201 2012 3.9 1784 3.4 KG
AVG BCA: M191(-4) F198(+2) P202(+9)
Progeny Data: 2EX 2VG 3GP 0G 0F
7 DAUS ME AVG: 11380 401 3.5 366 3.2
AVG BCA: M215 F206 P221

LOT NO: 98

LORMARR LEA SIDNEY BLOSSEM PB
HOCANF9824413 B:2009 Jan 10
CAN-PA Dec*10 42%Rel PA LPI+933/82%
KG M+728/74% F+36/87% %F+0.10
SCS 2.98 P+31/87% %P+0.06
CAN-PA Dec*10 36%Rel Conf+4/56%
MS+2 F&L+2 DS+2 R+6

Consigned by:
LORMARR LEA HOLSTEINS
Tel: 519-371-0864 Fax: 519-371-0864
#Fresh 2011 Jan 25
4th & 5th Maternal Dam
LORMARR LEA PAMMIE GP-83-3YR-CAN 2*
LORMARR LEA PAMELA GP-80-3YR-CAN

STANTONS SIDNEY PB
HOCANM9428124 *BLF*CVF ET GT
EX-93-CAN SP'08
F&L:93 DS:94 R:91
CAN-GEV Dec*10 96%Rel GLPI+1449/93%
KG M+1258/85% F+38/79% %F-0.07
SCS 3.11 P+59/98% %P+0.15
CAN-GEV Dec*10 92%Rel Conf+6/81%
MS+4 F&L+2 DS+7 R+8
Progeny Data: 151 Daus: 66% GP+
0EX 25VG 74GP 48G 4F
141 DAUS ME AVG: 11277 414 3.7 359 3.2
AVG BCA: M213 F212 P217

COMESTAR LHEROS PB
HOCANM6663935 *BLF*CVF*RDF ET GT
EX-97-CAN EXTRA'02
CAN-GEV Dec*10 99%Rel GLPI+371/44%
KG M-6 F-5 %F-0.05 P+5 %P+0.05
CAN-GEV Dec*10 99%Rel Conf+10
SHER-EST RUDOLPH STRESS-ET PB
HOUSAF17370813 *CVF ET GT
VG-86-3YR-CAN 37*(4/183)
02-02 305 11300 424 3.8 378 3.3
365 13575 508 3.7 459 3.4
BCA 291 292 302
1 LACT: 26102 1013 3.9 971 3.7 KG

SHOREMAR MASON PB
HOCANM5279989 *BLF*CVF ET GT
EX-CAN EXTRA'95
COMESTAR LAURA BLACK PB
HOCANF5319783 ET GT
VG-87-3YR-CAN 24*(5/115)
STARTMORE RUDOLPH PB
HOCANM5470579 *BLF*CVF ET GT
EX-CAN GM EXTRA'96
SHER-EST THOR SOUP-TW PB
HOUSAF14962426 *CVC MB
VG-88-3YR-USA GMD DOM 1*(0/5)

LORMARR LEA OUTSIDE BLOSSEM PB
HOCANF9189097 B:2001 May 28
GP-81-2YR-CAN
MS:83(FA:5 RAH:8 RAW:6) F&L:81 DS:80 R:82
CAN-EBV Dec*10 71%Rel LPI+452/57%
KG M+198/47% F+34/85% %F+0.26
SCS 2.84 P+4/42% %P-0.03
CAN-EBV Dec*10 53%Rel Conf+2/36%
MS+0 F&L+3 DS-2 R+4
02-02 305 7905 329 4.2 251 3.2
BCA 202 224 199
03-02 305 9103 374 4.1 283 3.1
BCA 207 227 197
04-03 305 10457 417 4.0 320 3.1
BCA 211 224 201
05-04 266 8363 358 4.3 292 3.5
BCA 162 185 178
06-02 305 11355 467 4.1 373 3.3
365 12705 523 4.1 421 3.3
BCA 225 248 233
5 LACT: 52634 2181 4.1 1715 3.3 KG
AVG BCA: M201(+5) F222(+24) P202(+9)
Progeny Data: 0EX 0VG 0GP 3G 0F
3 DAUS ME AVG: 10979 407 3.7 337 3.1
AVG BCA: M207 F208 P204

COMESTAR OUTSIDE PB
HOCANM6026421 *BLF*CVF ET GT
EX-95-CAN EXTRA'98
CAN-GEV Dec*10 99%Rel GLPI+757/67%
KG M+351 F+28 %F+0.15 P-3 %P-0.13
CAN-GEV Dec*10 99%Rel Conf+8
LORMARR LEA AERO PEDAL PB
HOCANF9074882
VG-85-4YR-CAN
02-06 305 8996 367 4.1 305 3.4
BCA 218 240 233
03-07 305 12622 509 4.0 408 3.2
365 14626 583 4.0 477 3.3
BCA 273 298 274
05-04 305 9887 415 4.2 311 3.1
BCA 192 220 193
06-07 305 9766 387 4.0 311 3.2
BCA 195 209 196
07-07 232 9209 365 4.0 275 3.0
5 LACT: 58134 2358 4.1 1897 3.3 KG
AVG BCA: M220(+23) F242(+45) P224(+31)
Progeny Data: 0EX 0VG 2GP 0G 0F
2 DAUS ME AVG: 10333 390 3.8 325 3.1
AVG BCA: M195 F200 P197

A RONNYBROOK PRELUDE ET PB
HOCANM392457 *BLF ET GT
GP-81-5YR-CAN GM EXTRA'92
COMESTAR L OR BLACK PB
HOCANF5311227 ET GT
VG-87-5YR-CAN 16*(3/95)
OLIVEHOLME AEROLINE PB
HOCANM5429693 *BLF*CVF ET MB GT
EX-CAN EXTRA'97
LORMARR LEA PRELUDE PATTIE PB
HOCANF6260291
VG-87-7YR-CAN 1*(7/0)
07-05 305 11478 496 4.3 368 3.2
365 13006 563 4.3 423 3.3
BCA 211 244 215
8 LACT: 81647 3559 4.4 2699 3.3 KG
AVG BCA: M183(-6) F211(+23) P188(+0)
Progeny Data: 0EX 1VG 2GP 0G 0F
4 DAUS ME AVG: 10650 427 4.0 334 3.1
AVG BCA: M201 F219 P202

LOT NO: 99

LORMARR LEA OUTSIDE CATE PB
HOCANF9824391 B:2007 Oct 15
GP-81-2YR-CAN
MS:82(FA:7 RAH:6 RAW:5) F&L:80 DS:82 R:82
CAN-EBV Dec*10 57%Rel LPI+366/51%
KG M-226/25% F+12/55% %F+0.20
SCS 2.93 P-6/24% %P+0.02
CAN-EBV Dec*10 45%Rel Conf+7/83%
MS+3 F&L+5 DS+7 R+7

02-01 305 7504 299 4.0 244 3.3
326 7886 316 4.0 259 3.3
BCA 182 195 186
1 LACT: 7886 316 4.0 259 3.3 KG
AVG BCA: M182(-16) F195(-8) P186(-10)

Consigned by:
LORMARR LEA HOLSTEINS
Tel: 519-371-0864 Fax: 519-371-0864
#Fresh 2011 Jan 28
4th-7th Maternal Dam
LORMARR LEA SHARLY VG-87-4YR-CAN
LORMARR LEA CHARLENE GP-83-6YR-CAN
LORMARR LEA ARLEEN VG-85-4YR-CAN
HIGHMARK REFLECTION PEARL GP-80-4YR-CAN 1*

COMESTAR OUTSIDE PB
HOCANM6026421 *BLF*CVF ET GT
EX-95-CAN EXTRA'98
F&L:95 DS:94 R:96
CAN-GEV Dec*10 99%Rel GLPI+757/67%
KG M+351/39% F+28/66% %F+0.15
SCS 3.06 P-3/14% %P-0.13
CAN-GEV Dec*10 99%Rel Conf+8/90%
MS+5 F&L+7 DS+4 R+8
Progeny Data: 32910 Daus: 71% GP+
726EX 6755VG 15787GP 9192G 450F
36238 DAUS ME AVG: 10872 409 3.8 332 3.1
AVG BCA: M205 F210 P201

A RONNYBROOK PRELUDE ET PB
HOCANM392457 *BLF ET GT
GP-81-5YR-CAN GM EXTRA'92
CAN-GEV Dec*10 99%Rel GLPI-162/16%
KG M-621 F+32 %F+0.55 P-15 %P+0.05
CAN-GEV Dec*10 99%Rel Conf-2
COMESTAR L OR BLACK PB
HOCANF5311227 ET GT
VG-87-5YR-CAN 16*(3/95)
03-11 305 14025 517 3.7 431 3.1
365 16214 601 3.7 510 3.1
BCA 276 277 268
2 LACT: 43668 1731 4.0 1497 3.4 KG

HANOVERHILL STARBUCK PB
HOCANM352790 *BLF*CVF GT
EX-CAN EXTRA'85
KELLYS-VIEW GLENDELL KELCO PB
HOUSAF9739109
EX-92-2E-USA DOM 4*(0/23)
TO-MAR BLACKSTAR-ET PB
HOUSAM1929410 *BLF*CVF*DPF ET GT
EX-93-7YR-USA GM'94
COMESTAR LAURIE SHEIK ET PB
HOCANF4425038 *BLF ET GT
VG-88-5YR-CAN 23*(6/109)

LORMARR LEA CARIN PB
HOCANF7563179 B:2004 Sep 23
VG-85-4YR-CAN
MS:85(FA:4 RAH:6 RAW:6) F&L:82 DS:87 R:85
CAN-EBV Dec*10 66%Rel LPI-173/20%
KG M-190/27% F-18/12% %F-0.11
SCS 2.90 P-7/23% %P-0.01
CAN-EBV Dec*10 48%Rel Conf+6/76%
MS+1 F&L+4 DS+10 R+9
03-00 305 8702 303 3.5 277 3.2
BCA 189 175 187
04-05 305 11084 390 3.5 339 3.1
309 11180 394 3.5 342 3.1
BCA 219 210 213
2 LACT: 22323 794 3.6 711 3.2 KG
AVG BCA: M204(+4) F193(-12) P200(-1)
Progeny Data: 0EX 0VG 1GP 0G 0F
1 DAUS ME AVG: 9633 381 4.0 308 3.2
AVG BCA: M182 F195 P186

OSEANA ASTRONOMICAL-ET PB
HOUSAM129355919 *BLF*CVF ET GT
EX-95-CAN ST'04
CAN-GEV Dec*10 99%Rel GLPI-738/3%
KG M-265 F-49 %F+0.39 P-10 %P-0.01
CAN-GEV Dec*10 99%Rel Conf+6
LORMARR LEA OUTSIDE KRINLIN PB
HOCANF9409582
VG-87-7YR-CAN
02-11 305 8654 330 3.8 272 3.1
BCA 201 204 194
03-11 284 8605 338 3.9 265 3.1
BCA 183 192 174
04-10 278 8980 373 4.2 307 3.4
BCA 184 205 197
05-10 305 9784 385 3.9 301 3.1
BCA 194 207 189
06-11 280 8692 362 4.2 262 3.0
BCA 173 196 165
08-00 P132 9658 384 4.0 303 3.1
PBCA 185 198 184
7 LACT: 56032 2231 4.0 1762 3.1 KG
AVG BCA: M183(-15) F196(-4) P180(-15)
Progeny Data: 0EX 2VG 0GP 0G 0F
2 DAUS ME AVG: 9877 388 3.9 329 3.3
AVG BCA: M187 F199 P199

ROBTHOM INTEGRITY-ET PB
HOUSAM2150948 *BLF*CVF ET GT
EX-96-11YR-USA EXTRA'99 GM
TRI-DAY ASHLYN-ET PB
HOUSAF17181481 ET GT
EX-96-2E-USA DOM GM 3*(0/17)
COMESTAR OUTSIDE PB
HOCANM6026421 *BLF*CVF ET GT
EX-95-CAN EXTRA'98
LORMARR LEA AERO KATALINE PB
HOCANF9074869 ET
GP-83-4YR-CAN
03-02 305 9404 377 4.0 300 3.2
306 9425 378 4.0 301 3.2
BCA 207 220 204
5 LACT: 50623 2055 4.1 1678 3.3 KG
AVG BCA: M191(-7) F205(+8) P196(+1)
Progeny Data: 0EX 2VG 0GP 0G 0F
2 DAUS ME AVG: 10126 400 4.0 319 3.2
AVG BCA: M191 F205 P193

LOT NO: 100

LORMARR LEA OUTSIDE BRITNEY PB
HOCANF9824418 B:2009 Feb 18
CAN-PA Dec*10 42%Rel PA LPI-36/27%
KG M+121/43% F+8/48% %F+0.03
SCS 3.03 P-6/24% %P-0.09
CAN-PA Dec*10 38%Rel Conf+2/36%
MS-1 F&L+3 DS+2 R+5

02-01 305 7504 299 4.0 244 3.3
326 7886 316 4.0 259 3.3
BCA 182 195 186
1 LACT: 7886 316 4.0 259 3.3 KG
AVG BCA: M182(-16) F195(-8) P186(-10)

Consigned by:
LORMARR LEA HOLSTEINS
Tel: 519-371-0864 Fax: 519-371-0864
#Sells Fresh
4th-7th Maternal Dam
LORMARR LEA SULTAN SUZZIE VG-86-5YR-CAN
HADWENDALE COUNT TESSIE ET GP-80-3YR-CAN
ALMACRES CITATION PATTI VG-86-4YR-CAN 3*
BERTDALE LOCHINVAR NELLIE GP-81-8YR-CAN

COMESTAR OUTSIDE PB
HOCANM6026421 *BLF*CVF ET GT
EX-95-CAN EXTRA'98
F&L:95 DS:94 R:96
CAN-GEV Dec*10 99%Rel GLPI+757/67%
KG M+351/39% F+28/66% %F+0.15
SCS 3.06 P-3/14% %P-0.13
CAN-GEV Dec*10 99%Rel Conf+8/90%
MS+5 F&L+7 DS+4 R+8
Progeny Data: 32910 Daus: 71% GP+
726EX 6755VG 15787GP 9192G 450F
36238 DAUS ME AVG: 10872 409 3.8 332 3.1
AVG BCA: M205 F210 P201

A RONNYBROOK PRELUDE ET PB
HOCANM392457 *BLF ET GT
GP-81-5YR-CAN GM EXTRA'92
CAN-GEV Dec*10 99%Rel GLPI-162/16%
KG M-621 F+32 %F+0.55 P-15 %P+0.05
CAN-GEV Dec*10 99%Rel Conf-2
COMESTAR L OR BLACK PB
HOCANF5311227 ET GT
VG-87-5YR-CAN 16*(3/95)
03-11 305 14025 517 3.7 431 3.1
365 16214 601 3.7 510 3.1
BCA 276 277 268
2 LACT: 43668 1731 4.0 1497 3.4 KG

HANOVERHILL STARBUCK PB
HOCANM352790 *BLF*CVF GT
EX-CAN EXTRA'85
KELLYS-VIEW GLENDELL KELCO PB
HOUSAF9739109
EX-92-2E-USA DOM 4*(0/23)
TO-MAR BLACKSTAR-ET PB
HOUSAM1929410 *BLF*CVF*DPF ET GT
EX-93-7YR-USA GM'94
COMESTAR LAURIE SHEIK ET PB
HOCANF4425038 *BLF ET GT
VG-88-5YR-CAN 23*(6/109)

LORMARR LEA SUNNY PB
HOCANF9189078 B:2000 Oct 11
VG-87-5YR-CAN
MS:89(FA:5 RAH:8 RAW:6) F&L:82 DS:91 R:85
CAN-EBV Dec*10 67%Rel LPI-774/4%
KG M-109/31% F-13/17% %F-0.09
SCS 3.00 P-8/21% %P-0.04
CAN-EBV Dec*10 53%Rel Conf-4/2%
MS-6 F&L-1 DS+0 R+2
02-01 305 9362 311 3.3 283 3.0
341 10206 340 3.3 310 3.0
BCA 228 203 216
03-06 305 9237 315 3.4 287 3.1
BCA 199 184 194
04-11 305 9698 370 3.8 304 3.1
BCA 189 193 187
05-10 305 9706 360 3.7 306 3.2
BCA 186 184 184
08-04 305 9856 370 3.8 289 2.9
BCA 183 188 174
6 LACT: 67735 2473 3.7 2101 3.1 KG
AVG BCA: M194(-5) F187(-13) P187(-9)
Progeny Data: 0EX 0VG 2GP 0G 0F
1 DAUS ME AVG: 10851 455 4.2 354 3.3
AVG BCA: M205 F233 P214

OLIVEHOLME AEROLINE PB
HOCANM5429693 *BLF*CVF ET MB GT
EX-CAN EXTRA'97
CAN-GEV Dec*10 99%Rel GLPI+18/23%
KG M+336 F+11 %F+0.00 P+9 %P-0.02
CAN-GEV Dec*10 99%Rel Conf+0
LORMARR LEA SUMMER PB
HOCANF8007687
GP-81-3YR-CAN
02-01 305 8238 264 3.2 263 3.2
BCA 207 177 205
03-02 302 7558 260 3.4 257 3.4
BCA 161 148 171
04-02 305 10461 379 3.6 334 3.2
355 11154 408 3.7 363 3.3
BCA 205 198 206
05-03 305 10754 348 3.2 330 3.1
BCA 198 174 195
4 LACT: 39691 1359 3.4 1287 3.2 KG
AVG BCA: M193(+1) F174(-15) P194(+1)
Progeny Data: 0EX 1VG 0GP 1G 0F
2 DAUS ME AVG: 10946 386 3.5 328 3.0
AVG BCA: M207 F198 P198

MADAWASKA AEROSTAR PB
HOCANM383622 *BLF*CVF GT
EX-CAN EXTRA'92 GM'95
OLIVEHOLME MARK BECKY PB
HOCANF4630016 *BLF GT
VG-87-7YR-CAN 21*(0/129)
LORMARR LEA GREYSTONE PB
HOCANM6483363
LORMARR LEA ASTRE SUSAN PB
HOCANF6296215
GP-80-5YR-CAN
04-10 305 9999 354 3.5 310 3.1
308 10058 356 3.5 313 3.1
BCA 187 180 185
7 LACT: 61074 2140 3.5 1890 3.1 KG
AVG BCA: M165(-28) F157(-35) P163(-30)
Progeny Data: 0EX 0VG 3GP 0G 0F
3 DAUS ME AVG: 11198 382 3.4 353 3.2
AVG BCA: M212 F196 P214

LOT NO: 101

RIVERMAR NORMAN NORLISA PB
HOCANF8913897 B:2007 Sep 18
GP-82-2YR-CAN
MS:81(FA:3 RAH:7 RAW:3) F&L:83 DS:84 R:84
CAN-EBV Dec*10 58%Rel LPI+134/37%
KG M-107/31% F+10/51% %F+0.14
SCS 3.03 P-4/28% %P+0.00
CAN-EBV Dec*10 46%Rel Conf+7/83%
MS+3 F&L+4 DS+8 R+5

02-02 305 8165 299 3.7 251 3.1
308 8228 301 3.7 254 3.1
BCA 195 194 189
1 LACT: 8228 301 3.7 254 3.1 KG
AVG BCA: M195(+8) F194(+7) P189(+3)

Consigned by:
CLAREMOUNT HOLSTEINS
Tel: 519-271-6975
WILHELMSHAVEN HOLSTEINS
Tel: 519-625-8601 Fax: 519-625-8554
#Fresh 2011 Jan 03
4th-7th Maternal Dam
RIVERMAR LINDY NAN VG-87-2YR-CAN
ROVELON MYSTIC NANCY GP-83-2YR-CAN
ROVELON NONA RAIDER VG-87-4YR-CAN
ROVELON ISADORA INSPIRATION GP-81-3YR-CAN

HIGHLAND-H STORMIN NORMAN PB
HOUSAM122217650 *BLF*CVF GT
EX-94-6YR-USA
CAN-GEBV Dec*10 98%Rel GLPI-251/12%
KG M-818/3% F-7/19% %F+0.23
SCS 2.81 P-21/2% %P+0.06
CAN-GEBV Dec*10 97%Rel Conf+6/81%
MS+5 F&L+4 DS+3 R+5
Progeny Data: 543 Daus: 75% GP+
2EX 88VG 319GP 120G 14F
614 DAUS ME AVG: 10754 413 3.8 340 3.2
AVG BCA: M203 F212 P206

MAUGHLIN STORM PB
HOCANM5457798 *BLF*CVF*BRC ET GT
EX-CAN EXTRA'96
CAN-GEBV Dec*10 99%Rel GLPI+546/55%
KG M+179 F+30 %F+0.23 P+3 %P-0.02
CAN-GEBV Dec*10 99%Rel Conf+5
HIGHLAND-H ASTRE NESTLE-ET PB
HOUSAF15849770 ET
VG-87-5YR-USA
04-09 305 14216 560 3.9 495 3.5
4 LACT: 42181 1688 4.0 1467 3.5 KG

MADAWASKA AEROSTAR PB
HOCANM383622 *BLF*CVF GT
EX-CAN EXTRA'92 GM'95
WYKHOLME DEWDROP TACY ET PB
HOCANF4467150 ET GT
VG-89-9YR-CAN 8*(18/22)
DUREGAL ASTRE STARBUCK ET PB
HOCANM392405 *BLF*CVF ET GT
EX-CAN EXTRA'92
HIGHLAND-H FARMS ASTROJET NINA PB
HOUSAF13422996
EX-93-2E-USA

RIVERMAR SPIRTE NADINE PB
HOCANF7394862 B:2005 Sep 20
VG-86-2YR-CAN
MS:86(FA:7 RAH:9 RAW:6) F&L:83 DS:93 R:85
CAN-EBV Dec*10 69%Rel LPI+714/72%
KG M+311/53% F+31/82% %F+0.19
SCS 3.23 P+13/60% %P+0.02
CAN-EBV Dec*10 49%Rel Conf+8/89%
MS+4 F&L+3 DS+12 R+6
01-11 305 9181 418 4.6 325 3.5
BCA 237 288 262
02-11 305 11684 523 4.5 397 3.4
BCA 263 313 278
04-01 305 14236 619 4.3 481 3.4
BCA 278 324 297
3 LACT: 37045 1661 4.5 1277 3.4 KG
AVG BCA: M259(+5) F308(+21) P279(+8)
1 Superior Lactation
NOM. ALL-CANADIAN MILKING 1-YR 2007
HM. ALL-ONTARIO MILKING 1-YR 2007
Progeny Data: 0EX OVG 1GP 0G 0F
1 DAUS ME AVG: 10321 379 3.7 313 3.0
AVG BCA: M195 F194 P189

CEDARWAL SPIRTE PB
HOCANM10559198 *BLF*CVF GT
EX-93-CAN ST'03
CAN-GEBV Dec*10 99%Rel GLPI+694/64%
KG M+556 F+23 %F+0.02 P+5 %P-0.12
CAN-GEBV Dec*10 99%Rel Conf+10
RIVERMAR CHARLES NAN PB
HOCANF9168181
VG-85-3YR-CAN
02-02 305 7956 335 4.2 268 3.4
BCA 204 231 214
03-05 305 10328 400 3.9 347 3.4
365 11346 455 4.0 390 3.4
BCA 222 229 230
04-06 186 7616 280 3.7 245 3.2
3 LACT: 29200 1185 4.1 994 3.4 KG
AVG BCA: M213(-16) F230(+6) P222(-14)
Progeny Data: 0EX 1VG 0GP 0G 0F
1 DAUS ME AVG: 13727 602 4.4 461 3.4
AVG BCA: M259 F308 P279

COMESTAR LEE PB
HOCANM5757117 *BLF*CVF ET GT
EX-CAN EXTRA'97
CEDARWAL HALO MASON PB
HOCANF6647005 ET GT
VG-85-2YR-CAN 1*(5/2)
BOULET CHARLES ET PB
HOCANM395671 *BLF*CVF*BRC ET GT
EX-CAN ST'94
RIVERMAR COUSTEAU NORA PB
HOCANF9168155
GP-80-2YR-CAN
02-00 305 9401 288 3.1 306 3.3
365 10703 341 3.2 356 3.3
BCA 245 203 251
2 LACT: 18975 659 3.5 623 3.3 KG
AVG BCA: M245(+33) F203(+13) P251(+36)
Progeny Data: 0EX 1VG 0GP 0G 0F
1 DAUS ME AVG: 11274 449 4.0 367 3.3
AVG BCA: M213 F230 P222

LOT NO: 102

KILLCROFT MAGOT LUCILLE PB
HOCANF9915258 B:2008 Dec 10
CAN-PA Dec*10 41%Rel PA LPI+766/75%
KG M+776/76% F+13/56% %F-0.14
SCS 2.96 P+12/58% %P-0.12
CAN-PA Dec*10 35%Rel Conf+9/93%
MS+6 F&L+7 DS+7 R+3

02-02 305 8165 299 3.7 251 3.1
308 8228 301 3.7 254 3.1
BCA 195 194 189
1 LACT: 8228 301 3.7 254 3.1 KG
AVG BCA: M195(+8) F194(+7) P189(+3)

Consigned by:
MARBRO FARMS
Tel: 519-462-2389 Fax: 519-462-1384
#Fresh 2011 Jan 27
4th-7th Maternal Dam
KILLCROFT LEADMAN LIZA VG-89-10YR-CAN 14*
A TIKVAH MARK LIZZIE ET VG-86-2YR-USA 6*
SHADY-GROVE CHIEF VICKIE EX-91-2E-USA
SHADY-GROVE ASTRO VICKI EX-90-2E-USA

CHARPENTIER MAGOT PB
HOCANM101515123 *BLF*CVF ET GT
VG-87-4YR-CAN ST'08
F&L:87 DS:87 R:89
CAN-GEBV Dec*10 97%Rel GLPI+702/64%
KG M+736/61% F+12/43% %F-0.13
SCS 2.83 P-3/14% %P-0.24
CAN-GEBV Dec*10 95%Rel Conf+11/97%
MS+9 F&L+9 DS+7 R+2
Progeny Data: 288 Daus: 67% GP+
1EX 36VG 156GP 89G 6F
269 DAUS ME AVG: 11100 411 3.7 336 3.0
AVG BCA: M211 F211 P203

STOUDER MORTY-ET PB
HOUSAM17349617 *BLF*CVF ET GT
EX-CAN
CAN-GEBV Dec*10 99%Rel GLPI+582/57%
KG M+1533 F+16 %F-0.36 P+29 %P-0.19
CAN-GEBV Dec*10 99%Rel Conf+5
COMESTAR C MADONA IGNITER PB
HOCANF7330213 ET GT
VG-87-2YR-CAN 5*(0/25)
02-02 305 16080 726 4.5 574 3.6
365 18026 817 4.5 648 3.6
BCA 414 501 459
3 LACT: 88834 3867 4.4 3092 3.5 KG

SHEN-VAL NV LM FORMATION-ET PB
HOUSAM2163822 *BLF*CVF ET GT
VG-85-6YR-USA GM EXTRA'00
CRACIN AEROSTAR MELISSA PB
HOUSAF15172400 *BLF*CVF GT
VG-89-6YR-USA DOM GMD
SUMMERSHADE IGNITER PB
HOCANM6466625 *BLF*CVF*RDF ET GT
EX-CAN EXTRA'00
CRACKHOLM COMESTAR MEMORY PB
HOCANF6959995 *BLF ET GT
VG-87-2YR-CAN 9*(5/40)

KILLCROFT ALLEN LUCINDA PB
HOCANF7683955 B:2005 Jul 29
VG-88-4YR-CAN
MS:89(FA:8 RAH:7 RAW:4) F&L:83 DS:93 R:95
CAN-EBV Dec*10 67%Rel LPI+858/79%
KG M+816/78% F+13/56% %F-0.15
SCS 3.08 P+27/83% %P+0.00
CAN-EBV Dec*10 46%Rel Conf+7/83%
MS+4 F&L+5 DS+8 R+5
02-03 305 8349 279 3.3 265 3.2
BCA 197 177 196
03-04 305 10822 353 3.3 331 3.1
BCA 224 198 215
04-04 305 11849 378 3.2 354 3.0
340 12875 420 3.3 397 3.1
BCA 227 196 215
3 LACT: 32953 1086 3.3 1028 3.1 KG
AVG BCA: M216(+1) F190(-12) P209(+1)

CANYON-BREEZE ALLEN-ET PB
HOUSAM17129288 *BLF*CVF ET GT
VG-85-6YR-CAN EXTRA'01
CAN-GEBV Dec*10 99%Rel GLPI+618/59%
KG M-85 F+9 %F+0.13 P+10 %P+0.11
CAN-GEBV Dec*10 99%Rel Conf+10
KILLCROFT OUTSIDE LITASHA PB
HOCANF8268587
VG-87-5YR-CAN
02-01 305 8487 290 3.4 257 3.0
BCA 218 201 207
03-04 305 10828 342 3.2 327 3.0
356 11978 392 3.3 373 3.1
BCA 243 206 226
05-07 305 12423 388 3.1 378 3.0
BCA 230 192 222
06-08 305 11771 359 3.0 365 3.1
BCA 212 175 211
07-09 305 11742 363 3.1 343 2.9
BCA 211 179 199
6 LACT: 70584 2239 3.2 2166 3.1 KG
AVG BCA: M218(+11) F185(-11) P209(+8)
Progeny Data: 0EX 1VG 1GP 0G 0F
2 DAUS ME AVG: 11340 372 3.3 347 3.1
AVG BCA: M214 F191 P210

MJR BLACKSTAR EMORY-ET PB
HOUSAM2114601 *BLF*CVF ET GT
EX-97-10YR-USA GM
CANYON-BREEZE WST AMBER-ET PB
HOUSAF14706235 ET
EX-93-5YR-USA GMD DOM
COMESTAR OUTSIDE PB
HOCANM6026421 *BLF*CVF ET GT
EX-95-CAN EXTRA'98
KILLCROFT DESIGN LARISSA PB
HOCANF6782286 ET
VG-85-3YR-CAN 3*(15/0)
06-02 305 12871 432 3.4 390 3.0
320 13360 450 3.4 408 3.1
BCA 242 222 236
8 LACT: 94227 3122 3.3 2875 3.1 KG
AVG BCA: M228(+22) F203(+9) P219(+18)
Progeny Data: 1EX 2VG 0GP 0G 0F
3 DAUS ME AVG: 11914 404 3.4 361 3.0
AVG BCA: M225 F207 P218

Dam

**Misty Springs
Shottle
Silk**

[VG-88-2yr]

Res.All-Ontario Sr.2 Year
Nom.All-American Sr.2 Year
2nd 2 Year ON Discovery
2yr 351 16840 884 5.2 535 3.2
(360 522 355)

**10 gens
VG or EX**



© Cybil Fisher

LOT NO: 103

DYMMENTHOLM SUNDOWN PB

HOCANF11004716 ET B:2010 Feb 07
CAN-GPA Dec*10 71%Rel GPA LPI+2189/99%
KG M+1469/94% F+101/99% %F+0.46
SCS 2.85 P+40/94% %P-0.06
CAN-GPA Dec*10 67%Rel Conf+13/99%
MS+9 F&L+8 DS+11 R+4

Consigned by:
ICON HOLSTEINS LTD
Tel: 519-200-0755

4th-7th Maternal Dam
GLEN DRUMMOND SPLENDOR VG-86-2YR-CAN 34*
GLEN DRUMMOND AERO FLOWER VG-88-3YR-CAN 18*
GLEN DRUMMOND SHOWER ET EX-CAN 13*
GLEN DRUMMOND S C JO BETH EX-2E-CAN 7*

GOLDEN-OAKS ST ALEXANDER-ET PB

HOUSAM61133837 *BLF*CVF*DPF*RDF ET GT
EX-91-7YR-USA
GMACE Dec*10 86%Rel GMLPI+2173/99%
KG M+1299/86% F+83/99% %F+0.34
SCS 2.90 P+41/88% %P+0.00
GMACE Dec*10 82%Rel Conf+12/98%
MS+10 F&L+11 DS+7 R+3

COMESTAR STORMATIC PB

HOCANM6947936 *BLF*CVF ET GT
EX-CAN EXTRA'02
CAN-GEV Dec*10 99%Rel GLPI+562/56%
KG M+471 F-10 %F-0.26 P+2 %P-0.12
CAN-GEV Dec*10 99%Rel Conf+10

NEU-WAY PATRON ALLIE-ET PB

HOUSAF17216847 *CVC*MF ET
VG-87-2YR-USA DOM GMD
01-11 305 13817 538 3.9 448 3.2
365 16075 634 3.9 530 3.3
1 LACT: 25438 1053 4.1 884 3.5 KG

MAUGHLIN STORM PB

HOCANM5457798 *BLF*CVF*BRC ET GT
EX-CAN EXTRA'96

COMESTAR LAUSAN BLACK PB

HOCANF5319830 ET GT
VG-87-6YR-CAN 23*(10/107)

BRABANT STAR PATRON-ET PB

HOUSAM2160458 *BLF*CVF ET GT
EX-92-10YR-USA GM

NEU-WAY AEROSTAR ALLIE-ET PB

HOUSAF15372435 *CVC ET
VG-87-3YR-USA GMD DOM

MISTY SPRINGS SHOTTLE SILK PB

HOCANF7639269 ET GT B:2005 Nov 02
VG-88-2YR-CAN
MS:87(FA:8 RAH:9 RAW:5) F&L:88 DS:89 R:90
CAN-GEV Dec*10 75%Rel GLPI+2661/99%
KG M+1901/98% F+100/99% %F+0.31
SCS 2.94 P+58/99% %P-0.04
CAN-GEV Dec*10 72%Rel Conf+15/99%
MS+12 F&L+9 DS+14 R+12
02-04 305 14784 794 5.4 461 3.1
351 16840 884 5.2 535 3.2
BCA 360 522 355
1 LACT: 16840 884 5.2 535 3.2 KG
AVG BCA: M360(+135) F522(+294) P355(+128)
1 Superior Lactation
RES. ALL-ONTARIO SR.2-YR 2008
NOM. ALL-AMERICAN SR.2-YR 2008
2ND 2-YR 2008 ON DISCOVERY

PICSTON SHOTTLE-ET PB

HOGBRM598172 *BLF*CVF ET GT
EX-96-7YR-GBR EXTRA'09 GM'10
CAN-GEV Dec*10 99%Rel GLPI+2325/99%
KG M+1727 F+68 %F+0.05 P+46 %P-0.10
CAN-GEV Dec*10 98%Rel Conf+13

WILLSONA FREELANCE SIZZLE PB

HOCANF7419914 ET GT
VG-86-2YR-CAN 4*(0/20)
02-02 305 10664 419 3.9 327 3.1
335 11562 455 3.9 358 3.1
BCA 270 287 260
1 LACT: 11562 455 3.9 358 3.1 KG
AVG BCA: M270 F287 P260
Progeny Data: 0EX 8VG 2GP 0G 0F
10 DAUS ME AVG: 14493 574 4.0 455 3.1
AVG BCA: M274 F294 P275

CAROL PRELUDE MTOTO ET PB

HOITAMVT19624 *BLF*CVF ET GT
VG-1YR-ITA

CONDON AERO SHARON PB

HOCANF5373153
EX-91-6YR-GBR

BRAEDALE FREELANCE PB

HOCANM6962003 *BLF*CVF ET GT
VG-85-3YR-CAN EXTRA'03

GEN-I-BEQ CONVINCER SILVER PB

HOCANF9243529 *CVF*RDF ET GT
VG-88-4YR-CAN 10*(3/47)
02-02 305 10210 366 3.6 324 3.2
365 11733 421 3.6 372 3.2
BCA 253 242 251
3 LACT: 33568 1254 3.7 1049 3.1 KG
AVG BCA: M222(+66) F223(+70) P218(+59)
Progeny Data: 2EX 9VG 8GP 1G 0F
20 DAUS ME AVG: 13239 493 3.7 418 3.2
AVG BCA: M250 F252 P252

LOT NO: 102

LOGGANLANE SKY MARY SUE PB
HOCANF8481477 ET B:2006 Jun 30
VG-85-4YR-CAN
MS:85(FA:7 RAH:9 RAW:7) F&L:86 DS:84 R:95
CAN-EBV Dec*10 66%Rel LPI+9/29%
KG M+90/41% F+2/38% %F-0.01
SCS 2.95 P+7/48% %P+0.03
CAN-EBV Dec*10 48%Rel Conf+1/26%
MS+1 F&L-6 DS+4 R+10

02-00 305 7982 294 3.7 269 3.4
322 8429 312 3.7 286 3.4
BCA 211 209 220
03-02 305 9141 334 3.7 296 3.2
BCA 201 195 201
2 LACT: 18124 670 3.7 609 3.4 KG
AVG BCA: M206(-3) F202(-14) P211(-2)

Consigned by:
HAROLD & LOIS WRIGHT
Tel: 519-369-6160 Fax: 519-369-2110
#Fresh 2010 Nov
#Short Bred to MR ATLEES SHT AFTERSHOCK-ET
HOUSAM65249839 VG-87-2YR-USA
4th-7th Maternal Dam
PREMIERE MOLLASES GP-82-4YR-CAN
PREMIERE ROCKMAN JOLASS VG-85-3YR-CAN
PREMIERE JOHANNA LASS VG-86-6YR-CAN
ROSELANDVALE WINSTON LASS VG-85-4YR-CAN 1*

DONNANDALE SKYCHIEF ET PB
HOCANM391661 *BLF ET GT
EX-CAN EXTRA'93
F&L:92 DS:90 R:92
CAN-EBV Dec*10 99%Rel LPI-129/17%
KG M+242/34% F+5/33% %F-0.03
SCS 2.65 P+4/23% %P-0.03
CAN-EBV Dec*10 99%Rel Conf+0/38%
MS+1 F&L-14 DS+0 R+9
Progeny Data: 9816 Daus: 74% GP+
274EX 2572VG 4427GP 2419G 124F
11120 DAUS ME AVG: 10794 394 3.7 340 3.1
AVG BCA: M204 F202 P206

WALKWAY CHIEF MARK PB
HOUSAM1773417 *BLF*DPF GT
VG-87-USA GM'91 SP'96
CAN-EBV Dec*10 99%Rel GLPI-378/8%
KG M+444 F+27 %F+0.11 P+8 %P-0.06
CAN-EBV Dec*10 98%Rel Conf-6
WONDERLAND SHEIK PAM PB
HOCANF3445670 *BLC GT
VG-85-3YR-CAN 26*(7/153)
07-01 305 12702 485 3.8 409 3.2
365 14453 563 3.9 480 3.3
BCA 239 247 242
4 LACT: 50950 2090 4.1 1794 3.5 KG

PAWNEE FARM ARLINDA CHIEF PB
HOUSAM1427381 *BLF GT
EX-USA GM
WALKWAY MATT MAMIE PB
HOUSAF8309147
EX-90-8YR-USA GMD DOM
A PUGET-SOUND SHEIK PB
HOCANM327279 *BLC*CVF*RDF GT
VG-CAN EXTRA'80
WONDERLAND PRIDE PATSY PB
HOCANF3002399
VG-86-5YR-CAN

LOGGANLANE PRE MARY PB
HOCANF5711340 GT B:1992 Nov 13
EX-CAN 1*(0/6)
MS:92(FA:8 RAH:6 RAW:7) F&L:90 DS:92 R:86
CAN-EBV Dec*10 80%Rel LPI-91/24%
KG M-431/17% F+6/45% %F+0.21
SCS 3.07 P-5/26% %P+0.07
CAN-EBV Dec*10 61%Rel Conf+2/36%
MS+0 F&L+0 DS+6 R+10
02-01 305 9266 320 3.5 297 3.2
BCA 225 210 227
03-03 305 10821 381 3.5 347 3.2
313 11078 389 3.5 356 3.2
BCA 233 223 235
04-02 81 2020 74 3.7 78 3.9
06-03 305 9730 334 3.4 297 3.1
BCA 180 169 178
07-09 305 9359 329 3.5 292 3.1
BCA 178 169 176
09-01 305 11181 364 3.3 343 3.1
BCA 208 186 207
6 LACT: 54941 1902 3.5 1769 3.2 KG
AVG BCA: M205(-5) F191(-13) P205(-5)
Progeny Data: 0EX 6VG 3GP 1G 0F
8 DAUS ME AVG: 11199 414 3.7 355 3.2
AVG BCA: M212 F212 P215

A RONNYBROOK PRELUDE ET PB
HOCANM392457 *BLF ET GT
GP-81-5YR-CAN GM EXTRA'92
CAN-EBV Dec*10 99%Rel GLPI-162/16%
KG M-621 F+32 %F+0.55 P-15 %P+0.05
CAN-EBV Dec*10 99%Rel Conf-2
LOGGANLANE MONA LASS PB
HOCANF5231724 GT
GP-80-2YR-CAN 2*(5/7)
02-00 305 7084 259 3.7 241 3.4
BCA 173 173 185
03-02 305 8537 319 3.7 290 3.4
317 8621 324 3.8 294 3.4
BCA 183 186 194
04-01 305 8347 296 3.5 282 3.4
BCA 165 159 178
05-02 305 8977 302 3.4 279 3.1
BCA 169 154 168
4 LACT: 34430 1238 3.6 1152 3.3 KG
AVG BCA: M173(-33) F168(-29) P181(-26)
Progeny Data: 1EX 1VG 8GP 2G 0F
9 DAUS ME AVG: 11262 415 3.7 351 3.1
AVG BCA: M213 F213 P212

HANOVERHILL STARBUCK PB
HOCANM352790 *BLF*CVF GT
EX-CAN EXTRA'85
KELLYS-VIEW GLENDELL KELCO PB
HOUSAF9739109
EX-92-2E-USA DOM 4*(0/23)
HANOVERHILL JETHRO PB
HOCANM365515 *BLF MB GT
EX-CAN ST'87
LOGGANLANE WARDEN MOLLY PB
HOCANF5088130
VG-85-4YR-CAN
02-04 305 9024 313 3.5 309 3.4
365 10324 359 3.5 357 3.5
BCA 207 195 227
3 LACT: 23243 848 3.6 804 3.5 KG
AVG BCA: M201(+13) F192(+9) P219(+24)
Progeny Data: 0EX 1VG 2GP 0G 0F
3 DAUS ME AVG: 10895 404 3.7 359 3.3
AVG BCA: M206 F207 P217

LOT NO: 105

FRADOL REDMAN SNOWCONE PB
HOCANF9589853 *RDC B:2007 Jul 23
GP-83-2YR-CAN
MS:84(FA:6 RAH:6 RAW:6) F&L:83 DS:85 R:76
CAN-EBV Dec*10 57%Rel LPI+370/52%
KG M-671/10% F+1/37% %F+0.25
SCS 3.16 P+0/35% %P+0.21
CAN-EBV Dec*10 46%Rel Conf+6/76%
MS+8 F&L+2 DS+3 R-3

02-06 241 6017 252 4.2 199 3.3
BCA 140 158 147
1 LACT: 6017 252 4.2 199 3.3 KG
AVG BCA: M140(-52) F158(-46) P147(-48)

Consigned by:
HAROLD & LOIS WRIGHT
Tel: 519-369-6160 Fax: 519-369-2110
#Fresh 2011 Jan 13
4th-7th Maternal Dam
ODYSSEY NED BOY SERENA-ET VG-85-USA
LONG-HAVEN SAPPHERE-ET VG-88-5YR-USA
LONG-HAVEN WAYNE STEPHANIE EX-90-6YR-USA
LONG-HAVEN BENEFACTOR STELLA VG-85-6YR-USA

VALLEYRIVER RUBEN REDMAN PB
HOCANM10646281 R&W *BLF*CVF ET GT
EX-CAN ST'04
F&L:86 DS:91 R:86
CAN-EBV Dec*10 99%Rel GLPI+492/52%
KG M-621/5% F-11/15% %F+0.12
SCS 3.03 P+2/20% %P+0.22
CAN-EBV Dec*10 99%Rel Conf+8/90%
MS+13 F&L+5 DS-1 R-3
Progeny Data: 2602 Daus: 80% GP+
55EX 699VG 1317GP 508G 23F
2759 DAUS ME AVG: 10428 396 3.8 337 3.2
AVG BCA: M197 F203 P204

STBVQ RUBENS PB
HOCANM5844883 *BLF*CVF*RDC ET GT
VG-88-14YR-CAN ST'98 GM'03
CAN-EBV Dec*10 99%Rel GLPI+492/52%
KG M-178 F-13 %F-0.06 P+12 %P+0.17
CAN-EBV Dec*10 99%Rel Conf+5
VALLEYRIVER MARK MEGGIE PB
HOCANF5203796 *RDC ET GT
VG-87-6YR-CAN 3*(0/16)
06-04 305 10459 449 4.3 355 3.4
365 11605 508 4.4 404 3.5
BCA 194 227 213
5 LACT: 46213 2021 4.4 1631 3.5 KG

DUREGAL ASTRE STARBUCK ET PB
HOCANM392405 *BLF*CVF ET GT
EX-CAN EXTRA'92
HANOVERHILL STAR ROYAL ET PB
HOCANF4323541 *BLF ET GT
VG-86-3YR-CAN 7*(3/33)
WALKWAY CHIEF MARK PB
HOUSAM1773417 *BLF*DPF GT
VG-87-USA GM'91 SP'96
VALLEYRIVER TT NUTMEG-RED PB
HOCANF3856721 R&W GT
VG-85-3YR-CAN 6*(9/28)

FRADOL RM SNOWFLAKE PB
HOCANF9356106 B:2000 Dec 01
EX-CAN 1*(5/0)
MS:90(FA:7 RAH:8 RAW:8) F&L:88 DS:93 R:91
CAN-EBV Dec*10 71%Rel LPI-243/17%
KG M-408/18% F-3/30% %F+0.12
SCS 3.12 P-7/23% %P+0.07
CAN-EBV Dec*10 50%Rel Conf+5/66%
MS+3 F&L-1 DS+6 R+3
01-10 305 9401 379 4.0 305 3.2
BCA 244 263 248
03-00 305 8949 364 4.1 305 3.4
BCA 192 212 205
04-02 305 11044 354 3.2 363 3.3
BCA 219 191 230
05-02 305 9701 395 4.1 310 3.2
BCA 183 204 188
06-07 305 12197 530 4.3 402 3.3
365 13766 593 4.3 459 3.3
BCA 244 286 253
08-06 70 2043 69 3.4 57 2.8
6 LACT: 59452 2374 4.0 1987 3.3 KG
AVG BCA: M216(+15) F231(+15) P225(+20)
Progeny Data: 0EX 2VG 1GP 0G 0F
3 DAUS ME AVG: 10200 388 3.8 334 3.3
AVG BCA: M193 F199 P202

INDIANHEAD RED-MARKER-ET PB
HOUSAM2284915 *BLF*CVF*RDC ET GT
EX-CAN ST'99
CAN-EBV Dec*10 99%Rel GLPI-1647/0%
KG M-1282 F-54 %F-0.09 P-64 %P-0.21
CAN-EBV Dec*10 99%Rel Conf+7
CHELLA STORM SERENA PB
HOCANF6816301 ET
VG-88-5YR-CAN 2*(10/0)
02-03 305 9134 324 3.5 306 3.4
BCA 223 212 234
03-05 121 4961 171 3.4 163 3.3
BCA 102 95 105
04-06 305 10303 403 3.9 342 3.3
BCA 195 208 206
05-09 305 10861 512 4.7 351 3.2
BCA 206 264 214
07-02 305 11009 511 4.6 370 3.4
365 12376 564 4.6 420 3.4
BCA 218 272 231
08-11 58 1664 66 4.0 46 2.8
6 LACT: 55587 2312 4.2 1880 3.4 KG
AVG BCA: M189(-15) F210(+5) P198(-13)
Progeny Data: 1EX 1VG 0GP 0G 0F
2 DAUS ME AVG: 11942 472 4.0 379 3.2
AVG BCA: M226 F242 P229

BROWNDAL STARDUST PB
HOCANM398436 *BLF GT
EX-CAN ST'94
STOOKEY ELM PARK BLACKROSE-ET PB
HOUSAF14085789 *BLF*RDC ET GT
EX-96-3E-USA GMD DOM 7*(0/35)
MAUGHLIN STORM PB
HOCANM5457798 *BLF*CVF*BRC ET GT
EX-CAN EXTRA'96
G-DREAM&DO SOUTHWIND SUE PB
HOUSAF14345237 GT
VG-85-4YR-CAN 2*(4/6)
02-07 305 8962 338 3.8 289 3.2
BCA 209 210 209
2 LACT: 20702 798 3.9 689 3.3 KG
AVG BCA: M195(+1) F198(+3) P198(-3)
Progeny Data: 0EX 2VG 3GP 0G 0F
4 DAUS ME AVG: 10259 414 4.0 337 3.3
AVG BCA: M194 F212 P204

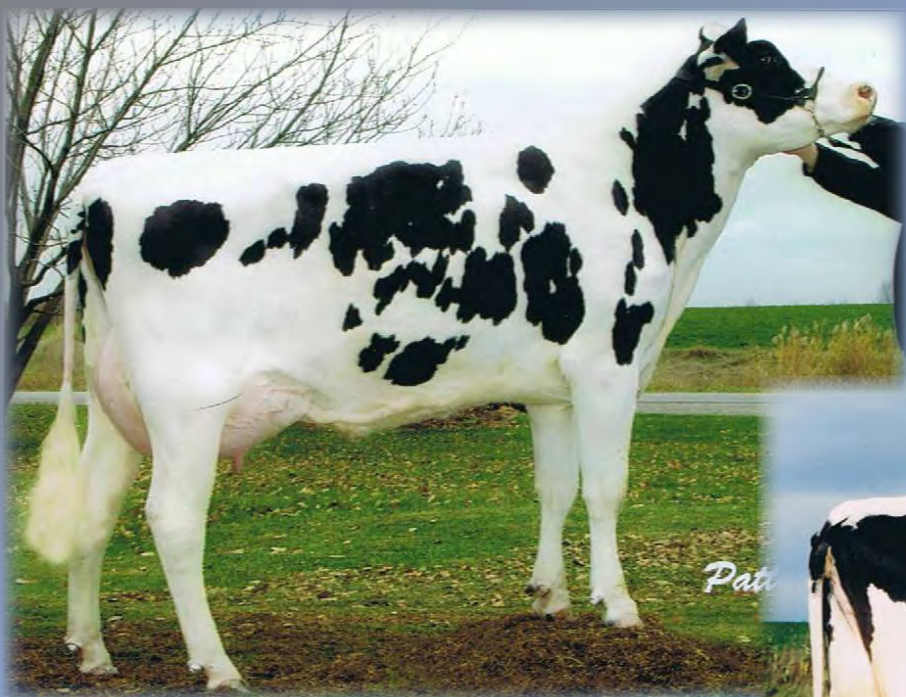

Dam

Hazelcrest Outside Lulu
[VG-85-2yr 2*]

2yr 365 13341 539 4.0 421 3.2 (282 304 273)



2nd Dam

Hanoverhill I Lulu-Red [EX-91 4*]

4yr 365 15232 566 3.7 496 3.3

LOT NO: 106

HAZELCREST OUTSIDE LULU ALISSA PB
HOCANF9920239 ET B:2008 Dec 03
CAN-PA Dec*10 45%Rel PA LPI+480/58%
KG M+452/61% F+5/43% %F-0.11
SCS 3.14 P+9/52% %P-0.05
CAN-PA Dec*10 42%Rel Conf+7/83%
MS+5 F&L+5 DS+3 R+6

Consigned by:
HAZELCREST HOLSTEINS
Tel: 519-475-4978 Fax: 519-475-6517

#Fresh 2011 Jan 04

4th-6th Maternal Dam
A TORA TRIPLE THREAT LULU EX-CAN 11*
ORMSBY LOUGO ALTA EX-90-2E-USA
ORMSBY ALTA PRIDE VG-85-10YR-USA

REGANCREST DUNDEE-ET PB
HOUSAM127640114 *BLF*CVF ET GT
EX-95-6YR-USA ST'04
CAN-GEV Dec*10 99%Rel GLPI+610/59%
KG M+292/36% F+8/18% %F-0.18
SCS 3.14 P+16/46% %P+0.05
CAN-GEV Dec*10 99%Rel Conf+10/95%
MS+10 F&L+3 DS+6 R+6
Progeny Data: 10450 Daus: 82% GP+
221EX 3062VG 5294GP 1789G 84F
11145 DAUS ME AVG: 11315 413 3.7 357 3.2
AVG BCA: M214 F212 P216

MARCREST ENCORE PB
HOUSAM2048702 *BLF*CVF GT
EX-96-9YR-USA GM
MACE Dec*10 94%Rel MLPI-299/11%
KG M-438 F-21 %F-0.05 P-15 %P-0.01
MACE Dec*10 92%Rel Conf+5
SNOW-N DENISES DELLIA PB
HOUSAF12895802 *BLF*CVF GT
EX-95-2E-USA GMD DOM 5*(0/25)
07-06 305 14166 572 4.0 438 3.1
365 16153 649 4.0 500 3.1
4 LACT: 81757 3224 3.9 2751 3.4 KG

HANOVERHILL STARBUCK PB
HOCANM352790 *BLF*CVF GT
EX-CAN EXTRA'85
VAN-VLIET OAKIE PRES ELLBANK PB
HOUSAF11316154
EX-90-2E-USA DOM
WALKWAY CHIEF MARK PB
HOUSAM1773417 *BLF*DPF GT
VG-87-USA GM'91 SP'96
SNOW-N DORYS DENISE PB
HOUSAF11768236
EX-90-2E-USA GMD DOM

HAZELCREST OUTSIDE LULU PB
HOCANF10763097 ET GT B:2000 Sep 10
VG-85-2YR-CAN 2*(3/7)
MS:85(FA:7 RAH:6 RAW:7) F&L:85 DS:88 R:88
CAN-EBV Dec*10 79%Rel LPI+376/52%
KG M+611/69% F+19/66% %F-0.04
SCS 3.02 P+3/40% %P-0.16
CAN-EBV Dec*10 67%Rel Conf+4/56%
MS+0 F&L+7 DS+0 R+7
02-05 305 11739 468 4.0 360 3.1
365 13341 539 4.0 421 3.2
BCA 282 304 273
03-09 305 10462 398 3.8 321 3.1
BCA 226 231 214
05-07 305 12809 463 3.6 385 3.0
BCA 248 244 239
08-05 305 12000 520 4.3 356 3.0
BCA 223 265 214
4 LACT: 60340 2427 4.0 1937 3.2 KG
AVG BCA: M245(+32) F261(+38) P235(+19)
Progeny Data: 0EX 8VG 6GP 3G 0F
14 DAUS ME AVG: 12643 453 3.6 379 3.0
AVG BCA: M239 F232 P229

COMESTAR OUTSIDE PB
HOCANM6026421 *BLF*CVF ET GT
EX-95-CAN EXTRA'98
CAN-GEV Dec*10 99%Rel GLPI+757/67%
KG M+351 F+28 %F+0.15 P-3 %P-0.13
CAN-GEV Dec*10 99%Rel Conf+8
HANOVERHILL I LULU-RED PB
HOCANF4799571 R&W GT
EX-91-4YR-USA 4*(0/21)
02-01 305 6704 277 4.1 236 3.5
03-01 305 9176 398 4.3 291 3.2
04-02 305 13127 481 3.7 418 3.2
365 15232 566 3.7 496 3.3
3 LACT: 33571 1359 4.0 1119 3.3 KG
Progeny Data: 0EX 4VG 1GP 1G 0F
6 DAUS ME AVG: 12133 486 4.0 384 3.2
AVG BCA: M229 F249 P232

A RONNYBROOK PRELUDE ET PB
HOCANM392457 *BLF ET GT
GP-81-5YR-CAN GM EXTRA'92
COMESTAR L OR BLACK PB
HOCANF5311227 ET GT
VG-87-5YR-CAN 16*(3/95)
HANOVER-HILL INSPIRATION PB
HOCANM363162 *BLF*BRC GT
EX-CAN EXTRA'90
HANOVERHILL SHEIK LULU ET PB
HOCANF4031951 *BLF ET GT
EX-94-3E-USA GMD DOM 4*(0/20)
04-03 305 12610 465 3.7 405 3.2
359 13935 529 3.8 466 3.3
BCA 231 230 231
6 LACT: 93608 3690 3.9 3263 3.5 KG
AVG BCA: M185(-8) F200(+0) P191(-1)
2ND 4-YR 1988 ON COUNTY
Progeny Data: 0EX 3VG 5GP 1G 1F
9 DAUS ME AVG: 12248 450 3.7 387 3.2
AVG BCA: M231 F230 P234

3rd Dam

Hazelcrest
Prelude
Harmony

[VG-87]

8yr 365 14126 586 4.1 451 3.2
(245 276 247)

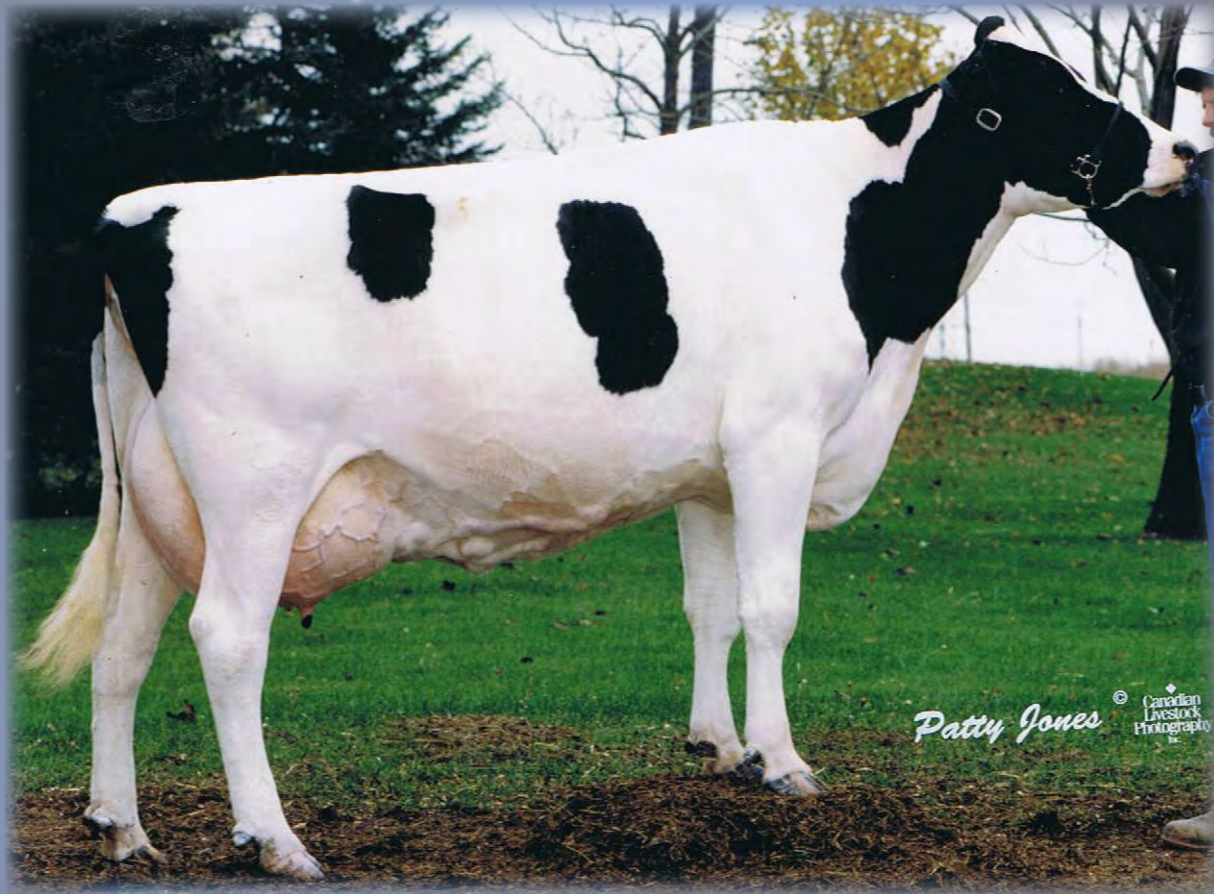

LOT NO: 107

HAZELCREST TOYSTORY HALO PB

HOCANF9612726 MB B:2008 Sep 02
GP-83-2YR-CAN
MS:82(FA:7 RAH:6 RAW:4) F&L:83 DS:83 R:86
CAN-PA Dec*10 41%Rel PA LPI+890/80%
KG M+1113/88% F+22/71% %F-0.17
SCS 3.04 P+22/76% %P-0.13
CAN-PA Dec*10 38%Rel Conf+6/76%
MS+5 F&L+6 DS+3 R-1

Consigned by:
HAZELCREST HOLSTEINS
Tel: 519-475-4978 Fax: 519-475-6517

#Fresh 2010 Dec 26

4th & 5th Maternal Dam
HAZELCREST T T HARRIET VG-85-5YR-CAN 2*
SUNLEIGH SHEIK BARBARA VG-85-4YR-CAN 3*

JENNY-LOU MRSHL TOYSTORY-ET PB

HOUSAM60372887 *BLF*CVF*RDF ET GT
GM'10 SP'10
CAN-GEV Dec*10 99%Rel GLPI+1876/97%
KG M+1522/92% F+50/90% %F-0.05
SCS 2.91 P+48/94% %P-0.02
CAN-GEV Dec*10 99%Rel Conf+8/90%
MS+9 F&L+6 DS+4 R-2
Progeny Data: 3343 Daus: 69% GP+
0EX 381VG 1923GP 989G 50F
3566 DAUS ME AVG: 12307 454 3.7 382 3.1
AVG BCA: M233 F233 P231

MARA-THON BW MARSHALL-ET PB

HOUSAM2290977 *BLF*CVF ET GT
VG-86-5YR-USA GM'04
GMACE Dec*10 99%Rel GMLPI+1691/96%
KG M+2057 F+43 %F-0.31 P+53 %P-0.13
GMACE Dec*10 99%Rel Conf+8

JENNY-LOU PATRON TOYANE PB

HOUSAF17313307 *BLF*DPF*RDF GT
VG-89-6YR-USA GMD DOM 4*(0/20)
04-05 305 18015 676 3.8 589 3.3
365 20787 793 3.8 683 3.3
4 LACT: 72600 2871 4.0 2438 3.4 KG

MAIZEFIELD BELLWOOD-ET PB

HOUSAM2103297 *BLF*CVF ET GT
EX-96-10YR-USA GM SP'98

MORGAN-VALLEY ELTON MARA PB

HOUSAF14840387 *BLC
VG-87-5YR-USA GMD DOM

BRABANT STAR PATRON-ET PB

HOUSAM2160458 *BLF*CVF ET GT
EX-92-10YR-USA GM

JENNY-LOU LUKE TAKIA PB

HOUSAF15749666
VG-86-4YR-USA

HAZELCREST STORMATIC HANNA PB

HOCANF7553158 B:2004 Oct 06
VG-85-4YR-CAN
MS:85(FA:6 RAH:5 RAW:7) F&L:82 DS:88 R:85
CAN-EBV Dec*10 65%Rel LPI-104/24%
KG M+704/73% F-6/26% %F-0.30
SCS 3.16 P-5/26% %P-0.25
CAN-EBV Dec*10 53%Rel Conf+4/56%
MS+1 F&L+6 DS+3 R+1
02-06 305 10410 378 3.6 308 3.0
365 12207 446 3.7 366 3.0
BCA 250 245 233
03-10 305 12047 397 3.3 350 2.9
BCA 250 219 224
2 LACT: 30317 1079 3.6 926 3.1 KG
AVG BCA: M250(+34) F232(+9) P229(+12)
Progeny Data: 0EX 0VG 1GP 0G 0F
1 DAUS ME AVG: 12491 414 3.3 356 2.9
AVG BCA: M236 F212 P215

COMESTAR STORMATIC PB

HOCANM6947936 *BLF*CVF ET GT
EX-CAN EXTRA'02
CAN-GEV Dec*10 99%Rel GLPI+562/56%
KG M+471 F-10 %F-0.26 P+2 %P-0.12
CAN-GEV Dec*10 99%Rel Conf+10

HAZELCREST PROGRESS HILDA PB

HOCANF9320170
VG-88-6YR-CAN
02-04 305 9173 347 3.8 265 2.9
BCA 221 224 199
03-05 305 10547 387 3.7 311 2.9
BCA 220 215 202
04-08 305 11591 436 3.8 335 2.9
BCA 223 227 207
06-03 305 12094 446 3.7 353 2.9
365 13796 509 3.7 408 3.0
BCA 240 237 219
07-09 305 9869 356 3.6 285 2.9
BCA 182 180 171
5 LACT: 66677 2497 3.7 2000 3.0 KG
AVG BCA: M217(+3) F217(-9) P200(-16)
Progeny Data: 0EX 1VG 0GP 0G 0F
1 DAUS ME AVG: 13233 453 3.4 378 2.9
AVG BCA: M250 F232 P229

MAUGHLIN STORM PB

HOCANM5457798 *BLF*CVF*BRC ET GT
EX-CAN EXTRA'96

COMESTAR LAUSAN BLACK PB

HOCANF5319830 ET GT
VG-87-6YR-CAN 23*(10/107)

DUNCAN PROGRESS-ET PB

HOUSAM2234121 *BLF*CVF ET GT
EX-CAN EXTRA'98

HAZELCREST PRELUDE HARMONY PB

HOCANF5738789 ET
VG-87-6YR-CAN
08-04 305 12489 514 4.1 393 3.1
365 14126 586 4.1 451 3.2
BCA 245 276 247
9 LACT: 102733 4459 4.3 3351 3.3 KG
AVG BCA: M200(-10) F232(+15) P202(-15)
Progeny Data: 0EX 1VG 1GP 2G 0F
2 DAUS ME AVG: 11781 415 3.5 346 2.9
AVG BCA: M223 F213 P209

Dam

*West Port
Rubens
Brilliant Red*

[VG-88 10*]

All-American R&W
Int. Calf & Int. Yearling
1st Int. Yearling Madison R&W
1st Int. Calf Madison R&W
1st Sr. 2 Year ON County
5yr 365 17591 695 4.0 578 3.3
(305 324 311)
1EX 8VG progeny



Patty Jones

LOT NO: 108

FIVE EMBRYOS

CAN-PA Dec*10 PA LPI+1865
KG M+592 F+50 %F+0.28
SCS 2.76 P+33 %P+0.13
CAN-PA Dec*10 Conf+11
MS+11 F&L+10 DS+6 R+1

Consigned by:
GREAVESTON GENETICS INC
Tel: 905-877-7356 Fax: 905-877-3983

4th & 5th Maternal Dam
MONTGROVE HY MAN ALICE VG-87-3YR-CAN 10*
SPRINGBRAE HY-MAN DOT EX-CAN

BRAEDALE GOLDWYN PB

HOCANM10705608 *BLF*CVF GT
GP-84-8YR-CAN EXTRA'05
F&L:83 DS:84 R:87
CAN-GEBV Dec*10 99%Rel GLPI+2474/99%
KG M+661/56% F+56/93% %F+0.30
SCS 2.47 P+37/84% %P+0.14
CAN-GEBV Dec*10 99%Rel Conf+15/99%
MS+14 F&L+14 DS+9 R+4
Progeny Data: 20944 Daus: 83% GP+
183EX 6306VG 10973GP 3271G 211F
20752 DAUS ME AVG: 11448 446 3.9 365 3.2
AVG BCA: M216 F228 P221

SHOREMAR JAMES PB

HOCANM5902195 *BLF*CVF GT
GP-81-2YR-CAN EXTRA'98
CAN-GEBV Dec*10 99%Rel GLPI-2/22%
KG M-420 F+12 %F+0.27 P+12 %P+0.23
CAN-GEBV Dec*10 99%Rel Conf+3
BRAEDALE BALER TWINE-ETS PB
HOCANF6860888 *BLF ETM GT
VG-86-2YR-CAN 29*(27/118)
02-01 305 12096 591 4.9 402 3.3
365 14019 690 4.9 477 3.4
BCA 299 397 314
1 LACT: 27051 1359 5.0 1005 3.7 KG

A MARK CJ GILBROOK GRAND ET PB

HOCANM393207 *BLF*MMF ET GT
VG-86-5YR-CAN EXTRA'93
STELBRO JENINE AEROSTAR PB
HOCANF5337384 *BLF GT
VG-85-4YR-CAN
MAUGHLIN STORM PB
HOCANM5457798 *BLF*CVF*BRC ET GT
EX-CAN EXTRA'96

BRAEDALE GYPSY GRAND PB

HOCANF5912235 GT
VG-88-5YR-CAN 37*(0/185)

WEST PORT RUBENS BRILLIANT RED PB

HOCANF10704090 R&W *BLF ET GT B:2000 Jan 10
VG-88-5YR-CAN 10*(0/50)
MS:88(FA:9 RAH:9 RAW:4) F&L:85 DS:91 R:88
CAN-GEBV Dec*10 87%Rel GLPI+1256/91%
KG M+522/65% F+43/92% %F+0.25
SCS 3.04 P+28/84% %P+0.11
CAN-GEBV Dec*10 83%Rel Conf+6/76%
MS+7 F&L+6 DS+3 R-3
02-04 305 11176 470 4.2 365 3.3
BCA 278 315 285
05-05 305 15254 599 3.9 491 3.2
365 17591 695 4.0 578 3.3
BCA 305 324 311
07-08 305 15481 567 3.7 485 3.1
BCA 295 291 292
3 LACT: 56398 2271 4.0 1896 3.4 KG
AVG BCA: M293(+75) F310(+74) P296(+74)
3 Superior Lactations
ALL-AMERICAN R&W INT.1-YR,INT.CALF
1ST INT.1-YR 2001 MADISON R&W
1ST INT.CALF 2000 MADISON R&W
1ST SR.2-YR 2002 ON COUNTY
Progeny Data: 1EX 8VG 2GP 0G 0F
12 DAUS ME AVG: 13967 571 4.1 449 3.2
AVG BCA: M264 F293 P271

STBVQ RUBENS PB

HOCANM5844883 *BLF*CVF*RD ET GT
VG-88-14YR-CAN ST'98 GM'03
CAN-GEBV Dec*10 99%Rel GLPI+492/52%
KG M-178 F-13 %F-0.06 P+12 %P+0.17
CAN-GEBV Dec*10 99%Rel Conf+5
ALDONHILL BRILLANCE RED PB
HOCANF6525030 R&W ET GT
VG-88-7YR-CAN 8*(11/29)
02-03 305 9391 446 4.7 346 3.7
BCA 230 292 264
04-05 305 12823 573 4.5 454 3.5
BCA 245 294 275
06-03 305 14612 653 4.5 511 3.5
365 16782 753 4.5 588 3.5
BCA 279 333 308
10-03 305 13259 575 4.3 447 3.4
BCA 265 311 283
4 LACT: 73411 3339 4.5 2648 3.6 KG
AVG BCA: M255(+32) F308(+74) P283(+48)
1 Super3, 4 Superior Lactations
Progeny Data: 0EX 10VG 4GP 0G 0F
13 DAUS ME AVG: 12837 513 4.0 405 3.2
AVG BCA: M243 F263 P245

DUREGAL ASTRE STARBUCK ET PB

HOCANM392405 *BLF*CVF ET GT
EX-CAN EXTRA'92
HANOVERHILL STAR ROYAL ET PB
HOCANF4323541 *BLF ET GT
VG-86-3YR-CAN 7*(3/33)
BROOKNOOK MILESTONE ET-RED PB
HOCANM400985 R&W *BLF ET GT
EX-CAN EXTRA'95
LYNLAND BLACKSTAR ANN PB
HOCANF5052151 ET GT
VG-87-4YR-CAN 3*(0/19)
02-05 305 9245 376 4.1 348 3.8
345 9912 411 4.1 373 3.8
BCA 216 238 258
3 LACT: 16290 698 4.3 587 3.6 KG
AVG BCA: M216(+52) F238(+61) P258(+83)
Progeny Data: 0EX 4VG 6GP 1G 0F
11 DAUS ME AVG: 10967 445 4.1 354 3.2
AVG BCA: M207 F228 P214

Dam

West Port
Colby
Brita Red

[VG-88]

1st Sr. Yearling & 2nd 3 Year
Ontario R&W
3yr 365 16092 719 4.5 553 3.4
(309 372 325)



Patty Jones

LOT NO: 109

FOUR EMBRYOS

CAN-PA Dec*10 PA LPI+1722
KG M+516 F+53 %F+0.32
SCS 2.66 P+29 %P+0.11
CAN-PA Dec*10 Conf+9
MS+10 F&L+9 DS+4 R+0

Consigned by:
GREAVESTON GENETICS INC
Tel: 905-877-7356 Fax: 905-877-3983

4th-6th Maternal Dam
LYNLAND BLACKSTAR ANN VG-87-4YR-CAN 3*
MONTGROVE HY MAN ALICE VG-87-3YR-CAN 10*
SPRINGBRAE HY-MAN DOT EX-CAN

BRAEDALE GOLDWYN PB

HOCANM10705608 *BLF*CVF GT
GP-84-8YR-CAN EXTRA'05
F&L:83 DS:84 R:87
CAN-GEV Dec*10 99%Rel GLPI+2474/99%
KG M+661/56% F+56/93% %F+0.30
SCS 2.47 P+37/84% %P+0.14
CAN-GEV Dec*10 99%Rel Conf+15/99%
MS+14 F&L+14 DS+9 R+4
Progeny Data: 20944 Daus: 83% GP+
183EX 6306VG 10973GP 3271G 211F
20752 DAUS ME AVG: 11448 446 3.9 365 3.2
AVG BCA: M216 F228 P221

SHOREMAR JAMES PB

HOCANM5902195 *BLF*CVF GT
GP-81-2YR-CAN EXTRA'98
CAN-GEV Dec*10 99%Rel GLPI-2/22%
KG M-420 F+12 %F+0.27 P+12 %P+0.23
CAN-GEV Dec*10 99%Rel Conf+3
BRAEDALE BALER TWINE-ETS PB
HOCANF6860888 *BLF ETM GT
VG-86-2YR-CAN 29*(27/118)
02-01 305 12096 591 4.9 402 3.3
365 14019 690 4.9 477 3.4
BCA 299 397 314
1 LACT: 27051 1359 5.0 1005 3.7 KG

A MARK CJ GILBROOK GRAND ET PB

HOCANM393207 *BLF*MF ET GT
VG-86-5YR-CAN EXTRA'93
STELBRO JENINE AEROSTAR PB
HOCANF5337384 *BLF GT
VG-85-4YR-CAN
MAUGHLIN STORM PB
HOCANM5457798 *BLF*CVF*BRC ET GT
EX-CAN EXTRA'96
BRAEDALE GYPSY GRAND PB
HOCANF5912235 GT
VG-88-5YR-CAN 37*(0/185)

WEST PORT COLBY BRITA RED PB

HOCANF7384894 R&W ET GT B:2004 Sep 06
VG-88-4YR-CAN
MS:89(FA:8 RAH:7 RAW:8) F&L:88 DS:91 R:85
CAN-GEV Dec*10 68%Rel GLPI+970/83%
KG M+371/57% F+49/95% %F+0.34
SCS 2.85 P+21/74% %P+0.08
CAN-GEV Dec*10 63%Rel Conf+3/46%
MS+6 F&L+3 DS-2 R-4
02-04 305 9717 437 4.5 313 3.2
BCA 231 282 235
03-09 305 14316 639 4.5 487 3.4
365 16092 719 4.5 553 3.4
BCA 309 372 325
05-08 P232 12783 539 4.2 412 3.2
PBCA 254 291 259
3 LACT: 43354 1911 4.4 1462 3.4 KG
AVG BCA: M265(+11) F315(+44) P273(+9)
1ST SR.1-YR 2006 ONTARIO R&W
2ND 3-YR 2008 ONTARIO R&W
Progeny Data: 0EX 1VG 1GP 0G 0F
2 DAUS ME AVG: 13056 456 3.5 411 3.1
AVG BCA: M247 F234 P248

WEAV-LINA COLBY-RED-ET PB

HOUSAM18034111 R&W *BLF*CVF*DPF ET GT
MACE Dec*10 89%Rel MLPI+351/42%
KG M+130 F+27 %F+0.23 P+16 %P+0.12
MACE Dec*10 80%Rel Conf+1
WEST PORT RUBENS BRILLIANT RED PB
HOCANF10704090 R&W *BLF ET GT
VG-88-5YR-CAN 10*(0/50)
02-04 305 11176 470 4.2 365 3.3
BCA 278 315 285
05-05 305 15254 599 3.9 491 3.2
365 17591 695 4.0 578 3.3
BCA 305 324 311
07-08 305 15481 567 3.7 485 3.1
BCA 295 291 292
3 LACT: 56398 2271 4.0 1896 3.4 KG
AVG BCA: M293(+75) F310(+74) P296(+74)
3 Superior Lactations
ALL-AMERICAN R&W INT.1-YR,INT.CALF
1ST INT.1-YR 2001 MADISON R&W
1ST INT.CALF 2000 MADISON R&W
1ST SR.2-YR 2002 ON COUNTY
Progeny Data: 1EX 8VG 2GP 0G 0F
12 DAUS ME AVG: 13967 571 4.1 449 3.2
AVG BCA: M264 F293 P271

LOOSLEA BLACKSTAR MARCEL-ET PB

HOUSAM2138315 *BLF*DPF*RDC ET GT
EX-92-6YR-USA
SFL FACTOR COLETTE PB
HOUSAF15034908 *RDC
VG-88-5YR-USA DOM
STBVQ RUBENS PB
HOCANM5844883 *BLF*CVF*RDC ET GT
VG-88-14YR-CAN ST'98 GM'03
ALDONHILL BRILLANCE RED PB
HOCANF6525030 R&W ET GT
VG-88-7YR-CAN 8*(11/29)
06-03 305 14612 653 4.5 511 3.5
365 16782 753 4.5 588 3.5
BCA 279 333 308
4 LACT: 73411 3339 4.5 2648 3.6 KG
AVG BCA: M255(+32) F308(+74) P283(+48)
1 Super3, 4 Superior Lactations
Progeny Data: 0EX 10VG 4GP 0G 0F
13 DAUS ME AVG: 12837 513 4.0 405 3.2
AVG BCA: M243 F263 P245

Dam

West Port
SS
Rita Red

[VG-88]

2nd Int. Yearling Ontario R&W
3yr 365 12474 499 4.0 417 3.3
(241 255 248)



Patty Jones

LOT NO: 110

FIVE EMBRYOS

CAN-PA Dec*10 PA LPI+1397
KG M+661 F+43 %F+0.19
SCS 2.81 P+27 %P+0.05
CAN-PA Dec*10 Conf+8
MS+7 F&L+8 DS+3 R+6

Consigned by:
GREAVESTON GENETICS INC
Tel: 905-877-7356 Fax: 905-877-3983

4th Maternal Dam
LOCH-AN BRAE LAVENDER-RED EX-3E-CAN 3*

ARRON DOON WEST PORT MAGNA P PB

HOCANM7823945 *BLF*CVF*DPF*RDC*PO GT
VG-87-2YR-USA GP-83-1YR-CAN
F&L:87 DS:85 R:78
CAN-GPA Dec*10 67%Rel GPA LPI+2028/98%
KG M+1372/88% F+59/95% %F+0.09
SCS 2.78 P+47/93% %P+0.02
CAN-GPA Dec*10 63%Rel Conf+9
MS+9 F&L+9 DS+3 R+5

SANDY-VALLEY BOLTON-ET PB

HOUSAM131823833 *BLF*CVF ET GT
EX-90-5YR-USA GM'10 EXTRA'10
CAN-GEV Dec*10 99%Rel GLPI+2519/99%
KG M+2265 F+76 %F-0.05 P+65 %P-0.08
CAN-GEV Dec*10 99%Rel Conf+13

WEST PORT ARRON DOON MIT P RED PB

HOCANF7570916 R&W *PO GT
VG-85-2YR-CAN
02-11 305 14206 706 5.0 457 3.2
365 15522 766 4.9 508 3.3
BCA 315 425 320
2 LACT: 27953 1285 4.6 954 3.4 KG

LEXVOLD LUKE HERSHEL-ET PB

HOUSAM2294436 *BLF*CVF ET GT
GM SP'04

SANDY-VALLEY BLESSING-ET PB

HOUSAF128824973 *CVF ET GT
VG-88-2YR-USA DOM GMD 6*(0/31)

PURSUIT SEPTEMBER STORM PB

HOCANM6820564 *BLF*CVF*RDC ET GT
EX-CAN ST'02

WEST PORT ARRON DOON MAY P RED PB

HOCANF9426687 R&W *PO ET GT
VG-88-6YR-CAN

WEST PORT S S RITA RED PB

HOCANF7570913 R&W ET GT B:2005 Jan 12
VG-88-5YR-CAN
MS:90(FA:8 RAH:8 RAW:7) F&L:89 DS:87 R:84
CAN-EBV Dec*10 69%Rel LPI+765/75%
KG M-50/34% F+27/77% %F+0.29
SCS 2.83 P+6/46% %P+0.07
CAN-EBV Dec*10 51%Rel Conf+6/76%
MS+4 F&L+6 DS+2 R+6
02-02 305 7272 288 4.0 247 3.4
BCA 184 197 196
03-02 305 11096 431 3.9 364 3.3
365 12474 499 4.0 417 3.3
BCA 241 255 248
05-01 305 11759 453 3.9 372 3.2
BCA 226 237 230
3 LACT: 33588 1338 4.0 1115 3.3 KG
AVG BCA: M217(-1) F230(-7) P225(+1)
2ND INT.1-YR 2006 ONTARIO R&W

PURSUIT SEPTEMBER STORM PB

HOCANM6820564 *BLF*CVF*RDC ET GT
EX-CAN ST'02
CAN-GEV Dec*10 99%Rel GLPI+898/74%
KG M+383 F+48 %F+0.33 P+4 %P-0.07
CAN-GEV Dec*10 99%Rel Conf+8

LOCH-AN BRAE ELEGANT RUBLE RED PB

HOCANF10641598 R&W GT
EX-90-2E-CAN 3*(0/16)
02-06 305 9476 409 4.3 309 3.3
BCA 215 249 221
03-10 305 12009 525 4.4 416 3.5
365 13491 597 4.4 481 3.6
BCA 246 292 270
06-04 305 11896 564 4.7 388 3.3
BCA 219 278 227
4 LACT: 67043 3079 4.6 2353 3.5 KG
AVG BCA: M220(-1) F266(+23) P230(+1)
ALL-AMERICAN R&W 4-YR 2001
1ST 4-YR 2001 MADISON R&W
1ST MATURE COW 2004 QC INTERNATIONAL R&W
1ST MATURE COW 2007 RENDEZVOUS R&W
2ND MATURE COW 2004 QUEBEC SPRING R&W
Progeny Data: 3EX 7VG 4GP 0G 0F
13 DAUS ME AVG: 10458 402 3.8 332 3.2
AVG BCA: M198 F206 P201

MAUGHLIN STORM PB

HOCANM5457798 *BLF*CVF*BRC ET GT
EX-CAN EXTRA'96

GLEN DRUMMOND SHIMMER PB

HOCANF6185591 *RDC ET GT
VG-85-2YR-CAN 4*(0/20)

ARNELL ELEGANT PB

HOCANM5296886 *BLF*RDC ET GT
EX-CAN ST'96

LOCH-AN BRAE M L RUBY RED PB

HOCANF6400551 R&W ET GT
VG-88-6YR-CAN 3*(7/8)
04-07 305 10365 448 4.3 352 3.4
365 11954 516 4.3 411 3.4
BCA 213 245 224
4 LACT: 58686 2491 4.2 2067 3.5 KG
AVG BCA: M205(-5) F230(+4) P216(+8)
Progeny Data: 3EX 3VG 0GP 0G 0F
5 DAUS ME AVG: 11366 453 4.0 362 3.2
AVG BCA: M215 F232 P219



2nd Dam

**Braedale
Gypsy Grand**

[VG-88 37*]

1yr 365 14187 651 4.6 470 3.3
(314 382 325)
2 Superior Lactations
2EX 18VG progeny

Patty Jones

LOT NO: 111

MONEDEN ALEXANDER DENALI PB
HOCANF10930067 ET B:2010 Jun 21
CAN-PA Dec*10 40%Rel PA LPI+1426/94%
KG M+790/77% F+60/98% %F+0.30
SCS 3.00 P+25/80% %P-0.01
CAN-PA Dec*10 35%Rel Conf+10/96%
MS+9 F&L+7 DS+7 R+2

Consigned by:
MONEDEN FARMS
Tel: 613-984-1399 Fax: 613-984-1400

4th-7th Maternal Dam
SUNNYLODGE CHIEF VICK ET VG-86-2YR-CAN 31*
SUNNYLODGE ELEVATION JAN VG-87-3YR-CAN 13*
SUNNYLODGE JANE SHEIK VG-85-2YR-CAN 4*
SUNNYLODGE FOND VICKIE VG-85-2YR-CAN 2*

GOLDEN-OAKS ST ALEXANDER-ET PB
HOUSAM61133837 *BLF*CVF*DPF*RDF ET GT
EX-91-7YR-USA
GMACE Dec*10 86%Rel GMLPI+2173/99%
KG M+281/52% F+37/88% %F+0.24
SCS 2.90 P+41/88% %P-0.00
GMACE Dec*10 82%Rel Conf+12/98%
MS+10 F&L+11 DS+7 R+3

COMESTAR STORMATIC PB
HOCANM6947936 *BLF*CVF ET GT
EX-CAN EXTRA'02
CAN-GEV Dec*10 99%Rel GLPI+562/56%
KG M+471 F-10 %F-0.26 P+2 %P-0.12
CAN-GEV Dec*10 99%Rel Conf+10

MAUGHLIN STORM PB
HOCANM5457798 *BLF*CVF*BRC ET GT
EX-CAN EXTRA'96

COMESTAR LAUSAN BLACK PB
HOCANF5319830 ET GT
VG-87-4YR-CAN 14*(10/107)

NEU-WAY PATRON ALLIE-ET PB
HOUSAF17216847 *CVC*MF ET
VG-87-2YR-USA DOM GMD
01-11 305 13817 538 3.9 448 3.2
365 16075 634 3.9 530 3.3
1 LACT: 25438 1053 4.1 884 3.5 KG

BRABANT STAR PATRON-ET PB
HOUSAM2160458 *BLF*CVF ET GT
EX-92-10YR-USA GM

NEU-WAY AEROSTAR ALLIE-ET PB
HOUSAF15372435 *CVC ET
VG-87-3YR-USA GMD DOM

BRAEDALE DRIVEN PB
HOCANF8641360 ET GT B:2002 Jan 14
VG-85-2YR-CAN
MS:86(FA:7 RAH:7 RAW:6) F&L:85 DS:86 R:85
CAN-EBV Dec*10 73%Rel LPI+688/71%
KG M+281/52% F+37/88% %F+0.26
SCS 3.10 P+8/50% %P-0.02
CAN-EBV Dec*10 58%Rel Conf+8/89%
MS+8 F&L+3 DS+7 R+1
01-10 305 9540 374 3.9 307 3.2
326 10124 398 3.9 327 3.2
BCA 244 260 246
02-11 305 11338 392 3.5 337 3.0
BCA 250 235 234
04-00 279 10066 414 4.1 322 3.2
BCA 201 224 204
3 LACT: 32100 1228 3.8 1006 3.1 KG
AVG BCA: M232(-14) F240(-9) P228(-18)
Progeny Data: 0EX 1VG 2GP 0G 0F
3 DAUS ME AVG: 12608 486 3.9 407 3.2
AVG BCA: M238 F249 P246

SUMMERSHADE INQUIRER PB
HOCANM6483076 *BLF*CVF ET GT
EX-CAN EXTRA'00
CAN-GEV Dec*10 99%Rel GLPI+53/26%
KG M+491 F+5 %F-0.12 P+12 %P-0.03
CAN-GEV Dec*10 99%Rel Conf+2

KED JUROR-ET PB
HOUSAM2124357 *BLF*CVF*DPF ET GT
GP-82-10YR-USA GM ST'98

SUMMERSHADE ILENE SCOT PB
HOCANF5619306 ET GT
VG-87-4YR-CAN 14*(3/81)

BRAEDALE GYPSY GRAND PB
HOCANF5912235 GT
VG-88-5YR-CAN 37*(0/185)
01-11 305 12153 554 4.6 402 3.3
365 14187 651 4.6 470 3.3
BCA 314 382 325
05-06 305 13945 665 4.8 436 3.1
BCA 266 345 266
2 LACT: 52798 2575 4.9 1913 3.6 KG
AVG BCA: M290(+80) F364(+150) P296(+81)
2 Superior Lactations
Progeny Data: 2EX 18VG 22GP 4G 0F
44 DAUS ME AVG: 13751 549 4.0 436 3.2
AVG BCA: M260 F281 P264

A MARK CJ GILBROOK GRAND ET PB
HOCANM393207 *BLF*MF ET GT
VG-86-5YR-CAN EXTRA'93

BRAEDALE MOONRIVER PB
HOCANF5441737 *BLF ET GT
GP-83-3YR-JPN GP-83-2YR-CAN
02-00 305 10118 411 4.1 365 3.6
365 11799 479 4.1 427 3.6
BCA 258 280 290
1 LACT: 12782 522 4.1 465 3.6 KG
AVG BCA: M258(+51) F280(+79) P290(+78)
1 Superior Lactation
Progeny Data: 0EX 1VG 1GP 0G 0F
1 DAUS ME AVG: 15350 710 4.6 489 3.2
AVG BCA: M290 F364 P296



Wicki Fletcher

3rd Dam
Limbra
Astre
Starnight

[EX-4E]

6yr 365 12995 467 3.6 441 3.4
 (227 216 242)

LOT NO: 112

PINEHAVEN TRIBUTE TARA PB
 HOCANF9783031 B:2008 Oct 06
 CAN-PA Dec*10 42%Rel PA LPI+164/38%
 KG M+416/59% F-8/23% %F-0.22
 SCS 2.97 P+10/54% %P-0.04
 CAN-PA Dec*10 37%Rel Conf+5/66%
 MS+4 F&L+2 DS+3 R+7

Consigned by:
 CHESTCREEK FARMS
 Tel: 613-222-5521
 #Bred 2010 Jun 20 to BRAEDALE ICEFYRE
 HOCANM10801420 EX-90-CAN
 4th-7th Maternal Dam
 LIMBRA MATTADOR PENNY EX-2E-CAN 16*
 LIMBRA CONNY EX-CAN 5*
 LIMBRA BERNICE VG-85-4YR-CAN
 MAPLE CURVE SHIRLEY SUE VG-86-7YR-CAN 3*

GRANDUC TRIBUTE PB
 HOCANM6873798 *BLF*CVF*RDC ET GT
 VG-85-5YR-CAN EXTRA'02
 F&L:86 DS:82 R:90
 CAN-GEV Dec*10 99%Rel GLPI+474/51%
 KG M+497/47% F+2/29% %F-0.15
 SCS 3.09 P+21/56% %P+0.04
 CAN-GEV Dec*10 99%Rel Conf+5/75%
 MS+5 F&L+3 DS-1 R+6
 Progeny Data: 7489 Daus: 57% GP+
 24EX 522VG 3735GP 3029G 179F
 8038 DAUS ME AVG: 10710 395 3.7 338 3.2
 AVG BCA: M202 F202 P204

MAUGHLIN STORM PB
 HOCANM5457798 *BLF*CVF*BRC ET GT
 EX-CAN EXTRA'96
 CAN-GEV Dec*10 99%Rel GLPI+546/55%
 KG M+179 F+30 %F+0.23 P+3 %P-0.02
 CAN-GEV Dec*10 99%Rel Conf+5
GRANDUC MARLA ASTRE PB
 HOCANF5931835 *RDC ET GT
 VG-85-4YR-CAN 11*(0/55)
 04-01 305 17038 729 4.3 606 3.6
 365 19303 810 4.2 688 3.6
 BCA 333 382 374
 2 LACT: 39099 1487 3.8 1360 3.5 KG

MADAWASKA AEROSTAR PB
 HOCANM383622 *BLF*CVF GT
 EX-CAN EXTRA'92 GM'95
WYKHOLME DEWDROP TACY ET PB
 HOCANF4467150 ET GT
 VG-89-9YR-CAN 8*(18/22)
DUREGAL ASTRE STARBUCK ET PB
 HOCANM392405 *BLF*CVF ET GT
 EX-CAN EXTRA'92
A CLOVERLANDS SKYLAR CHERRY-RED PB
 HOCANF4807321 R&W *BLF GT
 VG-87-5YR-CAN DOM 12*(0/73)

PINEHAVEN CHAMPION LEXIS PB
 HOCANF9440520 ET B:2002 Nov 26
 VG-88-7YR-CAN
 MS:86(FA:7 RAH:6 RAW:8) F&L:90 DS:88 R:91
 CAN-EBV Dec*10 68%Rel LPI-71/25%
 KG M+336/55% F-18/12% %F-0.29
 SCS 2.85 P+0/35% %P-0.11
 CAN-EBV Dec*10 48%Rel Conf+6/76%
 MS+4 F&L+1 DS+8 R+8
 02-07 305 9056 323 3.6 286 3.2
 BCA 219 210 215
 03-09 305 10008 347 3.5 307 3.1
 BCA 215 199 203
 04-10 305 12014 432 3.6 357 3.0
 325 12452 449 3.6 373 3.0
 BCA 235 225 219
 05-10 305 12565 430 3.4 363 2.9
 BCA 232 213 214
 06-11 305 13007 449 3.5 374 2.9
 BCA 234 219 216
 5 LACT: 60813 2148 3.5 1838 3.0 KG
 AVG BCA: M227(+6) F213(-23) P213(-13)

CALBRETT-I H H CHAMPION PB
 HOCANM6961162 *BLF*CVF ET GT
 EX-CAN EXTRA'02
 CAN-GEV Dec*10 99%Rel GLPI+814/70%
 KG M+1507 F+36 %F-0.17 P+37 %P-0.11
 CAN-GEV Dec*10 99%Rel Conf+4
LIMBRA LEN JET LIBBY PB
 HOCANF6942059 GT
 VG-88-5YR-CAN 2*(0/11)
 02-05 305 6955 275 4.0 244 3.5
 BCA 171 180 186
 04-11 301 9532 361 3.8 293 3.1
 BCA 181 186 179
 05-11 305 9048 330 3.6 293 3.2
 BCA 168 168 175
 07-02 305 11003 386 3.5 347 3.2
 BCA 210 201 213
 08-09 305 11305 435 3.8 363 3.2
 330 11807 457 3.9 382 3.2
 BCA 207 216 214
 6 LACT: 59049 2238 3.8 1946 3.3 KG
 AVG BCA: M183(-14) F185(-26) P190(-12)
 Progeny Data: 1EX 3VG 2GP 2G OF
 8 DAUS ME AVG: 10458 383 3.7 319 3.1
 AVG BCA: M198 F196 P193

STARTMORE RUDOLPH PB
 HOCANM5470579 *BLF*CVF ET GT
 EX-CAN GM EXTRA'96
SKYS-THE-LIMIT CLAIRE-ET PB
 HOUSAF15386863 *CVF ET GT
 EX-CAN DOM 12*(0/61)
SUNNYLODGE LINJET PB
 HOCANM5578386 *BLF*CVF GT
 EX-CAN ST'97
LIMBRA ASTRE STARNIGHT PB
 HOCANF6189872 ET
 EX-4E-CAN
 06-08 305 11497 402 3.5 384 3.3
 365 12995 467 3.6 441 3.4
 BCA 227 216 242
 9 LACT: 111119 3954 3.6 3716 3.3 KG
 AVG BCA: M214(+23) F201(-3) P223(+23)
 Progeny Data: 1EX 1VG 0GP 1G OF
 3 DAUS ME AVG: 10143 381 3.8 329 3.2
 AVG BCA: M192 F195 P199

UG-85

EX-92-3E

UG-86

UG-87 5*

EX-2E 5*

EX-2E 4*

UG-86

UG-85

LOT NO: 113

KEARNSVALE STALLION P BECKY PB
 HOCANF11058539 B:2010 Sep 23
 CAN-PA Dec*10 39%Rel PA LPI+1061/86%
 KG M+397/58% F+29/80% %F+0.13
 SCS 2.76 P+17/67% %P+0.04
 CAN-PA Dec*10 32%Rel Conf+9/93%
 MS+6 F&L+7 DS+9 R+5

Consigned by:
 KEARNSVALE FARMS
 Tel: 613-984-2348

4th-7th Maternal Dam
 DUBELMONT LINDY PERLINE VG-87-4YR-CAN 5*
 DUBELMONT STAR MARJO EX-2E-CAN 5*
 GLEN ISLE WARDEN MARNIE EX-2E-CAN 4*
 GLEN ISLE MAGIC MONA VG-86-3YR-CAN 5*

KERNDT STALLION PB
 HOUSAM50750432 *BLF*CVF*RDF GT
 EX-90-CAN SP'09 EXTRA'10
 F&L:91 DS:91 R:85
 CAN-GEV Dec*10 92%Rel GLPI+1820/97%
 KG M+804/64% F+73/98% %F+0.42
 SCS 2.71 P+32/76% %P+0.05
 CAN-GEV Dec*10 88%Rel Conf+12/98%
 MS+6 F&L+14 DS+12 R+8
 Progeny Data: 80 Daus: 73% GP+
 0EX 14VG 44GP 22G 0F
 82 DAUS ME AVG: 11181 458 4.1 356 3.2
 AVG BCA: M211 F235 P215

PURSUIT SEPTEMBER STORM PB
 HOCANM6820564 *BLF*CVF*RDC ET GT
 EX-CAN ST'02
 CAN-GEV Dec*10 99%Rel GLPI+898/74%
 KG M+383 F+48 %F+0.33 P+4 %P-0.07
 CAN-GEV Dec*10 99%Rel Conf+8
KERNDT MATTIE GRUMPY-ET PB
 HOUSAF207128752 ET
 EX-91-3E-USA DOM
 05-09 305 11217 472 4.2 394 3.5
 365 12583 535 4.3 448 3.6
 4 LACT: 60619 2505 4.1 2054 3.4 KG

MAUGHLIN STORM PB
 HOCANM5457798 *BLF*CVF*BRC ET GT
 EX-CAN EXTRA'96
GLEN DRUMMOND SHIMMER PB
 HOCANF6185591 *RDC ET GT
 VG-85-2YR-CAN 4*(0/20)
CAROL PRELUDE MTOTO ET PB
 HOITAMVT1962A *BLF*CVF ET GT
 VG-1YR-ITA
KERNDT MAXIE REMARK MATTIE PB
 HOUSAF17045274 *CVF GT
 EX-90-7YR-USA DOM

KEARNSVALE PONTIAC P BRENDA PB
 HOCANF7518273 B:2006 Jul 10
 VG-85-3YR-CAN
 MS:84(FA:6 RAH:6 RAW:6) F&L:86 DS:87 R:85
 CAN-EBV Dec*10 65%Rel LPI+230/43%
 KG M-8/36% F-15/15% %F-0.15
 SCS 2.80 P+2/38% %P+0.02
 CAN-EBV Dec*10 40%Rel Conf+5/66%
 MS+5 F&L-1 DS+6 R+1
 02-02 302 7762 258 3.3 249 3.2
 BCA 192 171 193
 03-02 305 9925 297 3.0 302 3.0
 318 10190 307 3.0 311 3.1
 BCA 212 169 201
 04-02 P124 8575 281 3.3 270 3.1
 PBCA 174 152 170
 3 LACT: 22125 699 3.2 685 3.1 KG
 AVG BCA: M193(-14) F164(-45) P188(-14)

GLENGARRY PONTIAC PB
 HOCANM7457668 GT
 GP-82-3YR-CAN
 CAN-GEV Dec*10 96%Rel GLPI+1061/82%
 KG M+648 F+16 %F-0.07 P+36 %P+0.13
 CAN-GEV Dec*10 92%Rel Conf+4
KEARNSVALE JOLT PATTY PB
 HOCANF9333669 GT
 EX-92-3E-CAN
 02-00 305 8713 326 3.7 272 3.1
 353 9758 370 3.8 310 3.2
 BCA 224 226 219
 03-01 305 9972 316 3.2 298 3.0
 BCA 225 193 210
 04-03 305 10959 393 3.6 323 2.9
 BCA 230 222 211
 06-09 305 11340 343 3.0 326 2.9
 BCA 207 171 193
 08-08 P 62 7074 204 2.9 225 3.2
 PBCA 129 101 132
 6 LACT: 56476 1891 3.3 1701 3.0 KG
 AVG BCA: M200(-3) F177(-23) P189(-12)
 Progeny Data: 0EX 2VG 0GP 0G 0F
 2 DAUS ME AVG: 12136 418 3.4 356 2.9
 AVG BCA: M229 F214 P215

REGANCREST DUNDEE-ET PB
 HOUSAM127640114 *BLF*CVF ET GT
 EX-95-6YR-USA ST'04
GLENGARRY RUDOLPH PAMELA PB
 HOCANF6832272 GT
 EX-92-3E-CAN 7*(6/31)
SECOND-LOOK JOLT PB
 HOUSAM2149849 *BLF*CVF GT
 EX-90-7YR-USA EXTRA'99 GM
KEARNSVALE RUD PAGE PB
 HOCANF7120987 ET
 VG-86-3YR-CAN
 02-00 305 8885 346 3.9 295 3.3
 346 9765 385 3.9 329 3.4
 BCA 223 235 234
 2 LACT: 22329 842 3.8 749 3.4 KG
 AVG BCA: M228(-2) F227(-1) P234(+5)
 Progeny Data: 1EX 0VG 0GP 0G 0F
 1 DAUS ME AVG: 10568 346 3.3 312 3.0
 AVG BCA: M200 F177 P189

LOT NO: 110

QUINNDALE LHEROS JUNO PB
HOCANF9844471 B:2008 Sep 20
CAN-PA Dec*10 42%Rel PA LPI+107/35%
KG M-264/24% F-7/25% %F+0.03
SCS 3.20 P-6/24% %P+0.03
CAN-PA Dec*10 38%Rel Conf+8/89%
MS+4 F&L+6 DS+8 R+11

Consigned by:
QUINNDALE HOLSTEINS
Tel: 613-821-1487 Fax: 613-821-1487
#Bred 2010 Jun 12 to COMESTAR LAUGISTEC
HOCANM105331941
4th-6th Maternal Dam
QUINNDALE IVANHOE JOSIE VG-85-5YR-CAN 2*
QUINNDALE JOHANNA JESSIE VG-86-4YR-CAN
PINE PARADISE MINNIE VG-86-5YR-CAN

COMESTAR LHEROS PB
HOCANM6663935 *BLF*CVF*RDF ET GT
EX-97-CAN EXTRA'02
F&L:97 DS:96 R:97
CAN-GEV Dec*10 99%Rel GLPI+371/44%
KG M-6/22% F-5/21% %F-0.05
SCS 3.44 P+5/25% %P+0.05
CAN-GEV Dec*10 99%Rel Conf+10/95%
MS+6 F&L+5 DS+10 R+14
Progeny Data: 22807 Daus: 71% GP+
445EX 4649VG 11179GP 6096G 438F
24553 DAUS ME AVG: 10764 399 3.7 340 3.2
AVG BCA: M203 F204 P206

SHOREMAR MASON PB
HOCANM5279989 *BLF*CVF ET GT
EX-CAN EXTRA'95
CAN-GEV Dec*10 99%Rel GLPI-600/4%
KG M-150 F-28 %F-0.23 P+7 %P+0.11
CAN-GEV Dec*10 99%Rel Conf+2
COMESTAR LAURA BLACK PB
HOCANF5319783 ET GT
VG-87-3YR-CAN 24*(5/115)
04-04 305 13212 463 3.5 427 3.2
352 15007 525 3.5 494 3.3
BCA 270 257 275
3 LACT: 37782 1342 3.6 1264 3.3 KG

A TOWNSON LINDY ET PB
HOCANM382748 *BLF*CVF*RDF ET GT
EX-CAN EXTRA'93 GM'95
MEADOW BRIDGE MEGAN ET PB
HOCANF4244417 *BLF ET GT
VG-86-3YR-CAN 12*(0/74)
TO-MAR BLACKSTAR-ET PB
HOUSAM1929410 *BLF*CVF*DPF ET GT
EX-93-7YR-USA GM'94
COMESTAR LAURIE SHEIK ET PB
HOCANF4425038 *BLF ET GT
VG-88-5YR-CAN 23*(6/109)

QUINNDALE IGNITER JOSIE PB
HOCANF7335558 B:2001 Dec 06
VG-85-4YR-CAN
MS:84(FA:7 RAH:5 RAW:6) F&L:82 DS:92 R:86
CAN-EBV Dec*10 67%Rel LPI-180/20%
KG M-522/14% F-9/22% %F+0.10
SCS 2.96 P-16/12% %P+0.02
CAN-EBV Dec*10 52%Rel Conf+6/76%
MS+2 F&L+6 DS+7 R+9
03-05 305 8435 304 3.6 269 3.2
318 8692 315 3.6 279 3.2
BCA 185 180 183
04-05 305 8258 287 3.5 265 3.2
BCA 170 159 171
05-06 305 9046 317 3.5 289 3.2
BCA 181 171 183
3 LACT: 27131 967 3.6 879 3.2 KG
AVG BCA: M179(-9) F170(-12) P179(-6)
Progeny Data: 0EX 1VG 1GP 0G 0F
2 DAUS ME AVG: 12333 460 3.7 377 3.1
AVG BCA: M233 F236 P228

SUMMERSHADE IGNITER PB
HOCANM6466625 *BLF*CVF*RDF ET GT
EX-CAN EXTRA'00
CAN-GEV Dec*10 99%Rel GLPI+164/31%
KG M+54 F+7 %F+0.06 P-5 %P-0.06
CAN-GEV Dec*10 99%Rel Conf+8
QUINNDALE ASTRE JOLENE PB
HOCANF6212564 GT
VG-86-3YR-CAN 1*(9/0)
02-04 305 7571 274 3.6 253 3.3
BCA 176 172 186
03-05 305 9988 343 3.4 313 3.1
BCA 210 196 208
04-11 305 10644 362 3.4 341 3.2
324 11133 381 3.4 359 3.2
BCA 217 198 219
05-11 305 9946 336 3.4 334 3.4
BCA 200 182 211
07-04 305 10678 378 3.5 338 3.2
BCA 192 186 197
5 LACT: 61760 2187 3.5 2052 3.3 KG
AVG BCA: M199(+10) F187(-3) P204(+7)
Progeny Data: 0EX 3VG 2GP 0G 0F
5 DAUS ME AVG: 10586 376 3.6 330 3.1
AVG BCA: M200 F192 P200

KED JUROR-ET PB
HOUSAM2124357 *BLF*CVF*DPF ET GT
GP-82-10YR-USA GM ST'98
SUMMERSHADE ILENE SCOT PB
HOCANF5619306 ET GT
VG-87-4YR-CAN 14*(3/81)
DUREGAL ASTRE STARBUCK ET PB
HOCANM392405 *BLF*CVF ET GT
EX-CAN EXTRA'92
QUINNDALE JODINA PB
HOCANF5018427 ET GT
VG-88-9YR-CAN 2*(10/0)
05-04 305 11507 446 3.9 383 3.3
365 12960 498 3.8 438 3.4
BCA 233 243 244
5 LACT: 67249 2557 3.8 2348 3.5 KG
AVG BCA: M199(+32) F206(+35) P213(+38)
Progeny Data: 1EX 2VG 1GP 0G 0F
4 DAUS ME AVG: 10900 386 3.5 344 3.2
AVG BCA: M206 F198 P208

LOT NO: 115

QUINNDALE DOLMAN JIVE PB
HOCANF9844472 B:2008 Sep 25
CAN-PA Dec*10 41%Rel PA LPI+471/58%
KG M-81/32% F+13/56% %F+0.18
SCS 2.70 P+9/52% %P+0.12
CAN-PA Dec*10 36%Rel Conf+6/76%
MS+4 F&L+3 DS+7 R+5

Consigned by:
QUINNDALE HOLSTEINS
Tel: 613-821-1487 Fax: 613-821-1487
#Bred 2010 Jun 05 to ROCKYMOUNTAIN TAILOR
HOCANM9671621
4th-7th Maternal Dam
QUINNDALE BROKER JOANNE VG-85-3YR-CAN 1*
QUINNDALE JOANNA VG-86-4YR-CAN
QUINNDALE ROCKET GAYLENE VG-86-5YR-CAN
QUINNDALE ALLSTAR MONO VG-87-7YR-CAN

REGANCREST DOLMAN-ET PB
HOUSAM60540099 *BLF*CVF ET GT
GP-83-5YR-CAN ST'06
F&L:79 DS:88 R:90
CAN-GEV Dec*10 99%Rel GLPI+888/74%
KG M+1158/81% F+23/59% %F-0.17
SCS 2.76 P+36/82% %P-0.02
CAN-GEV Dec*10 99%Rel Conf+7/86%
MS+4 F&L+3 DS+8 R+9
Progeny Data: 12141 Daus: 65% GP+
0EX 723VG 7158GP 4059G 201F
12466 DAUS ME AVG: 11590 426 3.7 362 3.1
AVG BCA: M219 F218 P219

MARA-THON BW MARSHALL-ET PB
HOUSAM2290977 *BLF*CVF ET GT
VG-86-5YR-USA GM'04
GMACE Dec*10 99%Rel GMLPI+1691/96%
KG M+2057 F+43 %F-0.31 P+53 %P-0.13
GMACE Dec*10 99%Rel Conf+8
REGANCREST EMORY DORISSA-ET PB
HOUSAF15967188 ET GT
VG-86-7YR-USA DOM GMD
06-05 305 15191 593 3.9 513 3.4
365 18548 701 3.8 635 3.4
3 LACT: 71682 2780 3.9 2545 3.6 KG

MAIZEFIELD BELLWOOD-ET PB
HOUSAM2103297 *BLF*CVF ET GT
EX-96-10YR-USA GM SP'98
MORGAN-VALLEY ELTON MARA PB
HOUSAF14840387 *BLC
VG-87-5YR-USA GMD DOM
MJR BLACKSTAR EMORY-ET PB
HOUSAF13424961 *BLF*CVF ET GT
EX-97-10YR-USA GM
SNOW-N DENISES DELLIA PB
HOUSAF12895802 *BLF*CVF ET GT
EX-95-2E-USA GMD DOM 5*(0/25)

QUINNDALE GIBSON BLUE GRASS PB
HOCANF7335579 B:2002 Jun 15
VG-85-4YR-CAN
MS:86(FA:8 RAH:7 RAW:6) F&L:79 DS:85 R:84
CAN-EBV Dec*10 65%Rel LPI-43/27%
KG M-1319/1% F+3/40% %F+0.53
SCS 2.64 P-18/10% %P+0.25
CAN-EBV Dec*10 46%Rel Conf+5/66%
MS+4 F&L+2 DS+5 R+1
02-09 305 6836 264 3.9 235 3.4
BCA 157 164 170
04-08 305 9427 394 4.2 313 3.3
BCA 184 210 196
06-03 305 9662 429 4.4 331 3.4
365 11142 497 4.5 394 3.5
BCA 185 219 199
07-11 P228 9028 381 4.2 309 3.4
PBCA 179 207 196
4 LACT: 40673 1764 4.3 1453 3.6 KG
AVG BCA: M176(-14) F200(+11) P190(+0)

SILKY GIBSON PB
HOCANM6215479 *BLF*CVF ET GT
EX-96-CAN ST'99
CAN-GEV Dec*10 99%Rel GLPI+422/48%
KG M-536 F+29 %F+0.49 P-5 %P+0.12
CAN-GEV Dec*10 99%Rel Conf+8
QUINNDALE RUBENS ROCK N ROLL PB
HOCANF10668709
VG-85-3YR-CAN
02-09 305 7643 322 4.2 279 3.7
345 8541 362 4.2 313 3.7
BCA 180 204 205
03-10 305 8125 354 4.4 293 3.6
BCA 175 205 194
04-10 305 5306 247 4.7 188 3.5
BCA 108 136 121
3 LACT: 22994 1014 4.4 835 3.6 KG
AVG BCA: M154(-52) F182(-20) P173(-30)
Progeny Data: 0EX 1VG 0GP 0G 0F
1 DAUS ME AVG: 9329 390 4.2 315 3.4
AVG BCA: M176 F200 P190

JUNIPER ROTATE JED-ET PB
HOUSAM2040728 *BLF*CVF ET GT
EX-96-2E-USA GM'94 EXTRA'97
KENDALLE CLEITUS IMPALA-ET PB
HOUSAF13424961 *BLF ET GT
VG-87-3YR-CAN VG-85-2YR-USA DOM 19*(6/89)
STBVQ RUBENS PB
HOCANM5844883 *BLF*CVF*RDC ET GT
VG-88-14YR-CAN ST'98 GM'03
QUINNDALE SKYCHIEF JAZZ PB
HOCANF6693880 GT
VG-87-7YR-CAN
04-01 305 10568 457 4.3 357 3.4
331 11035 480 4.3 377 3.4
BCA 206 241 219
7 LACT: 75534 3069 4.1 2535 3.4 KG
AVG BCA: M182(-13) F198(+7) P190(-8)
Progeny Data: 0EX 1VG 1GP 0G 0F
2 DAUS ME AVG: 8374 356 4.3 290 3.5
AVG BCA: M158 F182 P176

LOT NO: 110

VALLEYRIVER P JOCLYN PB
HOCANF10858959 R&W B:2010 Jun 01
CAN-PA Dec*10 36%Rel PA LPI+652/69%
KG M+327/54% F+15/60% %F+0.03
SCS 2.86 P+12/58% %P+0.02
CAN-PA Dec*10 34%Rel Conf+9/93%
MS+6 F&L+6 DS+7 R+7

Consigned by:
VALLEYRIVER FARMS LTD
Tel: 519-371-2289 Fax: 519-371-2576

#Open
4th-7th Maternal Dam
SHOREMAR RE JOYCE VG-86-3YR-CAN 2*
HORIZON JOY VG-87-2YR-CAN 6*
A JA-BOB MARK HEAVENLY JOY EX-2E-CAN 13*
SKY-HI MARS HELEN-ET EX-92-4E-USA

LA PRESENTATION PICOLO RED PB
HOCANM102327659 R&W *BLF*CVF ET GT
VG-85-5YR-CAN ST'10
F&L:85 DS:90 R:75
CAN-GEV Dec*10 94%Rel GLPI+733/66%
KG M+989/73% F+21/55% %F-0.13
SCS 2.73 P+24/62% %P-0.07
CAN-GEV Dec*10 91%Rel Conf+10/95%
MS+5 F&L+10 DS+10 R+8
Progeny Data: 102 Daus: 67% GP+
0EX 7VG 61GP 32G 2F
107 DAUS ME AVG: 12031 431 3.6 371 3.1
AVG BCA: M227 F221 P224

PURSUIT SEPTEMBER STORM PB
HOCANM6820564 *BLF*CVF*RDC ET GT
EX-CAN ST'02
CAN-GEV Dec*10 99%Rel GLPI+898/74%
KG M+383 F+48 %F+0.33 P+4 %P-0.07
CAN-GEV Dec*10 99%Rel Conf+8
LA PRESENTATION PICCOLIE PB
HOCANF7306972 R&W GT
VG-85-3YR-CAN 4*(0/23)
01-11 305 13724 542 3.9 425 3.1
365 15867 622 3.9 500 3.2
BCA 363 387 354
1 LACT: 18568 724 3.9 602 3.2 KG

MAUGHLIN STORM PB
HOCANM5457798 *BLF*CVF*BRC ET GT
EX-CAN EXTRA'96
GLEN DRUMMOND SHIMMER PB
HOCANF6185591 *RDC ET GT
VG-85-2YR-CAN 4*(0/20)
LENTINI ET PB
HODEUM135508 *BLF*CVF*DPF*RDC ET GT
LA PRESENTATION RAMADA PB
HOCANF9098172 *RDC ET GT
VG-85-2YR-CAN 2*(3/8)

VALLEYRIVER JOY JILLY PB
HOCANF9745203 R&W B:2008 Apr 20
GP-82-2YR-CAN
MS:84(FA:7 RAH:8 RAW:6) F&L:79 DS:85 R:81
CAN-EBV Dec*10 48%Rel LPI+610/66%
KG M-334/21% F+8/48% %F+0.19
SCS 2.99 P+1/36% %P+0.11
CAN-EBV Dec*10 45%Rel Conf+7/83%
MS+7 F&L+3 DS+4 R+5
02-01 P205 7783 292 3.8 252 3.2
PBCA 203 204 205
1 LACT: 5521 201 3.6 173 3.1 KG
AVG BCA: M203 F204 P205

VALLEYRIVER JOYBOY RED PB
HOCANM10700348 R&W *BLF*CVF*DPF GT
CAN-EBV Dec*10 94%Rel LPI+715/65%
KG M-114 F+6 %F+0.10 P-2 %P+0.02
CAN-EBV Dec*10 89%Rel Conf+9
VALLEYRIVER REDMAN JILL PB
HOCANF7400847 R&W
GP-82-2YR-CAN
02-03 305 7447 283 3.8 242 3.2
310 7543 287 3.8 245 3.2
BCA 184 189 188
03-04 76 2685 102 3.8 85 3.2
2 LACT: 10228 389 3.8 330 3.2 KG
AVG BCA: M184(+19) F189(+23) P188(+19)
3RD INT.1-YR 2006 QC INTERNATIONAL R&W
1ST INT.1-YR 2006 ONTARIO R&W
2ND INT.1-YR 2006 BRUCE-GREY
Progeny Data: 0EX 0VG 1GP 0G 0F
1 DAUS ME AVG: 10745 398 3.7 339 3.2
AVG BCA: M203 F204 P205

MAPEL WOOD CLIFFHANGER PB
HOCANM5858828 *BLF*CVF*RDC ET GT
VG-85-8YR-CAN
SHOREMAR RE JOYCE PB
HOCANF6827450 *RDC ET GT
VG-86-3YR-CAN 2*(2/9)
VALLEYRIVER RUBEN REDMAN PB
HOCANM10646281 R&W *BLF*CVF ET GT
EX-CAN ST'04
VALLEYRIVER JILLIAN PB
HOCANF8669687 *RDC ET
GP-80-2YR-CAN
02-03 305 7139 306 4.3 230 3.2
342 7850 340 4.3 256 3.3
BCA 168 195 170
4 LACT: 27316 1096 4.0 862 3.2 KG
AVG BCA: M158(-11) F171(-2) P155(-17)
Progeny Data: 0EX 1VG 1GP 0G 0F
2 DAUS ME AVG: 10639 379 3.6 325 3.1
AVG BCA: M201 F194 P197

LOT NO: 117

VALLEYRIVER SUN ATARI PB
HOCANF10858973 R&W B:2010 Jul 16
CAN-PA Dec*10 33%Rel PA LPI+152/38%
KG M-323/21% F-9/22% %F+0.03
SCS 2.89 P-10/19% %P+0.01
CAN-PA Dec*10 32%Rel Conf+7/83%
MS+5 F&L+8 DS+2 R+6

Consigned by:
VALLEYRIVER FARMS LTD
Tel: 519-371-2289 Fax: 519-371-2576

#Open
4th-7th Maternal Dam
SHOREMAR RE JOYCE VG-86-3YR-CAN 2*
HORIZON JOY VG-87-2YR-CAN 6*
A JA-BOB MARK HEAVENLY JOY EX-2E-CAN 13*
SKY-HI MARS HELEN-ET EX-92-4E-USA

GEN-IBEQ SUNGOD PB
HOCANM102630473 R&W *CVC*BLF ET GT
CAN-EBV Dec*10 93%Rel LPI+627/60%
KG M+640/55% F+14/47% %F-0.08
SCS 2.83 P+9/33% %P-0.11
CAN-EBV Dec*10 89%Rel Conf+7/86%
MS+5 F&L+8 DS+3 R+6
Progeny Data: 134 Daus: 70% GP+
0EX 21VG 73GP 40G 0F
133 DAUS ME AVG: 11305 420 3.7 349 3.1
AVG BCA: M214 F215 P211

PURSUIT SEPTEMBER STORM PB
HOCANM6820564 *BLF*CVF*RDC ET GT
EX-CAN ST'02
CAN-GEV Dec*10 99%Rel GLPI+898/74%
KG M+383 F+48 %F+0.33 P+4 %P-0.07
CAN-GEV Dec*10 99%Rel Conf+8
GEN-IBEQ DURHAM SUNSHINE PB
HOCANF9310772 *CVC*RDC ET GT
VG-88-4YR-CAN 6*(0/30)
04-04 305 13835 539 3.9 429 3.1 Scs1.4
365 16108 621 3.9 506 3.1
BCA 274 290 270
3 LACT: 43426 1589 3.7 1441 3.3 KG

MAUGHLIN STORM PB
HOCANM5457798 *BLF*CVF*BRC ET GT
EX-CAN EXTRA'96
GLEN DRUMMOND SHIMMER PB
HOCANF6185591 *RDC ET GT
VG-85-2YR-CAN 4*(0/20)
REGANCREST ELTON DURHAM-ET PB
HOUSAM2250783 *CVC*BLF*RDF ET GT
EX-90-7YR-USA GM
GLEN DRUMMOND SPLENDOR PB
HOCANF6847680 *RDC ET GT
VG-86-2YR-CAN 34*(0/170)

VALLEYRIVER JUPITER JERRY PB
HOCANF9745202 *RDC B:2008 Apr 14
GP-82-2YR-CAN
MS:81(FA:5 RAH:6 RAW:6) F&L:85 DS:82 R:83
CAN-EBV Dec*10 37%Rel LPI-354/13%
KG M-1285/1% F-32/4% %F+0.14
SCS 2.95 P-29/3% %P+0.13
CAN-EBV Dec*10 38%Rel Conf+7/83%
MS+6 F&L+7 DS+0 R+7
02-03 P160 5879 222 3.8 186 3.2
PBCA 149 151 146
1 LACT: 3292 123 3.7 101 3.1 KG
AVG BCA: M149 F151 P146

VALLEYRIVER JOYBOY JUPITER PB
HOCANM7896472 R&W ET GT
CAN-PA Dec*10 42%Rel PA LPI+295/39%
KG M-584 F+0 %F+0.22 P-10 %P+0.10
CAN-PA Dec*10 37%Rel Conf+6
VALLEYRIVER JARITA PB
HOCANF7400831
VG-85-3YR-CAN
02-03 305 5992 225 3.8 204 3.4
365 6826 258 3.8 236 3.5
BCA 141 143 151
03-06 270 6350 226 3.6 212 3.3
BCA 136 132 142
04-08 265 5982 223 3.7 199 3.3
BCA 122 123 128
05-07 P218 7045 272 3.9 242 3.4
PBCA 139 146 152
4 LACT: 25624 957 3.7 865 3.4 KG
AVG BCA: M135(-36) F136(-41) P143(-33)
Progeny Data: 0EX 0VG 1GP 0G 0F
1 DAUS ME AVG: 7887 295 3.7 241 3.1
AVG BCA: M149 F151 P146

VALLEYRIVER JOYBOY RED PB
HOCANM10700348 R&W *BLF*CVF*DPF GT
VALLEYRIVER RUBENS MAY PB
HOCANF10646284 *RDC ET GT
GP-80-2YR-CAN 1*(3/2)
LADINO PARK TALENT-IMP-ET PB
HOUSAM930377 *BLF*CVF*RDC ET GT
EX-90-6YR-AUS ST'03
VALLEYRIVER REDMAN JAY PB
HOCANF8669660 *RDC ET
VG-85-7YR-CAN
04-02 305 9231 275 3.0 301 3.3
365 10250 315 3.1 340 3.3
BCA 193 155 197
5 LACT: 46298 1673 3.6 1580 3.4 KG
AVG BCA: M166(-3) F158(-18) P176(+3)
Progeny Data: 0EX 1VG 0GP 0G 0F
1 DAUS ME AVG: 7119 265 3.7 237 3.3
AVG BCA: M135 F136 P143

LOT NO: 119

VALLEYRIVER JONA FAY PB
HOCANF10858946 R&W B:2010 Mar 01
CAN-PA Dec*10 34%Rel PA LPI+749/74%
KG M-250/24% F-1/33% %F+0.09
SCS 2.94 P+3/40% %P+0.11
CAN-PA Dec*10 27%Rel Conf+9/93%
MS+9 F&L+5 DS+3 R+3

Consigned by:
VALLEYRIVER FARMS LTD
Tel: 519-371-2289 Fax: 519-371-2576

#Open

4th-7th Maternal Dam
VALLEYRIVER AERO FLAVIA EX-4E-CAN 3*
HOEKVIEW BLACKSTAR FAWN GP-81-2YR-CAN
HAZELDOM VALIANT MYFAWNY VG-85-3YR-CAN
HAZELDOM CITATION MISS EX-CAN

ERNEST-ANTHONY JONAH-RED-ET PB
HOUSAM138885100 R&W *BLF*CVF ET GT
CAN-GPA Dec*10 67%Rel GPA LPI+1036/81%
KG M-57/20% F+12/43% %F+0.17
SCS 2.98 P+8/31% %P+0.11
CAN-GPA Dec*10 63%Rel Conf+10
MS+10 F&L+6 DS+3 R+2

KHW KITE ADVENT-RED-ET PB
HOUSAM133002953 R&W *BLF*CVF*DPF ET GT
EX-94-5YR-USA
GMACE Dec*10 92%Rel GMLPI+568/56%
KG M-700 F-5 %F+0.23 P-15 %P+0.09
GMACE Dec*10 88%Rel Conf+10
MISS DEL-HOLLOW JOSE-RED-ET PB
HOUSAF135554821 R&W ET GT
EX-92-4YR-USA
04-03 305 14116 610 4.3 484 3.4
365 16538 697 4.2 572 3.5
2 LACT: 37898 1625 4.3 1332 3.5 KG

MARKWELL KITE-ET PB
HOUSAM128460878 *BLF*CVF*RDC ET GT
EX-CAN ST'04
KAMPS-HOLLOW ALTITUDE-ET PB
HOUSAF129136431 *CVC*BLF*RDC ET GT
EX-95-2E-USA DOM
VALLEYRIVER RUBEN REDMAN PB
HOCANM10646281 R&W *BLF*CVF ET GT
EX-CAN ST'04
FRADON RUDOLPH JODIE PB
HOCANF6979772 *RDC ET GT
EX-2E-CAN 10*(16/34)

VALLEYRIVER JOYBOY FAY PB
HOCANF7400807 R&W B:2004 Mar 01
VG-85-4YR-CAN
MS:88(FA:7 RAH:8 RAW:7) F&L:80 DS:86 R:88
CAN-EBV Dec*10 67%Rel LPI+457/57%
KG M-443/16% F-14/16% %F+0.02
SCS 2.90 P-3/29% %P+0.11
CAN-EBV Dec*10 46%Rel Conf+8/89%
MS+8 F&L+4 DS+4 R+4
02-05 305 7196 227 3.2 246 3.4
345 7917 257 3.2 274 3.5
BCA 177 148 188
03-07 294 7893 300 3.8 264 3.3
BCA 162 165 169
04-08 305 8236 308 3.7 281 3.4
BCA 155 156 168
05-11 297 8759 301 3.4 290 3.3
BCA 165 155 177
4 LACT: 33111 1179 3.6 1121 3.4 KG
AVG BCA: M165(-4) F156(-19) P176(+4)
Progeny Data: 0EX OVG 1GP 0G 0F

VALLEYRIVER JOYBOY RED PB
HOCANM10700348 R&W *BLF*CVF*DPF GT
CAN-EBV Dec*10 94%Rel LPI+715/65%
KG M-114 F+6 %F+0.10 P-2 %P+0.02
CAN-EBV Dec*10 89%Rel Conf+9

MAPEL WOOD CLIFFHANGER PB
HOCANM5858828 *BLF*CVF*RDC ET GT
VG-85-8YR-CAN
SHOREMAR RE JOYCE PB
HOCANF6827450 *RDC ET GT
VG-86-3YR-CAN 2*(2/9)
VALLEYRIVER RUBEN REDMAN PB
HOCANM10646281 R&W *BLF*CVF ET GT
EX-CAN ST'04

VALLEYRIVER R R FLAIR PB
HOCANF8431708 R&W GT
VG-87-5YR-CAN
02-05 305 7487 293 3.9 257 3.4
BCA 180 190 195
03-07 305 9166 352 3.8 318 3.5
365 10546 422 4.0 377 3.6
BCA 194 203 212
05-00 294 9026 387 4.3 323 3.6
BCA 176 200 198
06-00 275 7954 341 4.3 273 3.4
BCA 152 174 165
07-02 280 8584 326 3.8 280 3.3
BCA 155 159 163
5 LACT: 44497 1813 4.1 1551 3.5 KG
AVG BCA: M171(+3) F185(+12) P187(+14)
Progeny Data: 0EX 2VG 0GP 0G 0F
2 DAUS ME AVG: 8751 316 3.6 286 3.3
AVG BCA: M165 F162 P173

VALLEYRIVER ELEGANT FASHION PB
HOCANM10634073 R&W
GP-83-3YR-CAN
02-07 305 8276 310 3.7 260 3.1
307 8316 312 3.8 261 3.1
BCA 193 193 188
5 LACT: 39604 1491 3.8 1221 3.1 KG
AVG BCA: M167(-20) F165(-18) P160(-28)
Progeny Data: 0EX 1VG 1GP 0G 0F
2 DAUS ME AVG: 9322 366 3.9 310 3.3
AVG BCA: M176 F188 P187

LOT NO: 119

JOREN CONTENDER MONOPOLY RED PB
HOCANF9629178 R&W B:2009 Sep 02
CAN-PA Dec*10 41%Rel PA LPI-150/21%
KG M-1253/1% F-44/1% %F+0.02
SCS 2.97 P-26/4% %P+0.15
CAN-PA Dec*10 35%Rel Conf+9/93%
MS+11 F&L+7 DS+1 R-1

3RD SR.CALF 2010 ONTARIO R&W

Consigned by:
DAVID R. DYMMENT
Tel: 905-627-4014 Fax: 905-627-7556

#Bred 2010 Nov 03 to GILLETTE JORDAN
HOCANM7588022 VG-87-4YR-CAN EXTRA'10

4th-7th Maternal Dam
MADAWASKA SULTAN MIST VG-85-3YR-CAN 3*
MADAWASKA MIRELLA GP-81-2YR-CAN
MADAWASKA MYRNA VG-86-4YR-CAN 1*
MADAWASKA TEXAL GLAMOUR VG-85-6YR-CAN

PATIENCE SHOWLINE CONTENDER PB
HOCANM7483577 R&W *BLF*CVF GT
EX-95-CAN ST'10
F&L:90 DS:97 R:95
CAN-EBV Dec*10 93%Rel LPI-418/7%
KG M-2284/0% F-54/0% %F+0.31
SCS 2.85 P-59/0% %P+0.17
CAN-EBV Dec*10 89%Rel Conf+12/98%
MS+12 F&L+10 DS+5 R+4
Progeny Data: 148 Daus: 96% GP+
0EX 48VG 94GP 6G 0F
132 DAUS ME AVG: 9561 374 3.9 302 3.2
AVG BCA: M181 F192 P183

VALLEYRIVER RUBEN REDMAN PB
HOCANM10646281 R&W *BLF*CVF ET GT
EX-CAN ST'04
CAN-EBV Dec*10 99%Rel GLPI+686/63%
KG M-621 F-11 %F+0.12 P+2 %P+0.22
CAN-EBV Dec*10 99%Rel Conf+8
SUNSPARK R MARKER DOLLY PB
HOCANF9309434 *RDC GT
VG-86-2YR-CAN 2*(9/4)
04-03 305 11136 451 4.0 349 3.1
365 12794 517 4.0 409 3.2
BCA 233 252 227
3 LACT: 20979 834 4.0 648 3.1 KG

STBVQ RUBENS PB
HOCANM5844883 *BLF*CVF*RDC ET GT
VG-88-14YR-CAN ST'98 GM'03
EX-CAN EXTRA'92
VALLEYRIVER MARK MEGGIE PB
HOCANF5203796 *RDC ET GT
VG-87-6YR-CAN 3*(0/16)
INDIANHEAD RED-MARKER-ET PB
HOUSAM2284915 *BLF*CVF*RDC ET GT
EX-CAN ST'99
SUNSPARK PRELUDE DANICA PB
HOCANF6220000 ET GT
EX-93-5E-CAN 8*(14/27)

JOREN RUBENS MONTANA PB
HOCANF9451383 *RDC B:2004 Mar 08
GP-83-3YR-CAN
MS:84(FA:8 RAH:5 RAW:4) F&L:84 DS:83 R:75
CAN-EBV Dec*10 69%Rel LPI+183/40%
KG M-221/26% F-35/3% %F-0.27
SCS 3.10 P+7/48% %P+0.13
CAN-EBV Dec*10 49%Rel Conf+6/76%
MS+11 F&L+4 DS-2 R-6
02-01 305 8912 244 2.7 304 3.4
BCA 229 169 245
03-04 305 9849 306 3.1 344 3.5
BCA 221 184 237
04-05 305 11552 378 3.3 354 3.1
306 11578 379 3.3 355 3.1
BCA 239 209 227
05-05 305 10728 379 3.5 349 3.3
BCA 207 194 212
4 LACT: 44282 1431 3.2 1476 3.3 KG
AVG BCA: M224(-2) F189(-26) P230(+9)
Progeny Data: 0EX 1VG 0GP 0G 0F
1 DAUS ME AVG: 11248 401 3.6 366 3.3
AVG BCA: M213 F206 P221

STBVQ RUBENS PB
HOCANM5844883 *BLF*CVF*RDC ET GT
VG-88-14YR-CAN ST'98 GM'03
CAN-EBV Dec*10 99%Rel GLPI+492/52%
KG M-178 F-13 %F-0.06 P+12 %P+0.17
CAN-EBV Dec*10 99%Rel Conf+5
JOREN MALACHITE MELLISA PB
HOCANF9242226 ET GT
VG-87-4YR-CAN 2*(0/10)
02-07 305 10661 324 3.0 350 3.3
BCA 242 196 250
04-00 305 13364 359 2.7 424 3.2
365 14980 410 2.7 483 3.2
BCA 270 197 272
2 LACT: 30643 914 3.0 1019 3.3 KG
AVG BCA: M256(+52) F197(-9) P261(+49)
Progeny Data: 1EX 4VG 1GP 0G 0F
6 DAUS ME AVG: 12358 434 3.5 380 3.1
AVG BCA: M233 F222 P230

DUREGAL ASTRE STARBUCK ET PB
HOCANM392405 *BLF*CVF ET GT
EX-CAN EXTRA'92
HANOVERHILL STAR ROYAL ET PB
HOCANF4323541 *BLF ET GT
VG-86-3YR-CAN 7*(3/33)
ROBTHOM MALACHITE-ET PB
HOUSAM2238559 ET GT
EX-CAN
JOREN LINDY MISSY PB
HOCANF6381320 MB GT
EX-90-5E-CAN 6*(0/32)
07-09 305 14549 469 3.2 440 3.0
365 16693 547 3.3 515 3.1
BCA 273 242 267
7 LACT: 94245 3205 3.4 3009 3.2 KG
AVG BCA: M226(+21) F205(-5) P225(+13)
Progeny Data: 2EX 7VG 3GP 1G 0F
13 DAUS ME AVG: 12101 379 3.1 361 3.0
AVG BCA: M229 F194 P218

LOT NO: 120

GOLDEN CREEK GOLDWYN ALLISON PB
 HOCANF7875468 MB B:2007 Jul 18
 VG-86-3YR-CAN
 MS:88(FA:7 RAH:7 RAW:6) F&L:87 DS:85 R:83
 CAN-PA Dec*10 36%Rel PA LPI+1173/90%
 KG M+241/50% F+26/76% %F+0.15
 SCS 2.68 P+14/62% %P+0.06
 CAN-PA Dec*10 36%Rel Conf+9/93%
 MS+8 F&L+7 DS+6 R+4

03-03 P 93 9433 317 3.4 305 3.2
 PBCA 200 179 201
 1 LACT: 3281 108 3.3 102 3.1 KG
 AVG BCA: M200 F179 P201

Consigned by:
 PAUL-LOR JERSEYS & HOLSTEINS
 Tel: 519-482-5008 Fax: 519-482-9022
 #Fresh 2010 Oct 19
 #Bred 2011 Jan 18 to GILLETTE WINDBROOK
 HOCANM7816429 EX-93-CAN EXTRA'10
 4th & 5th Maternal Dam
 LOGMONT REX KANDY GP-82-2YR-CAN
 CLINTDALE IMAGE KIM GP-81-5YR-CAN

BRAEDALE GOLDWYN PB
 HOCANM10705608 *BLF*CVF GT
 GP-84-8YR-CAN EXTRA'05
 F&L:83 DS:84 R:87
 CAN-GEV Dec*10 99%Rel GLPI+2474/99%
 KG M+661/56% F+56/93% %F+0.30
 SCS 2.47 P+37/84% %P+0.14
 CAN-GEV Dec*10 99%Rel Conf+15/99%
 MS+14 F&L+14 DS+9 R+4
 Progeny Data: 20944 Daus: 83% GP+
 183EX 6306VG 10973GP 3271G 211F
 20752 DAUS ME AVG: 11448 446 3.9 365 3.2
 AVG BCA: M216 F228 P221

SHOREMAR JAMES PB
 HOCANM5902195 *BLF*CVF GT
 GP-81-2YR-CAN EXTRA'98
 CAN-GEV Dec*10 99%Rel GLPI-2/22%
 KG M-420 F+12 %F+0.27 P+12 %P+0.23
 CAN-GEV Dec*10 99%Rel Conf+3
BRAEDALE BALER TWINE-ETS PB
 HOCANF6860888 *BLF ETM GT
 VG-86-2YR-CAN 29*(27/118)
 02-01 305 12096 591 4.9 402 3.3
 365 14019 690 4.9 477 3.4
 BCA 299 397 314
 1 LACT: 27051 1359 5.0 1005 3.7 KG

A MARK CJ GILBROOK GRAND ET PB
 HOCANM393207 *BLF*MPF ET GT
 VG-86-5YR-CAN EXTRA'93
STELBRO JENINE AEROSTAR PB
 HOCANF5337384 *BLF GT
 VG-85-4YR-CAN
MAUGHLIN STORM PB
 HOCANM5457798 *BLF*CVF*BRC ET GT
 EX-CAN EXTRA'96
BRAEDALE GYPSY GRAND PB
 HOCANF5912235 GT
 VG-88-5YR-CAN 37*(0/185)

GOLDEN CREEK IGNITER MARY ANN PB
 HOCANF8522673 B:2001 Dec 31
 GP-81-2YR-CAN
 MS:82(FA:6 RAH:5 RAW:6) F&L:78 DS:84 R:78
 CAN-PA Dec*10 44%Rel PA LPI-100/24%
 KG M-179/27% F-4/29% %F+0.00
 SCS 2.90 P-8/21% %P-0.03
 CAN-EBV Dec*10 45%Rel Conf+3/46%
 MS+3 F&L+0 DS+3 R+3
 Progeny Data: 0EX 1VG 0GP 0G 0F
 1 DAUS ME AVG: 10586 349 3.3 332 3.1
 AVG BCA: M200 F179 P201

SUMMERSHADE IGNITER PB
 HOCANM6466625 *BLF*CVF*RDF ET GT
 EX-CAN EXTRA'00
 CAN-GEV Dec*10 99%Rel GLPI+164/31%
 KG M+54 F+7 %F+0.06 P-5 %P-0.06
 CAN-GEV Dec*10 99%Rel Conf+8
LOGMONT LINCOLN KANDY PB
 HOCANF5841096
 GP-80-2YR-CAN
 03-07 305 10443 363 3.5 327 3.1
 314 10532 369 3.5 332 3.2
 BCA 212 200 208
 04-06 305 10069 345 3.4 322 3.2
 BCA 191 176 194
 2 LACT: 22308 784 3.5 718 3.2 KG
 AVG BCA: M202(+39) F188(+27) P201(+33)
 Progeny Data: 0EX 0VG 2GP 1G 0F
 1 DAUS ME AVG: 8839 303 3.4 278 3.1
 AVG BCA: M167 F155 P168

KED JUROR-ET PB
 HOUSAM2124357 *BLF*CVF*DPF ET GT
 GP-82-10YR-USA GM ST'98
SUMMERSHADE ILENE SCOT PB
 HOCANF5619306 ET GT
 VG-87-4YR-CAN 14*(3/81)
HANOVERHILL LINCOLN ET PB
 HOCANM384785 *BLF*RDF ET GT
 EX-CAN EXTRA'90
LOGMONT LOGIC KITTY PB
 HOCANF4787881
 GP-80-2YR-CAN
 06-09 305 8231 271 3.3 270 3.3
 309 8285 273 3.3 272 3.3
 BCA 164 146 170
 6 LACT: 43228 1458 3.4 1432 3.3 KG
 AVG BCA: M148(-14) F134(-20) P154(-13)
 Progeny Data: 0EX 0VG 2GP 0G 0F
 1 DAUS ME AVG: 10665 367 3.4 332 3.1
 AVG BCA: M202 F188 P201

~Alphabetical Index for Merкуро & Priest Lots~

| | | | |
|-------------------------------|----|------------------------------|----|
| Allen X Fabulous | 70 | Jasper X Dellia | 56 |
| Atwood X Paris | 39 | Ladys-Manor Am Tasha-ET*TV | 51 |
| C-Haven Alexander Leora-ET | 28 | Linden-Loch Stormatic Penny | 37 |
| C-Haven Baxter Ladina-ET | 30 | Mer-Gold LB Shiloh-RED-ET | 24 |
| C-Haven Bel Starlet-RED-ET | 20 | Mer-Gold-Js Sequoia-RED-ET | 22 |
| C-Haven Belm Starla-RED-ET | 19 | Mer-Gold Tal Scarlet-RED-ET | 17 |
| C-Haven Belm Monica-RED-ET | 16 | Mer-Wol Goldwyn Pixie-ET | 42 |
| C-Haven Bgart Saraphine-ET | 66 | Mer-Wol Jeeves Phylicia-ET | 44 |
| C-Haven Des Sabrina-RED-ET | 18 | Mer-Wol M-O-M Palma-ET | 43 |
| C-Haven Des Mariana-RED-ET | 15 | Mer-Wol M-O-M Sahara-ET | 64 |
| C-Haven Mac Lila-Z-ET | 27 | Mer-Wol Million Shea-ET | 63 |
| C-Haven Malita-RED-ET | 14 | Mer-Wol Sanchez Sydney-ET | 65 |
| C-Haven Million Shea-ET | 67 | Miss Sanchez Arabella-ET | 3 |
| C-Haven Sanchez Laurel-ET | 29 | Ms Actress Jasper Aileen-ET | 47 |
| C-Haven Tasha Shtl Topaz-ET | 52 | Ms Destiny Manoman Dill-ET | 9 |
| Cedar-Haven Jeeves Peach-ET | 36 | Ms Destinys Million Drew-ET | 10 |
| Cedar-Haven Mac Pollyanna | 33 | Ms Hottie Heidi Honesty-RED | 58 |
| Cedar-Haven Mon-O Posie-ET | 32 | Ms Penny Jasper Phoebe | 40 |
| Cedar-Haven Planet Princess | 35 | Ms Pennys Durham Piper-ET | 41 |
| Domicole G W Shelive-ET | 59 | Ms Shames Arti Summer-RED | 21 |
| Durchan Divine Jspr Daffodil | 8 | Ms Shames Symphony-RED-ET | 23 |
| Durchan Divine Doreen-ET | 7 | Ms Two-Top JT Keeley-RED-ET | 69 |
| Durchan Jet Eldora-ET | 5 | Ms Twp-Top DB Karalynn-ET*RC | 68 |
| Durchan Mac Denali-ET | 4 | MsVisiongen Det Naty-RED-ET | 71 |
| Durchan Sighs Sasha-ET | 11 | R-E-W Atwood Charmello | 50 |
| Durchan X Amethyst | 46 | R-E-W Chanda-ET | 49 |
| Erhardt Lust AW Langley-ET | 31 | R-E-W Choco Cookies | 57 |
| embryos Beacon X Pollyanna | 34 | Rag-Mer Laramee Doria-ET | 6 |
| embryos Bolton X Shelive | 60 | Rag-Mer Mac Amaryllis-ET | 48 |
| embryos Domain X Shelive | 61 | RMW Million Audrey-ET | 2 |
| embryos Freddie X Shelive | 62 | RMW Super Aria-ET | 1 |
| Erinwood-TM Daylight-ET | 53 | Savage-Leigh Leola-ET | 26 |
| Erinwood-TM Delphine-ET | 54 | Stormatic X Paris | 38 |
| Erinwood-TM MB Divina-ET | 55 | TTM Alexander Pearl-ET | 45 |
| Greenlea-TM Shot Beulah-ET*RC | 12 | Vision-Gen Mom Wine-ET | 25 |
| Greenlea-TM Rel Bebe-RED-ET | 13 | | |

INDEX

| | |
|---|----------------------------------|
| CHESTCREEK FARMS | QUIET ACRES HOLSTEINS |
| PINEHAVEN TRIBUTE TARA.....112 | DAIRYDALE GOLDWYN MARCY.....86 |
| CHRISTHILL FARMS | QUINNDALE HOLSTEINS |
| CHRISTHILL TALENT RENA.....94 | QUINNDALE DOLMAN JIVE.....115 |
| CLAREMOUNT HOLSTEINS - WILHELMHAVEN HOLSTEINS | QUINNDALE LHEROS JUNO.....114 |
| RIVERMAR NORMAN NORLISA.....101 | SCHMITT, BRIAN W. |
| CLARKVALLEY HOLSTEINS | BENMIT GOLDWYN WHIPIT.....88 |
| PHOENIX SANCHEZ GEO.....85 | EMERALDHILL LOVEE TALENT.....87 |
| CORMDALE HOLSTEINS LTD - T & L CATTLE LTD | SUNSPARK FARMS INC |
| KINGSMILL DURHAM TIERRA-ET.....83 | SUNSPARK CARISMA LOLLYPOP.....96 |
| DIEMERTDALE ACRES LTD | VALLEYRIVER FARMS LTD |
| DIEMERTDALE ANAKIN KRISTY.....93 | VALLEYRIVER JONA FAY.....118 |
| DIEMERTDALE GOLDWYN DORETTA.....92 | VALLEYRIVER P JOCLYN.....116 |
| DIEMERTDALE LUCKY MIKE TESSIE.....90 | VALLEYRIVER SUN ATARI.....117 |
| DIEMERTDALE PADDY ERICA.....91 | WRIGHT, HAROLD & LOIS |
| DIEMERTDALE ZEBO BUNNY.....89 | FRADOL REDMAN SNOWCONE.....105 |
| DYMENT, DAVID R. | LOGGANLANE SKY MARY SUE.....104 |
| JOREN CONTENDER MONOPOLY RED.....119 | STANHOPE BEATRIX DUNDEE.....81 |
| FRADOL FARMS - PAUL-LOR JERSEYS & HOLSTEINS | |
| FRADOL SOVEREIGN VANNA.....80 | |
| FRADON HOLSTEINS LTD | |
| FRADON PROMOTION ANJA.....84 | |
| GREAVESTON GENETICS INC | |
| COLBY BRITA RED x GOLDWYN.....109 | |
| RUBENS BRILLIANT RED x GOLDWYN.....108 | |
| S S RITA RED x WEST PORT MAGNA P.....110 | |
| HAZELCREST HOLSTEINS | |
| HAZELCREST OUTSIDE LULU ALISSA.....106 | |
| HAZELCREST TOYSTORY HALO.....107 | |
| ICON HOLSTEINS LTD | |
| DYMENTHOLM SUNDOWN.....103 | |
| KEARNSVALE FARMS | |
| KEARNSVALE STALLION P BECKY.....113 | |
| KUNTZ, RICHARD P. | |
| WRIDALE SPIRTE RILEY.....95 | |
| LORMARR LEA HOLSTEINS | |
| LORMARR LEA OUTSIDE BRITTNEY.....100 | |
| LORMARR LEA OUTSIDE CATE.....99 | |
| LORMARR LEA SIDNEY.....97 | |
| LORMARR LEA SIDNEY BLOSSEM.....98 | |
| MAPEL WOOD FARMS | |
| MAPEL WOOD PRONTO SHARI.....82 | |
| MARBRO FARMS | |
| KILLCROFT MAGOT LUCILLE.....102 | |
| MONEDEN FARMS | |
| MONEDEN ALEXANDER DENALI.....111 | |
| PAUL-LOR JERSEYS & HOLSTEINS | |
| GOLDEN CREEK GOLDWYN ALLISON.....120 | |

TERMS AND CONDITIONS OF SALE

TERMS

Payments of the price shall be made in cash, and animals shall not be released to the buyer until satisfactory settlement has been made.

BIDS

The Auctioneers shall accept all bids, other than those considered to be irresponsible, and the bidder offering the highest bid shall be the buyer. In case of dispute as to the successful bidder, the animal shall again be put up for advance bids, and if there be no advance bid, the animal shall be sold to the bidder from whom the auctioneer accepted the last bid.

Every animal advertised for sale at auction is pledged to absolute and positive sale (unless withdrawn for just cause prior to being offered for sale).

By-bidding is prohibited except in the case of a joint ownership when the purpose of the bidding is to re-apportion the owners' shares and provided that the intention to so bid and the purpose thereof is announced prior to all bidding for the animal in question.

All reserve bids of guarantees of price to be received from the sale of any animal are prohibited.

RISK

Animals purchased at auction shall be held at the buyers' risk as soon as they have been struck off as sold.

ERRORS

Any error noted in the catalogue will be announced from the Auctioneer's stand. Any announcements from the Auctioneer's stand will take precedence over any matter in the catalogue.

CERTIFICATES

Each animal offered for sale as registered, must be registered in the Herd Book of the Association. If any animal is offered for sale as eligible for registration, the seller and the sales manager are responsible for obtaining the certificates of registry, and application therefor must be made before the animal is sold. If the certificate of registry, together with the certificate of transfer, are not provided to the buyer within 60 days following the date of the sale, the buyer is entitled at his option to return the animal and to a refund of the purchase price. Certificates of registry and transfer shall be provided by the seller to the buyer without charge.

PURITY

All animals are 100% pure unless otherwise specified.

EXPORT

- Where the seller agrees to stand export health tests (and in the case of an auction begins), the animal shall be considered at the seller's risk when sold or in the case of an auction, struck off. If, however, the animal subsequently fails to pass any of the relevant health tests within 180 days of the sale, then at the buyer's option, the contract may be rescinded, the animal returned and the sale price (if paid in whole or in part) shall be refunded. The sale price is payable and the contract of sale considered to be executed and final, upon the animal passing the stipulated health tests, or upon the expiration of 180 days, whichever shall first occur.
- The animal may be left in the seller's custody until the sale is rescinded or becomes executed and final. In that event, the seller shall not be liable to the buyer for any loss or injury provided the seller shall reasonably care for and feed the animal while in his custody.
- All necessary arrangements for export health tests will be made by and at the expense of the buyer

WARRANTIES

The seller warrants clear title to and the right to sell each animal offered for sale. All animals offered for sale are warranted to be sound. Unless otherwise stated, all animals are guaranteed to be breeders in accordance with the following:

a) MALES

Should any bull after reaching the age of one year fail to prove a breeder after being used for four months on cows known to be breeders, the matter shall be reported in writing to the seller, who shall be entitled to a period of four months following the date of such notice in which to prove the bull a breeder. If the seller fails to prove the animal a breeder, the animal shall be returned to the seller and the sale price refunded at the buyer's option. In order to qualify as a breeder, a bull must be able to perform a natural service.

b) FEMALES

Save as hereinafter excepted, all females fifteen months of age or older at the date of sale are guaranteed to be breeders. Should a female which has not yet freshened be sold, not pregnant, having reached the age of fifteen months and fail to come pregnant within four months after service to a registered bull of the same breed known to be a breeder, and after treatment by a qualified veterinarian, such circumstance shall be reported to the seller in writing. The seller fails to prove the female breeder, the sale may be rescinded and the sale price refunded at the buyer's option.

c) A female which gave birth to a calf within a period of three months prior to the date of sale is deemed to be a breeder.

d) A female pregnant when sold is deemed to be a breeder.

e) There is no guarantee that a female which, after the sale, is subjected to multi-ovulation or single-embryo transfer, is a breeder.

f) Females under fifteen months of age at the date of sale are sold subject to a guarantee that such a female will, upon attaining 12 months of age, be certifiable by a qualified veterinarian as possessing adequately developed reproductive organs.

g) There is no guarantee that a female:

- will give birth to a normal calf, or
- carry a calf full term.

GENERAL

The sales manager is the seller's agent and is not personally responsible for any warranties, guarantees or representations made bona fide in reliance upon information provided by the seller. The seller is responsible for all such warranties, guarantees and representations.

Complaints should be made to the seller or sale manager before the close of the sale.

In all cases the seller's responsibility to the buyer is limited to the sale price paid by the buyer.

| | | | |
|----------------|---|-------------|--|
| PG | purebred by grading up | *BLC | tested carrier of BLAD |
| MB | multiple birth | *BLF | tested non-carrier of BLAD |
| MBM | multiple birth mix | *MFC | tested carrier of Mulefoot |
| ET | embryo transfer (regular) | *MFF | tested non-carrier of Mulefoot |
| ETM | embryo transfer manipulation (spill or clone) | *DPC | tested carrier of DUMPS |
| ETA | embryo transfer adult clone | *DPF | tested non-carrier of DUMPS |
| B&W | black & white | *CVC | tested carrier of Complex Vertebral Malformation |
| R&W | red & white | *CVF | tested non-carrier of CVM |
| B/R | black/red | *XIC | tested carrier of Factor XI |
| AW | all white | *XIF | tested non-carrier of Factor XI |
| AB | all black | *CNC | tested carrier of Citrullinaemia |
| AR | all red | *CNF | tested non-carrier of Citrullinaemia |
| IC | irregular colour (recorded animals only) | *BKC | carrier of black gene |
| M, F | sex (male or female) | *VRC | carrier of variant red gene |
| B: | birthdate | *RDF | tested non-carrier of red gene |
| GT | genotyped | *RDC | carrier of red gene |
| CAN | country code | *BRC | carrier of black/red gene |



PLEASE BRING THIS CATALOG TO THE SALE

Catalogs by:

Daniel Brandt 
PEDIGREES & MARKETING

167 Valley Lane, Annville, PA 17003

Ph: 717-821-1238 Fax: 717-867-5493 E-mail: brandtfive@comcast.net

Lots 80-120

Created by Anne Hoogstraten

