

International Intrigue

2014



© Cybil Fisher

Lot 1:
Vedderlea Goldwyn Esther EX-94 96-MS
HM All-American Senior 3-Year-Old 2013

HOSTED BY:  **MILKsource**
GENETICS

JULY 26, 2014 · 1 P.M. · KAUKAUNA, WIS.

Welcome to... *International Intrigue*

We are very excited and honored to be back at Milk Source where the inaugural International Intrigue took place 5 years ago. There are lots of great memories from that day. We sold Chassity and all of her offspring, Rubens Marla, and Dundee Hezbollah. There was a huge crowd that enjoyed the unrivaled hospitality from the Milk Source team on Friday night, all day Saturday and ending with a pig roast at Jim and Annette Ostrom's beautiful house.

A lot has happened in our industry the past 5 years. Dairy farmers have seen genomics enter into the industry and have a major impact. We have seen some of the toughest economic times the industry has ever faced and are entering what appears to be a golden era that will result in sustained economic stability.

Over the past 5 years the International Intrigue has become synonymous with champions and world class genetics. Cows like Licorice, Monique, Gold Barbara, Chassity, Rubens Marla, and Hezbollah have passed through this sale. It has been the premier and highest grossing sale annually since its inception. Simply put it is where the best of the best sell.

Without question, it is our opinion that this years lineup for the International Intrigue is the greatest collection of animals to have ever been assembled for one sale. Milk Source loves pretty show cows and challenged me to find the very best ones in the world. I challenged them back and told them I needed the very best cow they had to set the stage and they obliged. I am confident we have assembled the greatest group of show animals to ever sell at public auction. I have traveled from British Columbia to Quebec and spent the better part of 4 weeks on the road finding the very best animals to offer. There will be lots of future champions that come out of this sale. It is an extremely deep group that has terrific All American and All Canadian candidates in virtually every class. In addition, I also think it is the greatest group of genomic animals to ever sell at one auction. There are going to be animals sell that will have a tremendous impact on the breed with resulting male and female offspring that they will produce. Five years ago we sold Chassity and her offspring and one of the offspring was Gold Chip. I am confident there will be breed leading, impactful sires that will result from foundation animals selling in this sale as well.

I would like to thank the consignors who have shown trust and given us this unrivaled collection of animals to sell in this years International Intrigue. I would like to thank the entire world class Milk Source team for their willingness to do everything it takes to pull off an event of this magnitude. We promise to work with the buyers to ensure that their purchases can reach their full potential.

We would like to open our arms and ask everyone to please come and join us for this fantastic event. It will truly be an extremely enjoyable and unforgettable event that will only be able to be witnessed in person. Let us know if we can accommodate you in any way. We look forward to seeing you in Kaukauna, Wisconsin the weekend of July 26.

Sincerely,

Jeff Butler

International Intrigue

SATURDAY, JULY 26, 2014 | 1 PM | KAUKAUNA, WI

Sale Staff

Jeff Butler217-341-2437 illinijet@aol.com
Ed Fellers.....913-484-4121edmondfellers@yahoo.com
Chris Hill, Auctioneer202-255-7907 salesflash@comcast.net
Brian Craswell, Auctioneer563-568-8933brian@crasdalefarms.com
Roger Turner, Pedigrees.....608-770-0012 roger@jetstreamgenetics.com
Norman Nabholz, Pedigrees563-590-3204nabholz@hawkeyetel.com
Lloyd Simon715-803-5696lloydbarbsimon@gmail.com
Jamie Black518-353-2602blackstar_448@hotmail.com
Simon Lalande514-239-5435ferme.blondin@sympatico.ca
Tim Abbott802-238-1142abbottstj@gmail.com
Michael Heath443-375-8048heath324@yahoo.com
Joel Phoenix905-852-8062joelphoenix@hotmail.com
Ray LeBlanc.....802-249-2155overlookln@gmail.com
Chad Ryan920-960-1449amyryanajr@hotmail.com
Jack Lomeo315-778-7783jlomeojr@yahoo.com
Donald Dubois819-621-9282ddubois@altagenetics.com
Bill Rauen563-607-0694Bill.Rauen@genusplc.com
Tom Cull920-960-0350tom@budjon.com
Tom DeGroot604-819-2879laurydegroot@yahoo.com
Declan Patten815-370-9544declan.patten@butlerview.com
Joe Price765-618-5479butlerview@hotmail.com
Marc Comtois819-357-6682marc@comestar.qc.ca
Troy Yoder478-244-2172tyoder@juno.com
Brian Carscadden519-546-1194bcarscadden@semex.com
Perry Phend715-533-0608

Leadspersons:

John Erbsen | 815-493-6445
Paul Siemers | 920-374-0618
Mandy Bue | 715-896-5418
Jennifer Hill | 301-606-2269

Fitters

Joel Kietzman, Fitting Coordinator | 608-289-0096

Les Schmidt | 920-428-5200 • **Brandon Smith** | 715-509-0025
Jean Philip Charest | 418-894-7934 • **Ben Wallace** | 608-931-9833
Garrison Schmidt | 608-865-0266 • **Kyle Natzke** | 920-979-0593
Jen Wakely | 815-978-8528 • **Jordan Siemers** | 920-946-8525

Sale Vet:

Dr. Edith Brandt, DePere Vet Service
Phone: 920-336-7233 | Fax: 920-336-2198

Clerk:

Bruce Solomon

Insurance:

Troy Alexander • 217-899-3426
See ad in back of catalog for full contact information

Sale Headquarters:

Radisson Hotel & Conference Center

2040 Airport Drive | Green Bay, WI 54313
Phone: 920-494-7300

Mention International Intrigue at Milksource for Special \$95 Rate!
Starbucks in lobby, 6 restaurants, 3 lounges and connects to Oneida Casino.

Spring Hill Suites

1011 Tony Canadeo Run | Green Bay, WI 53304
Phone: 920-569-8500

Cambria Suites

3940 N Gateway Drive | Appleton, WI 54913
Phone: 920-733-0101

Mention International Intrigue Sale at Milksource for Special \$109 Rate
Full Breakfast Buffet Included.

Alternate Hotels:

Wingate by Wyndham

2065 Airport Drive | Green Bay, WI 54313
Phone: 920-617-2000

Bring the Whole Family and try...

Tundra Lodge Resort, Conference Center & Indoor waterpark

865 Lombardi Avenue | Green Bay, WI 54304
Phone: 920-405-8700 • 877-886-3725

Sale Host:



MILK SOURCE, LLC

N3569 Vanden Bosch Rd.
Kaukauna, WI 54130

Contact: Jamie Endvick, Genetics Herd Manager
jendvick@milksource.net | Phone: 608-566-9096

Partners: Jim Ostrom | John Vosters | Todd Willer
www.milksource.com

International Intrigue

SATURDAY, JULY 26, 2014 | 1 PM | KAUKAUNA, WI

Schedule of Events:

Friday, July 25th -

5-8pm - Pizza Social
Cattle Viewing all day

Saturday, July 26th -

9am - Tours of Tidy View Dairy & Calf Source
1pm - International Intrigue Sale
6pm - BBQ Social & Live Band (8 pm - midnight)

Airports

Green Bay 25 minutes
Appleton 20 minutes
Milwaukee 1 1/2 hours
Madison 2 hours

Truckers:

Chris Lentz | 715-641-0470
John Patrick | 443-421-0764
Mike McConnell | 608-642-0640

Catalog will be online at...

www.holsteinworld.com

www.cowsmo.com

www.holsteininternational.com

www.dairyagendatoday.com

www.holsteinplaza.com

Directions:

From Green Bay:

US-41 S to Exit 157 toward Freedom (County Road S / Freedom Road). Keep right toward Freedom Road – this becomes County Road S. Turn left on Vanden Bosch Road. Milk Source Genetics is less than a mile down VB Road and on the right

From Appleton:

US-41 N to Exit 150 toward Kaukauna (County Road J). At roundabout take 3rd exit to County Road J. Turn left on Golden Glow Road, Take 1st right onto Vanden Bosch Road. Milk Source Genetics will be located on the left side of VB Road

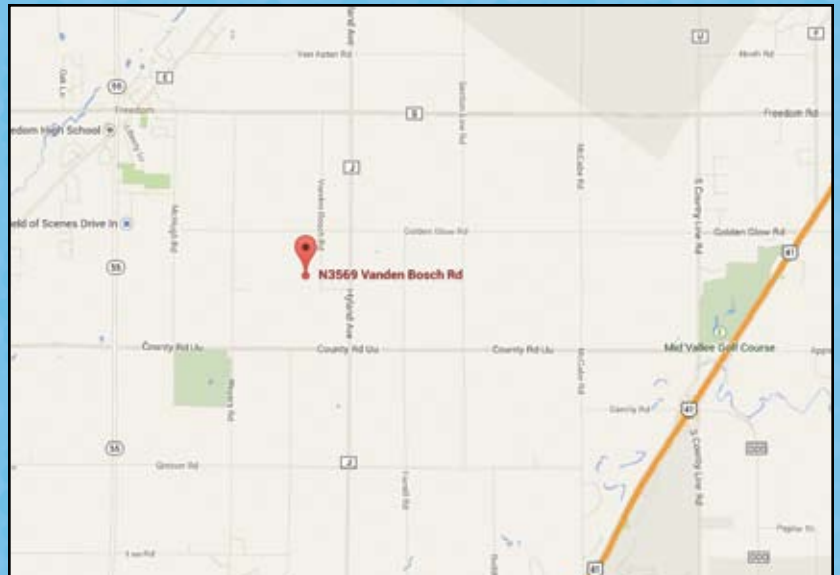

Catalog:

Jenn Larrabee

607-638-9506 | 315-269-7192

jlarrabee@wildblue.net

Graphic Assistance:

Julie Drendel Ashton

815-766-0045

julieashton12@gmail.com

Sale Manager:



JEFF BUTLER, SALE MANAGER

2721 Dickens Dr.

Springfield, IL 62711

Phone: 217-341-2437

Email: illinijet@aol.com

ED FELLERS, ASSISTING

Phone: 913-484-4121

Email: edmondfellers@yahoo.com

An assumed name of Butler Auctions, Inc., an Illinois corporation, owned solely by Jeff Butler.

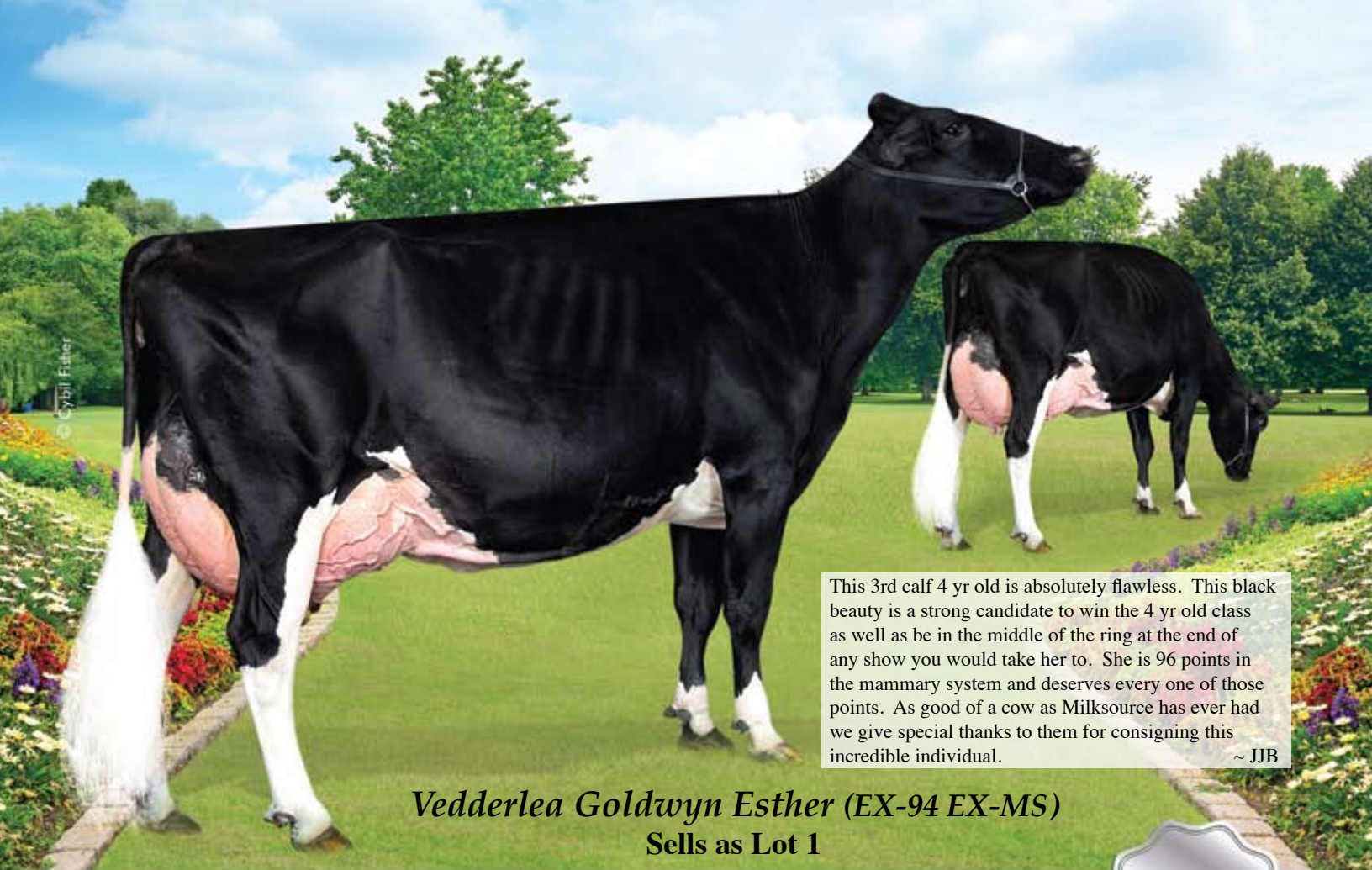

This 3rd calf 4 yr old is absolutely flawless. This black beauty is a strong candidate to win the 4 yr old class as well as be in the middle of the ring at the end of any show you would take her to. She is 96 points in the mammary system and deserves every one of those points. As good of a cow as Milksource has ever had we give special thanks to them for consigning this incredible individual. ~ JJB

Vedderlea Goldwyn Esther (EX-94 EX-MS)
Sells as Lot 1



Vedderlea Goldwyn Esther *TR

Milk Source LLC
c/o Jamie Endvick
N3569 Vanden Bosch Rd
Kaukauna, WI 54130
920/766-5335

Born 9/9/2009 Reg. 9980632C 100%RHA
EX-94 EEVEE 4-08
2-06 2 295 24493 3.6 871 2.8 694
3-05 2 324 26687 3.9 1049 2.8 752
4-05 2 77 9531 4.0 354 2.7 254 (Inc)

- Fresh 3-7-14, Bred 6-19-14 to Val-Bisson Doorman 107281711C
- Strong 4-Year-Old contender for Expo & the Royal!

**• Fresh and Looks
Absolutely Incredible!**

Esther's 2013 Show Records:

- HM All-American Sr. 3-Yr 2013
- Nom. All-Canadian Sr. 3-Yr 2013
- Int. Champ BC Fall Harvest 2013
- Res. Grand BC Fall Harvest 2013
- 1st Sr. 3-Yr BC Fall Harvest 2013
- 2nd Sr. 2-Yr BC Fall Harvest 2012
- 3rd Sr 3-Yr-Old International Show 2013
- Res Int Champion Western Spring/Nat 2013
- Int Champion Western Fall/Nat 2013
- 2nd Sr 3-Yr-Old Cow MN State Show 2013
- Nom All-Canadian Sr 3-Yr-Old Cow 2013
- 4th Sr 3-Yr-Old Cow Royal Winter Fair 2013

BRAEDALE GOLDWYN 10705608C TL
GP-84-8Y CAN Extra GM GTPI +1879
PTA -9M +31F +13P 99%R 4/2014
PTA +312NM +.12%F +.05%P 9%US
PTA +.7PL 2.66SCS -.1DPR 5.3%DCE
PTA +2.80T +2.45UDC +2.36FLC 99%R 4/2014

SHOREMAR JAMES 5902195C TV TL
GP-81-2Y CAN GM
BRAEDALE BALER TWINE-ETS
6860888C TL
CAN VG-86-2Y 33*
2-01 2 365 30906 4.9 1521 3.4 1052

VALJACK SEPTEMBER LOUISON
103420871C
VG-87-3Y CAN
2-06 2 356 26841 3.5 943 3.1 835
3-07 2 315 27784 3.3 910 3.1 868
• Dam of:
Vedderlea Baxter Lucretia (VG-85-3Y CAN)
2-03 2 316 23715 3.9 935 2.9 692

PURSUIT SEPTEMBER STO RM-ET
6820564C RC TV TL
EX CAN GM GTPI +1506
VALJACK INQUIRER LOULOU
100371499C
G-77-2Y CAN
2-03 2 314 19605 4.2 824 3.5 694
3-03 2 278 20895 3.9 811 3.4 703

Terms: Cash unless prior arrangements are made specifically with seller and sale management is advised of these special terms in advance of the sale.

3rd Dam: Valjack Ryder Luoma
(GP-80-2YR-CAN)
2-03 2 316 17110 4.8 825 3.8 653



This incredible 5 yr old has impeccable balance and perfection from the tip of her nose all the way back through her tailhead. Born in July, everybody has been waiting for this to be her year to go all the way to the top and, when you see her, you will put her on your short list of cows to win it all. Nathan thinks this is the best cow he has ever owned and we are in full agreement with him. ~JJB

Lovhill Goldwyn Katrysha (EX-92 EEEEE)
Sells as Lot 2



Lovhill Goldwyn Katrysha

Triple-T, Will & Kathy Iager & Hank Van Exel
6948 Brush Lake Rd.
North Lewisburg, OH 43060
937/537-0805

Born 7/6/2009 Reg. 10854761C 100%RHA
EX-92 EEEEE 3-10
3-05 2 365 27700 5.0 1390 3.3 917
2-05 2 333 21197 4.2 900 3.1 660
Nom. All-American 4-Year-Old 2013
4th 4-Year-Old World Dairy Expo 2013
1st 4-Year-Old, Res. Sr. & Res. Gr. Champion Mid-east Summer Nat'l 2013
1st Jr. 3-Year-Old & Res. Int. Champion Western Spring Nat'l 2012
• Fresh 5-2-14

• 2014 could be her year at the big dances!

Terms: Cash unless prior arrangements are made specifically with seller and sale management is advised of these special terms in advance of the sale.

BRAEDALE GOLDWYN 10705608C TL
GP-84-8Y CAN Extra GM GTPI +1879
PTA -9M +31F +13P 99%R 4/2014
PTA +312NM +.12%F +.05%P 9%US
PTA +.7PL 2.66SCS -.1DPR 5.3%DCE
PTA +2.80T +2.45UDC +2.36FLC 99%R 4/2014

BIENERT ENCOUNTER KIM 8707653C
EX-90-4E CAN
6-00 2 311 20150 4.8 972 3.5 703
6-11 2 329 18681 5.2 972 3.6 667
9-01 2 365 21333 4.5 961 3.3 696
8-00 2 349 19687 4.8 941 3.4 665
4-09 2 365 19640 4.7 919 3.5 679
3-08 2 338 18575 4.6 855 3.3 615
LIFE 2057 118066 4.8 5620 3.4 4025

SHOREMAR JAMES 5902195C TV TL
GP-81-2Y CAN GM
BRAEDALE BALER TWINE-ETS
6860888C TL
CAN VG-86-2Y 33*
2-01 2 365 30906 4.9 1521 3.4 1052

INDIANHEAD ENCOUNTER-ET
130432362
EX-CAN ST
BIENERT INSPIRATION KESHA
VG-87-8Y CAN 1*
2-06 2 365 21521 4.3 930 3.5 761
8-02 2 365 21689 4.2 917 3.5 756
4-00 2 337 20955 4.4 913 3.4 710
9-04 2 345 19945 4.5 893 3.5 694
5-00 2 353 18367 4.3 787 3.5 650
6-02 2 309 17624 4.4 767 3.4 600
7-02 2 303 18047 4.2 758 3.5 628
LIFE 8 Lact. 159595 4.3 6803 3.5 5527

3rd Dam: Beinert Sheik Katherine-ET
(VG-86-10Y CAN)
9-07 2 365 24253 3.9 957 3.1 747
LIFE 9 Lact. 198870 3.8 7626 3.2 6356
4th Dam: Bienert Starlite Kimmy
(VG-85-3Y CAN 2*)
5-03 2 365 22555 3.9 880
LIFE 8 Lact. 151381 3.9 5917
5th Dam: Hor-Mar Kim Supreme
(EX CAN 4*)
6-11 2 365 27445 4.0 1091
LIFE 8 Lact. 183297 3.9 7101
1st 3-Yr-Old Calgary Spring 1975
6th Dam: Hor-Mar Karen Queen (VG CAN)
6-11 2 365 21797 3.5 761



Rotaly Windbrook Hilda
Sells as Lot 3



Rotaly Windbrook Hilda

Jeff Butler & Ferme Blondin
1710 BE 7750 S. Road
Chebanse, IL 60922
217/341-2437

Born 3/3/2012 Reg. 107627750C 100%RHA
1-11 2 54 3891 3.9 154 3.3 123 (Inc)
BCA 237-253-243
1st Jr. 2-Yr Quebec Spring 2014
All-Canadian Jr. Yearling 2013
All-Canadian 4-H Jr. Yearling 2013
1st Jr. Yearling & HM Jr. Champion Royal 2013
• **Fresh 3-2-14**

Terms: Cash unless prior arrangements are made specifically with seller and sale management is advised of these special terms in advance of the sale.

Hilda is one of the greatest young cows to ever sell at public auction and one of the greatest Jr 2 yr olds we have ever seen. She is absolutely dominant in every way imaginable. All Canadian as a spring yearling, she put on an incredible udder to go with her impeccable frame. As good as it gets in one package. ~JJB

She could be the All-American & All-Canadian Jr 2-Year-Old in 2014!

3rd Dam: Hilden Rudolph Lea
(VG-88-6Y 3*)
6-03 2 365 24041 3.5 851 3.1 741
4th Dam: Wauregan Blackstar Mary
(VG-85-2Y CAN 10*)
2-06 2 305 22857 3.5 789 3.4 769
1st Sr. 2-Yr Maritime Champ. 1994
5th Dam: Bovas Melwood Mary-ET
(VG-87 GMD DOM)
1-11 2 365 23270 3.8 891 3.4 787
6th Dam: Fay-Ark Bova Marilyn
(3E-91 GMD DOM)
8-02 2 365 31389 4.5 1402 3.3 1045
LIFE 4 Lact. 141932 4.3 6087 3.4 4892
7th Dam: Spectacular Muriel-ET
(VG-89 GMD DOM)
3-11 2 365 30699 5.0 1523
8th Dam: Fay-Ark Valiant Marsha-ET
(2E-93 GMD DOM)
3-05 2 353 28909 3.9 1131 3.3 955
9th Dam: Cliff-Crest Round-Oak Marge
(2E-92 GMD DOM)
6-06 2 365 35710 4.4 1559
10th Dam: 2E-91 GMD DOM
9-01 2 301 26581 4.5 1186
11th Dam: 3E-91 GMD
LIFE 6 Lact. 103358 3.8 3902

GILLETTE WINDBROOK-ETS
7816429C TV TL TY TD
EX-97 CAN Extra 50K GTPI +1850
PTA +621M +41F +26P 97%R 4/2014
PTA +260NM +.07%F +.03%P 9%US
PTA +.4PL 2.92SCS -1.9DPR 5.6%DCE
PTA +2.92T +2.14UDC +2.70FLC 94%R 4/2014

GILLETTE BRILEA F B I 8209524C
EX-94 CAN Extra GTPI +1766
GILLETTE BLITZ 2ND WIND 7352248C
VG-88-3Y CAN 35*
2-02 3 365 39096 3.6 1422 3.0 1182
2nd Jr. 3-Year-Old Quebec Spring Show 2005

HILDEN GOLDWYN MANDY
9784640C
EX-92-2E CAN
4-01 2 335 29621 3.7 1102 3.1 930
3-02 2 313 26510 3.8 1010 3.2 853
2-01 2 331 22000 3.7 811 3.3 730

BRAEDALE GOLDWYN 10705608C TL
GP-84-8Y CAN Extra GM GTPI +1879
PTA +2.80T +2.45UDC +2.36FLC 99%R 4/2014
HILDEN MARKER MANDY 8762764C
VG-87-6Y CAN
2-08 2 365 17840 3.3 589 3.0 538
4-01 2 365 21548 2.9 633 3.0 650
5-05 2 365 21905 2.9 633 3.1 670
6-11 2 365 22696 3.5 796 2.9 650



2nd Dam of Lot 4
Kingsway Terrason Allie
(EX-95-2E CAN 2*)

Sells as Lot 4
Kingsway Goldwyn Artichoke-ET (VG-89 VG-MS)

Kingsway Goldwyn Artichoke-ET



Ehrhardt Farms Inc & Gene Iager
c/o Ehrhardt Farms Inc
2730 Baldwin Mill Rd
Baldwin, MD 21013
410/557-7871

Born 9/9/2010 Reg. 11087154C 100%RHA
VG-89 EVVEV 2-05
All-American Fall Yearling Heifer 2012
1st Fall Yearling World Dairy Expo 2012
• Fresh 5-15-14

• **UNREAL Sr. 3-Year-Old!!**

Full Sister to Lot 4:
Kingsway Goldwyn Abba Dabba
(VG-89 Maximum Score)
1st Sr. 3-Year-Old, Inter. & Grand
Ontario Autumn Opportunity Show '13
6th Sr. 3-Year-Old Royal Winter Fair '13

BRAEDALE GOLDWYN 10705608C TL
GP-84-8Y CAN Extra GM GTPI +1879
PTA -9M +31F +13P 99%R 4/2014
PTA +312NM +.12%F +.05%P 9%US
PTA +.7PL 2.66SCS -.1DPR 5.3%DCE
PTA +2.80T +2.45UDC +2.36FLC 99%R 4/2014

KINGSWAY DUNDEE ABRA
CODABRA 7645875C
VG-87-4Y CAN
2-02 2 365 22306 3.9 875 3.4 753
All-Canadian Summer Yearling 2007
All-Canadian 4-H Summer Yearling 2007
1st Summer Yearling Royal Winter Fair '07

REGANCREST DUNDEE-ET 127640114
TV TL TY
EX-95 EEEV 6-08
KINGSWAY TERRASON ALLIE 9277132C
EX-95-2E CAN 2*
6-02 2 365 37291 4.6 1731 3.4 1265
3-06 2 365 33783 4.3 1442 3.2 1089
2-03 2 343 21036 4.1 858 3.3 703
8-05 2 365 26045 4.3 1127 3.5 899
LIFE 4 Lact. 138901 4.4 6089 3.5 4797
All-Ontario 4-Yr-Old 2007 & Sr. 3-Yr-Old 2006
Res. All-Canadian Sr. 3-Yr-Old 2006
HM Int. Champion Royal 2006
Res. Grand Champion ON Spring Discovery 2009
Res. Grand Champion ON Discovery 2007
HM Grand Champion ON Summer 2007

We were simply blown away when we saw this cow 2 weeks fresh. We had to fly back in to see her again 2 weeks later just to make sure our eyes hadn't deceived us. She is simply overwhelming with her immense size and length of body; incredible feet and legs; terrific angularity, rump, and rib structure; and awesome udder attachments. Will be on everybody's short list to not only win her class but be in strong contention for Intermediate Champion at any show you would take her to. Special thanks to Ehrhardt Farms and Gene Iager for consigning this incredible cow. I have been friends with Gene for 20 years and he has been a terrific supporter of the International Intrigue, but I have never before been able to get him to part with a cow this good. Thanks again Gene for your support!
~JJB

3rd Dam: Kingsway Progress Ashley
(EX-CAN 5*)
7-02 2 365 34881 3.3 1160 3.0 1052
4th Dam: Nelcam Tab Astra
(EX-3E-CAN 6*)
7-08 2 365 29592 3.7 1105 3.2 946
LIFE 7 Lact. 173160 3.5 6146 3.2 5606
Res. Grand Champion Northumberland '96
5th Dam: Nelcam Prestar Astra
(VG-88-CAN 3*)
4-00 2 365 21554 3.4 734 3.3 710
6th Dam: Nelcam Count Alice (EX-CAN)
6-07 2 365 25695 3.4 875
7th Dam: Nelcam Leader Astra
(EX-CAN 2*)

Terms: Cash unless prior arrangements are made specifically with seller and sale management is advised of these special terms in advance of the sale.

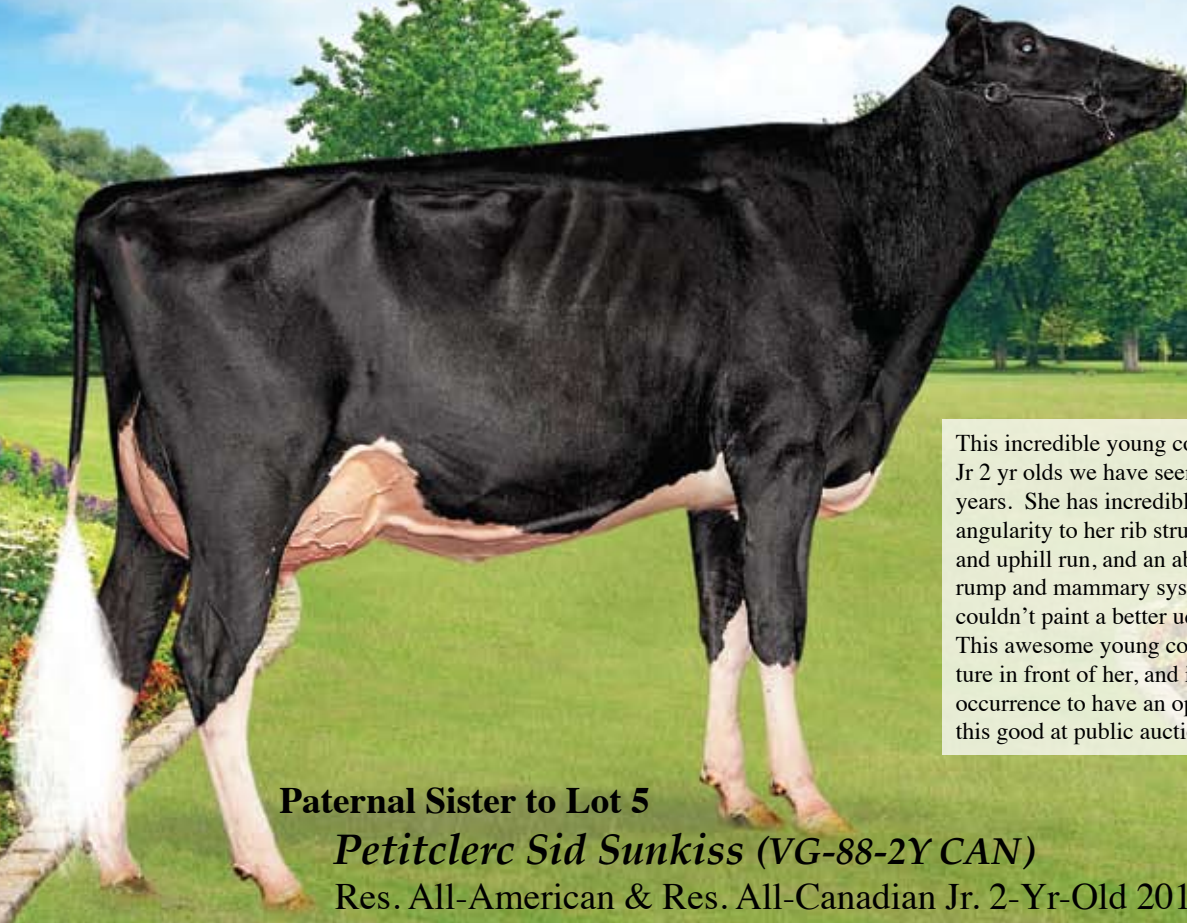

This incredible young cow is one of the best Jr 2 yr olds we have seen in the past several years. She has incredible style, openness and angularity to her rib structure, great topline and uphill run, and an absolutely incredible rump and mammary system. In fact you couldn't paint a better udder on a young cow. This awesome young cow has an amazing future in front of her, and it is an extremely rare occurrence to have an opportunity to buy one this good at public auction. ~JJB

Paternal Sister to Lot 5
Petitclerc Sid Sunkiss (VG-88-2Y CAN)
 Res. All-American & Res. All-Canadian Jr. 2-Yr-Old 2013

Gaemenchet Sid Katia



Ferme Yvon Sicard
 241 Gagne
 St. Justin PQ J0K 2V0
 Canada
 819/227-2067

Born 3/1/2012 Reg. 107414160C 100%RHA

• **Fresh 4-17-14**
 • **Exciting Jr. 2-Year-Old - She is a Big Leaguer!!**

Terms: Cash unless prior arrangements are made specifically with seller and sale management is advised of these special terms in advance of the sale.

PINE-TREE SID-ET 62175895 TY
 VG-86-2Y CAN ST GTPI +1625
 PTA -87M +25F +5P 98%R 4/2014
 PTA +95NM +.11%F +.03%P 28%US
 PTA -1.1PL 2.80SCS -2.6DPR 6.5%DCE
 PTA +2.79T +2.77UDC +.91FLC 97%R 4/2014

REGANCREST-MR DRHAM SAM-ET
207184639 TR TV TL
 GM GTPI +1493
PINE-TREE FINLEY MINNIE-ET
61733050
 EX-90 VVEVE DOM 6-11
 4-09 2 305 26120 3.5 911 3.0 786

GAEMENCHET GOLDWYN CINDE
105595759C
 VG-85-2Y CAN
 4-07 2 346 33109 4.1 1351 3.3 1100
 • 3 Very Good Maternal Sisters to date

BRAEDALE GOLDWYN 10705608C TL
 GP-84-8Y CAN Extra GM GTPI +1879
 PTA +2.80T +2.45UDC +2.36FLC 99%R 4/2014
FERLOU DUNDEE CATHY 103357094C
 GP-81-2Y CAN
 • **Dam of 4 Very Good daughters:**
 ~Gaemenchet Goldwyn Kate (VG-88-4Y CAN)
 4-04 2 345 28078 4.1 1138 3.3 917
 ~Gaemenchet Goldwyn Catrine (VG-85-3Y CAN)
 5-01 2 312 26118 3.8 988 3.3 866
 ~Gaemenchet Goldwin Cathou (VG-85-CAN)
 5-03 2 325 25620 4.0 1023 3.4 880

3rd Dam: Lordcadie Aeroline Kate
 (EX-CAN)
 4-07 2 365 33673 3.7 1248 3.2 1089
 2nd Sr. 2-Yr-Old Berthier 2002
4th Dam: Julibel Sultan Limage
 (VG-86-3Y CAN 16*)
 LIFE 13 Lact. 228663 3.3 7441 3.0 6766
5th Dam: Julibel Golden Boots Line
 (EX-2E CAN 1*)
 7-04 2 334 24068 3.8 904 3.3 805
 LIFE 7 Lact. 146438 3.8 5516 3.1 4597
 1st Mature Cow Sherbrooke 1990
6th Dam: Julibel Telmatt Laninon
 (CAN VG-87-3Y 4*)
 LIFE 8 Lact. 146139 4.1 5990 3.3 4420
7th Dam: Julibel Madison Lanie
 (CAN VG-85-5Y 2*)
 LIFE 9 Lact. 156584 3.8 5900
8th Dam: Julibel Ace Lana
 (CAN VG-85-6Y)

© 2011 Fisher Photography

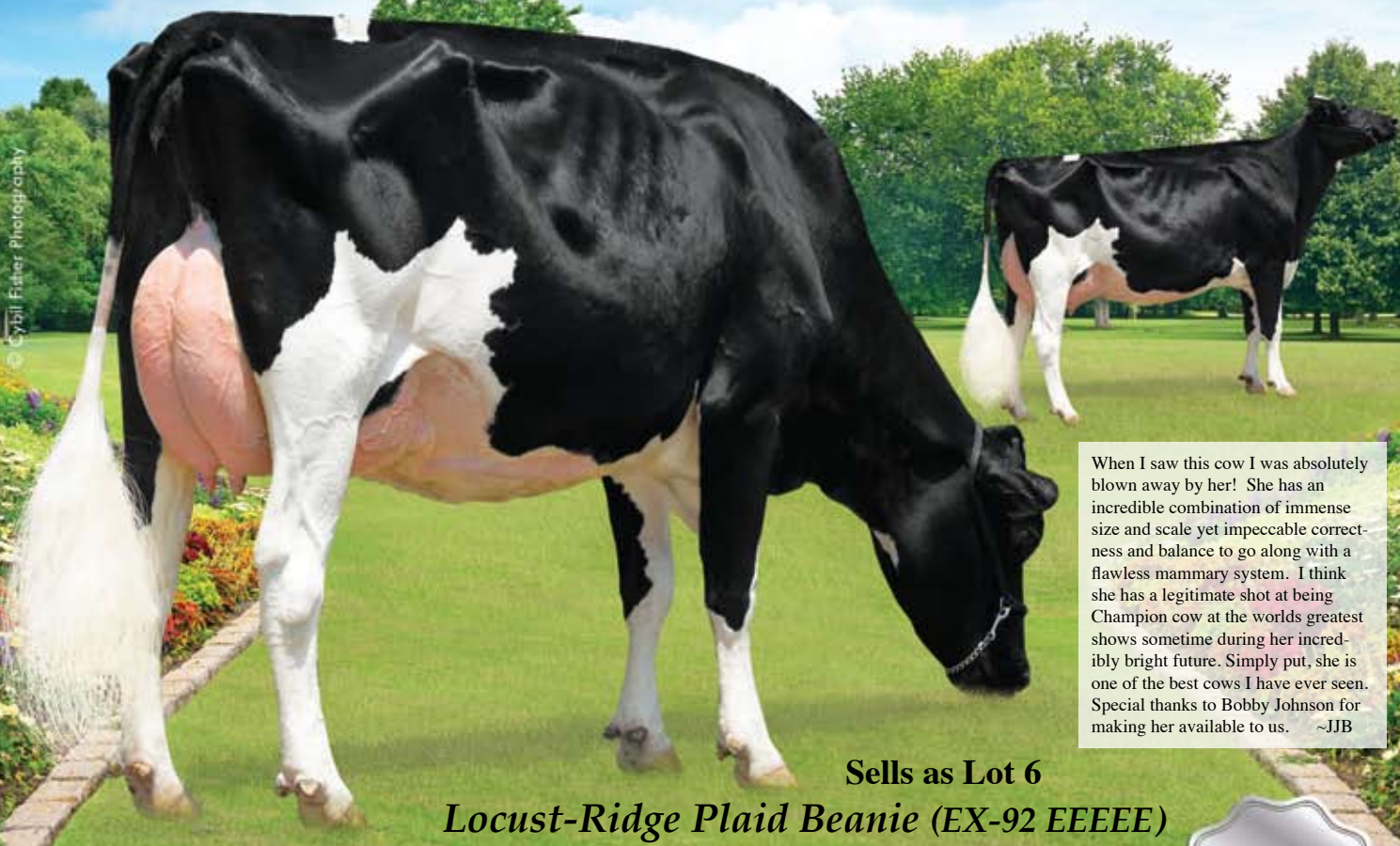

When I saw this cow I was absolutely blown away by her! She has an incredible combination of immense size and scale yet impeccable correctness and balance to go along with a flawless mammary system. I think she has a legitimate shot at being Champion cow at the worlds greatest shows sometime during her incredibly bright future. Simply put, she is one of the best cows I have ever seen. Special thanks to Bobby Johnson for making her available to us. ~JJB

Sells as Lot 6

Locust-Ridge Plaid Beanie (EX-92 EEEEE)

Locust-Ridge Plaid Beanie



Robert A. Johnson
22401 Mt Ephraim Rd
Dickerson, MD 20842
240/372-0740

Born 6/25/2010 Reg. 140865194 100%RHA
EX-92 EEEEE 3-10
1-10 3 305 18180 3.6 663 3.3 605
1st Jr. 2-Year-Old Eastern Fall Nat'l 2012
• **Last Test Milking 120lbs.**

Terms: Cash unless prior arrangements are made specifically with seller and sale management is advised of these special terms in advance of the sale.

WINDY-KNOLL-VIEW PLAID-ET
62968891 TY
GTPI +1562
PTA +48M +9F +4P 99%R 4/2014
PTA -63NM +.03%F +.01%P 63%US
PTA -2.7PL 3.07SCS +.2DPR 6.8%DCE
PTA +2.61T +1.81UDC +1.65FLC 97%R 4/2014

BRAEDALE GOLDWYN 10705608C TL
GP-84-8Y CAN Extra GM GTPI +1879
PTA +2.80T +2.45UDC +2.36FLC 99%R 4/2014
WINDY-KNOLL-VIEW PLEDGE-ET
132816010
EX-95 EEEEE 3E GMD DOM 10-01
4-01 2 365 41190 3.8 1577 3.2 1315
All-American 5-Year-Old 2007
Res. All-American 125,000lb. Cow 2008

3rd Dam: Cove-Run Storm Beulah Gem
(VG-89 VVVVEE)
7-02 2 365 25840 4.3 1106 3.3 844
LIFE 1858 117870 4.4 5217 3.3 3883
4th Dam: Cove-Run Raider Babett Gem
(2E-90 VEEVEE)
5-08 2 365 29960 3.4 1015 3.1 939
LIFE 1741 115430 4.0 4613 3.2 3690
5th Dam: Cove-Run Warden Babe D-ET
(3E-92 EEEEE)
8-04 2 365 32650 3.7 1195 3.1 1000
LIFE 2652 168810 3.6 6157 3.2 5421
6th Dam: Cove-Run Temptation Babe Gem
(3E-93 GMD)
6-07 2 365d 30920 3.8 1160 3.0 943
LIFE 1687 157250 4.0 6243 3.4 5305
7th Dam: Cove-Run Little Bonnie Gem
(VG-88 VEEV)
4-07 2 305 25940 3.2 841
8th Dam: Cove-Run N O Bonnie Gem
(2E-93 GMD DOM)
5-03 2 299 22130 3.8 830
LIFE 1722 119380 3.7 4440
9th Dam: Cove-Run Sovereign Bonnie Gem
(VG-85)
7-03 2 305 19040 3.5 659

LOCUST-RIDGE DAMION BUMPER
139448858
GP-81 +++++ 2-06
1-10 2 365 25260 3.7 932 3.4 863
• Next 7 dams avg. 90pts.! 5 EX & 2 VG!

ERBACRES DAMION 130263722
EX-96 EEEE 11-01 GTPI +1493
PTA +3.07T +2.01UDC +3.04FLC 99%R 4/2014
LOCUST-RIDGE TOYSTORY BARBI
137831537
VG-85 VVVV+ 6-09
3-10 2 346 24770 3.9 969 3.4 847
2-10 2 309 23610 4.0 955 3.3 783
1-10 2 300 19190 4.1 796 3.4 650



Dam of Lot 7
Maple Nook Avt Reath-Red-ET
(2E-93 EEVEE)

I think this beauty epitomizes what a red cow should look like. She has incredible balance; a tremendous dairy, open frame; great feet and legs; and an awesome mammary system. A 3rd calf 4 yr old she is a nearly flawless individual that we think will be in strong contention in her class as well as Champion cow throughout the year at whatever show you would want to take her to. Special thanks to the Siemers for consigning this terrific cow.~JJB

Criterion Reba-Red-ET (EX-92 EX-MS)
Sells as Lot 7

Criterion Reba-Red-ET



Siemers Holstein Farms, Inc.
14421 Mineral Springs Rd
Newton, WI 53063
920/693-3600

Reba's Daughter:

Siemers Brbwire Reba-Red-ET
 Nominated All-American Spring Yearling-2013

Reba's Son:

Siemers Defiant Redneck-Red
 +1861 GTPI, +3.19T

PATIENCE SHOWLINE CONTENDER-RED
7483577C

EX-95 CAN TPI +1458
 PTA -2314M -40F -61P 98%R 4/2014
 PTA +6NM +1.9%F +0.4%P 45%US
 PTA +3.6PL 2.57SCS +1.2DPR
 PTA +2.69T +3.06UDC +1.84FLC 97%R 4/2014

MAPLE-NOOK AVT REATH-RED-ET
62660276

EX-93 EEVEE 2E 6-01
 2-07 2 305 17820 4.1 726 3.4 601
 4-00 2 305 26530 3.7 991 3.4 903
 5-10 2 305 26050 4.2 1097 3.3 858

Born 3/1/2010 Reg. 65658010 100%RHA

EX-92 EEVEE 3-05 GTPI +1925
 PTA +342NM +1.4%F +.02%P
 PTA +4.8PL 2.68SCS +1.9DPR 6.4%DCE
 PTA +3.17T +3.33UDC +3.05FLC 80%R 4/2014
 2-00 2 353 26700 4.4 1168 3.3 889
 3-03 2 279 25440 4.2 1075 3.1 795

VALLEYRIVER RUBEN REDMN-RED-ET
10646281C TV TL TY TD

EX CAN GTPI +1532
SUNSPARK R MARKER DOLLY
9309434C

VG-86-2Y CAN
 4-03 2 365 28206 4.0 1140 3.2 902
 3rd Jr. Yearling Bruce-Grey 2003

KHW KITE ADVENT-RED-ET 133002953
TV TL TD

EX-94 EEEE 5-00 GTPI +1591
RIDGEDALE-T RADIANCE-ET 135594968 RC
 EX-90 EVEVE DOM 4-00
 3-10 2 305 25670 4.5 1158 3.1 799
 2-05 2 305 20185 4.2 854 3.0 614

8th Generation EX Roxy!

Maternal Sister to Radiance:

Ridgedale-T Raichu-Red (EX-91 EEVEE)
 Res. Jr. All-American R&W Sr. 3-Yr-Old 2008
 Nom. All-American R&W Sr. 3-Year-Old 2008
 Grand Champion NY Spring Youth R&W Show '09

Reba's Show Records:

- Supreme Champion of WI Jr. State Fair 2013
- Jr. All American Jr. 3 2013
- Nominated-All American Jr. 3 2013
- Intermediate Champion of 2013 WI State Red and White Show 2013
- Grand Champion of the 2013 WI State Red and White Jr. Show
- 4th Jr. 2-Year-Old Midwest Spring Nat'l 2012
- Reserve Junior Champion 2010 Midwest Red and White Spring Show

3rd Dam: Ridgedale-T Rehema-Red-ET
(2E-93 EEVEE)

6-02 3 305 22740 4.1 926 3.0 689
 Res. Sr. Champion NYSF R&W Show 2007

4th Dam: Hanover-Hill-R Mi Rochelle
(EX-93 EEVEE)

5-10 3 365 24980 4.6 1154 3.6 887
 1st Winter Yearling Eastern Spring Nat'l 1996

5th Dam: Hanover-Hill-R Rhonda-TW
(4E-94 EEEEE GMD DOM)

6-02 3 365 38820 4.0 1562 3.1 1215

6th Dam: C Hanoverhill Star Roxy-ET
(2E-92 EEEE GMD DOM)

7th Dam: Mil-R-Mor Roxette
(EX-90 GMD DOM 30*)

8th Dam: C Glenridge Citation Roxy
(4E-97 EX-MS GMD)

9th Dam: EX-90 GMD 6*

10th Dam: VG-85 5* Brood Cow - 249,580LT

Terms: Cash unless prior arrangements are made specifically with seller and sale management is advised of these special terms in advance of the sale.



2nd Dam of Lot 8
Maple Nook Avt Reath-Red-ET
(2E-93 EEVEE)

Crider Ridge Reba-Red-ET (EX-92 EX-MS)
Sells as Lot 7 & Dam of Lot 8



1st Choice Armani Female

Siemers Holstein Farms, Inc.
14421 Mineral Springs Rd
Newton, WI 53063
920/693-3600

• From Female Transfers Due March 2015

Terms: Standard ET Terms unless special ET terms are approved by seller or sale management prior to the sale. (35% Down/balance due 3-4 months of age)

MR APPLES ARMANI-ET 68571374
RC TV TL TY TD
 GTPI +2147
 PTA -640M +61F +18P 78%R 4/2014
 PTA +498NM +.33%F +.14%P 100%US
 PTA +2.8PL 2.86SCS +1.2DPR 5.7%DCE
 PTA +3.37T +3.07UDC +3.18FLC 77%R 12/2013

BRAEDALE GOLDWYN 10705608C TL
 GP-84-8Y CAN Extra GM GTPI +1879
 PTA +2.80T +2.45UDC +2.36FLC 99%R 4/2014
KHW REGIMENT APPLE-RED-ET
135511521 CV
 EX-96 EEEEE 3E DOM 9-06
 4-01 2 365 35750 4.7 1682 3.7 1314
 LIFE 1972 158680 4.8 7683 3.8 6034
 2013 HI Red Impact Cow of the Year

Maternal Sister to Lot 8:
 Siemers Brbwire Reba-Red-ET
 Nominated All-American Spring Yearling-2013
Maternal Brother to Lot 8:
 Siemers Defiant Redneck-Red
 +1861 GTPI, +3.19T

CRIDER-RIDGE REBA-RED-ET 65658010
 EX-92 EEVEE 3-05 GTPI +1925
 PTA +4.8PL 2.68SCS +1.9DPR 6.4%DCE
 PTA +3.17T +3.33UDC +3.05FLC 80%R 4/2014
 2-00 2 353 26700 4.4 1168 3.3 889
 3-03 2 279 25440 4.2 1075 3.1 795
Supreme Champion of WI Jr. State Fair 2013
Jr. All American Jr. 3-Year-Old 2013
Nominated-All American Jr. 3-Year-Old 2013
Int. Champ of 2013 WI State Red and White Show 2013
Grand Champ of the 2013 WI State R&W Jr. Show
4th Jr. 2-Year-Old Midwest Spring Nat'l 2012
Reserve Junior Champion 2010 Midwest Red and White Spring Show
 • Sells as Lot 7

PATIENCE SHOWLINE CONTENDER-RED 7483577C
 EX-95 CAN TPI +1458
MAPLE-NOOK AVT REATH-RED-ET 62660276
 EX-93 EEVEE 2E 6-01
 5-10 2 305 26050 4.2 1097 3.3 858
 4-00 2 305 26530 3.7 991 3.4 903
 2-07 2 305 17820 4.1 726 3.4 601

3rd Dam: Ridgedale-T Radiance-ET
 (EX-90 EVEVE DOM)
 3-10 2 305 25670 4.5 1158 3.1 799
 8th Generation EX Roxy!
4th Dam: Ridgedale-T Rehema-Red-ET
 (2E-93 EEVEE)
 6-02 3 305 22740 4.1 926 3.0 689
 Res. Sr. Champion NYSF R&W Show 2007
5th Dam: Hanover-Hill-R Mi Rochelle
 (EX-93 EEVEE)
 5-10 3 365 24980 4.6 1154 3.6 887
 1st Winter Yearling Eastern Spring Nat'l 1996
6th Dam: Hanover-Hill-R Rhonda-TW
 (4E-94 EEEEE GMD DOM)
 6-02 3 365 38820 4.0 1562 3.1 1215
7th Dam: C Hanoverhill Star Roxy-ET
 (2E-92 EEEE GMD DOM)
8th Dam: Mil-R-Mor Roxette
 (EX-90 GMD DOM 30*)
9th Dam: C Glenridge Citation Roxy
 (4E-97 EX-MS GMD)
10th Dam: EX-90 GMD 6*
11th Dam: VG-85 5* Brood Cow - 249,580LT

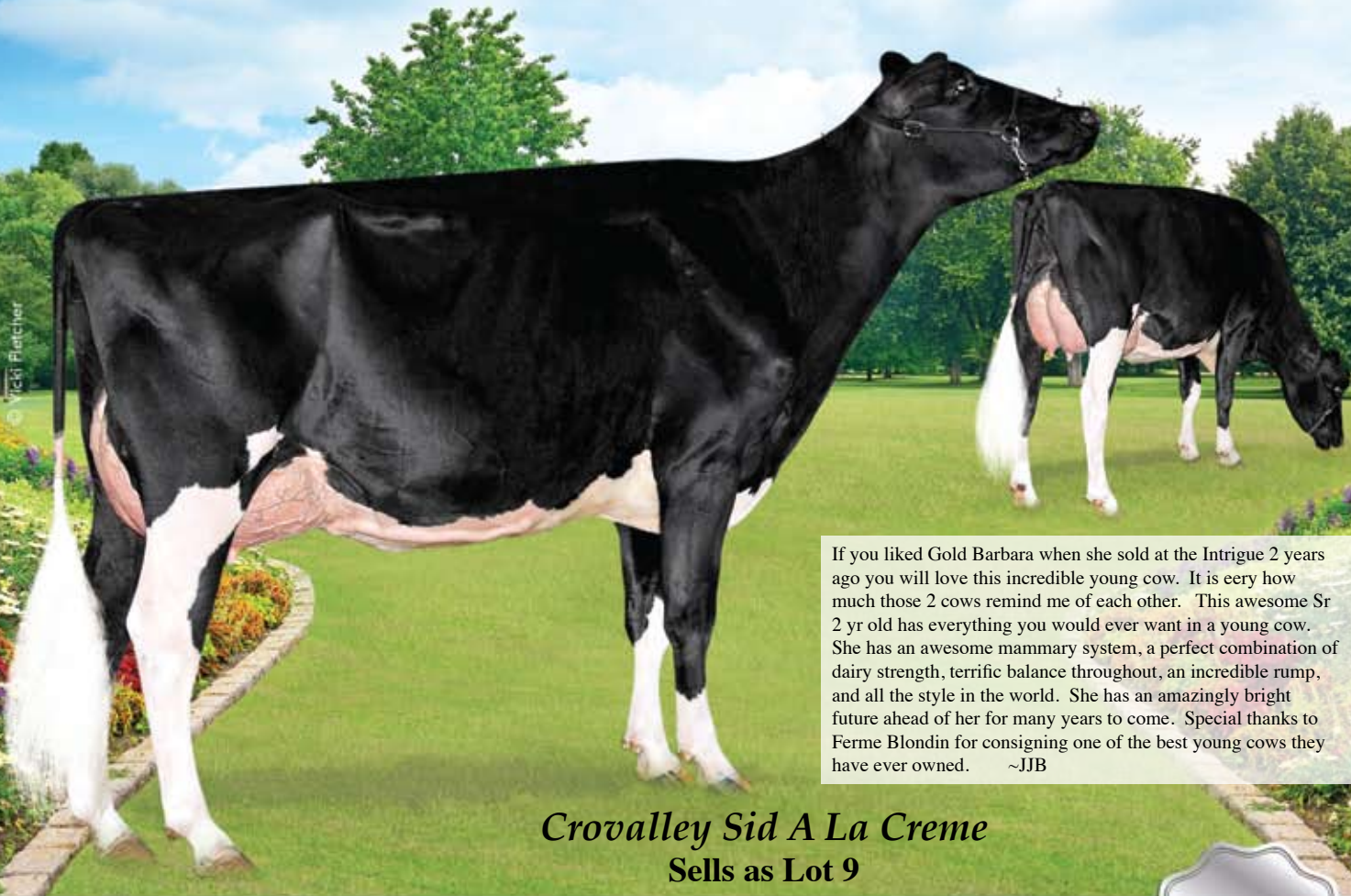

If you liked Gold Barbara when she sold at the Intrigue 2 years ago you will love this incredible young cow. It is eery how much those 2 cows remind me of each other. This awesome Sr 2 yr old has everything you would ever want in a young cow. She has an awesome mammary system, a perfect combination of dairy strength, terrific balance throughout, an incredible rump, and all the style in the world. She has an amazingly bright future ahead of her for many years to come. Special thanks to Ferme Blondin for consigning one of the best young cows they have ever owned. ~JJB

Crovalley Sid A La Creme
Sells as Lot 9



Crovalley Sid A La Creme

Ferme Blondin
620 Rang St Vincent
St. Placide, PQ J0V 2B0
Canada
450/258-2904

Born 9/11/2011 Reg. 11286888C 100%RHA

2-05 2 98 8347 3.9 326 3.1 240 (Inc)
1st Sr 2 Yr Old & Best Udder Maxville Show 2014
1st Sr. Calf Peterborough Co. 2012
• **Fresh 2-24-14**

• **Big Time Sr. 2-Year-Old!**

Terms: Cash unless prior arrangements are made specifically with seller and sale management is advised of these special terms in advance of the sale.

PINE-TREE SID-ET 62175895 TY
VG-86-2Y CAN ST GTPI +1625
PTA -87M +25F +5P 98%R 4/2014
PTA +95NM +.11%F +.03%P 28%US
PTA -1.1PL 2.80SCS -2.6DPR 6.5%DCE
PTA +2.79T +2.77UDC +.91FLC 97%R 4/2014

REGANCREST-MR DRHAM SAM-ET
207184639 TR TV TL
GM GTPI +1493
PINE-TREE FINLEY MINNIE-ET
61733050
EX-90 VVEVE DOM 6-11
4-09 2 305 26120 3.5 911 3.0 786

WILLSBRO-I GOLDWYN ALLINA
9820148C
VG-87-4Y CAN
3-11 2 365 25388 4.7 1190 3.3 844
2-06 2 365 22996 4.4 1012 3.4 772

BRAEDALE GOLDWYN 10705608C TL
GP-84-8Y CAN Extra GM GTPI +1879
PTA +2.80T +2.45UDC +2.36FLC 99%R 4/2014
TOLAMIKA DUNDEE ALLISON
9570211C
VG-89-5Y CAN
2-03 2 365 24279 4.0 981 3.5 847
4-08 2 365 27979 4.2 1164 3.3 917
Res. All-Canadian 4-H Sum. 1-Yr 2008
HM All-Ontario 4-H Sum. 1-Yr 2008
HM Jr. Peterborough Co. 2008
1st Jr. 3-Yr Hastings 2010
2nd Jr. 3-Yr Peterborough Co. 2010
3rd 5-Yr-Old ON Summer 2012

3rd Dam: Crovalley Spirit Allison
(VG-88-3Y CAN)
3-05 2 365 26257 4.5 1179 3.3 873
1st Sum. 1-Yr Lindsay Ex. 2002
1st Sum. 1-Yr Peterborough Co. 2002
4th Dam: Crovalley Milan Alana
(3E-90 CAN 3*)
5-07 2 365 28001 3.9 1105 3.1 869
LIFE 6 Lact. 134410 4.0 5410 3.1 4153
St Int. 1-Yr Lindsay Ex. 2000
1st Int. 1-Yr Peterborough Co. 2000
3rd Sr. 3-Yr Peterborough Co. 2002
5th Dam: Crovalley Star Alana
(VG-87-6Y CAN)
3-08 2 365 26510 3.5 915 3.0 794
6th Dam: Crovalley Warden Alana
(VG-85-5Y CAN)
6-11 2 323 23252 3.6 847 3.1 723
LIFE 6 Lact. 123815 3.8 4733 3.2 3926
7th Dam: Altona Lea Magic Albina
(VG-86-3Y CAN)
8-06 2 365 20783 3.6 747 2.9 613
LIFE 9 Lact. 157009 3.8 5893



MS-SRP Absolute Pro-Red-ET (VG-88-2Y CAN)
Sells as Lot 10



MSSRP Absolute Pro-Red-ET

Ferme Blondin & Jim & Joel Phoenix
620 Rang St Vincent
St. Placide, PQ J0V 2B0
Canada
450/258-2904

Born 6/8/2010 Reg. 69517435 100%RHA
 VG-88-2Y CAN
 2-03 2 311 16989 4.2 721 3.8 639
 HM All-Canadian R&W Jr. 2-Yr-Old 2012
 1st Jr 2-Yr-Old & Reserve Intermediate Champion Royal 2012
 • **Will Sell Fresh**

• **This cow is absolutely lights out! Could be a contender for Grand at World Dairy Expo!**

APPLES ABSOLUTE-RED-ET
139358472 CV TL TY TD
 EX-94 EEVE 5-08 GTPI +1588
 PTA -1475M +19F -2P 98%R 4/2014
 PTA -93NM +.29%F +.17%P 74%US
 PTA -1.6PL 3.39SCS -2.6DPR 9.5%DCE
 PTA +3.87T +3.79UDC +2.74FLC 97%R 4/2014

LADINO PARK TALENT-IMP-ET
930377AUS RC TL TV
 GTPI +1417
KHW REGIMENT APPLE-RED-ET
135511521 CV
 EX-96 EEEEE 3E DOM 9-06
 4-01 2 365 35750 4.7 1682 3.7 1314
 LIFE 1972 158680 4.8 7683 3.8 6034
 HI Red Impact Cow of the Year 2010 & 2013
 Unanimous All-American R&W 125,000lb. Cow 2013
 Res Grand Champion, WDE R&W Show 2013

Terms: Cash unless prior arrangements are made specifically with seller and sale management is advised of these special terms in advance of the sale.

PINELAND ADVENT PADDIE
65466025 RC
 • *Just fresh and was looking incredible when she broke her leg and had to be put down. Probably would have been an excellent cow with maturity.*

KHW KITE ADVENT-RED-ET 133002953
TV TL TD
 EX-94 EEEE 5-00 GTPI +1591
WILSON-DALE COUSTEAU PAT-ET
134920203
 EX-92 EEEEE 2E 7-01
 6-10 2 365 34460 3.5 1203 3.2 1111
 5-10 2 331 29790 3.4 1009 3.1 913
 4-07 2 305 24760 3.6 885 3.2 790
 3-03 2 305 22610 3.5 795 3.1 703
 LIFE 1910 145630 3.6 5173 3.2 4677

• **Maternal Sister to the 2nd dam:**
Pineland Shottle Popple-ET (2E-91 EEVVE)
 3-09 2 365 30530 3.7 1139 3.4 1034

3rd Dam: Wilsendale Storm Prism-ET
 (2E-93 EEEEE DOM)
 4-10 2 365 31680 3.5 1104 3.1 985
4th Dam: L-Juniper Bstar Pretzel-ET
 (3E-91 VEEEE)
 8-01 2 365 29530 3.3 961 3.3 930
 LIFE 2153 124234 3.5 4371 3.5 4340
5th Dam: Eric-Dew Conductor Peggy
 (4E-95 EX-MS GMD DOM)
 9-03 2 365 37130 4.1 1517 3.2 1173
 6-06 2 365 30570 4.3 1309 3.0 914
 LIFE 2475 185600 4.1 7557 3.2 4204
6th Dam: Eric-Dew Archie Bell
 (EX-90 GMD DOM)
 6-10 2 352 33310 3.5 1165
 LIFE 1599 130800 3.5 4544
7th Dam: GP-82 GMD DOM
 LIFE 202450 3.6 7290



Routina Zelgadis Paige
Sells as Lot 11



Routina Zelgadis Paige

Ernest Kueffner & Jeff Butler
431 Potomac St
Boonsboro, MD 21713
301/639-2924

Born 12/1/2012 Reg. 108130471C 99%RHA

1st Winter Yearling & Res. Jr. Champion Midwest Spring Nat'l 2014

• **Potential All-American & All-Canadian!!**

Terms: Cash unless prior arrangements are made specifically with seller and sale management is advised of these special terms in advance of the sale.

ZELGADIS-ET 990278559ITA
99% RHA-I TV TL
GTPI +1933
PTA +224M +10F +7P 89%R 4/2014
PTA +302NM +.00%F +.00%P 0%US
PTA +2.1PL 2.73SCS +.8DPR 5.0%DCE
PTA +2.98T +3.01UDC +3.30FLC 86%R 4/2014

JERSTEIN PEGGA MERCHANT
101543904C
EX-90-3E CAN
8-01 2 351 26885 3.9 1044 3.1 828
6-03 2 365 23975 3.7 884 3.2 758
9-02 2 365 25361 3.4 861 3.0 769
5-01 2 349 23093 3.6 820 3.2 742
3-02 2 289 18721 3.6 681 3.2 599
4-01 2 306 22354 3.0 676 3.2 720
LIFE 2025 143381 3.5 5086 3.2 4537

BRAEDALE GOLDWYN 10705608C TL
GP-84-8Y CAN Extra GM GTPI +1879
PTA +2.80T +2.45UDC +2.36FLC 99%R 4/2014
CASCINA GIOBBI DOMENICA
4900026648ITA 99% RHA

ALTAGEN-I MERCHANT-ET 7104235C
TV TL
VG-86-3Y CAN GM GTPI +1574
WINDSOR VALLEE PEGGA-ET
9066186C
GP-82-2Y CAN
2-05 2 269 16325 4.2 692 3.4 553

3rd Dam: Windsor Vallee Peg
(VG-86-CAN VG-MS)
3-04 332 20408 4.0 809 3.2 648
4th Dam: Stookey Valiant Peggy-ET
(VG-87-CAN 88-MS 2*)
9-10 305 23691 4.2 996 3.0 710
Lifetime 124754 4.1 5123 3.1 3907
5th Dam: Mac-Noble Elevation Pamela
(2E-90 VEEE DOM)
5-06 365 24310 3.9 952
6th Dam: Mac-Noble Bootmaker Patsy
(3E-92 EEEE)
11-02 365 22250 3.9 877 3.1 698
LIFE 130630 4.1 5398
7th Dam: Stonyvale Pansy Admiral
(2E-93 EEEE)
10-01 305 25280 3.2 808
LIFE 157810 3.7 5854



Zehrview Attic Eggo
Sells as Lot 12



Zehrview Attic Eggo

*A. Eaton, B. & C. Murphy,
S. Culbertson & R. & S. Allyn*
1010 Otisco Valley Rd
Preble, NY 13141
315/857-8303

Born 9/4/2013 Reg. 840 3013444684 100%RHA

1st Fall Calf NY Spring Show 2014

• **Potential All-American & All-Canadian!!**

Terms: Cash unless prior arrangements are made specifically with seller and sale management is advised of these special terms in advance of the sale.

ALLYNDALE-I ATTIC 8956386C
GP-83-2Y CAN ST GTPI +1783
PTA -310M +37F +6P 97%R 12/2013
PTA +200NM +.19%F +.06%P 27%US
PTA +4PL 2.71SCS -1.3DPR 8.1%DCE
PTA +2.97T +2.77UDC +2.39FLC 94%R 12/2013

BRAEDALE GOLDWYN 10705608C TL
CAN GP-84-8Y Extra GM GTPI +1876
MD-DELIGHT DURHAM ATLEE-ET
131704103
EX-92 EEEEE GMD DOM 4-06
3-11 2 365 38290 5.5 2091 3.3 1249
All-American Sr. 3-Year-Old 2005

ZEHVIEW FRONT ELEGANT-ET
141325390
GP-83
3-00 2 281 15810 4.2 669 3.8 600 (Inc)
• *Should easily go Very Good!*

MORSAN FRONTRUNNER-ET 7472411C
RC TV TL TY
GP-83-4Y CAN ST GTPI +1344
ZEHVIEW RAID ELLA 15791497
EX-94 EEEEE SE 15-05
11-04 2 305 39770 3.2 1285 3.3 1296
9-03 2 305 32660 3.7 1223 3.3 1065
7-05 2 305 30430 4.3 1303 3.3 1008
5-10 2 305 28500 4.1 1164 3.2 920
4-02 2 305 18950 4.1 781 3.5 654
3-01 2 317 16680 4.4 742 3.6 594
2-01 2 337 16130 4.3 689 3.7 589
LIFE 2829 228400 3.9 8937 3.4 7778

3rd Dam: Zehrview Calypso Eileen
(3E-91 EEEEE)
9-00 2 305 24380 3.3 814 3.2 792
LIFE 2453 143560 3.3 4685 3.3 4762
4th Dam: Zehrview Carlo Allene
(2E-90 VEEE)
5-00 2 361 21920 2.8 604 3.2 711
LIFE 2877 162960 2.9 4729 3.3 4080
5th Dam: Zehrview Inspiration Alane
(EX-90 EEEV)
4-08 2 319 19950 3.4 684



Earlen Goldwyn Secret (VG-89-4Y CAN)
Sells as Lot 13



Earlen Goldwyn Secret

Jeff Butler & Ferme Blondin
 1710 BE 7750 S. Road
 Chebanse, IL 60922
 217/341-2437

Born 9/19/2008 Reg. 9749252C 100%RHA
 VG-89-4Y CAN

2-01 2 365 23415 4.1 950 3.4 789
 3-05 2 355 32252 4.0 1290 3.0 968
 HM All-Canadian Sr. 3-Yr 2012

1st Sr. 3-Year-Old & Grand Champion, Ontario Summer Show 2012
 1st Sr. 3-Year-Old & Grand Champion, Trois Rivieres Show 2012
 2nd Sr. 2-Year-Old Dufferin & Wellington 2011

• **Fresh 6-3-14**

Terms: Cash unless prior arrangements are made specifically with seller and sale management is advised of these special terms in advance of the sale.

BRAEDALE GOLDWYN 10705608C TL

GP-84-8Y CAN Extra GM GTPI +1879
 PTA -9M +31F +13P 99%R 4/2014
 PTA +312NM +.12%F +.05%P 9%US
 PTA +.7PL 2.66SCS -.1DPR 5.3%DCE
 PTA +2.80T +2.45UDC +2.36FLC 99%R 4/2014

SHOREMAR JAMES 5902195C TV TL

GP-81-2Y CAN GM
BRAEDALE BALER TWINE-ETS
6860888C TL
 CAN VG-86-2Y 33*
 2-01 2 365 30906 4.9 1521 3.4 1052

EARLEN JASPER SHOWER 7523959

VG-85-2Y CAN
 3-05 2 365 30503 4.0 1213 3.1 944
 2-02 2 305 20485 3.8 785 3.2 648

WILCOXVIEW JASPER SHOWER

128620869
 VG-85-4Y CAN ST
EARLEN DJ SHAVON 9260609C
 GP-83-4Y CAN
 6-00 2 365 31237 3.5 1082 2.9 891
 3-04 2 365 35988 2.8 1019 2.8 1008
 4-09 2 365 34057 2.7 935 2.9 972
 2-03 2 307 22981 3.1 703 2.9 659
 LIFE 4 Lact. 138548 3.0 4222 2.9 3982

3rd Dam: Earlen Windstar Snow
 (CAN VG-86-5Y 2*)
 4-09 2 365 34548 2.9 1014 2.7 928
 LIFE 4 Lact. 124472 3.0 3695 2.8 3439



Sells as Lot 14
Ms Gold Barbara Bailey-ET

Dam of Lot 14
Butz-Butler Gold Barbara-ET (EX-92 EX-94-MS)



Ms Gold Barbara Bailey-ET

Milk Source LLC
c/o Jamie Endvick
N3569 Vanden Bosch Rd
Kaukauna, WI 54130
920/766-5335

Born 9/20/2013 Reg. 73362315 99%RHA
77K GTPI +2160 / GLPI +2834 / DGV +2857
PTA +751M +61F +27P 73%R 4/2014
PTA +534NM +.13%F +.02%P
PTA +3.3PL 2.79SCS +.1DPR 4.1%DCE
PTA +3.13T +3.17UDC +2.07FLC 73%R 4/2014
CAN GPA +901M +78F +31P +12C +13MS +7FL

Terms: Cash unless prior arrangements are made specifically with seller and sale management is advised of these special terms in advance of the sale.

DE-SU BKM MCCUTCHEN 1174-ET
69990138 99%RHA TV TL TY TD
VG-88 VVVV 1-11 GTPI +2384
PTA +1277M +66F +51P 78%R 4/2014
PTA +655NM +.08%F +.05%P 100%US
PTA +3.6PL 2.81SCS +.4DPR 3.3%DCE
PTA +3.72T +3.36UDC +2.57FLC 78%R 4/2014

DE-SU 521 BOOKEM-ET 66636657
99%RHA TR TV TL TY TD
VG-86 VV+V 3-08 GM GTPI +2279
SULLY SHOTTLE MAY-TW 138218285
EX-90 EEEEE DOM 6-01
5-04 3 365 38970 3.5 1354 3.1 1226
2-02 3 365 34110 3.2 1095 3.3 1130

BUTZ-BUTLER GOLD BARBARA-ET
66625057
EX-92 EEVEE (EX-94-MS) GTPI +1940
PTA +592M +30F +20P 79%R 4/2014
PTA +331NM +.03%F +.01%P
PTA +2.0PL 2.68SCS -1.5DPR 6.4%DCE
PTA +3.36T +3.18UDC +2.32FLC 82%R 4/2014
2-06 2 339 28060 4.4 1228 3.5 972
3-07 2 90 11340 3.7 419 2.8 315 (Inc)
Unanimous All-American Sr. 3-Yr-Old 2013
1st Sr. 3-Year-Old & Int. Champion WDE 2013
All-Canadian & Una. All-American Sr. 2-Yr-Old 2012
1st Sr. 2-Year-Old, BU & Res. Int. Champion World Dairy Expo 2012
1st Sr. 2-Year-Old & HM Int. Champion RWF 2012
• One of the most exciting young cows in the Breed!

BRAEDALE GOLDWYN 10705608C
TL TY TV
CAN GP-84-8Y Extra GM GTPI +1927
REGANCREST BRASILIA-ET 62496866
EX-92 EEVEE 2E GMD DOM 6-05 6*
5-03 2 365 33481 3.9 1305 2.8 925
2-03 3 365 33180 3.6 1186 3.0 989
• Sold as a package with sons & daughters for \$1.5 million in the 2009 Parade of Perfection Sale
• 3 Daughters Sold in 2008 for \$50,000, \$47,000, \$45,000 and one Sold in 2009 for \$44,500!
• Her Toystory daughter was 2nd Jr. 2-Yr-Old Quebec Spring Show 2010, she Sold for \$69,000 to Morsan.

3rd Dam: Regancrest-PR Barbie-ET
(EX-92 EEEEE GMD DOM)
2-06 2 365 31690 3.9 1237 3.3 1050
HM All-American Jr. 3-Year-Old 2004
4th Dam: Regancrest Juror Brina-ET
(EX-92 EEVEE GMD)
4-04 2 365 40640 3.6 1478 3.0 1217
Grand Champion & BU IA Dist 1 Sh 2000
Res. Grand Champion 2000 IA State Fair
Full Sister to Juror Bond at Genex
Maternal Sister to Bobby at Semex
5th Dam: Regancrest Aerostar Bert-ET
(EX-90 EEVVV GMD DOM)
5-022 365 37790 3.6 1357 3.2 1215
6th Dam: Regancrest Mark Chairman Bea
(2E-91 GMD DOM)
7-09 2 365 33630 3.8 1276 3.1 1052
7th Dam: Regancrest Board Chairman Bea
(EX-90 EX-MS)
8th Dam: Regancrest Apache Standout Bea
(VG-86 EX-MS)

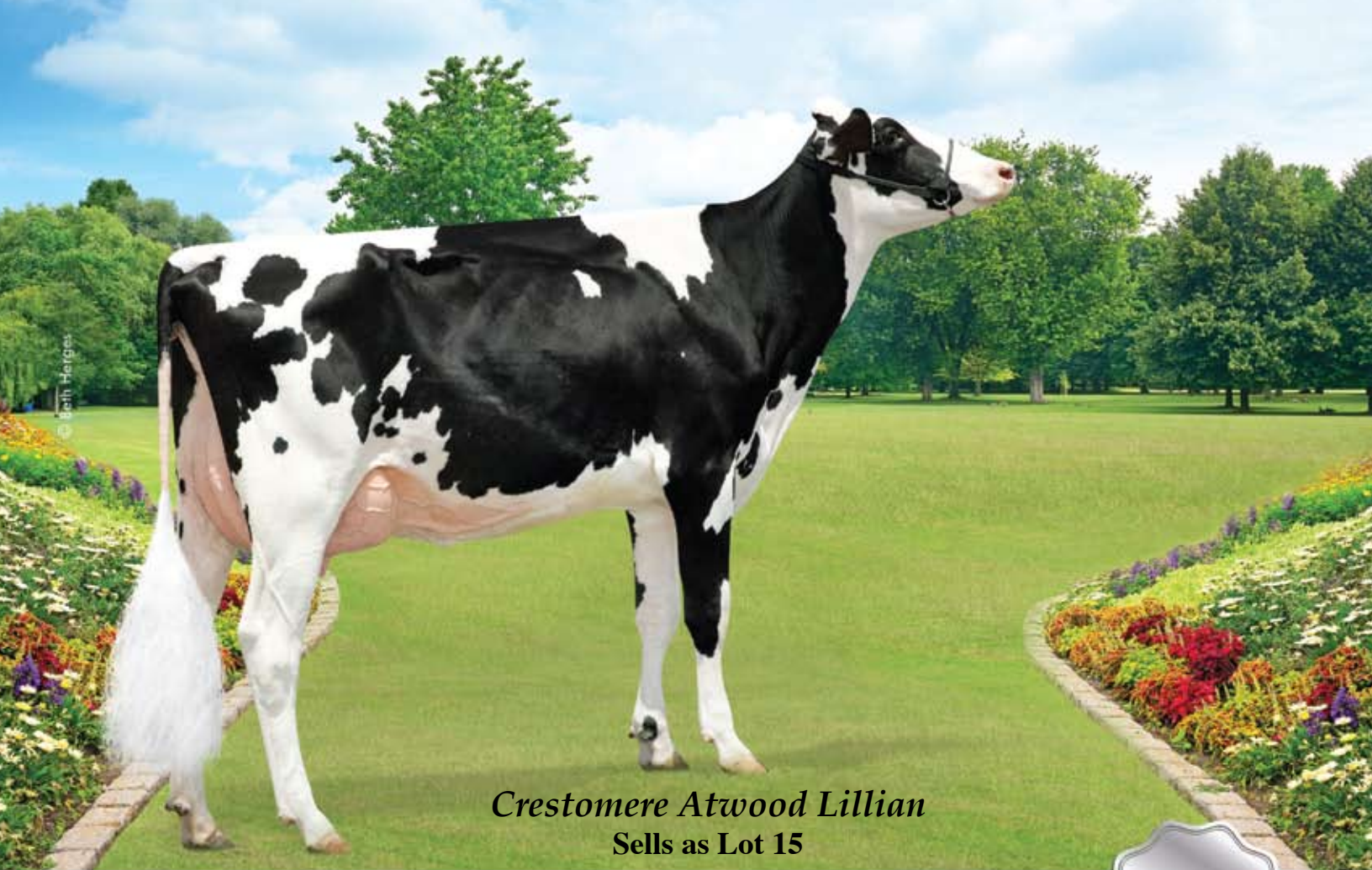

Crestomere Atwood Lillian
Sells as Lot 15



Crestomere Atwood Lillian

Ferme Blondin
620 Rang St Vincent
St. Placide, PQ J0V 2B0
Canada
450/258-2904

Born 3/7/2012 Reg. 9575796C 100%RHA

• Fresh 5-1-14
• Tremendous Big League Atwood Jr. 2-Year-Old!!

Terms: Cash unless prior arrangements are made specifically with seller and sale management is advised of these special terms in advance of the sale.

MAPLE-DOWNS-I G W ATWOOD-ET
8956379C TR TV TL TY TD
EX-90 EE+V 4-06 GTPI +1942
PTA +294M +51F +15P 99%R 4/2014
PTA +219NM +.15%F +.02%P 67%US
PTA +1.0PL 2.97SCS -2.5DPR 8.9%DCE
PTA +4.66T +3.51UDC +3.74FLC 99%R 4/2014

BRAEDALE GOLDWYN 10705608C TL
CAN GP-84-8Y Extra GM GTPI +1879
MD-DELIGHT DURHAM ATLEE-ET
131704103
EX-92 EEEEE GMD DOM 4-06
3-11 2 365 38290 5.5 2091 3.3 1249
All-American Sr. 3-Year-Old 2005

BERNALTA SHOTTLE LILY 9840672C
VG-85-4Y CAN
2-06 2 365 24101 3.3 785 3.0 723
3-10 2 290 23757 3.2 763 3.0 708

PICSTON SHOTTLE-ET 598172GBR
TV TL TY
EX-96-GBR GM GTPI +1929
CRESTOMERE DUNDEE L ANDREA
7307998C
GP-81-2Y CAN
2-05 2 321 19678 3.8 756 3.3 659
3rd Jr. 1-Yr Ab Dairy Congress 2008
1st Jr. 1-Yr Green Acres 2008

3rd Dam: Crestomere Leduc Abby
(VG-85-4Y CAN)
2-05 2 365 24290 3.2 769 3.1 761
4th Dam: Crestomere Stardust Lilypad
(GP-82-3Y CAN)
4-11 2 345 22588 3.5 780 2.9 653
5th Dam: Acme Star Lily
(2E-EX CAN 8* (EX-94 US))
5-03 2 365 35818 3.7 1338 3.2 1146
LIFE 5 Lact. 169331 3.7 6193 3.2 5452
All-Canadian 5-Yr, 4-Yr, Jr.2-Yr
All-American 5-Yr, 4-Yr
Grand Champion Royal 1999, 1998, 1997
Grand Champion World Dairy Expo 1998
6th Dam: Acme Anthony Lil
(VG-88-5Y CAN)
8-10 2 365 24590 4.1 1001 3.8 926
LIFE 6 Lact. 127512 4.3 5529 3.7 4753
7th Dam: Kruisdale Sheik Lilly
(VG-85-4Y CAN)
5-06 2 345 21499 4.5 957 3.5 752
8th Dam: Kruisdale Mark Snowwhite
(VG-85-4Y CAN 1*)
4-06 2 317 21054 4.0 851
5-06 2 359 22015 3.8 840

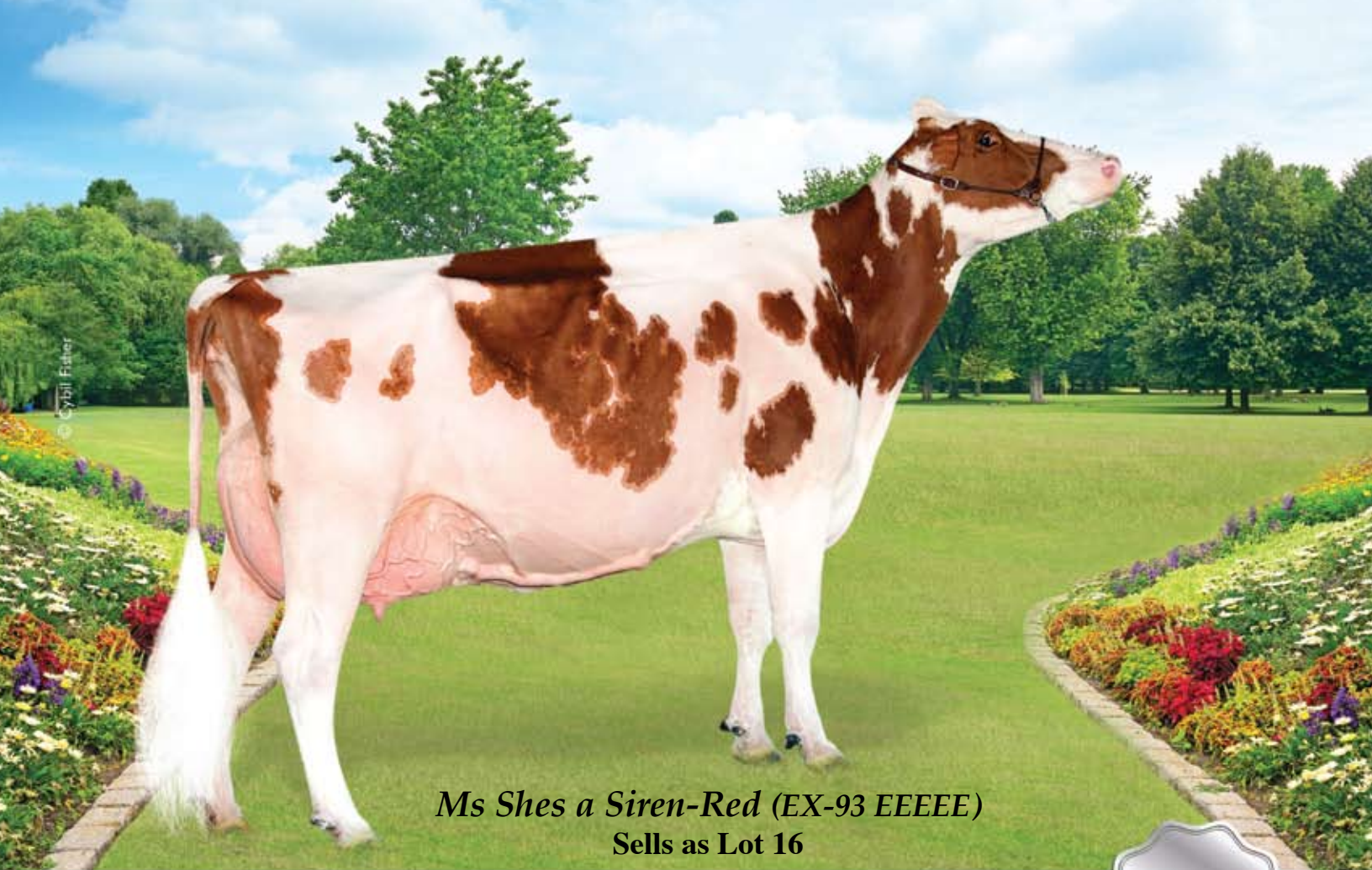

Ms Shes a Siren-Red (EX-93 EEEEE)
Sells as Lot 16



Ms Shes a Siren-Red *TL*TD

Milk Source LLC
 c/o Jamie Endvick
 N3569 Vanden Bosch Rd
 Kaukauna, WI 54130
 920/766-5335

Born 3/24/2009 Reg. 140642050 100%RHA
 EX-93 EEEEE 5-02
 3-08 2 334 34830 4.1 1427 3.0 1061
 Grand Champion WI R&W Show 2013
 • Fresh in Feb., will show as a 5-Year-Old!!

Terms: Cash unless prior arrangements are made specifically with seller and sale management is advised of these special terms in advance of the sale.

KHW KITE ADVENT-RED-ET
133002953 TV TL TD
 EX-94 EEEE 5-00 GTPI +1591
 PTA -973M -10F -20P 99%R 4/2014
 PTA +48NM +.10%F +.04%P 80%US
 PTA +1.7PL 3.04SCS +2.4DPR 9.6%DCE
 PTA +2.57T +2.27UDC +1.64FLC 99%R 4/2014

MARKWELL KITE-ET 128460878 RC TV TL
 EX CAN GTPI +907
KAMPS-HOLLOW ALTITUDE-ET
129136431 RC CV
 EX-95 EEEEE 2E DOM 7-09 GTPI +1930
 7-00 2 365 39690 4.7 1849 3.5 1385
 4-03 2 365 30430 4.2 1267 3.1 956
 LIFE 1844 144460 4.4 6295 3.7 5288

BOYLAN SS SHAY-ET 137519954
 VG-88 EVVVV 4-01
 3-05 2 356 29230 4.7 1360
 2-04 2 337 20570 4.3 883 3.2 664

PURSUIT SEPTEMBER STORM-ET
6820564C RC TV TL
 CAN EX GM GTPI +1506
MOORSTEAD MISSIONER SWEETIE
60840924
 EX-92 EEEVE 2E 6-01
 5-10 2 365 32590 3.7 1202 3.2 1040
 7-08 2 365 29600 3.9 1158 3.1 917
 4-08 2 365 26320 3.3 877 3.2 833
 3-06 2 308 19730 3.6 701 3.1 613
 2-04 2 305 17976 3.5 636 3.2 580
 LIFE 2239 162965 3.6 5923 3.2 5226

3rd Dam: Moorstead V Eddie Sasha
 (VG-85)
 4-06 2 305 16240 3.5 640 2.9 497
4th Dam: Apple-Lawn Citamatt Natasha
 (VG-86 VG-MS)
 4-06 2 305 17350 3.9 679 3.2 554
5th Dam: Apple-Lawn Skyboy Nina
 (GP-83 VG-MS)
 2-05 2 354 20330 3.3 669 2.9 584
6th Dam: Apple-Lawn Willow Tasha
 (VG-86 VVVV)
 4-07 2 305 16940 3.6 616 3.1 525

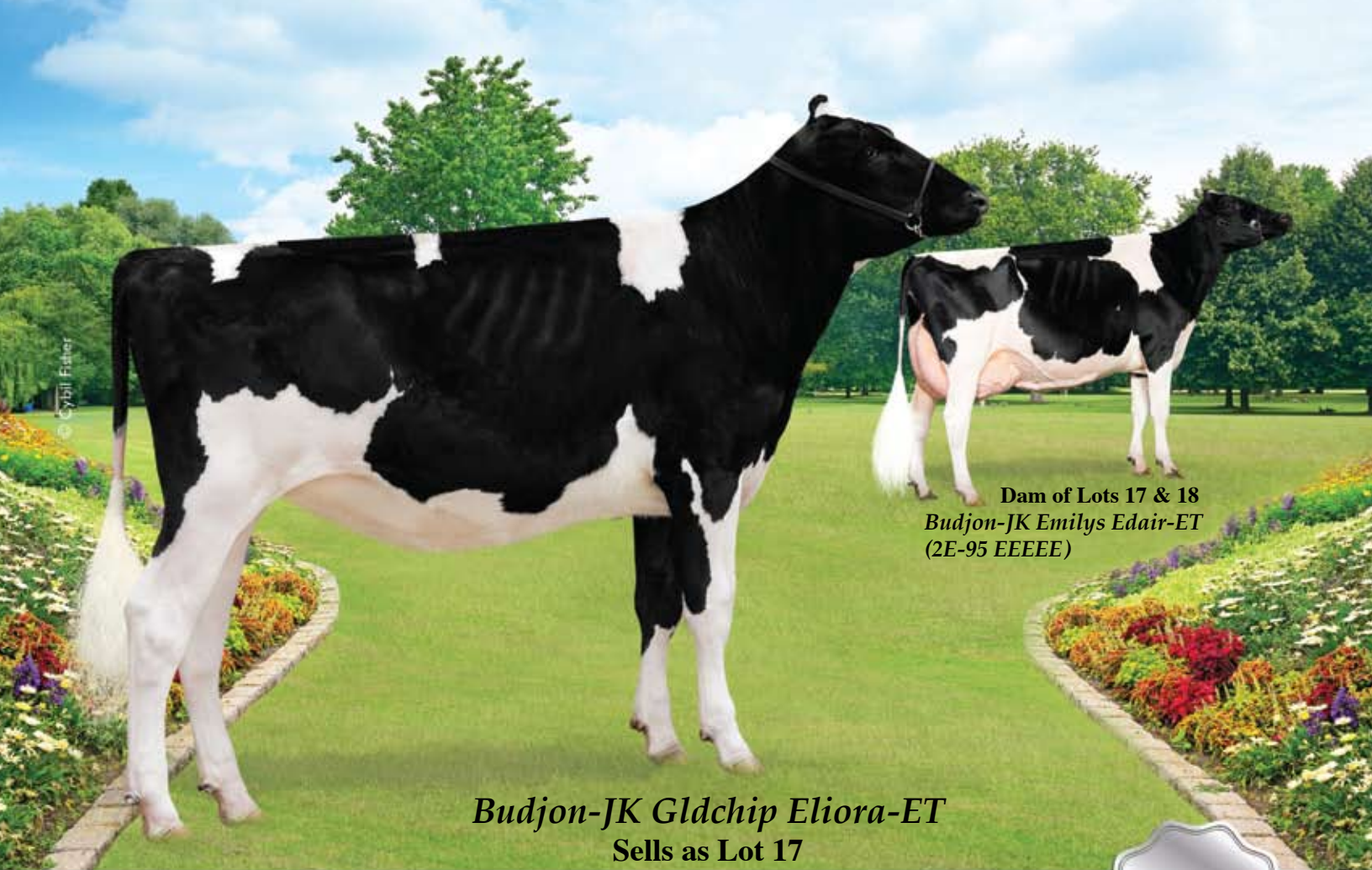

Dam of Lots 17 & 18
 Budjon-JK Emilys Edair-ET
 (2E-95 EEEEE)

Budjon-JK Gldchip Eliora-ET
 Sells as Lot 17

Budjon-JK Gldchip Eliora-ET



Budjon Farms & Joel Kietzman
 N9996 Soo Rd
 Lomira, WI 53048
 Tom Cull - 920/960-0350
 Joel - 608/289-0096

Born 6/13/2013 Reg. 840 3013251053 100%RHA

- Potential 9th Generation Excellent!
- Outstanding Summer Yearling!

Terms: Cash unless prior arrangements are made specifically with seller and sale management is advised of these special terms in advance of the sale.

MR CHASSITY GOLD CHIP-ET
140145553 TR TV TL TD TY

EX-92 EEVE 3-01 GTPI +1996
 PTA +211M +23F +0P 94%R 4/2014
 PTA +379NM +.06%F -.02%P 85%US
 PTA +2.8PL 2.56SCS -.1DPR 3.4%DCE
 PTA +3.70T +3.31UDC +3.16FLC 89%R 4/2014

BUDJON-JK EMILYS EDAIR-ET 138418546

EX-95 EEEEE 2E 6-09
 4-03 2 365 38420 3.2 1241 3.3 1264
 5-11 2 305 32920 3.5 1137 3.1 1022
 3-03 2 330 27000 3.5 957 3.3 904
 2-02 2 332 24910 3.5 880 3.3 821
 LIFE 1374 126610 3.4 4323 3.3 4126
 Res. All-American Jr. 3-Year-Old 2010
 Res. All-Canadian Jr. 3-Year-Old 2010
 Member Res. All-American Produce of Dam 2010
 Supreme Champion Kingsmill Futurity 2010
 2nd Jr. 3-Year-Old International Holstein Show '10
 2nd Jr. 3-Yr-Old Royal Agricultural Winter Fair '10
 Completes 4 generations of All-American Nominees
 Full Sister: Budjon-JK Fallen Embers (EX-92)
 Nom. All-American & Nom. All-Canadian 4Y 2010
 Grand Champion WI State Show 2010

BRAEDALE GOLDWYN 10705608C TL

GP-84-8Y CAN Extra GM GTPI +1879

REGANCREST S CHASSITY-ET 62496899

EX-92 EEEVE GMD DOM 4-05 4*
 3-10 2 365 42280 4.3 1798 2.7 1150

• Sold for \$1,500,000 as a package with several sons & dtrs in the 2009 Internat'l Intrigue Sale

REGANCREST DUNDEE-ET 127640114

TV TL TY

EX-95 EEEV 6-08 GTPI +1360

BUDJON-JK STORM EMILY-ET 133351712

EX-92 EEEEE 2E DOM 7-11
 4-08 2 365 41090 3.7 1514 3.2 1329

2-04 2 365 32730 3.7 1198 3.3 1071

7-09 2 284 22380 3.4 767 3.4 755

LIFE 1143 105520 3.6 3831 3.3 3468

Reserve All-American Sr. 2-Year Old '05

Inter. Champion Midwest Spring National '05

2nd Sr. 2-Year-Old International Holstein Show '05

1st Sr. 2-Yr Old (BU) Midwest Spring National '05

1st Dam/Daughter Midwest Spring National '05

(with Eileen)

3rd Dam: Budjon-JK Linjet Eileen-ET
 (4E-96 EEEEE GMD DOM)

5-06 2 365 44700 3.7 1647 3.1 1383

All-American 5-Year-Old 2004

Res. All-American Aged Cow 2005

4th Dam: Krull Broker Elegance

(3E-96 GMD DOM)

5-07 2 365 40950 3.7 1522 3.3 1350

LIFE 2356 183710 3.7 6878 3.4 6267

• HM All-American Aged Cow 1999 & 2000

• HM All-Canadian Mature Cow 1999

• Wisconsin Cow of Year 2002

5th Dam: Krull Starbuck Excellency

(EX-90 GMD DOM)

3-03 2 365 27140 3.5 937 3.4 930

6th Dam: Krull TT Excellency

(EX-90 VEEE DOM)

LIFE 1733 109780 3.7 4077 3.3 3605

7th Dam: Krull Boot Mark Excellency

(2E-92 GMD)

LIFE 3026 201440 3.5 7105 3.0 4634

8th Dam: Krull Kingstead Excellency

(4E-92 GMD)

LIFE 3364 179790 3.6 6436

© 2011 Frasier



Dam of Lots 17 & 18
Budjon-JK Emilys Edair-ET
(2E-95 EEEEE)

Sells as Lot 18
Budjon-JK Gdchip Edvance-ET

Budjon-JK GdChip Edvance-ET



**Aaron Eaton &
Emilie & Claire Mulligan**
5403 Barber Rd
Avon, NY 14414
585/202-2135

Born 6/2/2013 Reg. 840 3013251050 100%RHA

• **Awesome Summer Yearling! Big Time!!**

Terms: Cash unless prior arrangements are made specifically with seller and sale management is advised of these special terms in advance of the sale.

MR CHASSITY GOLD CHIP-ET

140145553 TR TV TL TD TY
EX-92 EEEV 3-01 GTPI +1996
PTA +211M +23F +0P 94%R 4/2014
PTA +379NM +.06%F -.02%P 85%US
PTA +2.8PL 2.56SCS -.1DPR 3.4%DCE
PTA +3.70T +3.31UDC +3.16FLC 89%R 4/2014

BUDJON-JK EMILYS EDAIR-ET 138418546

EX-95 EEEEE 2E 6-09
4-03 2 365 38420 3.2 1241 3.3 1264
5-11 2 305 32920 3.5 1137 3.1 1022
2-02 2 332 24910 3.5 880 3.3 821
3-03 2 330 27000 3.5 957 3.3 904
LIFE 1374 126610 3.4 4323 3.3 4126
Res. All-American Jr. 3-Year-Old 2010
Res. All-Canadian Jr. 3-Year-Old 2010
Member Res. All-American Produce of Dam 2010
Supreme Champion Kingsmill Futurity 2010
2nd Jr. 3-Year-Old International Holstein Show '10
2nd Jr. 3-Yr-Old Royal Agricultural Winter Fair '10
Completes 4 generations of All-American Nominees
Full Sister:
• Budjon-JK Fallen Embers (EX-92)
Nom. All-American & Nom. All-Canadian 4Y 2010
Grand Champion WI State Show-10

BRAEDALE GOLDWYN 10705608C TL

GP-84-8Y CAN Extra GM GTPI +1879
REGANCREST S CHASSITY-ET 62496899
EX-92 EEEVE GMD DOM 4-05 4*
3-10 2 365 42280 4.3 1798 2.7 1150
• Sold for \$1,500,000 as a package with several sons & dtrs in the 2009 Internat'l Intrigue Sale

REGANCREST DUNDEE-ET 127640114

TV TL TY
EX-95 EEEV 6-08 GTPI +1360
BUDJON-JK STORM EMILY-ET 133351712
EX-92 EEEEE 2E DOM 7-11
4-08 2 365 41090 3.7 1514 3.2 1329
2-04 2 365 32730 3.7 1198 3.3 1071
7-09 2 284 22380 3.4 767 3.4 755
LIFE 1143 105520 3.6 3831 3.3 3468
Reserve All-American Sr. 2-Year Old '05
Inter. Champion Midwest Spring National '05
2nd Sr. 2-Year-Old International Holstein Show '05
1st Sr. 2-Yr Old (BU) Midwest Spring National '05
1st Dam/Daughter Midwest Spring National '05 (with Eileen)

3rd Dam: Budjon-JK Linjet Eileen-ET

(4E-96 EEEEE GMD DOM)
5-06 2 365 44700 3.7 1647 3.1 1383
All-American 5-Year-Old 2004
Res. All-American Aged Cow 2005
4th Dam: Krull Broker Elegance
(3E-96 GMD DOM)
5-07 2 365 40950 3.7 1522 3.3 1350
LIFE 2356 183710 3.7 6878 3.4 6267
• HM All-American Aged Cow 1999 & 2000
• HM All-Canadian Mature Cow 1999
• Wisconsin Cow of Year 2002
5th Dam: Krull Starbuck Excellency
(EX-90 GMD DOM)
3-03 2 365 27140 3.5 937 3.4 930
6th Dam: Krull TT Excellency
(EX-90 VEEE DOM)
LIFE 1733 109780 3.7 4077 3.3 3605
7th Dam: Krull Boot Mark Excellency
(2E-92 GMD)
LIFE 3026 201440 3.5 7105 3.0 4634
8th Dam: Krull Kingstead Excellency
(4E-92 GMD)
LIFE 3364 179790 3.6 6436

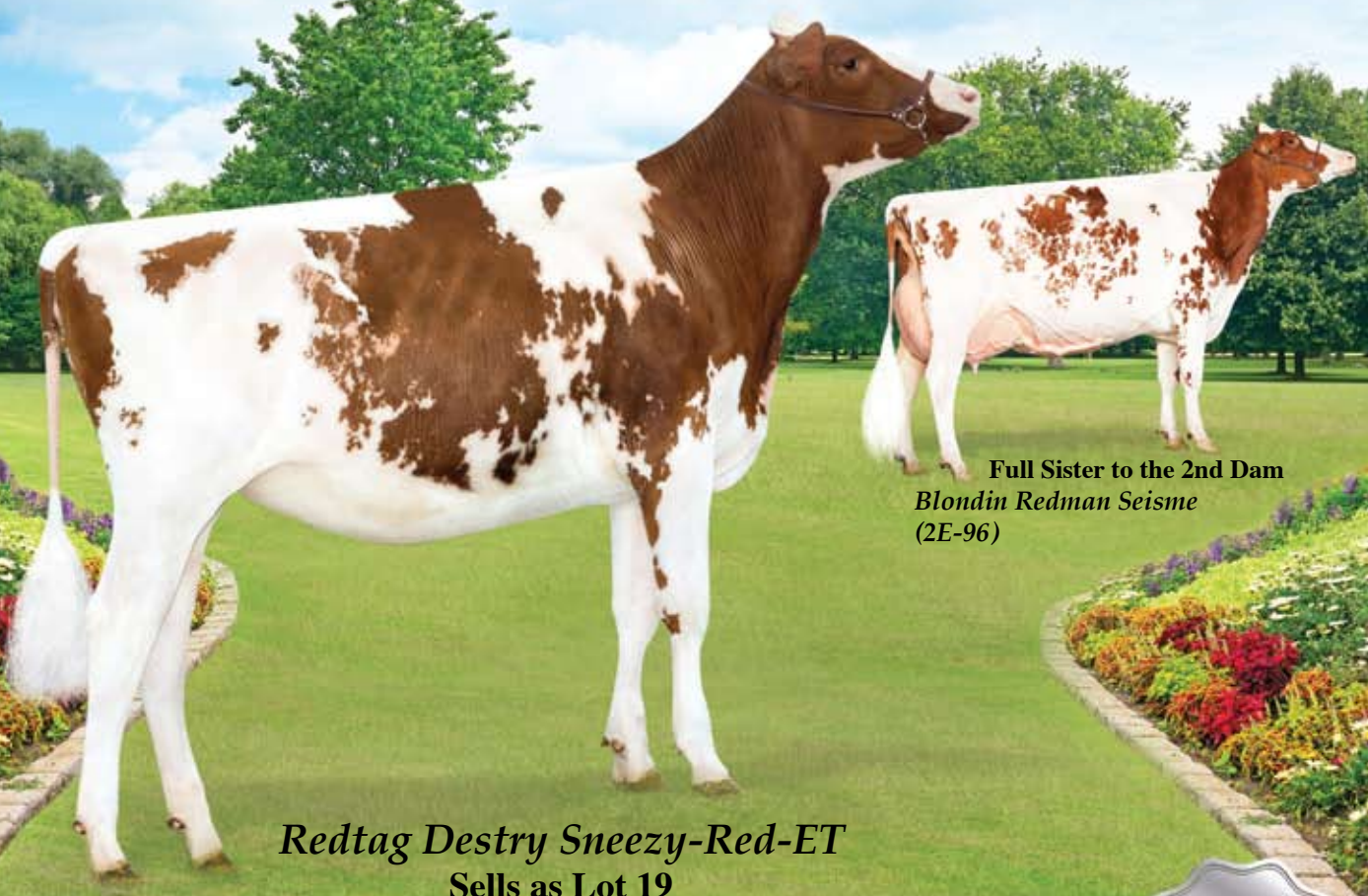

Full Sister to the 2nd Dam
Blondin Redman Seisme
(2E-96)

Redtag Destry Sneezzy-Red-ET
Sells as Lot 19

Redtag Destry Sneezzy-Red-ET



*Chris & Jennifer Hill &
Frank & Diane Borba
clo Chris & Jen Hill
8517 Orndorff Rd.
Thurmont, MD 21788
202/255-7907*

Born 12/1/2012 Reg. 8680478C 100%RHA

3rd Winter Calf Royal Winter Fair R&W Show 2013
• **Bred 5-19-14 to Mr Ansly Addiction-P-Red-ET, 72128091 Preg.**

SCIENTIFIC DESTRY-ET 138122625
RC TV TL TY
VG-88 VEVV 4-04 GTPI +1910
PTA -369M -2F +12P 99%R 4/2014
PTA +309NM +.04%F +.10%P 57%US
PTA +2.8PL 2.75SCS +1.7DPR 5.5%DCE
PTA +2.98T +2.93UDC +1.29FLC 99%R 4/2014

BRAEDALE GOLDWYN 10705608C TL
CAN GP-84-8Y Extra GM GTPI +1879
SCIENTIFIC DEBUTANTE RAE-ET
132416603 RC CV
EX-92 EEEEE GMD DOM 4-00
2-02 2 365 32930 4.4 1440 3.4 1132
All-American 4-Year-Old 2005

**RUSTOWIL REDLINER SNOWWHITE-
RED-ET 9972057C**
VG-86-2Y CAN
2-03 2 319 25037 4.3 1082 3.3 826
*Dam of Mount Elm Destry Snakebite
1st Sr. Yearling RWF R&W Show 2013
Nom. All-Canadian R&W Sr. Yearling 2013
Nom. All-Canadian B&W Fall Yearling 2013
Res. All-Canadian R&W Sr. Calf 2012
Res. JC RWF R&W Show 2012*

FRADON REDLINER-RED-ET
7528698C TV TL
EX-91 CAN GTPI +1374
BLONDIN REDMAN SESAME-RED-ET
104241377C
VG-85-2Y CAN
2-06 2 365 26688 3.8 1020 3.4 917
7-03 2 75 5955 4.6 258 3.6 209 (Inc)
Full Sister to: Blondin Redman Seisme (EX-96-2E)
3-09 2 365 43764 3.6 1585 3.1 1356
*Supreme Champion RAWF 2010
All-Canadian R&W Mature Cow '10, '11 & '12
HM All-Canadian R&W Jr. 2-Year-Old 2008
Grand Champ. Gr. Ini'1 R&W Sh. 2010 & 2012
Supreme Champion RAWF 2010
Grand Champ. RAWF R&W Show 2010-11-12
Res. Supreme Champion RAWF 2011*

3rd Dam: Blondin R Marker Supra
(VG-89-3Y CAN 10*)
3-06 2 364 30255 4.2 1280 3.2 959
3rd Jr. 3-Yr-Old Eastern Champ. 2004
Grand Champion Lachute 2003
3rd Jr. 1-Yr Eastern Champ. & Maxville 2002
• Dam of 4 EX & 16 VG daughters to date
Maternal Sister to:
Blondin James Supra (EX-90 CAN 9*)
Res. All-Canadian & All-QC 4-Year-Old 2004
4th Dam: Blondin Skychief Supra
(CAN EX-93-3E 25*)
9-04 2 365 42758 4.1 1733 3.1 1305
Canadian Cow of the Year 2009
5th Dam: Blondin Starbuck Superlass
(CAN VG-87-9Y 17*)
11-09 2 365 36180 4.1 1479 3.1 1131
LIFE 8 Lact. 250196 3.8 9486 3.2 7941
6th Dam: Diamon DHill Warden Lass
(CAN VG-87-3Y)
5-01 2 388 25234 4.0 1005 3.1 794
7th Dam: Diamond Hill Tempo Misty
(CAN VG-85-3Y 2*)
8th Dam: Diamond Hill Poplar
(VG-85-4Y CAN)
9th Dam: Broughton Lea Poplar
(EX-90 CAN 2*)
LIFE 12 Lact. 187431 4.3 8128
Gr. Champion Atlantic Champ & NS Champ '75
Grand Champion NS Champ 1973

Terms: Cash unless prior arrangements are made specifically with seller and sale management is advised of these special terms in advance of the sale.



Dam of Lot 20
BVK Atwood Arianna-ET
 (EX-92 EX-93-MS)

Ms Ariannas Door Abbie-ET
 Sells as Lot 20

Ms Ariannas Door Abbie-ET



Declan Patten & Frank & Diane Borba
 1710 BE 7750 S. Road
 Chebanse, IL 60922
 815/370-9544

Born 12/2/2013 Reg. 840 3013177385 99%RHA
 GTPI +2032 / GLPI +2746 / DGV +2747
 PTA +316NM +4.48T +3.37UDC +3.21FLC
 • **The #8 Type heifer in the World (Tie)!!**

Terms: Cash unless prior arrangements are made specifically with seller and sale management is advised of these special terms in advance of the sale.

VAL-BISSON DOORMAN 107281711C
TV TL TY TD 99% RHA
 50K GTPI +2370
 PTA +946M +60F +50P 77%R 4/2014
 PTA +660NM +.10%F +.08%P 100%US
 PTA +3.8PL 2.53SCS +.0DPR 4.3%DCE
 PTA +4.02T +3.20UDC +2.18FLC 76%R 4/2014

BVK ATWOOD ARIANNA-ET 140792830
 EX-92 EEEVE 4-02 GTPI +1797
 PTA +4.04T +3.51UDC +2.33FLC 69%R 4/2014
 2-02 2 365 26770 4.5 1217 3.5 933
 • EX-93 mammary system and looks fantastic!
 • She will be a strong contender in the 4-Year-Old class this year!!
 1st Junior 3 Year Old New York Spring 2013
 2nd Junior 3 Year Old Mid-West Spring 2013
 Unanimous All-American & All-Canadian Jr. 2Y 2012
 1st Junior 2 Year Old & Best Bred & Owned WDE & Royal Winter Fair 2012
 1st Junior 2 Year Old & Intermediate Champion IL Championship Show 2012
 Nominated All-American Spring Yearling 2011
 1st Spring Yearling & Junior Champion Midwest National Spring Show 2011
 1st Spring Yearling NY International Spring Show 2011

DE-SU BOOKEM-ET 66636657 99%RHA
TR TV TL TY TD
 VG-86 VV+V 3-08 GM GTPI +2279
VAL-BISSON SHOTTLE IMELDA-ET
106173432C
 VG-85-2Y CAN GTPI +2023
 1-11 2 365 25531 4.2 1076 3.7 957

MAPLE-DOWNS-I G W ATWOOD
8956379C TV TR TL TD TY
 EX-90 EE+V 4-06 GTPI +1942
MS KINGSTEAD CHIEF ADEEN-ET
17302711 BL
 EX-94 EEEEE 2E DOM 6-07
 3-05 2 310 30180 4.0 1209 3.6 1077
 6-04 2 365 28820 4.1 1191 3.5 1013
 LIFE 1382 100760 4.0 4010 3.6 3649
 • 2 Member All-American Produce
 • Nom. All-American Jr. 3-Year-Old & 4-Year-Old
 • Dam of 27 VG & 24 EX Offspring
 • Adeen's Shottle daughter Sold for \$39,000 in the 2009 International Intrigue Sale
 • Adeen's 1st Choice by Atwood Sold for \$21,500 (that choice turned out to be Arianna!)

Full Sisters to the Dam:

BVK Atwood Abrianna-ET
 (EX-92 EEEVE)
 2-02 2 365 28729 4.9 1403 3.2 928
 Res. All-American Jr. 3-Year-Old 2013
 2nd Jr. 3-Year-Old World Dairy Expo 2013
 1st Jr. 3 Yr-Old & Grand Champion IL State Fair 2013
 Topped the 2012 Impact of Ada Sale at \$49,000

BVK Atwood Andrea (EX-92)
 3rd Jr. 3-Yr-Old WDE 2013
 HM All-American Jr. 3-Year-Old

3rd Dam: C Aitkenbrae Starbuck Ada
 (2E-94 EEEEE DOM)
 2-05 2 362 25000 3.6 908 3.4 845
 LIFE 137740 3.4 4747 3.2 4389
 All-American Produce of Dam 2000 & 2001
 All-American Sr. 3-Year-Old 1990
 Res. All-Time All-American 3-Year-Old 2003
 1st 3-Yr-Old & Grand Champ Eastern Nat'l '90



Dam of Lot 21
Beldavid Goldwyn Reese-ET
(EX-90 EX-MS)

Ms Reese Rockstar-ET (VG-87-2Y)
Sells as Lot 21



Ms Reese Rockstar-ET

Wayne & Dana Cessna &
Chris & Jennifer Hill
c/o Chris & Jen Hill
8517 Orndorff Rd.
Thurmont, MD 21788
202/255-7907

Born 3/7/2012 Reg. 71494712 100%RHA
VG-87-2-03

• Milking in the 70's

• Bred 6-19-14 to KHW Elm Park Acme-ET 61720218 *RC

• Full Sister to Lot 21 Ms Reese Raizel-ET; GLPI +2490, DGV +2509

MAPLE-DOWNS-I G W ATWOOD-ET
8956379C TR TV TL TY TD
EX-90 EE+V 4-06 GTPI +1942
PTA +294M +51F +15P 99%R 4/2014
PM +219NM +.15%F +.02%P 67%US
PTA +1.0PL 2.97SCS -2.5DPR 8.9%DCE
PTA +4.66T +3.51UDC +3.74FLC 99%R 4/2014

BRAEDALE GOLDWYN 10705608C TL
CAN GP-84-8Y Extra GM GTPI +1879
MD-DELIGHT DURHAM ATLEE-ET
131704103
EX-92 EEEEE GMD DOM 4-06
3-11 2 365 38290 5.5 2091 3.3 1249
All-American Sr. 3-Year-Old 2005

Terms: Cash unless prior arrangements are made specifically with seller and sale management is advised of these special terms in advance of the sale.

BELDAVID GOLDWYN REESE-ET
105702550C
EX-90 VEVVE 3-08 GTPI +1534
2-03 2 305 26512 4.4 1163 3.2 837
Nom. All-American Winter Calf 2009
HM All-Quebec Int. Calf 2009
1st Int. Calf Quebec Spring Show 2009
3rd Winter Yearling WDE 2010
Nom. All-American Winter Yearling 2010
2nd Sr. 2-Year-Old NY Spring International 2011

BRAEDALE GOLDWYN 10705608C TL
GP-84-8Y CAN Extra GM GTPI +1879
PTA +2.80T +2.45UDC +2.36FLC 99%R 4/2014
BELDAVID W J ROXANNE 102976300C
VG-86-2Y CAN 1*
2-04 2 365 23300 4.0 924 3.1 721
3-10 2 220 21687 3.6 785 3.0 657
• Dam of 1 EX & 3 VG Daughters

3rd Dam:
Beldavid Morgan Roxie
(GP-83-3Y CAN)
2-03 2 365 23228 3.7 860 3.2 739



Dam of Lot 22
BVK Shottle Anna-ET (EX-91)

Ludwigs-DG Gold Aveda-ET (VG-86 VG-MS 2Y)
 Sells as Lot 22



Ludwigs-DG Gold Aveda-ET

Ludwig Farms
 17591 N 600 E Rd
 Fithian, IL 61844
 618/960-6453

Born 12/1/2011 Reg. 141706160 100%RHA
 VG-86 VV++V 2-05
 2-03 2 101 9215 2.9 265 2.8 259 (Inc)
 • **Fresh 3-2-14**

Terms: Cash unless prior arrangements are made specifically with seller and sale management is advised of these special terms in advance of the sale.

BRAEDALE GOLDWYN 10705608C TL
 GP-84-8Y CAN Extra GM GTPI +1879
 PTA -9M +31F +13P 99%R 4/2014
 PTA +312NM +.12%F +.05%P 9%US
 PTA +.7PL 2.66SCS -.1DPR 5.3%DCE
 PTA +2.80T +2.45UDC +2.36FLC 99%R 4/2014

SHOREMAR JAMES 5902195C TV TL
 GP-81-2Y CAN GM
BRAEDALE BALER TWINE-ETS
6860888C TL
 CAN VG-86-2Y 33*
 2-01 2 365 30906 4.9 1521 3.4 1052

Maternal Sisters to the Dam:
BVK Atwood Abrianna-ET (EX-92 EEEVE)
 3-02 2 355 28129 4.9 1377 3.2 907 (Inc)
 Res. All-American Jr. 3-Year-Old 2013
 2nd Jr. 3-Year-Old World Dairy Expo 2013
 1st Jr. 3 Yr-Old & Grand Champion IL State Fair 2013
 • Topped the 2012 Impact of Ada Sale at \$49,000

BVK SHOTTLE ANNA-ET 139840119
 EX-91 EEEVE 3-09 50K GTPI +1705
 PTA +2.67T +2.28UDC +1.59FLC 82%R 4/2014
 3-06 2 305 34670 3.3 1127 3.0 1057
 2-02 2 305 19420 3.5 670 3.4 658

PICSTON SHOTTLE-ET 598172GBR
TV TL TY
 EX-96-GBR GM GTPI +1929
MS KINGSTEAD CHIEF ADEEN-ET
17302711 BL
 EX-94 EEEEE 2E DOM 6-07 5*
 3-05 2 310 30180 4.0 1209 3.6 1077
 6-04 2 365 28820 4.1 1191 3.5 1013
 LIFE 1382 100760 4.0 4010 3.6 3649

BVK Atwood Arianna-ET
 (VG-89 EX-91-MS 2Y)
 1st Jr. 3 Year Old New York Spring 2013
 Unanimous All-American Jr. 2-Year-Old 2012
 All-Canadian Jr. 2-Year-Old 2012

- 2 Member All-American Produce
- Nom. All-American Jr. 3-Year-Old
- Nom. All-American 4-Year-Old
- Dam of 27 VG & 24 EX Offspring
- Adeen's Shottle daughter Sold for \$39,000 in the 2009 International Intrigue Sale
- Adeen's 1st Choice by Atwood Sold for \$21,500 (that choice turned out to be Arianna!)

BVK Atwood Andrea (EX-92)
 3rd Jr. 3-Yr-Old WDE 2013
 HM All-American Jr. 3-Year-Old

3rd Dam: C Aitkenbrae Starbuck Ada
 (2E-94 EEEEE DOM)
 2-05 2 362 25000 3.6 908 3.4 845
 LIFE 137740 3.4 4747 3.2 4389
 All-American Produce of Dam 2000 & 2001
 All-American Sr. 3-Year-Old 1990
 Res. All-Time All-American 3-Year-Old 2003
 1st 3-Yr-Old & Grand Champ Eastern Nat'l '90



KHW Regiment Apple-Red-ET (3E-96 DOM)
2nd Dam of Lots 23 & 24

Crasdale Blondin Apple-ET



Crasdale Farms & Ferme Blondin
 5576 Route 6
 Hunter River, PE, C0A 1N0
 Canada
 902/628-7537

Born 3/20/2014 Reg. 108842600C 100%RHA
 GTPI +2452 / GLPI +3208 / DGV +3311
 PTA +1210M +71F +55P +.10%F +.07%P
 PTA +.7DPR 2.72SCS +3.47T +3.62UDC +1.63FL +779NM
 CAN GPA +1338M +68F +64P +18C +19MS

Terms: Cash unless prior arrangements are made specifically with seller and sale management is advised of these special terms in advance of the sale.

FARNEAR-TBR-BH CASHCOIN-ET
70354884 TV TL TY

GTPI +2358
 PTA +1365M +70F +48P 77%R 4/2014
 PTA +821NM +.08%F +.03%P 100%US
 PTA +6.9PL 2.62SCS +1.0DPR 5.1%DCE
 PTA +2.65T +2.86UDC +.67FLC 75%R 4/2014

MS APPLES UNO AMBROSIA-ET
72227611 RC TL TD CV

GTPI +2348 / GLPI +3002 / DGV +3107
 PTA +302M +71F +46P 73%R 4/2014
 PTA +653NM +.23%F +.14%P
 PTA +4.1PL 2.75SCS +9DPR 6.8%DCE
 PTA +3.56T +2.85UDC +3.19FLC 73%R 4/2014
 CAN GPA +16C +13MS +17FL

DE-SU OBSERVER-ET 65917481 TR TV
TL TY TD

EX-90 EVEV 4-06 GM GTPI +2168
MS CHASSITY GOLDWYN CASH-ET
140175910
 VG-87-2Y CAN
 2-04 2 365 39375 4.3 1700 3.3 1296

AMIGHETI NUMERO UNO-ET
7990915143ITA TV TL TY TD GTPI +2423

KHW REGIMENT APPLE-RED-ET 135511521 CV
 EX-96 EEEEE 3E DOM 9-06
 4-01 2 365 35750 4.7 1682 3.7 1314
 LIFE 1972 158680 4.8 7683 3.8 6034
HI Red Impact Cow of the Year 2010 & 2013
Unanimous All-American R&W 125,000lb. Cow 2013
Res Grand Champion, WDE R&W Show 2013
Grand Champion, WDE R&W Show 2011
All-American R&W Aged Cow 2011
Nom All-American R&W 5-Yr-Old 2009
\$1,000,000 Sale Topper Global Glamour 2008
Unanimous All-American Jr 2-Yr-Old 2006
All-American R&W Jr 2-Yr-Old 2006
HHM All-American Jr 3-Yr-Old 2007

3rd Dam: Kamps-Hollow Altitude-ET
 (2E-95 EEEEE DOM)
 7-00 2 365 39690 4.7 1849 3.5 1385
 LIFE 1844 144460 4.4 6295 3.7 5288
 • Dam of KHW Kite Advent-Red-ET (EX-94)
4th Dam: Clover-Mist Alisha-ET
 (3E-93 EEEEE GMD DOM)
 5-03 3 365 34670 4.8 1654 3.3 1154
 LIFE 2999 226470 4.7 10659 3.6 8149
5th Dam: Clover-Mist Augy Star-ET *RC
 (4E-94 EEEEE DOM)
 7-10 3 365 43140 5.0 2136 3.3 1421
 LIFE 2486 206250 4.7 9793 3.5 7187
6th Dam: D-R-A August
 (4E-96 EX-MS DOM)
 8-05 3 365 27460 4.3 1187 3.2 871
 LIFE 3443 190200 4.4 8281 3.3 4457
 Nom. All-American Aged Cow '86
 All-Wisconsin Aged Cow '87
7th Dam: D-R-A Ideal Precious Leader
 (2E-90 EX-MS)
 7-06 2 358 20090 3.9 787 3.2 637
 LIFE 2456 133250 4.0 5308
8th Dam: D-R-A Princess Lad Leader (3E-90)
 9-05 2 305 19160 4.2 809



2nd Dam of Lot 24
KHW Regiment Apple-Red-ET
 (3E-96 EEEEE DOM)

KHW Regiment Apple3-Red-ET (VG-89)
 Clone of Apple - Sr. & Gr. Champion WDE R&W '13

Crasdale Blondin Amber-ET



Crasdale Farms & Ferme Blondin
 5576 Route 6
 Hunter River, PE, C0A 1N0
 Canada
 902/628-7537

FARNEAR-TBR-BH CASHCOIN-ET
70354884 TV TL TY
 GTPI +2358
 PTA +1365M +70F +48P 77%R 4/2014
 PTA +821NM +.08%F +.03%P 100%US
 PTA +6.9PL 2.62SCS +1.0DPR 5.1%DCE
 PTA +2.65T +2.86UDC +.67FLC 75%R 4/2014

MS APPLES UNO AMBROSIA-ET
72227611 RC TL TD CV
 GTPI +2348 / GLPI +3002 / DGV +3107
 PTA +302M +71F +46P 73%R 4/2014
 PTA +653NM +.23%F +.14%P
 PTA +4.1PL 2.75SCS +9DPR 6.8%DCE
 PTA +3.56T +2.85UDC +3.19FLC 73%R 4/2014
 CAN GPA +16C +13MS +17FL

Born 3/20/2014 Reg. 108881771C 100%RHA
 GTPI +2355 / GLPI +3033 / DGV +3021
 PTA +738NM +1078M +63F +52P +.09%F +.08%P
 PTA +5.2PL +1.4DPR 2.63SCS +2.89T +2.67UDC +1.91FLC
 CAN GPA +761M +43F +49P +12C +13MS

DE-SU OBSERVER-ET 65917481 TR TV
TL TY TD
 EX-90 EVEV 4-06 GM GTPI +2168
MS CHASSITY GOLDWYN CASH-ET
140175910
 VG-87-2Y CAN
 2-04 2 365 39375 4.3 1700 3.3 1296

AMIGHETI NUMERO UNO-ET
7990915143ITA TV TL TY TD
 GTPI +2423
KHW REGIMENT APPLE-RED-ET 135511521 CV
 EX-96 EEEEE 3E DOM 9-06
 4-01 2 365 35750 4.7 1682 3.7 1314
 LIFE 1972 158680 4.8 7683 3.8 6034
HI Red Impact Cow of the Year 2010 & 2013
Unanimous All-American R&W 125,000lb. Cow 2013
Res Grand Champion, WDE R&W Show 2013
Grand Champion, WDE R&W Show 2011
All-American R&W Aged Cow 2011
Nom All-American R&W 5-Yr-Old 2009
\$1,000,000 Sale Topper Global Glamour 2008
Unanimous All-American Jr 2-Yr-Old 2006
All-American R&W Jr 2-Yr-Old 2006
HHM All-American Jr 3-Yr-Old 2007

Terms: Cash unless prior arrangements are made specifically with seller and sale management is advised of these special terms in advance of the sale.

3rd Dam: Kamps-Hollow Altitude-ET
 (2E-95 EEEEE DOM)
 7-00 2 365 39690 4.7 1849 3.5 1385
 LIFE 1844 144460 4.4 6295 3.7 5288
 • Dam of KHW Kite Advent-Red-ET (EX-94)
4th Dam: Clover-Mist Alisha-ET
 (3E-93 EEEEE GMD DOM)
 5-03 3 365 34670 4.8 1654 3.3 1154
 LIFE 2999 226470 4.7 10659 3.6 8149
5th Dam: Clover-Mist Augy Star-ET *RC
 (4E-94 EEEEE DOM)
 7-10 3 365 43140 5.0 2136 3.3 1421
 LIFE 2486 206250 4.7 9793 3.5 7187
6th Dam: D-R-A August
 (4E-96 EX-MS DOM)
 8-05 3 365 27460 4.3 1187 3.2 871
 LIFE 3443 190200 4.4 8281 3.3 4457
 Nom. All-American Aged Cow '86
 All-Wisconsin Aged Cow '87
7th Dam: D-R-A Ideal Precious Leader
 (2E-90 EX-MS)
 7-06 2 358 20090 3.9 787 3.2 637
 LIFE 2456 133250 4.0 5308
8th Dam: D-R-A Princess Lad Leader (3E-90)
 9-05 2 305 19160 4.2 809

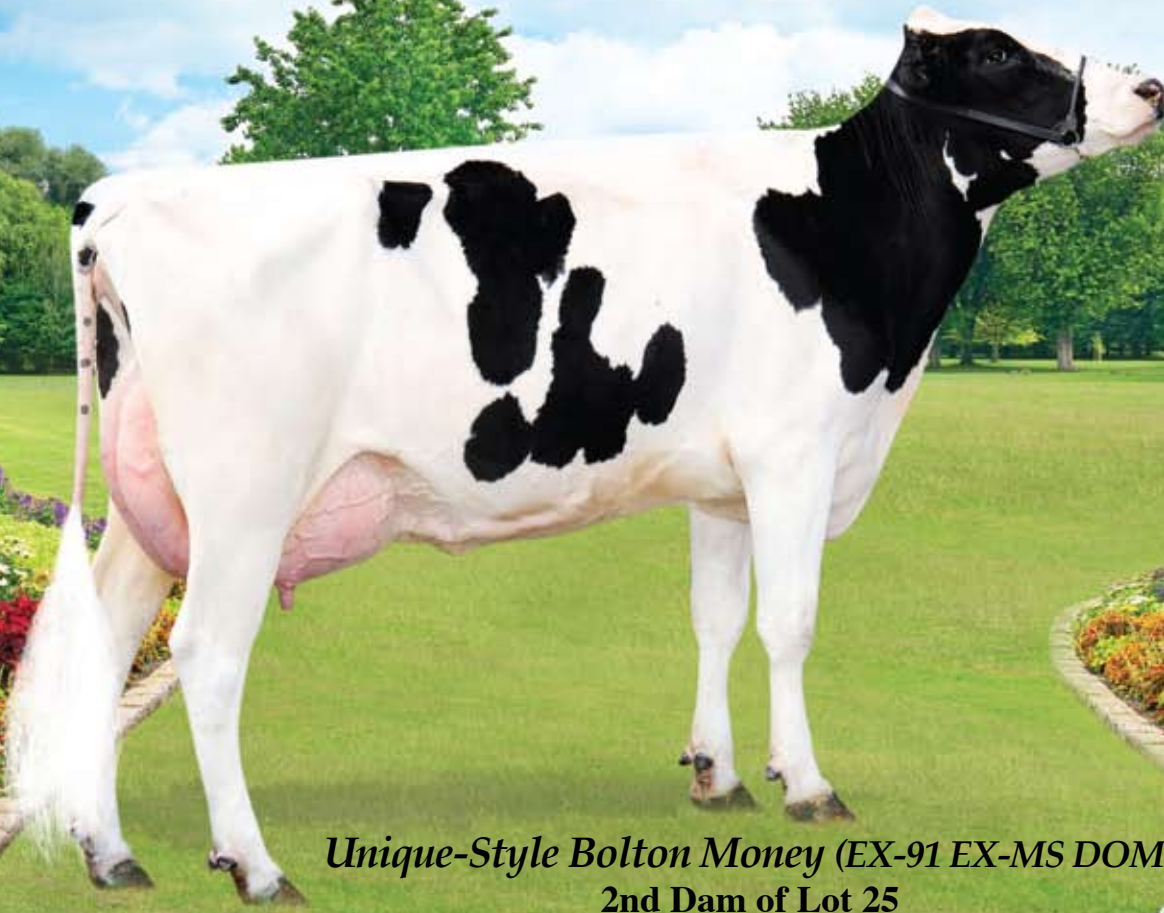

**Unique-Style Bolton Money (EX-91 EX-MS DOM)
2nd Dam of Lot 25**



Bacon-Hill Balisto Molly-ET

Bacon-Hill Holsteins LLC
c/o Bill Peck
285 West River Rd
Schuylerville, NY 12871
518/695-3375

Terms: Cash unless prior arrangements are made specifically with seller and sale management is advised of these special terms in advance of the sale.

DE-SU 11236 BALISTO-ET 70625988
TV TL TY TD 99%RHA-I
50K GTPI +2446
PTA +1767M +102F +80P 76%R 4/2014
PTA +837NM +.14%F +.10%P 100%US
PTA +4.6PL 2.75SCS -.9DPR 4.1%DCE
PTA +2.65T +1.87UDC +2.18FLC 75%R 4/2014

BACON-HILL OSTYL MONIQUE-ET
840 3009276083
50K GTPI +2368
PTA +1691M +59F +51P 76%R 4/2014 P
PTA +788NM -.01%F +.00%P
PTA +6.8PL 2.73SCS +1.4DPR 5.4%DCE
PTA +2.46T +2.59UDC +2.28FLC 76%R 4/2014
• Fresh 5-9-14 & looks Fantastic!

Born 2/15/2014 Reg. 840 3012554359 99%RHA
9K GTPI +2607 / GLPI +3471 / DGV +3644
PTA +2155M +96F +84P 70%R 4/2014
PTA +966NM +.06%F +.07%P
PTA +6.7PL 2.75SCS +.3DPR 4.6%DCE
PTA +2.95T +2.21UDC +2.78FLC 69%R 4/2014
CAN GPA +2518M +107F +.13% +104P +.21% +12C +11MS
• **The #1 Balisto in the Breed (4/14) &**
The #8 GTPI Female in the Breed (less than 9 months of age)
• **Min. starting bid \$265,000**

DE-SU BOOKEM-ET 66636657 99%RHA
TR TV TL TY TD
VG-86 VV+V 3-08 GM GTPI +2279
DE-SU 199-ET 69490353
VG-85 V+V+V 3-03 GTPI +2363
2-10 2 287 24890 4.5 1117 3.6 903

CO-OP O-STYLE OMAN JUST-ET
137611441 TR TV TL TY
GM GTPI +2179
UNIQUE-STYLE BOLTON MONEY
139121711 TM TV TL TY
EX-91 VE+VE DOM 3-03 GTPI +2149
PTA +2168M +86F +67P 81%R 4/2014
PTA +549NM +1.5PL 3.01SCS -1.7DPR 7.6%DCE
PTA +2.57T +2.16UDC +2.01FLC 81%R 4/2014
3-01 3 365 38430 4.2 1614 3.4 1320
2-00 2 360 25540 3.7 950 3.3 842

3rd Dam: Pasen Rolex Mummy
(VG-88 VEVVE)
7-00 2 363 25000 4.1 1035 3.2 802
LIFE 1662 109100 3.8 4194 3.3 3627
4th Dam: Pasen Trent Mermaid-ET
(VG-85 VG-MS)
2-04 2 317 19860 3.6 719 3.3 661
5th Dam: Pasen Amel Matilda-ET (GP-80)
1-11 2 365 24600 4.0 981 3.4 837
6th Dam: Pasen Labelle Minx-ET
(VG-85 VG-MS DOM)
4-03 2 365 38700 4.4 1700 3.5 1341
2-02 2 365 25110 4.6 1154 3.7 925
7th Dam: Pasen Mascot Marble-ET
(VG-87 GMD DOM)
7-00 2 365 38480 4.0 1552 3.5 1339
LIFE 2214 144030 3.9 5661 3.5 5102
8th Dam: Pasen Leadman Madam
(EX-90 GMD DOM)
3-08 2 365 40780 4.5 1823 3.3 1356
LIFE 2571 187150 4.5 8405 3.5 6513
9th Dam: Don-Sher Mark Mae Marki-ET
(2E-92 GMD DOM)
9-01 2 365 32960 4.3 1418 2.9 969
LIFE 3101 232490 4.5 10363 3.1 7183
10th Dam: River-Del Apache Mae
(EX-90 DOM)
11th Dam: River-Del Elevation Tressa
(VG-87 DOM)
12th Dam: River-Del Galaxy Tess (VG-87)



3rd Dam of Lot 26
Golden-Oaks Perf Rae-Red-ET
(EX-90 EX-MS 2*)

Sells as Lot 26
Koopycrest Jacey Pelican-P-ET

Koopycrest Jacey Pelican P-ET *PO*RC*TV



The Pelican Group LLC
14 West Elm St. Apt. 1104
Chicago, IL 60610
517/712-0359

Born 3/4/2014 Reg. 11907949C 100%RHA
GTPI +2446 / GLPI +3120 / DGV +3241
PTA +1695M +79F +.06% +69P +.07% 70%R 5/2014
PTA +783NM +1.3DPR 8.4SCE 5.8%DCE +4.3PL 2.75SCS
PTA +2.89T +2.53UDC +2.01FLC 68%R 5/2014
CAN GPA +1824M +78F +.10% +81P +.18% +12C +12MS
• **The #2 GTPI Polled Female in the Breed!**
• **Min. Starting Bid \$250,000**

Terms: Cash unless prior arrangements are made specifically with seller and sale management is advised of these special terms in advance of the sale.

COYNE-FARMS JACEY CRI-ET
70541519
GTPI +2465
PTA +1722M +67F +66P 76%R 4/2014
PTA +832NM +.01%F +.05%P 100%US
PTA +4.8PL 2.46SCS +1.9DPR 5.3%DCE
PTA +2.57T +2.19UDC +2.39FLC 75%R 4/2014

REGANCREST ALTAIOTA-ET 61898306
TV TL TY TD
GM GTPI +2236
PTA +2.26T +1.92UDC +1.75FLC 99%R 4/2014
COYNE-FARMS MASS JILL-ET 68677629
99% RHA
GTPI +2306

3rd Dam: Golden-Oaks Perk Rae-Red-ET
(EX-90 EEVVEE 2*)
1-11 3 365 31030 3.7 1161 3.4 1041
• 8th Generation EX Red Roxy!
• Holstein International Global Red Cow 2012
4th Dam: Scientific Beauty Rae-ET
(EX-90 VEEVV DOM)
4-03 2 365 33710 4.7 1595 3.7 1243
2-00 2 365 26640 4.6 1238 3.6 958
5th Dam: Scientific Jubilant Rae-ET
(EX-90 EEEVV DOM)
5-11 3 365 38880 4.1 1608 3.6 1403
LIFE 1394 117590 4.0 4707 3.6 4242
6th Dam: C Hanoverhill Tony Rae
(3E-96 EX-MS GMD DOM 5*)
6-11 3365 40221 4.1 1660 3.5 1408
LIFE 166397 4.1 6903 3.4 5611
HM All-American Jr. 2-Year-Old '88
Nom. All-American 5-Year-Old '91
7th Dam: Hanoverhill TT Roxette-ET
(2E-94 GMD)
8th Dam: Mil-R-Mor Roxette
(EX-90 GMD DOM 30*)
9th Dam: C Glenridge Citation Roxy
(4E-97 GMD)
10th Dam: EX-90 GMD 6*
11th Dam: VG-85 5* Brood Cow - 249,580LT

VENTURE EPIC PECAN P 11567159C
GLPI +2696 / GLPI +2739
CAN GPA +35F +.15% +48P +.29%
CAN GPA +14C +11MS +11DS +13R

GENERATIONS EPIC-ET 11104016C
TV TL TY TD
EX-92 CAN GTPI +2273 (4/14)
GOLDEN-OAKS PEACH-P-ET 139363728
VG-85-2Y CAN
2-02 2 365 27842 3.9 1074 3.3 999
2nd Sr. 1-Yr Prince Edward 2010

Courtney Fisher Photography © Billy Hesthi



3rd Dam of Lot 27
Cookiecutter Gld Holler-ET
(VG-88 EX-MS DOM 2Y)

Cookiecutter MOM Halo-ET (VG-88 EX-MS DOM)
2nd Dam of Lot 27

Double-Eagle Tango Hula-ET



Double Eagle Dairy
c/o John & Karen Weller
6249 Grant Rd.
Middleton, MI 48856
989/330-5992

Born 3/10/2014 Reg. 840 3012171428 100%RHA
10K GTPI +2571
PTA +2033M +79F +72P 70%R 5/2014
PTA +825NM +.02%F +.04%P
PTA +4.4PL 2.60SCS +.3DPR 5.1%DCE
PTA +4.0IT +3.55UDC +2.29FLC 69%R 5/2014
• **The #6 GTPI Female on the May Genomic Run!**

Terms: Cash unless prior arrangements are made specifically with seller and sale management is advised of these special terms in advance of the sale.

MR WELCOME HILL TANGO-ET
70750485 TV TL TY TD
GTPI +2392
PTA +2151M +69F +57P 77%R 4/2014
PTA +741NM -.03%F -.02%P 100%US
PTA +4.2PL 2.73SCS +1.0DPR 5.2%DCE
PTA +2.95T +3.02UDC +2.24FLC 77%R 4/2014

LOTTA-HILL SHOTTLE 41-ET 62942427
TR TV TL TY TD
GM GTPI +2215
MS WELCOME COLBY TAYA-ET
840 3002918882 TY
VG-88 EEV DOM 5-01
1-10 3 365 41240 3.3 1357 3.2 1333

3rd Dam: Cookiecutter Gld Holler-ET
(VG-88 VVV+E DOM 2Y)
2-03 3 365 40730 3.5 1410 3.1 1249
• Her Bowser dtr sold for \$28,000 in the '10 Nat'l Sale
4th Dam: MS Kngs-Rnsm Champ Haley-ET
(EX-90 EX-MS GMD DOM)
3-11 3 365 43690 3.7 1625 3.1 1357
5th Dam: Regancrest-JDV Hanna-ET
(EX-90 EEVVE)
4-07 3 365 45110 4.3 1922 3.2 1449
6th Dam: Long-Haven Rudolph Dee-ET
(2E-90 EVVEE GMD DOM)
2-11 2 365 32720 4.8 1565 3.8 1252
LIFE 2306 166900 4.3 7099 3.5 5884
7th Dam: Regancrest Elton Disrael-ET
(VG-88 EX-MS DOM)
2-04 2 365 33617 4.5 1499 3.5 1169
Full Brother to Disrael:
Regancrest Elton Durham-ET (EX-90 GM)
8th Dam: Snow-N Denises Dellia
(2E-95 EX-MS GMD DOM 2*)
7-06 2 365 35610 4.0 1431 2.9 1035
LIFE 2558 180240 3.9 7108 3.2 5723
32 EX & 49 VG offspring
9th Dam: Snow-N Dorys Denise
(2E-90 EX-MS GMD DOM)
5-09 2 365 33350 3.8 1256 3.1 1038

COOKIECUTTER MOG HANKER-ET
840 3010693854
50K GTPI +2455 / GLPI +3190 / DGV +3272
PTA +1357M +78F +59P 73%R 4/2014
PTA +743NM +.10%F +.07%P
PTA +4.2PL 2.79SCS +.8DPR 6.1%DCE
PTA +3.46T +3.49UDC +2.66FLC 73%R 4/2014
• Due early September & looks phenomenal!
• Sold for \$120,000 in the 2012 Planet Holstein Sale

MOUNTFIELD SSI DCY MOGUL-ET 840
3006972816 TR TV TL TY TD
GTPI +2394
COOKIECUTTER MOM HALO-ET
840 3007069733
VG-88 VV+VE DOM 2-09 50K GTPI +2319
PTA +1118M +83F +53P 80%R 4/2014
PTA +648NM +.16%F +.07%P
PTA +2.3PL 2.80SCS +.2DPR 4.7%DCE
PTA +3.33T +3.40UDC +1.42FLC 81%R 4/2014
2-00 3 365 35410 5.2 1832 3.5 1241
• Halo is the Dam of Cookiecutter Petrone Halogen,
+2516 GTPI & +895NM & Cookiecutter Hank-ET;
+2449 GTPI & +814NM.

Cookiecutter MOM Halo-ET (VG-88 EX-MS DOM)
2nd Dam of Lot 28

Double-Eagle Flame Hope-ET

28

Double Eagle Dairy
c/o John & Karen Weller
6249 Grant Rd.
Middleton, MI 48856
989/330-5992

Born 4/16/2014 Reg. 840 3012171436 100%RHA

50K GTPI +2515 / GLPI +3260 / DGV +3335
 PTA +1421M +96F +57P 76%R 4/2014
 PTA +883NM +.17%F +.05%P 13.9Inb
 PTA +5.9PL 2.46SCS +1.2DPR 5.4%DCE 8.1%SCF
 PTA +3.06T +2.65UDC +1.64FLC 76%R 4/2014
 CAN GPA +131M +99F +.49% +58P +.13% +16C +14MS +10F

Terms: Cash unless prior arrangements are made specifically with seller and sale management is advised of these special terms in advance of the sale.

VIEUXSAULE FLAME-ET 71699265
99%RHA TV TL TY
 50K GTPI +2549
 PTA +745M +95F +48P 74%R 4/2014
 PTA +900NM +.25%F +.09%P 100%US
 PTA +6.3PL 2.58SCS +2.7DPR 5.2%DCE
 PTA +3.01T +2.66UDC +2.50FLC 72%R 4/2014

COOKIECUTTER SHMRK HAZE-ET
840 3009848511
 50K GTPI +2336
 PTA +1550M +85F +54P 76%R 4/2014
 PTA +735NM +.10%F +.03%P
 PTA +4.4PL 2.82SCS +2DPR 4.4%DCE
 PTA +3.09T +2.76UDC +1.24FLC 76%R 4/2014
 • *Stands over 61 inches and is due mid September!*

AMIGHETI NUMERO UNO-ET
7990915143ITA TV TL TY TD
 GTPI +2423

VIEUXSAULE FRED FELICIA-ET
106759895C 99%RHA TY
 VG-85-2Y CAN
 2-06 2 336 26843 6.0 1607 4.0 1071

LADYS-MANOR PL SHAMROCK-ET
68977120 TR TV TL TY TD
 VG-85 V+VV 2-06 GTPI +2123

COOKIECUTTER MOM HALO-ET
840 3007069733
 VG-88 VV+VE DOM 2-09 50K GTPI +2319
 PTA +1118M +83F +53P 80%R 4/2014
 PTA +648NM +.16%F +.07%P
 PTA +2.3PL 2.80SCS +2DPR 4.7%DCE
 PTA +3.33T +3.40UDC +1.42FLC 81%R 4/2014
 2-00 3 365 35410 5.2 1832 3.5 1241

• *Halo is the Dam of Cookiecutter Petrone Halogen, +2516 GTPI & +895NM & Cookiecutter Hank-ET; +2449 GTPI & +814NM.*

3rd Dam: Cookiecutter Gld Holler-ET
 (VG-88 VVV+E DOM 2Y)
 2-03 3 365 40730 3.5 1410 3.1 1249
 • Her Bowser dtr sold for \$28,000 in the '10 Nat'l Sale

4th Dam: MS Kngs-Rnsm Champ Haley-ET
 (EX-90 EX-MS GMD DOM)
 3-11 3 365 43690 3.7 1625 3.1 1357

5th Dam: Regancrest-JDV Hanna-ET
 (EX-90 EEVVE)
 4-07 3 365 45110 4.3 1922 3.2 1449

6th Dam: Long-Haven Rudolph Dee-ET
 (2E-90 EVVEE GMD DOM)
 2-11 2 365 32720 4.8 1565 3.8 1252
 LIFE 2306 166900 4.3 7099 3.5 5884

7th Dam: Regancrest Elton Disrael-ET
 (VG-88 EX-MS DOM)
 2-04 2 365 33617 4.5 1499 3.5 1169
 Full Brother to Disrael:
 Regancrest Elton Durham-ET (EX-90 GM)

8th Dam: Snow-N Denises Dellia
 (2E-95 EX-MS GMD DOM 2*)
 7-06 2 365 35610 4.0 1431 2.9 1035
 LIFE 2558 180240 3.9 7108 3.2 5723
 32 EX & 49 VG offspring

9th Dam: Snow-N Dorys Denise
 (2E-90 EX-MS GMD DOM)
 5-09 2 365 33350 3.8 1256 3.1 1038

© AgriGraphics, © Beth Herges



2nd Dam of Lot 29
Mor-Yet Goldwyn 682-ET
(2E-94 EEEEE DOM)

Royal-Vista Epic Estelle-ET
Dam of Lot 29



Royal-Vista Balisto Esta-ET *TL*TD

Royal Vista Holsteins
1289 Cty Rd M
Pickett, WI 54964
920/589-2203

Born 3/6/2014 Reg. 73236633 99%RHA
9K GTPI +2542
PTA +1768M +91F +80P 70%R 5/2014
PTA +883NM +.07%F +.02%P
PTA +5.5PL 2.66SCS -.2DPR 4.3%DCE
PTA +3.07T +2.55UDC +2.18FCL 69%R 5/2014

Terms: Cash unless prior arrangements are made specifically with seller and sale management is advised of these special terms in advance of the sale.

DE-SU 11236 BALISTO-ET 70625988
TV TL TY TD 99%RHA-I
50K GTPI +2446
PTA +1767M +102F +80P 76%R 4/2014
PTA +837NM +.14%F +.10%P 100%US
PTA +4.6PL 2.75SCS -.9DPR 4.1%DCE
PTA +2.65T +1.87UDC +2.18FCL 75%R 4/2014

DE-SU BOOKEM-ET 66636657 99%RHA
TR TV TL TY TD
VG-86 VV+V 3-08 GM GTPI +2279
DE-SU 199-ET 69490353
VG-85 V+V+V 3-03 GTPI +2363
2-10 2 287 24890 4.5 1117 3.6 903

3rd Dam: GBM Best Elegant-ET
(EX-92)
3-07 2 305 28320 5.6 1599 3.4 977
4th Dam: GBM Durham BC Annabell
(EX-90 EVEE DOM)
2-03 2 365 40670 4.1 1673 3.0 1202
LIFE 1449 118720 4.4 5253 3.3 3961
• 2 EX & 14 VG Daughters
• Annabell completes 6 Generations of EX!
5th Dam: GBM Charles Janelle
(2E-93 EEEEE DOM)
6-03 2 365 31640 4.6 1471 3.3 1054
LIFE 2347 137890 4.8 6645 3.6 4953
6th Dam: GBM Val Blackstar Jean-ET
(3E-94 EX-MS)
8-05 2 365 37180 3.9 1458 2.8 1049
LIFE 3127 238190 4.1 9734 3.2 7549
7th Dam: GBM Valiant Janice
(2E-92 EX-MS DOM)
5-09 2 365 30860 3.5 1080 3.1 948
8th Dam: Sylvan-Dell M C Janice
(EX-91 DOM)
9th Dam: Sylvan-Dell Atlas Jill (EX-90)
3-04 2 305 20010 3.7 737

ROYAL-VISTA EPIC ESTELLE-ET
71730334
9K GTPI +2340
PTA +914M +37F +44P 73%R 4/2014
PTA +697NM +.01%F +.06%P
PTA +6.4PL 2.65SCS +1.3DPR 4.4%DCE
PTA +3.10T +3.16UDC +2.23FCL 72%R 4/2014
• Due in Aug. & looks great
• Potential 10th Generation Excellent!

GENERATIONS EPIC-ET 11104016C
TV TL TY TD
EX-92 CAN GTPI +2273 (4/14)
MOR-YET GOLDWYN 682-ET 63179542
EX-94 EEEEE 2E DOM 7-02 GTPI +1911
PTA +276NM +.11%F +.10%P
PTA +1.3PL 3.03SCS +.1DPR 6.1%DCE
PTA +3.16T +2.56UDC +2.61FCL 83%R 4/2014
1-11 3 305 32280 3.6 1156 3.4 1110
3-05 3 365 42610 3.5 1502 3.4 1445
6-04 3 365 40030 4.3 1731 3.5 1398
LIFE 1362 139110 3.9 5411 3.6 4959



2nd Dam of Lot 30
Glen-Toctin Bolt Lucille-ET
 (VG-89 EX-MS DOM)

Fustead Mogul Lilac-ET
 Dam of Lot 30

Fustead Dstinction Lipton-ET *TL *TD



Brian & Wendy Fust
 R12653 County Rd N
 Wausau, WI 54403
 715/842-5868

Born 2/27/2014 Reg. 73538941 99%RHA
 9K GTPI +2551

PTA +1845M +89F +64P 70%R 5/2014

PTA +909NM +.08%F +.03%P

PTA +5.9PL 2.63SCS +1.8DPR 5%DCE

PTA +2.95T +2.68UDC +2.23FLC 69%R 5/2014

• **The #12 GTPI Female on the May Genomic Run!**

Terms: Cash unless prior arrangements are made specifically with seller and sale management is advised of these special terms in advance of the sale.

DE-SU DISTINCTION 11130-ET
70625882 99%RHA TR TV TL TY TD
 50K GTPI +2348
 PTA +1414M +94F +52P 76%R 4/2014
 PTA +792NM +.16%F +.04%P 100%US
 PTA +5.4PL 2.83SCS +9DPR 4.9%DCE
 PTA +2.60T +2.36UDC +1.02FLC 76%R 4/2014

FUSTEAD MOGUL LILAC-ET
141948702
 9K GTPI +2462
 PTA +1716M +91F +61P 72%R 4/2014
 PTA +791NM +.10%F +.03%P
 PTA +3.9PL 2.66SCS +5DPR 6.5%DCE
 PTA +3.18T +2.99UDC +2.98FLC 72%R 4/2014
 • *She is Awesome, due in Aug. and looks great!*

LADYS-MANOR PL SHAMROCK-ET
68977120 TR TV TL TY TD
 VG-85 V+VV 2-06 GTPI +2123
CLEAR-ECHO M-O-M 2150-ET 68669750
99%RHA TL
 VG-87 VV++E DOM 2-10
 2-02 2 305 31370 3.7 1150 3.4 1056

MOUNTFIELD SSI DCY MOGUL-ET 840
3006972816 TR TV TL TY TD
 GTPI +2394
GLEN-TOCTIN BOLT LUCILLE-ET
140018015
 VG-89 VVVVE DOM 5-08 GTPI +2156
 PTA +1585M +73F +57P 81%R 4/2014
 PTA +511NM +.05%F +.03%P
 PTA +1.7PL 2.84SCS -.7DPR 7.8%DCE
 PTA +2.68T +2.31UDC +2.34FLC 82%R 4/2014
 2-04 2 365 27840 4.1 1142 3.4 959
 • *Fresh again and milking 140lbs.!*

3rd Dam: Glen-Toctin Oman Lillisha-ET
 (VG-87 VVVVV GMD DOM)
 2-00 2 365 35900 4.4 1591 3.4 1237
4th Dam: Glen-Toctin Aaron Lilith-ET
 (EX-90 EX-MS GMD DOM)
 2-05 2 365 30180 5.6 1684 3.6 1082
5th Dam: Unicorn Celsius Lei-ET
 (VG-86 VG-MS GMD DOM)
 2-00 2 365 27840 4.5 1240 3.6 1001
6th Dam: Unicorn Blackstar Lilly
 (VG-87 VG-MS GMD DOM)
 2-00 2 305 24910 4.0 1001 3.3 819
7th Dam: Catoctin Melwood Loni-ET
 (VG-87 VG-MS GMD DOM)
 2-00 2 365 26760 4.3 1162 3.5 945
8th Dam: Unicorn Lucky Lynn-ET
 (VG-85 GMD DOM)
 5-06 2 365 37580 3.5 1320 3.2 1190
9th Dam: Unicorn Chairman Lynn
 (EX-90 EEEV GMD DOM)
 7-02 2 365 36990 3.8 1416 3.2 1187
 LIFE 1906 135090 4.2 5664 3.5 4558



Farnear-TBR-BH Georgia-ET
 Dam of LotS 31 & 32

JHG Jacey Grace-ET



Innovative Holstein Genetics LLC
 c/o Jeff Butler
 1710 BE 7750 S. Road
 Chebanse, IL 60922
 217/341-2437

Terms: Cash unless prior arrangements are made specifically with seller and sale management is advised of these special terms in advance of the sale.

COYNE-FARMS JACEY CRI-ET
70541519
 GTPI +2465
 PTA +1722M +67F +66P 76%R 4/2014
 PTA +832NM +.01%F +.05%P 100%US
 PTA +4.8PL 2.46SCS +1.9DPR 5.3%DCE
 PTA +2.57T +2.19UDC +2.39FLC 75%R 4/2014

FARNEAR-TBR-BH GEORGIA-ET
71290949 99% RHA
 GTPI +2441
 PTA +1453M +55F +53P 72%R 4/2014
 PTA +718NM +.01%F +.03%P
 PTA +5.4PL 2.77SCS +2.2DPR 4.4%DCE
 PTA +3.53T +2.90UDC +2.46FLC 72%R 4/2014
 • Sold for \$98,000 in the 2013 Farnear Sale

Born 3/28/2014 Reg. 840 3123600813 99%RHA
 GTPI +2589
 PTA +1119M +73F +.01% +60P +.03% 6/2014
 PTA +840NM +5.4PL 2.3%DPR 2.66SCS
 PTA +3.63T +3.20UDC +3.28FLC 6/2014
 • **The #1 GTPI Female on the June Genomic Run**

REGANCREST ALTAIOTA-ET 61898306
TV TL TY TD
 GM GTPI +2236
 PTA +2.26T +1.92UDC +1.75FLC 99%R 4/2014
COYNE-FARMS MASS JILL-ET 68677629
99% RHA
 GTPI +2306

DE-SU BKM MCCUTCHEN 1174-ET
69990138 99% RHA TV TL TY TD
 VG-88 VVVV 1-11 GTPI +2384
 PTA +1277M +66F +51P +655NM 4/2014
 PTA +3.72T +3.36UDC +2.57FLC 78%R 4/2014
B-ENTERPRISE SUPER GIGI-ET 69386235
 VG-86 VV+VV DOM 2-05 GTPI +2249
 PTA +2074M +37F +53P 75%R 4/2014
 PTA +568NM -.14%F -.03%P
 PTA +4.7PL 2.81SCS +2.4DPR 6.9%DCE
 PTA +3.21T +1.65UDC +1.97FLC 78%R 4/2014
 2-03 2 124 13660 3.5 480 3.1 419 (Inc)

3rd Dam: Brigeen Outside Gigi
 (2E-90 EEEEEV GMD DOM)
 5-08 2 365 60160 4.2 2522 3.1 1880
 1st ME Milk & 1st ME Fat
 LIFE 1578 167080 4.0 6600 3.2 5265
3rd Dam: Brigeen Aer Gwyneth
 (2E-93 EX-MS GMD DOM)
 6-05 2 365 48150 3.3 1576 2.8 1371
 LIFE 2094 219870 3.3 7288 2.9 6372
4th Dam: Brigen Integrity Gwen-ET
 (VG-86 GMD)
 3-07 2 365 39520 3.8 1518 2.6 1027
 LIFE 1478d 122980 3.6 4368 2.7 3303
5th Dam: Roylane Leadman Glory-ET
 (VG-89 GMD DOM)
 3-06 2 365 36360 3.6 1127 2.9 893
6th Dam: Western-Cascade Mark Bella
 (EX-91 GMD DOM)
 3-06 2 365 36360 3.7 1354 3.0 1091
7th Dam: Western-Cascade Bell Glory
 (2E-90 GMD DOM)
 7-10 2 305 34840 3.3 1155 3.0 1037
8th Dam: Riceville Peachum Glory-OC
9th Dam: Echomont Citation Glory-OC
 (VG-85)
 5-04 2 365 27220 3.8 1050
10th Dam: Walsterway Count Glory (3E-90)
 7-05 2 365 27110 4.4 1183
 LIFE 2829 153424 4.6 7029
11th Dam: Walsterway Regius Gerry (EX-90)
 6-04 2 365 29820 4.9 1448



2nd Dam of Lot 32
B-Enterprise Super Gigi-ET
 (VG-86 VG-MS DOM 2Y)

Farnear-TBR-BH Georgia-ET
 Dam of Lots 31 & 32

Farnear-TBR-BH Geo 57780-ET



Innovative Holstein Genetics LLC
 c/o Jeff Butler
 1710 BE 7750 S. Road
 Chebanse, IL 60922
 217/341-2437

Terms: Cash unless prior arrangements are made specifically with seller and sale management is advised of these special terms in advance of the sale.

COYNE-FARMS JACEY CRI-ET
70541519
 GTPI +2465
 PTA +1722M +67F +66P 76%R 4/2014
 PTA +832NM +.01%F +.05%P 100%US
 PTA +4.8PL 2.46SCS +1.9DPR 5.3%DCE
 PTA +2.57T +2.19UDC +2.39FLC 75%R 4/2014

FARNEAR-TBR-BH GEORGIA-ET
71290949 99%RHA
 GTPI +2441
 PTA +1453M +55F +53P 72%R 4/2014
 PTA +718NM +.01%F +.03%P
 PTA +5.4PL 2.77SCS +2.2DPR 4.4%DCE
 PTA +3.53T +2.90UDC +2.46FLC 72%R 4/2014
 • Sold for \$98,000 in the 2013 Farnear Sale

Born 4/10/2014 Reg. 840 3010356527 99%RHA
 9K GTPI +2573 / 3357 / DGV +3486
 PTA +1640M +76F +67P 70%R 6/2014
 PTA +891NM +.06%F +.07%P
 PTA +5.7PL 2.63SCS +2.4DPR 3.2%DCE
 PTA +2.86T +2.49UDC +2.69FLC 69%R 6/2014
 CAN GPA +1751M +77F +80P +13C 13MS +11FL
 • **The #3 GTPI Female on the June Run!**

REGANCREST ALTAIOTA-ET 61898306
 TV TL TY TD
 GM GTPI +2236
 PTA +2.26T +1.92UDC +1.75FLC 99%R 4/2014
COYNE-FARMS MASS JILL-ET 68677629
99%RHA
 GTPI +2306

DE-SU BKM MCCUTCHEN 1174-ET
69990138 99%RHA TV TL TY TD
 VG-88 VVVV 1-11 GTPI +2384
 PTA +1277M +66F +51P +655NM 4/2014
 PTA +3.72T +3.36UDC +2.57FLC 78%R 4/2014
B-ENTERPRISE SUPER GIGI-ET 69386235
 VG-86 VV+VV DOM 2-05 GTPI +2249
 PTA +2074M +37F +53P 75%R 4/2014
 PTA +568NM -.14%F -.03%P
 PTA +4.7PL 2.81SCS +2.4DPR 6.9%DCE
 PTA +3.21T +1.65UDC +1.97FLC 78%R 4/2014
 2-03 2 124 13660 3.5 480 3.1 419 (Inc)

3rd Dam: Brigeen Outside Gigi
 (2E-90 EEEEV GMD DOM)
 5-08 2 365 60160 4.2 2522 3.1 1880
 1st ME Milk & 1st ME Fat
 LIFE 1578 167080 4.0 6600 3.2 5265
3rd Dam: Brigeen Aer Gwyneth
 (2E-93 EX-MS GMD DOM)
 6-05 2 365 48150 3.3 1576 2.8 1371
 LIFE 2094 219870 3.3 7288 2.9 6372
4th Dam: Brigeen Integrity Gwen-ET
 (VG-86 GMD)
 3-07 2 365 39520 3.8 1518 2.6 1027
 LIFE 1478d 122980 3.6 4368 2.7 3303
5th Dam: Roylane Leadman Glory-ET
 (VG-89 GMD DOM)
 3-06 2 365 36360 3.6 1127 2.9 893
6th Dam: Western-Cascade Mark Bella
 (EX-91 GMD DOM)
 3-06 2 365 36360 3.7 1354 3.0 1091
7th Dam: Western-Cascade Bell Glory
 (2E-90 GMD DOM)
 7-10 2 305 34840 3.3 1155 3.0 1037
 LIFE 1525d 139210 3.6 5018 3.1 4295
8th Dam: Riceville Peachum Glory-OC
9th Dam: Echomont Citation Glory-OC
 (VG-85)
 5-04 2 365 27220 3.8 1050
10th Dam: Walsterway Count Glory (3E-90)
 7-05 2 365 27110 4.4 1183
 LIFE 2829 153424 4.6 7029
11th Dam: Walsterway Regius Gerry (EX-90)
 6-04 2 365 29820 4.9 1448



Dam of Lots 33 & 34
Larcrest Ms Chanda-ET
 (VG-85 VG-MS 2Y)

Peak Charisma-ET
 Sells as Lot 33



Peak Charisma-ET

Alta Genetics Inc
 c/o Bob Welper
 Watertown, WI 53094
 262/378-0032

- #1 GTPI Flush Age Heifer in the sale!
- #1 GTPI Female in the sale with VG dam!

Born 10/3/2013 Reg. 840 3013060746 99%RHA

9K GTPI +2573 / GLPI +3295 / DGV +3453

PTA +2294M +76F +76P 6/2014

PTA +922NM -.03%F +.02%P

PTA +6.7PL 2.77SCS +1.5DPR 4.6%DCE

PTA +2.84T +2.57UDC +2.36FLC 70%R 4/2014

CAN GPA +2232M +77F +84P +11C +10MS

- **The #4 GTPI Female on the June Run**

• **Sells as a package with all pregnancies, implants & oocytes created prior to the sale**

PINE-TREE ALTAOAK-ET 69169951

99%RHA TV TY TL TD

GTPI +2333

PTA +1737M +71F +58P 77%R 4/2014

PTA +711NM +.03%F +.02%P 100%US

PTA +4.2PL 2.58SCS +1.0DPR 5.8%DCE

PTA +2.56T +2.30UDC +1.45FLC 76%R 4/2014

LARCREST MS CHANDA-ET 57187380

99%RHA TV TL TY TD

VG-85 +VV+V 2-05

GTPI +2463 / GLPI +3187 / DGV +3274

PTA +2052M +91F +72P 76%R 4/2014

PTA +897NM +.06%F +.04%P

PTA +6.1PL 2.96SCS +7DPR 3.8%DCE

PTA +2.29T +2.06UDC +2.15FLC 76%R 4/2014

CAN GPA +2126M +90F +79P

- Tremendous flush heifer - 87 implants

- #2 Robust in the world!

RI-VAL-RE 2338 NIAGRA-ET 62067753

TR TV TL TD

GM GTPI +2082

PINE-TREE LEIF SUZY-ET 66882395

98%RHA

VG-88 V++EV DOM 4-06

2-03 3 305 28410 3.7 1048 3.3 948

ROYLANE SOCRA ROBUST-ET

649667.39 TR TV TL TD

VG-88 VVVVV 3-03 GTPI +2324

LARCREST CHENOA-ETS 56264510

99%RHA

VG-87 VVVVV DOM 3-00 GTPI +2191

PTA +1523M +64F +53P 81%R 4/2014

PTA +626NM +.03%F +.03%P

PTA +4.4PL 2.86SCS +2DPR 5.8%DCE

PTA +2.58T +1.93UDC +1.16FLC 82%R 4/2014

2-04 2 365 35930 4.1 1487 3.5 1259

3rd Dam: Larcrest Crimson-ET
 (2E-92 EEEEE GMD DOM)

2-02 2 365 36060 4.7 1710 3.7 1351

4th Dam: Larcrest Cosmopolitan
 (VG-87 E+VVV GMD DOM)

2-04 2 365 30930 4.1 1261 3.6 1119

- Bulls & Embryos sold Worldwide

5th Dam: Larcrest Oside Champagne-TW
 (EX-90 EVVVV GMD DOM)

2-03 2 365 29110 4.5 1322 3.7 1077

6th Dam: Larcrest Juror Chanel

(3E-93 EEEEE GMD DOM)

9-00 2 365 48460 4.0 1943 3.4 1648

Over 250,000 Lifetime

7th Dam: Larcrest Lindy Chandra (VG-85)

2-05 2 365 20896 4.8 993 3.8 803

8th Dam: Larcrest Inspiration Carly

(VG-87 EEVVV)

3-05 2 305 21800 4.5 973 3.3 802

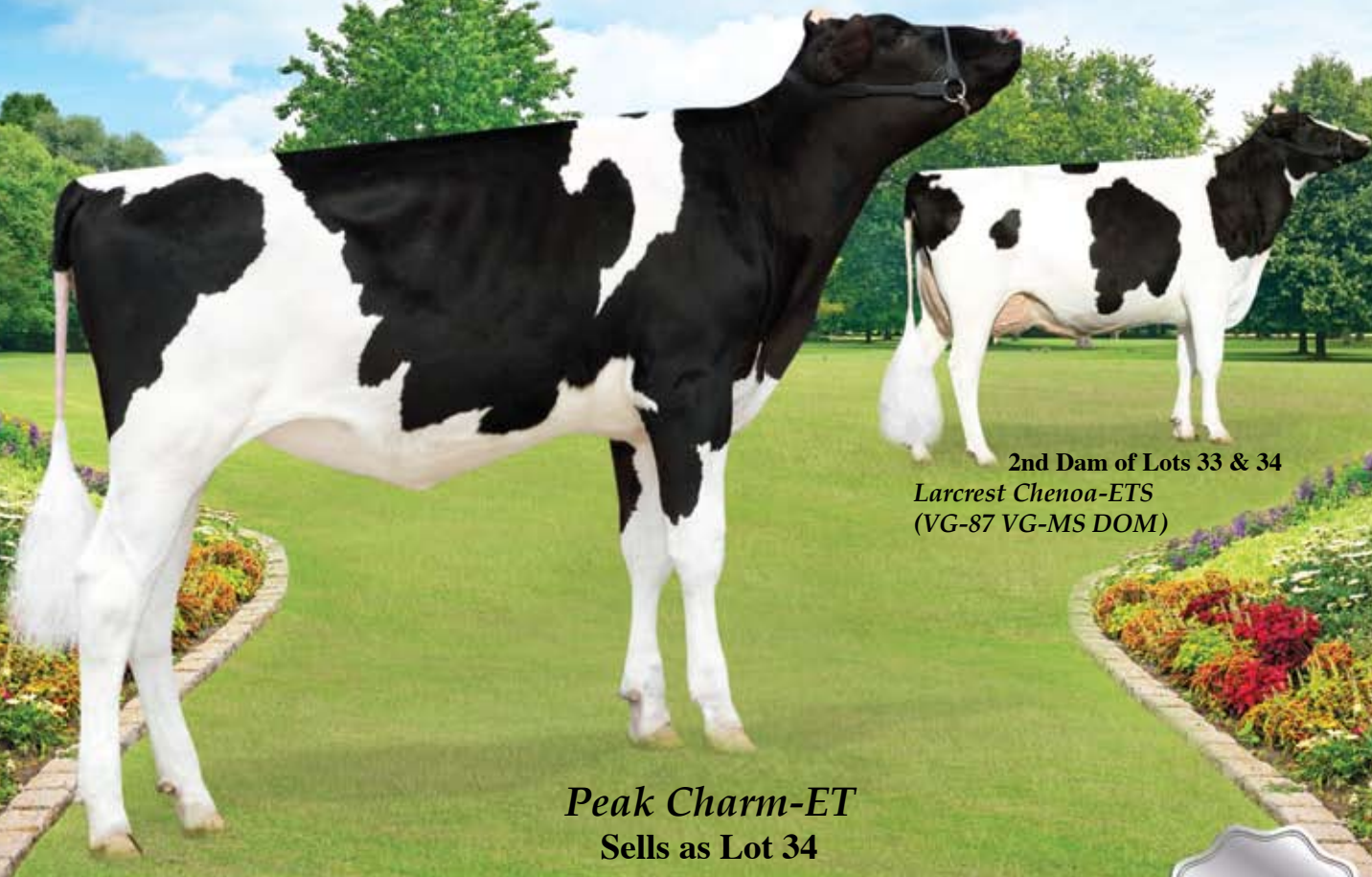

2nd Dam of Lots 33 & 34
Larcrest Chenoa-ETS
(VG-87 VG-MS DOM)

Peak Charm-ET
Sells as Lot 34



Peak Charm-ET

Alta Genetics Inc
c/o Bob Welper
Watertown, WI 53094
262/378-0032

Born 10/3/2013 Reg. 840 3013060745 99%RHA
9K GTPI +2523 / GLPI +3182 / DGV +3277
PTA +2682M +99F +85P 6/2014
PTA +903NM +.00%F +.01%P
PTA +5.2PL 2.86SCS +.7DPR 5.4%DCE
PTA +2.41T +2.02UDC +1.95FLC 6/2014
CAN GPA +2659M +105F +93P +11C +10MS

• Sells as a package with all pregnancies, implants & oocytes created prior to the sale

- #2 GTPI Flush Age Heifer in the sale!
- #2 GPTA Protein Heifer in the sale!
- One of the highest females in the sale with VG dam!

PINE-TREE ALTAOAK-ET 69169951
99%RHA TV TY TL TD
GTPI +2333
PTA +1737M +71F +58P 77%R 4/2014
PTA +711NM +.03%F +.02%P 100%US
PTA +4.2PL 2.58SCS +1.0DPR 5.8%DCE
PTA +2.56T +2.30UDC +1.45FLC 76%R 4/2014

LARCREST MS CHANDA-ET 57187380
99%RHA TV TL TY TD
VG-85 +VV+V 2-05
GTPI +2463 / GLPI +3187 / DGV +3274
PTA +2052M +91F +72P 76%R 4/2014
PTA +897NM +.06%F +.04%P
PTA +6.1PL 2.96SCS +.7DPR 3.8%DCE
PTA +2.29T +2.06UDC +2.15FLC 76%R 4/2014
CAN GPA +2126M +90F +79P
• Tremendous flush heifer - 87 implants
• #2 Robust in the world!

RI-VAL-RE 2338 NIAGRA-ET 62067753
TR TV TL TD
GM GTPI +2082
PINE-TREE LEIF SUZY-ET 66882395
98%RHA
VG-88 V++EV DOM 4-06
2-03 3 305 28410 3.7 1048 3.3 948

ROYLANE SOCRA ROBUST-ET
649667.39 TR TV TL TD
VG-88 VVVV 3-03 GTPI +2324
LARCREST CHENOA-ETS 56264510
99%RHA
VG-87 VVVVV DOM 3-00 GTPI +2191
PTA +1523M +64F +53P 81%R 4/2014
PTA +626NM +.03%F +.03%P
PTA +4.4PL 2.86SCS +.2DPR 5.8%DCE
PTA +2.58T +1.93UDC +1.16FLC 82%R 4/2014
2-04 2 365 35930 4.1 1487 3.5 1259

Terms: Cash unless prior arrangements are made specifically with seller and sale management is advised of these special terms in advance of the sale.

3rd Dam: Larcrest Crimson-ET
(2E-92 EEEEE GMD DOM)
2-02 2 365 36060 4.7 1710 3.7 1351

4th Dam: Larcrest Cosmopolitan
(VG-87 E+VVV GMD DOM)
2-04 2 365 30930 4.1 1261 3.6 1119
• Bulls & Embryos sold Worldwide

5th Dam: Larcrest Oside Champagne-TW
(EX-90 EVVVE GMD DOM)
2-03 2 365 29110 4.5 1322 3.7 1077

6th Dam: Larcrest Juror Chanel
(3E-93 EEEEE GMD DOM)
9-00 2 365 48460 4.0 1943 3.4 1648
Over 250,000 Lifetime

7th Dam: Larcrest Lindy Chandra (VG-85)
2-05 2 365 20896 4.8 993 3.8 803

8th Dam: Larcrest Inspiration Carly
(VG-87 EEVVV)
3-05 2 305 21800 4.5 973 3.3 802

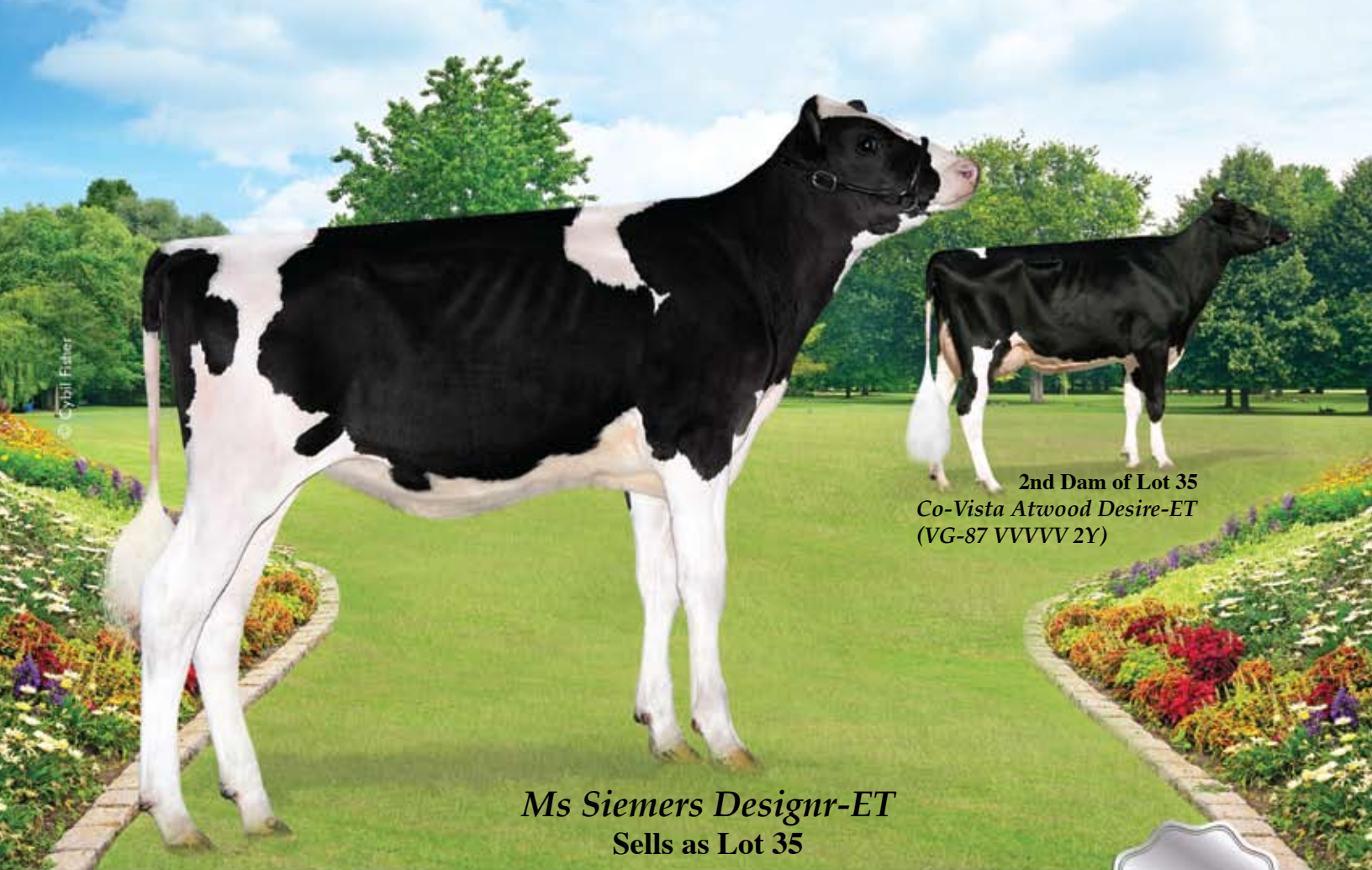

2nd Dam of Lot 35
Co-Vista Atwood Desire-ET
(VG-87 VVVVV 2Y)

Ms Siemers Designr-ET
Sells as Lot 35

Ms Siemers Designr-ET



Siemers Holstein Farms, Inc.
14421 Mineral Springs Rd
Newton, WI 53063
920/693-3600

Terms: Cash unless prior arrangements are made specifically with seller and sale management is advised of these special terms in advance of the sale.

GENERATIONS LIQUID GOLD-ET
11397834C TV TL

VG-87-1Y CAN 50K GTPI +2332
PTA +1295M +95F +68P 74%R 4/2014
PTA +695NM +.18%F +.11%P 100%US
PTA +2.9PL 2.87SCS +4DPR 6.7%DCE
PTA +2.95T +1.84UDC +1.64FLC 72%R 4/2014

VELTHUIS R SUPERSONIC DESIG-ET
11426932C

50K GTPI +2350 / GLPI +3115 / DGV +3263
PTA +1068M +80F +43P 73%R 4/2014
PTA +694NM +.15%F +.04%P
PTA +4.9PL 2.67SCS +9DPR 5.5%DCE
PTA +3.38T +2.26UDC +2.86FLC 72%R 4/2014
CAN GPA +121M +101F +.55% +56P +.16%
CAN GPA +13C +10MS +13FL +10DS

Born 2/4/2014 Reg. 840 3013844651 100%RHA

9K GTPI +2556 / GLPI +3434 / DGV +3613

PTA +1533M +92F +67P 69%R 4/2014

PTA +876NM +.13%F +.08%P +5.8PL 2.70SCS +1.6DPR 5.4%DCE

PTA +3.41T +2.28UDC +2.49FLC 67%R 4/2014

CAN GPA +1565M +110F +.50% +80P +.26% +14C +12MS +12FL +11DS

• **The #1 Liquid Gold Female on the June Genomic Run**

MAPEL WOOD BOLDER-ET 10973676C
TV TL

EX-90 CAN

OCONNORS PLANET LUCIA 10820364C

VG-86-2Y CAN

GTPI +2274 / GLPI +3421 / DGV +3202

2-05 2 365 33702 4.5 1523 3.6 1202

• Sold for \$410,000 in the Genetics by Design Sale

MISTY SPRINGS SUPERSONIC-ET
11113974C TY

GTPI +2272

CO-VISTA ATWOOD DESIRE-ET 69058395

VG-87 VVVVV 2-08 GTPI +2038

PTA +703M +48F +29P 79%R 4/2014

PTA +338NM +2.0PL 2.88SCS -.8DPR 7.9%DCE

PTA +3.91T +2.80UDC +2.89FLC 80%R 4/2014

2-03 2 365 26910 3.9 1057 3.6 977

• Potential 9th Generation Excellent!!

• Sold as a package in the 2011 Planet Holstien Sale for \$200,000

• Embryos recently exported for \$1,500/embryo

3rd Dam: Scientific Deluxe Rae-ETS
(EX-91 EEEVVE)

3-11 2 305 29830 3.8 1142 3.2 952

4th Dam: Scientific Debutante Rae-ET
(EX-92 EEEEE GMD DOM)

2-02 2 365 32930 4.4 1440 3.4 1132

All-American 4-Year-Old 2005

HM All-American Jr. 3-Year-Old 2004

5th Dam: Scientific Jubilant Rae-ET
(EX-90 EEEVV DOM)

5-11 3 365 38880 4.1 1608 3.6 1403

6th Dam: C Hanoverhill Tony Rae
(3E-96 EX-MS GMD DOM 5*)

6-11 3365 40221 4.1 1660 3.5 1408

LIFE 166397 4.1 6903 3.4 5611

HM All-American Jr. 2-Year-Old '88

7th Dam: Hanoverhill TT Roxette-ET
(2E-94 GMD)

10-00 3 365 35040 4.3 1519 3.2 1129

LIFE 164789 4.1 6759 3.1 4367

8th Dam: Mil-R-Mor Roxette
(EX-90 GMD DOM 30*)

7-01 2 365 24530 4.7 1153

9th Dam: C Glenridge Citation Roxy
(4E-97 GMD)

5-06 2 365 21308 5.1 1086

10th Dam: EX-90 GMD 6*

3X All-American Produce of Dam

11th Dam: VG-85 5* Brood Cow - 249,580LT



Dam of Lot 36
J-Mor Man-O-Man Honey-ET
 (VG-88 VVEVV)

Sells as Lot 36
J-Mor Mogul Hostice-ET

J-Mor Mogul Hostice-ET *TL *TD



James A. Moret
 61102 Old State Hwy 18
 Prairie Du Chien, WI 53821
 608/326-8984

Born 11/14/2013 Reg. 142784970 100%RHA
 GTPI +2560

PTA +1499M +102F +68P 72%R 5/2014
 PTA +878NM +.18%F +.08%P +3.9PL 2.61SCS +1.0DPR 4.2%DCE
 PTA +3.10T +2.86UDC +2.61FLC 72%R 5/2014

• **Potential 10th Generation**
 VG or EX!

• **The #8 GTPI Female on the May Genomic Run**
 • **Sells ready to flush**

• **Fancy with a deep rib, she is stylish and outstanding!**
 • **From the same family as Observer!!**

Terms: Cash unless prior arrangements are made specifically with seller and sale management is advised of these special terms in advance of the sale.

MOUNTFIELD SSI DCY MOGUL-ET
840 3006972816 TR TV TL TY TD
 GTPI +2394
 PTA +1377M +79F +49P 78%R 4/2014
 PTA +799NM +.11%F +.03%P 100%US
 PTA +5.1PL 2.69SCS +.6DPR 5.1%DCE
 PTA +2.81T +2.99UDC +2.78FLC 77%R 4/2014

J-MOR MAN-O-MAN HONEY-ET
140591000
 VG-88 VVEVV 4-04 GTPI +2319
 PTA +812M +67F +51P 77%R 4/2014
 PTA +618NM +.14%F +.10%P
 PTA +3.0PL 2.78SCS +1.5DPR 4.8%DCE
 PTA +3.09T +2.39UDC +2.81FLC 78%R 4/2014
 2-00 2 365 25800 4.1 1056 3.5 898
 3-07 2 233 19520 4.5 879 3.6 700 (Inc)
 • **63 inches & a Potential EX!!**
 • **Full Sister VG-88 with 2nd calf!**

COYNE-FARMS DORCY-ET 139005002
BY TV TL
 VG-87 VVV+ 4-09 GTPI +2318
MOUNTFIELD MARSH MAXINE-ET
62784081
 VG-88 VV+VE DOM 2-07
 2-03 2 159 14320 4.3 611 3.4 481 (Inc)

LONG-LANGS OMAN OMAN-ET
135746776 TV TL TY TD
 VG-85 VVV+ 4-11 GM GTPI +2185
 PTA +2.08T +1.78UDC +1.63FLC 99%R 4/2014
J-MOR SHOTTLE HEAVENLY-ET
139154340 TV TY
 EX-90 EEEVV 5-01 GTPI +2092
 PTA +460NM +3.0PL 2.63SCS +1.2DPR 6.7%DCE
 PTA +2.79T +2.43UDC +2.57FLC 70%R 4/2014
 4-08 2 365 32410 4.1 1345 3.3 1075
 3-06 2 365 29540 4.1 1224 3.4 1011
 2-03 2 365 23020 4.1 953 3.4 776

3rd Dam: J-Mor Finley Heaven-ET
 (VG-88 VEVVV)
 2-11 2 357 32150 3.6 1173 3.2 1024
 LIFE 1307 100410 3.7 3747 3.2 3211
4th Dam: J-Mor Convincer Honey
 (VG-86 VG-MS DOM)
 3-07 2 365 33190 3.9 1296 3.4 1114
 LIFE 1774 132640 3.9 5224 3.4 4573
5th Dam: J-Mor Rudolph Hayley-ET
 (VG-87 EX-MS DOM)
 LIFE 3944 301850 3.7 11155 3.4 10221
6th Dam: J-Mor Elton Goldie-ET
 (VG-86 VG-MS GMD DOM)
 4-09 2 365 37310 4.0 1484 3.1 1168
7th Dam: Kerndtway Mascot Gina-ET
 (VG-86 EX-MS DOM)
 5-08 2 365 25590 4.0 1026 3.2 825
8th Dam: Kerndtway Goldust-ET
 (VG-86 VG-MS GMD DOM)
 4-06 2 365 33300 3.5 1167 3.3 1101
9th Dam: Miss Milk-Key Gold Mine-ET
 (2E-91 EX-MS GMD DOM)
 LIFE 2831 209050 4.0 8342 3.2 6761



**Larcrest Coal-ET (VG-86 VG-MS)
2nd Dam of Lot 37**



Larcrest Colonia-ET *TL *TD

Larcrest Holsteins
14368 700th Ave
Albert Lea, MN 56007
507/852-2273

Born 1/3/2014 Reg. 73679984 99%RHA
GTPI +2537

PTA +1321M +113F +75P 71%R 5/2014
PTA +892NM +.25%F +.13%P
PTA +4.6PL 2.78SCS +.2DPR 4.7%DCE
PTA +3.05T +2.50UDC +2.03FLC 70%R 452014
• **Potential 7th Generation VG or EX!**

Terms: Cash unless prior arrangements are made specifically with seller and sale management is advised of these special terms in advance of the sale.

DE-SU 11236 BALISTO-ET 70625988
TV TL TY TD 99% RHA-I
50K GTPI +2446
PTA +1767M +102F +80P 76%R 4/2014
PTA +837NM +.14%F +.10%P 100%US
PTA +4.6PL 2.75SCS -.9DPR 4.1%DCE
PTA +2.65T +1.87UDC +2.18FLC 75%R 4/2014

DE-SU BOOKEM-ET 66636657 99% RHA
TR TV TL TY TD
VG-86 VV+V 3-08 GM GTPI +2279
DE-SU 199-ET 69490353
VG-85 V+V+V 3-03 GTPI +2363
2-10 2 287 24890 4.5 1117 3.6 903

LARCREST CABOODLE 57187020
VG-85 +VV+V 3-01 50K GTPI +2385
PTA +1351M +112F +57P 79%R 4/2014
PTA +806NM +.23%F +.06%P
PTA +4.2PL 2.85SCS +.6DPR 5.2%DCE
PTA +2.71T +2.33UDC +1.29FLC 80%R 4/2014
2-06 2 243 29348 4.7 1380 3.4 986 (Inc)

ROYLANE SOGRA ROBUST-ET 64966739
TR TV TL TD
VG-88 VVVV 3-03 GTPI +2324
LARCREST COAL-ET 53766317
VG-86 VVVG 5-02 GTPI +1830
PTA +343NM +.18%F +.03%P
PTA +1.7PL 2.78SCS +1.5DPR 7.9%DCE
PTA +2.04T +2.12UDC +.59FLC 83%R 4/2014
2-04 2 308 21350 4.2 907 3.3 697
3-04 2 365 27020 4.0 1093 3.3 905
Maternal Sister to:
Larcrest Cosmopolitan (VG-87 DOM)
2-04 2 365 30930 4.1 1261 3.6 1119
• **Dam of Crimson (EX-92 EEEEE)**

3rd Dam: Larcrest Oside Champagne-TW
(EX-90 EVVVE GMD DOM)
2-03 2 365 29110 4.5 1322 3.7 1077
4th Dam: Larcrest Juror Chanel
(3E-93 EEEEE GMD DOM)
9-00 2 365 48460 4.0 1943 3.4 1648
Over 250,000 Lifetime
• A great individual but an even greater brood cow.
5th Dam: Larcrest Lindy Chandra (VG-85)
2-05 2 365 20896 4.8 993 3.8 803
6th Dam: Larcrest Inspiration Carly
(VG-87 EEVVV)
3-05 2 305 21800 4.5 973 3.3 802



Schillview Shottle Goldy-ET (VG-87 VG-MS)
3rd Dam of Lot 38



Emmert Tango Goldstar-ET *TL*TD

Rachel & Andrew Emmert
 29246 325th Ave
 Hancock, MN 56244
 320/239-4062

Born 3/11/2014 Reg. 72862983 100%RHA
 9K GTPI +2534
 PTA +1703M +86F +60P 71%R 5/2014
 PTA +936NM +.09%F +.03%P
 PTA +6.6PL 2.71SCS +1.4DPR 5.1%DCE
 PTA +2.77T +2.69UDC +2.61FLC 71%R 5/2014
 • **The #24 GTPI Female in the Breed!**
 • **Min. Starting Bid \$140,000**

• 936\$NM!

MR WELCOME HILL TANGO-ET
70750485 TV TL TY TD
 GTPI +2392
 PTA +2151M +69F +57P 77%R 4/2014
 PTA +741NM -.03%F -.02%P 100%US
 PTA +4.2PL 2.73SCS +1.0DPR 5.2%DCE
 PTA +2.95T +3.02UDC +2.24FLC 77%R 4/2014

EMMERT ROBUST GEM-ET 141966544
 9K GTPI +2340
 PTA +1881M +97F +68P 75%R 4/2014
 PTA +855NM +.10%F +.04%P
 PTA +5.6PL 2.89SCS -.4DPR 5.1%DCE
 PTA +2.25T +1.99UDC +1.67FLC 75%R 4/2014
 • **Due in July!**

LOTTA-HILL SHOTTLE 41-ET 62942427
TR TV TL TY TD
 GM GTPI +2215
MS WELCOME COLBY TAYA-ET
840 3002918882 TY
 VG-88 EEEV DOM 5-01
 1-10 3 365 41240 3.3 1357 3.2 1333

ROYLANE SOCRA ROBUST-ET 64966739
TR TV TL TD
 VG-88 VVVV 3-03 GTPI +2324
SCHILLVIEW P GREENBACK-ET
55642037
 VG-88 VEGVV 5-02 GTPI +1917
 PTA +1313M +58F +42P 81%R 4/2014
 PTA +431NM +.04%F +.01%P
 PTA +2.8PL 2.92SCS -.9DPR 7.8%DCE
 PTA +2.17T +1.05UDC +1.01FLC 82%R 4/2014
 3-05 3 345 32820 3.3 1074 3.4 1106
 4-07 3 263 29104 3.2 931 3.5 1015
 2-02 2 305 26088 3.4 874 3.2 822

Terms: Cash unless prior arrangements are made specifically with seller and sale management is advised of these special terms in advance of the sale.

3rd Dam: Schillview Shottle Goldy-ET
 (VG-87 VG-MS)
 2-01 2 365 32010 3.9 1261 3.4 1085
4th Dam: Schillview Gart Giesanna-ET
 (2E-90 EEEVE)
 4-01 2 365 36900 3.5 1303 3.1 1147
 LIFE 1720 133940 3.7 4904 3.3 4419

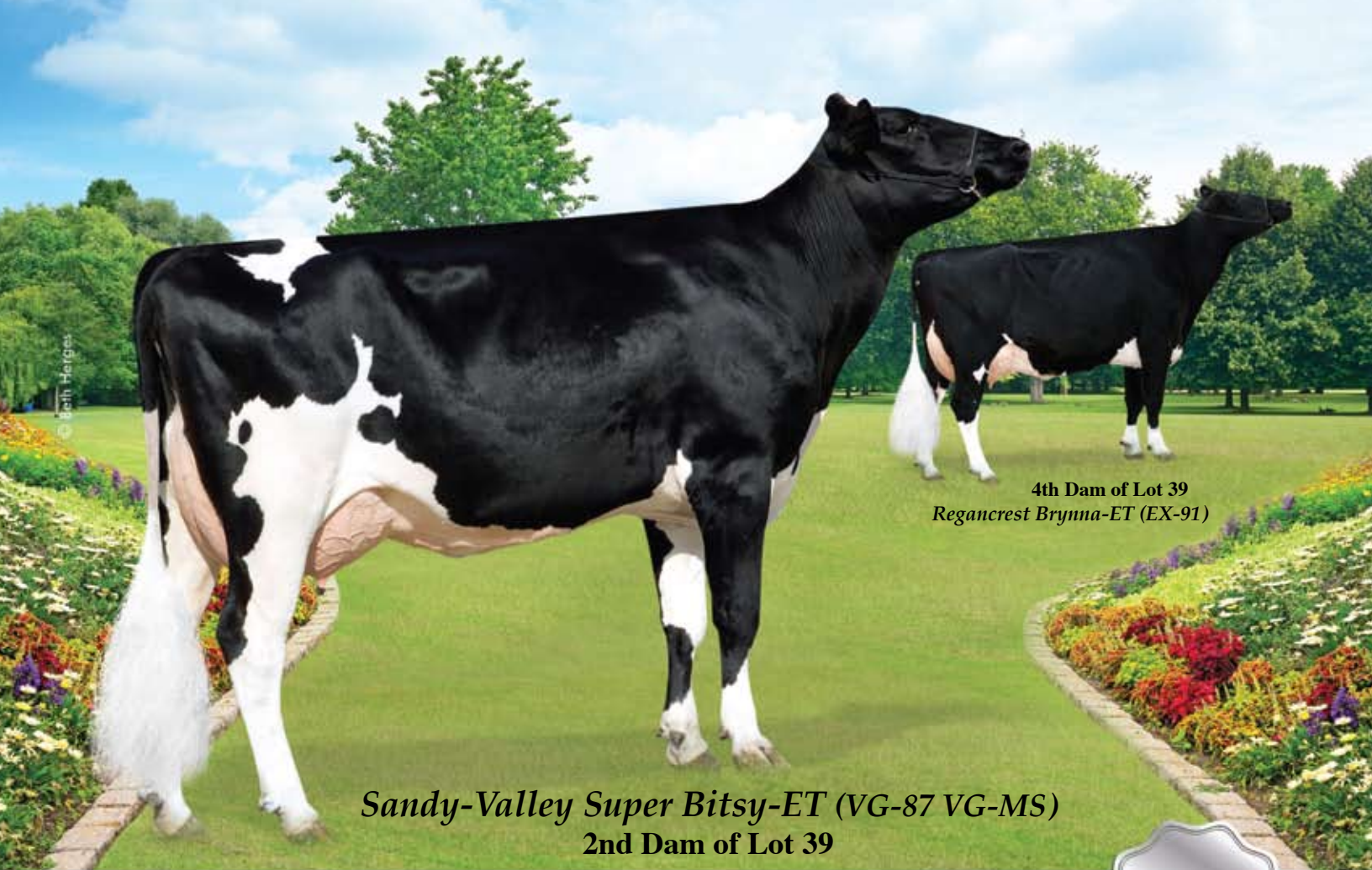

4th Dam of Lot 39
Regancrest Brynna-ET (EX-91)

Sandy-Valley Super Bitsy-ET (VG-87 VG-MS)
2nd Dam of Lot 39

Sandy-Valley JC Bianca-ET

39

Sandy Valley, c/o Greg Bauer
3300 Soo Marie Ave
Stevens Point, WI 54481
715/445-3363

- Modern Unique Pedigree! Jacey X Uno X Super X Ramos X Shottle X Durham Barbie!
- High health traits from the Barbie Family!
• Extreme DPR +4.2!!!
- One of the highest DPR Females over 2500 GTPI

COYNE-FARMS JACEY CRI-ET

70541519

GTPI +2465
PTA +1722M +67F +66P 76%R 4/2014
PTA +832NM +.01%F +.05%P 100%US
PTA +4.8PL 2.46SCS +1.9DPR 5.3%DCE
PTA +2.57T +2.19UDC +2.39FLC 75%R 4/2014

SANDY-VALLEY UNO BONNIE-ET

70811677 99%RHA

50K GTPI +2357
PTA +648M +50F +35P 73%R 4/2014
PTA +741NM +.10%F +.06%P
PTA +6.5PL 2.67SCS +3.4DPR 4.7%DCE
PTA +2.77T +2.57UDC +1.90FLC 73%R 4/2014
• Due Mid-July & looks like her dam, Bitsy!
• Made 31 good Embryos on 3 virgin heifer flushes.

Born 2/17/2014 Reg. 72471678 99%RHA

77K GTPI +2524 / GLPI +3170 / DGV +3273
PTA +611M +62F +46P 72%R 6/2014
PTA +911NM +.15%F +.10%P
PTA +4.2PL 2.56SCS +4.2DPR 4.3%DCE
PTA +2.44T +2.56UDC +2.24FLC 70%R 6/2014
CAN GPA +601M +62F +54P +10C +11MS +11FL
• Min. Starting Bid \$120,000

REGANCREST ALTAIOTA-ET 61898306

TV TL TY TD

GM GTPI +2236
PTA +2.26T +1.92UDC +1.75FLC 99%R 4/2014

COYNE-FARMS MASS JILL-ET 68677629

99%RHA

GTPI +2306

AMIGHETI NUMERO UNO-ET

7990915143ITA TV TL TY TD

GTPI +2423

SANDY-VALLEY SUPER BITSY-ET

69701625 99%RHA

VG-87 VEV+V 3-08 GTPI +2137
PTA +1350M +19F +37P 80%R 4/2014
PTA +543NM +5.1PL 2.77SCS +2.0DPR 5.3%DCE
PTA +2.65T +2.37UDC +1.44FLC 81%R 4/2014
2-01 2 359 29080 3.1 902 3.3 972
3-04 2 107 12908 3.8 487 3.2 410 (Inc)
Actual 305d projection 28,591M
• Full Sister VG-87 CAN **39**

Terms: Cash unless prior arrangements are made specifically with seller and sale management is advised of these special terms in advance of the sale.

3rd Dam: Sandy-Valley R Brilliant-ET (VG-86-2Y)

2-00 2 305 26480 3.9 1023 3.1 828

4th Dam: Regancrest Brynna-ET (EX-91)

2-04 2 365d 32060 3.6 1166 3.2 1019

• Full sister to Regancrest S Braxton-ET

• Dam of 3 EX & 9 VG-2Y daughters

5th Dam: Regancrest-PR Barbie-ET (EX-92 EEEEE GMD DOM)

2-06 2 365 31690 3.9 1237 3.3 1050

HM All-American Jr. 3-Year-Old 2004

6th Dam: Regancrest Juror Brina-ET (EX-92 EEEVE GMD)

4-04 2 365 40640 3.6 1478 3.0 1217

Grand Champion & BU IA Dist 1 Sh 2000

Res. Grand Champion 2000 IA State Fair

7th Dam: Regancrest Aerostar Bert-ET (EX-90 EEEVV GMD DOM)

5-022 365 37790 3.6 1357 3.2 1215

8th Dam: Regancrest Mark Chairman Bea (2E-91 GMD DOM)

7-09 2 365 33630 3.8 1276 3.1 1052

9th Dam: Regancrest Board Chairman Bea (EX-90 EX-MS)

10th Dam: Regancrest Apache Standout Bea (VG-86 EX-MS)

© Beth Margus

3rd Dam of Lot 40
Larcrest Crimson-ET
(2E-92 GMD DOM)

2nd Dam of Lot 40
Larcrest Chima-ETS (VG-88 VVVVV DOM)

Lexvold Beluga Carita-ET *TL*TD



Larry Lexvold
36160 County 6 Blvd
Goodhue, MN 55027
651/923-4701

Born 1/29/2014 Reg. 142792537 99%RHA
77K GTPI +2545 / GLPI +3177 / DGV +3290
PTA +1682M +87F +56P 71%R 5/2014
PTA +970NM +.10%F +.02%P +8.0PL 2.59SCS +2.2DPR 5%DCE
PTA +2.51T +2.47UDC +1.98FLC 70%R 5/2014
CAN GPA +1592M +89F +.30% +58P +.07% +10C +11MS
• **Min. Starting Bid \$150,000**

Terms: Cash unless prior arrangements are made specifically with seller and sale management is advised of these special terms in advance of the sale.

PEN-COL BELUGA-ET 70346730 TV TL TY
50K GTPI +2430
PTA +1669M +44F +50P 76%R 4/2014
PTA +832NM -.05%F +.00%P 100%US
PTA +7.6PL 2.46SCS +1.3DPR 5.4%DCE
PTA +2.89T +3.10UDC +2.11FLC 76%R 4/2014

LARCREST CAGNEY-ET 57187821 99% RHA
50K GTPI +2402
PTA +1804M +93F +62P 74%R 4/2014
PTA +823NM +.10%F +.03%P
PTA +5.4PL 2.81SCS +1.0DPR 5.5%DCE
PTA +2.59T +2.26UDC +1.29FLC 73%R 4/2014

CO-OP O-STYLE OMAN JUST-ET 137611441 TR TV TL TY
GM GTPI +2179
VISION-GEN SUPER BONNIE-ET 69517426
VG-86 VVG+E DOM 2-09 50K GTPI +2216
2-04 2 305 28730 3.7 1062 3.4 967

MARBRI FACEBOOK-ET 10847042C TV TL TY TD
VG-86-2Y CAN GTPI +2278
LARCREST CHIMA-ETS 56264514 99% RHA
VG-88 VVVVV DOM 3-07 50K GTPI +2175
PTA +1485M +63F +51P 80%R 4/2014
PTA +611NM +.03%F +.02%P
PTA +4.4PL 2.86SCS +2DPR 5.8%DCE
PTA +2.54T +1.85UDC +1.32FLC 81%R 4/2014
2-07 2 365 39390 4.2 1657 3.4 1344

3rd Dam: Larcrest Crimson-ET
(2E-92 EEEEE GMD DOM)
2-02 2 365 36060 4.7 1710 3.7 1351
4th Dam: Larcrest Cosmopolitan
(VG-87 E+VVV GMD DOM)
2-04 2 365 30930 4.1 1261 3.6 1119
• Bulls & Embryos sold Worldwide
5th Dam: Larcrest Oside Champagne-TW
(EX-90 EVVVE GMD DOM)
2-03 2 365 29110 4.5 1322 3.7 1077
6th Dam: Larcrest Juror Chanel
(3E-93 EEEEE GMD DOM)
9-00 2 365 48460 4.0 1943 3.4 1648
Over 250,000 Lifetime
7th Dam: Larcrest Lindy Chandra (VG-85)
2-05 2 365 20896 4.8 993 3.8 803
8th Dam: Larcrest Inspiration Carly
(VG-87 EEVVV)
3-05 2 305 21800 4.5 973 3.3 802

© Emily Heath

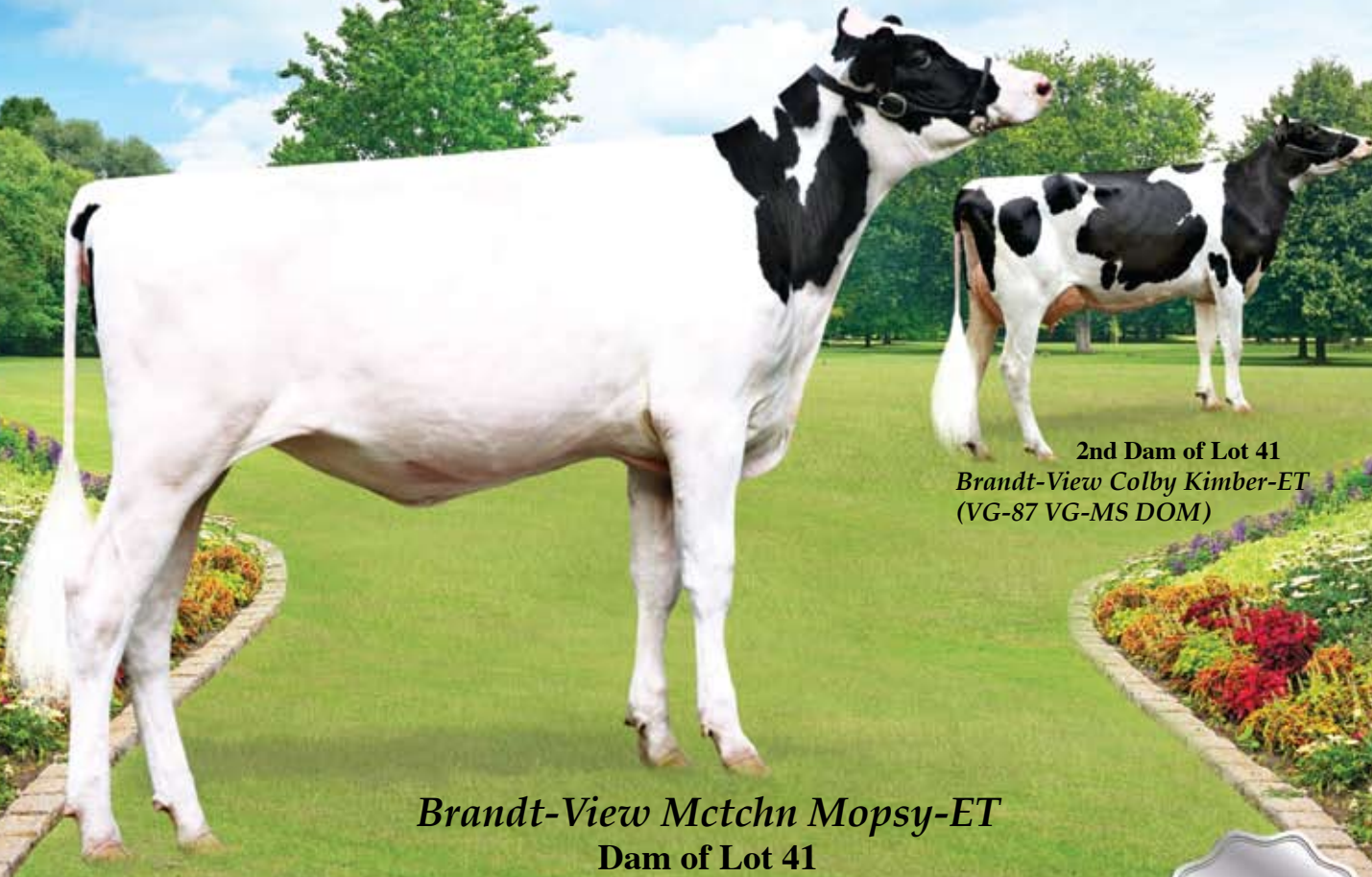

2nd Dam of Lot 41
Brandt-View Colby Kimber-ET
(VG-87 VG-MS DOM)

Brandt-View Mctchn Mopsy-ET
Dam of Lot 41

Intense-Com Mnt 982 244F-ET *TL *TD



Patrick Comyn & Greg Crouse Born 3/10/2014 Reg. 840 3013064481 99%RHA
PO Box 555 9K GTPI +2488
Madison, VA 22727
540/948-5238

Full Brothers to Lot 41:

- +2477 GTPI & +872NM
- +2413 GTPI, +763NM, +72P, +2382M
- +2380 GTPI & 809NM

Terms: Cash unless prior arrangements are made specifically with seller and sale management is advised of these special terms in advance of the sale.

S-S-I EPIC MIDNIGHT-ET 840 9554689
TV TL TY TD
GTPI +2450
PTA +2016M +84F +67P 74%R 4/2014
PTA +905NM +.03%F +.03%P 100%US
PTA +7.2PL 2.69SCS +1.6DPR 5.8%DCE
PTA +1.82T +1.72UDC +1.90FLC 73%R 4/2014

BRANDT-VIEW MCTCHN MOPSY-ET 71173673 99%RHA
50K GTPI +2345
PTA +1061M +71F +36P 74%R 4/2014
PTA +687NM +.12%F +.02%P
PTA +4.6PL 2.63SCS +5DPR 4.1%DCE
PTA +3.27T +3.43UDC +2.56FLC 74%R 4/2014
• Outcross Maternal Line! Colby x Potter!

GENERATIONS EPIC-ET 11104016C
TV TL TY TD
EX-92 CAN GTPI +2273 (4/14)
ROYLANE SOCRA MIRA 1760-ET 64966736 TL TY TD TV
EX-90 EEVVE 5-03
3-11 3 305 38790 4.2 1617 3.2 1257

DE-SU BKM MCCUTCHEN 1174-ET 69990138 99%RHA TV TL TY TD
VG-88 VVVV 1-11 GTPI +2384
PTA +1277M +66F +51P 78%R 4/2014
PTA +3.72T +3.36UDC +2.57FLC 78%R 4/2014
BRANDT-VIEW COLBY KIMBER-ET 139480232
VG-87 VE+GV DOM 5-02 GTPI +2111
PTA +655M +54F +23P 84%R 4/2014
PTA +559NM +.11%F +.01%P
PTA +4.7PL 2.72SCS +.6DPR 5.3%DCE
PTA +2.29T +3.05UDC +1.51FLC 84%R 4/2014
2-03 3 364 42720 3.6 1541 3.2 1375
4-07 3 305 33740 4.4 1498 3.1 1034

3rd Dam: Conant-Acres Potter Gail-ET
(VG-87 VV++E GMD DOM)
2-00 3 365 46630 3.8 1761 3.1 1436
4th Dam: Conant-Acres BWM Ginny-ET
(VG-88 VVVVE DOM)
2-01 2 365 28300 3.2 902 3.1 878
5th Dam: Chan-Lee Duster Glenna-ET
EX-90 EEVVE GMD-DOM
3-07 2 365 35380 3.7 1312 3.4 1209
5-07 2 365 33480 3.9 1294 3.3 1097
LIFE 120350 3.9 4659 3.4 4104
6th Dam: Chan-Lee Aerostar Glare-ET
(3E-91 VEEEE DOM)
5-02 2 365 29060 4.0 1168 3.3 961
LIFE 162500 3.7 6092 3.2 5269
7th Dam: Chan-Lee Mark Starglo
(VG-87 +EVE DOM)
2-03 2 365 20490 4.0 827 3.1 644
8th Dam: Chan-Lee Valiant Starfire-ET
(VG-86 VVVVV)
LIFE 126550 2.9 3696 2.9 3658
9th Dam: Chan-Lee Jet Stream Stardust
(VG-88 VEVV DOM)
LIFE 167510 3.5 5868



Dam of Lot 42
Royal-Vista Ashlee-ET
(VG-85 VG-MS DOM)

GMB Shottle Asia-ET (2E-92 EX-MS GMD DOM)
2nd Dam of Lot 42

Welcome-Tel Midnight Astra



**William Peck &
David & Andrew Chlus**
285 West River Rd
Schuylerville, NY 12871
518/424-6770

Born 3/13/2014 Reg. 840 3014365890 100%RHA
77K GTPI +2554 / GLPI +3378 / DGV +3529
PTA +1953M +83F +69P 73%R 5/2014
PTA +930NM +.04%F +.04%P
PTA +6.6PL 2.65SCS +2.0DPR 5.8%DCE
PTA +2.55T +2.52UDC +2.21FLC 71%R 5/2014
CAN GPA +2012M +81F +77P +12C +13MS +11FL
• The #1 GTPI Midnight Female in the Breed &
the the #9 GTPI Female on the May Genomic Run

Terms: Cash unless prior arrangements are made specifically with seller and sale management is advised of these special terms in advance of the sale.

S-S-I EPIC MIDNIGHT-ET 840 9554689
TV TL TY TD
GTPI +2450
PTA +2016M +84F +67P 74%R 4/2014
PTA +905NM +.03%F +.03%P 100%US
PTA +7.2PL 2.69SCS +1.6DPR 5.8%DCE
PTA +1.82T +1.72UDC +1.90FLC 73%R 4/2014

GENERATIONS EPIC-ET 11104016C
TV TL TY TD
EX-92 CAN GTPI +2273 (4/14)
ROYLANE SOCRA MIRA 1760-ET
64966736 TL TY TD TV
EX-90 EEVVE 5-03
3-11 3 305 38790 4.2 1617 3.2 1257

3rd Dam: GBM Durham BC Annabell
(EX-90 EEEE DOM)
2-03 2 365 40670 4.1 1673 3.0 1202
LIFE 1449 118720 4.4 5253 3.3 3961
• 2 EX & 14 VG Daughters
• Annabell completes 6 Generations of EX!

ROYAL-VISTA ASHLEE-ET 69174593 TY
VG-85 ++GVV DOM 2-04 GTPI +2184
PTA +999M +71F +52P 80%R 4/2014
PTA +572NM +.13%F +.08%P
PTA +2.3PL 2.87SCS +1.0DPR 6.5%DCE
PTA +2.50T +1.83UDC +2.23FLC 81%R 4/2014
2-00 3 365 31140 4.6 1423 3.6 1126
3-09 2 54 5724 5.0 287 3.1 177 (Inc)
• Fresh again and looks great! Should go up in score with next classification (Aug.)
• Potential 8th Generation Excellent!

LONG-LANGS OMAN OMAN-ET
135746776 TV TL TY TD
VG-85 VVV+ 4-11 GM GTPI +2185
PTA +2.08T +1.78UDC +1.63FLC 99%R 4/2014
GMB SHOTTLE ASIA-ET 138276230
EX-92 EEEVE 2E GMD DOM 6-07 GTPI +1989
PTA +2.82T +1.60UDC +2.33FLC 83%R 4/2014
2-01 3 365 41500 4.2 1736 3.3 1390
3-08 3 365 39270 4.2 1665 3.3 1289
5-06 3 365 34930 5.0 1738 3.3 1163
LIFE 1486 140840 4.5 6276 3.4 4753

4th Dam: GBM Charles Janelle
(2E-93 EEEEE DOM)
6-03 2 365 31640 4.6 1471 3.3 1054
LIFE 2347 137890 4.8 6645 3.6 4953
5th Dam: GBM Val Blackstar Jean-ET
(3E-94 EX-MS)
8-05 2 365 37180 3.9 1458 2.8 1049
LIFE 3127 238190 4.1 9734 3.2 7549
6th Dam: GBM Valiant Janice
(2E-92 EX-MS DOM)
5-09 2 365 30860 3.5 1080 3.1 948
7th Dam: Sylvan-Dell M C Janice
(EX-91 DOM)
8th Dam: Sylvan-Dell Atlas Jill (EX-90)
3-04 2 305 20010 3.7 737

© Keith Herges, © Vickie Fletcher

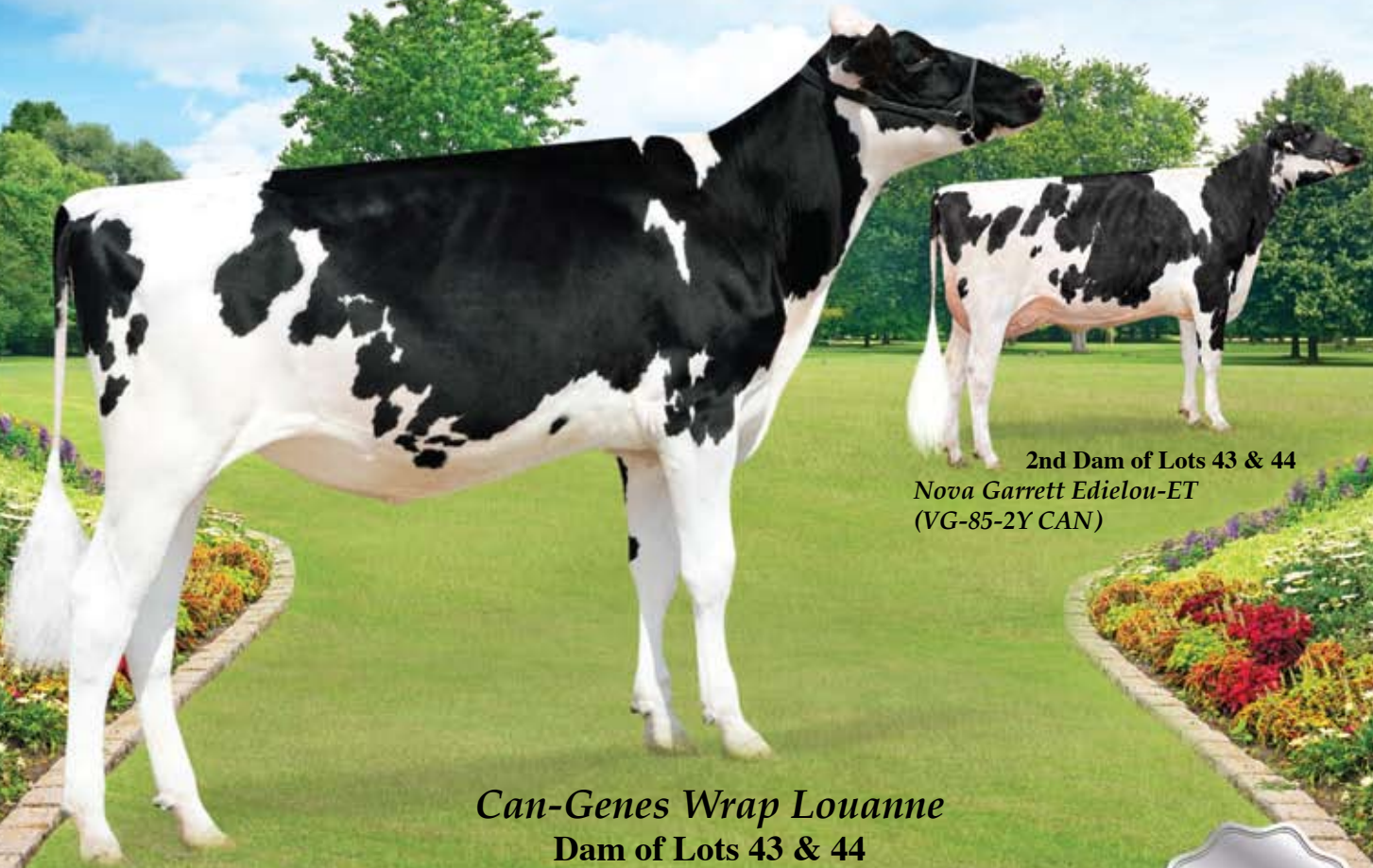

2nd Dam of Lots 43 & 44
Nova Garrett Edielou-ET
(VG-85-2Y CAN)

Can-Genes Wrap Louanne
Dam of Lots 43 & 44

Peak Louanne Chev 804-ET



Alta Genetics Inc
c/o Bob Welper
Watertown, WI 53094
262/378-0032

Born 4/22/2014 Reg. 840 3124553944 99%RHA
GTPI +2524 / GLPI +3193 / DGV +3258
PTA +1557M +71F +.05% +58P +.04% 6/2014
PTA +872NM +6.3PL +2.4DPR 2.67SCS +3.5%DCE
PTA +2.79T +2.78UDC +2.40FLC 6/2014
CAN GPA +1679M +71F +68P

Terms: Cash unless prior arrangements are made specifically with seller and sale management is advised of these special terms in advance of the sale.

VEKIS CHEVROLET-ET
765206109NLD 99% RHA
50K GTPI +2347
PTA +2189M +77F +67P 76%R 4/2014
PTA +793NM -.01%F +.00%P 100%US
PTA +5.3PL 2.87SCS +1.2DPR 4.9%DCE
PTA +2.05T +1.72UDC +1.49FLC 76%R 4/2014

BADGER-BLUFF FANNY FREDDIE
60996956 99% RHA TV TL TY TD
GM GTPI +2239 (4/14)
LARCREST CHENOA-ETS 56264510
99%RHA
VG-87 VVVVVV DOM 3-00
2-04 2 365 35930 4.1 1487 3.5 1259

3rd Dam: Nova-TMJ Golden Edie-ETS
(VG-87 VVVVVV DOM)
2-04 2 365 30230 4.8 1445 3.4 1037
Maternal Sister to:
• UFM-Dubs Eroshine-ET (VG-87 EVV+V)
• King-Lane Man PF Pamela (VG 87 EX-93-MS DOM)
4th Dam: UFM-Dubs Eroy
(VG-87 GMD DOM)
4-06 2 365 40331 4.0 1789 3.0 1239
LIFE 1589 129380 4.4 5738 3.3 4298
• Sold for \$36,000 in 2005
• 21 Very Good Daughters to Date
5th Dam: UFM-Dubs Sam Erin
(EX-90 EEVVE 2E GMD DOM)
4-02 2 365 39450 4.1 1631 3.1 1219
LIFE 1282 106440 4.3 4526 3.2 3424
6th Dam: UFM-Dubs Patron Ellen
(EX-90 EEEEV)
2-11 2 365 26330 4.2 1106 3.1 828
7th Dam: UFM Antci Bell
(VG-87 VEVVV)
4-00 2 365 29120 3.6 1060 3.2 928
8th Dam: UFM Jax Antci
(VG-85 GMD DOM)
4-01 2 305 27360 3.7 1012 3.0 832
LIFE 1839 138700 3.8 5237 3.0 4164

CAN-GENES WRAP LOUANNE
11541062C 99% RH ATV TL TY TD
77K GTPI +2443 / GLPI +3127
PTA +754M +61F +46P 73%R 4/2014
PTA +826NM +.12%F +.09%P
PTA +6.8PL 2.68SCS +2.1DPR 3.4%DCE
PTA +2.75T +2.98UDC +2.48FLC 72%R 4/2014
• The #1 GTPI Wrap Female in the Breed
• Tremendous flush heifer - 150 implants!

PLAIN-KNOLL MAN-MAN WRAP
68997415 99% RH ATV TL TY
50K GTPI +2212
NOVA GARRETT EDIELOU-ET 69402377
VG-85-2Y CAN GTPI +2241 / GLPI +2975
PTA +1224M +61F +40P 80%R 4/2014
PTA +593NM +.06%F +.01%P
PTA +2.9PL 2.71SCS +1.5DPR 4.7%DCE
PTA +2.99T +2.49UDC +2.29FLC 77%R 4/2014
2-02 2 365 32725 5.8 1898 3.4 1124
• The #1 GTPI Milking Garrett Female in the Breed

© Jackie Fletcher, Beth Heide

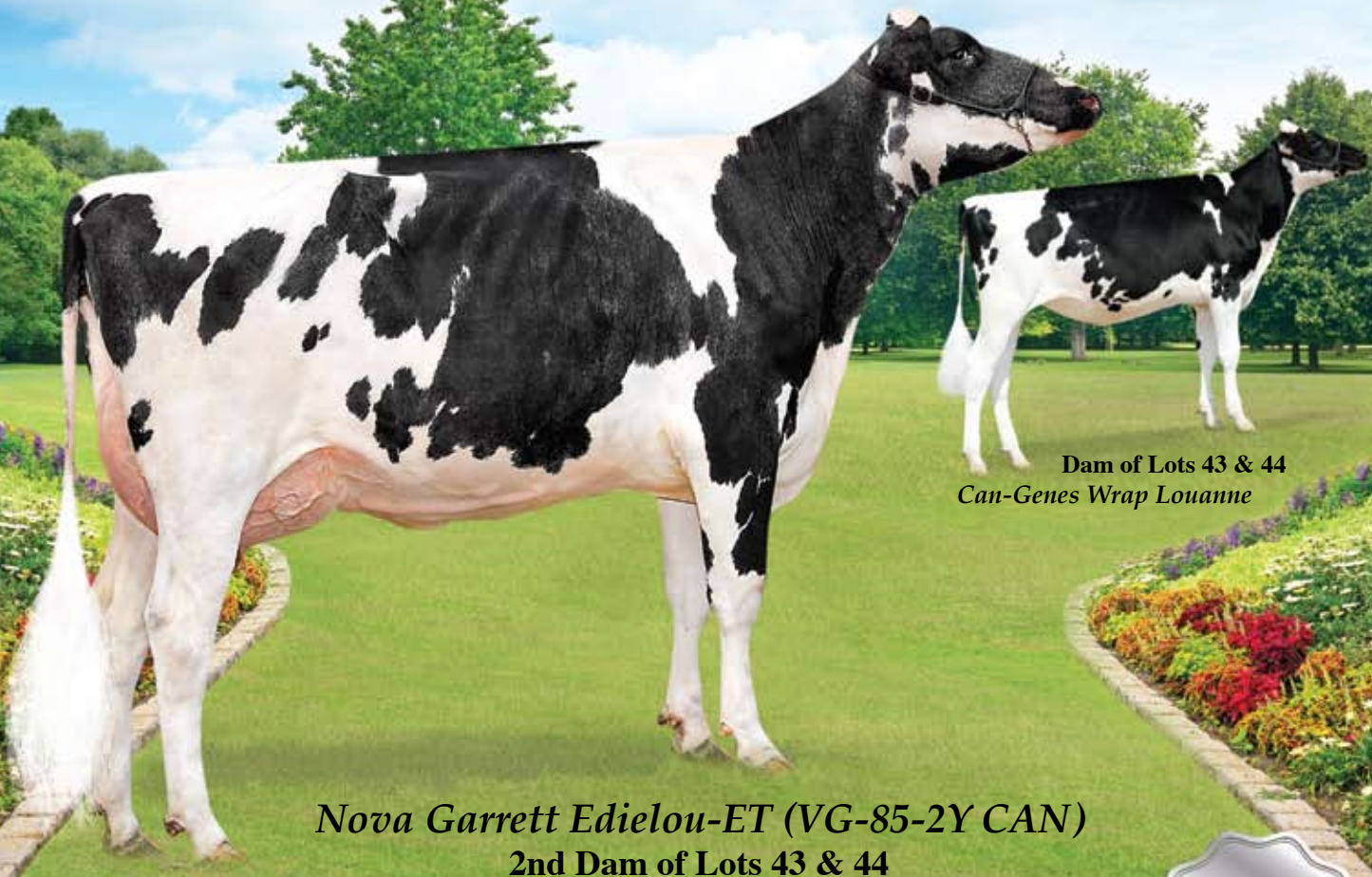

Dam of Lots 43 & 44
Can-Genes Wrap Louanne

Nova Garrett Edielou-ET (VG-85-2Y CAN)
2nd Dam of Lots 43 & 44

Peak Louanne Chev 802-ET



Alta Genetics Inc
c/o Bob Welper
Watertown, WI 53094
262/378-0032

Born 4/22/2014 Reg. 840 3124553942 99%RHA
GTPI +2494 / GLPI +3196 / DGV +3293
PTA +1669M +78F +.06% +65P +.05% 6/2014
PTA +881NM +6.0PL +1.0DPR 2.71SCS +3.5%DCE
PTA +2.78T +2.60UDC +2.47FLC 6/2014
CAN GPA +1699M +84F +73P

Terms: Cash unless prior arrangements are made specifically with seller and sale management is advised of these special terms in advance of the sale.

VEKIS CHEVROLET-ET
765206109NLD 99% RHA
50K GTPI +2347
PTA +2189M +77F +67P 76%R 4/2014
PTA +793NM -.01%F +.00%P 100%US
PTA +5.3PL 2.87SCS +1.2DPR 4.9%DCE
PTA +2.05T +1.72UDC +1.49FLC 76%R 4/2014

BADGER-BLUFF FANNY FREDDIE
60996956 99% RHA TV TL TY TD
GM GTPI +2239 (4/14)
LARCREST CHENOA-ETS 56264510
99%RHA
VG-87 VVVVVV DOM 3-00
2-04 2 365 35930 4.1 1487 3.5 1259

3rd Dam: Nova-TMJ Golden Edie-ETS
(VG-87 VVVVVV DOM)
2-04 2 365 30230 4.8 1445 3.4 1037
Maternal Sister to:
• UFM-Dubs Eroshine-ET (VG-87 EVV+V)
• King-Lane Man PF Pamela
(VG 87 EX-93-MS DOM)
4th Dam: UFM-Dubs Eroy
(VG-87 GMD DOM)
4-06 2 365 40331 4.0 1789 3.0 1239
LIFE 1589 129380 4.4 5738 3.3 4298
• Sold for \$36,000 in 2005
• 21 Very Good Daughters to Date
5th Dam: UFM-Dubs Sam Erin
(EX-90 EEVVE 2E GMD DOM)
4-02 2 365 39450 4.1 1631 3.1 1219
LIFE 1282 106440 4.3 4526 3.2 3424
6th Dam: UFM-Dubs Patron Ellen
(EX-90 EEEEEV)
2-11 2 365 26330 4.2 1106 3.1 828
7th Dam: UFM Antei Bell
(VG-87 VEVVVV)
4-00 2 365 29120 3.6 1060 3.2 928
8th Dam: UFM Jax Antei
(VG-85 GMD DOM)
4-01 2 305 27360 3.7 1012 3.0 832
LIFE 1839 138700 3.8 5237 3.0 4164

CAN-GENES WRAP LOUANNE
11541062C 99%RH ATV TL TY TD
77K GTPI +2443 / GLPI +3127
PTA +754M +61F +46P 73%R 4/2014
PTA +826NM +.12%F +.09%P
PTA +6.8PL 2.68SCS +2.1DPR 3.4%DCE
PTA +2.75T +2.98UDC +2.48FLC 72%R 4/2014
• The #1 GTPI Wrap Female in the Breed
• Tremendous flush heifer - 150 implants!

PLAIN-KNOLL MAN-MAN WRAP
68997415 99% RH ATV TL TY
50K GTPI +2212
NOVA GARRETT EDIELOU-ET 69402377
VG-85-2Y CAN GTPI +2241 / GLPI +2975
PTA +1224M +61F +40P 80%R 4/2014
PTA +593NM +.06%F +.01%P
PTA +2.9PL 2.71SCS +1.5DPR 4.7%DCE
PTA +2.99T +2.49UDC +2.29FLC 77%R 4/2014
2-02 2 365 32725 5.8 1898 3.4 1124
• The #1 GTPI Milking Garrett Female in the Breed

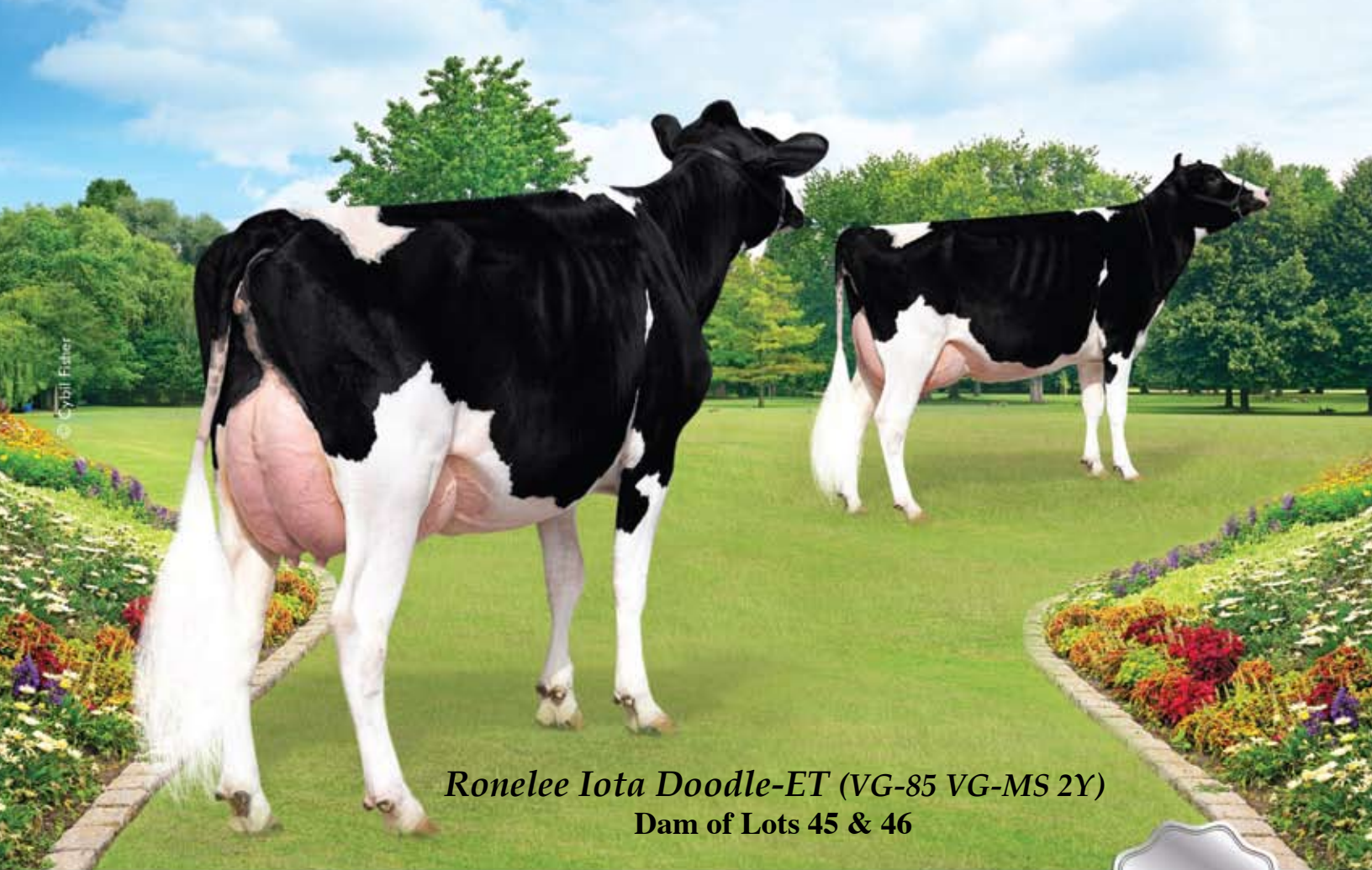

Ronelee Iota Doodle-ET (VG-85 VG-MS 2Y)
Dam of Lots 45 & 46



T-Gen-AC Doodle Doremi-ET *TL*TD

Tranquillity & Andy Clark
c/o Tranquillity Farms
194 Montee Clark Brownsburg-
Chatham PQ J8G 2J6
Canada
450/230-4319

Born 3/7/2014 Reg. 840 3123600958 99%RHA
 9K GTPI +2529/ GLPI +3298 / DGV +3440
 PTA +1680M +78F +.06% +65P +.05% +893NM
 PTA +5.9PL +2.0DPR +2.70SCS +4.1DCE
 PTA +2.82T +2.31FLC +2.57UDC 5/2014
 CAN GPA +1891M +75F +81P +14C +11MS +10FL

Terms: Cash unless prior arrangements are made specifically with seller and sale management is advised of these special terms in advance of the sale.

DE-SU DISTINCTION 11130-ET
70625882 99%RHA TR TV TL TY TD
 50K GTPI +2348
 PTA +1414M +94F +52P 76%R 4/2014
 PTA +792NM +.16%F +.04%P 100%US
 PTA +5.4PL 2.83SCS +9DPR 4.9%DCE
 PTA +2.60T +2.36UDC +1.02FLC 76%R 4/2014

RONELEE IOTA DOODLE-ET
141550424
 VG-85 +V+V 2-03 50K GTPI +2366
 PTA +1746M +82F +58P 80%R 4/2014
 PTA +783NM +.07%F +.02%P
 PTA +4.9PL 2.67SCS +7DPR 5.3%DCE
 PTA +2.72T +1.95UDC +1.90FLC 82%R 4/2014
 Proj. 305d ME 22,268M 992F 676P
Maternal Brothers to Doodle:
Toystory Domain, Boliver Dashawn, SS Durable & RSVP Dreamer

LADYS-MANOR PL SHAMROCK-ET
68977120 TR TV TL TY TD
 VG-85 V+VV 2-06 GTPI +2123
CLEAR-ECHO M-O-M 2150-ET 68669750
99% RHA TL
 VG-87 VV++E DOM 2-10
 2-02 2 305 31370 3.7 1150 3.4 1056

REGANCREST ALTAIOTA-ET 61898306
TV TL TY TD
 GM GTPI +2236
 PTA +1100M +83F +52P 99%R 4/2014
RONELEE OUTSIDE DABBLE-ET
134644585 TV TL
 EX-91 EEEEE 2E GMD DOM 6-08
 2-00 3 365 37850 3.1 1168 3.1 1185
 3-06 3 365 42250 3.6 1525 3.1 1316
 5-03 3 365 44530 3.6 1612 3.1 1397
 LIFE 2021 185730 3.6 6757 3.0 5614
 •4th Generation Excellent!

3rd Dam: Ronelee Rudolph Dimple
 (2E-93 EEEEE DOM)
 5-08 3 365 45920 3.7 1713 3.1 1428
 LIFE 1582 164010 3.6 5900 3.2 5284
4th Dam: Select Mark Dolly
 (4E-95 EEEEE GMD DOM)
 6-07 3 365 45870 4.0 1846 3.1 1431
 LIFE 3295 276300 3.6 9992 3.2 8964
5th Dam: Select Southwind Dinah
 (2E-91 EEEEV)
 5-11 3 365 30080 3.7 1124 3.3 981
 LIFE 1505 103810 3.9 4010 3.3 3456
6th Dam: Select Mars Tony Diana
 (VG-86 VG-MS)
 3-04 2 365 26200 4.2 1112 3.5 916
7th Dam: Dinah Select Wayne Dixie
 (VG-85)
 3-07 2 305 23460 4.0 935 3.4 789
8th Dam: Dew-Vale Cavalier Dinah-OC
 (GP-83)
9th Dam: Dew-Vale Bootmaker Jolynn
 (VG-86)
 5-06 2 305 17920 3.3 589
10th Dam: Dew-Vale Ideal Jolene
 (VG-85)
 2-01 2 305 19110 3.4 659



Ronelee Iota Doodle-ET (VG-85 VG-MS 2Y)
Dam of Lots 45 & 46



T-Gen-AC Doodle Dalida-ET *TL*TD

Tranquillity & Andy Clark
 c/o Tranquillity Farms
 194 Montee Clark Brownsburg-
 Chatham PQ J8G 2J6
 Canada
 450/230-4319

Born 2/25/2014 Reg. 840 30123600907 99%RHA
 9K GTPI +2470 / GLPI +3239 / DGV +3340
 PTA +1574M +73F +.06% +59P +.05% +831NM
 PTA +6.2PL +.9DPR +2.63SCS +3.9DCE
 PTA +3.24T +1.92FLC +2.63UDC 5/2014
 CAN GPA +1555M +74F +68P +17C +13MS +8FL +11DS

Terms: Cash unless prior arrangements are made specifically with seller and sale management is advised of these special terms in advance of the sale.

DE-SU DISTINCTION 11130-ET
70625882 99%RHA TR TV TL TY TD
 50K GTPI +2348
 PTA +1414M +94F +52P 76%R 4/2014
 PTA +792NM +.16%F +.04%P 100%US
 PTA +5.4PL 2.83SCS +.9DPR 4.9%DCE
 PTA +2.60T +2.36UDC +1.02FLC 76%R 4/2014

RONELEE IOTA DOODLE-ET
141550424
 VG-85 +V++V 2-03 50K GTPI +2366
 PTA +1746M +82F +58P 80%R 4/2014
 PTA +783NM +.07%F +.02%P
 PTA +4.9PL 2.67SCS +.7DPR 5.3%DCE
 PTA +2.72T +1.95UDC +1.90FLC 82%R 4/2014
 Proj. 305d ME 22,268M 992F 676P
 Maternal Brothers to Doodle:
 Toystory Domain, Boliver Dashawn, SS Durable &
 RSVP Dreamer

LADYS-MANOR PL SHAMROCK-ET
68977120 TR TV TL TY TD
 VG-85 V+VV 2-06 GTPI +2123
CLEAR-ECHO M-O-M 2150-ET 68669750
99%RHA TL
 VG-87 VV++E DOM 2-10
 2-02 2 305 31370 3.7 1150 3.4 1056

REGANCREST ALTAIOTA-ET 61898306
TV TL TY TD
 GM GTPI +2236
 PTA +1100M +83F +52P 99%R 4/2014
RONELEE OUTSIDE DABBLE-ET
134644585 TV TL
 EX-91 EEEEE 2E GMD DOM 6-08
 2-00 3 365 37850 3.1 1168 3.1 1185
 3-06 3 365 42250 3.6 1525 3.1 1316
 5-03 3 365 44530 3.6 1612 3.1 1397
 LIFE 2021 185730 3.6 6757 3.0 5614
 • 4th Generation Excellent!

3rd Dam: Ronelee Rudolph Dimple
 (2E-93 EEEEE DOM)
 5-08 3 365 45920 3.7 1713 3.1 1428
 LIFE 1582 164010 3.6 5900 3.2 5284
4th Dam: Select Mark Dolly
 (4E-95 EEEEE GMD DOM)
 6-07 3 365 45870 4.0 1846 3.1 1431
 LIFE 3295 276300 3.6 9992 3.2 8964
5th Dam: Select Southwind Dinah
 (2E-91 EEEEEV)
 5-11 3 365 30080 3.7 1124 3.3 981
 LIFE 1505 103810 3.9 4010 3.3 3456
6th Dam: Select Mars Tony Diana
 (VG-86 VG-MS)
 3-04 2 365 26200 4.2 1112 3.5 916
7th Dam: Dinah Select Wayne Dixie
 (VG-85)
 3-07 2 305 23460 4.0 935 3.4 789
8th Dam: Dew-Vale Cavalier Dinah-OC
 (GP-83)
9th Dam: Dew-Vale Bootmaker Jolynn
 (VG-86)
 5-06 2 305 17920 3.3 589
10th Dam: Dew-Vale Ideal Jolene
 (VG-85)
 2-01 2 305 19110 3.4 659

© Teeki Fletcher, © Beth Hargies



Dam of Lot 47
Lookout Pesce Epic Hue

Cookiecutter MOM Hue (VG-88-2Y CAN)
2nd Dam of Lot 47

Ms Hue Pred 57800-ET



Jeff Butler
1710 BE 7750 S. Road
Chebanse, IL 60922
217/341-2437

Terms: Cash unless prior arrangements are made specifically with seller and sale management is advised of these special terms in advance of the sale.

Born 4/16/2014 Reg. 840 3010356547 100%RHA

GTPI +2482 / GLPI +3271 / DGV +3388
PTA +1580M +95F +.14% +66P +07% 6/2014
PTA +830NM +5.4PL +.8DPR 2.83SCS

PTA +3.06T +2.34UDC +2.46FLC 4.8%DCE 6/2014
CAN GPA +1645M +98F +.34% +74P +.16% +13C +12MS +11FL
• **She looks phenomenal!! High genomics and show Caliber!**

RICKLAND PREDESTINE 669-ET
69177592 TV TL TY TD

50K GTPI +2288
PTA +558M +79F +33P 77%R 4/2014
PTA +777NM +.22%F +.06%P 100%US
PTA +6.6PL 2.76SCS +1.5DPR 4.5%DCE
PTA +2.41T +2.08UDC +2.04FLC 77%R 4/2014

LOOKOUT PESCE EPIC HUE 107766242C

GTPI +2354 / GLPI +3278 / DGV +3432
PTA +1503M +86F +67P 72%R 4/2014
PTA +639NM +.11%F +.08%P
PTA +2.2PL 2.87SCS +5DPR 4.5%DCE
PTA +3.15T +1.97UDC +2.71FLC 70%R 4/2014
CAN GPA +1694M +94F +.30% +82P +.23%
CAN GPA +18C +11MS +15FL +17DS +9R
• **61" Tall and Due in September!!**
• **Housed at Mike Ducketts with a great flush history!**

LADYS-MANOR PL SHAMROCK-ET
68977120 TR TV TL TD

VG-85 V+VV 2-06 GTPI +2123
RABUR GOLD PLUCK 62715236
EX-91 EEVVE GMD DOM 5-09 GTPI +1984
4-05 3 365 41090 4.4 1798 3.4 1414
LIFE 1507 138530 4.5 6192 3.5 4861

GENERATIONS EPIC-ET 11104016C
TV TL TY TD

EX-92 CAN GTPI +2273 (4/14)
COOKIECUTTER MOM HUE-ET
840 3007069685
VG-88-2Y CAN
GTPI +2147 / GLPI +3066 / DGV +3039
PTA +746M +66F +52P 80%R 4/2014
PTA +460NM +5PL 2.83SCS -.3DPR 5.0%DCE
PTA +3.19T +2.21UDC +2.35FLC 77%R 4/2014
CAN GPA +840M +72F +.38% +64P +.31%
CAN GPA +16C +10MS +11FL +14DS
2-04 2 365 28887 4.2 1210 3.7 1065

3rd Dam: Cookiecutter Shthollerwood
(VG-88 EEVVV DOM)
2-04 3 365 30410 4.8 1462 3.6 1088
4th Dam: Cookiecutter Gld Holler-ET
(VG-88 VVV+E DOM 2Y)
2-03 3 365 40730 3.5 1410 3.1 1249
• Her Bowser dtr sold for \$28,000 in the '10 Nat'l Sale
5th Dam: MS Kngs-Rusm Champ Haley-ET
(EX-90 EX-MS GMD DOM)
3-11 3 365 43690 3.7 1625 3.1 1357
6th Dam: Regancrest-JDV Hanna-ET
(EX-90 EEVVE)
4-07 3 365 45110 4.3 1922 3.2 1449
7th Dam: Long-Haven Rudolph Dee-ET
(2E-90 EVVEE GMD DOM)
2-11 2 365 32720 4.8 1565 3.8 1252
LIFE 2306 166900 4.3 7099 3.5 5884
8th Dam: Regancrest Elton Disrael-ET
(VG-88 EX-MS DOM)
2-04 2 365 33617 4.5 1499 3.5 1169
9th Dam: Snow-N Denises Dellia
(2E-95 EX-MS GMD DOM 2*)
7-06 2 365 35610 4.0 1431 2.9 1035
LIFE 2558 180240 3.9 7108 3.2 5723
32 EX & 49 VG offspring
10th Dam: Snow-N Dorys Denise
(2E-90 EX-MS GMD DOM)
5-09 2 365 33350 3.8 1256 3.1 1038
LIFE 1604 114010 3.6 4153 3.2 3649



3rd Dam of Lot 27
Cookiecutter Gld Holler-ET
(VG-88 EX-MS DOM 2Y)

Cookiecutter MOM Halo-ET (VG-88 EX-MS DOM)
2nd Dam of Lot 48

Cookiecutter Handlouis-ET



Cookiecutter Holsteins, LLC
c/o Denise Dickinson
1399 Mattison Rd
Hudson Falls, NY 12839
518/858-6156

• **Early Saint Louis!**

Born 3/9/2014 Reg. 840 3014260293 100%RHA

9K GTPI +2541 / GLPI +3180 / DGV +3255
PTA +932M +88F +44P 69%R 5/2014
PTA +925NM +.20%F +.06%P
PTA +7.4PL 2.60SCS +2.7DPR 4.8%DCE
PTA +2.97T +2.94UDC +2.03FLC 67%R 5/2014
CAN GPA +822M +82F +47P +15C +15MS +9FL

• **The #1 GTPI Saint Louis in the Breed!**

MR NUMERO UNO ST-LOUIS-ET
840 3008897845 99%RHA TV TL TY TD
GTPI +2465
PTA +706M +66F +38P 74%R 4/2014
PTA +850NM +.15%F +.06%P 100%US
PTA +7.7PL 2.52SCS +2.5DPR 5.0%DCE
PTA +3.12T +2.90UDC +2.09FLC 73%R 4/2014

COOKIECUTTER MOGUL HANDY-ET
840 3010693853
50K GTPI +2375
PTA +1249M +79F +45P 74%R 4/2014
PTA +708NM +.12%F +.03%P
PTA +4.2PL 2.78SCS +.8DPR 6.2%DCE
PTA +3.36T +3.43UDC +2.59FLC 73%R 4/2014

AMIGHETI NUMERO UNO-ET
7990915143ITA TV TL TY TD
GTPI +2423

RICHMOND-FD AL LORELEI-ET
69305028 99%RHA TY
VG-85 V+V+V 3-08 GTPI +2285

MOUNTFIELD SSI DCY MOGUL-ET 840
3006972816 TR TV TL TY TD
GTPI +2394

COOKIECUTTER MOM HALO-ET
840 3007069733

VG-88 VV+VE DOM 2-09 50K GTPI +2319
PTA +1118M +83F +53P 80%R 4/2014
PTA +648NM +.16%F +.07%P
PTA +2.3PL 2.80SCS +.2DPR 4.7%DCE
PTA +3.33T +3.40UDC +1.42FLC 81%R 4/2014
2-00 3 365 35410 5.2 1832 3.5 1241

• **Halo is the Dam of Cookiecutter Petrone Halogen,**
+2516 GTPI & +895NM & Cookiecutter Hank-ET;
+2449 GTPI & +814NM.

Terms: Cash unless prior arrangements are made specifically with seller and sale management is advised of these special terms in advance of the sale.

3rd Dam: Cookiecutter Gld Holler-ET
(VG-88 VVV+E DOM 2Y)
2-03 3 365 40730 3.5 1410 3.1 1249
• Her Bowser dtr sold for \$28,000 in the '10 Nat'l Sale
4th Dam: MS Kngs-Rnsm Champ Haley-ET
(EX-90 EX-MS GMD DOM)
3-11 3 365 43690 3.7 1625 3.1 1357
5th Dam: Regancrest-JDV Hanna-ET
(EX-90 EEVVE)
4-07 3 365 45110 4.3 1922 3.2 1449
6th Dam: Long-Haven Rudolph Dee-ET
(2E-90 EVVEE GMD DOM)
2-11 2 365 32720 4.8 1565 3.8 1252
LIFE 2306 166900 4.3 7099 3.5 5884
7th Dam: Regancrest Elton Disrael-ET
(VG-88 EX-MS DOM)
2-04 2 365 33617 4.5 1499 3.5 1169
Full Brother to Disrael:
Regancrest Elton Durham-ET (EX-90 GM)
8th Dam: Snow-N Denises Dellia
(2E-95 EX-MS GMD DOM 2*)
7-06 2 365 35610 4.0 1431 2.9 1035
LIFE 2558 180240 3.9 7108 3.2 5723
32 EX & 49 VG offspring
9th Dam: Snow-N Dorys Denise
(2E-90 EX-MS GMD DOM)
5-09 2 365 33350 3.8 1256 3.1 1038



Da-So-Burn Burberry
Dam of Lot 49

2nd Dam of Lot 49
Da-So-Burn Dorcy Becka-ET
(GP-82)

Peak Burberry Chev 812-ET



Alta Genetics Inc
c/o Bob Welper
Watertown, WI 53094
262/378-0032

Terms: Cash unless prior arrangements are made specifically with seller and sale management is advised of these special terms in advance of the sale.

Born 5/3/2014 Reg. 840 3124553952 100%RHA
 GTPI +2475 / GLPI +3240 / DGV +3259
 PTA +2001M +88F +.06% +72P +.05% 6/2014
 PTA +856NM +5.5PL +1.1DPR 2.78SCS 4.8%DCE
 PTA +2.55T +2.20UDC +1.85FLC 6/2014
 CAN GPA +2248M +90F +81P
 • **The 1st Live Offering from Burberry!**

VEKIS CHEVROLET-ET
765206109NLD 99% RHA
 50K GTPI +2347
 PTA +2189M +77F +67P 76%R 4/2014
 PTA +793NM -.01%F +.00%P 100%US
 PTA +5.3PL 2.87SCS +1.2DPR 4.9%DCE
 PTA +2.05T +1.72UDC +1.49FLC 76%R 4/2014

DA-SO-BURN BURBERRY 71792907
 77K GTPI +2636
 PTA +1305M +90F +52P 73%R 4/2014
 PTA +945NM +.15%F +.05%P
 PTA +7.3PL 2.66SCS +2.2DPR 4.6%DCE
 PTA +3.52T +3.25UDC +3.20FLC 73%R 4/2014
 • **The #2 GTPI Female in the Breed (9-24 months)!**

BADGER-BLUFF FANNY FREDDIE
60996956 99% RHA TV TL TY TD
 GM GTPI +2239 (4/14)
LARCREST CHENOA-ETS 56264510
 99%RHA
 VG-87 VVVVV DOM 3-00
 2-04 2 365 35930 4.1 1487 3.5 1259

AMIGHETI NUMERO UNO-ET
7990915143ITA TV TL TY TD
 GTPI +2423
 PTA +2.93T +2.82UDC +1.96FLC 77%R 4/2014
DA-SO-BURN DORCY BECKA-ET 68972295
 GP-82 +G+V+ 3-05 9K GTPI +2229
 PTA +903M +86F +42P 79%R 4/2014
 PTA +716NM +.20%F +.06%P
 PTA +5.1PL 2.76SCS +.5DPR 6.0%DCE
 PTA +2.10T +1.87UDC +1.91FLC 80%R 4/2014
 2-04 2 365 29380 4.9 1428 3.4 1001

3rd Dam: Da-So-Burn Oman Brandy-ET
 (GP-83 VG-MS GMD DOM)
 4-06 2 365 39370 4.8 1908 3.4 1322
 LIFE 1271 108910 5.0 5431 3.7 4008
4th Dam: Da-So-Burn Mtoto Britany
 (VG-88 EX-MS)
 4-06 2 365 44030 4.4 1924 3.0 1336
 LIFE 1165 119730 4.4 5264 3.1 3709
5th Dam: B-V Da-So Rudolph Brooke
 (VG-86 GMD DOM)
 4-11 2 365 39780 4.6 1849 3.5 1395
 LIFE 1625 142440 4.5 6442 3.5 5043
6th Dam: Regancrest Aerostar Bea-ET
 (2E-91 2E GMD DOM)
 8-03 2 365 42570 4.0 1699 3.1 1325
 LIFE 2422 192730 4.0 7800 3.3 6327
7th Dam: Regancrest Mark Chairman Bea
 (2E-91 2E GMD)
 6-00 2 365 33430 3.9 1316 3.1 1032
 LIFE 2036 140130 4.1 5711 3.3 4616
8th Dam: Regancrest Board Chairman Bea
 (EX-90 VEVE)
 5-09 2 365 26010 4.1 1059 3.4 884
9th Dam: Regancrest Apache Standout Bea
 (VG-86 EX-MS)
 4-10 2 320 19070 4.0 766
 LIFE 2432 131940 3.6 4744
10th Dam: Regancrest Standout Bertrand
 (VG-85 VG-MS)
 4-01 2 355 17460 3.3 571

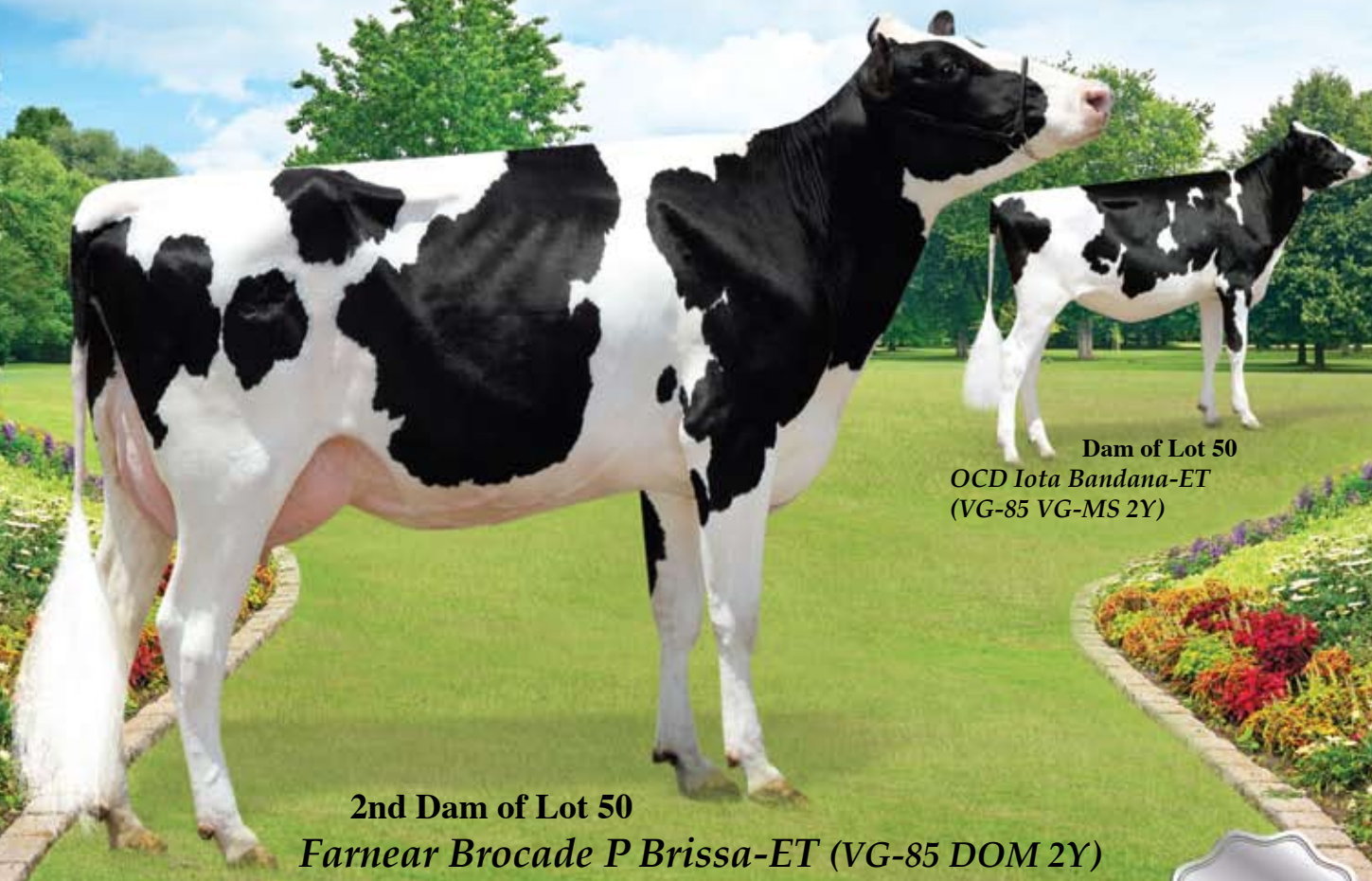

Dam of Lot 50
OCD Iota Bandana-ET
(VG-85 VG-MS 2Y)

2nd Dam of Lot 50
Farnear Brocade P Brissa-ET (VG-85 DOM 2Y)

EDG Bandana Tango 57686-ET



Alta Genetics Inc
c/o Bob Welper
Watertown, WI 53094
262/378-0032

Born 3/1/2014 Reg. 840 3010356433 100%RHA
GTPI +2501 / GLPI +3039 / DGV +3119
PTA +1841M +72F +.02% +58P +.01% +813NM 6/2014
PTA +5.4PL +1.2DPR 5.3%DCE 2.80SCS
PTA +3.40T +3.60UDC +2.61FLC 6/2014
CAN GPA +1739M +68F +59P +15C +15MS +10FL
• **Great combination of PTAT, UDC & GTPI!**

Terms: Cash unless prior arrangements are made specifically with seller and sale management is advised of these special terms in advance of the sale.

MR WELCOME HILL TANGO-ET
70750485 TV TL TY TD
GTPI +2392
PTA +2151M +69F +57P 77%R 4/2014
PTA +741NM -.03%F -.02%P 100%US
PTA +4.2PL 2.73SCS +1.1DPR 5.2%DCE
PTA +2.95T +3.02UDC +2.24FLC 77%R 4/2014

LOTTA-HILL SHOTTLE 41-ET 62942427
TR TV TL TY TD
GM GTPI +2215
MS WELCOME COLBY TAYA-ET
840 3002918882 TY
VG-88 EEEV DOM 5-01
1-10 3 365 41240 3.3 1357 3.2 1333

3rd Dam: Regancrest G Brocade-ET
(EX-92 EEEEE DOM)
4-00 2 365 38890 3.9 1517 3.5 1346
• The Great Goldwyn daughter of Barbie!
• Sold for \$900,000 as a package with sons & daughters!
4th Dam: Regancrest-PR Barbie-ET
(EX-92 EEEEE GMD DOM)
2-06 2 365 31690 3.9 1237 3.3 1050
HM All-American Jr. 3-Year-Old 2004
5th Dam: Regancrest Juror Brina-ET
(EX-92 EEEVE GMD)
4-04 2 365 40640 3.6 1478 3.0 1217
Grand Champion & BU IA Dist 1 Sh 2000
Res. Grand Champion 2000 IA State Fair
6th Dam: Regancrest Aerostar Bert-ET
(EX-90 EEEVV GMD DOM)
5-022 365 37790 3.6 1357 3.2 1215
7th Dam: Regancrest Mark Chairman Bea
(2E-91 GMD DOM)
7-09 2 365 33630 3.8 1276 3.1 1052
8th Dam: Regancrest Board Chairman Bea
(EX-90 EX-MS)
9th Dam: Regancrest Apache Standout Bea
(VG-86 EX-MS)

OCD IOTA BANDANA-ET
840 3008315984
VG-85 VVG+V 2-08 6K GTPI +2408
PTA +1136M +61F +48P 75%R 4/2014
PTA +767NM +.07%F +.05%P
PTA +5.8PL 2.73SCS +1.1DPR 4.6%DCE
PTA +3.35T +3.08UDC +2.48FLC 75%R 4/2014
• **Just Fresh, Milking 96lbs. on her 1st Test!**
• **305d ME 30,471M 943F 912P**

REGANCREST ALTAIOTA-ET 61898306
TV TL TY TD
GM GTPI +2236
PTA +2.26T +1.92UDC +1.75FLC 99%R 4/2014
FARNEAR BROCADE P BRISSA-ET
66840527
VG-85 +V+V DOM 2-10 GTPI +2083
PTA +586NM +.10%F +.06%P
PTA +6.3PL 2.56SCS +6DPR 5.2%DCE
PTA +2.46T +2.87UDC +1.28FLC 81%R 4/2014
2-03 3 365 22760 4.2 948 3.7 847

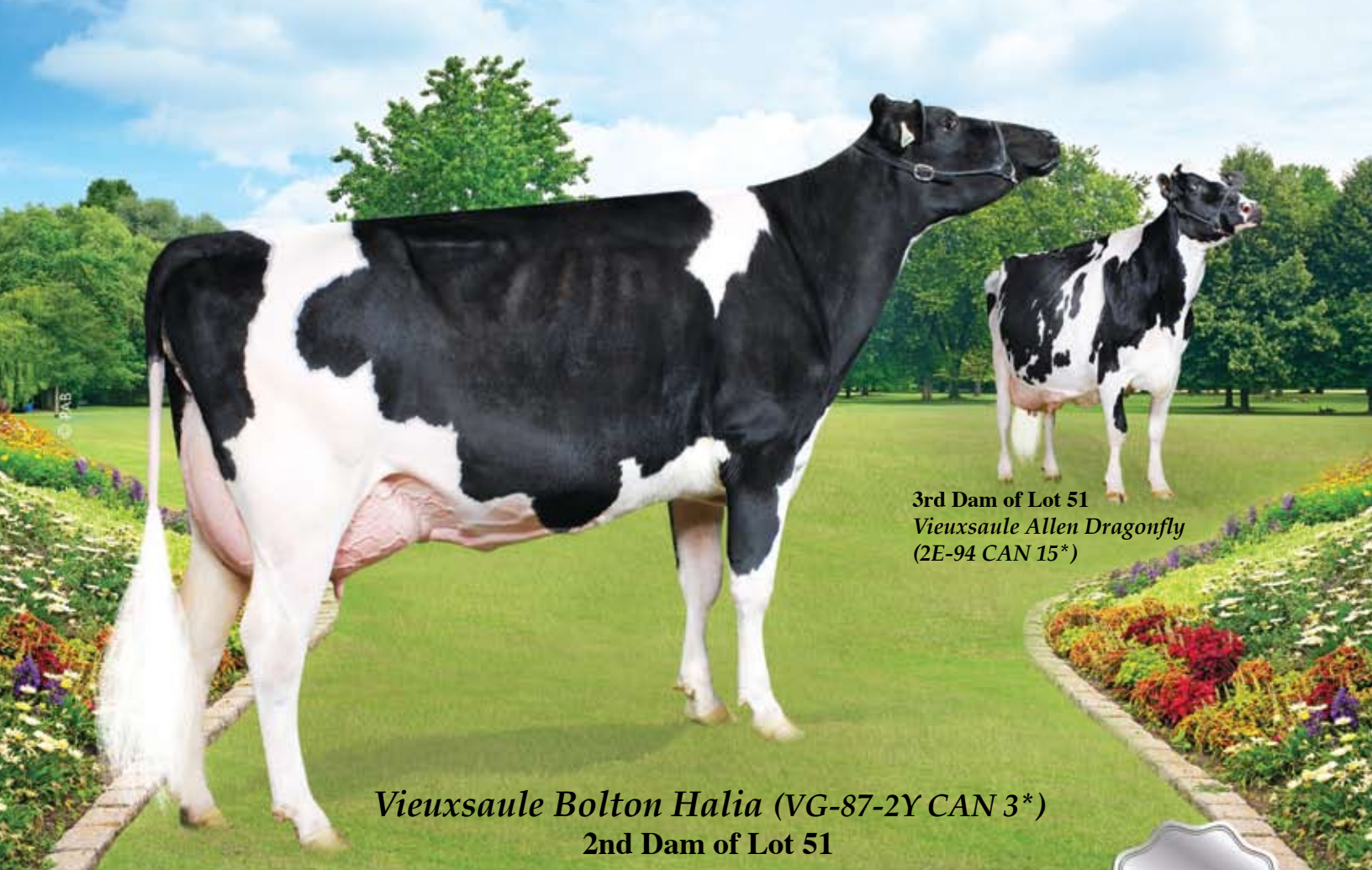

3rd Dam of Lot 51
Vieuxsaule Allen Dragonfly
 (2E-94 CAN 15*)

Vieuxsaule Bolton Halia (VG-87-2Y CAN 3*)
2nd Dam of Lot 51

Vieuxsaule Platinum Shiras-ET



**Ferme Fortale Holstein Inc &
 Ferme Du Vieux Saule**
25 Rang 8
St. Christophe D'arthabaska PQ
G6S 0P1 Canada
819/357-3760

SEAGULL-BAY PLATINUM-ETS
70640250 TV TL TY TD
 50K GTPI +2343 / GLPI +3188
 PTA +2075M +79F +72P 76%R 4/2014
 PTA +742NM +.02%F +.04%P100%US
 PTA +4.6PL 2.59SCS -.4DPR 5.6%DCE
 PTA +2.73T +1.70UDC +1.43FLC 77%R 4/2014

VIEUXSAULE SUDAN KAREEN-ET
107335962C
 GP-84-2Y CAN GLPI +2813
Full Sister to:
 Vieuxsaule Freddie Felicia (VG-85-2Y CAN)
 2-06 2 336 26843 6.0 1607 4.0 1071
 Felicia is the dam of Flame, GTPI +2346
 PTA +1686M +72F +65P +707NM (4/14)

Born 3/23/2014 Reg. 108840023C 100%RHA
 GTPI +2497 / GLPI +3291 / DGV +3439
 PTA +1936M +90F +.07% +68P +.04% 71%R 5/2014
 PTA +5.3PL +818NM 2.73SCS -.1DPR +4.7DCE
 +3.39T +2.90FLC +2.59UDC 71%R 5/2014
 CAN GPA +1784M +93F +.28%F +73P +.14%P
 CAN GPA +15C +13MS +13FL

• **+291 pts. over PA!! The is HUGE!!**

FLEVO GENETICS SNOWMAN-ET
388965513NLD
 GM GTPI +2188
 PTA +2417M +77F +72P 96%R 4/2014
AMMON-PEACHEY SHAUNA-ET
66228178
 VG-87 VEV+V DOM 2-04 GTPI +2166
 2-01 3 365 35116 4.1 1427 3.3 1146
 • *Many sons in A.I.!*

VA-EARLY-DAWN SUDAN CRI-ET
62768990

VIEUXSAULE BOLTON HALIA
104553604C
 VG-87-2Y CAN 3* GLPI +2675
 1-11 2 365 30267 4.6 1391 3.5 1067
 3rd Sr. Calf Rive-Nord Exposition 2008
 • *Daughter sold for \$31,000 in the Gen-I-Beq Sale 2011 & another daughter sold for \$28,000 in the 2011 GPS Sale.*
 • *Sold for \$72,000 in the 2009 Sale of Stars*

Terms: Cash unless prior arrangements are made specifically with seller and sale management is advised of these special terms in advance of the sale.

3rd Dam: Vieuxsaule Allen Dragonfly
 (EX-94-2E CAN 15*)
 5-05 2 365 35073 3.9 1382 3.2 1116
 Nom. All-Canadian 4-H Jr. 1Y 2003
4th Dam: Vieuxsaule Outside Mary Sol
 (EX-95-3E CAN 4*)
 4-04 2 365 43792 5.4 2366 3.2 1382
 LIFE 4 Lact. 204525 5.1 10426 3.2 6576
 1st Sr. 2-Yr-Old Beauce 2002
5th Dam: Vieuxsaule Char Marie Soleil
 (VG-85-2Y CAN)
 2-01 2 305 20648 3.8 778 3.4 712
6th Dam: Vieuxsaule A Marie Michelle
 (GP-83-2Y CAN)
7th Dam: Blaeugberge Tab Berty
 (GP-83-2Y CAN)
8th Dam: Bly-Century Elevation Blossom
 (EX-90 4*)
 LIFE 5 Lact. 117637 3.8 4504 3.1 3642
9th Dam: Bly-Century Chief Bonnie (EX-90)
10th Dam: Walhowdon Transmitter M Beauty
 (EX-90)
11th Dam: VG
12th Dam: VG
13th Dam: EX-90-13Y
14th Dam: VG-86



Seagull-Bay Miss America-ET
(VG-85 VG-MS 2Y)
Dam of Lot 52



Compass-TRT Amrica Jabra-ET *TL*TD

Tranquillity & Andy Clark
 c/o Tranquillity Farms
 194 Montee Clark Brownsburg-
 Chatham PQ J8G 2J6
 Canada
 450/230-4319

Born 2/23/2014 Reg. 840 3123600768 99%RHA
 50K GTPI +2492 / GLPI +3465 / DGV +3605
 PTA +1274M +118F +61P 71%R 5/2014
 PTA +988NM +.21%F +.09%P +6.2PL 2.79SCS +2.1DPR 4%DCE
 PTA +1.89T +1.45UDC +1.81FLC 69%R 5/2014
 CAN GPA +1462M +142F +.86% +80P +.30%
 • One of the highest GLPI & DGV Females in the Breed!

Terms: Cash unless prior arrangements are made specifically with seller and sale management is advised of these special terms in advance of the sale.

COYNE-FARMS JABIR-ET 70801850
99% RHA TY
 GTPI +2419
 PTA +1397M +92F +51P 74%R 4/2014
 PTA +843NM +.16%F +.03%P 100%US
 PTA +5.2PL 2.58SCS +2.7DPR 5.1%DCE
 PTA +2.27T +1.49UDC +2.43FLC 72%R 4/2014

SEAGULL-BAY MISS AMERICA-ET
70640281
 VG-85 +V++V 2-06
 50K GTPI +2330 / GLPI +3314 / DGV +3441
 PTA +1661M +97F +66P 79%R 4/2014
 PTA +827NM +.13%F +.06%P
 PTA +5.3PL 2.81SCS +1DPR 4.4%DCE
 PTA +2.08T +1.81UDC +1.10FLC 80%R 4/2014
 2-03 2 193 17667 4.3 757 3.3 579 (Inc)
 • Full Sister to Supersire!!
 • Topped the 2011 Genomic Power Sale at \$165,000
 • Her first choice female sold for \$80,000 and 2nd choice female for \$70,000 in the 2012 Planet Holstein Sale by McCutchen/Special Effect P-Red

MARBRI FACEBOOK-ET 10847042C TV
TL TY TD
 VG-86-2Y CAN GTPI +2278
COYNE-FARMS FREDDIE JILL-ET
68677598 99% RHA TV TL
 VG-85 ++GVV 2-04 GTPI +2196
 2-00 3 365 33860 3.3 1125 3.1 1048

ROYLANE SOCRA ROBUST-ET 64966739
TR TV TL TD
 VG-88 VVVV 3-03 GTPI +2324
AMMON-PEACHEY SHAUNA-ET 66228178
 VG-87 VEV+V 2-04 GTPI +2130
 PTA +1954M +73F +61P 82%R 4/2014
 PTA +575NM +3.1PL 2.83SCS -.6DPR 6.0%DCE
 PTA +2.40T +1.43UDC +.61FLC 84%R 4/2014
 2-01 3 365 35116 4.1 1427 3.3 1146
 • 12 sons already accepted into AI!!
 • Her 1st Choice Females have sold for \$102,000 & \$100,000
 • Shauna has many high GTPI & high GLPI sons in A.I. including: Supersire, Headliner, Sargeant & Shaw.

3rd Dam: Pine-Tree Martha Sheen-ET
 (VG-86 VV+VV DOM)
 1-11 3 365 31210 4.2 1305 3.3 1027
 • Dam of Ammon-Peachey Mitch-ET 76H00651, at Taurus, +2361 GTPI Super Son!
 • 13 Offspring over +2200 GTPI (3 over 2400 GTPI) 8/11
4th Dam: Pine-Tree Missy Martha-ET
 (VG-86 VVV+V DOM)
 2-02 3 365 34730 3.6 1266 3.3 1135
 • Sons in AI
5th Dam: Wesswood-HC Rudy Missy-ET
 (3E-92 EEEEE GMD DOM)
 4-11 3 365 40880 4.1 1665 3.4 1385
 3rd OH Protein
 LIFE 1262 119610 4.1 4885 3.4 4031
6th Dam: Wesswood Elton Mimi
 (EX-90 EX-MS GMD DOM)
 3-05 2 365 35380 3.3 1160 3.0 1054
7th Dam: Wesswood Mandingo Ivy
 (VG-87)
 6-05 2 365 36330 3.6 1305 3.0 1087
 LIFE 144062 3.4 4934 3.1 4411
8th Dam: Wesswood Astro Matt Ester
 (VG-87 GMD DOM)
9th Dam: Wesswood Bell Claudette
 (VG-87 GMD DOM)



Progenesis Enforcer Pat-ET
Maternal Sister to Lot 53 & Full Sister to Lot 54

Progenesis Flame Passion-ET



Progenesis Group LP
 c/o Greg Dietrich
 765 Boxwood Dr.
 Cambridge, ON N3E 1A4
 Canada
 519/270-3324

Terms: Cash unless prior arrangements are made specifically with seller and sale management is advised of these special terms in advance of the sale.

VIEUXSAULE FLAME-ET 71699265
99% RHA TV TL TY
 50K GTPI +2549
 PTA +745M +95F +48P 74%R 4/2014
 PTA +900NM +.25%F +.09%P100%US
 PTA +6.3PL 2.58SCS +2.7DPR 5.2%DCE
 PTA +3.01T +2.66UDC +2.50FLC 72%R 4/2014

RUSSELLWAY CAMERON PINKY-ET
71500199 TY
 9K GTPI +2405 / GLPI +3069 / DGV +3243
 PTA +2051M +67F +61P 71%R 4/2014
 PTA +756NM -.03%F +.00%P
 PTA +5.7PL 2.70SCS +9DPR 6.8%DCE
 PTA +3.04T +2.62UDC +2.05FLC 72%R 4/2014
 CAN GPA +2334M +70F +74P +14C +13MS
 • The Breeds Former #1 GTPI Cameron!
 • Super Fat & Protein!

Born 4/16/2014 Reg. 142888777 100%RHA
 9K GTPI +2518 / GLPI +3214 / DGV +3233
 PTA +1155M +84F +55P 69%R 6/2014
 PTA +895NM +.16%F +.08%P
 PTA +6.9PL 2.50SCS +1.8DPR 7.4%DCE
 PTA +2.85T +2.64UDC +2.55FLC 67%R 6/2014
 CAN GPA +889M +78F +42% +53P +.23% +12C +14MS
 • **Maternal Sister to Progenesis Enforcer Pat-ET,**
the #2 GTPI Female on the April Run,
+2679 GTPI, +1880M, +79F, +73P, +6.8PL, +970NM

AMIGHETI NUMERO UNO-ET
7990915143ITA TV TL TY TD
 GTPI +2423
VIEUXSAULE FRED FELICIA-ET
106759895C 99% RHA TY
 VG-85-2Y CAN
 2-06 2 336 26843 6.0 1607 4.0 1071

SHEMA JEEVES CAMERON-ET
66747411 TV TL TY
 GTPI +2214
SYNERGY PLANET POLKA-ET 68518118 TV
 GP-84 VVG++ 2-03 GTPI +2064
 PTA +1445M +72F +64P 79%R 4/2014
 PTA +511NM +.07%F +.07%P
 PTA +2.3PL 3.04SCS -3DPR 6.8%DCE
 PTA +1.99T +92UDC +98FLC 81%R 4/2014
 1-11 2 365 26431 3.9 1021 3.4 889
 • Heavily Contracted for sons to A.I.

3rd Dam: Glo-Crest O Man Pirate
 (EX-90 EVEEV DOM)
 5-11 3 365 44840 5.2 2314 3.6 1618
 LIFE 1419 152000 4.7 7114 3.6 5508
4th Dam: Miss Million Molly-ET
 (VG-86 VG-MS)
 2-00 2 305 23870 4.1 980 3.2 772
4th Dam: Langs-Twin-B Million-ET
 (VG-87 GMD DOM)
 2-00 2 365 42810 3.1 1326 3.2 1383
5th Dam: Muranda Oscar Lucinda-ET
 (VG-86 GMD DOM)
 3-04 2 365 67914 3.3 2216 3.3 2248
 1st National Milk & 1st National Protein
 LIFE 1090 148490 3.5 5156 3.3 4963
6th Dam: High-Sights Cleitus Lulu-ET
 (VG-87 GMD DOM)
 2-00 2 365 23170 4.0 934 3.5 812
7th Dam: Walkup Bell Lou Etta
 (VG-88 GMD DOM)
 2-01 2 365 24469 4.5 1095 3.7 908
8th Dam: Walkup Astronaut Lou Ann
 (4E-94 GMD DOM)
 7-11 2 365 28770 3.5 1001 3.2 910
 LIFE 3193 175771 3.7 6581
9th Dam: Willowlyn Elevation Lou
 (3E-91 DOM)
 7-04 2 365 30160 4.0 1204
 LIFE 3474 206350 3.6 7360
10th Dam: Willowlyn B B Betty
 (VG-85 GMD) LIFE 2184 150990 3.8 5695



Progenesis Enforcer Pink-ET
Sells as Lot 54 & Maternal Sister to Lot 53



Progenesis Enforcer Pink-ET

Progenesis Group LP
 c/o Greg Dietrich
 765 Boxwood Dr.
 Cambridge, ON N3E 1A4
 Canada
 519/270-3324

Terms: Cash unless prior arrangements are made specifically with seller and sale management is advised of these special terms in advance of the sale.

MR LOOKOUT P ENFORCER-ET
71302825
 GTPI +2346
 PTA +1686M +72F +65P 75%R 4/2014
 PTA +707NM +.04%F +.05%P 100%US
 PTA +4.0PL 2.77SCS +1.6DPR 5.0%DCE
 PTA +2.43T +1.83UDC +2.11FLC 73%R 4/2014

RUSSELLWAY CAMERON PINKY-ET
71500199 TY
 9K GTPI +2405 / GLPI +3069 / DGV +3243
 PTA +2051M +67F +61P 71%R 4/2014
 PTA +756NM -.03%F +.00%P
 PTA +5.7PL 2.70SCS +9DPR 6.8%DCE
 PTA +3.04T +2.62UDC +2.05FLC 72%R 4/2014
 CAN GPA +2334M +70F +74P +14C +13MS
 • The Breeds Former #1 GTPI Cameron!
 • Super Fat & Protein!

Born 12/2/2013 Reg. 840 3013924102 100%RHA
 9K GTPI +2401 / GLPI +3356 / DGV +3435
 PTA +2410M +74F +75P 70%R 4/2014
 PTA +795NM -.05%F +.01%P +5.3PL 2.72SCS +1.4DPR 5.8%DCE
 PTA +2.12T +1.81UDC +1.45FLC 68%R 4/2014
 CAN GPA +2831M +83F +96P +12C +10MS
 • Full Sister to Progenesis Enforcer Pat-ET,
 the #2 GTPI Female on the April Run,
 +2679 GTPI, +1880M, +79F, +73P, +6.8PL, +970NM

MARBRI FACEBOOK-ET 10847042C TV
TL TY TD
 GTPI +2278
WABASH-WAY-I SHOTTLE EMBER-ET
10820327 TV TL
 VG-86-3Y CAN
 2-03 2 365 38084 3.5 1324 3.3 1247

SHEMA JEEVES CAMERON-ET
66747411 TV TL TY
 GTPI +2214
SYNERGY PLANET POLKA-ET 68518118 TV
 GP-84 VVG++ 2-03 GTPI +2064
 PTA +1445M +72F +64P 79%R 4/2014
 PTA +511NM +.07%F +.07%P
 PTA +2.3PL 3.04SCS -.3DPR 6.8%DCE
 PTA +1.99T +92UDC +98FLC 81%R 4/2014
 1-11 2 365 26431 3.9 1021 3.4 889
 • Heavily Contracted for sons to A.J.

3rd Dam: Glo-Crest O Man Pirate
 (EX-90 EVEEV DOM)
 5-11 3 365 44840 5.2 2314 3.6 1618
 LIFE 1419 152000 4.7 7114 3.6 5508
4th Dam: Miss Million Molly-ET
 (VG-86 VG-MS)
 2-00 2 305 23870 4.1 980 3.2 772
4th Dam: Langs-Twin-B Million-ET
 (VG-87 GMD DOM)
 2-00 2 365 42810 3.1 1326 3.2 1383
5th Dam: Muranda Oscar Lucinda-ET
 (VG-86 GMD DOM)
 3-04 2 365 67914 3.3 2216 3.3 2248
 1st National Milk & 1st National Protein
 LIFE 1090 148490 3.5 5156 3.3 4963
6th Dam: High-Sights Cleitus Lulu-ET
 (VG-87 GMD DOM)
 2-00 2 365 23170 4.0 934 3.5 812
7th Dam: Walkup Bell Lou Etta
 (VG-88 GMD DOM)
 2-01 2 365 24469 4.5 1095 3.7 908
8th Dam: Walkup Astronaut Lou Ann
 (4E-94 GMD DOM)
 7-11 2 365 28770 3.5 1001 3.2 910
 LIFE 3193 175771 3.7 6581
9th Dam: Willowlyn Elevation Lou
 (3E-91 DOM)
 7-04 2 365 30160 4.0 1204
 LIFE 3474 206350 3.6 7360
10th Dam: Willowlyn B B Betty
 (VG-85 GMD) LIFE 2184 150990 3.8 5695

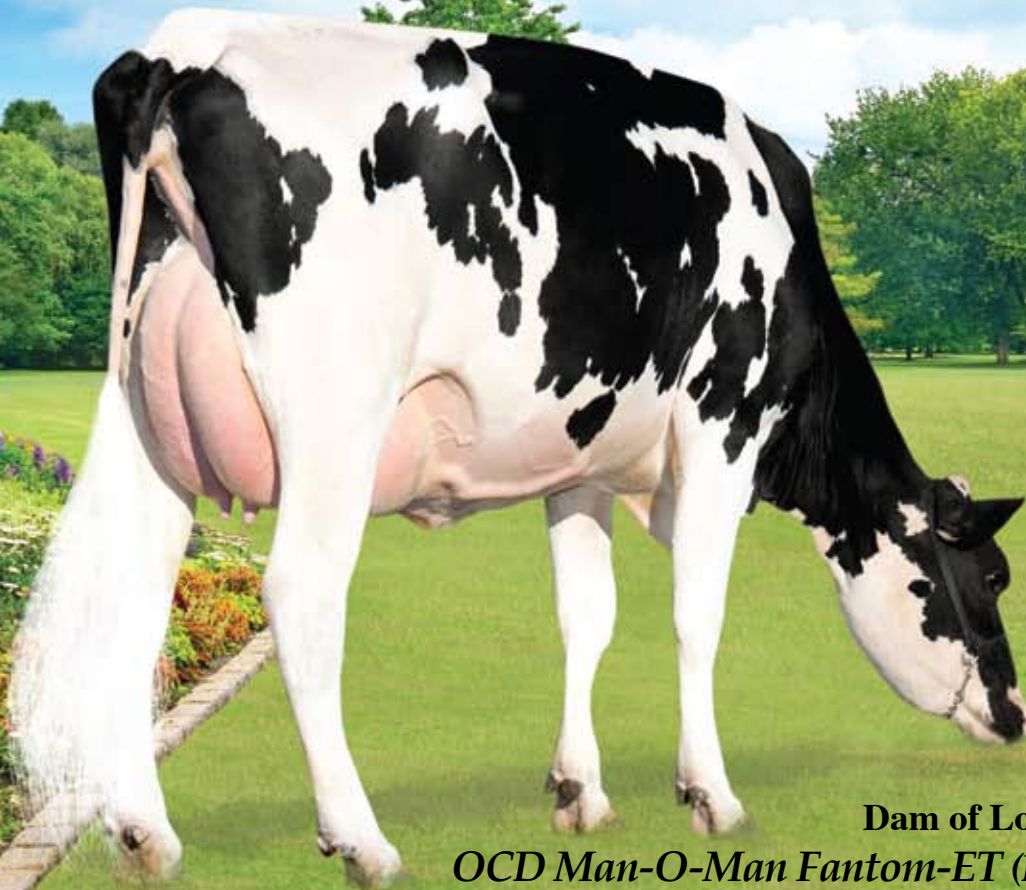

Dam of Lot 55
OCD Man-O-Man Fantom-ET (EX-90 EX-MS)



OCD Tango Florrie-ET

Oakfield Corners Dairy
6880 Albion Rd
Oakfield, NY 14125
585/704-2501

• 8 of her 9 maternal dams are EX,
 the other is VG-88!!!
 They avg. 91.2 points!

Born 2/5/2014 Reg. 840 3013464170 100%RHA
 9K GTPI +2454 / GLPI +3012 / DGV +3121
 PTA +2408M +94F +.02% +75P +.01% 72%R 5/2014
 PTA +782NM +1.0%DPR +3.9PL 3.00SCS +5.9DCE
 PTA +2.93T +2.12FLC +2.39UDC 72%R 5/2014
 CAN GPA +2127M +83F +76P

• In the 10 Top for Milk & Protein on the May Genomic Run!

Terms: Cash unless prior arrangements are made specifically with seller and sale management is advised of these special terms in advance of the sale.

MR WELCOME HILL TANGO-ET
70750485 TV TL TY TD
 GTPI +2392
 PTA +2151M +69F +57P 77%R 4/2014
 PTA +741NM -.03%F -.02%P 100%US
 PTA +4.2PL 2.73SCS +1.0DPR 5.2%DCE
 PTA +2.95T +3.02UDC +2.24FLC 77%R 4/2014

OCD MAN-O-MAN FANTOM-ET
840 3006989186
 EX-90 VVVEE 3-06 GTPI +2248
 PTA +1279M +105F +56P 77%R 4/2014
 PTA +606NM +.21%F +.06%P
 PTA +1.5PL 3.08SCS +2DPR 6.2%DCE
 PTA +2.96T +1.99UDC +2.27FLC 78%R 4/2014
 1-10 3 305 24290 4.2 1013 3.3 805
 2-10 2 296 24530 4.1 998 3.1 766 (Inc)

LOTTA-HILL SHOTTLE 41-ET 62942427
TR TV TL TY TD
 GM GTPI +2215
MS WELCOME COLBY TAYA-ET
840 3002918882 TY
 VG-88 EEV DOM 5-01
 1-10 3 365 41240 3.3 1357 3.2 1333

LONG-LANGS OMAN OMAN-ET
135746776 TV TL TY TD
 VG-85 VVV+ 4-11 GM GTPI +2185
 PTA +2.08T +1.78UDC +1.63FLC 99%R 4/2014
LARS-ACRES FELIC FORGIVE-ET 65504015
 EX-90 EEVVE DOM 4-03 GTPI +2097
 PTA +1017M +85F +28P 83%R 4/2014
 PTA +477NM +1.5PL 2.85SCS +.3DPR 6.7%DCE
 PTA +3.05T +2.11UDC +2.30FLC 83%R 4/2014
 4-00 3 365 31800 4.1 1301 3.3 1035
 3-01 3 306 28030 4.0 1118 3.1 877
 2-01 2 285 15620 4.1 641 3.4 534

3rd Dam: Markwell Durham Felice
 (EX-92 EEEEE GMD DOM)
 3-10 2 365 33960 3.9 1330 3.3 1115
4th Dam: Markwell Outside Finesse-ET
 (EX-90 EEVEV)
 3-05 2 365 37870 4.0 1502 3.2 1226
 LIFE 1463 112630 4.1 4662 3.4 3782
5th Dam: MS Markwell Rudlp Rarity-ET
 (VG-88 VG-MS)
 2-03 2 365 26080 3.9 1016 3.2 841
 6th Dam: Markwell Thor Renee-ET
7th Dam: Markwell Bstar E Raven-ET
 (3E-95 EEEEE GMD DOM)
 4-09 2 365 36610 4.3 1580 3.4 1255
 LIFE 2387 160020 4.1 6623 3.6 5763
 1st Aged Dry Cow Western Fall Natl 1997
 Finalist for "Queen of the Breed"
8th Dam: Markwell Mark Elite
 (4E-92 EX-MS GMD DOM)
 7-00 2 365 36230 3.9 1426 3.2 1165
 LIFE 3736 211430 3.8 8108 3.6 7533
9th Dam: Rockalli Mars Emily
 (4E-94 EX-MS GMD DOM)
 6-03 2 365 26970 4.0 1081 3.2 853
 LIFE 3113 182970 3.8 7016 3.5 6330

© Jackie Fletcher, Beth Heiges

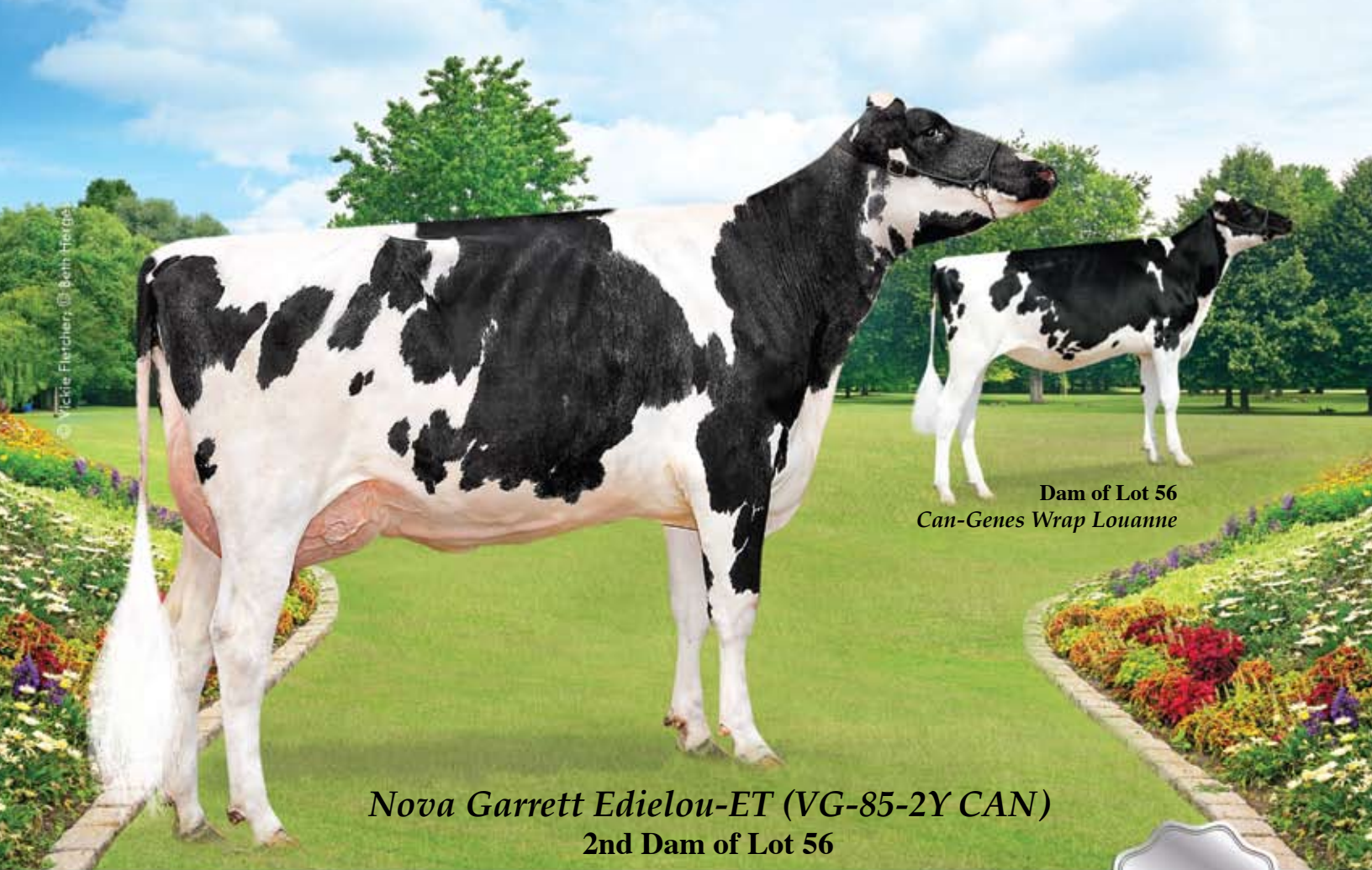

Dam of Lot 56
Can-Genes Wrap Louanne

Nova Garrett Edielou-ET (VG-85-2Y CAN)
2nd Dam of Lot 56

Peak Louanne Chev 803-ET



Alta Genetics Inc
c/o Bob Welper
Watertown, WI 53094
262/378-0032

Terms: Cash unless prior arrangements are made specifically with seller and sale management is advised of these special terms in advance of the sale.

Born 4/22/2014 Reg. 840 3124553943 99%RHA
GTPI +2408 / GLPI +3173 / DGV +3230
PTA +1884M +77F +.03% +69P +.04% 6/2014
PTA +830NM +5.5PL +1.2DPR 2.79SCS 5.5%DCE
PTA +2.18T +2.42UDC +1.34FLC 6/2014
CAN GPA +2110M +83F +85P

VEKIS CHEVROLET-ET
765206109NLD 99%RHA
50K GTPI +2347
PTA +2189M +77F +67P 76%R 4/2014
PTA +793NM -.01%F +.00%P 100%US
PTA +5.3PL 2.87SCS +1.2DPR 4.9%DCE
PTA +2.05T +1.72UDC +1.49FLC 76%R 4/2014

CAN-GENES WRAP LOUANNE
11541062C 99%RH ATV TL TY TD
77K GTPI +2443 / GLPI +3127
PTA +754M +61F +46P 73%R 4/2014
PTA +826NM +.12%F +.09%P
PTA +6.8PL 2.68SCS +2.1DPR 3.4%DCE
PTA +2.75T +2.98UDC +2.48FLC 72%R 4/2014
• The #1 GTPI Wrap Female in the Breed
• Tremendous flush heifer - 150 implants!

BADGER-BLUFF FANNY FREDDIE
60996956 99%RHA TV TL TY TD
GM GTPI +2239 (4/14)
LARCREST CHENOA-ETS 56264510
99%RHA
VG-87 VVVVVV DOM 3-00
2-04 2 365 35930 4.1 1487 3.5 1259

PLAIN-KNOLL MAN-MAN WRAP
68997415 99%RH ATV TL TY
50K GTPI +2212
NOVA GARRETT EDIELOU-ET 69402377
VG-85-2Y CAN GTPI +2241 / GLPI +2975
PTA +1224M +61F +40P 80%R 4/2014
PTA +593NM +.06%F +.01%P
PTA +2.9PL 2.71SCS +1.5DPR 4.7%DCE
PTA +2.99T +2.49UDC +2.29FLC 77%R 4/2014
2-02 2 365 32725 5.8 1898 3.4 1124
• The #1 GTPI Milking Garrett Female in the Breed

3rd Dam: Nova-TMJ Golden Edie-ETS
(VG-87 VVVVVV DOM)
2-04 2 365 30230 4.8 1445 3.4 1037
Maternal Sister to:
• UFM-Dubs Eroshine-ET (VG-87 EVV+V)
• King-Lane Man PF Pamela (VG 87 EX-93-MS DOM)
4th Dam: UFM-Dubs Eroy
(VG-87 GMD DOM)
4-06 2 365 40331 4.0 1739 3.0 1239
LIFE 1589 129380 4.4 5738 3.3 4298
• Sold for \$36,000 in 2005
• 21 Very Good Daughters to Date
5th Dam: UFM-Dubs Sam Erin
(EX-90 EEVVE 2E GMD DOM)
4-02 2 365 39450 4.1 1631 3.1 1219
LIFE 1282 106440 4.3 4526 3.2 3424
6th Dam: UFM-Dubs Patron Ellen
(EX-90 EEEVV)
2-11 2 365 26330 4.2 1106 3.1 828
7th Dam: UFM Antci Bell
(VG-87 VEVVV)
4-00 2 365 29120 3.6 1060 3.2 928
8th Dam: UFM Jax Antci
(VG-85 GMD DOM)
4-01 2 305 27360 3.7 1012 3.0 832
LIFE 1839 138700 3.8 5237 3.0 4164



Dam of Lot 57
Leaderwin Iota Monday-ET
 (VG-87 VG-MS 2Y)

Kevel Shottle May-ET (2E-93 EEEEE DOM)
 2nd Dam of Lot 57

Leaderwin Miles Many-ET *TL*TD



Leaderwin Holsteins
 408 Hess Rd
 Leola, PA 17540
 717/656-6874

Born 1/15/2014 Reg. 142794089 100%RHA
 9K GTPI +2429
 PTA +2122M +125F +88P 71%R 5/2014
 PTA +749NM +.18%F +.09%P
 PTA +.8PL 2.698CS -.4DPR 5%DCE
 PTA +2.77T +1.48UDC +2.66FLC 71%R 5/2014
 • **Outstanding Heifer!!**

• **Extreme for Milk! Fat! Protein!**

MELARRY ROBUST MILES-ET
70594754 TR TV TL TY TD
 GTPI +2397
 PTA +1716M +120F +72P 76%R 4/2014
 PTA +801NM +.21%F +.07%P 100%US
 PTA +2.9PL 2.91SCS -1.0DPR 5.1%DCE
 PTA +2.74T +1.95UDC +2.73FLC 76%R 4/2014

ROYLANE SOCRA ROBUST-ET 64966739
TR TV TL TD
 VG-88 VVVV 3-03 GTPI +2324
MELARRY AL MCKENNA-ET 66398598
 VG-88 VVV+E 4-05 GTPI +2035
 2-00 2 365 30900 4.5 1378 3.6 1122

Terms: Cash unless prior arrangements are made specifically with seller and sale management is advised of these special terms in advance of the sale.

LEADERWIN IOTA MONDAY-ET 141496111
 VG-87 VV+VV 2-07 50K GTPI +2320
 PTA +1488M +97F +63P 78%R 4/2014
 PTA +670NM +.15%F +.07%P
 PTA +1.9PL 2.86SCS +5DPR 5.9%DCE
 PTA +2.82T +2.00UDC +2.02FLC 78%R 4/2014
 • **Potential VG-86/87 2Y!**

REGANCREST ALTAIOTA-ET 61898306
TV TL TY TD
 GM GTPI +2236
 PTA +2.26T +1.92UDC +1.75FLC 99%R 4/2014
KEVEL SHOTTLE MAY-ET 63022682
TM TY
 EX-93 EEEEE 2E DOM 7-07 GTPI +2166
 5-02 2 365 34400 4.1 1423 3.2 1117
 2-03 2 365 28670 4.0 1138 3.5 1002
 • #2 GTPI Shottle on Locator List 4/14
 • **Dam to Jeeves Mace, #1 GTPI Jeeves in the USA (4/14). Jeeves Mace is dam to Observer Maranda, the #14 GTPI cow in the USA (4/14)**
 • **Jeeves Mace is also the dam to Leaderwin Domain Mist, sold for \$159,000**

3rd Dam: Brandt-View BW Marsh Mia-ET
 (EX-90 VEEVE DOM)
 4-10 2 365 30090 4.9 1475 3.4 1025
 LIFE 1850 122410 4.6 5579 3.5 4249
4th Dam: Da-Net Patron Pansy-ET
 (VG-87 EX-MS GMD DOM)
 2-00 2 365 35110 4.3 1505 3.3 1164
5th Dam: Da-Net Angie Leadman
 (2E-90 EEEEE GMD DOM)
 6-05 2 365 46150 3.5 1599 3.2 1486
 LIFE 2655 262858 3.9 10211 3.4 9064
6th Dam: Da-Net Bambi Steady
 (VG-87 EX-MS GMD DOM)
 3-10 2 365 30489 4.4 1333 3.2 968
 LIFE 1768 127602 4.3 5491 3.2 4138



2nd Dam of Lot 58
Le-O-La Atwood Gypsy
 (VG-87 VG-MS)

Le-O-La Superson Golden-ET (VG-85 VG-MS 2Y)
 Dam of Lot 58



Tramilda-N Sterling Goldie *TL *TD

Troy Yoder
 5731 State Route 26 E
 Montezuma, GA 31063
 478/244-2172

Born 3/21/2014 Reg. 840 3014023034 100%RHA
 9K GTPI +2429

PTA +2520M +81F +75P 70%R 5/2014

PTA +726NM -.05%F +.00%P

PTA +4.5PL 2.90SCS -.7DPR 3.8%DCE

PTA +3.61T +2.38UDC +2.24FLC 69%R 5/2014

• **The Only Sterling from Golden!**

• **The #3 Milk Female in the Breed on the May Genomic Run!**

SANDY-VALLEY STERLING-ET
69701759 TV TL TY TD

50K GTPI +2344

PTA +2147M +95F +71P 76%R 4/2014

PTA +710NM +.06%F +.03%P 100%US

PTA +4.0PL 3.13SCS -1.0DPR 4.4%DCE

PTA +3.00T +2.24UDC +2.19FLC 76%R 4/2014

LE-O-LA SUPERSON GOLDEN-ET
69737317

VG-85 VG-MS @ 2-01 9K GTPI +2250

PTA +1548M +82F +49P 71%R 4/2014

PTA +629NM +.09%F +.01%P

PTA +3.7PL 2.80SCS +.1DPR 5.1%DCE

PTA +3.00T +2.16UDC +1.64FLC 71%R 4/2014

• **Fresh in March and looks fantastic!**

• **Maternal Brother Le-O-La Mogul Gambler-ET;**

+2475 GTPI, +1896M +64F +56P +6.4PL +849NM

+3.14T +2.91UDC +2.60FLC

ROYLANE SOCRA ROBUST-ET

649667.39 TR TV TL TD

VG-88 VVVV 3-03 GTPI +2324

PTA +1638M +102F +64P 98%R 4/2014

SANDY-VALLEY PLANE SAPPHIRE

66454736 TY

VG-87 VV+VV 2-03 GTPI +2083

PTA +2579M +51F +63P 83%R 4/2014

2-00 2 365 39130 3.3 1301 3.0 1175

MISTY SPRINGS SUPERSONIC-ET

11113974C TY

GTPI +2272

LE-O-LA ATWOOD GYPSY 66527792

VG-87 VE+VV 4-00 GTPI +2114

PTA +1442M +52F +42P 76%R 4/2014

PTA +461NM +.00%F +.00%P

PTA +3.1PL 2.75SCS -1.0DPR 7.7%DCE

PTA +3.67T +2.20UDC +2.69FLC 78%R 4/2014

2-07 2x 365 29390 4.0 1177 3.0 875

• **Will be rescored before sale!**

• **Unique Sire Stack!**

58

Terms: Cash unless prior arrangements are made specifically with seller and sale management is advised of these special terms in advance of the sale.

3rd Dam: Kerndt Grumpy Throne Tap-ET

(2E-92 EEEVE DOM)

4-09 2 365 33570 3.5 1168 3.3 1105

LIFE 1478 112130 3.6 4089 3.4 3854

4th Dam: Kerndt Mattie Grumpy-ET

(3E-91 EX-MS DOM)

7-00 2 365 30420 4.0 1211 3.2 981

LIFE 1979 133640 4.1 5521 3.4 4527

5th Dam: Kerndt Mink Elton Maxie

(EX-90 EX-MS GMD DOM)

4-08 2 365 34400 3.7 1282 3.2 1106

6th Dam: Kerndt Mabelle Nick Mink-ET

(EX-90 EX-MS)

4-08 2 365 36140 3.8 1373 3.0 1084

LIFE 1697 132320 4.2 5529 3.1 4080

7th Dam: Boulder Stewart Mabelle

(EX-90 VEEV DOM)

4-05 2 314 26440 4.8 1274 3.5 918

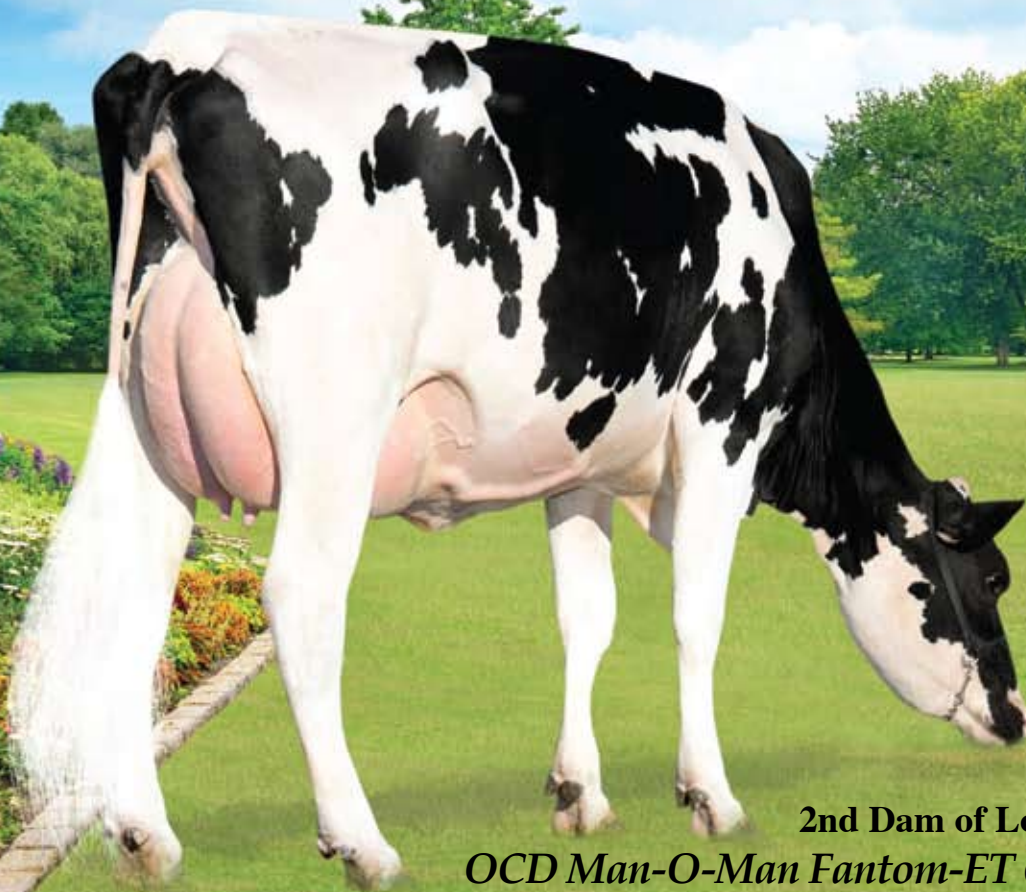

2nd Dam of Lots 59 & 60
OCD Man-O-Man Fantom-ET (EX-90 EX-MS)

Progenesis Tango Fancy-ET

59

Progenesis Group LP
clo Greg Dietrich
765 Boxwood Dr.
Cambridge, ON N3E 1A4
Canada
519/270-3324

Born 4/25/2014 Reg. 12038914C 100%RHA
GTPI +2502 / GLPI +3185 / DGV +3332
PTA +2076M +89F +64P +2.71SCS +3.6PL +.1DPR
PTA +3.62T +3.14FLC +3.29UDC
CAN GPA +2211M +91F +74P +18C +13MS +14FL +11DS

Terms: Cash unless prior arrangements are made specifically with seller and sale management is advised of these special terms in advance of the sale.

MR WELCOME HILL TANGO-ET
70750485 TV TL TY TD
GTPI +2392
PTA +2151M +69F +57P 77%R 4/2014
PTA +741NM -.03%F -.02%P 100%US
PTA +4.2PL 2.73SCS +1.0DPR 5.2%DCE
PTA +2.95T +3.02UDC +2.24FLC 77%R 4/2014

OCD MOGUL FUZZY NAVEL-ET
840 3009533390
77K GTPI +2486
PTA +1706M +92F +54P 74%R 4/2014
PTA +813NM +.11%F +.01%P
PTA +5.0PL 2.84SCS +1.1DPR 4.7%DCE
PTA +3.40T +2.97UDC +3.13FLC 73%R 4/2014
• Potential 5th Generation Excellent!

LOTTA-HILL SHOTTLE 41-ET 62942427
TR TV TL TY TD
GM GTPI +2215
MS WELCOME COLBY TAYA-ET
840 3002918882 TY
VG-88 EEV DOM 5-01
1-10 3 365 41240 3.3 1357 3.2 1333

MOUNTFIELD SSI DCY MOGUL-ET 840
3006972816 TR TV TL TY TD
GTPI +2394
OCD MAN-O-MAN FANTOM-ET
840 3006989186
EX-90 VVVEE 3-06 GTPI +2248
PTA +1279M +105F +56P 77%R 4/2014
PTA +606NM +.21%F +.06%P
PTA +1.5PL 3.08SCS +.2DPR 6.2%DCE
PTA +2.96T +1.99UDC +2.27FLC 78%R 4/2014
1-10 3 305 24290 4.2 1013 3.3 805
2-10 2 296 24530 4.1 998 3.1 766 (Inc)

3rd Dam: Lars-Acres Felice Forgive-ET
(EX-90 EX-MS DOM)
4-00 3 365 31800 4.1 1301 3.3 1035
4th Dam: Markwell Durham Felice
(EX-92 EEEEE GMD DOM)
3-10 2 365 33960 3.9 1330 3.3 1115
5th Dam: Markwell Outside Finesse-ET
(EX-90 EEVEV)
3-05 2 365 37870 4.0 1502 3.2 1226
LIFE 1463 112630 4.1 4662 3.4 3782
6th Dam: MS Markwell Rudlp Rarity-ET
(VG-88 VG-MS)
2-03 2 365 26080 3.9 1016 3.2 841
7th Dam: Markwell Thor Renee-ET
8th Dam: Markwell Bstar E Raven-ET
(3E-95 EEEEE GMD DOM)
4-09 2 365 36610 4.3 1580 3.4 1255
LIFE 2387 160020 4.1 6623 3.6 5763
1st Aged Dry Cow Western Fall Natl 1997
Finalist for "Queen of the Breed"
9th Dam: Markwell Mark Elite
(4E-92 EX-MS GMD DOM)
7-00 2 365 36230 3.9 1426 3.2 1165
LIFE 3736 211430 3.8 8108 3.6 7533
10th Dam: Rockalli Mars Emily
(4E-94 EX-MS GMD DOM)
6-03 2 365 26970 4.0 1081 3.2 853
LIFE 3113 182970 3.8 7016 3.5 6330



2nd Dam of Lots 59 & 60
OCD Man-O-Man Fantom-ET (EX-90 EX-MS)

Progenesis Flame Fabulous-ET



Progenesis Group LP
 c/o Greg Dietrich
 765 Boxwood Dr.
 Cambridge, ON N3E 1A4
 Canada
 519/270-3324

Born 3/3/2014 Reg. 108842493C 100%RHA
 GTPI +2478 / GLPI +3326 / DGV +3411
 PTA +854NM +1668M +110F +62P +.18%F +.04%P
 PTA +4.6PL +1.5DPR 2.7ISCS +2.76T +1.82UDC +2.44FLC
 CAN GPA +1987M +111F +75P +13C +8MS +13FL +9DS

Terms: Cash unless prior arrangements are made specifically with seller and sale management is advised of these special terms in advance of the sale.

VIEUXSAULE FLAME-ET 71699265
99%RHA TV TL TY
 50K GTPI +2549
 PTA +745M +95F +48P 74%R 4/2014
 PTA +900NM +.25%F +.09%P100%US
 PTA +6.3PL 2.58SCS +2.7DPR 5.2%DCE
 PTA +3.01T +2.66UDC +2.50FLC 72%R 4/2014

OCD MOGUL FUZZY NAVEL-ET
840 3009533390
 77K GTPI +2486
 PTA +1706M +92F +54P 74%R 4/2014
 PTA +813NM +.11%F +.01%P
 PTA +5.0PL 2.84SCS +1.1DPR 4.7%DCE
 PTA +3.40T +2.97UDC +3.13FLC 73%R 4/2014
 • Potential 5th Generation Excellent!

AMIGHETI NUMERO UNO-ET
7990915143ITA TV TL TY TD
 GTPI +2423
VIEUXSAULE FRED FELICIA-ET
106759895C 99% RHA TY
 VG-85-2Y CAN
 2-06 2 336 26843 6.0 1607 4.0 1071

MOUNTFIELD SSI DCY MOGUL-ET 840
3006972816 TR TV TL TY TD
 GTPI +2394
OCD MAN-O-MAN FANTOM-ET
840 3006989186
 EX-90 VVVEE 3-06 GTPI +2248
 PTA +1279M +105F +56P 77%R 4/2014
 PTA +606NM +.21%F +.06%P
 PTA +1.5PL 3.08SCS +.2DPR 6.2%DCE
 PTA +2.96T +1.99UDC +2.27FLC 78%R 4/2014
 1-10 3 305 24290 4.2 1013 3.3 805
 2-10 2 296 24530 4.1 998 3.1 766 (Inc)

3rd Dam: Lars-Acres Felic Forgive-ET
 (EX-90 EX-MS DOM)
 4-00 3 365 31800 4.1 1301 3.3 1035
4th Dam: Markwell Durham Felice
 (EX-92 EEEEE GMD DOM)
 3-10 2 365 33960 3.9 1330 3.3 1115
5th Dam: Markwell Outside Finesse-ET
 (EX-90 EEVEV)
 3-05 2 365 37870 4.0 1502 3.2 1226
 LIFE 1463 112630 4.1 4662 3.4 3782
6th Dam: MS Markwell Rudlp Rarity-ET
 (VG-88 VG-MS)
 2-03 2 365 26080 3.9 1016 3.2 841
 7th Dam: Markwell Thor Renee-ET
8th Dam: Markwell Bstar E Raven-ET
 (3E-95 EEEEE GMD DOM)
 4-09 2 365 36610 4.3 1580 3.4 1255
 LIFE 2387 160020 4.1 6623 3.6 5763
 1st Aged Dry Cow Western Fall Natl 1997
 Finalist for "Queen of the Breed"
9th Dam: Markwell Mark Elite
 (4E-92 EX-MS GMD DOM)
 7-00 2 365 36230 3.9 1426 3.2 1165
 LIFE 3736 211430 3.8 8108 3.6 7533
10th Dam: Rockalli Mars Emily
 (4E-94 EX-MS GMD DOM)
 6-03 2 365 26970 4.0 1081 3.2 853
 LIFE 3113 182970 3.8 7016 3.5 6330



Finger Supersire 4428
Sells as Lot 61

Dam of Lot 61
Finger Karsten 3520 (GP-83)
• Check out her photo, definitely a potential VG!!!!

Finger Supersire 4428



Finger Family Farm LLC
c/o Jack & Philip Finger
8831 Old Hwy 41 Rd
Oconto, WI 54153
920/834-3765

Born 12/8/2013 Reg. 73148004 99%RHA
9K GTPI +2488 / GLPI +3260 / DGV +3463
PTA +2124M +86F +74P 72%R 4/2014
PTA +876NM +.03%F +.04%P 920/834-3765
PTA +5.4PL 2.74SCS +1.0DPR 5.3%DCE
PTA +2.71T +2.19UDC +1.87FLC 70%R 4/2014
CAN GPA +2089M +100F +.20% +84P +.16% +13C +10MS +10FL +9DS +15R
• **Complete Outcross Bottom Line!!**
Karsten X Dean X Gerhardt X Comit!

• **Sells with the stipulation that buyer must give at no cost to seller Five #1 IVF or Conventional Embryos no later than the third flush.**

• **Min. starting bid \$45,000**

Terms: Cash unless prior arrangements are made specifically with seller and sale management is advised of these special terms in advance of the sale.

SEAGULL-BAY SUPERSIRE-ET
69981349 TV TL TY TD
GTPI +2420
PTA +2434M +111F +78P 76%R 4/2014
PTA +866NM +.08%F +.02%P 100%US
PTA +5.1PL 2.89SCS -.6DPR 4.8%DCE
PTA +2.40T +1.71UDC +1.28FLC 76%R 4/2014

ROYLANE SOCRA ROBUST-ET 64966739
TR TV TL TD
VG-88 VVVV 3-03 GM GTPI +2324
AMMON-PEACHEY SHAUNA-ET 66228178
VG-87 VEV+V DOM 2-04 GTPI +2166
2-01 3 365 35116 4.1 1427 3.3 1146
• **Many sons in A.J.!**

FINGER KARSTEN 3520 69703829
99%RHA
GP-83 +V+++ 3-07
2-03 3 305 31110 3.3 1034 3.2 1002

CO-OP RAMOS KARSTEN-ET 64541656
98%RHA TV B/R TL TY TD
GTPI +1868
FINGER DEANN 3000 66258079
1-11 3 305 21490 3.7 797 3.6 767

3rd Dam: Jax-Rix Gerhard 2650 (F-68-2Y)
3-00 2 305 32030 3.6 1152 3.2 1025
4th Dam: Jax-Rix Comet 2147
3-03 4 266 16910 4.1 690 3.2 541
5th Dam: Schaut Lucky Luke Kassy
5-04 2 305 29790 3.5 1036 2.9 867
4-04 2 305 28490 4.0 1139 2.9 839
LIFE 1455 115450 3.7 4289 3.0 3446



Larcrest Crimson-ET (EX-92 GMD DOM)
Maternal Sister to the Dam of Lot 62



Larcrest Clarissa-ET *TL*TD

Larcrest Holsteins
14368 700th Ave
Albert Lea, MN 56007
507/852-2273

Born 2/20/2014 Reg. 73680019 100%RHA
 77K GTPI +2485 / GLPI +3125 / DGV +3176
 PTA +514M +66F +40P 72%R 5/2014
 PTA +827NM +.19%F +.09%P
 PTA +6.4PL 2.57SCS +3.0DPR 4.7%DCE
 PTA +3.23T +3.19UDC +2.01FLC 79%R 5/2014
 CAN GPA +60F +.55% +37P +.32% +14C +14MS +11FL
 • **Potential 7th Generation VG or EX!**

Terms: Cash unless prior arrangements are made specifically with seller and sale management is advised of these special terms in advance of the sale.

COOKIECUTTER PETRON HALOGEN
840 8710387 TV TL TY TD
 GTPI +2516
 PTA +949M +56F +38P 73%R 4/2014
 PTA +895NM +.09%F +.03%P 100%US
 PTA +8.0PL 2.41SCS +4.1DPR 5.0%DCE
 PTA +2.94T +3.15UDC +1.26FLC 73%R 4/2014

WELCOME SUPER PETRONE-ET
69207641 TR TV TL TY TD
 GTPI +2314
 PTA +2.31T +2.26UDC +1.54FLC 76%R 4/2014
COOKIECUTTER MOM HALO-ET
840 3007069733
 VG-88 VV+VE DOM 2-09 50K GTPI +2319
 2-00 3 365 35410 5.2 1832 3.5 1241

LARCREST CLAIREN-ET 57187387 TY
 VG-85 VVG+V 2-04 50K GTPI +2311
 PTA +1096M +81F +49P 79%R 4/2014
 PTA +634NM +.15%F +.06%P
 PTA +2.3PL 2.84SCS +1.4DPR 5.1%DCE
 PTA +3.23T +2.51UDC +1.93FLC 79%R 4/2014
 2-03 2 67 6378 4.1 259 3.1 198 (Inc)
 Maternal Sister to:
 Larcrest Crimson-ET (EX-92 EEEEE GMD DOM)
 2-02 2 365 36060 4.7 1710 3.7 1351

REGANCREST ALTAIOTA-ET 61898306
TV TL TY TD
 GM GTPI +2236
 PTA +2.26T +1.92UDC +1.75FLC 99%R 4/2014
LARCREST COSMOPOLITAN 52475668
 VG-87 E+VVV DOM 3-01 GTPI +1826
 PTA +2.84T +2.73UDC +1.74FLC 93%R 4/2014
 2-04 2 365 30930 4.1 1261 3.6 1119
 • **Bulls & Embryos sold Worldwide**

3rd Dam: Larcrest Oside Champagne-TW
 (EX-90 EVVVE GMD DOM)
 2-03 2 365 29110 4.5 1322 3.7 1077
4th Dam: Larcrest Juror Chanel
 (3E-93 EEEEE GMD DOM)
 9-00 2 365 48460 4.0 1943 3.4 1648
 Over 250,000 Lifetime
 • A great individual but an even greater brood cow.
5th Dam: Larcrest Lindy Chandra (VG-85)
 2-05 2 365 20896 4.8 993 3.8 803
6th Dam: Larcrest Inspiration Carly
 (VG-87 EEVVV)
 3-05 2 305 21800 4.5 973 3.3 802



3rd Dam of Lot 63
Larcrest Crimson-ET
 (EX-92 EEEEE)

Larcrest Ms Chanda-ET (VG-85 VG-MS 2Y)
 Dam of Lot 63

Peak Chanda Jacey L440-ET



Alta Genetics Inc
 c/o Bob Welper
 Watertown, WI 53094
 262/378-0032

Born 1/16/2014 Reg. 840 3014334892 99%RHA
 9K GTPI +2419 / GLPI +3231 / DGV +3254
 PTA +2056M +82F +68P 6/2014
 PTA +835NM +.03%F +.02%P
 PTA +5.2PL 2.82SCS +1.3DPR 4.5%DCE
 PTA +2.35T +2.12UDC +1.58FLC 6/2014
 CAN GPA +2163M +80F +78P

COYNE-FARMS JACEY CRI-ET
70541519
 GTPI +2465
 PTA +1722M +67F +66P 76%R 4/2014
 PTA +832NM +.01%F +.05%P 100%US
 PTA +4.8PL 2.46SCS +1.9DPR 5.3%DCE
 PTA +2.57T +2.19UDC +2.39FLC 75%R 4/2014

REGANCREST ALTAIOTA-ET 61898306
TV TL TY TD
 GM GTPI +2236
 PTA +2.26T +1.92UDC +1.75FLC 99%R 4/2014
COYNE-FARMS MASS JILL-ET 68677629
99%RHA
 GTPI +2306

LARCREST MS CHANDA-ET 57187380
99%RHA TV TL TY TD
 VG-85 +VV+V 2-05
 GTPI +2463 / GLPI +3187 / DGV +3274
 PTA +2052M +91F +72P 76%R 4/2014
 PTA +897NM +.06%F +.04%P
 PTA +6.1PL 2.96SCS +7DPR 3.8%DCE
 PTA +2.29T +2.06UDC +2.15FLC 76%R 4/2014
 CAN GPA +2126M +90F +79P
 • Tremendous flush heifer - 87 implants
 • #2 Robust in the world!

ROYLANE SOCRA ROBUST-ET
649667.39 TR TV TL TD
 VG-88 VVVV 3-03 GTPI +2324
LARCREST CHENOA-ETS 56264510
99%RHA
 VG-87 VVVVV DOM 3-00 GTPI +2191
 PTA +1523M +64F +53P 81%R 4/2014
 PTA +626NM +.03%F +.03%P
 PTA +4.4PL 2.86SCS +2DPR 5.8%DCE
 PTA +2.58T +1.93UDC +1.16FLC 82%R 4/2014
 2-04 2 365 35930 4.1 1487 3.5 1259

Terms: Cash unless prior arrangements are made specifically with seller and sale management is advised of these special terms in advance of the sale.

3rd Dam: Larcrest Crimson-ET
 (2E-92 EEEEE GMD DOM)
 2-02 2 365 36060 4.7 1710 3.7 1351
4th Dam: Larcrest Cosmopolitan
 (VG-87 E+VVV GMD DOM)
 2-04 2 365 30930 4.1 1261 3.6 1119
 • Bulls & Embryos sold Worldwide
5th Dam: Larcrest Oside Champagne-TW
 (EX-90 EVVVV GMD DOM)
 2-03 2 365 29110 4.5 1322 3.7 1077
6th Dam: Larcrest Juror Chanel
 (3E-93 EEEEE GMD DOM)
 9-00 2 365 48460 4.0 1943 3.4 1648
 Over 250,000 Lifetime
7th Dam: Larcrest Lindy Chandra (VG-85)
 2-05 2 365 20896 4.8 993 3.8 803
8th Dam: Larcrest Inspiration Carly
 (VG-87 EEVVV)
 3-05 2 305 21800 4.5 973 3.3 802



© Beth Helgeson

3rd Dam of Lots 63 - 64
Larcrest Crimson-ET
 (2E-92 EEEEE GMD DOM)

Larcrest Chenoa-ETS (VG-87 VG-MS DOM)
 2nd Dam of Lots 63 - 64

Peak Chanda Tango 769-ET



Alta Genetics Inc
 c/o Bob Welper
 Watertown, WI 53094
 262/378-0032

Born 2/10/2014 Reg. 840 3014466147 99%RHA
 9K GTPI +2439 / GLPI +2996 / DGV +3024
 PTA +2106M +62F +66P 6/2014
 PTA +812NM -.05%F +.01%P
 PTA +5.8PL 2.86SCS +1.6DPR 4.5%DCE
 PTA +2.72T +2.49UDC +2.25FLC 6/2014
 CAN GPA +2024M +45F +69P +10C +9MS +11FL

Terms: Cash unless prior arrangements are made specifically with seller and sale management is advised of these special terms in advance of the sale.

MR WELCOME HILL TANGO-ET
70750485 TV TL TY TD
 GTPI +2392
 PTA +2151M +69F +57P 77%R 4/2014
 PTA +741NM -.03%F -.02%P 100%US
 PTA +4.2PL 2.73SCS +1.0DPR 5.2%DCE
 PTA +2.95T +3.02UDC +2.24FLC 77%R 4/2014

LOTTA-HILL SHOTTLE 41-ET 62942427
TR TV TL TY TD
 GM GTPI +2215
MS WELCOME COLBY TAYA-ET
840 3002918882 TY
 VG-88 EEEV DOM 5-01
 1-10 3 365 41240 3.3 1357 3.2 1333

LARCREST MS CHANDA-ET 57187380
99% RHA TV TL TY TD
 VG-85 +VV+V 2-05
 GTPI +2463 / GLPI +3187 / DGV +3274
 PTA +2052M +91F +72P 76%R 4/2014
 PTA +897NM +.06%F +.04%P
 PTA +6.1PL 2.96SCS +.7DPR 3.8%DCE
 PTA +2.29T +2.06UDC +2.15FLC 76%R 4/2014
 CAN GPA +2126M +90F +79P
 • Tremendous flush heifer - 87 implants
 • #2 Robust in the world!

ROYLANE SOCRA ROBUST-ET
649667.39 TR TV TL TD
 VG-88 VVVV 3-03 GTPI +2324
LARCREST CHENOA-ETS 56264510
99% RHA
 VG-87 VVVVV DOM 3-00 GTPI +2191
 PTA +1523M +64F +53P 81%R 4/2014
 PTA +626NM +.03%F +.03%P
 PTA +4.4PL 2.86SCS +.2DPR 5.8%DCE
 PTA +2.58T +1.93UDC +1.16FLC 82%R 4/2014
 2-04 2 365 35930 4.1 1487 3.5 1259

3rd Dam: Larcrest Crimson-ET
 (2E-92 EEEEE GMD DOM)
 2-02 2 365 36060 4.7 1710 3.7 1351
4th Dam: Larcrest Cosmopolitan
 (VG-87 E+VVV GMD DOM)
 2-04 2 365 30930 4.1 1261 3.6 1119
 • Bulls & Embryos sold Worldwide
5th Dam: Larcrest Oside Champagne-TW
 (EX-90 EVVVV GMD DOM)
 2-03 2 365 29110 4.5 1322 3.7 1077
6th Dam: Larcrest Juror Chanel
 (3E-93 EEEEE GMD DOM)
 9-00 2 365 48460 4.0 1943 3.4 1648
 Over 250,000 Lifetime
7th Dam: Larcrest Lindy Chandra (VG-85)
 2-05 2 365 20896 4.8 993 3.8 803
8th Dam: Larcrest Inspiration Carly
 (VG-87 EEEVVV)
 3-05 2 305 21800 4.5 973 3.3 802



2nd Dam of Lots 65 & 66
Coyne-Farms Freddi Jeven-ET
(VG-87 DOM)

Butlerview R Jewlen-ET
Dam of Lots 65 & 66

EDG Jewlen Jerod 57819-ET



Alta Genetics Inc
c/o Bob Welper
Watertown, WI 53094
262/378-0032

Born 4/23/2014 Reg. 840 3010356566 99%RHA

9K GTPI +2472 / GLPI +3418 / DGV +3614

PTA +1419M +111F +62P 5/2014

PTA +950NM +.22%F +.07%P

PTA +5.9PL 2.55SCS +1.2DPR 4.8%DCE

PTA +2.08T +1.77UDC +1.51FLC 5/2014

CAN GPA +1498M +139F +76P

• **Extreme NM\$ and Components!**

• **One of the highest GLPI & DGV Females in the Breed!**

DE-SU JEROD 1223-ET 69990187 TV TL TY TD

GTPI +2290

PTA +1532M +81F +48P 77%R 4/2014

PTA +754NM +.09%F +.01%P 100%US

PTA +4.8PL 2.68SCS +1.5DPR 5.1%DCE

PTA +2.31T +2.23UDC +.70FLC 77%R 4/2014

BUTLerview R JEWLEN-ET 71016205 99%RHA

50K GTPI +2394

PTA +555M +92F +47P 76%R 4/2014

PTA +880NM +.27%F +.11%P

PTA +6.7PL 2.67SCS +6DPR 5.5%DCE

PTA +2.18T +2.52UDC +2.23FLC 76%R 4/2014

DE-SU OBSERVER-ET 65917481 TR TV TL TY TD

EX-90 EVEV 4-06 GM GTPI +2168

RI-VAL-RE MICHAEL JASMINE

66473426 TY

GP-81 ++GG+ DOM 2-06

2-01 3 211 17220 3.8 659 3.3 561

ROYLANE SOCRA ROBUST-ET 64966739 TR TV TL TD

VG-88 VVVV 3-03 GTPI +2324

COYNE-FARMS FREDDI JEVEN-ET

68677593 99%RHA

VG-87 VVVEV DOM 4-05 50K GTPI +2076

PTA +588M +51F +30P 83%R 4/2014

PTA +623NM +.11%F +.05%P

PTA +4.7PL 2.66SCS +1.6DPR 5.4%DCE

PTA +1.65T +1.20UDC +2.05FLC 80%R 4/2014

2-09 2 365 30240 4.5 1374 3.7 1130

• Sold for \$33,700 in the 2010 Legends Sale

Terms: Cash unless prior arrangements are made specifically with seller and sale management is advised of these special terms in advance of the sale.

3rd Dam: Coyne-Farms Ramos Jelly
(VG-85 DOM 2Y)

2-02 3 365 32120 4.1 1332 3.2 1025

4th Dam: Coyne-Farms Shottle Jam-ET
(VG-88 VG-MS)

3-00 3 365 35750 3.0 1080 3.1 1104

1-11 3 364 33560 3.2 1073 3.1 1032

5th Dam: Coyne-Farms Bestow Jell
(2E-90 EX-MS)

5-07 3 365 39980 3.8 1522 3.0 1219

LIFE 1944 170970 3.4 5733 3.3 5587

6th Dam: Coyne-Farms Wade Jelly
(VG-87)

3-04 2 365 37710 4.0 1512 2.8 1056

LIFE 2217 183960 3.7 6738 3.0 5543

7th Dam: Coyne-Farms Skybuck Jello
(VG-86 VG-MS)

4-08 3 365 27770 4.5 1258 3.3 916

© Keith Heigress, Jewlen (revised)

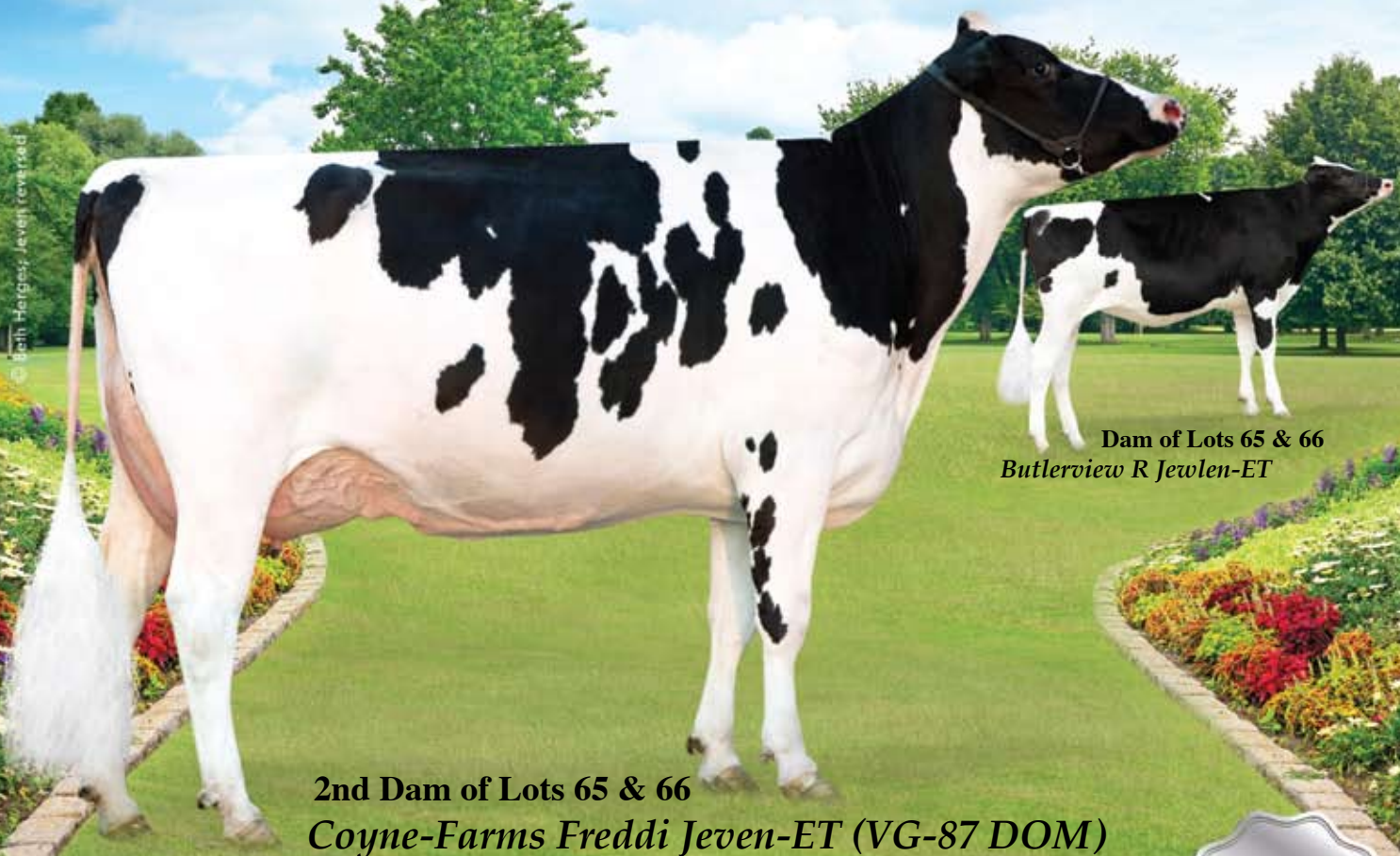

Dam of Lots 65 & 66
Butlerview R Jewlen-ET

2nd Dam of Lots 65 & 66
Coyne-Farms Freddi Jeven-ET (VG-87 DOM)

EDG Jewlen CC 55294-ET



Alta Genetics Inc
c/o Bob Welper
Watertown, WI 53094
262/378-0032

Born 12/13/2013 Reg. 840 3010354041 99%RHA
9K GTPI +2509 / GLPI +3265 / DGV +3327
PTA +745M +78F +46P 6/2014
PTA +985NM +.02%F +.09%P
PTA +8.9PL 2.57SCS +1.9DPR 4.8%DCE
PTA +2.53T +2.73UDC +2.19FLC 6/2014
CAN GPA +654M +91F +.64% +55P +.33% +13MS
• #1 PL and #2 NM\$ Heifer in the Sale!

Terms: Cash unless prior arrangements are made specifically with seller and sale management is advised of these special terms in advance of the sale.

FARNEAR-TBR-BH CASHCOIN-ET
70354884 TV TL TY
GTPI +2358
PTA +1365M +70F +48P 77%R 4/2014
PTA +821NM +.08%F +.03%P 100%US
PTA +6.9PL 2.62SCS +1.0DPR 5.1%DCE
PTA +2.65T +2.86UDC +.67FLC 75%R 4/2014

DE-SU OBSERVER-ET 65917481 TR TV
TL TY TD
EX-90 EVEV 4-06 GM GTPI +2168
MS CHASSITY GOLDWYN CASH-ET
140175910
VG-87-2Y CAN
2-04 2 365 39375 4.3 1700 3.3 1296

3rd Dam: Coyne-Farms Ramos Jelly
(VG-85 DOM 2Y)
2-02 3 365 32120 4.1 1332 3.2 1025
4th Dam: Coyne-Farms Shottle Jam-ET
(VG-88 VG-MS)
3-00 3 365 35750 3.0 1080 3.1 1104
1-11 3 364 33560 3.2 1073 3.1 1032
5th Dam: Coyne-Farms Bestow Jell
(2E-90 EX-MS)
5-07 3 365 39980 3.8 1522 3.0 1219
LIFE 1944 170970 3.4 5733 3.3 5587
6th Dam: Coyne-Farms Wade Jelly
(VG-87)
3-04 2 365 37710 4.0 1512 2.8 1056
LIFE 2217 183960 3.7 6738 3.0 5543
7th Dam: Coyne-Farms Skybuck Jello
(VG-86 VG-MS)
4-08 3 365 27770 4.5 1258 3.3 916

BUTLerview R JEWLEN-ET
71016205 99%RHA
50K GTPI +2394
PTA +555M +92F +47P 76%R 4/2014
PTA +880NM +.27%F +.11%P
PTA +6.7PL 2.67SCS +.6DPR 5.5%DCE
PTA +2.18T +2.52UDC +2.23FLC 76%R 4/2014

ROYLANE SOCR A ROBUST-ET 64966739
TR TV TL TD
VG-88 VVVV 3-03 GTPI +2324
COYNE-FARMS FREDDI JEVEN-ET
68677593 99%RHA
VG-87 VVVEV DOM 4-05 50K GTPI +2076
PTA +588M +51F +30P 83%R 4/2014
PTA +623NM +.11%F +.05%P
PTA +4.7PL 2.66SCS +1.6DPR 5.4%DCE
PTA +1.65T +1.20UDC +2.05FLC 80%R 4/2014
2-09 2 365 30240 4.5 1374 3.7 1130
• Sold for \$33,700 in the 2010 Legends Sale

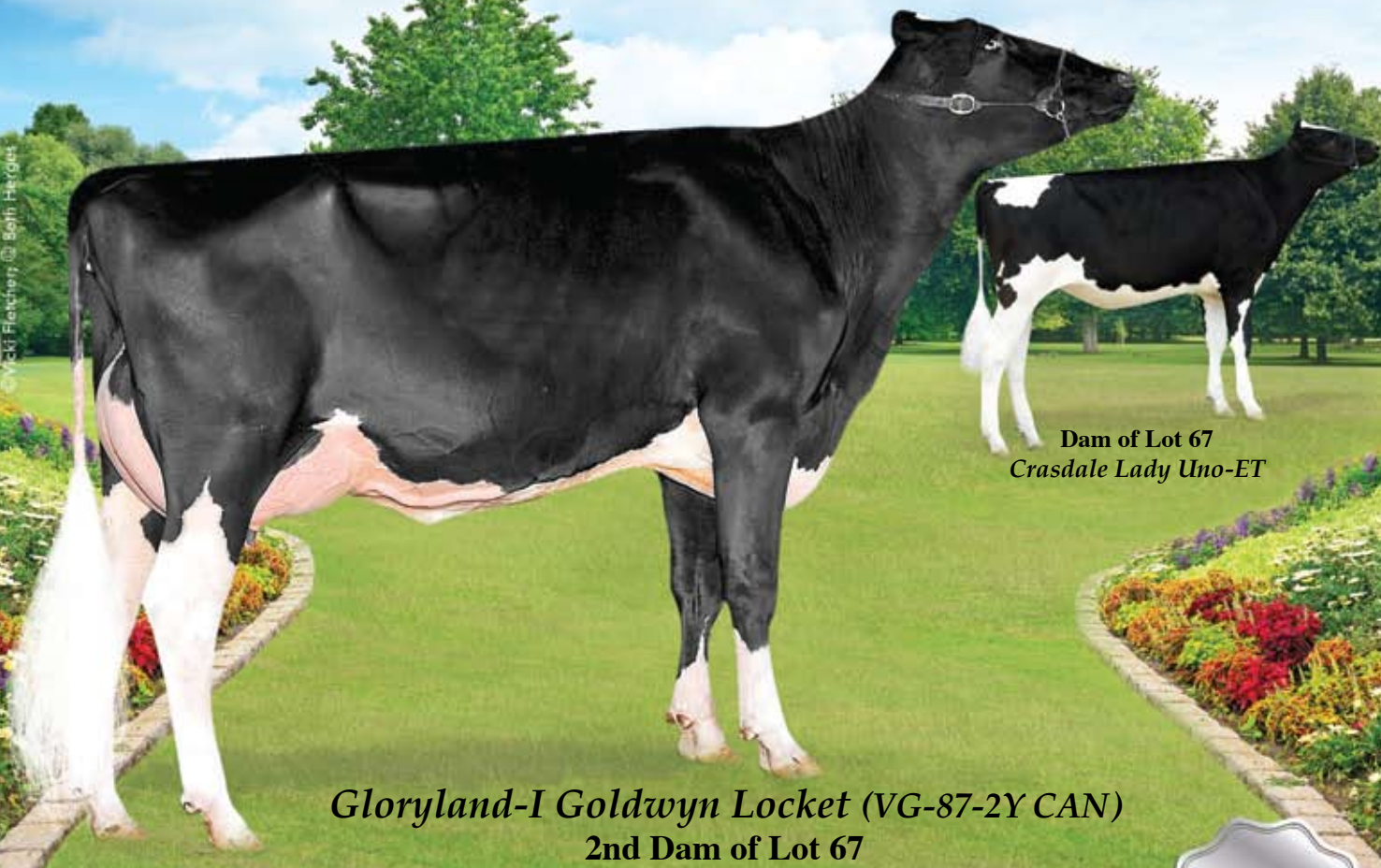

Dam of Lot 67
Crasdale Lady Uno-ET

Gloryland-I Goldwyn Locket (VG-87-2Y CAN)
2nd Dam of Lot 67

Butlerview Lady 55580



Jeff Butler & Frank & Diane Borba
1710 BE 7750 S. Road
Chebanse, IL 60922
217/341-2437

Terms: Cash unless prior arrangements are made specifically with seller and sale management is advised of these special terms in advance of the sale.

DE-SU 11236 BALISTO-ET 70625988
TV TL TY TD 99%RHA-I
50K GTPI +2446
PTA +1767M +102F +80P 76%R 4/2014
PTA +837NM +.14%F +.10%P 100%US
PTA +4.6PL 2.75SCS -.9DPR 4.1%DCE
PTA +2.65T +1.87UDC +2.18FLC 75%R 4/2014

CRASDALE LADY UNO-ET 11563864C
GTPI +2411 / GLPI +2710 / DGV +2632
PTA +1022M +73F +34P 74%R 4/2014
PTA +728NM +.13%F +.01%P
PTA +4.9PL 2.59SCS +1.1DPR 5.2%DCE
PTA +3.87T +3.70UDC +2.63FLC 72%R 4/2014
CAN GPA +14C +13MS +9FL

Born 4/6/2014 Reg. 840 3010354327 100%RHA
GTPI +2476 / GLPI +3318 / DGV +3375
PTA +1302M +73F +.1% +56P +.07% 6/2014
PTA +848NM +6.1PL +1.9DPR 2.71SCS
PTA +2.86T +2.89UDC +2.20FLC 4.7%DCE 6/2014
CAN GPA +1406M +81F +67P +13C +14MS

DE-SU BOOKEM-ET 66636657 99%RHA
TR TV TL TY TD
VG-86 VV+V 3-08 GM GTPI +2279
DE-SU 199-ET 69490353
VG-85 V+V+V 3-03 GTPI +2363
2-10 2 287 24890 4.5 1117 3.6 903
AMIGHETI NUMERO UNO-ET
7990915143ITA TV TL TY TD
GTPI +2423

GLORYLAND-I GOLDWYN LOCKET
9988715C
CAN VG-87-2Y GTPI +2127 / GLPI +1928
1-11 2 365 25011 4.7 1221 3.6 899
2nd Sr. Calf Atlantic Championship Show 2010
8th Atlantic Spring Show 2010
5th Atlantic Summer Show 2010
2nd Exposition Évangeline 2010
5th Milking Yearling Royal Winter Fair 2011
Nom. All-Canadian Milking Yearling 2011
Full Sister to:
Gloryland-LB Linette Rae-ET (VG-89 EX-91-MS DOM)

3rd Dam: Gloryland Lakota Rae-ET
(VG-88 VVV+E)
2-03 2 365 22850 3.8 857 3.5 794
• Sold at private treaty for \$100,000
4th Dam: Gloryland Lana Rae
(2E-94 EEEEE 2E DOM)
5-06 2 365 29011 4.0 1159 3.4 993
5th Dam: Scientific Liza Rae-ET (EX-90)
4-09 2 365 26710 2.9 786 3.3 878
6th Dam: C Hanoverhill Tony Rae
(3E-96 EX-MS GMD DOM 5*)
6-11 3365 40221 4.1 1660 3.5 1408
HM All-American Jr. 2-Year-Old '88
Nom. All-American 5-Year-Old
7th Dam:
Hanoverhill TT Roxette-ET (2E-94 GMD)
10-00 3 365 35040 4.3 1519 3.2 1129
8th Dam: Mil-R-Mor Roxette
(EX-90 GMD DOM 30*)
7-01 2 365 24530 4.7 1153
21 EX Progeny * Canada's 1st 30* Brood Cow
9th Dam: C Glenridge Citation Roxy
(4E-97 GMD)
5-06 2 365 21308 5.1 1086
2X Queen of the Breed!
Over 100 EX descendants in the Roxy Family!
10th Dam: EX-90 GMD 6*
LIFE 218636 3.9 8583
3X All-American Produce of Dam
11th Dam: VG-85 5* Brood Cow - 249,580LT



Crasdale Lady Uno-ET
Dam of Lot 68



Butlerview Ldy Mk Leslie-ET

Jeff Butler & Frank & Diane Borba
1710 BE 7750 S. Road
Chebanse, IL 60922
217/341-2437

Terms: Cash unless prior arrangements are made specifically with seller and sale management is advised of these special terms in advance of the sale.

COYNE-FARMS SROCK MACK-ET
70801841 99%RHA TV TL TY TD
GTPI +2335
PTA +1392M +75F +42P 76%R 4/2014
PTA +710NM +.09%F +.00%P 100%US
PTA +5.9PL 2.89SCS +1.0DPR 5.1%DCE
PTA +3.24T +2.69UDC +2.09FLC 76%R 4/2014

CRASDALE LADY UNO-ET 11563864C
GTPI +2411 / GLPI +2710 / DGV +2632
PTA +1022M +73F +34P 74%R 4/2014
PTA +728NM +.13%F +.01%P
PTA +4.9PL 2.59SCS +1.1DPR 5.2%DCE
PTA +3.87T +3.70UDC +2.63FLC 72%R 4/2014
CAN GPA +14C +13MS +9FL

Born 3/30/2014 Reg. 840 3123885891 99%RHA
GTPI +2498 / GLPI +3208 / DGV +3362
PTA +901M +97F +.25% +48P +.08% 6/2014
PTA +850NM +6.0PL +1.3DPR 2.74SCS
PTA +3.50T +3.09UDC +2.00FLC 5.1%DCE 6/2014
CAN GPA +892M +108F +.72% +54P +.22% +18C +16MS +8FL
• **The #4 GTPI Mack in the Breed!**

LADYS-MANOR PL SHAMROCK-ET
68977120 TR TV TL TY TD
VG-85 V+VV 2-06 GTPI +2123
FOXBERRY STREAM MYRA 619-ET
63203661 98% RHA
VG-86 VV+V DOM 2-08
2-02 3 365 30750 3.9 1204 3.2 993

AMIGHETI NUMERO UNO-ET
7990915143ITA TV TL TY TD
GTPI +2423
GLORYLAND-I GOLDWYN LOCKET
9988715C

CAN VG-87-2Y GTPI +2127 / GLPI +1928
1-11 2 365 25011 4.7 1221 3.6 899
2nd Sr. Calf Atlantic Championship Show 2010
8th Atlantic Spring Show 2010
5th Atlantic Summer Show 2010
2nd Exposition Évangeline 2010
5th Milking Yearling Royal Winter Fair 2011
Nom. All-Canadian Milking Yearling 2011
Full Sister to:
Gloryland-LB Linette Rae-ET (VG-89 EX-91-MS DOM)

3rd Dam: Gloryland Lakota Rae-ET
(VG-88 VVV+E)
2-03 2 365 22850 3.8 857 3.5 794
• Sold at private treaty for \$100,000
4th Dam: Gloryland Lana Rae
(2E-94 EEEEE 2E DOM)
5-06 2 365 29011 4.0 1159 3.4 993
5th Dam: Scientific Liza Rae-ET (EX-90)
4-09 2 365 26710 2.9 786 3.3 878
6th Dam: C Hanoverhill Tony Rae
(3E-96 EX-MS GMD DOM 5*)
6-11 3365 40221 4.1 1660 3.5 1408
HM All-American Jr. 2-Year-Old '88
Nom. All-American 5-Year-Old
7th Dam:
Hanoverhill TT Roxette-ET (2E-94 GMD)
10-00 3 365 35040 4.3 1519 3.2 1129
8th Dam: Mil-R-Mor Roxette
(EX-90 GMD DOM 30*)
7-01 2 365 24530 4.7 1153
21 EX Progeny * Canada's 1st 30* Brood Cow
9th Dam: C Glenridge Citation Roxy
(4E-97 GMD)
5-06 2 365 21308 5.1 1086
2X Queen of the Breed!
Over 100 EX descendants in the Roxy Family!
10th Dam: EX-90 GMD 6*
LIFE 218636 3.9 8583
3X All-American Produce of Dam
11th Dam: VG-85 5* Brood Cow - 249,580LT



Full Sister to the 2nd Dam
Gloryland-LB Linette Rae-ET
(VG-89 EX-91-MS DOM)

Crasdale Lady Uno-ET
Dam of Lot 69

Butlerview Lady Mk 57796-ET



Jeff Butler & Frank & Diane Borba
1710 BE 7750 S. Road
Chebanse, IL 60922
217/341-2437

Terms: Cash unless prior arrangements are made specifically with seller and sale management is advised of these special terms in advance of the sale.

COYNE-FARMS SROCK MACK-ET

70801841 99%RHA TV TL TY TD
GTPI +2335
PTA +1392M +75F +42P 76%R 4/2014
PTA +710NM +.09%F +.00%P 100%US
PTA +5.9PL 2.89SCS +1.0DPR 5.1%DCE
PTA +3.24T +2.69UDC +2.09FLC 76%R 4/2014

CRASDALE LADY UNO-ET 11563864C

GTPI +2411 / GLPI +2710 / DGV +2632
PTA +1022M +73F +34P 74%R 4/2014
PTA +728NM +.13%F +.01%P
PTA +4.9PL 2.59SCS +1.1DPR 5.2%DCE
PTA +3.87T +3.70UDC +2.63FLC 72%R 4/2014
CAN GPA +14C +13MS +9FL

Born 4/15/2014 Reg. 840 3010356543 99%RHA

GTPI +2471 / GLPI +3139 / DGV +3257
PTA +1328M +78F +.11% +39P +.00% 6/2014
PTA +816NM +6.4PL +1.3DPR 2.65SCS
PTA +3.69T +3.25UDC +2.88FLC 4.7%DCE 6/2014
CAN GPA +892M +108F +.72% +54P +.22% +18C +16MS +8FL

LADYS-MANOR PL SHAMROCK-ET

68977120 TR TV TL TY TD

VG-85 V+VV 2-06 GTPI +2123

FOXBERRY STREAM MYRA 619-ET

63203661 98%RHA

VG-86 VV++V DOM 2-08
2-02 3 365 30750 3.9 1204 3.2 993

AMIGHETI NUMERO UNO-ET

7990915143ITA TV TL TY TD

GTPI +2423

GLORYLAND-I GOLDWYN LOCKET

9988715C

CAN VG-87-2Y GTPI +2127 / GLPI +1928
1-11 2 365 25011 4.7 1221 3.6 899
2nd Sr. Calf Atlantic Championship Show 2010
8th Atlantic Spring Show 2010
5th Atlantic Summer Show 2010
2nd Exposition Évangeline 2010
5th Milking Yearling Royal Winter Fair 2011
Nom. All-Canadian Milking Yearling 2011
Full Sister to:
Gloryland-LB Linette Rae-ET (VG-89 EX-91-MS DOM)

3rd Dam: Gloryland Lakota Rae-ET

(VG-88 VVV+E)
2-03 2 365 22850 3.8 857 3.5 794
• Sold at private treaty for \$100,000

4th Dam: Gloryland Lana Rae

(2E-94 EEEEE 2E DOM)
5-06 2 365 29011 4.0 1159 3.4 993

5th Dam: Scientific Liza Rae-ET (EX-90)

4-09 2 365 26710 2.9 786 3.3 878

6th Dam: C Hanoverhill Tony Rae

(3E-96 EX-MS GMD DOM 5*)
6-11 3365 40221 4.1 1660 3.5 1408
HM All-American Jr. 2-Year-Old '88
Nom. All-American 5-Year-Old

7th Dam:

Hanoverhill TT Roxette-ET (2E-94 GMD)

10-00 3 365 35040 4.3 1519 3.2 1129

8th Dam: Mil-R-Mor Roxette

(EX-90 GMD DOM 30*)
7-01 2 365 24530 4.7 1153
21 EX Progeny * Canada's 1st 30* Brood Cow

9th Dam: C Glenridge Citation Roxy

(4E-97 GMD)
5-06 2 365 21308 5.1 1086

2X Queen of the Breed!
Over 100 EX descendants in the Roxy Family!

10th Dam: EX-90 GMD 6*

LIFE 218636 3.9 8583
3X All-American Produce of Dam

11th Dam: VG-85 5* Brood Cow - 249,580LT

© Kathy Joney, Beth Herges



Dam of Lot 70
Misty-Springs Epic Savannah

*Misty Springs M O M
Santana (VG-85-2Y CAN)
2nd Dam of Lot 70*

EDG Savna Pred 70593-ET



Alta Genetics Inc
c/o Bob Welper
Watertown, WI 53094
262/378-0032

Terms: Cash unless prior arrangements are made specifically with seller and sale management is advised of these special terms in advance of the sale.

Born 10/20/2013 Reg. 840 3010356007 100%RHA
9K GTPI +2480 / GLPI +3199 / DGV +3265
PTA +2480M +73F +51P 6/2014
PTA +894NM +.13%F +.07%P
PTA +7.4PL 2.65SCS +2.4DPR 5.3%DCE
PTA +2.64T +2.19UDC +3.00FLC 6/2014
CAN GPA +866M +75F +42% +57P +.25% +11C +11MS +15FL

RICKLAND PREDESTINE 669-ET
69177592 TV TL TY TD
50K GTPI +2288
PTA +558M +79F +33P 77%R 4/2014
PTA +777NM +.22%F +.06%P 100%US
PTA +6.6PL 2.76SCS +1.5DPR 4.5%DCE
PTA +2.41T +2.08UDC +2.04FLC 77%R 4/2014

MISTY SPRINGS EPIC SAVANNAH
11460866C
GTPI +2366 / GLPI +3231 / DGV +3394
PTA +1717M +82F +68P 74%R 4/2014
PTA +748NM +.07%F +.06%P
PTA +4.3PL 2.83SCS +1.0DPR 7.1%DCE
PTA +2.74T +1.66UDC +2.48FLC 72%R 4/2014
CAN GPA +1942M +92F +.21% +87P +.20%
CAN GPA +14C +9MS +15FL +9DS

LADYS-MANOR PL SHAMROCK-ET
68977120 TR TV TL TD
VG-85 V+VV 2-06 GTPI +2123
PTA +2.35T +2.13UDC +.76FLC 96%R 4/2014
RABUR GOLD PLUCK 62715236
EX-91 EEVEE GMD DOM 5-09 GTPI +1984
4-05 3 365 41090 4.4 1798 3.4 1414
LIFE 1507 138530 4.5 6192 3.5 4861

GENERATIONS EPIC-ET 11104016C
TV TL TY TD
EX-92 CAN GTPI +2273 (4/14)
MISTY SPRINGS M O M SANTANA
11020434C
VG-85-2Y CAN GLPI +2907 / DGV +3067
2-00 2 365 23684 5.1 1210 3.5 836
• Maternal Sister, Seraphyne, topped the 2010 International Intrigue Sale at \$84,000!!
• Maternal Sister to Supersonic, GTPI +2272!

3rd Dam: Misty Springs Shottle Satin-ET
(VG-86-2Y CAN 7*)
1-10 2 360 28763 4.5 1292 3.3 948
4th Dam: Willsona Freelance Sizzle
(VG-86-2Y CAN 9*)
2-02 3 335 25490 3.9 1003 3.1 789
5th Dam: Gen-1-Beq Convincer Silver-ET
(VG-88-4Y CAN 13*)
3-11 2 330 26338 3.7 974 3.1 828
6th Dam: Glen Drummond Splendor
(VG-86-2Y CAN 35*)
4-10 2 314 26510 4.2 1124 3.2 840
7th Dam: Glen Drummond Aero Flower
(VG-88-3Y CAN 18*)
2-03 2 326 25622 4.0 1032 3.4 822
8th Dam: Glen Drummond Shower-ET
(EX CAN 13*)
4-10 2 365 28583 4.8 1380 3.6 1016
9th Dam: Glen Drummond SC Jo Beth
(EX-2E CAN 7*)
5-09 3 305 31358 4.0 1263 3.1 974
LIFE 6 Lact. 141637 4.2 5994 3.2 3593
10th Dam: Glen Drummond Matt Beth
(VG-85 CAN 4*)
11-10 2 365 25038 3.7 935 2.8 697
11th Dam: Glen Drummond Marquis Beth
(VG CAN)
LIFE 8 Lact. 112688 4.2 4766
12th Dam: Ferglynn Rag Apple Berta
(VG CAN 3*)
LIFE 9 Lact. 208857 4.0 8344

© Jackie Fletcher, Beth Heide

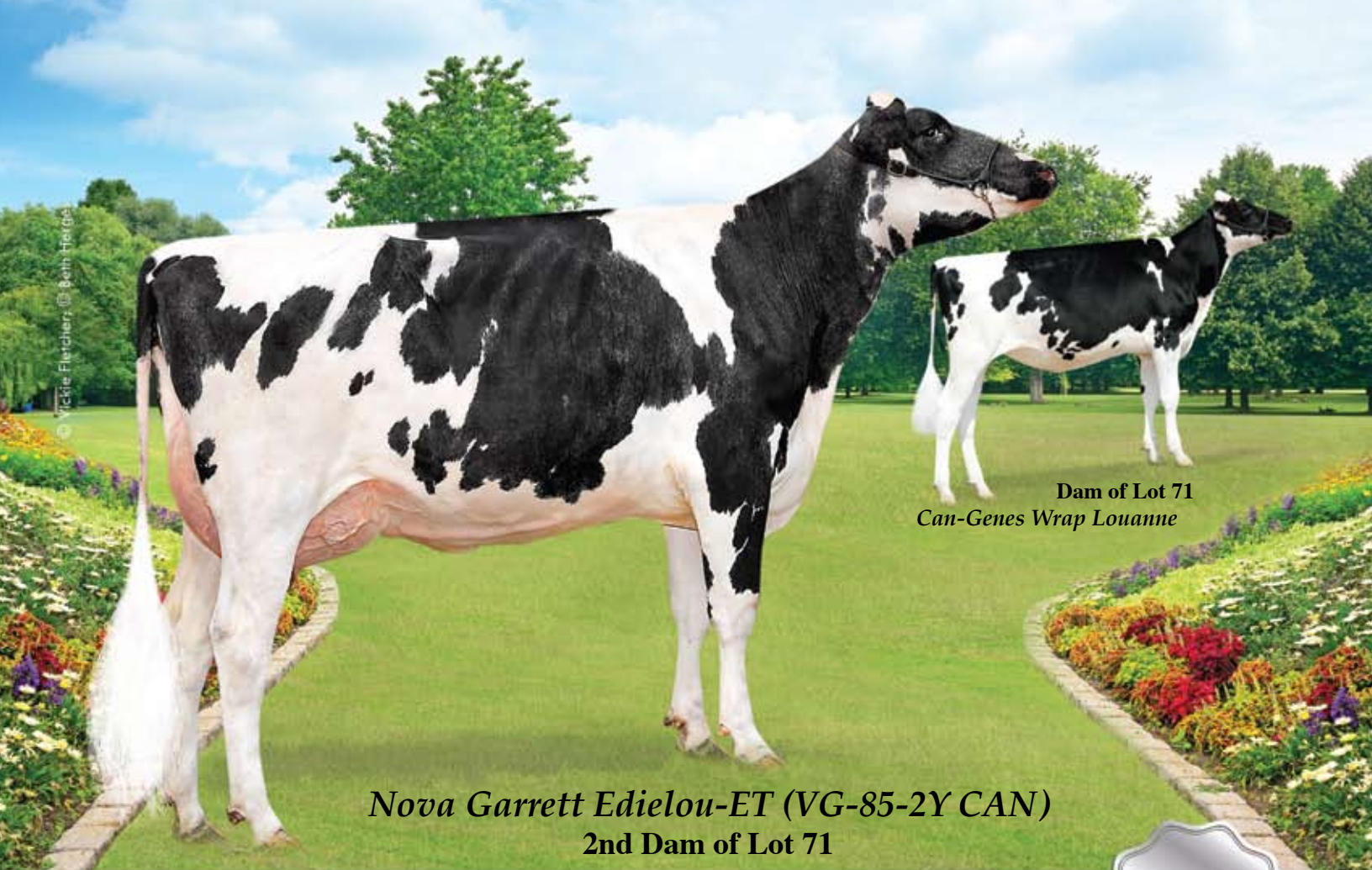

Dam of Lot 71
Can-Genes Wrap Louanne

Nova Garrett Edielou-ET (VG-85-2Y CAN)
2nd Dam of Lot 71

Peak Louanne Jabir 796-ET



Alta Genetics Inc
c/o Bob Welper
Watertown, WI 53094
262/378-0032

Born 3/26/2014 Reg. 840 3014466174 99%RHA
GTPI +2462 / GLPI +3182 / DGV +3200
PTA +747M +85F +.22% +49P +.10% 6/2014
PTA +908NM +6.7PL +2.7DPR 2.53SCS 4.5%DCE
PTA +1.96T +1.97UDC +2.38FLC 6/2014
CAN GPA +632M +89F +.65% +53P +.30%

Terms: Cash unless prior arrangements are made specifically with seller and sale management is advised of these special terms in advance of the sale.

COYNE-FARMS JABIR-ET 70801850
99%RHA TY
GTPI +2419
PTA +1397M +92F +51P 74%R 4/2014
PTA +843NM +.16%F +.03%P 100%US
PTA +5.2PL 2.58SCS +2.7DPR 5.1%DCE
PTA +2.27T +1.49UDC +2.43FLC 72%R 4/2014

MARBRI FACEBOOK-ET 10847042C TV
TL TY TD
VG-86-2Y CAN GTPI +2278
COYNE-FARMS FREDDIE JILL-ET
68677598 99%RHA TV TL
VG-85 ++GVV 2-04 GTPI +2196
2-00 3 365 33860 3.3 1125 3.1 1048

3rd Dam: Nova-TMJ Golden Edie-ETS
(VG-87 VVVVV DOM)
2-04 2 365 30230 4.8 1445 3.4 1037
Maternal Sister to:
• UFM-Dubs Eroshine-ET (VG-87 EVV+V)
• King-Lane Man PF Pamela (VG 87 EX-93-MS DOM)
4th Dam: UFM-Dubs Eroy
(VG-87 GMD DOM)
4-06 2 365 40331 4.0 1789 3.0 1239
LIFE 1589 129380 4.4 5738 3.3 4298
• Sold for \$36,000 in 2005
• 21 Very Good Daughters to Date
5th Dam: UFM-Dubs Sam Erin
(EX-90 EEVVE 2E GMD DOM)
4-02 2 365 39450 4.1 1631 3.1 1219
LIFE 1282 106440 4.3 4526 3.2 3424
6th Dam: UFM-Dubs Patron Ellen
(EX-90 EEEVV)
2-11 2 365 26330 4.2 1106 3.1 828
7th Dam: UFM Antci Bell
(VG-87 VEVVV)
4-00 2 365 29120 3.6 1060 3.2 928
8th Dam: UFM Jax Antci
(VG-85 GMD DOM)
4-01 2 305 27360 3.7 1012 3.0 832
LIFE 1839 138700 3.8 5237 3.0 4164

CAN-GENES WRAP LOUANNE
11541062C 99%RH ATV TL TY TD
77K GTPI +2443 / GLPI +3127
PTA +754M +61F +46P 73%R 4/2014
PTA +826NM +.12%F +.09%P
PTA +6.8PL 2.68SCS +2.1DPR 3.4%DCE
PTA +2.75T +2.98UDC +2.48FLC 72%R 4/2014
• The #1 GTPI Wrap Female in the Breed
• Tremendous flush heifer - 150 implants!

PLAIN-KNOLL MAN-MAN WRAP
68997415 99%RH ATV TL TY
50K GTPI +2212
NOVA GARRETT EDIELOU-ET 69402377
VG-85-2Y CAN GTPI +2241 / GLPI +2975
PTA +1224M +61F +40P 80%R 4/2014
PTA +593NM +.06%F +.01%P
PTA +2.9PL 2.71SCS +1.5DPR 4.7%DCE
PTA +2.99T +2.49UDC +2.29FLC 77%R 4/2014
2-02 2 365 32725 5.8 1898 3.4 1124
• The #1 GTPI Milking Garrett Female in the Breed



Welcome McCutch Crystal-ET
Sells as Lot 72

72

Welcome McCutch Crystal-ET *TL*TY*TD

Innovative Holstein Genetics LLC
c/o Jeff Butler
1710 BE 7750 S. Road
Chebanse, IL 60922
217/341-2437

Terms: Cash unless prior arrangements are made specifically with seller and sale management is advised of these special terms in advance of the sale.

Born 10/6/2012 Reg. 840 3010945842 99%RHA
9K GTPI +2411

PTA +1384M +76F +64P 72%R 4/2014

PTA +678NM +.09%F +.08%P

PTA +3.2PL 2.80SCS +.2DPR 4.4%DCE

PTA +3.54T +2.86UDC +2.79FLC 72%R 4/2014

• **Potential 18th Generation VG or EX!**

• **One of the oldest McCutchens in the Breed!**

• **Due 11-6-14 to De-Su 11236 Balisto-ET 70625988**

DE-SU BKM MCCUTCHEN 1174-ET
69990138 99%RHA TV TL TY TD

VG-88 VVVV 1-11 GTPI +2384

PTA +1277M +66F +51P 78%R 4/2014

PTA +655NM +.08%F +.05%P 100%US

PTA +3.6PL 2.81SCS +.4DPR 3.3%DCE

PTA +3.72T +3.36UDC +2.57FLC 78%R 4/2014

MS WELCOME MANOMAN CASE
840 3007076715

VG-88 VVEVE 3-08 50K GTPI +2125

PTA +299M +59F +33P 79%R 4/2014

PTA +463NM +.18%F +.09%P

PTA +2.4PL 2.95SCS +.6DPR 6.0%DCE

PTA +2.99T +2.86UDC +2.56FLC 80%R 4/2014

• **17th Generation VG or EX!**

DE-SU 521 BOOKEM-ET 66636657
99%RHA TR TV TL TY TD

VG-86 VV+V 3-08 GM GTPI +2279

SULLY SHOTTLE MAY-TW 138218285

EX-90 EEEEE DOM 6-01

5-04 3 365 38970 3.5 1354 3.1 1226

2-02 3 365 34110 3.2 1095 3.3 1130

LONG-LANGS OMAN OMAN-ET
135746776 TV TL TY TD

VG-85 VVV+ 4-11 GM GTPI +2185

PTA +2.08T +1.78UDC +1.63FLC 99%R 4/2014

MS WELCOME BAXTER CAMEN-ET

840 3004008059

EX-90 EEVVE 4-03 GTPI +1774

PTA +2.75T +1.86UDC +2.62FLC 81%R 4/2014

1-10 3 296 23680 4.5 1069 3.5 823

3rd Dam: Vision-Gen Burt Caily
(EX-90 EX-MS)

4-09 3 365 31130 4.2 1298 3.5 1102

4th Dam: Springway Finley Clarisa-ET
(EX-90 EEVVE)

2-06 3 365 34060 3.5 1196 3.2 1090

5th Dam: Whittier-Farms Christina-ET
(VG-87 VG-MS GMD DOM)

2-03 2 365 38810 4.7 1828 3.5 1343

3rd OH Fat

6th Dam: Whittier-Farms Emery Cin-ET
(VG-87 EX-MS GMD DOM)

4-06 2 340 36040 3.5 1273 3.3 1178

LIFE 1480 134380 3.7 4921 3.3 4401

7th Dam: Felder Den Barb Cindy-ET
(3E-91 EEEEEV GMD DOM)

4-09 2 365 41170 4.1 1706 3.5 1432

3rd MA Protein

LIFE 1926 173370 4.1 7025 3.3 5736

8th Dam: Miss Den-Barb Global Cora
(EX-90 EEEEEV GMD DOM)

2-05 2 365 44760 4.5 2028 3.6 1632

3rd NY Milk & 3rd NY Protein

9th Dam: Ruann Royalty Cora-ET
(EX-90 DOM)

10th Dam: Ruann Royalty Cora-ET
(VG-86 EX-MS GMD)

11th Dam: 2E-90 GMD DOM

12th Dam: 3E-93 GMD

13th Dam: EX-90 GMD

14th Dam: EX-91; 15th Dam: 3E-91

16th Dam: EX-90; 17th Dam: VG-85

© Beth Higgins © Perth Jones

Calbrett Supersire Barb-ET
Dam of Lot 73

2nd Dam of Lot 73
Rainyridge Super Beth
(VG-86-2Y CAN)

1st Choice Kingboy Female

73

Diamond Genetics,
Anderstrup Holsteins &
Drakkar Holsteins
Wipstrikkerallee 95, 8023 DW Zwolle,
The Netherlands
01131 384606933

- From 9 Implants & Next Flush to Kingboy
- Seller guarantees a min. of 3 females to choose from or least one over PA!
- Built in PA +2549 GTPI
- Potential 2600 GTPI Red Carrier!!

Terms: Standard ET Terms unless special ET terms are approved by seller or sale management prior to the sale.
(35% Down/balance due 3-4 months of age)

MORNINGVIEW MCC KINGBOY-ET
72044077 99%RHA TV TL TY TD
GTPI +2602
PTA +1927M +72F +63P 74%R 4/2014
PTA +846NM +.01%F +.02%P100%US
PTA +6.1PL 2.74SCS +1.8DPR 3.4%DCE
PTA +3.92T +3.09UDC +2.85FLC 74%R 4/2014

CALBRETT SUPERSIRE BARB-ET
11658906C RC
GTPI +2495 / GLPI +3391 / DGV +3586
PTA +2173M +93F +0.06% +71P +0.02% 6/2014
PTA +846NM +5.9PL +0.3%DPR 2.90SCS
PTA +3.39T +2.62UDC +1.71FLC 6/2014
CAN GPA +2607M +116F +.19% +93P +.08%
CAN GPA +15C +14MS +8FL +1IDS
• The #1 GLPI *RC in the World!
• Top seller in the Cormdale Summer Sale at \$265,000!

DE-SU BKM MCCUTCHEN 1174-ET
69990138 99%RHA TV TL TY TD
VG-88 VVVV 1-11 GTPI +2384
PTA +1277M +66F +51P 78%R 4/2014
MORNINGVIEW SUPER MEGAN-ET
68654508 TY
VG-85 V+V+V 3-02 GTPI +2213

SEAGULL-BAY SUPERSIRE-ET 69981349
TV TL TY TD
GTPI +2420
PTA +2434M +111F +78P 76%R 4/2014
RAINYRIDGE SUPER BETH 11060180C RC
VG-86-2Y CAN GTPI +2171 / GLPI +2791 / DGV +2885
PTA +814M +40F +38P 79%R 4/2014
PTA +596NM +6.1PL 2.88SCS +1.5DPR 7.3%DCE
PTA +2.81T +2.15UDC +1.56FLC 73%R 4/2014
CAN GPA +1020M +56F +.21% +51P +.17% +12C +12MS
2-03 2 365 23739 3.7 877 3.5 822
• Topped the 2011 Rockymountain Sale at \$79,000
• Her 1st Choice Uno Female sold for \$41,000 in the 2011 Sale of Stars.

3rd Dam: Rainyridge Talent Barbara
(EX-95-5Y (CAN EX-94 EX-96-MS 2*))
3-04 2 365 34465 3.6 1257 3.3 1133
Unanimous All-American & All-Canadian
5-Yr-Old 2010
Nom. All-American 2008 & 2009
4th Dam: RF Outside Breeze
(2E-95-8Y 2*)
4-02 2 334 31920 4.7 1488 3.5 1113
Sr. & Gr. Champion Southern Spring Nat'l '11
Nom. All-West 5-Yr-Old 2008
5th Dam: Raverley Briana Milan
(CAN EX 2E 6*)
6-03 2 365 27075 3.4 928 3.2 862
7-11 2 316 26096 3.4 875 3.1 800
6th Dam: Rainyridge Tony Beauty
(CAN EX 5E 9*)
10-05 2 365 29081 3.5 1005 3.1 913
LIFE 8 Lact. 199869 3.3 6592 3.2 6455
All-Canadian Mature Cow '92, '93, '95, '99
All-American Aged Cow '92, '95 & '99
Grand Champion WDE 1999 (14 years old!!)
7th Dam: Despics Tempo Diane
(CAN VG-85-3Y)
LIFE 7 Lact. 109278 3.7 4032



Dam of Lot 74
Rainyridge Super Beth (VG-86-2Y CAN)



Supersire Female Pending

Fireblade Holsteins, Ltd.
 198 Justin Road
 Port Hood, Nova Scotia B0E 2W0
 Canada
 902/631-1884

Born 5/2014 Reg. Pending 100%RHA

**• Full Sister to Supersire Barb,
 the #1 GLPI *RC in the World!**

**Watch for her exciting
 pre-sale genomics!!**

SEAGULL-BAY SUPERSIRE-ET
69981349 TV TL TY TD
 GTPI +2420
 PTA +2434M +111F +78P 76%R 4/2014
 PTA +866NM +08%F +02%P 100%US
 PTA +5.1PL 2.89SCS -.6DPR 4.8%DCE
 PTA +2.40T +1.71UDC +1.28FLC 76%R 4/2014

ROYLANE SOCRA ROBUST-ET 64966739
TR TV TL TD
 VG-88 VVVV 3-03 GM GTPI +2324
AMMON-PEACHEY SHAUNA-ET 66228178
 VG-87 VEV+V DOM 2-04 GTPI +2166
 2-01 3 365 35116 4.1 1427 3.3 1146
 • Many sons in A.I.!

Terms: Cash unless prior arrangements are made specifically with seller and sale management is advised of these special terms in advance of the sale.

RAINYRIDGE SUPER BETH 11060180C RC
 VG-86-2Y CAN
 GTPI +2171 /GLPI +2791 / DGV +2885
 PTA +814M +40F +38P 79%R 4/2014
 PTA +596NM +6.1PL 2.88SCS +1.5DPR 7.3%DCE
 PTA +2.81T +2.15UDC +1.56FLC 73%R 4/2014
 CAN GPA +1020M +56F +21% +51P +.17% +12C +12MS
 2-03 2 365 23739 3.7 877 3.5 822
 • Topped the 2011 Rockymountain Sale at \$79,000
 • Her 1st Choice Uno Female sold for \$41,000 in the 2011 Sale of Stars.
 • Dam of Calbrett Supersire Barb, sold for \$265,000!

CHARLESDALE SUPERSTITION-ET
62065919 TR TV TL TY TD
 GM GTPI +2182
RAINYRIDGE TALENT BARBARA
7543170C RC
 EX-95 EEEEE 5-09 3*GTPI +1820
 3-04 2 365 34465 3.6 1257 3.1 1068
 5-00 2 305 28650 3.8 1098 3.2 925
 2-05 2 298 24720 4.1 1023 3.0 742
 LIFE 1266 104815 3.9 4064 3.1 3259
 Nom. All-American Aged Cow 2011
 All American & All Canadian 5-Year-Old 2010
 1st Aged Cow & Res. Grand Champion NYSS '11
 HM Grand Champion Calgary Spring Show '09
 HM All-West 4-Yr-Old & HM All-West Jr. 2-Yr-Old
 Res. All-West Jr. 3-Yr-Old 2008

3rd Dam: RF Outside Breeze
 (2E-95-8Y 2*)
 4-02 2 334 31920 4.7 1488 3.5 1113
 Sr. & Gr. Champion Southern Spring Nat'l '11
 Nom. All-West 5-Yr-Old 2008
4th Dam: Raverley Briana Milan
 (CAN EX 2E 6*)
 6-03 2 365 27075 3.4 928 3.2 862
 7-11 2 316 26096 3.4 875 3.1 800
5th Dam: Rainyridge Tony Beauty
 (CAN EX 5E 9*)
 10-05 2 365 29081 3.5 1005 3.1 913
 LIFE 8 Lact. 199869 3.3 6592 3.2 6455
 All-Canadian Mature Cow '92, '93, '95, '99
 All-American Aged Cow '92, '95 & '99
 Grand Champion WDE 1999 (14 years old!!)
6th Dam: Despics Tempo Diane
 (CAN VG-85-3Y)
 LIFE 7 Lact. 109278 3.7 4032



Stone-Rail Mogul Sparkle-ET
Dam of Lot 75

2nd Dam of Lot 75
Pine-Tree Planet Suele-ET
(VG-85- VG-MS 2Y)

1st Choice Powerball Female



Mike, Mark & Dr. Matt Lager
c/o Dr. Matt Lager
20608 Mill Point Rd.
Boonsboro, MD 21713
301/331-2203

- *Seller guarantees buyer the choice of all females from 2 successive flushes to Powerball and also guarantees at least two females to select from or one polled female above PA!!!!*
- *Built in PA +2460 GTPI*

Terms: Standard ET Terms unless special ET terms are approved by seller or sale management prior to the sale. (35% Down/balance due 3-4 months of age)

VIEW-HOME POWERBALL P-ET
840 3011789392 PC TV TL TY TD
 50K GTPI +2476
 PTA +1716M +79F +75P 73%R 4/2014
 PTA +818NM +.06%F +.09%P 100%US
 PTA +4.5PL 2.88SCS +1.6DPR 3.9%DCE
 PTA +2.74T +2.38UDC +1.80FLC 71%R 4/2014

DA-SO-BURN MOM EARNHARDT P
68972328 TR PO TV TL TY TD
 VG-86 VVV+ 2-05 GTPI +2163
PINE-TREE 2149ROBST 4846-ET
69804610
 VG-85 +VV+V 2-07 GTPI +2422

STONE-RAIL MOGUL SPARKLE-ET
72123317 TL TY TD
 9K GTPI +2444
 PTA +1660M +64F +49P 71%R 4/2014
 PTA +842NM +.01%F +.00%P
 PTA +6.7PL 2.49SCS +1.8DPR 5.5%DCE
 PTA +2.83T +2.59UDC +2.61FLC 71%R 4/2014
 • *Sold for \$62,500 in the National Sale*
 • *Embryo making machine!*
 • *Her 1st Class/Supershot Choice sold for \$30,000 in the 2014 Day at the Derby Sale*

MOUNTFIELD SSI DCY MOGUL-ET 840
3006972816 TR TV TL TY TD
 GTPI +2394 (4/14)
PINE-TREE PLANET SUELE-ET
66882483
 VG-85 V++VV 2-08 GTPI +2008
 PTA +1290M +30F +36P 79%R 4/2014
 PTA +530NM+5.2PL 2.62SCS +1.2DPR 7.0%DCE
 PTA +1.82T +1.18UDC +.86FLC 81%R 4/2014
 2-00 3 365 27350 3.5 965 3.1 852

3rd Dam: Pine-Tree Bret 1401
 (VG-88 EX-MS)
 3-02 3 305 33050 4.0 1328 3.1 1021
 LIFE 1700 155940 3.6 5591 3.0 4712
4th Dam: Pine-Tree Lynch 361
 (VG-86)
 4-11 3 365 42560 3.2 1366 3.1 1336
 LIFE 1769 162610 3.4 5573 3.2 5218
5th Dam: Pine-Tree Stardom 873
 (VG-85)
 3-09 23 365 30840 4.3 1314 3.2 972
 LIFE 1640 137280 4.1 5649 3.0 4179



Dam of Lot 76
Windy-Knoll-View Princess

Windy-Knoll-View Panini-ET (EX-95)
Maternal Sister to the 2nd Dam of Lot 76

1st Choice Powerball Female



Mike, Mark & Dr. Matt Iager
c/o Dr. Matt Iager
20608 Mill Point Rd.
Boonsboro, MD 21713
301/331-2203

- Seller guarantees buyer the choice of all females from 2 successive flushes to Powerball and also guarantees at least two females to select from or one polled female above PA!!!!
- Built in PA +2437 GTPI

Terms: Standard ET Terms unless special ET terms are approved by seller or sale management prior to the sale. (35% Down/balance due 3-4 months of age)

VIEW-HOME POWERBALL P-ET
840 3011789392 PC TV TL TY TD
50K GTPI +2476
PTA +1716M +79F +75P 73%R 4/2014
PTA +818NM +.06%F +.09%P 100%US
PTA +4.5PL 2.88SCS +1.6DPR 3.9%DCE
PTA +2.74T +2.38UDC +1.80FLC 71%R 4/2014

WINDY-KNOLL-VIEW PRINCESS
72474079 TL TD
9K GTPI +2398
PTA +2058M +54F +64P 71%R 4/2014
PTA +812NM -.08%F +.01%P
PTA +6.9PL 2.69SCS +1.2DPR 3.7%DCE
PTA +2.47T +2.06UDC +1.73FLC 71%R 4/2014
• Potential 6th Generation VG or EX!
• Her 1st Choice Female sold for \$18,200 in the 2014 Day at the Derby Sale

DA-SO-BURN MOM EARNHARDT P
68972328 TR PO TV TL TY TD
VG-86 VVV+ 2-05 GTPI +2163
PINE-TREE 2149ROBST 4846-ET
69804610
VG-85 +VV+V 2-07 GTPI +2422

SEAGULL-BAY SUPERSIRE-ET 69981349
TV TL TY TD
GTPI +2420
WINDY-KNOLL-VIEW PIANO-ET 70312785
VG-85 +E+++ 2-07 GTPI +1827
2-01 2 305 26040 3.1 818 2.9 767
Maternal Sister to:
~Windy-Knoll-View Prairie-ET (EX-92 GMD DOM)
4-08 2 365 43890 3.7 1632 3.0 1296
LIFE 1461 136360 3.8 5190 3.1 4201
~Windy-Knoll-View Panini-ET (EX-95 EX-MS)
Nominated All-American 5-Year-Old 2013

3rd Dam: Windy-Knoll-View Pledge-ET
(3E-95 EEEEE GMD DOM)
4-01 2 365 41190 3.8 1577 3.0 1237
LIFE 2513 217670 4.0 8681 3.2 7018
1st 125,000lb./Grand, Eastern Fall Nat'1 '11
Member Nom. All-American Best 3 2010
Nom. All-American 125,000lbs 2009
Res. All-American 125,000lb. 2008
Unanimous All-American 5Y 2007
Nom. All-American 4-Year-Old 2006
4th Dam: Windy-Knoll-View Promis-ET
(2E-95 GMD DOM)
4-08 2 365 44124 3.7 1633 3.1 1401
Res. All-American 5-Year-Old '03
13 EX Daughters & 12 Sons in A.I.
5th Dam: Windy-Knoll-View Ultimate Pala
(3E-94 EX-MS DOM)
5-08 2 365 27970 4.5 1267 3.3 932
1st Eastern National Aged Dry Cow '92
2nd Eastern National Produce of Dam '95
6th Dam: Windy-Knoll-View Creek Pauline
(VG-88 EX-MS)
4-09 2 305 18960 3.6 690 3.0 573



2nd Dam of Lot 77
Clear-Echo 822 Ramo 1200-ET
(2E-94 EEEEE DOM)

Jook Effect P 9179-ET
Dam of Lot 77



1st Choice Supershot Female

Passion Holsteins
c/o Danny Fontaine
1151 Botreaux
Botreaux, QC J0S1K0
Canada
438/887-3371

- Built in PA +2451 GTPI
- Seller guarantees at least one polled female to choose from.
- Potential 2500-2600 GTPI Polled Red Carrier!!!

Terms: Standard ET Terms unless special ET terms are approved by seller or sale management prior to the sale. (35% Down/balance due 3-4 months of age)

COGENT SUPERSHOT 755898903NLD TL TD

77K GTPI +2625
PTA +2528M +100F +85P 72%R 4/2014
PTA +1047NM +.03%F +.04%P 100%US
PTA +7.4PL 2.71SCS +1.9DPR 4.4%DCE
PTA +2.20T +1.69UDC +1.63FLC 71%R 4/2014

JOOK EFFECT P 9179-ET 840 3011653328 RC PO 99%RHA

6K GTPI +2277 / DGV +3031
PTA +869M +55F +23P 71%R 4/2014
PTA +714NM +6.3PL 2.23SCS +1.2DPR 5.6%DCE
PTA +2.75T +2.60UDC +2.55FLC 70%R 4/2014
• One of the highest outcross polled females in the World, no Planet, Oman, Mogul or Goldwyn!
• The only polled female from Custom!
• Her 1st Choice Monterrey/Kingboy sold for \$30,500 in the 2014 Day at the Derby Sale
• #3 GTPI Polled RC female in the World (12 months & up)
• Highest GTPI/GLPI NM\$ outcross Polled female in the World!

SEAGULL-BAY SUPERSIRE-ET 69981349 TV TL TY TD

GTPI +2420
PTA +2434M +111F +78P 76%R 4/2014
PTA +2.40T +1.71UDC +1.28FLC 76%R 4/2014
ROSE SUPERCLASS 536745399DEU
GTPI +2331

LIRR SPECIAL EFFECTP-RED-ET 70504985 PO TV TL TY TD

GTPI +2107
CLEAR-ECHO CUSTOM 2418-ET 68670018 99%RHA
VG-85 V+++V 2-00 50K GTPI +1932
PTA +666M +62F +20P 81%R 4/2014
PTA +588NM +.14%F +.00%P
PTA +4.0PL 2.35SCS +1.2DPR 5.5%DCE
PTA +2.37T +1.92UDC +1.36FLC 78%R 4/2014
1-09 3 308 26610 4.0 1070 2.7 714
• Maternal sister sold for \$91,000 in the 2010 National Convention Sale

3rd Dam: Clear-Echo 822 Ramo 1200-ET (2E-94 EEEEE DOM)

4-04 3 365 39572 4.5 1782 3.2 1266
LIFE 1532 135020 4.1 5602 3.4 4616

• Maternal Sister to Ramo 1200:
Clear-Echo 822 Laud 1266-ET
(EX-90 EX-MS DOM)

2-00 3 365 39470 3.2 1245 2.9 1137

4th Dam: Clear-Echo Hershl D-Rac 822 (VG-87 VVVVV DOM)

4-05 3 365 40830 3.1 1273 2.6 1081
LIFE 1641 152450 3.1 4692 3.0 4630

5th Dam: Clear-Echo Decisn L-Rac 505 (VG-86 VG-MS GMD DOM)

5-01 3 365 39390 3.9 1528 2.9 1158
LIFE 1849 150760 4.2 6372 3.2 4823

6th Dam: Clear-Echo Lily Rac 264-ET (GP-84 DOM)

2-11 2 365 32980 4.3 1410 3.4 1137

7th Dam: Clear-Echo Jab Racer 45-ET (GP-82 GMD DOM)

3-02 3 365 34120 4.0 1355 3.3 1127

8th Dam: Clear-Echo Mascot Racer-ET (GP-82) 3-06 3 320 31190 4.0 1242 3.0 932

9th Dam: Clear-Echo Troy Frivolous (VG-86 GMD DOM)

4-04 2 365 29860 4.3 1283 3.2 952

10th Dam: Clear-Echo Apostle Inez (EX-90) 9-02 2 307 27450 4.0 1099 2.8 772

11th Dam: Kings-Ransom Glarus Ingrid (VG-87) 7-03 2 305 19780 3.8 744



Mat. Sister to the 2nd Dam
Ammon-Peachey Shauna-ET
(VG-87 VG-MS 2Y)

Pine-Tree 2149 Colt 5242-ET (GP-83-2Y)
Dam of Lot 78



Pine-Tree 5242 Styl 6186-ET *TL *TD *RC *PP

Pine-Tree Dairy
c/o Matthew J. Steiner
8586 Benner Rd
Marshallville, OH 44645
330/466-1896

Born 2/22/2014 Reg. 72954285 100%RHA
9K GTPI +2228

PTA +1194M +61F +40P 71%R 5/2014
PTA +704NM +.07%F +.02%P +4.9PL 2.67SCS +2.1DPR 5.5%DCE
PTA +1.79T +2.35UDC +1.11FLC 70%R 5/2014

• Rudolph Missy (3E-92 GMD DOM) & Hickorymea Signif Ohio PP (Now EX-90 EX-MS) combined in one pedigree!
• Min. Starting Bid \$70,000

• **Homozygous Polled & a Red Carrier!**

Terms: Cash unless prior arrangements are made specifically with seller and sale management is advised of these special terms in advance of the sale.

PINE-TREE OHIO STYLE P-ET 71178738 TR PC TV TL TY TD
50K GTPI +2184
PTA +2033M +64F +57P 76%R 4/2014
PTA +705NM -.04%F -.01%P 100%US
PTA +4.3PL 2.82SCS +1.8DPR 4.5%DCE
PTA +1.09T +1.24UDC +1.26FLC 76%R 4/2014

CO-OP O-STYLE OMAN JUST-ET 137611441 TR TV TL TY
GM GTPI +2179
HICKORYMEA SIGNIF OHIO-P-ET 140759222 PO
EX-90 VE+EE GTPI +1909
2-01 2 305 29910 3.8 1148 3.1 916
• Sold for \$62,000 in the 2011 Pine-Tree Dairy Sale

PINE-TREE 2149 COLT 5242-ET 70782254 RC PO
GP-83 GP-83-MS 2-03 GTPI +1903
PTA +381NM +.03%F +.05%P
PTA +2.9PL 2.61SCS +1.3DPR 7.1%DCE
PTA +2.22T +2.46UDC +.76FLC 75%R 4/2014
• Fresh 5-18-14, scored just 21 days fresh.
Potential VG-2Y with next classification.
• Milking 80lbs. 1 month fresh!
• Maternal Sister to Pine-Tree 2149 Robust 4846-ET (VG) at Country Dairy, she is the dam of Powerball-P.

SANDY-VALLEY COLT P-RED-TW 68731810 PC TV TL TY TD
GTPI +1919
PINE-TREE ZENITH SHEEN 64350530
VG-87 VV+VV DOM 3-09
1-11 3 305 24500 3.9 959 3.2 786
Maternal Sister to:
Ammon-Peachey Shauna-ET (VG-87 VEV+V 2Y)
2-01 3 365 35116 4.1 1427 3.3 1146
• Dam of, Seagull-Bay Miss America (VG-85-2Y) that topped the 2011 Genomic Power Sale at \$165,000, Supersire & Headliner! **78**

3rd Dam: Pine-Tree Martha Sheen-ET
(VG-86 VV+VV DOM)
1-11 3 365 31210 4.2 1305 3.3 1027
• Dam of Ammon-Peachey Mitch-ET 76H00651, at Taurus
4th Dam: Pine-Tree Missy Martha-ET
(VG-86 VVV+V DOM)
2-02 3 365 34730 3.6 1266 3.3 1135
• Sons in AI
5th Dam: Wesswood-HC Rudy Missy-ET
(3E-92 EEEEE GMD DOM)
4-11 3 365 40880 4.1 1665 3.4 1385
3rd OH Protein
LIFE 1262 119610 4.1 4885 3.4 4031
6th Dam: Wesswood Elton Mimi
(EX-90 EX-MS GMD DOM)
3-05 2 365 35380 3.3 1160 3.0 1054
7th Dam: Wesswood Mandingo Ivy
(VG-87)
6-05 2 365 36330 3.6 1305 3.0 1087
LIFE 144062 3.4 4934 3.1 4411
8th Dam: Wesswood Astro Matt Ester
(VG-87 GMD DOM)
9th Dam: Wesswood Bell Claudette
(VG-87 GMD DOM)



Hickorymea Signif Ohio-P-ET (VG-86 VG-MS)
 2nd Dam of Lot 79



Ri-Val-Re Jabir Trix-P-ET *TD *TL *PO

Jerry I. Jorgensen
 4257 Webberville Road
 Webberville, MI 48892
 517/712-0359

Born 4/1/2014 Reg. 73697242 99%RHA
 9K GTPI +2374

PTA +1051M +94F +47P 69%R 5/2014

PTA +828NM +.22%F +.06%P

PTA +5.8PL 2.65SCS +2.1DPR 5.7%DCE

PTA +2.18T +1.84UDC +1.73FLC 67%R 5/2014

• One of the top GTPI & NM\$ Polled Females in the Breed!

• Min. Starting Bid \$80,000

Terms: Cash unless prior arrangements are made specifically with seller and sale management is advised of these special terms in advance of the sale.

COYNE-FARMS JABIR-ET 70801850

99% RHA TY

GTPI +2419

PTA +1397M +92F +51P 74%R 4/2014

PTA +843NM +.16%F +.03%P 100%US

PTA +5.2PL 2.58SCS +2.7DPR 5.1%DCE

PTA +2.27T +1.49UDC +2.43FLC 72%R 4/2014

PINE-TREE OHIO LADD 5289-ET

70782301 B/R PC TL TD

GTPI +2196

PTA +592NM +.23%F +.07%P

PTA +5.0PL 2.76SCS +1.9DPR 6.9%DCE

PTA +3.07T +3.02UDC +2.31FLC 71%R 4/2014

• Due in Aug. and looks really nice!!

MARBRI FACEBOOK-ET 10847042C TV

TL TY TD

VG-86-2Y CAN GTPI +2278

COYNE-FARMS FREDDIE JILL-ET

68677598 99% RHA TV TL

VG-85 ++GJV 2-04 GTPI +2196

2-00 3 365 33860 3.3 1125 3.1 1048

TIGER-LILY LADD P-RED-ET 69405976

PC TV TL TY TD

GTPI +2170

PTA +3.20T +2.80UDC +2.23FLC 76%R 4/2014

HICKORYMEA SIGNIF OHIO-P-ET

140759222 PO

VG-86 VV+VV 3-09 GTPI +1909

PTA +1226M +60F +35P 80%R 4/2014

PTA +394NM +.06%F -.01%P

PTA +1.5PL 2.90SCS -.7DPR 6.9%DCE

PTA +2.06T +1.83UDC +1.07FLC 81%R 4/2014

2-01 2 305 29910 3.8 1148 3.1 916

• Sold for \$62,000 in the 2011 Pine-Tree Dairy Sale

3rd Dam: Hickorymea Bosco Oval P-ET

(EX-90 EEVVV)

3-08 2 365 34440 3.4 1187 3.2 1087

LIFE 1361 101190 3.6 3615 3.4 3398

4th Dam: Hickorymea Bwood Ossie-P-ET

(EX-91 GMD DOM)

4-06 2 365 33710 3.8 1269 3.3 1106

LIFE 2163 149480 4.0 6027 3.5 5259

5th Dam: Hickorymea Elton Ovation P

(VG-89 GMD DOM)

9-05 2 365 33840 3.7 1261 3.0 1023

LIFE 2790 217990 4.0 8632 3.3 7105

6th Dam: Hickorymea Lass Ovada P

(VG-86 EX-MS *PO)

8-02 2 365 24870 3.8 935 3.2 796

LIFE 2266 140340 3.7 5142 3.3 4591

7th Dam: Hickorymea Hayday Olive

(VG-88 VEVV)

6-03 2 365 28330 3.5 989 3.1 871

8th Dam: Beshore East Star Gem Holly

(VG-87)

4-10 2 305 24510 3.7 916 3.0 741



Sells as Lot 80
Ri-Val-Re Lqd Gld Uno-P-ET *PO

Hickorymea Signif Ohio P-ET (VG-86 VG-MS)
2nd Dam of Lot 80

Ri-Val-Re Lqd Gld Uno-P-ET *PO *TL *TD



Jerry I. Jorgensen
4257 Webberville Road
Webberville, MI 48892
517/712-0359

- One of the highest Polled non Lawn Boy in the Breed!
- Min. Starting Bid \$65,000

GENERATIONS LIQUID GOLD-ET
11397834C TV TL
VG-87-1Y CAN 50K GTPI +2332
PTA +1295M +95F +68P 74%R 4/2014
PTA +695NM +.18%F +.11%P 100%US
PTA +2.9PL 2.87SCS +4DPR 6.7%DCE
PTA +2.95T +1.84UDC +1.64FLC 72%R 4/2014

PINE-TREE OHIO NUM1 5311-ET
70782323 PO
9K GTPI +2173
PTA +1449M +74F +42P 72%R 4/2014
PTA +597NM +.08%F -.01%P
PTA +3.6PL 2.78SCS +3DPR 5.9%DCE
PTA +2.65T +1.90UDC +2.01FLC 72%R 4/2014
• Fresh and looks spectacular!

Born 2/16/2014 Reg. 72829788 100%RHA
9K GTPI +2347
PTA +2046M +84F +72P 69%R 4/2014
PTA +756NM +.03%F +.04%P
PTA +4.4PL 2.76SCS +4DPR 6.2%DCE
PTA +2.61T +1.57UDC +1.37FLC 67%R 4/2014
• Same Family as Ohare-P Overtime-P and Ohio Style-P

MAPEL WOOD BOLDER-ET 10973676C
TV TL
EX-90 CAN
OCONNORS PLANET LUCIA 10820364C
VG-86-2Y CAN
GTPI +2274 / GLPI +3421 / DGV +3202
2-05 2 365 33702 4.5 1523 3.6 1202
• Sold for \$410,000 in the Genetics by Design Sale

AMIGHETI NUMERO UNO-ET
7990915143ITA TV TL TY TD
GTPI +2423
PTA +2.93T +2.82UDC +1.96FLC 77%R 4/2014
HICKORYMEA SIGNIF OHIO-P-ET
140759222 PO
VG-86 VV+VV 3-09 GTPI +1909
PTA +1226M +60F +35P 80%R 4/2014
PTA +394NM +.06%F -.01%P
PTA +1.5PL 2.90SCS -.7DPR 6.9%DCE
PTA +2.06T +1.83UDC +1.07FLC 81%R 4/2014
2-01 2 305 29910 3.8 1148 3.1 916
• Sold for \$62,000 in the 2011 Pine-Tree Dairy Sale

- The #5 GTPI Polled Female in the Breed (4/14)
- Extreme Milk & Protein!

Terms: Cash unless prior arrangements are made specifically with seller and sale management is advised of these special terms in advance of the sale.

3rd Dam: Hickorymea Bosco Oval P-ET
(EX-90 EEVVV)
3-08 2 365 34440 3.4 1187 3.2 1087
LIFE 1361 101190 3.6 3615 3.4 3398
4th Dam: Hickorymea Bwood Ossie-P-ET
(EX-91 GMD DOM)
4-06 2 365 33710 3.8 1269 3.3 1106
LIFE 2163 149480 4.0 6027 3.5 5259
5th Dam: Hickorymea Elton Ovation P
(VG-89 GMD DOM)
9-05 2 365 33840 3.7 1261 3.0 1023
LIFE 2790 217990 4.0 8632 3.3 7105
6th Dam: Hickorymea Lass Ovada P
(VG-86 EX-MS *PO)
8-02 2 365 24870 3.8 935 3.2 796
LIFE 2266 140340 3.7 5142 3.3 4591
7th Dam: Hickorymea Hayday Olive
(VG-88 VEVV)
6-03 2 365 28330 3.5 989 3.1 871
8th Dam: Beshore East Star Gem Holly
(VG-87)
4-10 2 305 24510 3.7 916 3.0 741



2nd Dam of Lot 81
Hickorymea Signif Ohio P-ET
(VG-86 VG-MS)

Pine-Tree Ohio Num1 5311-ET
Dam of Lot 81

Ri-Val-Re Mack Mouthy-ET *TL *TD *PO



Jerry I. Jorgensen
4257 Webberville Road
Webberville, MI 48892
517/712-0359

Born 3/27/2014 Reg. 73697235 100%RHA
9K GTPI +2335
PTA +1122M +81F +38P 70%R 5/2014
PTA +731NM +.15%F +.02%P
PTA +4.4PL 2.76SCS +.4DPR 6.2%DCE
PTA +2.89T +2.79UDC +1.39FLC 69%R 5/2014
• **Min. Starting Bid \$55,000**

Terms: Cash unless prior arrangements are made specifically with seller and sale management is advised of these special terms in advance of the sale.

COYNE-FARMS SROCK MACK-ET
70801841 99%RHA TV TL TY TD
GTPI +2335
PTA +1392M +75F +42P 76%R 4/2014
PTA +710NM +.09%F +.00%P 100%US
PTA +5.9PL 2.89SCS +1.0DPR 5.1%DCE
PTA +3.24T +2.69UDC +2.09FLC 76%R 4/2014

PINE-TREE OHIO NUM1 5311-ET
70782323 PO
9K GTPI +2173
PTA +1449M +74F +42P 72%R 4/2014
PTA +597NM +.08%F -.01%P
PTA +3.6PL 2.78SCS +.3DPR 5.9%DCE
PTA +2.65T +1.90UDC +2.01FLC 72%R 4/2014
• **Fresh and looks spectacular!**

LADYS-MANOR PL SHAMROCK-ET
68977120 TR TV TL TY TD
VG-85 V+VV 2-06 GTPI +2123
FOXBERRY STREAM MYRA 619-ET
63203661 98% RHA
VG-86 VV+V DOM 2-08
2-02 3 365 30750 3.9 1204 3.2 993

AMIGHETI NUMERO UNO-ET
7990915143ITA TV TL TY TD
GTPI +2423
PTA +2.93T +2.82UDC +1.96FLC 77%R 4/2014
HICKORYMEA SIGNIF OHIO-P-ET
140759222 PO
VG-86 VV+VV 3-09 GTPI +1909
PTA +1226M +60F +35P 80%R 4/2014
PTA +394NM +.06%F -.01%P
PTA +1.5PL 2.90SCS -.7DPR 6.9%DCE
PTA +2.06T +1.83UDC +1.07FLC 81%R 4/2014
2-01 2 305 29910 3.8 1148 3.1 916
• **Sold for \$62,000 in the 2011 Pine-Tree Dairy Sale**

3rd Dam: Hickorymea Bosco Oval P-ET
(EX-90 EEVVV)
3-08 2 365 34440 3.4 1187 3.2 1087
LIFE 1361 101190 3.6 3615 3.4 3398
4th Dam: Hickorymea Bwood Ossie-P-ET
(EX-91 GMD DOM)
4-06 2 365 33710 3.8 1269 3.3 1106
LIFE 2163 149480 4.0 6027 3.5 5259
5th Dam: Hickorymea Elton Ovation P
(VG-89 GMD DOM)
9-05 2 365 33840 3.7 1261 3.0 1023
LIFE 2790 217990 4.0 8632 3.3 7105
6th Dam: Hickorymea Lass Ovada P
(VG-86 EX-MS *PO)
8-02 2 365 24870 3.8 935 3.2 796
LIFE 2266 140340 3.7 5142 3.3 4591
7th Dam: Hickorymea Hayday Olive
(VG-88 VEVV)
6-03 2 365 28330 3.5 989 3.1 871
8th Dam: Beshore East Star Jem Holly
(VG-87)
4-10 2 305 24510 3.7 916 3.0 741

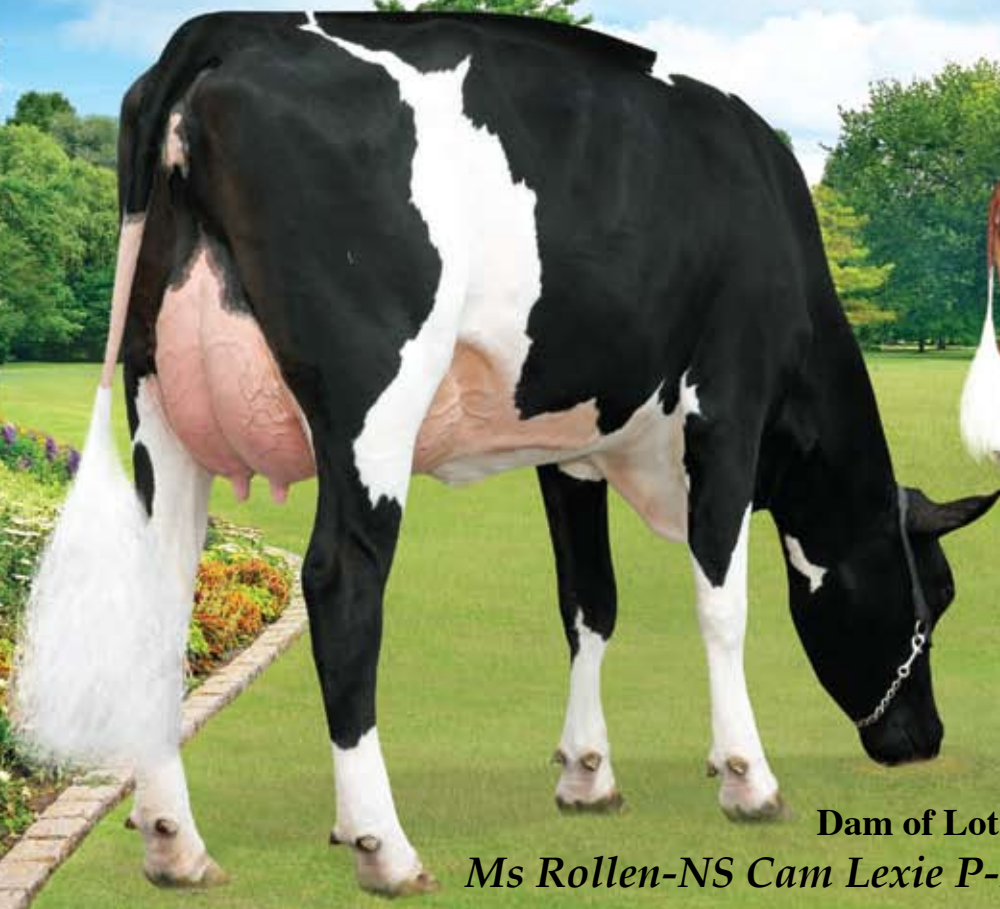

2nd Dam of Lot 82
Tiger-Lily Dst Liz-P-Red-ET
(VG-86 VG-MS 2Y)

Dam of Lot 82
Ms Rollen-NS Cam Lexie P-ET (VG-85-2Y)

Ms Lexie Diamond 18115-ET *PC



Todd Widholm & Maverick Genetics
1710 B E 7750 S Rd
Chebanse, IL 60922
815/228-0591

Born 12/23/2013 Reg. 840 3014258971 100%RHA
77K GTPI +2354 / GLPI +3181 / DGV +3279
PTA +1392M +84F +54P 72%R 4/2014
PTA +752NM +.12%F +.04%P
PTA +5.2PL 2.82SCS +1.0DPR 5.7%DCE
PTA +2.79T +2.51UDC +1.33FLC 70%R 4/2014
CAN GPA +1370M +95F +.14% +62P +.16% +12C +13MS

• **Early Polled Diamond!**
• **+2354 GTPI, +3279 DGV!**

SEAGULL-BAY DIAMOND-ETS
70640251 TV TL TY TD
GTPI +2342
PTA +2075M +79F +72P 76%R 4/2014
PTA +742NM +.02%F +.04%P 100%US
PTA +4.6PL 2.59SCS -.4DPR 5.6%DCE
PTA +2.74T +1.70UDC +1.43FLC 77%R 4/2014

FLEVO GENETICS SNOWMAN-ET
388965513NLD
GTPI +2188
AMMON-PEACHEY SHAUNA-ET
66228178
VG-87 VEV+V 2-04
2-01 3 365 35116 4.1 1427 3.3 1146

Terms: Cash unless prior arrangements are made specifically with seller and sale management is advised of these special terms in advance of the sale.

MS ROLLEN-NS CAM LEXIE P-ET
71446355 RC PC
VG-85-2Y 50K GTPI +2241
PTA +409M +53F +25P 73%R 4/2014
PTA +728NM +.14%F +.05%P
PTA +6.9PL 2.74SCS +2.7DPR 6.8%DCE
PTA +2.28T +2.63UDC +1.85FLC 73%R 4/2014
2-01 2 19 1055 5.6 59 3.2 34 (Inc)
• From the same family as Ladd P & Long P!!
• Sold for \$120,000 in the 2012 Intrigue Sale!
• Sells as Lot 83

SHEMA JEEVES CAMERON-ET
66747411 TV TL TY TD
GTPI +2214
TIGER-LILY DST LIZ P-RED-ET
69405972 PO
VG-86 VV+V 2-07 50K GTPI +1954
PTA +427M +17F +35P 79%R 4/2014
PTA +359NM +.01%F +.08%P
PTA +3.0PL 3.00SCS +.7DPR 7.0%DCE
PTA +2.62T +2.34UDC +1.61FLC 81%R 4/2014
2-04 2 365 26880 3.8 1020 3.5 938
• Full Sister to Ladd P-Red *PO, +2139 GTPI
+493NM +4.0PL +3.26T (12/13)

3rd Dam: Tiger-Lily Lawnboy Lulu-Red
(VG-87 VV+VV 2Y)
2-01 3 365 24750 4.4 1084 3.7 904
• Dam of Ladd P-Red!!
4th Dam: Kings-Ransom Sept Lima-ET
(2E-91 EX-MS)
3-07 3 365 33130 4.7 1554 3.4 1128
LIFE 1944 175550 4.6 8103 3.3 5862
5th Dam: Kings-Ransom Amel Lemon
(2E-93 GMD DOM)
3-03 3 365 38470 4.0 1534 3.2 1232
LIFE 1261 112120 3.7 4172 3.2 3617
6th Dam: Kings-Ransom E Vision Lisa
(VG-85 GMD)
5-11 3 314 31170 4.2 1319 3.3 1016
LIFE 1413 140350 3.9 5476 3.3 4562
7th Dam: Kings-Ransom Trifecta Lilac
(VG-88 EX-MS)
7-01 3 365 33900 3.8 1302 3.3 1111
LIFE 2711 221270 3.5 7754 3.2 7058



Sells as Lot 83 & Dam of Lots 82 & 84
Ms Rollen-NS Cam Lexie P-ET (VG-85-2Y)

Ms Rollen-NS Cam Lexie P-ET *RC*PC



SPL Midwest Dairy & Widholm Family Cattle
 c/o Todd Widholm
 1710 B E 7750 S Rd
 Chebanse, IL 60922
 815/228-0591

Born 4/9/2012 Reg. 71446355 100%RHA
 VG-85-2Y 50K GTPI +2241 / GLPI +2795 / DGV +2875
 PTA +409M +53F +25P 73%R 4/2014
 PTA +728NM +.14%F +.05%P
 PTA +6.9PL 2.74SCS +2.7DPR 6.8%DCE
 PTA +2.28T +2.63UDC +1.85FLC 73%R 4/2014
 CAN GPA +62F +.41% +32P +.12% +10MS
 2-01 2 19 1055 5.6 59 3.2 34 (Inc)

• The #1 Milking Polled Female in the World!

• Red Carrier & Polled!

Terms: Cash unless prior arrangements are made specifically with seller and sale management is advised of these special terms in advance of the sale.

SHEMA JEEVES CAMERON-ET
66747411 TV TL TY
 GTPI +2214
 PTA +1158M +44F +20P 77%R 4/2014
 PTA +636NM +.01%F -.05%P 100%US
 PTA +5.8PL 2.61SCS +2.0DPR 7.0%DCE
 PTA +2.90T +2.75UDC +2.80FLC 77%R 4/2014

TIGER-LILY DST LIZ P-RED-ET
69405972 PO
 VG-86 VV++V 2-07 50K GTPI +1954
 PTA +427M +17F +35P 79%R 4/2014
 PTA +359NM +.01%F +.08%P
 PTA +3.0PL 3.00SCS +7DPR 7.0%DCE
 PTA +2.62T +2.34UDC +1.61FLC 81%R 4/2014
 2-04 2 365 26880 3.8 1020 3.5 938
 • Full Sister to Ladd P-Red *PO, +2139 GTPI
 +493NM +4.0PL +3.26T (12/13)

KED OUTSIDE JEEVES-ET 134438230
TV TL TY
 GM GTPI +1906
COURTLANE-UR CHASSITY 64045606
 EX-92 EEVVE DOM 4-09
 4-02 2 347 39580 2.9 1155 2.5 1007
 LIFE 1390 125900 2.9 3699 2.7 3351

SCIENTIFIC DESTROY-ET 138122625
RC TV TL TY
 VG-88 VEVV 4-04 GTPI +1910
 PTA +2.98T +2.93UDC +1.29FLC 99%R 4/2014
TIGER-LILY LAWNBOY LULU-RED
65658065 TL
 VG-87 VV+VV 2-08
 4-07 3 305 32020 4.5 1441 3.4 1075
 2-01 3 365 24750 4.4 1084 3.7 904
 • Dam of Ladd P-Red!!

3rd Dam: Kings-Ransom Sept Lima-ET
 (2E-91 EX-MS)
 3-07 3 365 33130 4.7 1554 3.4 1128
 LIFE 1944 175550 4.6 8103 3.3 5862
4th Dam: Kings-Ransom Amel Lemon
 (2E-93 GMD DOM)
 3-03 3 365 38470 4.0 1534 3.2 1232
 LIFE 1261 112120 3.7 4172 3.2 3617
5th Dam: Kings-Ransom E Vision Lisa
 (VG-85 GMD)
 5-11 3 314 31170 4.2 1319 3.3 1016
 LIFE 1413 140350 3.9 5476 3.3 4562
6th Dam: Kings-Ransom Trifecta Lilac
 (VG-88 EX-MS)
 7-01 3 365 33900 3.8 1302 3.3 1111
 LIFE 2711 221270 3.5 7754 3.2 7058



Ms Rollen-NS Cam Lexie P-ET (VG-85-2Y)
Dam of Lot 84



Ms Lexie Colt 57442-ET *PP

SPL Midwest & Widholm Family Cattle
1827 E 7750 S Rd
Chebanse, IL 60922
217/341-2437

Born 12/7/2013 Reg. 840 3010356189 100%RHA
 77K GTPI +2122 / GLPI +2650 / DGV +2660
 PTA +5.5PL 2.82SCS +2.2DPR 6.4%DCE +508NM
 PTA +3.10T +3.73UDC +2.79FLC 71%R 4/2014
 CAN GPA +13C +17MS +8FL
• Homozygous Polled!!

Terms: Cash unless prior arrangements are made specifically with seller and sale management is advised of these special terms in advance of the sale.

MR CHASSITY COLT 45-ET 70476906
RC PC TV TL TY
 50K GTPI +2020
 PTA +1002M +16F +24P 78%R 4/2014
 PTA +396NM -.08%F -.02%P 100%US
 PTA +3.0PL 2.80SCS +2.2DPR 4.6%DCE
 PTA +2.99T +2.88UDC +2.80FLC 77%R 4/2014

SANDY-VALLEY COLT P-RED-TW
68731810 PC TV TL TY TD
 GTPI +1919

REGANCREST S CHASSITY-ET 62496899
 EX-92 EEEVE GMD DOM 4-05 4*
 3-10 2 365 42280 4.3 1798 2.7 1150
 LIFE 1071 105520 4.2 4383 3.0 3158
• Sold for \$1,500,000 as a package with several sons & dtrs in the 2009 Internat'l Intrigue Sale

3rd Dam: Tiger-Lily Lawnboy Lulu-Red
 (VG-87 VV+VV 2Y)
 2-01 3 365 24750 4.4 1084 3.7 904
• Dam of Ladd P-Red!!
4th Dam: Kings-Ransom Sept Lima-ET
 (2E-91 EX-MS)
 3-07 3 365 33130 4.7 1554 3.4 1128
 LIFE 1944 175550 4.6 8103 3.3 5862
5th Dam: Kings-Ransom Amel Lemon
 (2E-93 GMD DOM)
 3-03 3 365 38470 4.0 1534 3.2 1232
 LIFE 1261 112120 3.7 4172 3.2 3617
6th Dam: Kings-Ransom E Vision Lisa
 (VG-85 GMD)
 5-11 3 314 31170 4.2 1319 3.3 1016
 LIFE 1413 140350 3.9 5476 3.3 4562
7th Dam: Kings-Ransom Trifecta Lilac
 (VG-88 EX-MS)
 7-01 3 365 33900 3.8 1302 3.3 1111
 LIFE 2711 221270 3.5 7754 3.2 7058

MS ROLLEN-NS CAM LEXIE P-ET
71446355 RC PC
 50K GTPI +2241
 PTA +409M +53F +25P 73%R 4/2014
 PTA +728NM +.14%F +.05%P
 PTA +6.9PL 2.74SCS +2.7DPR 6.8%DCE
 PTA +2.28T +2.63UDC +1.85FLC 73%R 4/2014
 2-01 2 19 1055 5.6 59 3.2 34 (Inc)
• From the same family as Ladd P & Long P!!
• Sold for \$120,000 in the 2012 Intrigue Sale!
• Sells as Lot 83

SHEMA JEEVES CAMERON-ET
66747411 TV TL TY TD
 GTPI +2214
TIGER-LILY DST LIZ P-RED-ET
69405972 PO
 VG-86 VV++V 2-07 50K GTPI +1954
 PTA +427M +17F +35P 79%R 4/2014
 PTA +359NM +.01%F +.08%P
 PTA +3.0PL 3.00SCS +.7DPR 7.0%DCE
 PTA +2.62T +2.34UDC +1.61FLC 81%R 4/2014
 2-04 2 365 26880 3.8 1020 3.5 938
• Full Sister to Ladd P-Red *PO, +2139 GTPI +493NM +4.0PL +3.26T (12/13)



2nd Dam of Lot 85
Morsan Manoman Fools Gold-Red
(VG-87-2Y CAN)

Ri-Val-Re Tgo Bronze-Red-ET
Sells as Lot 85

Ri-Val-Re Tgo Bronze-Red-ET *TL *TD *DR



Jerry I. Jorgensen
4257 Webberville Road
Webberville, MI 48892
517/712-0359

Terms: Cash unless prior arrangements are made specifically with seller and sale management is advised of these special terms in advance of the sale.

Born 2/21/2014 Reg. 72829795 100%RHA
9K GTPI +2370

PTA +1851M +54F +53P 70%R 4/2014

PTA +716NM -.05%F -.01%P

PTA +4.4PL 2.58SCS +1.3DPR 4.7%DCE

PTA +2.97T +2.82UDC +2.30FLC 69%R 4/2014

• **The #1 Red Dominant Red (*DR) Female in the World!**

• **Extreme Milk & Type!!**
• **Min. Starting Bid \$55,000**

This Red Tango when bred to any Black sire will make 50% Red and White progeny. This rare gene known as the Dominant Red (DR) (Variant Red) allows all Black sire genetics to be converted to red. It is transmittable to each generation. Red enthusiast breeders can now incorporate black sires with the purchase of this Red Tango. **This is an extremely rare investment opportunity.** The same is true for her subsequent offspring if they are Red.

MR WELCOME HILL TANGO-ET
70750485 TV TL TY TD

GTPI +2392

PTA +2151M +69F +57P 77%R 4/2014

PTA +741NM -.03%F -.02%P 100%US

PTA +4.2PL 2.73SCS +1.0DPR 5.2%DCE

PTA +2.95T +3.02UDC +2.24FLC 77%R 4/2014

M APEL WOOD EPIC GIGGLE-RED
11535926C

GTPI +2060 / GLPI +2729 / DGV +2711

PTA +985M +30F +39P 73%R 4/2014

PTA +447NM -.02%F +.03%P

PTA +2.9PL 2.83SCS +9DPR 5.5%DCE

PTA +2.73T +1.76UDC +2.64FLC 72%R 4/2014

CAN GPA +1192M +21F +50P +12C +12FL

• **One of the highest flush age *DR females**

• **Unique RED Epic daughter**

LOTTA-HILL SHOTTLE 41-ET 62942427
TR TV TL TY TD

GM GTPI +2215

MS WELCOME COLBY TAYA-ET

840 3002918882 TY

VG-88 EEEV DOM 5-01

1-10 3 365 41240 3.3 1357 3.2 1333

GENERATIONS EPIC-ET 11104016C
TV TL TY TD

EX-92 CAN GTPI +2273 (4/14)

MORSAN MANOMAN FOOLS GOLD-RED 10935760C

VG-87-2Y CAN GTPI +1813 / GLPI +2273

PTA +110M +40F +30P 82%R 4/2014

PTA +2.53T +1.57UDC +2.29FLC 78%R 4/2014

2-05 2 365 31028 4.4 1367 3.6 1102

• **Nom. All-World R&W Female**

• **Sold for \$41,000 in the Planet Holstein Sale 2010**

3rd Dam: Stoneden Fools Gold-Red
(VG-88-3Y CAN 4*)
4-03 3 365 50748 3.8 1942 2.9 1462
1st Int. Calf Tri-County Show 2007
Maternal Sister to Islehaven Gold Dancer-Red
(VG-88-4Y CAN EX-MS 2*)
3-08 2 364 38931 4.2 1618 3.3 1296
4th Dam: Marktwain Lee Diana
(VG-85-3Y CAN 2*)
3-06 2 365 19385 3.8 730 3.0 589
5th Dam: Marktwain Charles Dixie
(EX-90 CAN)
5-06 2 365 23289 4.0 924 3.0 710
LIFE 8 Lact. 157069 4.1 6385 3.1 4934
6th Dam: Marktwain Yolanda-Red
(VG-86-3Y CAN)
LIFE 9 Lact. 190120 3.9 7335 3.1 5853
7th Dam: Marktwain TT Yvonne
(VG-86-3Y CAN)

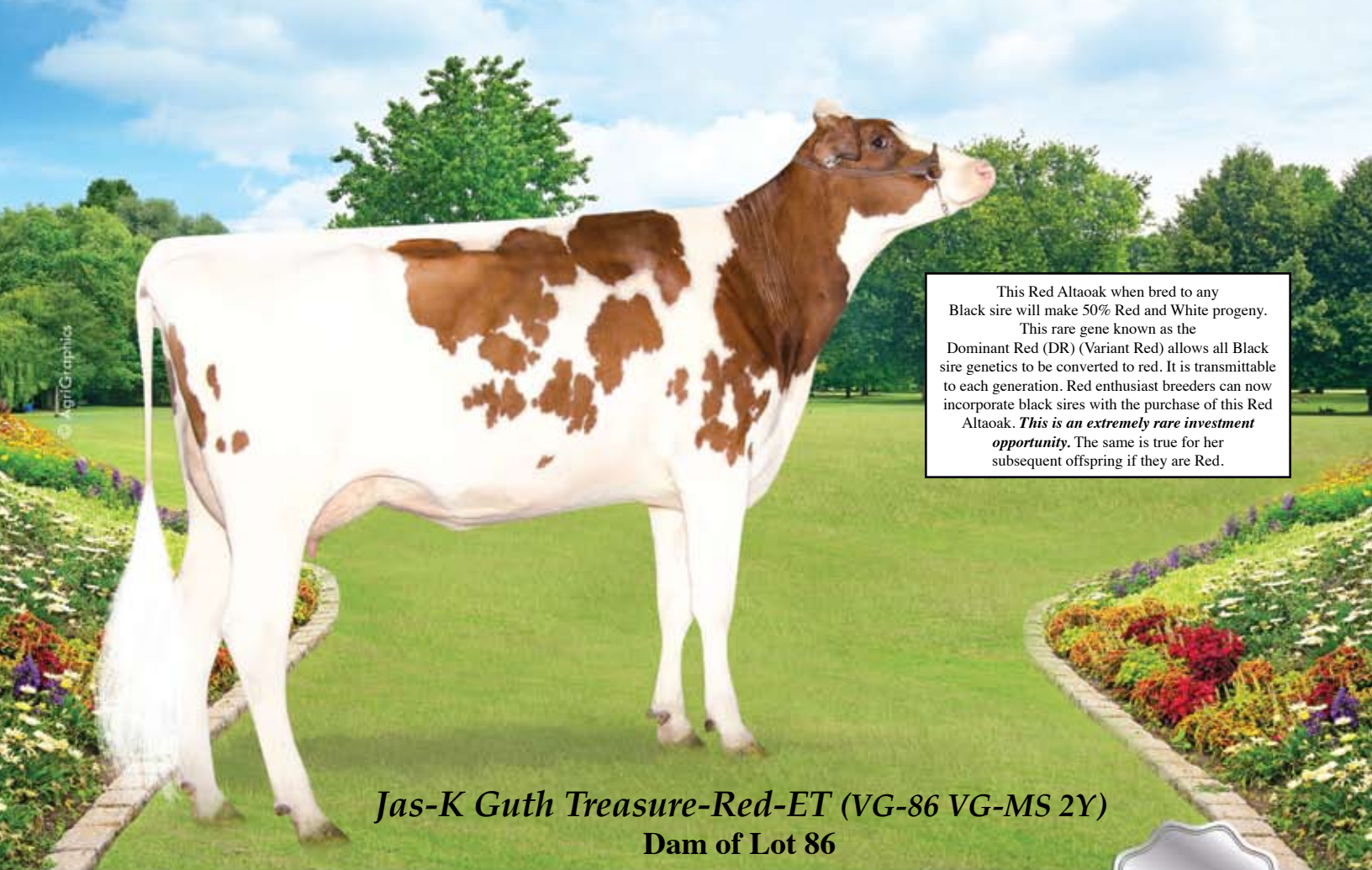

This Red Altaoak when bred to any Black sire will make 50% Red and White progeny. This rare gene known as the Dominant Red (DR) (Variant Red) allows all Black sire genetics to be converted to red. It is transmittable to each generation. Red enthusiast breeders can now incorporate black sires with the purchase of this Red Altaoak. **This is an extremely rare investment opportunity.** The same is true for her subsequent offspring if they are Red.

Jas-K Guth Treasure-Red-ET (VG-86 VG-MS 2Y)
Dam of Lot 86



Pine-Tree 685Oak6105-Red-ET *TL *TD *DR

Pine-Tree Dairy
 c/o Matthew J. Steiner
 8586 Benner Rd
 Marshallville, OH 44645
 330/466-1896

• **High CM\$902 for this sire stack:**
 Oak X Guthrie X Shottle!

Born 1/5/2014 Reg. 72954204 99%RHA
 9K GTPI +2350

PTA +439M +72F +34P 71%R 4/2014
 PTA +790NM +.21%F +.08%P +902CM\$
 PTA +6.4PL 2.49SCS +1.9DPR 5.6%DCE
 PTA +2.36T +2.99UDC +1.36FLC 70%R 4/2014

• **The #2 Dominant Red (*DR) Female in the Breed!**
 • **Min. Starting Bid \$30,000**

PINE-TREE ALTAOAK-ET 69169951
99%RHA TV TY TL TD
 GTPI +2333
 PTA +1737M +71F +58P 77%R 4/2014
 PTA +711NM +.03%F +.02%P 100%US
 PTA +4.2PL 2.58SCS +1.0DPR 5.8%DCE
 PTA +2.56T +2.30UDC +1.45FLC 76%R 4/2014

JAS-K GUTH TREASURE-RED-ET 70309488 *DR
 VG-86 +V+VV 2-03 50K GTPI +1856
 PTA +307NM +.21%F +.06%P
 PTA +1.7PL 2.89SCS -.1DPR 7.8%DCE
 PTA +2.67T +2.77UDC +1.28FLC 76%R 4/2014
 2-01 2 103 7490 5.3 396 3.5 260 (Inc)

RI-VAL-RE 2338 NIAGRA-ET 62067753
TR TV TL TD
 GM GTPI +2082
PINE-TREE LEIF SUZY-ET 66882395
98%RHA
 VG-88 V++EV DOM 4-06
 2-03 3 305 28410 3.7 1048 3.3 948

FUSTEAD GOLDWYN GUTHRIE-ET 137191143 TR TV TL TY TD
 EX-94 EEEE 4-11 GTPI +1908
 PTA +3.19T +2.83UDC +1.82FLC 94%R 4/2014
VANDE SHOT TIFFANY-RED-ET 68670279
 VG-87 VVVVV 4-05 GTPI +1700
 PTA +223NM +.16%F +.04%P
 PTA +2.3PL 2.80SCS +.6DPR 7.8%DCE
 PTA +1.81T +2.09UDC +.50FLC 80%R 4/2014
 2-06 2 305 21790 4.0 870 3.3 715



(Treasure's VG-88-MS)

Terms: Cash unless prior arrangements are made specifically with seller and sale management is advised of these special terms in advance of the sale.

3rd Dam: Vande Mutant Logan-RED (VG-88 EEVVV)
 4-04 365 28930 3.7 1084 3.1 906
 LIFE 107870 3.8 4145 3.2 3483
4th Dam: Voight-Acres Laurier Linda*RC (VG-87 +VVVV)
 4-06 365 26150 4.1 1079 3.4 880
 5-08 365 31970 4.3 1372 3.3 1040
 LIFE 127360 4.2 5308 3.5 4423
5th Dam: Voight-Acres Rudolph Indy (VG-88 EEE+V)
 4-10 365 31300 3.2 1014 3.0 929
 6-02 365 30860 3.0 934 3.0 937
 LIFE 157740 3.2 5056 3.0 4673



Dam of Lot 87
Blondin Redman Seisme-Red-ETS (2E-96 EEEEE)

Milksource Sympatc Sassy-ET



Milk Source LLC
 c/o Jamie Endvick
 N3569 Vanden Bosch Rd
 Kaukauna, WI 54130
 920/766-5335

Born 11/9/2013 Reg. 3013923907 100%RHA
 9K GTPI +1898
 PTA +442M +32F +24P 72%R 4/2014
 PTA +367NM +.06%F +.04%P
 PTA +3.1PL 3.10SCS +1.1DPR 7.7%DCE
 PTA +2.27T +2.12UDC +1.23FLC 70%R 4/2014

Terms: Cash unless prior arrangements are made specifically with seller and sale management is advised of these special terms in advance of the sale.

DYMENTHOLM S SYMPATICO
11004723C RC TV TL TY
 50K GTPI +2265
 PTA +1974M +81F +57P 76%R 4/2014
 PTA +705NM +.04%F -.01%P100%US
 PTA +4.6PL 2.84SCS -.4DPR 5.8%DCE
 PTA +2.64T +2.12UDC +1.85FLC 75%R 4/2014

BLONDIN REDMAN SEISME-RED-ETS
104241337C TL TD
 EX-96 EEEEE 2E 6-02
 3-09 2 365 43764 3.6 1585 3.1 1356
 2-00 2 353 22341 3.5 793 3.5 780
 LIFE 1185 107544 3.8 4044 3.4 3627
International Cow of the Year 2013
2012 Red & White Cow of Year
Unanimous All-American R&W Aged Cow 2012
Grand Champion Grand International 2012
Grand Champion NY Sprg R&@ Show 2012
Grand Champion Midwest R&W Sprg Show 2012
All-Canadian R&W Mature Cow 2010 & 2011
Res Sup Champion Royal Winter Fair 2010 & 2011
Grand Champion Grand Internaitonal 2010

FLEVO GENETICS SNOWMAN-ET
388965513NLD
 GM GTPI +2188
DES-Y-GEN PLANET SILK-ET
106109413C RC TY
 EX-90 EEVVE 4-03 GTPI +2076
 2-02 2 365 29990 4.5 1351 3.2 960
The Former #1 GTPI Red or RC Cow (12/12)

VALLEYRIVER RUBEN REDMN-RED-ET
10646281C TV TL TY TD
 EX CAN GTPI +1519
BLONDIN R MARKER SUPRA 9355514C RC
 VG-89-3Y CAN 10*
 3-06 2 364 30255 4.2 1280 3.2 959
 2-03 2 365 22564 4.1 914 3.2 727
3rd Jr. 3-Yr-Old Eastern Champ. 2004
Grand Champion Lachute 2003
3rd Jr. 1-Yr Maxville & Eastern Champ. 2002
 • Dam of 4 EX & 16 VG daughters to date
 Maternal Sister to: Blondin James Supra (EX-90 CAN 9*)
 Res. All-Canadian & All-Quebec 4-Year-Old 2004

3rd Dam: Blondin Skychief Supra
 (EX-93-3E CAN 25*)
 9-04 2 365 42758 4.1 1733 3.1 1305
 LIFE 6 Lact. 263796 3.9 10207 3.4 8955
 Canadian Cow of the Year 2009
 • Dam of 5 EX & 29 VG daughters
4th Dam: Blondin Starbuck Superlass
 (VG-87-9Y CAN 17*)
 11-09 2 365 36180 4.1 1479 3.1 1131
 LIFE 8 Lact. 250196 3.8 9486 3.2 7941
 1st Jr. Calf Berthier Show 1989
5th Dam: Diamon DHill Warden Lass
 (VG-87-3Y CAN)
 5-01 2 388 25234 4.0 1005 3.1 794
6th Dam: Diamond Hill Tempo Misty
 (VG-85-3Y 2* CAN)
 LIFE 7 Lact. 104558 3.9 4114
7th Dam: Diamond Hill Poplar
 (VG-85-4Y CAN)
 7-07 2 303 15106 4.8 732
8th Dam: Broughton Lea Poplar
 (EX-90 CAN 2*)
 LIFE 12 Lact. 187431 4.3 8128
 Grand Champion Atlantic Champ & NS
 Champ 1975
 Grand Champion NS Champ 1973



Dam of Lot 88
Blondin Redman Seisme-Red-ETS (2E-96 EEEEE)

Milksource Absolut Star-Red



Milk Source LLC
 c/o Jamie Endvick
 N3569 Vanden Bosch Rd
 Kaukauna, WI 54130
 920/766-5335

Born 3/14/2014 Reg. 73200919 100%RHA

Terms: Cash unless prior arrangements are made specifically with seller and sale management is advised of these special terms in advance of the sale.

APPLES ABSOLUTE-RED-ET
139358472 CV TL TY TD
 EX-94 EEVE 5-08 GTPI +1588
 PTA -1475M +19F -2P 98%R 4/2014
 PTA -93NM +.29%F +.17%P 74%US
 PTA -1.6PL 3.39SCS -2.6DPR 9.5%DCE
 PTA +3.87T +3.79UDC +2.74FLC 97%R 4/2014

BLONDIN REDMAN SEISME-RED-ETS
104241337C TL TD
 EX-96 EEEEE 2E 6-02
 3-09 2 365 43764 3.6 1585 3.1 1356
 2-00 2 353 22341 3.5 793 3.5 780
 LIFE 1185 107544 3.8 4044 3.4 3627
International Cow of the Year 2013
2012 Red & White Cow of Year
Unanimous All-American R&W Aged Cow 2012
Grand Champion Grand International 2012
Grand Champion NY Sprg R&@ Show 2012
Grand Champion Midwest R&W Sprg Show 2012
All-Canadian R&W Mature Cow 2010 & 2011
Res Sup Champion Royal Winter Fair 2010 & 2011
Grand Champion Grand Internaitonal 2010

LADINO PARK TALENT-IMP-ET
930377AUS RC TL TV
 GTPI +1417

KHW REGIMENT APPLE-RED-ET
135511521 CV
 EX-96 EEEEE 3E DOM 9-06
 4-01 2 365 35750 4.7 1682 3.7 1314
 LIFE 1972 158680 4.8 7683 3.8 6034
HI Red Impact Cow of the Year 2010 & 2013
Unanimous All-American R&W 125,000lb. Cow 2013
Res Grand Champion, WDE R&W Show 2013

VALLEYRIVER RUBEN REDMN-RED-ET
10646281C TV TL TY TD
 EX CAN GTPI +1519
BLONDIN R MARKER SUPRA 9355514C RC
 VG-89-3Y CAN 10*
 3-06 2 364 30255 4.2 1280 3.2 959
 2-03 2 365 22564 4.1 914 3.2 727
3rd Jr. 3-Yr-Old Eastern Champ. 2004
Grand Champion Lachute 2003
3rd Jr. 1-Yr Maxville & Eastern Champ. 2002
 • Dam of 4 EX & 16 VG daughters to date
 Maternal Sister to: Blondin James Supra (EX-90 CAN 9*)
 Res. All-Canadian & All-Quebec 4-Year-Old 2004

3rd Dam: Blondin Skychief Supra
 (EX-93-3E CAN 25*)
 9-04 2 365 42758 4.1 1733 3.1 1305
 LIFE 6 Lact. 263796 3.9 10207 3.4 8955
 Canadian Cow of the Year 2009
 • Dam of 5 EX & 29 VG daughters
4th Dam: Blondin Starbuck Superlass
 (VG-87-9Y CAN 17*)
 11-09 2 365 36180 4.1 1479 3.1 1131
 LIFE 8 Lact. 250196 3.8 9486 3.2 7941
 1st Jr. Calf Berthier Show 1989
5th Dam: Diamon DHill Warden Lass
 (VG-87-3Y CAN)
 5-01 2 388 25234 4.0 1005 3.1 794
6th Dam: Diamond Hill Tempo Misty
 (VG-85-3Y 2* CAN)
 LIFE 7 Lact. 104558 3.9 4114
7th Dam: Diamond Hill Poplar
 (VG-85-4Y CAN)
 7-07 2 303 15106 4.8 732
8th Dam: Broughton Lea Poplar
 (EX-90 CAN 2*)
 LIFE 12 Lact. 187431 4.3 8128
 Grand Champion Atlantic Champ & NS
 Champ 1975
 Grand Champion NS Champ 1973



Dam of Lot 89
Comestar Horizon Jasper (EX-90-CAN)



Comestar Hodree Goldwyn-ET

Comestar Holsteins
 108 Blvd. Arthabaska Est
 Victoriaville PQ G6T 0S9
 Canada
 819/758-8688

Born 6/30/2013 Reg. 108529715C 100%RHA

• *Lovely Goldwyn Summer Yearling!*

• *The Laurie Sheik Family!*

BRAEDALE GOLDWYN 10705608C TL
 GP-84-8Y CAN Extra GM GTPI +1879
 PTA -9M +31F +13P 99%R 4/2014
 PTA +312NM +.12%F +.05%P 9%US
 PTA +.7PL 2.66SCS -.1DPR 5.3%DCE
 PTA +2.80T +2.45UDC +2.36FLC 99%R 4/2014

SHOREMAR JAMES 5902195C TV TL
 GP-81-2Y CAN GM
BRAEDALE BALER TWINE-ETS
6860888C TL
 CAN VG-86-2Y 33*
 2-01 2 365 30906 4.9 1521 3.4 1052

Terms: Cash unless prior arrangements are made specifically with seller and sale management is advised of these special terms in advance of the sale.

COMESTAR HORIZON JASPER
105331823C
 EX-90-CAN
 2-02 2 359 23587 4.1 963 3.4 791
 3-04 2 301 23666 4.2 985 3.3 769
 4-11 2 365 31030 4.1 1283 3.3 1012
Res. All-Canadian Jr. 2-Yr-Old 2010
Hm. All-Canadian Jr. 3-Yr-Old 2011
2nd Jr. 2-Yr-Old Royal 2010
3rd Jr. 3-Yr-Old Royal 2011
1st Jr. 3-Yr-Old Quebec Spring 2011

WILCOXVIEW JASPER SHOWER
128620869
 VG-85-4Y CAN ST
PETITLAC HORELIE LHEROS
101533548C
 EX-91-2E CAN 1*
 4-01 2 365 31032 4.0 1243 3.4 1063
 5-05 2 365 29125 4.1 1193 3.4 1001
 3-01 2 284 24736 4.0 981 4.0 842
 2-01 2 310 17132 3.8 648 3.4 586
 LIFE 5 Lact. 117805 4.0 4680 3.4 4056

3rd Dam: Leader Linky Leader
 (VG-85-3Y CAN 3*)
 3-09 2 365 25805 3.5 913 3.3 853
4th Dam: Comestar Links Milan
 (VG-85-3Y CAN)
 3-03 2 348 24372 3.8 930 3.4 840
5th Dam: Comestar Lise Jet-ET
 (EX-2E CAN 2*)
 5-00 2 325 23078 4.4 1023 3.4 791
 Grand Champion Victoriaville 1994
 Jr. Champion Victoriaville 1990
 Maternal Sister to:
 Comestar Laurie Sheik-ET
 (VG-88-5Y CAN 23*)
 6-09 2 365 29864 4.5 1329 3.2 959
 Canadian Cow of the Year '95
6th Dam: Elysa Anthony Lea (EX CAN 15*)
 6-02 2 365 35770 3.9 1398 2.9 1049



Comestar Lautaliet Snowman (VG-86-2Y CAN)
Dam of Lot 90



Comestar Lautaca Mascalse-ET

Comestar Holsteins
 108 Blvd. Arthabaska Est
 Victoriaville PQ G6T 0S9
 Canada
 819/758-8688

Born 9/1/2013 Reg. 108529766C 100%RHA
 GTPI +2102 / GLPI +3041 / DGV +3045
 PTA +441NM 1681M 42F 54P 6/2014
 PTA +2.69SCS +2.94T +2.43UDC +2.28FLC 6/2014
 CAN GPA +2037M +49F +70P +14C +11MS +13DS
 • 56" Fall Calf!!
 • The Laurie Sheik Family!!

Terms: Cash unless prior arrangements are made specifically with seller and sale management is advised of these special terms in advance of the sale.

ZANI BOLTON MASCALESE-ET
17990516801ITA 99% RHA TV TL TY
 GTPI +2072
 PTA +1469M +58F +51P 89%R 4/2014
 PTA +393NM +.02%F +.02%P 0%US
 PTA -.3PL 2.74SCS -.4DPR 7.5%DCE
 PTA +2.70T +2.31UDC +2.16FLC 85%R 4/2014

SANDY-VALLEY BOLTON-ET 131823833
BY TV TL
 EX-90 EE+V 5-11 GM
ZANI O-MAN-ORIELLA-ET
17990238458ITA 99% RHA
 GTPI +2167

3rd Dam: Comestar Lautamie Titanic
 (VG-89-2Y CAN 24*)
 4-05 2 365 46572 4.5 2110 3.4 1594
 1-11 2 365 41982 4.1 1742 3.5 1490
 Res. All-Canadian Jr. 2-Yr-Old 2006
 All-Quebec Jr. 2-Year-Old 2006
 2nd Jr. 2-Yr-Old Royal Winter Fair 2006
 1st Jr. 2-Yr-Old Quebec Spring Show 2006
 3rd 5-Yr-Old Quebec Spring Show 2009

4th Dam: Comestar Lautelma Igniter
 (VG-89-4Y CAN 24*)

4-02 2 365 49804 4.7 2343 3.5 1728
5th Dam: Comestar Lautelle Emerson
 (VG-85-2Y CAN 2*)

2-02 2 365 30298 4.0 1197 3.6 1093

6th Dam: Comestar Lausan Black
 (VG-87-6Y CAN 23*)

5-04 2 365 37039 4.3 1587 3.6 1318
 LIFE 3 Lact. 108246 4.4 4735 3.8 4151
 3rd Sr. 2-Year-Old Victoriaville 1993

7th Dam: Comestar Laurie Sheik-ET
 (VG-88-5Y CAN 23*)

6-09 2 365 29864 4.5 1329 3.2 959
 HM All-American & All-Canadian Sr. 2Y 1989

8th Dam: Elysa Anthony Lea
 (EX CAN 15*)

6-02 2 365 35770 3.9 1398 2.9 1049
 3rd Aged Cow Victoriaville 1988

COMESTAR LAUTALIET SNOWMAN
107359089C
 VG-86-2Y CAN GLPI +2985
 CAN GPA +1637M
 2-00 2 198 18073 3.9 739 3.2 567 (Inc)

FLEVO GENETICS SNOWMAN-ET
388965513NLD
 GTPI +2188
 PTA +2417M +77F +72P 96%R 4/2014
COMESTAR LAUTALIA GOLDWYN
105331871C
 VG-85-2Y CAN
 2-02 2 365 37187 4.9 1828 3.6 1329
 4-11 2 338 33640 4.1 1391 3.3 1122



Sells as Lot 91
Butlerview Doorman Calet-ET

Dam of Lot 91
Silvermaple Damion Camomile (EX-95)



Butlerview Doorman Calet-ET

Jeff Butler
1710 BE 7750 S. Road
Chebanse, IL 60922
217/341-2437

Born 12/3/2013 Reg. 840 3013923848 100%RHA
77K GTPI +2188 / GLPI +2795 / DGV +2808
PTA +464NM +3.5PL 2.52SCS
PTA +4.48T +2.83FLC +3.75UDC 73%R 6/2014
CAN GPA +22C +22MS +9FL +13DS
• **The #8 Type Female in the World (Tie)!!**

VAL-BISSON DOORMAN 107281711C
TV TL TY TD 99%RHA
50K GTPI +2370
PTA +946M +60F +50P 77%R 4/2014
PTA +660NM +.10%F +.08%P 100%US
PTA +3.8PL 2.53SCS +.0DPR 4.3%DCE
PTA +4.02T +3.20UDC +2.18FLC 76%R 4/2014

DE-SU BOOKEM-ET 66636657 99%RHA
TR TV TL TY TD
VG-86 VV+V 3-08 GM GTPI +2279
VAL-BISSON SHOTTLE IMELDA-ET
106173432C
VG-85-2Y CAN GTPI +2023
1-11 2 365 25531 4.2 1076 3.7 957

SILVERMAPLE DAMION CAMOMILE
9732453C
EX-95 EEEEE 5-07
3-03 2 365 32268 4.1 1327 3.6 1159
2-03 2 313 20119 4.0 796 3.5 705
4-03 2 158 11350 4.7 538 4.0 451
5-02 2 356 34879 4.2 1461 3.1 1091
1st 4-Year-Old & Grand Champion BC Spring Show 2012
All-Canadian Jr. 3-Yr-Old '11 & Jr. 2-Yr-Old '10
All-American Jr. 3-Yr-Old '11 & Jr. 2-Yr-Old '10
Int. Champion Royal Winter Fair 2011
Int.Champ World Dairy Expo 2011
Res.Grand World Dairy Expo 2011
1st Jr. 3-Yr-Old Royal Winter Fair 2011
• Sold for \$290,000 in the 2012 International Intrigue Sale

ERBACRES DAMION 130263722
TR TV TL TY TD
EX-96 EEEE 11-01 GTPI +1493
PTA +3.07T +2.01UDC +3.04FLC 99%R 4/2014
STANHOPE CAMILA GOLDWYN
7807926C
VG-85-4Y CAN GTPI +1760
4-01 2 365 30461 4.9 1486 3.3 1010
3-01 2 321 22399 4.5 1003 3.5 791
2-01 2 340 20697 4.4 913 3.4 697
LIFE 4 Lact. 100651 4.7 4771 3.5 3481

Terms: Cash unless prior arrangements are made specifically with seller and sale management is advised of these special terms in advance of the sale.

3rd Dam: Kendu Triumphant Charity
(CAN EX-93 3*)
3-04 2 365 28519 3.7 1065 3.1 888
HM Grand Champion Vancouver Island '06
2nd 5-Yr-Old Vancouver Island 2006
4th Dam: Kendu Broker Cleopatra
(CAN GP-83-2Y)
3-01 2 321 22000 4.0 886 3.5 763
5th Dam: Elm Creft Tab Crystal
(CAN VG-88-8Y)
6-11 2 365 27661 3.9 1069 3.2 888
LIFE 6 Lact. 142649 4.0 5681 3.3 4744



Cookview Goldwyn Monique (EX-95 EEEEE)
Dam of Lot 92



Ms **Moniques Masterpiece-ET**

Jeff Butler & Joe & Amber Price
 1710 BE 7750 S. Road
 Chebanse, IL 60922
 217/341-2437

Born 12/3/2013 Reg. 840 3013923934 100%RHA
 77K GTPI +1789
 PTA +3.66T +2.76FLC +2.77UDC 75%R 6/2014

MAPLE-DOWNS-I G W ATWOOD-ET
8956379C TR TV TL TY TD
 EX-90 EE+V 4-06 GTPI +1942
 PTA +294M +51F +15P 99%R 4/2014
 PTA +219NM +.15%F +.02%P 67%US
 PTA +1.0PL 2.97SCS -2.5DPR 8.9%DCE
 PTA +4.66T +3.51UDC +3.74FLC 99%R 4/2014

BRAEDALE GOLDWYN 10705608C TL
 CAN GP-84-8Y Extra GM GTPI +1879
MD-DELIGHT DURHAM ATLEE-ET
131704103
 EX-92 EEEEE GMD DOM 4-06
 3-11 2 365 38290 5.5 2091 3.3 1249
 All-American Sr. 3-Year-Old 2005

Full Sister sold for \$27,000 in the 2013 Planet Holstein Sale

Terms: Cash unless prior arrangements are made specifically with seller and sale management is advised of these special terms in advance of the sale.

COOKVIEW GOLDWYN MONIQUE 9783751C
 EX-95 EEEEE 4-09

3-03 2 365 31479 4.3 1355 3.3 1051
 1-10 2 315 17487 4.5 787 3.4 602
 4-06 2 365 36463 5.6 2028 3.0 1097

1st 4-Yr-Old & Res. Sr. & Res. Grand Champ WDE '13
2nd 4-Yr-Old, Res. Sr. & Res. Grand Champ RWF '13
All-American & Res. All-Canadian 4-Yr-Old 2013
All-Canadian & Unanimous All-American Sr. 3-Yr-Old '12
1st Sr. 3-Year-Old, Intermediate Champion & HM Grand Champion Royal Winter Fair 2012

1st Sr. 3-Year-Old, BU, Int. & Res. Grand Champ WDE '12
Grand & Int. Champion Quebec Spring Show 2012
1st Sr. 3-Year-Old Quebec Spring Show 2012
1st Sr. 3-Year-Old NY Spring International 2012
1st Sr. 2-Year-Old ON Spring Discovery 2011

• Topped the 2012 International Intrigue Sale at \$490,000

BRAEDALE GOLDWYN 10705608C TL
 CAN GP-84-8Y Extra GM GTPI +1927
COOKVIEW IGNITER MONIKA
7578991C
 CAN GP-81-2Y
 2-03 2 266 17959 3.7 672 3.1 556
 3-04 2 177 16274 3.8 619 3.0 496 (Inc)

3rd Dam: Cookview Progress Melanie
 CAN GP-81-3Y
 3-11 2 365 29189 3.2 935 3.1 908
 LIFE 5 Lact. 124011 3.4 4198 3.1 3807
4th Dam: Starhaven Bailor Mavis
 (CAN VG-85-4Y)
 5-05 2 356 25763 3.5 908 3.3 858
5th Dam: Starhaven Clover May
 (CAN VG-85-3Y)
 5-07 2 344 22577 3.8 862 3.2 719
 LIFE 7 Lact. 150393 3.7 5639 3.2 4810



Jacobs Goldwyn Britany-ET (2E-96 CAN)
Dam of Lots 93 & 94

Jacobs McCutchen British



Ferme Jacobs Inc
63 Rang St. Francois Est
Cap Sante PQ G0A 1L0 Canada
418/285-2674

Born 3/20/2014 Reg. 108824149C 100%RHA
 GLPI +2815 / DGV +2765
 CAN GPA +17C +16MS +7FL +10DS +11R

Terms: Cash unless prior arrangements are made specifically with seller and sale management is advised of these special terms in advance of the sale.

DE-SU BKM MCCUTCHEN 1174-ET
69990138 99%RHA TV TL TY TD
 VG-88 VVVV 1-11 GTPI +2384
 PTA +1277M +66F +51P 78%R 4/2014
 PTA +655NM +.08%F +.05%P 100%US
 PTA +3.6PL 2.81SCS +4DPR 3.3%DCE
 PTA +3.72T +3.36UDC +2.57FLC 78%R 4/2014

DE-SU 521 BOOKEM-ET 66636657
99%RHA TR TV TL TY TD
 VG-86 VV+V 3-08 GM GTPI +2279
SULLY SHOTTLE MAY-TW 138218285
 EX-90 EEEEE DOM 6-01
 5-04 3 365 38970 3.5 1354 3.1 1226
 2-02 3 365 34110 3.2 1095 3.3 1130

JACOBS GOLDWYN BRITANY-ET
104579319C
 EX-96-2E CAN GLPI +2639
 4-01 2 365 37359 3.9 1455 3.3 1228
 3-00 2 302 21512 4.7 1003 3.7 798
 2-01 2 308 24233 3.9 952 3.3 791
 6-01 2 352 41446 4.0 1675 3.1 1299
 LIFE 4 Lact. 134617 4.1 5516 3.3 4482
 Res. Grand Champion Three Rivers 2013
 Res. All-Canadian 4-Yr-Old 2011
 Res. All-Quebec 4-Yr-Old 2011
 Grand Champion QC International 2011
 1st 4-Yr-Old Royal Winter Fair 2011
 1st 4-Yr-Old QC International 2011
 1st 4-Yr-Old QC Expo 2011

BRAEDALE GOLDWYN 10705608C TL
 GP-84-8Y CAN Extra GM GTPI +1879
 PTA +2.80T +2.45UDC +2.36FLC 99%R 4/2014
JACOBS JASPER BEST 103014523C
 VG-88-4Y CAN 8*
 4-07 2 336 41089 4.0 1634 3.3 1358
 2-08 2 342 24242 4.2 1014 3.4 829
 3rd Jr. Yearling QC Expo 2006

3rd Dam: Jacobs Storm Bette
 (EX-91-2E CAN 6*)
 5-10 2 365 36409 4.2 1517 3.3 1213
 LIFE 4 Lact. 131407 4.4 5741 3.5 4559
4th Dam: Cotopierre Lindy Bertha
 (EX-2E CAN 25*)
 9-05 2 337 36832 4.4 1607 3.5 1290
 LIFE 4 Lact. 120153 4.4 5306 3.7 4469
5th Dam: Cotopierre Starbuck Bine
 (EX CAN 4*)
 5-11 2 321 25020 4.5 1131 3.5 873
 LIFE 8 Lact. 192406 4.2 7994 3.3 6400
 2nd 4-Year-Old Rimouski 1989
6th Dam: Cotopierre Temp Binette
 (EX CAN)
 LIFE 6 Lact. 123054 3.8 4652 3.4 4138
 3rd Mature Cow Rimouski 1988
7th Dam: Cotopierre Tino Bisquette
 (VG-86-3Y CAN 2*)



Jacobs Goldwyn Britany-ET (2E-96 CAN)
Dam of Lots 93 & 94



Co-Vale AE Atwood Babe-ET

**Eaton Holsteins, Brad Cates
 & Platinum Ptn
 3039 Brewer Rd
 Marietta, NY 13110
 315/857-8303**

Born 3/2/2014 Reg. Pending 100%RHA

Terms: Cash unless prior arrangements are made specifically with seller and sale management is advised of these special terms in advance of the sale.

**MAPLE-DOWNS-I G W ATWOOD-ET
 8956379C TR TV TL TY TD**
 EX-90 EE+V 4-06 GTPI +1942
 PTA +294M +51F +15P 99%R 4/2014
 PTA +219NM +.15%F +.02%P 67%US
 PTA +1.0PL 2.97SCS -2.5DPR 8.9%DCE
 PTA +4.66T +3.51UDC +3.74FLC 99%R 4/2014

JACOBS SID BEAUTY 107591051C

• Fresh 6-3-14! Awesome Jr. 2-Year-Old that looks spectacular!

BRAEDALE GOLDWYN 10705608C TL
 CAN GP-84-8Y Extra GM GTPI +1879
**MD-DELIGHT DURHAM ATLEE-ET
 131704103**
 EX-92 EEEEE GMD DOM 4-06
 3-11 2 365 38290 5.5 2091 3.3 1249
 All-American Sr. 3-Year-Old 2005

PINE-TREE SID-ET 62175895 TY
 VG-86-2Y CAN ST GTPI +1625
**JACOBS GOLDWYN BRITANY-ET
 104579319C**
 EX-96-2E CAN GLPI +2639
 4-01 2 365 37359 3.9 1455 3.3 1228
 3-00 2 302 21512 4.7 1003 3.7 798
 2-01 2 308 24233 3.9 952 3.3 791
 6-01 2 352 41446 4.0 1675 3.1 1299
 LIFE 4 Lact. 134617 4.1 5516 3.3 4482
 Res. Grand Champion Three Rivers 2013
 Res. All-Canadian 4-Yr-Old 2011
 Res. All-Quebec 4-Yr-Old 2011
 Grand Champion QC International 2011
 1st 4-Yr-Old RWF, QC Expo & QC Internat'l 2011

3rd Dam: Jacobs Jasper Best
 (VG-88-4Y CAN 8*)
 4-07 2 336 41089 4.0 1634 3.3 1358
 3rd Jr. Yearling QC Expo 2006
4th Dam: Jacobs Storm Bette
 (EX-91-2E CAN 6*)
 5-10 2 365 36409 4.2 1517 3.3 1213
 LIFE 4 Lact. 131407 4.4 5741 3.5 4559
5th Dam: Cotopierre Lindy Bertha
 (EX-2E CAN 25*)
 9-05 2 337 36832 4.4 1607 3.5 1290
 LIFE 4 Lact. 120153 4.4 5306 3.7 4469
6th Dam: Cotopierre Starbuck Bine
 (EX CAN 4*)
 5-11 2 321 25020 4.5 1131 3.5 873
 LIFE 8 Lact. 192406 4.2 7994 3.3 6400
 2nd 4-Year-Old Rimouski 1989
7th Dam: Cotopierre Temp Binette
 (EX CAN)
 LIFE 6 Lact. 123054 3.8 4652 3.4 4138
 3rd Mature Cow Rimouski 1988
8th Dam: Cotopierre Tino Bisquette
 (VG-86-3Y CAN 2*)

© Nick Sarbacher, © Patty Jones

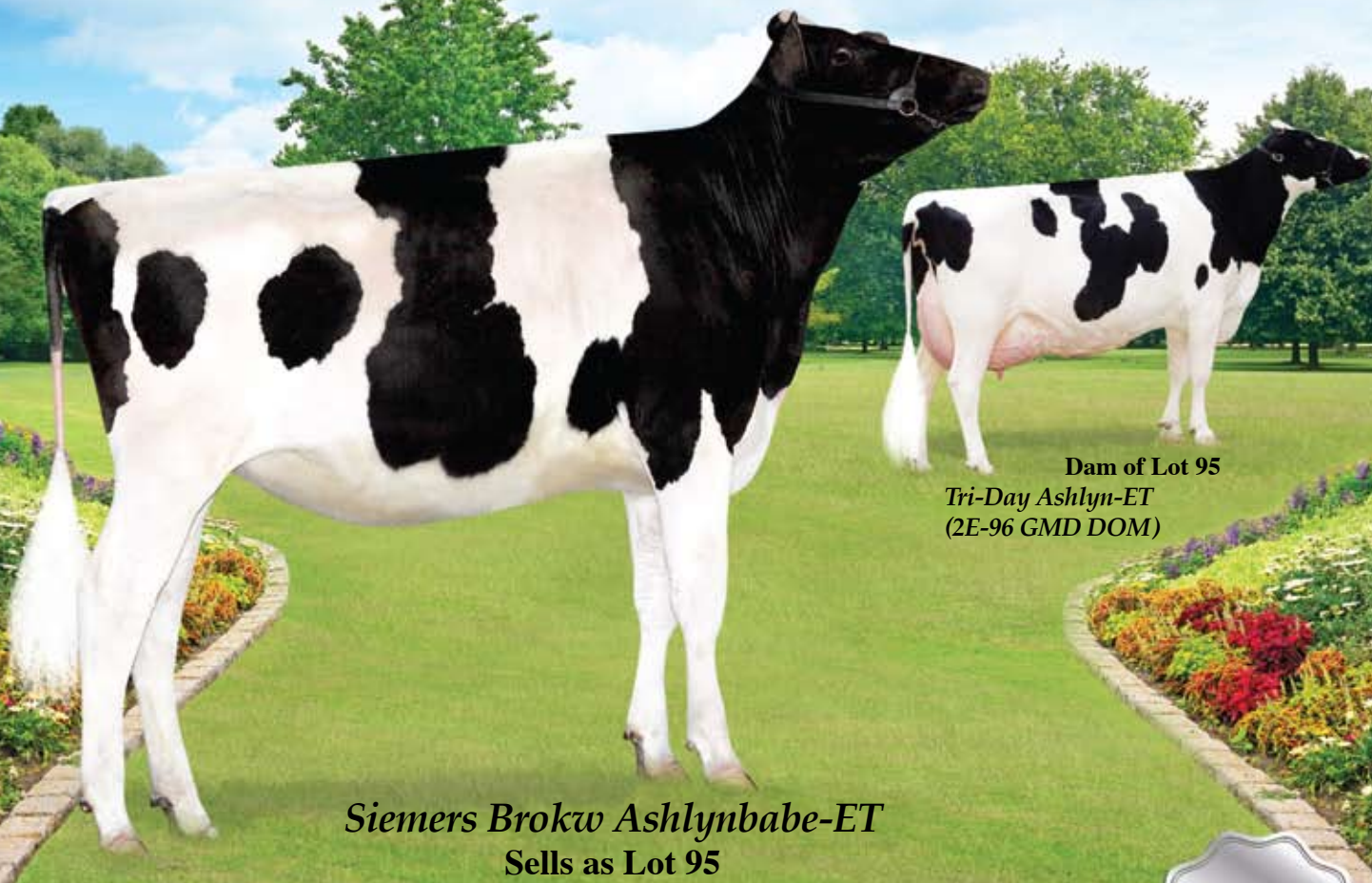

Dam of Lot 95
Tri-Day Ashlyn-ET
(2E-96 GMD DOM)

Siemers Brokw Ashlynbabe-ET
Sells as Lot 95

Siemers Brokw Ashlynbabe-ET



Siemers Holstein Farms, Inc.
14421 Mineral Springs Rd
Newton, WI 53063
920/693-3600

Born 3/14/2013 Reg. 840 3011589543 100%RHA

Terms: Cash unless prior arrangements are made specifically with seller and sale management is advised of these special terms in advance of the sale.

MR ATWOOD BROKAW-ET 140602463
TR TV TL TY TD
VG-86 VVV+ 2-07 GTPI +1915
PTA +292M +30F +21P 77%R 4/2014
PTA +113NM +.07%F +.05%P100%US
PTA -1.3PL 3.12SCS -.8DPR 8.1%DCE
PTA +4.53T +3.85UDC +3.00FLC 77%R 4/2014

TRI-DAY ASHLYN-ET 17181481
EX-96 EEEEE 2E GMD DOM 7-01
4-09 2 365 43090 4.8 2079 3.5 1503
3-08 2 348 38570 4.3 1675 3.4 1329
6-09 2 294 33330 4.7 1563 3.5 1183
2-05 2 357 29140 4.5 1322 3.9 1095
LIFE 1374 144770 4.6 6665 3.5 5135
*All-Time All-American 4-Yr-Old '03
*HHM All-Time All-American Sr. 3-Yr-Old '03

*Voted All-World by HI 2001
*All-American 4-Year-Old 2001
*All-Canadian 4-Year-Old 2001

Full Sisters to Ashlyn:
~Tri-Day Adeen-ET (EX-93) - 4X All-American Winner
~Tri-Day Delectable Adeen-ET (2E-94 EX-MS)

MAPLE-DOWNS-I G W ATWOOD
8956379C TV TR TL TD TY
EX-90 EE+V 4-06 GTPI +1942
PTA +4.66T +3.51UDC +3.74FLC 99%R 4/2014
MD-DELIGHT DURHAM ATLEE-ET
131704103
EX-92 EEEEE GMD DOM 4-06 GTPI +1734
3-11 2 365 38290 5.5 2091 3.3 1249
All-American Sr. 3-Year-Old 2005

MARCREST ENCORE 2048702 TV TL
EX-96 EEEE 9-04 GM GTPI +1044
BENDY-BROOK ODYSSEY FAVORITE
13590311
EX-92 EVEEEE 2E DOM 6-02
6-01 2 337 22670 3.4 770 3.1 706
4-11 2 317 21410 3.4 721 3.1 658
4-00 2 287 20090 3.5 703 2.9 586
2-02 2 365 18750 3.3 614 3.2 599
Res All-American Produce of Dam '00
Nom. Jr. All-American Aged Cow '95

3rd Dam: Bendy-Brook Star Fonda
(VG-86 VG-MS) 3Y 23390 3.5 826 3.1 724
LIFE 1677 108500 3.4 3725 3.2 3430

Sisters to Lot 95:
EO-Siemers Ashlyns Angel
(2E-96 EEEEE GMD)
HM All-Canadian Mature Cow 2010
HHM All-American Aged Cow 2010
Nominated All-American 4-yr old 2008
Reserve All-American Sr. 2-yr old 2006
Unanimous All-American Winter Yrlg 2005

EK-Oseeana Ambrosia-ET
(3E-95 EEEEE GMD)
Nominated All-American Aged Cow 2010
Member All-American Produce of Dam 2009
Res. All-American 4-Yr-Old 2007
Mem Unanimous All-American Sr Best 3 '07
Mem. Res. All-American Produce of Dam '07
HM All-American Jr. 3-Yr-Old 2006
Res. All-American Jr. 2-Yr-Old 2005

Ernest-Anthony Aphrodite-ET (2E-95 EEEEE)
Nominated All-American 125,000 lb cow 2010
Member All-American Produce 2009
Member All-American Sr. Best Three Females
Mem. Res. All-American Produce of Dam '07

Kingsmill Ashlyns Audrey (EX-94 EEEEE)
Nominated All-American Jr. 2-yr old 2010
Mem. of Nom. All-American Produce of Dam 10

Kingsmill Ashlyns Annisa-ET (EX-92)
1st Sr. 2-Yr-Old & Int. Champion Mideast
Summer National 2012

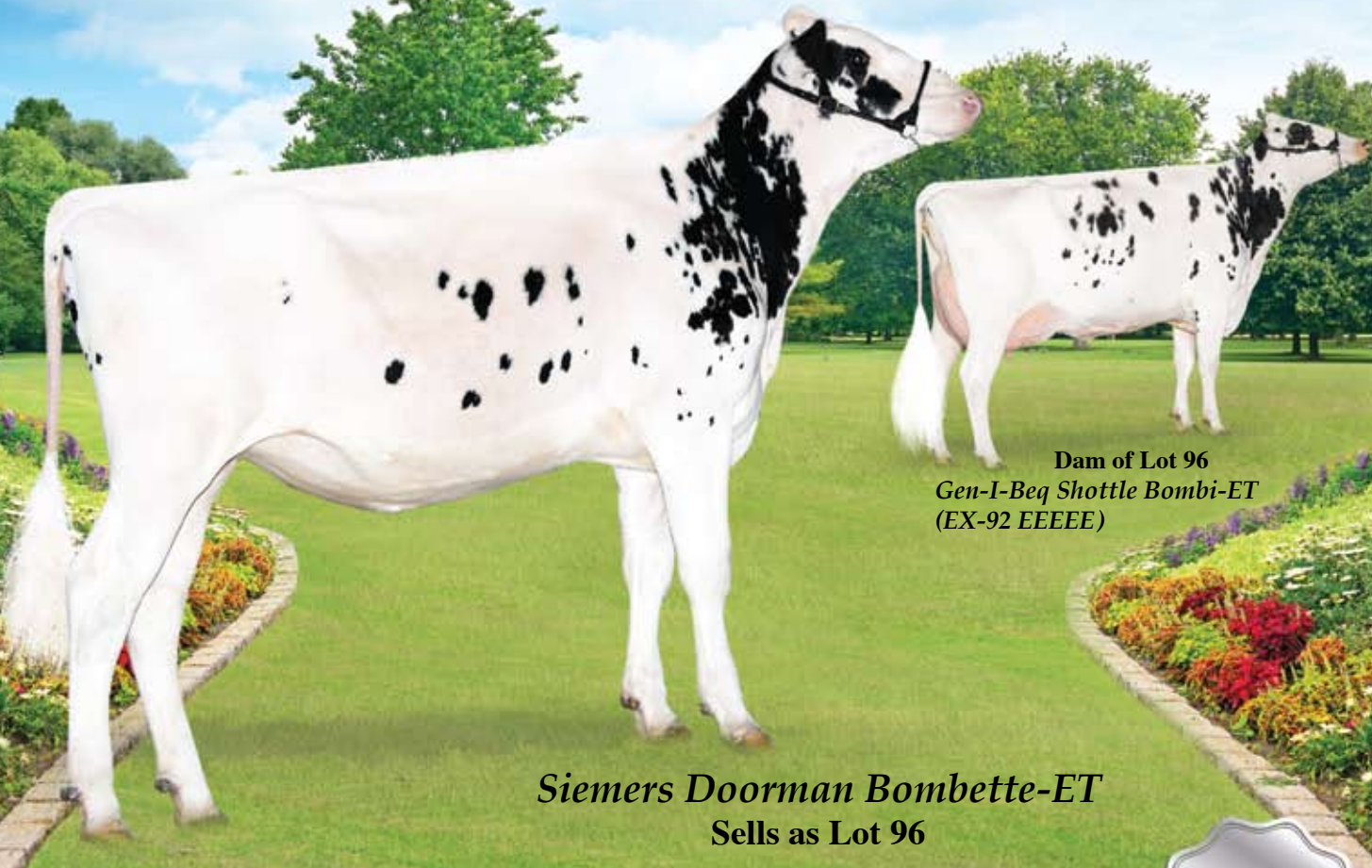

Dam of Lot 96
Gen-I-Beq Shottle Bombi-ET
(EX-92 EEEEE)

Siemers Doorman Bombette-ET
Sells as Lot 96



Siemers Doorman Bombette-ET

Siemers Holstein Farms, Inc.
14421 Mineral Springs Rd
Newton, WI 53063
920/693-3600

Born 9/6/2013 Reg. 840 3013010364 99%RHA
6K GTPI +2222 / GLPI +2907 / DGV +2867
PTA +652M +63F +29P 73%R 4/2014
PTA +552NM +.15%F +.04%P
PTA +3.2PL 2.64SCS +.4DPR 5.6%DCE
PTA +3.54T +3.20UDC +2.43FLC 72%R 4/2014
CAN GPA +17C +15MS +10FL +11DS
• **Potential 5th Generation VG or EX!**

Terms: Cash unless prior arrangements are made specifically with seller and sale management is advised of these special terms in advance of the sale.

VAL-BISSON DOORMAN 107281711C
TV TL TY TD 99% RHA
50K GTPI +2370
PTA +946M +60F +50P 77%R 4/2014
PTA +660NM +.10%F +.08%P 100%US
PTA +3.8PL 2.53SCS +.0DPR 4.3%DCE
PTA +4.02T +3.20UDC +2.18FLC 76%R 4/2014

DE-SU BOOKEM-ET 66636657 99%RHA
TR TV TL TY TD
VG-86 VV+V 3-08 GM GTPI +2279
VAL-BISSON SHOTTLE IMELDA-ET
106173432C
VG-85-2Y CAN GTPI +2023
1-11 2 365 25531 4.2 1076 3.7 957

3rd Dam: Braedale Baler Twine-ET
(VG-86-2Y CAN 33*)
2-01 2 365 30906 4.9 1521 3.4 1052
4th Dam: Braedale Gypsy Grand
(VG-88-5Y CAN 37*)
5-06 2 365 34786 4.8 1660 3.3 1135
LIFE 116398 4.9 5677 3.6 4217
5th Dam: Braedale Moonriver (GP-83 CAN)
2-00 2 365 26012 4.1 1056 3.6 941
6th Dam: Sunnylodge Chief Vick-ET
(VG-86-2Y CAN 31*)
2-04 2 365 31327 3.7 1146 3.4 1060
7th Dam: Sunnylodge Elevation Jan
(VG-87 CAN 13*)
6-09 2 365 25981 4.0 1045 3.2 825
LIFE 6 lact. 156959 4.3 6784 3.4 4564
8th Dam: Sunnylodge Jane Sheik
(VG-85-2Y CAN 4*)
4-11 2 340 27335 4.1 1127
9th Dam: Sunnylodge Fond Vicki
(VG-85-2Y CAN 2*)
4-06 2 305 23904 4.1 977
Jr. Champ Maxville Spring & Dundas Show '76
10th Dam: Sunnylodge Janice (VG CAN 4*)
4-08 2 365 27782 3.8 1047
LIFE 10 lact. 216706 3.8 8203

GEN-I-BEQ SHOTTLE BOMBI-ET
102438051C
EX-92 EEEEE 6-03 8* GTPI +2041
PTA +596M +60F +26P 87%R 4/2014
PTA +516NM +.14%F +.03%P
PTA +3.8PL 2.75SCS +.7DPR 6.7%DCE
PTA +2.39T +1.90UDC +1.28FLC 85%R 4/2014
5-10 2 365 552-0 3.7 2029 3.3 1819
2-01 2 365 31869 5.0 1609 3.4 1086
• **Finalist for 2013 Canadian Cow of the Year**
• **Many fantastic sons & daughters!**

PICSTON SHOTTLE-ET 598172GBR
TV TL TY
EX-96-GBR GM GTPI +1929
PTA +2.29T +1.84UDC +1.58FLC 99%R 4/2014
GEN-I-BEQ CHAMPION BAMBI 100745685C
EX-90 CAN 4*
3-09 2 365 31638 4.1 1305 3.2 1005
2-02 2 365 26453 4.2 1122 3.4 904
6-02 2 303 28095 4.1 1148 3.2 903
• **Full Sister was Res. Grand Champion at the 2009 Quebec Provincial Show**
• **Maternal Sister to Braedale Goldwyn**

© 2011 Fritzer, © Beth Hargreaves

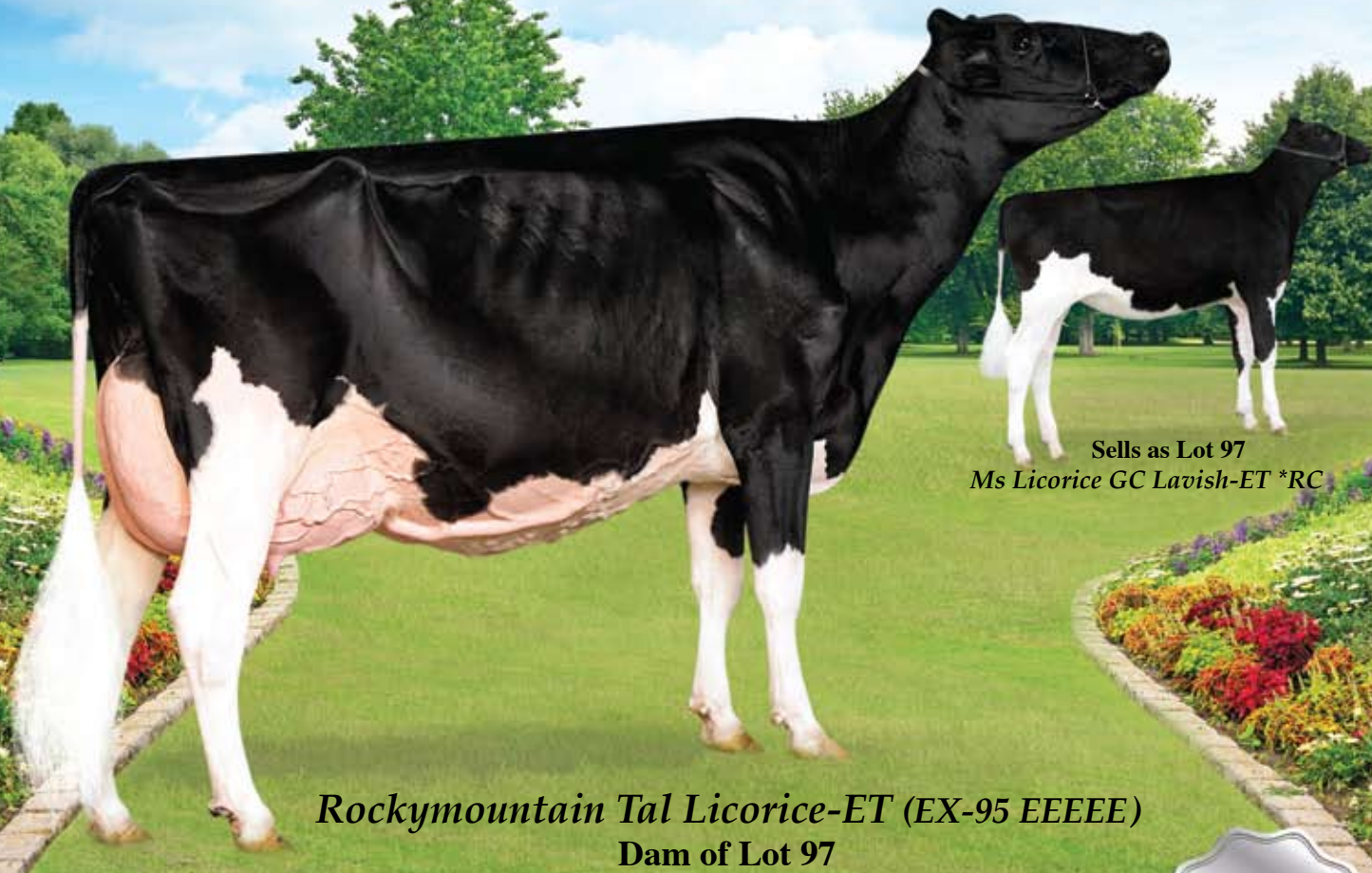

Sells as Lot 97
Ms Licorice GC Lavish-ET *RC

Rockymountain Tal Licorice-ET (EX-95 EEEEE)
Dam of Lot 97

Ms Licorice GC Lavish-ET *RC



Ferme Blondin & Jeff Butler
620 Rang St Vincent
St. Placide, PQ J0V 2B0
Canada
450/258-2904 - Blondin
217/341-2437 - Butler

Born 9/3/2012 Reg. 71494842 100%RHA
50K GTPI +1859
PTA +949M +20F +25P 76%R 4/2014
PTA +224NM +.5PL 2.97SCS -.4DPR 6.3%DCE
PTA +3.16T +2.44UDC +2.45FLC 74%R 4/2014
• Will Sell Fresh

Terms: Cash unless prior arrangements are made specifically with seller and sale management is advised of these special terms in advance of the sale.

MR CHASSITY GOLD CHIP-ET
140145553 TR TV TL TD TY
EX-92 EEVE 3-01 GTPI +1996
PTA +211M +23F +0P 94%R 4/2014
PTA +379NM +.06%F -.02%P 85%US
PTA +2.8PL 2.56SCS -.1DPR 3.4%DCE
PTA +3.70T +3.31UDC +3.16FLC 89%R 4/2014

• Maternal Sister to Lot 97:
Comestar Lauthority Libye (VG-89-2Y)
GLPI +2308
Intermediate Champion Holstein QC Spring Show 2014
1st Sr. 2-Year-Old & Int. Champion Holstein QC Spring Show 2014
"An amazing young cow with a tremendous future!"

3rd Dam: Idee Skychief Latoya
(VG-88 CAN 7Y 6*)
7-00 2 365 32159 4.3 1389 3.2 1021
2 EX & 4 VG Daughters
4th Dam: C Ravenswell Lydia
(EX-92 EEEE DOM 18*)
5-01 2 365 24578 4.6 1125 3.4 826
5th Dam: Spring Farm Miss Lynn-ET
(VG CAN)
2-11 2 329 22335 4.0 888 3.6 811
6th Dam: Spring Farm Miss Connie
(VG-88 CAN 2*)
8-00 2 305 21420 3.9 840
7th Dam: Spring Farm Miss Citation
(VG-87 CAN 3*)
6-04 2 365 27725 3.8 1054
LIFE 11 Laes 215519 3.7 7952
8th Dam: Spring Farm Miss Pathfinder
(EX CAN 8*)
10-6 2 365 26338 3.5 924
LIFE 12 Laes 242021 3.6 8814
9th Dam: Spring Farm Fond Pathfinder
(VG CAN 5*)
LIFE 11 Laes 202334 3.7 7582
10th Dam: Eveermot Pathfinder Ormsby
(VG CAN 3*)
LIFE 10 Laes 190482 3.6 6927
HM All-Canadian 3-Year-Old 1948
11th Dam: Eveermot Pabst Ormsby
(VG CAN 3*)

ROCKYMOUNTAIN TALENT LICORICE-ET 7990215C
EX-95 EEEEE 5-09 2*GTPI +1663
3-10 2 323 34771 4.0 1384 3.4 1173
2-03 2 318 24559 3.3 811 3.3 818
All-American 4-Year-Old 2011
1st 4-Yr-Old, HM Grand Champ & Res. Sr. Champ WDE '11
1st 4-Yr-Old & Gr. Champ NY Spring Internat'l Holstein 2011
1st 4-Yr-Old & Gr. Champion QC Spring Show '11
All-Canadian Sr. 3-Year-Old 2010
Res. All-American Sr. 3-Year-Old 2010
All-QC Sr. 3-Yr-Old 2010
1st Sr. 3Y, Int. Champ & HM Grand Champ RWF '10
1st Sr. 3Y, Int. Champ & Res. Grand Champ QC Internat'l '10
HM Grand Champion Royal Winter Fair 2009

LADINO PARK TALENT-IMP-ET 930377AUS RC TL TV
GTPI +1417
PTA +2.09T +2.25UDC +1.07FLC 99%R 4/2014
IDEE RUDOLPH LIBERTY 9172140C
VG-89-3Y CAN 2*
5-11 2 365 33838 3.4 1164 3.3 1102
4-05 2 365 32366 3.5 1129 3.3 1078
3-04 2 354 29989 3.7 1096 3.2 974
2-03 2 310 19780 3.7 723 3.4 672
LIFE 4 Lact. 118649 3.6 4231 3.3 3942

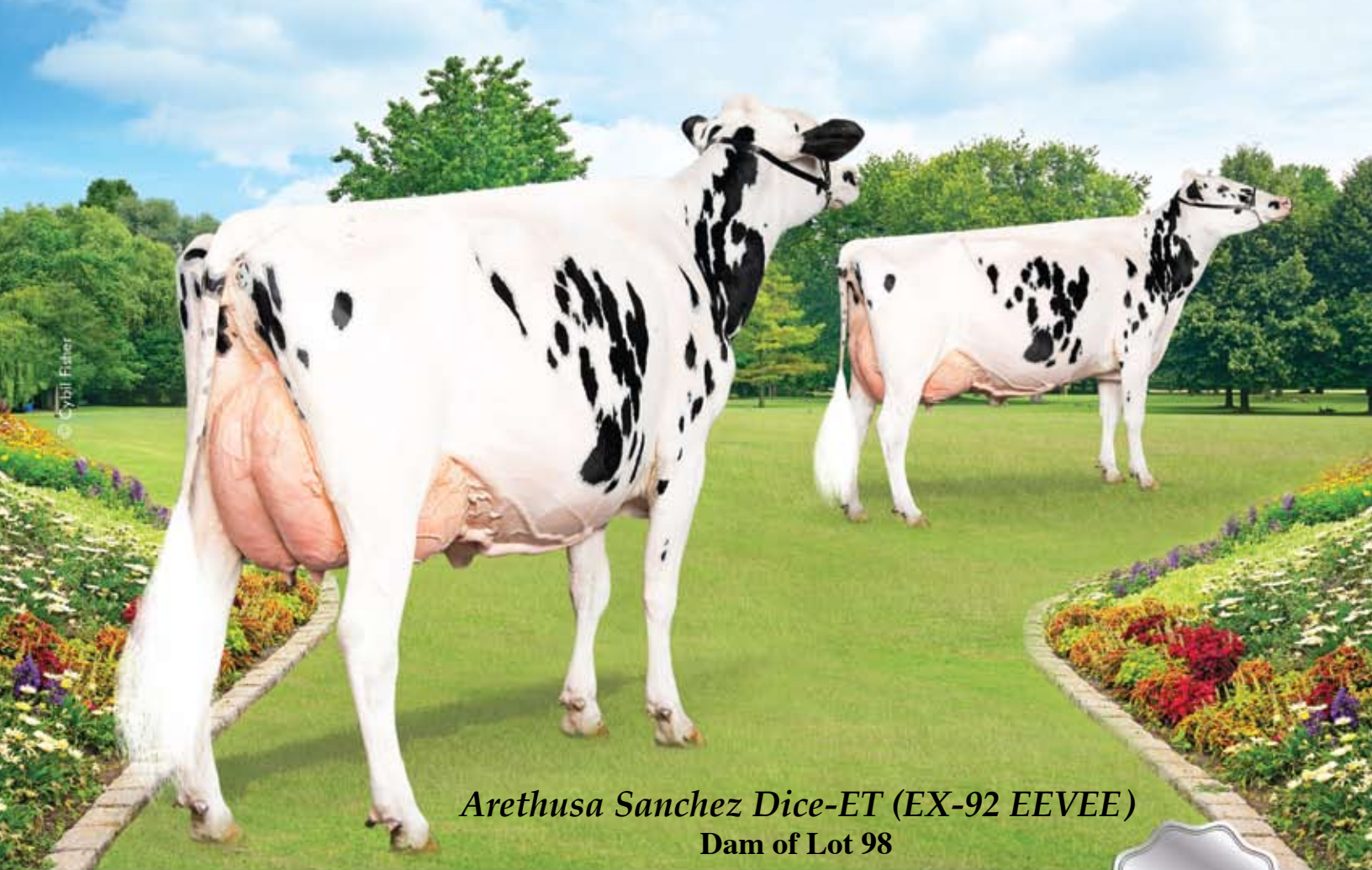

Arethusa Sanchez Dice-ET (EX-92 EEVEE)
Dam of Lot 98



1st Choice Atwood Female

Arethusa Farm, LLC
 c/o Matt Senecal
 Po Box 1143
 Litchfield, CT 06759
 860/567-8270

• **From 5 Female Transfers Due March 1, 2015 &
 3 Female Transfers Due March 14, 2015**

Terms: Standard ET Terms unless special ET
 terms are approved by seller or
 sale management prior to the sale.
 (35% Down/balance due 3-4 months of age)

MAPLE-DOWNS-I G W ATWOOD-ET
8956379C TR TV TL TY TD
 EX-90 EE+V 4-06 GTPI +1942
 PTA +294M +51F +15P 99%R 4/2014
 PTA +219NM +.15%F +.02%P 67%US
 PTA +1.0PL 2.97SCS -2.5DPR 8.9%DCE
 PTA +4.66T +3.51UDC +3.74FLC 99%R 4/2014

ARETHUSA SANCHEZ DICE-ET
70402081
 EX-92 EEVEE 3-06
 2-01 2 345 25760 3.6 933 3.1 789
*1st Sr. 3-Year-Old & Intermediate Champion NY
 Spring Holstein Show 2014*

BRAEDALE GOLDWYN 10705608C TL
 CAN GP-84-8Y Extra GM GTPI +1879
MD-DELIGHT DURHAM ATLEE-ET
131704103
 EX-92 EEEEE GMD DOM 4-06
 3-11 2 365 38290 5.5 2091 3.3 1249
All-American Sr. 3-Year-Old 2005

GEN-MARK STMATIC SANCHEZ
134422312 TR TV TL TY TD
 EX-94 EEEE 6-07 GTPI +1686
 PTA +3.01T +2.03UDC +2.56FLC 99%R 4/2014
ARETHUSA SHOTTLE DOMINO-ET
138821047
 EX-93 EEEEE 5-10
 2-00 2 310 17300 3.2 559 3.5 600
 3-01 2 307 20760 4.0 829 3.1 636
 4-02 2 301 23590 4.3 1004 2.8 670
 5-05 2 333 27720 4.0 1120 2.8 780
3rd 4-Year-Old Northeast Nat'l 2011

3rd Dam: Cherown SY Delilah-TW
 (4E-96 EEEEE)
 5-09 2 365 42583 4.6 1968 3.2 1967
 LIFE 2377 231249 4.0 9162 3.2 7327
 All-American 125,000lb. Cow 2005
 1st 125,000lb. Cow International Show 2005
 Sr. & Grand Champ Eastern State Expo '05
 Res. Sr. Champion Eastern Fall Nat'l 2003
 2nd 125,000lb. Cow International Show 2003
 Res. Grand Champ Eastern Spring Nat'l 2002
 Res. All-American 5-Year-Old 2001
 2nd 5-Year-Old International Show 2001
 Grand Champion Eastern Spring Nat'l 2001
4th Dam: Browndale Warden Cher
 (VG-86-5Y CAN)
 7-01 2 365 24899 5.1 1268 3.2 785
 LIFE 1825 107521 4.7 5004 3.3 3510
5th Dam: Browndale Ulti Cherity-ET
 (VG-85 VG-MS CAN 2*)
 3-04 2 342 23316 4.2 990
6th Dam: Green Elms Echo Christina
 (EX CAN 18*)
 6-08 2 365 30313 4.1 1230
 LIFE 4 Lact. 109763 4.0 4416
 All-Canadian Mature Cow 1972 & 1973
 HM All-Canadian Mature Cow 1974
 Grand Champion Royal Winter Fair 1972

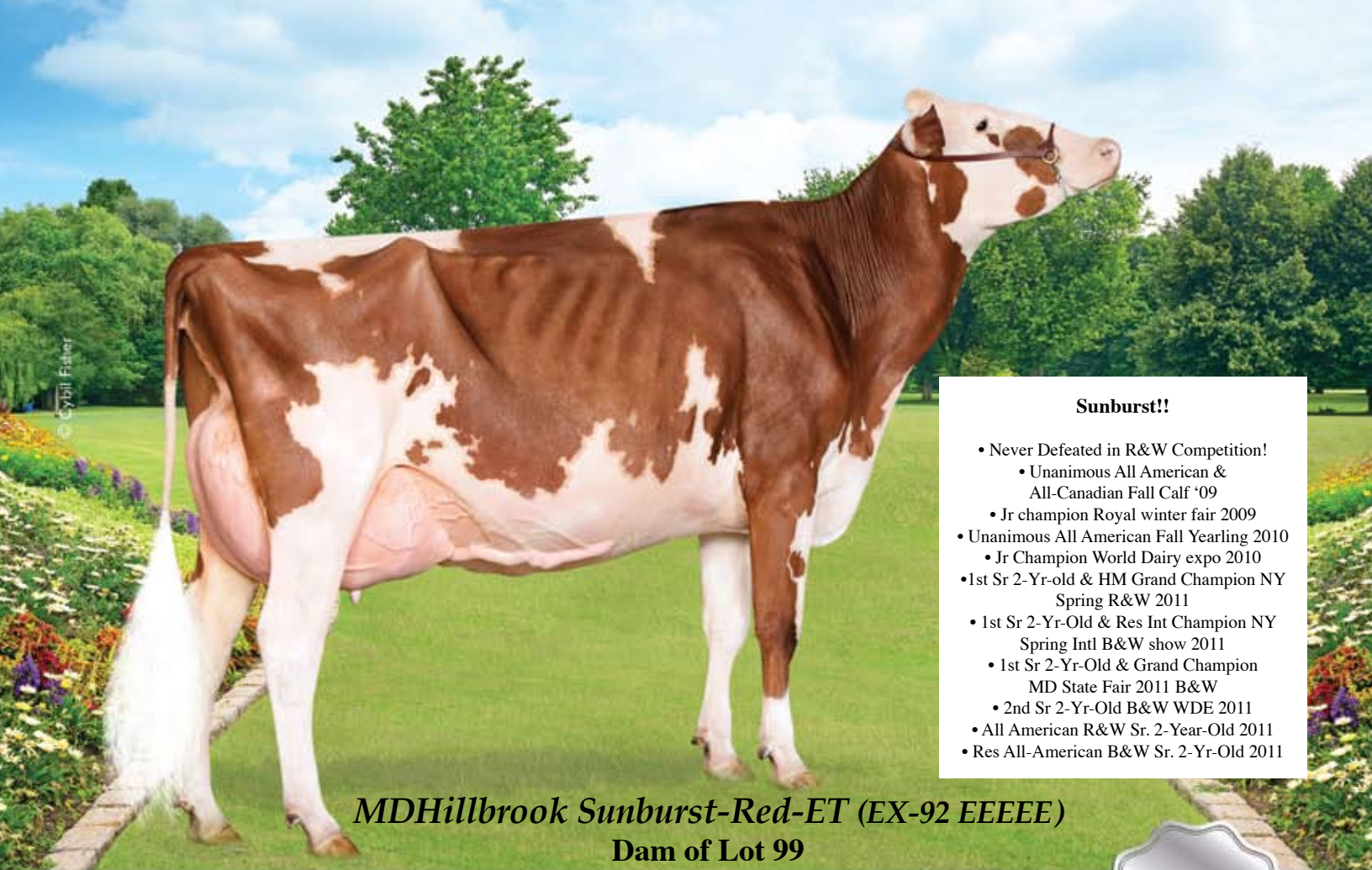

Sunburst!!

- Never Defeated in R&W Competition!
 - Unanimous All American & All-Canadian Fall Calf '09
 - Jr champion Royal winter fair 2009
- Unanimous All American Fall Yearling 2010
- Jr Champion World Dairy expo 2010
- 1st Sr 2-Yr-old & HM Grand Champion NY Spring R&W 2011
- 1st Sr 2-Yr-Old & Res Int Champion NY Spring Intl B&W show 2011
- 1st Sr 2-Yr-Old & Grand Champion MD State Fair 2011 B&W
- 2nd Sr 2-Yr-Old B&W WDE 2011
- All American R&W Sr. 2-Year-Old 2011
- Res All-American B&W Sr. 2-Yr-Old 2011

MDHillbrook Sunburst-Red-ET (EX-92 EEEEE)
Dam of Lot 99



Armani Female Pending (Red)

Gene Iager, Dupasquier Holsteins & Ehrhardt Farms
 11820 Rt 216, Fulton, MD 20759
 301/325-9025 - Gene Iager
 410/688-7067 - Kevin Ehrhardt

Born 6/1/2014 Reg. Pending 100%RHA

Terms: Cash unless prior arrangements are made specifically with seller and sale management is advised of these special terms in advance of the sale.

MR APPLES ARMANI-ET 68571374

RC TV TL TY TD

GTPI +2147

PTA -640M +61F +18P 78%R 4/2014

PTA +498NM +.33%F +.14%P 100%US

PTA +2.8PL 2.86SCS +1.2DPR 5.7%DCE

PTA +3.37T +3.07UDC +3.18FLC 77%R 12/2013

MDHILLBROOK SUNBURST-RED-ET

139553617 TL TD

EX-92 EEEEE 4-05 GTPI +1686

3-08 2 365 37020 4.2 1544 2.9 1078

2-05 2 365 29070 3.6 1074 3.1 921

4 Time All-American R&W

All-American R&W Sr. 3-Year-Old 2012

1st Sr. 3Y, Inter. & HM Grand WDE R&W '12

All-American R&W Sr. 2-Year-Old 2011

Nom. All-American (B&W) Sr. 2-Year-Old 2011

2nd Sr. 2-Year-Old B&W World Dairy Expo '11

1st Sr. 2Y, & HM Grand R&W NY Spring Show '11

All-American R&W Fall Yearling '10

Junior Champion WDE R&W '10

Undeclared R&W Fall Calf & Fall Yearling '09 & '10

Unanimous All-American R&W Fall Calf '09

Undeclared in R&W Competition

Due back for 2014 Summer & Fall Shows!

• Sold for \$200,000 in the '11 International Intrigue Sale

BRAEDALE GOLDWYN 10705608C TL

GP-84-8Y CAN Extra GM GTPI +1879

PTA +2.80T +2.45UDC +2.36FLC 99%R 4/2014

KHW REGIMENT APPLE-RED-ET

135511521 CV

EX-96 EEEEE 3E DOM 9-06

4-01 2 365 35750 4.7 1682 3.7 1314

LIFE 1972 158680 4.8 7683 3.8 6034

2013 HI Red Impact Cow of the Year

FRADON REDLINER-RED-ET 7528698C

TV TL

EX-91 CAN GTPI +1374

PTA +1.81T +1.55UDC +.32FLC 99%R 4/2014

BINGLAND ADVENT SUNSHINE-ET

137882515 RC

VG-87 EEVGV 4-03

2-08 2 305 19044 4.5 859 3.4 641

3-10 2 305 21173 3.9 823 3.3 707

Nominated All-American Fall Calf '07

1st Fall Calf Eastern National '07

5th Fall Calf International Holstein Show '07

Maternal Sister: Bingland Dundee Ariel-ET (EX-90)

Sons in A.I.

3rd Dam: Ms Regancrest Summer-ET
 (VG-86 VG-MS)
 2-06 2 305 22650 4.0 896 3.5 786

4th Dam: Regancrest Br Princess Di-ET
 (EX-92 EEVEE DOM)
 4-07 2 365 31110 3.9 1211 3.1 960

5th Dam: Regancrest Wade Debra-ET
 (VG-85-2Y)
 2-06 2 287 26779 4.1 1102 3.2 847

6th Dam: Regancrest Jed Deborah
 (2E-95 DOM 1*)
 3-10 2 365 38770 4.9 1885 3.1 1197
 LIFE 4 Lact. 250121 4.2 10529 3.3 8256

7th Dam: Snow-N Delliias Darlene-ET
 (2E-94 GMD DOM)
 3-08 2 365 32080 4.1 1303 3.4 1085
 2nd Midwest Spring Nat'l Aged Cow 1997

8th Dam: Snow-N Denises Delliia
 (2E-95 EX-MS 2E GMD DOM 2*)
 7-06 2 365 35610 4.0 1431 2.9 1035
 LIFE 2558 180240 3.9 7108 3.2 5723
 1st Spring Nat/WI Res Ch & Best Udder '93
 1st Spring Nat/WI Gr Ch & Best Udder '91
 32 EX & 49 VG offspring

9th Dam: Snow-N Dorys Denise
 (2E-90 EX-MS GMD DOM)
 5-09 2 365 33350 3.8 1256 3.1 1038
 LIFE 1604 114010 3.6 4153 3.2 3649



Dam of Lot 100
Larochelle G Salto Sophie-Red-ET (VG-86-2Y CAN)

Larochelle Reality Sody-Red-ET



Ferme Larochelle S.E.N.C
400 Rang 4 Est
St. Lazare PQ G0R 3J0
Canada
418/883-2810

Born 6/3/2013 Reg. 107807387C 100%RHA

1st Summer Yrlg. & Res. Jr. Champion QC Spring R&W Show 2014

Terms: Cash unless prior arrangements are made specifically with seller and sale management is advised of these special terms in advance of the sale.

HURTGEN-VUE REALITY-RED
134690997 TV TL

VG-88 EVVV 3-05 TPI +1984
 PTA -270M +66F +10P 99%R 4/2014
 PTA +474NM +.29%F +.07%P
 PTA +3.5PL 2.99SCS +1.0DPR 5.3%DCE
 PTA +2.38T +1.79UDC +2.71FLC 99%R 4/2014

PURSUIT SEPTEMBER STORM-ET
6820564C RC TV TL

CAN EX GM GTPI +1506
HURTGEN-VUE HHR VANESSA-RED
17321694
 EX-93 EEEEE 3E DOM 9-05
 7-11 2 365 37230 3.7 1394 3.2 1179
 LIFE 2786 193130 3.9 7613 3.2 6235

LAROCHELLE G SALTO SOPHIE-RED-ET
105189515C

VG-86-2Y CAN
 2-00 2 365 24720 3.8 946 3.0 732
 3-05 2 301 19899 4.0 787 2.9 573
 4-04 2 329 22392 3.8 862 2.9 657
 2nd Int. 1-Yr Royal R&W 2010
 2nd Int. 1-Yr Qc International R&W 2010
 2nd Int. 1-Yr Belle Chasse 2010
 2nd Int. 1-Yr Bassin De La Chaudiere 2010

GEN-I-BEQ SALTO 9243546C

EX CAN Extra
LAROCHELLE AEROCERF GINA
100768583C
 G-78-2Y CAN 2*



Caverhill Ariel Buckeye (EX-91-2E CAN)
 Dam of Lot 101



Rotaly Goldwyn Annabelle-ET

Rock Hebert & Nathalie Dumais
 2194 Rang De La Piniere
 Ste. Helene De Kamouraska PQ
 G01 3J0 Canada
 418/492-5148

Born 9/7/2013 Reg. 108638685C 100%RHA

• Awesome September Calf!!

Terms: Cash unless prior arrangements are made specifically with seller and sale management is advised of these special terms in advance of the sale.

BRAEDALE GOLDWYN 10705608C TL
 GP-84-8Y CAN Extra GM GTPI +1879
 PTA -9M +31F +13P 99%R 4/2014
 PTA +312NM +.12%F +.05%P 9%US
 PTA +.7PL 2.66SCS -.1DPR 5.3%DCE
 PTA +2.80T +2.45UDC +2.36FLC 99%R 4/2014

SHOREMAR JAMES 5902195C TV TL
 GP-81-2Y CAN GM
BRAEDALE BALER TWINE-ETS
6860888C TL
 CAN VG-86-2Y 33*
 2-01 2 365 30906 4.9 1521 3.4 1052

CAVERHILL ARIEL BUCKEYE
104206955C
 EX-91-2E CAN

2-00 2 365 25126 3.6 913 3.4 853
 3-01 2 365 30778 3.5 1089 3.4 1032
 4-11 2 365 35737 3.7 1334 3.3 1175
 6-07 2 289 31687 3.8 1197 3.1 990 (Inc)
 LIFE 4 Lact. 142051 3.8 5331 3.4 4799

R-E-W BUCKEYE-ET 130588960
 EX-90-CAN

CAVERHILL AMY LHEROS 1041486373C
 VG-86-3Y CAN 3*
 2-02 2 365 24861 3.3 831 3.4 840
 3-05 2 306 21466 3.5 750 3.3 710
 4-08 2 281 19023 3.2 600 3.3 637

3rd Dam: Caverhill Ann Astroid
 (EX-90-9E CAN 8*)
 4-03 2 365 28071 3.8 1054 3.5 992
 LIFE 11 Lact. 251124 3.6 9165 3.4 8499
 Grand Huntingdon 2000
 Res.Grand Pont-Chateau 1998
 2nd 5-Yr Ormstown 2000
4th Dam: Caverhill Ann Aerostar
 (VG-88-4Y CAN 4*)
 5-01 2 364 29196 3.8 1109 3.4 981
5th Dam: Mapledrey Centennial Rosa
 (VG-86-3Y 12*)
 7-08 2 352 22895 3.4 785 3.2 743

© 2014 Flatner

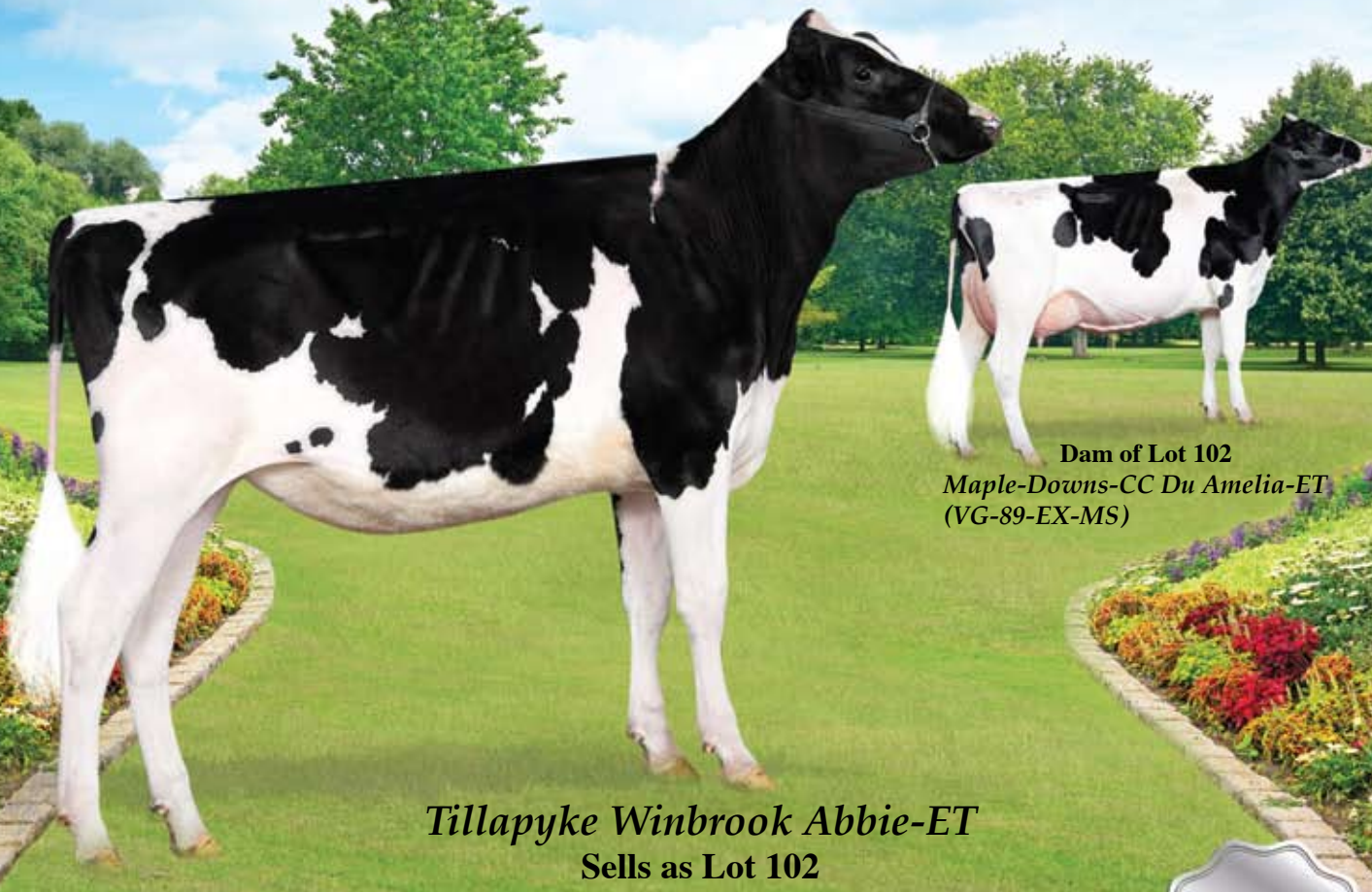

Dam of Lot 102
Maple-Downs-CC Du Amelia-ET
(VG-89-EX-MS)

Tillapyke Winbrook Abbie-ET
Sells as Lot 102

Tillapyke Winbrook Abbie-ET



Emily Tillapaugh
c/o Jason Lloyd
P O Box 137
Warnerville, NY 12187
518/231-1731 (Jason)
518/234-2833 (Emily)

Born 3/1/2013 Reg. 72313127 100%RHA

• Outstanding Spring Yearling!

Terms: Cash unless prior arrangements are made specifically with seller and sale management is advised of these special terms in advance of the sale.

GILLETTE WINDBROOK-ETS
7816429C TV TL TY TD

EX-97 CAN Extra 50K GTPI +1850
PTA +621M +41F +26P 97%R 4/2014
PTA +260NM +.07%F +.03%P 9%US
PTA +.4PL 2.92SCS -1.9DPR 5.6%DCE
PTA +2.92T +2.14UDC +2.70FLC 94%R 4/2014

GILLETTE BRILEA F B I 8209524C

EX-94 CAN Extra GTPI +1766
GILLETTE BLITZ 2ND WIND 7352248C
VG-88-3Y CAN 35*
2-02 3 365 39096 3.6 1422 3.0 1182
2nd Jr. 3-Year-Old Quebec Spring Show 2005

MAPLE-DOWNS-CC DU AMELIA-ET
70041638 TL TD

VG-89 EEEVE 3-08 GTPI +1678
PTA +2.61T +2.02UDC +1.17FLC 79%R 4/2014
2-02 2 365 32370 4.5 1446 3.3 1071
All-NY Fall Calf 2011
HHM Jr. All-NY Fall Yearling 2012
3rd Fall Yrlg Heifer Eastern Fall Natl 2012
2nd Sr. 2-Year-Old NY Spring Jr. Show 2013
4th Sr. 2-Year-Old North-East Fall Natl 2013

REGANCREST DUNDEE-ET 127640114

TV TL TY
EX-95 EEEV 6-08
RI-VAL-RE GOLD ALYSSIA-ET 65249825
VG-86 VVGVV 3-02
1-10 2 305 21390 4.0 855 3.5 741

3rd Dam: MD-Maple-Dell Durham Amy
(EX-92 EX-MS)

4-05 3 305 37640 3.9 1472 3.0 1119

4th Dam: Ms M-M-D Nobel Aruba
(2E-94 EEEEE DOM)

3-05 2 365 34540 4.3 1480 3.3 1144
LIFE 1712 130300 4.2 5482 3.3 4357

5th Dam: MD-Delight Storm Adeline-ET
(VG-88 DOM)

2-01 2 365 25340 4.6 1176 3.4 863

6th Dam: MS Kingstead Chief Adeen-ET
(2E-94 EEEEE DOM)

3-05 2 310 30180 4.0 1209 3.6 1077
LIFE 1382 100760 4.0 4010 3.6 3649

2 Nominated All-American
2 Member of All-American Produce
Queen of the Breed Finalist!

Full Sister to Adeen:
Shoremar S Alicia-ET (3E-97 EEEEE)

7th Dam: C Aitkenbrae Starbuck Ada
(2E-94 EEEEE DOM)

2-05 2 362 25000 3.6 908 3.4 845
LIFE 1382 100760 4.0 4010 3.6 3649

2 Member All-American Produce
Nom. All-American Jr. 3-Year-Old
Nom. All-American 4-Year-Old
Dam of 16 VG & 11 EX Offspring



Cherry Crest Lyster Golden (3E-95 EEEEE)
 Dam of Lot 103



Milksource Goldwn Gidget-ET

Milk Source LLC
 c/o Jamie Endvick
 N3569 Vanden Bosch Rd
 Kaukauna, WI 54130
 920/766-5335

Born 9/12/2013 Reg. 72230191 100%RHA

Terms: Cash unless prior arrangements are made specifically with seller and sale management is advised of these special terms in advance of the sale.

BRAEDALE GOLDWYN 10705608C TL
 GP-84-8Y CAN Extra GM GTPI +1879
 PTA -9M +31F +13P 99%R 4/2014
 PTA +312NM +.12%F +.05%P 9%US
 PTA +.7PL 2.66SCS -.1DPR 5.3%DCE
 PTA +2.80T +2.45UDC +2.36FLC 99%R 4/2014

SHOREMAR JAMES 5902195C TV TL
 GP-81-2Y CAN GM
BRAEDALE BALER TWINE-ETS
6860888C TL
 CAN VG-86-2Y 33*
 2-01 2 365 30906 4.9 1521 3.4 1052

CHERRY CREST LYSTER GOLDEN
9507324C

EX-95 EEEEE 3E 10-00
 7-04 2 365 43610 4.6 2013 3.1 1366
 9-05 2 365 37040 5.2 1908 3.4 1257
 5-06 2 305 36800 4.3 1591 3.4 1243
 4-03 2 365 35360 4.1 1451 3.3 1153
 2-06 2 365 30000 4.1 1221 3.3 998
 LIFE 1996 201450 4.5 9041 3.3 6702
 2nd Aged Cow Midwest Sprg/Nat 2011
 2nd 125,000lb Cow WI Championship 2011
 6th 125,000lb Cow International Show 2011
 Nom All-American & All-Canadian 5-Yr-Old 2009
 4th 5 Yr-Old Cow International Show 2009
 7th 5-Yr-Old Cow Royal Winter Fair 2009
 3rd 4-Yr-Old Cow Midwest Sprg/Nat 2008

TCET LYSTER 6487689C TV TL
 GTPI +1176
 PTA +1.17T +.57UDC +1.66FLC 99%R 4/2014
GLENRAPHA KAITLAND 7061549C
 VG-86-4Y CAN 4*
 4-06 2 365 27952 4.2 1168 3.0 833
 7-08 2 365 30445 3.8 1161 3.0 921
 8-09 2 365 23961 4.7 1119 3.1 731
 5-08 2 365 26772 4.0 1078 3.0 806
 2-06 2 308 17824 4.2 745 3.1 555
 LIFE 1768 126954 4.2 5271 3.03846

3rd Dam: Glenrapha Kacey
 (VG-85-5Y CAN)
 5-04 2 353 22152 3.9 869 3.3 730
4th Dam: Glenrapha cara
 (VG-85-5Y CAN)
 6-08 2 365 24645 3.5 860 3.2 791
 LIFE 7 Lact. 146288 3.6 5333 3.3 4808
5th Dam: Glenrapha Catherine
 (VG-85-4Y CAN)
 7-07 2 365 20988 4.1 853 3.4 703
 LIFE 8 Lact. 136846 4.0 5505 3.4 4597



2nd Dam of Lot 104
Idee Durham Lalika
(VG-88-4Y CAN 2*)

Idee Shottle Lalia (VG-87-2Y CAN 1*)
Dam of Lot 104



Milksource Gold Lace-ET

Milk Source LLC
c/o Jamie Endvick
N3569 Vanden Bosch Rd
Kaukauna, WI 54130
920/766-5335

Terms: Cash unless prior arrangements are made specifically with seller and sale management is advised of these special terms in advance of the sale.

Born 6/21/2013 Reg. 72230167 100%RHA

• Potential 12th Generation VG or EX!

BRAEDALE GOLDWYN 10705608C TL
GP-84-8Y CAN Extra GM GTPI +1879
PTA -9M +31F +13P 99%R 4/2014
PTA +312NM +.12%F +.05%P 9%US
PTA +.7PL 2.66SCS -.1DPR 5.3%DCE
PTA +2.80T +2.45UDC +2.36FLC 99%R 4/2014

IDEE SHOTTLE LALIA 8933339C
VG-87-2Y CAN 1*
2-00 2 365 28311 3.6 1016 3.3 948
2014 Holstein Association Star of the Breed Award
Sr. 3-Year-Old Class at World Dairy Expo.
HM All-Canadian Milking Yearling 2009
Res. All-QC Milking Yearling 2009
3rd Milking Yearling Royal Winter Fair 2009
3rd Sr. 2-Year-Old Quebec Spring Show 2010

SHOREMAR JAMES 5902195C TV TL
GP-81-2Y CAN GM
BRAEDALE BALER TWINE-ETS
6860888C TL
VG-86-2Y CAN 33*
2-01 2 365 30906 4.9 1521 3.4 1052

PICSTON SHOTTLE-ET 598172GBR
TV TL TY
EX-96-GBR GM GTPI +1929
IDEE DURHAM LALIKA 8811499C
VG-88-4Y CAN 2*
5-01 2 365 29650 4.4 1305 3.5 1049
3-06 2 365 27242 4.4 1199 3.6 990
2-02 2 365 22507 4.3 968 3.7 831
HM All-Atlantic Jr. Yearling 2005
2nd Jr. 2-Year-Old Atlantic Summer 2006
2nd Jr. Yearling Atlantic Champion Show 2005

3rd Dam: Idee Leduc Lydie
(EX-91 CAN 6*)
3-06 2 365 30875 4.8 1481 3.4 1047
LIFE 4 Lact. 136052 5.3 7227 3.7 5101
Res. All-Atlantic Sr. 3-Year-Old 2004
4th Dam: C Ravenswell Lydia
(EX-92 EEEE DOM 19*)
5-01 2 365 24578 4.6 1125 3.4 826
• 6 Excellent & 14 VG Daughters to date
5th Dam: Spring Farm Miss Lynn-ET
(VG-85-3Y CAN)
2-11 2 329 22335 4.0 888 3.6 811
6th Dam: Spring Farm Miss Connie
(VG-88 CAN 2*)
8-00 2 305 21420 3.9 840
7th Dam: Spring Farm Miss Citation
(VG-87 CAN 3*)
6-04 2 365 27725 3.8 1054
LIFE 11 Lacs 215519 3.7 7952
8th Dam: Spring Farm Miss Pathfinder
(EX CAN 8*)
LIFE 12 Lacs 242021 3.6 8814
9th Dam: Spring Farm Fond Pathfinder
(VG CAN 5*)
LIFE 11 Lacs 202334 3.7 7582
10th Dam: Eveermot Pathfinder Ormsby
(VG CAN 3*)
LIFE 10 Lacs 190482 3.6 6927
HM All-Canadian 3-Year-Old 1948
11th Dam: Eveermot Pabst Ormsby
(VG CAN 3*)



Dam of Lots 105 & 106

BVK Atwood Abrianna-ET
(EX-92 EX-MS)

Butlerview Gold Ashton-ET
Sells as Lot 105

Butlerview Gold Ashton-ET



Jeff Butler
1710 BE 7750 S. Road
Chebanse, IL 60922
217/341-2437

Born 9/5/2013 Reg. 840 3012559833 100%RHA
77K GTPI +1747 / GLPI +2320 / DGV +2311
PTA +3.38T +2.47UDC +2.33FLC 76%R 4/2014

BRAEDALE GOLDWYN 10705608C TL
GP-84-8Y CAN Extra GM GTPI +1879
PTA -9M +31F +13P 99%R 4/2014
PTA +312NM +.12%F +.05%P 9%US
PTA +.7PL 2.66SCS -.1DPR 5.3%DCE
PTA +2.80T +2.45UDC +2.36FLC 99%R 4/2014

SHOREMAR JAMES 5902195C TV TL
GP-81-2Y CAN GM
BRAEDALE BALER TWINE-ETS
6860888C TL
CAN VG-86-2Y 33*
2-01 2 365 30906 4.9 1521 3.4 1052

Terms: Cash unless prior arrangements are made specifically with seller and sale management is advised of these special terms in advance of the sale.

BVK ATWOOD ABRIANNA-ET
140658941 BL TD
EX-92 EEEVE 3-05
2-02 2 305 21047 4.0 835 3.3 690
3-02 2 283 23792 5.1 1202 3.4 802 (Inc)
Res. All-American Jr. 3-Year-Old 2013
2nd Jr. 3-Year-Old World Dairy Expo 2013
1st Jr. 3 Yr-Old & Grand Champion IL State Fair 2013
• Topped the 2012 Impact of Ada Sale at \$49,000
• Full Sister to:
BVK Atwood Arianna-ET (VG-89 EX-91-MS 2Y)
1st Jr. 3 Year Old New York Spring 2013
Unanimous All-American Jr. 2-Year-Old 2012
All-Canadian Jr. 2-Year-Old 2012
• Another Full Sister, BVK Atwood Andrea (EX-92),
was 3rd Jr. 3-Yr-Old WDE 2013 and HM All-American!!

MAPLE-DOWNS-I G W ATWOOD
8956379C TV TR TL TD
EX-90 EE+V 4-06 GTPI +1942
MS KINGSTEAD CHIEF ADEEN-ET
17302711 BL
EX-94 EEEEE 2E DOM 6-07
3-05 2 310 30180 4.0 1209 3.6 1077
6-04 2 365 28820 4.1 1191 3.5 1013
LIFE 1382 100760 4.0 4010 3.6 3649
• 2 Member All-American Produce
• Nom. All-American Jr. 3-Year-Old
• Nom. All-American 4-Year-Old
• Dam of 27 VG & 24 EX Offspring
• Adeen's Shottle daughter Sold for \$39,000 in the
2009 International Intrigue Sale

3rd Dam: C Aitkenbrae Starbuck Ada
(2E-94 EEEEE DOM)
2-05 2 362 25000 3.6 908 3.4 845
LIFE 137740 3.4 4747 3.2 4389
All-American Produce of Dam 2000 & 2001
All-American Sr. 3-Year-Old 1990
Res. All-Time All-American 3-Year-Old 2003
1st 3-Yr-Old & Grand Champ Eastern Nat'l '90



Dam of Lots 105 & 106
BVK Atwood Abrianna-ET
 (EX-92 EX-MS)

Butlerview Gold Alexis-ET
 Sells as Lot 106

Butlerview Gold Alexis-ET



Jeff Butler
 1710 BE 7750 S. Road
 Chebanse, IL 60922
 217/341-2437

Born 9/5/2013 Reg. 840 3012560059 100%RHA
 77K GTPI +1748 / GLPI +2282 / DGV +2250
 PTA +3.99T +2.87UDC +3.07FLC 75%R 4/2014

MR CHASSITY GOLD CHIP-ET
140145553 TR TV TL TD TY
 EX-92 EEEVE 3-01 GTPI +1996
 PTA +211M +23F +0P 94%R 4/2014
 PTA +379NM +.06%F -.02%P 85%US
 PTA +2.8PL 2.56SCS -.1DPR 3.4%DCE
 PTA +3.70T +3.31UDC +3.16FLC 89%R 4/2014

BRAEDALE GOLDWYN 10705608C TL
 GP-84-8Y CAN Extra GM GTPI +1879
REGANCREST S CHASSITY-ET 62496899
 EX-92 EEEVE GMD DOM 4-05 4*
 3-10 2 365 42280 4.3 1798 2.7 1150
 • Sold for \$1,500,000 as a package with several sons
 & dtrs in the 2009 Internat'l Intrigue Sale

BVK ATWOOD ABRIANNA-ET
140658941 BL TD
 EX-92 EEEVE 3-05
 2-02 2 305 21047 4.0 835 3.3 690
 3-02 2 283 23792 5.1 1202 3.4 802 (Inc)
 Res. All-American Jr. 3-Year-Old 2013
 2nd Jr. 3-Year-Old World Dairy Expo 2013
 1st Jr. 3 Yr-Old & Grand Champion IL State Fair 2013
 • Topped the 2012 Impact of Ada Sale at \$49,000
 • Full Sister to:
 BVK Atwood Arianna-ET (VG-89 EX-91-MS 2Y)
 1st Jr. 3 Year Old New York Spring 2013
 Unanimous All-American Jr. 2-Year-Old 2012
 All-Canadian Jr. 2-Year-Old 2012
 • Another Full Sister, BVK Atwood Andrea (EX-92),
 was 3rd Jr. 3-Yr-Old WDE 2013 and HM All-American!!

MAPLE-DOWNS-I G W ATWOOD
8956379C TV TR TL TD
 EX-90 EE+V 4-06 GTPI +1942
MS KINGSTEAD CHIEF ADEEN-ET
17302711 BL
 EX-94 EEEEE 2E DOM 6-07
 3-05 2 310 30180 4.0 1209 3.6 1077
 6-04 2 365 28820 4.1 1191 3.5 1013
 LIFE 1382 100760 4.0 4010 3.6 3649
 • 2 Member All-American Produce
 • Nom. All-American Jr. 3-Year-Old
 • Nom. All-American 4-Year-Old
 • Dam of 27 VG & 24 EX Offspring
 • Adeen's Shottle daughter Sold for \$39,000 in the
 2009 International Intrigue Sale

Terms: Cash unless prior arrangements are made
 specifically with seller and sale management is advised
 of these special terms in advance of the sale.

3rd Dam: C Aitkenbrae Starbuck Ada
 (2E-94 EEEEE DOM)
 2-05 2 362 25000 3.6 908 3.4 845
 LIFE 137740 3.4 4747 3.2 4389
 All-American Produce of Dam 2000 & 2001
 All-American Sr. 3-Year-Old 1990
 Res. All-Time All-American 3-Year-Old 2003
 1st 3-Yr-Old & Grand Champ Eastern Nat'l '90



2nd Dam of Lot 107
Vision-Gen Sh Frd A12276-ET
(VG-87 VG-MS DOM)

OCD Mogul Abracadabra-ET
Dam of Lot 107

Peak Abra Chev 800-ET



Alta Genetics Inc
c/o Bob Welper
Watertown, WI 53094
262/378-0032

Born 4/20/2014 Reg. 840 3124553940 99%RHA
GTPI +2445 / GLPI +3212 / DGV +3214
PTA +1788M +83F +.07% +60P +.02% 5/2014
PTA +859NM +6.2PL +2.1DPR 2.86SCS 5.0%DCE
PTA +2.54T +2.11UDC +1.90FLC 5/2014
CAN GPA +2008M +92F +67P

Terms: Cash unless prior arrangements are made specifically with seller and sale management is advised of these special terms in advance of the sale.

VEKIS CHEVROLET-ET
765206109NLD 99%RHA
50K GTPI +2347
PTA +2189M +77F +67P 76%R 4/2014
PTA +793NM -.01%F +.00%P 100%US
PTA +5.3PL 2.87SCS +1.2DPR 4.9%DCE
PTA +2.05T +1.72UDC +1.49FLC 76%R 4/2014

BADGER-BLUFF FANNY FREDDIE
60996956 99%RHA TV TL TY TD
GM GTPI +2239 (4/14)
LARCREST CHENOA-ETS 56264510
99%RHA
VG-87 VVVVV DOM 3-00
2-04 2 365 35930 4.1 1487 3.5 1259

3rd Dam: Applouis Jet Stream Alda-ET
(VG-85 VG-MS DOM 2Y)
2-02 2 309 21000 4.6 962 3.3 700
4th Dam: Morningview Otsd April-ET
(VG-87 VV+VE GMD DOM)
2-03 3 365 36010 4.3 1560 3.6 1291
5th Dam: Morningview Gibbon Judy-ET
(VG-85 GMD DOM)
2-04 2 305 25010 3.9 964 3.2 795
6th Dam: Morningview Converse Judy
(EX-93 GMD DOM)
4-05 2 365 38100 4.1 1565 3.3 1269
7th Dam: Morningview Aerostar Jix-ET
(VG-87 EX-MS)
5-06 2 340 32040 3.9 1249 3.4 1089
8th Dam: Walnutt-Knoll Judy-ET
(VG-87 VEVV GMD DOM)
4-08 2 357 37210 4.0 1480 3.2 1187
9th Dam: Walnutt-Knoll RORAE Jenny
(2E-91 EEVE GMD DOM)
7-04 2 365 29830 4.1 1210 3.0 885
10th Dam: Lynnberry Gem (VG-89 EEV)
6-02 2 365 27770 4.1 1143

OCD MOGUL ABRACADABRA-ET
840 3009533582 99%RH ATV TL TY TD
77K GTPI +2486
PTA +1389M +86F +47P 72%R 4/2014
PTA +773NM +.13%F +.02%P
PTA +4.6PL 2.84SCS +1.2DPR 4.5%DCE
PTA +3.58T +3.16UDC +2.91FLC 72%R 4/2014

MOUNTFIELD SSI DCY MOGUL-ET 840
3006972816 TR TV TL TY TD
GTPI +2394
VISION-GEN SH FRD A12276-ET
69517612 99%RHA
VG-87 VE++V DOM 3-06 GTPI +2228
PTA +946M +54F +44P 80%R 4/2014
PTA +644NM +.07%F +.06%P
PTA +4.8PL 2.94SCS +1.8DPR 5.8%DCE
PTA +2.59T +1.91UDC +2.73FLC 81%R 4/2014
2-01 3 365 28700 3.7 1061 3.5 997
• Five daughters over 2400 GTPI!



2nd Dam of Lot 108
Vision-Gen Sh Frd A12276-ET
(VG-87 VG-MS DOM)

OCD Mogul Kirstie Alley-ET
Dam of Lot 108

EDG Alley Jerod 57823-ET



Alta Genetics Inc
c/o Bob Welper
Watertown, WI 53094
262/378-0032

Born 4/26/2014 Reg. 840 3010356570 99%RHA
GTPI +2446 / GLPI +3276 / DGV +3378
PTA +1443M +101F +.18% +55P +.04% 4/2014
PTA +812NM +4.3PL +1.7DPR +2.86SCS 5.2%DCE
PTA +2.82T +2.79UDC +1.79FLC 4/2014
CAN GPA +1435M +107F +62P

Terms: Cash unless prior arrangements are made specifically with seller and sale management is advised of these special terms in advance of the sale.

DE-SU JEROD 1223-ET 69990187 TV TL TY TD

GTPI +2290
PTA +1532M +81F +48P 77%R 4/2014
PTA +754NM +.09%F +.01%P 100%US
PTA +4.8PL 2.68SCS +1.5DPR 5.1%DCE
PTA +2.31T +2.23UDC +.70FLC 77%R 4/2014

OCD MOGUL KIRSTIE ALLEY-ET 840 3009533317 99%RHA

9K GTPI +2450
PTA +1389M +86F +47P 72%R 4/2014
PTA +773NM +.13%F +.02%P
PTA +4.6PL 2.84SCS +1.2DPR 4.5%DCE
PTA +3.58T +3.16UDC +2.91FLC 72%R 4/2014
• Topped the 2013 Spring Sensation Sale at \$175,000
• One of the highest Mogul daughters in the WORLD!

DE-SU OBSERVER-ET 65917481 TR TV TL TY TD

EX-90 EVEE 4-06 GM GTPI +2168
RI-VAL-RE MICHAEL JASMINE
66473426 TY
GP-81 ++GG+ DOM 2-06
2-01 3 211 17220 3.8 659 3.3 561

MOUNTFIELD SSI DCY MOGUL-ET 840 3006972816 TR TV TL TY TD

GTPI +2394
VISION-GEN SH FRD A12276-ET
69517612 99%RHA
VG-87 VE++V DOM 3-06 GTPI +2228
PTA +946M +54F +44P 80%R 4/2014
PTA +644NM +.07%F +.06%P
PTA +4.8PL 2.94SCS +1.8DPR 5.8%DCE
PTA +2.59T +1.91UDC +2.73FLC 81%R 4/2014
2-01 3 365 28700 3.7 1061 3.5 997
• Five daughters over 2400 GTPI!

3rd Dam: Applouis Jet Stream Alda-ET (VG-85 VG-MS DOM 2Y)

2-02 2 309 21000 4.6 962 3.3 700

4th Dam: Morningview Otsd April-ET (VG-87 VV+VE GMD DOM)

2-03 3 365 36010 4.3 1560 3.6 1291

5th Dam: Morningview Gibbon Judy-ET (VG-85 GMD DOM)

2-04 2 305 25010 3.9 964 3.2 795

6th Dam: Morningview Converse Judy (EX-93 GMD DOM)

4-05 2 365 38100 4.1 1565 3.3 1269

7th Dam: Morningview Aerostar Jix-ET (VG-87 EX-MS)

5-06 2 340 32040 3.9 1249 3.4 1089

8th Dam: Walnutt-Knoll Judy-ET (VG-87 VEVV GMD DOM)

4-08 2 357 37210 4.0 1480 3.2 1187

9th Dam: Walnutt-Knoll RORAE Jenny (2E-91 EEVE GMD DOM)

7-04 2 365 29830 4.1 1210 3.0 885

10th Dam: Lynnberry Gem (VG-89 EEEV)

6-02 2 365 27770 4.1 1143

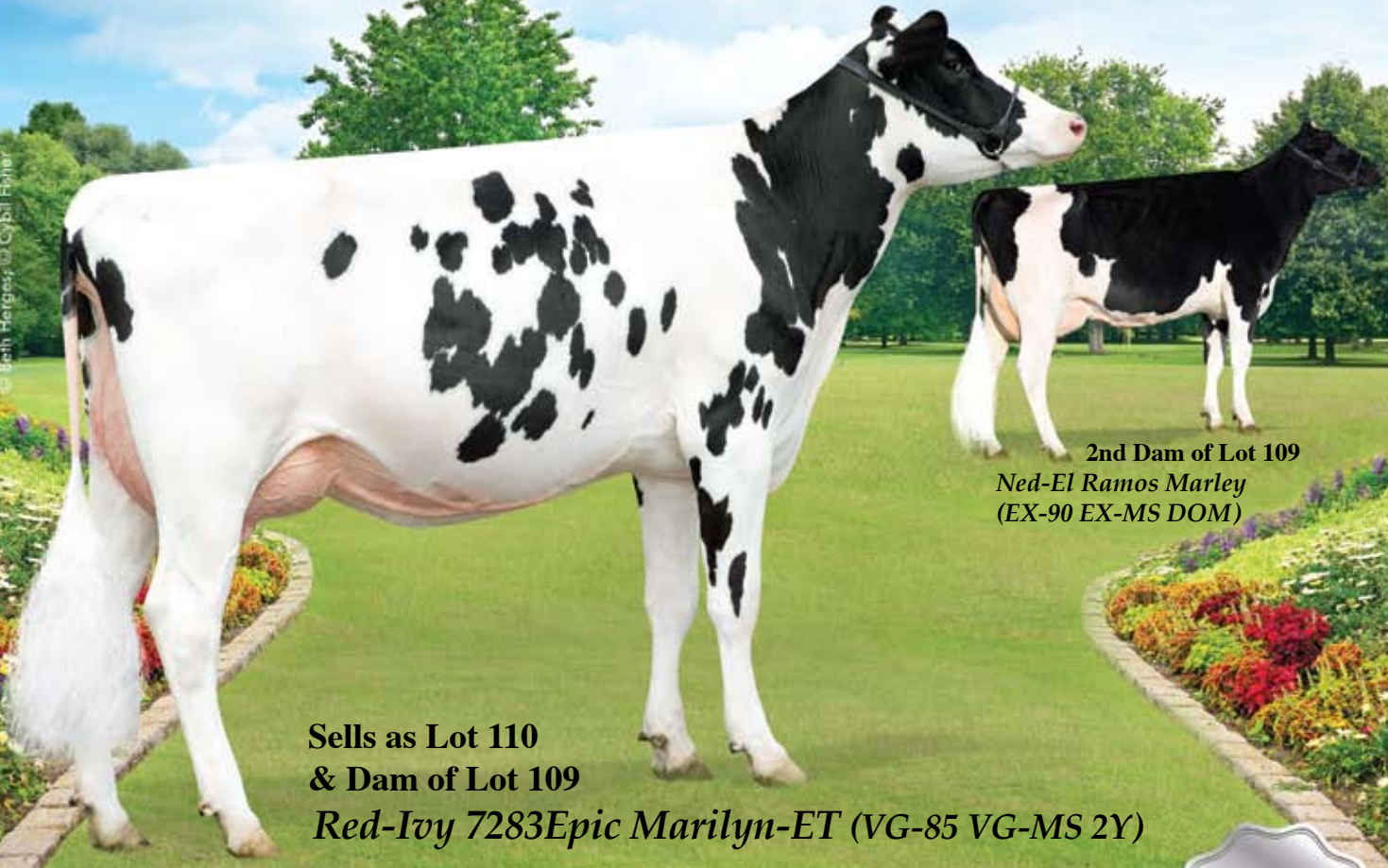

**Sells as Lot 110
& Dam of Lot 109
Red-Ivy 7283Epic Marilyn-ET (VG-85 VG-MS 2Y)**

**2nd Dam of Lot 109
Ned-El Ramos Marley
(EX-90 EX-MS DOM)**

Ms Marilyn Cashcoin Mia-ET



**Maverick, P. Carroll & D. Rudin
c/o Jeff Butler
1710 BE 7750 S. Road
Chebanse, IL 60922
217/341-2437**

**Born 1/2022014 Reg. 840 3014334987 100%RHA
77K GTPI +2453
PTA +1395M +75F +.09% +46P +.01% 73%R 6/2014
PTA +872NM +1.9%DPR +7.2PL 2.59SCS +5.4DCE
PTA +2.72T +1.25FLC +3.12UDC 70%R 6/2014**

Terms: Cash unless prior arrangements are made specifically with seller and sale management is advised of these special terms in advance of the sale.

**FARNEAR-TBR-BH CASHCOIN-ET
70354884 TV TL TY
GTPI +2358
PTA +1365M +70F +48P 77%R 4/2014
PTA +821NM +.08%F +.03%P 100%US
PTA +6.9PL 2.62SCS +1.0DPR 5.1%DCE
PTA +2.65T +2.86UDC +.67FLC 75%R 4/2014**

**DE-SU OBSERVER-ET 65917481 TR TV
TL TY TD
EX-90 EVEV 4-06 GM GTPI +2168
MS CHASSITY GOLDWYN CASH-ET
140175910
VG-87-2Y CAN
2-04 2 365 39375 4.3 1700 3.3 1296**

**RED-IVY 7283EPIC MARILYN-ET
70955580 99%RHA
VG-85 V+++V 2-01 50K GTPI +2414
PTA +1130M +63F +46P 74%R 4/2014
PTA +788NM +.08%F +.04%P
PTA +6.3PL 2.66SCS +1.9DPR 4.9%DCE
PTA +2.86T +2.73UDC +2.51FLC 74%R 4/2014
2-00 2 29 2034 4.5 92 3.1 63 (Inc)
• 11th Generation VG or EX!
• Sells as Lot 110**

**GENERATIONS EPIC-ET 11104016C
TV TL TY TD
EX-92 CAN GTPI +2273 (4/14)
NED-EL RAMOS MARLEY 64754727
99%RHA
EX-90 VEVEE DOM 4-07 GTPI +1986
PTA +559M +37F +21P 85%R 4/2014
PTA +488NM +.06%F +.02%P
PTA +4.0PL 2.72SCS +1.6DPR 5.3%DCE
PTA +2.18T +1.59UDC +1.30FLC 85%R 4/2014
4-05 2 305 29370 4.0 1175 3.3 979
2-02 2 305 26090 3.9 1022 3.5 903
• Sons in A.I.**

**3rd Dam: Ned-El Shottle 4903-ET
(VG-85 VG-MS 2Y)
3-08 2 352 29550 3.9 1143 3.3 978
LIFE 1758 140000 3.9 5463 3.3 4592
4th Dam: Ned-El Durham Zoey
(VG-87 EX-MS GMD DOM)
3-01 2 299 28260 3.4 972 3.0 857
5th Dam: Ned-El Ivan Hannah
(VG-88 EX-MS)
4-00 2 305 22800 3.1 700 3.0 688
LIFE 113800 3.9 4474 3.2 3597
6th Dam: Arnoldeyre Starwars Shell
(3E-91 EX-MS)
6-00 2 305 23240 4.6 1059 3.5 825
LIFE 219720 4.4 9770 3.4 7496
7th Dam: Arnoldeyre Persuader Pearl
(VG-85 EX-MS)
5-01 2 353 21070 4.6 964 3.2 764
LIFE 106490 4.5 4805 3.3 3469
8th Dam: Arnoldeyre Willow Melisa (GP-83)
4-04 2 365 21780 3.7 808 3.5 754
9th Dam: Arnoldeyre I Ace Illie
(VG-86)
5-11 2 325 17270 3.6 621 3.3 567
10th Dam: Arnoldeyre Astronaut Fillie
(VG-86 VG-MS)
6-08 2 305 18090 3.7 671 3.1 569
11th Dam: Arnoldeyre Kennedy Bella
(VG-86 VG-MS)**



Red-Ivy 7283Epic Marilyn-ET (VG-85 VG-MS 2Y)
Sells as Lot 110



Red-Ivy 7283Epic Marilyn-ET

Maverick Global Genetics,
P. Caroll & D. Rudin
500 Prk Blvd Ste 815
Itasca, IL 60143-2609
630/935-1101

- One of the highest GTPI Milking Females in the World!

GENERATIONS EPIC-ET 11104016C
TV TL TY TD
 GTPI +2273
 PTA +1672M +46F +49P 77%R 4/2014
 PTA +677NM -.05%F +.00%P 100%US
 PTA +5.8PL 2.75SCS +1.9DPR 5.2%DCE
 PTA +2.42T +1.88UDC +2.21FLC 76%R 4/2014

NED-EL RAMOS MARLEY 64754727
99%RHA
 EX-90 VEVEE DOM 4-07 GTPI +1986
 PTA +559M +37F +21P 85%R 4/2014
 PTA +488NM +.06%F +.02%P
 PTA +4.0PL 2.72SCS +1.6DPR 5.3%DCE
 PTA +2.18T +1.59UDC +1.30FLC 85%R 4/2014
 4-05 2 305 29370 4.0 1175 3.3 979
 2-02 2 305 26090 3.9 1022 3.5 903
 • Sons in A.I.

Born 4/19/2012 Reg. 70955580 99%RHA
 VG-85 V+++V 2-01 50K GTPI +2414
 PTA +1130M +63F +46P 74%R 4/2014
 PTA +788NM +.08%F +.04%P
 PTA +6.3PL 2.66SCS +1.9DPR 4.9%DCE
 PTA +2.86T +2.73UDC +2.51FLC 74%R 4/2014
 2-00 2 29 2034 4.5 92 3.1 63 (Inc)

- 11th Generation VG or EX!
- Sells Open & Ready to Flush or Breed

CHARLESDALE SUPERSTITION-ET
62065919 TR TV TL TY TD
 GM GTPI +2182
TRAMILDA-N BAXTER EMILY-ET
139232811
 VG-85-2Y CAN GTPI +2141
 2-05 2 282 30946 4.2 1287 3.4 1060

RAMOS 253642DEU 98%RHA BY TV TL
 GM GTPI +1901
NED-EL SHOTTLE 4903-ET 62780515
 VG-85 +V++V 2-05 GTPI +1609
 3-08 2 352 29550 3.9 1143 3.3 978
 2-00 2 305 23730 4.0 945 3.3 791
 4-10 2 327 23520 3.8 891 3.3 773
 5-11 2 305 25230 3.9 980 3.1 791
 6-11 2 271 26350 3.8 992 3.1 829
 LIFE 1758 140000 3.9 5463 3.3 4592

Terms: Cash unless prior arrangements are made specifically with seller and sale management is advised of these special terms in advance of the sale.

3rd Dam: Ned-El Durham Zoey
 (VG-87 EX-MS GMD DOM)
 3-01 2 299 28260 3.4 972 3.0 857
4th Dam: Ned-El Ivan Hannah
 (VG-88 EX-MS)
 4-00 2 305 22800 3.1 700 3.0 688
 LIFE 113800 3.9 4474 3.2 3597
5th Dam: Arnoldeyre Starwars Shell
 (3E-91 EX-MS)
 6-00 2 305 23240 4.6 1059 3.5 825
 LIFE 219720 4.4 9770 3.4 7496
6th Dam: Arnoldeyre Persuader Pearl
 (VG-85 EX-MS)
 5-01 2 353 21070 4.6 964 3.2 764
 LIFE 106490 4.5 4805 3.3 3469
7th Dam: Arnoldeyre Willow Melisa (GP-83)
 4-04 2 365 21780 3.7 808 3.5 754
8th Dam: Arnoldeyre I Ace Illie
 (VG-86)
 5-11 2 325 17270 3.6 621 3.3 567
9th Dam: Arnoldeyre Astronaut Fillie
 (VG-86 VG-MS)
 6-08 2 305 18090 3.7 671 3.1 569
10th Dam: Arnoldeyre Kennedy Bella
 (VG-86 VG-MS)

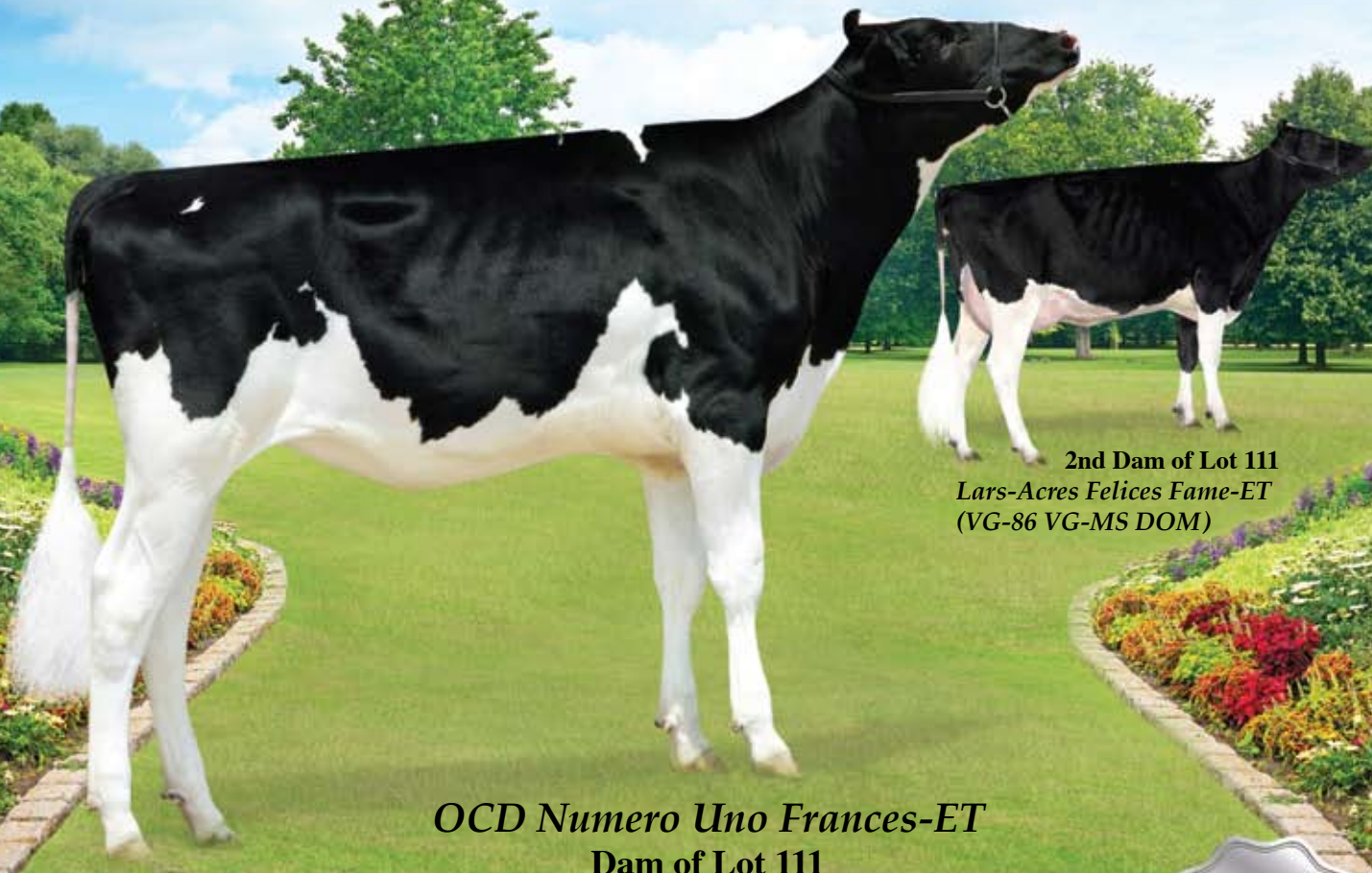

2nd Dam of Lot 111
Lars-Acres Felices Fame-ET
(VG-86 VG-MS DOM)

OCD Numero Uno Frances-ET
Dam of Lot 111

EDG Frances Jerod K763-ET



Alta Genetics Inc
c/o Bob Welper
Watertown, WI 53094
262/378-0032

Born 4/22/2014 Reg. 840 3124584732 100%RHA
GTPI +2450 / GLPI +3307 / DGV +2296
PTA +1292M +103F +.21% +55P +.06% 6/2014
PTA +887NM +5.1PL +2.1DPR 2.62SCS 5.7%DCE
PTA +2.32T +2.18UDC +1.67FLC 6/2014
CAN GPA +1245M +111F +63P +13C +12MS

Terms: Cash unless prior arrangements are made specifically with seller and sale management is advised of these special terms in advance of the sale.

DE-SU JEROD 1223-ET 69990187 TV TL TY TD
GTPI +2290
PTA +1532M +81F +48P 77%R 4/2014
PTA +754NM +.09%F +.01%P 100%US
PTA +4.8PL 2.68SCS +1.5DPR 5.1%DCE
PTA +2.31T +2.23UDC +.70FLC 77%R 4/2014

DE-SU OBSERVER-ET 65917481 TR TV TL TY TD
EX-90 EVEV 4-06 GM GTPI +2168
RI-VAL-RE MICHAEL JASMINE 66473426 TY
GP-81 ++GG+ DOM 2-06
2-01 3 211 17220 3.8 659 3.3 561

OCD NUMERO UNO FRANCES-ET 840 3010974798
9K GTPI +2505 / GLPI +3125 / DGV +3307
PTA +650M +89F +46P 72%R 4/2014
PTA +903NM +.24%F +.10%P
PTA +5.8PL 2.54SCS +3.5DPR 5.2%DCE
PTA +2.63T +2.40UDC +2.01FLC 72%R 4/2014
CAN GPA +92F, +50P, +12C, +10MS +10FL

AMIGHETI NUMERO UNO-ET 7990915143ITA TV TL TY TD
GTPI +2423
LARS-ACRES FELICES FAME-ET 65503984
VG-86 +V++V DOM 3-04 50K GTPI +2102
PTA +245M +67F +30P 82%R 4/2014
PTA +523NM +.22%F +.09%P
PTA +1.6PL 2.70SCS +1.0DPR 6.1%DCE
PTA +2.61T +2.18UDC +2.37FLC 82%R 4/2014
2-04 3 365 27128 4.2 1131 3.7 991
4-03 3 346 28720 4.4 1266 3.5 1001

3rd Dam: Markwell Durham Felice
(EX-92 EEEEE GMD DOM)
3-10 2 365 33960 3.9 1330 3.3 1115
4th Dam: Markwell Outside Finesse-ET
(EX-90 EEVEV)
3-05 2 365 37870 4.0 1502 3.2 1226
LIFE 1463 112630 4.1 4662 3.4 3782
5th Dam: MS Markwell Rudlp Rarity-ET
(VG-88 VG-MS)
2-03 2 365 26080 3.9 1016 3.2 841
6th Dam: Markwell Thor Renee-ET
7th Dam: Markwell Bstar E Raven-ET
(3E-95 EEEEE GMD DOM)
4-09 2 365 36610 4.3 1580 3.4 1255
8-07 2 365 34950 4.1 1423 3.3 1163
LIFE 2387 160020 4.1 6623 3.6 5763
1st Aged Dry Cow Western Fall Natl 1997
Finalist for "Queen of the Breed"
8th Dam: Markwell Mark Elite
(4E-92 EX-MS GMD DOM)
7-00 2 365 36230 3.9 1426 3.2 1165
LIFE 3736 211430 3.8 8108 3.6 7533
9th Dam: Rockalli Mars Emily
(4E-94 EX-MS GMD DOM)
6-03 2 365 26970 4.0 1081 3.2 853
LIFE 3113 182970 3.8 7016 3.5 6330



Regancrest G Brocade-ET (EX-92 EEEEE DOM)
2nd Dam of Lot 112



WFC Boisy Shot 57303-ET

**SPL Midwest Dairy Genomics LLC
 & Widholm Family Cattle
 c/o Todd Widholm
 1710B E 7750 S Rd
 Chebanse, IL 60922
 630/935-1101**

Born 10/31/2013 Reg. 840 3010356050 100%RHA
 9K GTPI +2414 / GLPI +3134 / DGV +3222
 PTA +1752M +61F +55P 71%R 4/2014
 PTA +763NM -.01%F +.01%P
 PTA +5.1PL 2.54SCS +4DPR 4.8%DCE
 PTA +3.25T +2.85UDC +3.06FLC 70%R 4/2014
 CAN GPA +1840M +66F +61P +13C +14MS +14FL

Terms: Cash unless prior arrangements are made specifically with seller and sale management is advised of these special terms in advance of the sale.

**BUTZ-BUTLER SHOTGLASS-ET
 70476870 TV TL TY TD**

50K GTPI +2328
 PTA +2272M +77F +61P 76%R 4/2014
 PTA +761NM -.02%F -.03%P 100%US
 PTA +4.8PL 2.55SCS +.1DPR 5.5%DCE
 PTA +2.32T +1.90UDC +2.09FLC 75%R 4/2014

**FARNEAR-BH BROCADE BOISY-ET
 70477032**

GP-82 +V+G+ 2-06 50K GTPI +2236
 PTA +1435M +45F +48P 79%R 4/2014
 PTA +605NM -.03%F +.02%P
 PTA +4.3PL 2.83SCS -.1DPR 5.2%DCE
 PTA +3.23T +2.92UDC +2.57FLC 77%R 4/2014
 • Embryos Exported Worldwide!

**FLEVO GENETICS SNOWMAN-ET
 388965513NLD**

GTPI +2188
 PTA +2417M +77F +72P 96%R 4/2014
GIL-GAR SHOTTLE SATIN-ET 56295548
 VG-85 ++V+E 2-10
 2-06 2 137 11730 3.8 448 3.0 354 (Inc)

**DEN-K ALTAGREATEST 140331158 TV
 TL TY**

GTPI +2255
 PTA +2333M +74F +68P 92%R 4/2014
REGANCREST G BROCADE-ET 62496933 TL
 EX-92 EEEEE DOM 4-07 50K GTPI +1778
 PTA +3.28T +3.30UDC +2.34FLC 91%R 4/2014
 4-00 2 365 38890 3.9 1517 3.5 1346
 2-01 2 365 32680 3.9 1278 3.4 1126

- The Great Goldwyn daughter of Barbie!
- One of the highest type transmitting cows in the World!
- Sold for \$900,000 as a package with sons & daughters!

**3rd Dam: Regancrest-PR Barbie-ET
 (EX-92 EEEEE GMD DOM)**

2-06 2 365 31690 3.9 1237 3.3 1050
 HM All-American Jr. 3-Year-Old 2004

**4th Dam: Regancrest Juror Brina-ET
 (EX-92 EEEVE GMD)**

4-04 2 365 40640 3.6 1478 3.0 1217
 Grand Champion & BU IA Dist 1 Sh 2000
 Res. Grand Champion 2000 IA State Fair
 Full Sister to Juror Bond at Genex
 Maternal Sister to Bobby at Semex

**5th Dam: Regancrest Aerostar Bert-ET
 (EX-90 EEEVV GMD DOM)**

5-022 365 37790 3.6 1357 3.2 1215

**6th Dam: Regancrest Mark Chairman Bea
 (2E-91 GMD DOM)**

7-09 2 365 33630 3.8 1276 3.1 1052

**7th Dam: Regancrest Board Chairman Bea
 (EX-90 EX-MS)**

**8th Dam: Regancrest Apache Standout Bea
 (VG-86 EX-MS)**



Farnear-TBR-BH Gorgeous-ET
Dam of Lot 113

Farnear-TBR-BH TNG Grace-ET



Innovative Holstein Genetics LLC
 c/o Jeff Butler
 1710 BE 7750 S. Road
 Chebanse, IL 60922
 217/341-2437

Terms: Cash unless prior arrangements are made specifically with seller and sale management is advised of these special terms in advance of the sale.

MR WELCOME HILL TANGO-ET
70750485 TV TL TY TD
 GTPI +2392
 PTA +2151M +69F +57P 77%R 4/2014
 PTA +741NM -.03%F -.02%P 100%US
 PTA +4.2PL 2.73SCS +1.0DPR 5.2%DCE
 PTA +2.95T +3.02UDC +2.24FLC 77%R 4/2014

FARNEAR-TBR-BH GORGEIOUS-ET
71290950 TL TD
 GTPI +2418
 PTA +2600M +103F +82P 71%R 4/2014
 PTA +801NM +.03%F +.01%P
 PTA +3.9PL 2.78SCS +1.0DPR 5.8%DCE
 PTA +2.60T +.85UDC +1.19FLC 71%R 4/2014

Born 5/3/2014 Reg. 840 3124584763 100%RHA
 77K GTPI +2381 / GLPI +2989 / DGV +3042
 PTA +2283M +99F +71P 72%R 6/2014
 PTA +721NM +.07%F +.01%P
 PTA +2.9PL 2.97SCS +.7DPR 5.3%DCE
 PTA +3.06T +1.92UDC +1.66FLC 70%R 6/2014
 CAN GPA +2211M +103F +.21% +77P +.05% +10C +11R

LOTTA-HILL SHOTTLE 41-ET 62942427
TR TV TL TY TD
 GM GTPI +2215
MS WELCOME COLBY TAYA-ET
840 3002918882 TY
 VG-88 EEEV DOM 5-01
 1-10 3 365 41240 3.3 1357 3.2 1333

SEAGULL-BAY SUPERSIRE-ET 69981349
TV TL TY TD
 GTPI +2420
 PTA +2434M +111F +78P 76%R 4/2014
 PTA +2.40T +1.71UDC +1.28FLC 76%R 4/2014
B-ENTERPRISE SUPER GIGI-ET 69386235
 VG-86 VV+VV DOM 2-05 GTPI +2249
 PTA +2074M +37F +53P 75%R 4/2014
 PTA +568NM -.14%F -.03%P
 PTA +4.7PL 2.81SCS +2.4DPR 6.9%DCE
 PTA +3.21T +1.65UDC +1.97FLC 78%R 4/2014
 2-03 2 124 13660 3.5 480 3.1 419 (Inc)

3rd Dam: Brigeen Outside Gigi
 (2E-90 EEEEV GMD DOM)
 5-08 2 365 60160 4.2 2522 3.1 1880
 1st ME Milk & 1st ME Fat
 LIFE 1578 167080 4.0 6600 3.2 5265
3rd Dam: Brigeen Aer Gwyneth
 (2E-93 EX-MS GMD DOM)
 6-05 2 365 48150 3.3 1576 2.8 1371
 LIFE 2094 219870 3.3 7288 2.9 6372
4th Dam: Brigeen Integrity Gwen-ET
 (VG-86 GMD)
 3-07 2 365 39520 3.8 1518 2.6 1027
 LIFE 1478d 122980 3.6 4368 2.7 3303
5th Dam: Roylane Leadman Glory-ET
 (VG-89 GMD DOM)
 3-06 2 365 36360 3.6 1127 2.9 893
6th Dam: Western-Cascade Mark Bella
 (EX-91 GMD DOM)
 3-06 2 365 36360 3.7 1354 3.0 1091
7th Dam: Western-Cascade Bell Glory
 (2E-90 GMD DOM)
 7-10 2 305 34840 3.3 1155 3.0 1037
 LIFE 1525d 139210 3.6 5018 3.1 4295
8th Dam: Riceville Peachum Glory-OC
9th Dam: Echomont Citation Glory-OC
 (VG-85)
 5-04 2 365 27220 3.8 1050
10th Dam: Walsterway Count Glory (3E-90)
 7-05 2 365 27110 4.4 1183
 LIFE 2829 153424 4.6 7029
11th Dam: Walsterway Regius Gerry (EX-90)
 6-04 2 365 29820 4.9 1448



EDG Christa HL 2064-ET
Sells as Lot 114



EDG Christa HL 2064-ET

Widholm Family Cattle
c/o Todd Widhom
2897 N 300 E Rd.
Clifton, IL 60927
815/228-0591

Born 2/24/2013 Reg. 72437611 100%RHA
77K GTPI +2346 / GLPI +3332 / DGV +3468
PTA +1508M +81F +69P 73%R 4/2014
PTA +726NM +.09%F +.09%P
PTA +4.4PL 2.85SCS -.1DPR 5.8%DCE
PTA +2.79T +2.33UDC +1.45FLC 72%R 4/2014
CAN GPA +1705M +95F +.30% +91P +.33% +14C +12MS +10FL

Terms: Cash unless prior arrangements are made specifically with seller and sale management is advised of these special terms in advance of the sale.

SEAGULL-BAY HEADLINER-ET
69981350 TV TL TY TD
GTPI +2326
PTA +1699M +98F +66P 76%R 4/2014
PTA +732NM +.13%F +.06%P 100%US
PTA +3.3PL 2.85SCS -.5DPR 5.5%DCE
PTA +2.63T +2.03UDC +2.06FLC 76%R 4/2014

ROYLANE SOCRA ROBUST-ET 64966739
TR TV TL TD
VG-88 VVVV 3-03 GM GTPI +2324
AMMON-PEACHEY SHAUNA-ET
66228178
VG-87 VEV+V DOM 2-04 GTPI +2166
2-01 3 365 35116 4.1 1427 3.3 1146
• Many sons in A.I.!

3rd Dam: Ralma Finley C-F Chuckle-ET
(EX-90 EX-MS GMD DOM)
2-06 2 365 38960 3.4 1344 3.5 1365
LIFE 1232 102530 3.3 3349 3.6 3654
4th Dam: Ralma Christmas Fudge-ET
(VG-88 VVEEV GMD DOM 2Y)
2-03 2 365 31810 4.1 1292 3.2 1027
Maternal Sister to Fudge:
Ralma Durham Fireball-ET
(EX-92 EX-MS GMD DOM)
2-05 2 365 33800 4.0 1364 3.4 1139
5th Dam: Ralma Juror Faith
(EX-91 EEEVV GMD DOM)
4-02 2 365 47860 4.5 2165 3.1 1497
2-02 2 365 39540 4.3 1697 3.0 1205
LIFE 1352 133520 4.5 5986 3.3 4358
6th Dam: Ralma Leadman Fashion
(VG-89 VEEVV 3Y)
4-10 2 365 40710 3.7 1494 3.0 1232
LIFE 1243 117710 3.6 4295 3.2 3743

LANGS-TWIN-B CHRISTA-ET
66879944
50K GTPI +2228
PTA +1067M +48F +48P 79%R 4/2014
PTA +613NM +.03%F +.06%P
PTA +5.3PL 2.76SCS +1.0DPR 6.1%DCE
PTA +3.01T +2.43UDC +1.04FLC 77%R 4/2014
Maternal Sister to:
Langs-Twin-B Allyson-ET (VG-87 DOM)
2-04 2 305 28430 3.9 1097 3.1 887

DE-SU OBSERVER-ET 65917481 TR TV
TL TY TD
EX-90 EVEV 4-06 GM GTPI +2168
PTA +1476M +50F +45P 99%R 4/2014
PTA +2.70T +3.02UDC +.41FLC 99%R 4/2014
LANGS-TWIN-B C-S ASHLYN-ET
62816831
EX-90 EEEVV GMD DOM 8-01 GTPI +1828
PTA +286NM +.09%F +.07%P
PTA +2.2PL 2.65SCS +.9DPR 7.4%DCE
PTA +2.43T +1.65UDC +1.36FLC 82%R 4/2014
2-03 2 365 30150 4.3 1306 3.4 1020
• Sons in A.I.

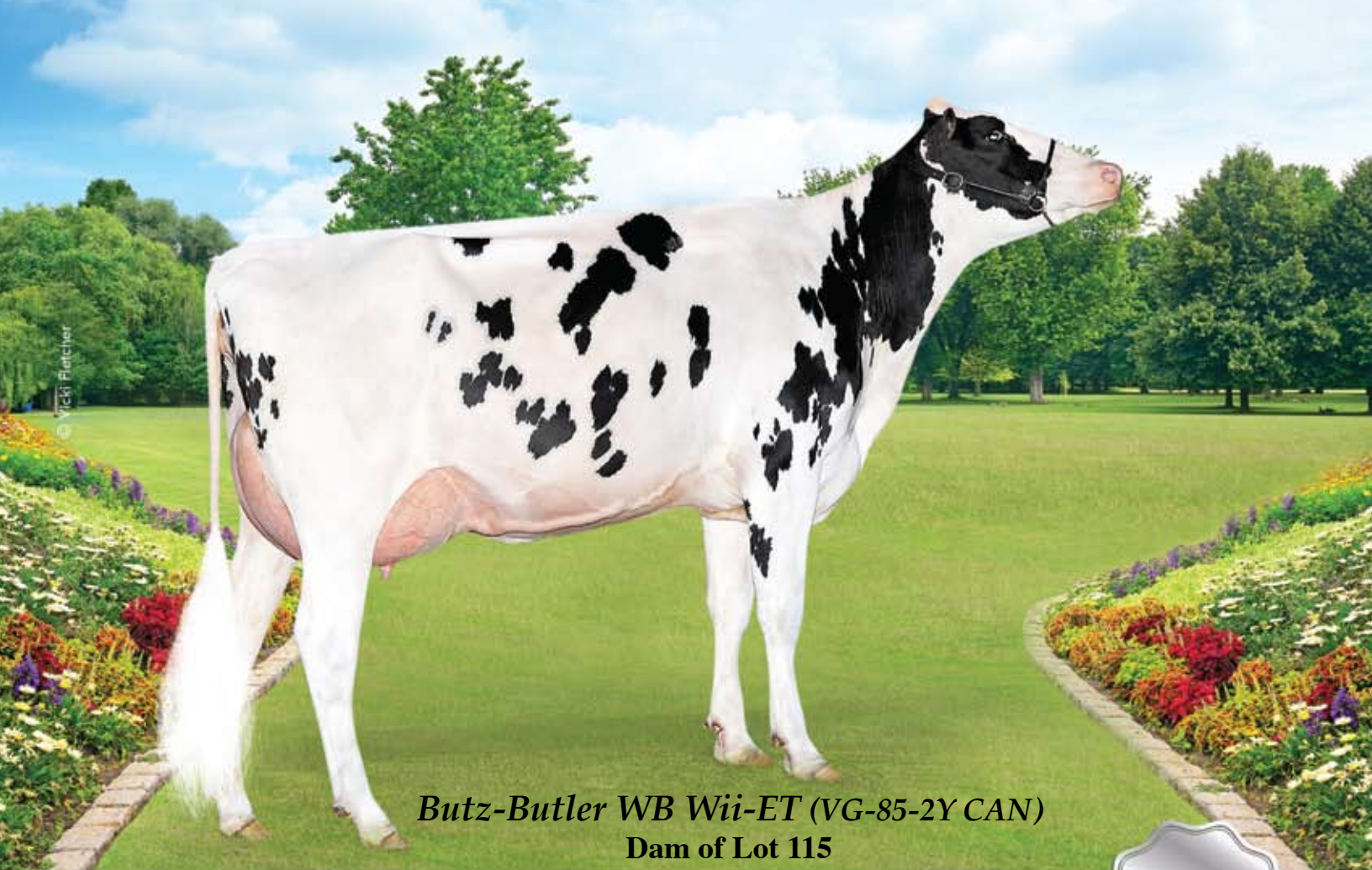

Butz-Butler WB Wii-ET (VG-85-2Y CAN)
Dam of Lot 115

Crasdale Jabir Whit



Crasdale Farms
 5576 Route 6
 Hunter River, PE, C0A 1N0
 Canada
 902/628-7537

Born 2/5/2014 Reg. 11960871C 100%RHA
 GTPI +2431 / GLPI +3221 / DGV +3296
 PTA +820M +62F +.12% +41P +.06%
 PTA +764NM +5.6PL +2.0DPR 2.55SCS
 PTA +3.25T +2.96UDC +3.61FLC
 CAN GPA +832M +72F +.40% +47P +.18% +15C +14MS +17FL

Terms: Cash unless prior arrangements are made specifically with seller and sale management is advised of these special terms in advance of the sale.

COYNE-FARMS JABIR-ET 70801850
99%RHA TY
 GTPI +2419
 PTA +1397M +92F +51P 74%R 4/2014
 PTA +843NM +.16%F +.03%P 100%US
 PTA +5.2PL 2.58SCS +2.7DPR 5.1%DCE
 PTA +2.27T +1.49UDC +2.43FLC 72%R 4/2014

MARBRI FACEBOOK-ET 10847042C TV
TL TY TD
 VG-86-2Y CAN GTPI +2278
COYNE-FARMS FREDDIE JILL-ET
68677598 99%RHA TV TL
 VG-85 ++GVV 2-04 GTPI +2196
 2-00 3 365 33860 3.3 1125 3.1 1048

BUTZ-BUTLER WB WII-ET 71016227
 VG-85-2Y CAN 50K
 GTPI +2259 / GLPI +2991 / DGV +3187
 PTA +449M +46F +30P 76%R 4/2014
 PTA +601NM +.11%F +.06%P
 PTA +4.8PL 2.73SCS +1.2DPR 5.8%DCE
 PTA +3.30T +2.92UDC +3.79FLC 76%R 4/2014
 CAN GPA +57F +38P +18C +16MS +19FL
 • The #1 GTPI Windbrook in the World!

GILLETTE WINDBROOK-ETS 7816429C
TV TL TY TD
 EX-97 CAN Extra 50K GTPI +1850
 PTA +2.92T +2.14UDC +2.70FLC 94%R 4/2014
GIL-GAR JEEVES WINNIE 56295541
 GP-83 ++G++ 3-03 50K GTPI +2075
 PTA +267M +39F +20P 80%R 4/2014
 PTA +576NM +.11%F +.05%P
 PTA +6.2PL 2.70SCS +1.9DPR 8.1%DCE
 PTA +1.92T +1.69UDC +2.80FLC 81%R 4/2014
 2-09 3 305 23830 4.1 968 3.3 791
 4-01 3 150 16570 4.0 663 3.3 546 (Inc)



Morsan Man D Missy-ET (VG-85-2Y)
2nd Dam of Lot 116



Crasdale Jacey Morgan

Crasdale Farms
 5576 Route 6
 Hunter River, PE, C0A 1N0
 Canada
 902/628-7537

Born 4/6/2014 Reg. 11960881C 100%RHA

GTPI +2401 / GLPI +3121 / DGV +3200
 PTA +799M +63F +44P 70%R 5/2014
 PTA +725NM +.13%F +.07%P +4.6PL 2.68SCS +2.5DPR 2.6%DCE
 PTA +3.22T +2.68UDC +2.56FLC 70%R 5/2014
 CAN GPA +833M +65F +.33% +55P +.25% +15C +13MS +10FL
 • **+355 GTPI pts. over PA!**

Terms: Cash unless prior arrangements are made specifically with seller and sale management is advised of these special terms in advance of the sale.

COYNE-FARMS JACEY CRI-ET
70541519

GTPI +2465
 PTA +1722M +67F +66P 76%R 4/2014
 PTA +832NM +.01%F +.05%P 100%US
 PTA +4.8PL 2.46SCS +1.9DPR 5.3%DCE
 PTA +2.57T +2.19UDC +2.39FLC 75%R 4/2014

BUTZ-HILL MISY GC MADLYN-ET
71290811

50K GTPI +2134 / GLPI +2845 / DGV +2947
 PTA +275M +61F +27P 76%R 4/2014
 PTA +468NM +.19%F +.07%P
 PTA +1.1PL 2.89SCS +.7DPR 2.6%DCE
 PTA +3.31T +2.77UDC +3.12FLC 75%R 4/2014
 CAN GPA +16C +13MS +14FL +13DS
 • **Potential 6th Generation VG or EX!**

REGANCREST ALTAIOTA-ET 61898306
TV TL TY TD

GM GTPI +2236
 PTA +2.26T +1.92UDC +1.75FLC 99%R 4/2014
COYNE-FARMS MASS JILL-ET 68677629
99%RHA
 GTPI +2306

MR CHASSITY GOLD CHIP-ET
140145553 TR TV TL TD TY

EX-92 EEEV 3-01 GTPI +1996
MORSAN MAN D MISSY-ET 11099278C
 VG-85 2-06 50K GTPI +2209
 PTA +136M +66F +40P 80%R 4/2014
 PTA +551NM +.23%F +.14%P
 PTA +1.7PL 2.74SCS +1.7DPR 4.3%DCE
 PTA +2.71T +2.35UDC +2.29FLC 78%R 4/2014
 2-04 2 305 20450 5.5 1124 3.7 760
 • **One of the highest genomic testing individuals in the Missy family & her daughters & sons are testing well above parent avg.! Several over 2500 GTPI!**
 • **She had a +2607 GTPI Supersire son, former #1 bull in the World!**

3rd Dam: Valleyville Dolman Missy
 (VG-87-2Y CAN)
 3-11 2 365 44648 4.7 2075 3.5 1545
 3rd Jr. Yearling Calgary Spring Show 2009
4th Dam: Eastside Lewisdale Gold Missy
 (EX-95 EX-95-MS CAN)
 5-00 2 315 36480 4.2 1532 3.2 1164
 • Unanimous All-American 5-Year-Old 2011
 • 1st 5-Year-Old, Grand & Supreme Champion World Dairy Expo 2011 & Royal Winter Fair '11
 • Sold for 1.2 Million in the Morsan Sale 2009
 • Man-O-Man son at Semex, Morsan Mr Metal, 9626892C, +2348 GLPI
 • Man-O-Man daughter +2865 DGV (\$40,000 - \$50,000 of Embryos exported as virgin heifer!)
5th Dam: Stadacona Outside Abel
 (VG-88-4Y CAN 26*)
 3-03 2 365 36599 4.6 1695 3.0 1093
 LIFE 3 Lact. 107117 4.2 4447 3.0 3263
 • HM All-Atlantic Intermediate 1-Yr 2001
 • 1st Int. Calf Drummond Show 2000
 • 3 EX, 29 VG & 1 GP Offspring to date
6th Dam: Stadacona Progress Anibel
 (VG-85-3Y CAN 2*)
 7-10 2 358 35097 3.5 1224 3.2 1118
 LIFE 8 Lact. 266137 3.4 9034 3.1 8311



Ms Butlerw Uno Liva2074-ET
Sells as Lot 117



Ms Butlerw Uno Liva2074-ET

Widholm Family Cattle
c/o Todd Widhom
2897 N 300 E Rd.
Clifton, IL 60927
815/228-0591

Terms: Cash unless prior arrangements are made specifically with seller and sale management is advised of these special terms in advance of the sale.

AMIGHETI NUMERO UNO-ET
7990915143ITA TV TL TY TD
GTPI +2423
PTA +740M +80F +37P 78%R 4/2014
PTA +814NM +.20%F +.05%P 100%US
PTA +6.2PL 2.55SCS +2.3DPR 5.4%DCE
PTA +2.93T +2.82UDC +1.96FLC 77%R 4/2014

ROCKING-P BOWSER LUNA-ET
69381312 99%RHA
VG-86 VVG+V 3-07 GTPI +2134
PTA +852M +45F +38P 80%R 4/2014
PTA +497NM +.05%F +.05%P
PTA +2.9PL 2.95SCS +2DPR 5.8%DCE
PTA +2.80T +3.09UDC +2.79FLC 77%R 4/2014
2-05 3 365 35150 4.4 1536 3.5 1223

Born 2/28/2013 Reg. 72437621 99%RHA
77K GTPI +2353 / GLPI +2950 / DGV +2997
PTA +356M +71F +21P 74%R 4/2014
PTA +737NM +.22%F +.04%P
PTA +6.1PL 2.65SCS +1.7DPR 5.7%DCE
PTA +3.32T +3.30UDC +3.08FLC 73%R 4/2014
CAN GPA +66F +.57% +14C +15MS +17FL

LONG-LANGS OMAN OMAN-ET
135746776 TV TL TY TD
VG-85 VVV+ 4-11 GM GTPI +2185
PTA +1102M +74F +65P 99%R 4/2014
AMIGHETI SHOTTE AVE-ET
17990346074ITA
EX-90

LAESCHWAY JET BOWSER-ET 64872951
98%RHA TV TL TY TD
GP-83 VVVV 4-05 GTPI +1988
PTA +1.36T +2.10UDC +1.78FLC 98%R 4/2014
ZBW-JP SHOTTLE LULU-ET 66649661
VG-87 VVV+V 3-00 GTPI +1912
PTA +811M +57F +36P 83%R 4/2014
PTA +321NM +.10%F +.04%P
PTA +.0PL 2.78SCS -2.0DPR 9.2%DCE
PTA +2.85T +2.56UDC +1.77FLC 82%R 4/2014
2-03 2 344 30088 4.1 1234 3.4 1023

3rd Dam: SRF-ZBW TS Louanna-ET
(EX-92 EEEVE)
2-000 2 365 30030 3.8 1133 3.3 992
4th Dam: Stone-Rise Durham Lizzy
(3E-95 GMD DOM)
6-00 2 365 50470 3.4 1558 3.5 1774
LIFE 2213 229970 3.3 7675 3.4 7709
HHM All-American 125,000lb. Cow 2007
All-NY Aged Cow 2007
5th Dam: Stone-Rise Indy Leah
(VG-88 VG-MS)
4-01 2 353 34590 3.5 1205 3.1 1088
LIFE 2016 198790 3.5 6919 3.1 6086
6th Dam: Stone-Rise Horton Lilith (GP-81)
3-01 2 346 26710 3.4 902 3.0 800
7th Dam: Stone-Rise Leadman Lex
(VG-88 GMD DOM)
9-05 2 365 35590 4.1 1454 3.4 1193
8th Dam: Podonque Bell Ellie (GP-82)
5-06 2 365 28110 3.6 1003 3.1 881
9th Dam: Podonque Pete Aaggie Ella (VG-86)
3-06 2 331 18780 3.8 705 3.1 525
10th Dam: Podonque Comet Aaggie Rena
(EX-90)
11th Dam: Podonque Bootmaker Aaggie Nora
(EX-90 GMD)
12th Dam: Podonque X Aaggie Gloria-TW
(VG-86)
13th Dam: Podonque Burke Aaggie Palma
(VG-88)
14th Dam: P Medel Aaggie Lucille (EX-96)



Dam of Lot 118
Vision-Gen Sh Frd A12304-ET
 (VG-86-2Y CAN DOM)

Mormann Uno Garlic-ET
 Sells as Lot 118

Mormann Uno Garlic ET *TY



Innovative Holstein Genetics LLC
 c/o Jeff Butler
 1710 BE 7750 S. Road
 Chebanse, IL 60922
 217/341-2437

Born 12/24/2012 Reg. 72127391 99%RHA
 77K GTPI +2391 / GLPI +3091 / DGV +3178
 PTA +1178M +66F +48P 73%R 4/2014
 PTA +742NM +.08%F +.05%P
 PTA +5.7PL 2.89SCS +2.1DPR 5.0%DCE
 PTA +3.14T +2.45UDC +2.82FLC 74%R 4/2014
 CAN GPA +1028M +72F +.33% +53P +18% +13C +12MS +11FL
 • **Ready to IVF!**

Terms: Cash unless prior arrangements are made specifically with seller and sale management is advised of these special terms in advance of the sale.

AMIGHETI NUMERO UNO-ET
7990915143ITA TV TL TY TD
 GTPI +2423
 PTA +740M +80F +37P 78%R 4/2014
 PTA +814NM +.20%F +.05%P 100%US
 PTA +6.2PL 2.55SCS +2.3DPR 5.4%DCE
 PTA +2.93T +2.82UDC +1.96FLC 77%R 4/2014

VISION-GEN SH FRD A12304-ET
69517640 99%RHA
 VG-86-2Y CAN (VG-88-MS) DOM
 GTPI +2222 / GLPI +2958 / DGV +3003
 PTA +1857M +62F +51P 79%R 4/2014
 PTA +624NM +4.1PL 3.03SCS +9DPR 5.7%DCE
 PTA +2.65T +1.99UDC +2.64FLC 81%R 4/2014
 2-00 2 365 30119 4.5 1369 3.1 939

- She has more points! A great young Freddie and one of the highest GTPI cows in the breed!!
- Topped the Genomic Giant Sale at \$215,000!!
- Outcross Pedigree!! No Shottle, No Goldwyn, No Bolton, No Planet & No BW Marshall
- Now at Claynook Farms

LONG-LANGS OMAN OMAN-ET
135746776 TV TL TY TD
 VG-85 VVV+ 4-11 GM GTPI +2185
 PTA +1102M +74F +65P 99%R 4/2014
AMIGHETI SHOTTE AVE-ET
17990346074ITA
 EX-90

BADGER-BLUFF FANNY FREDDIE
60996956 99%RHA TV TL TY TD
 GM GTPI +2239 (4/14)
APPLIOUS JET STREAM ALDA-ET
62563289
 VG-85 ++GVV DOM 2-07
 2-02 2 309 21000 4.6 962 3.3 700
 5-05 2 305 24980 3.7 925 3.3 824

- Numerous sons in A.I.

3rd Dam: Morningview Otsd April-ET
 (VG-87 VV+VE GMD DOM)
 2-03 3 365 36010 4.3 1560 3.6 1291
4th Dam: Morningview Gibbon Judy-ET
 (VG-85 GMD DOM)
 2-04 2 305 25010 3.9 964 3.2 795
5th Dam: Morningview Converse Judy
 (EX-93 GMD DOM)
 4-05 2 365 38100 4.1 1565 3.3 1269
6th Dam: Morningview Aerostar Jix-ET
 (VG-87 EX-MS)
 5-06 2 340 32040 3.9 1249 3.4 1089
7th Dam: Walnutt-Knoll Judy-ET
 (VG-87 VEVV GMD DOM)
 4-08 2 357 37210 4.0 1480 3.2 1187
8th Dam: Walnutt-Knoll RORAE Jenny
 (2E-91 EEEV GMD DOM)
 7-04 2 365 29830 4.1 1210 3.0 885
9th Dam: Lynnberry Gem (VG-89 EEEV)
 6-02 2 365 27770 4.1 1143

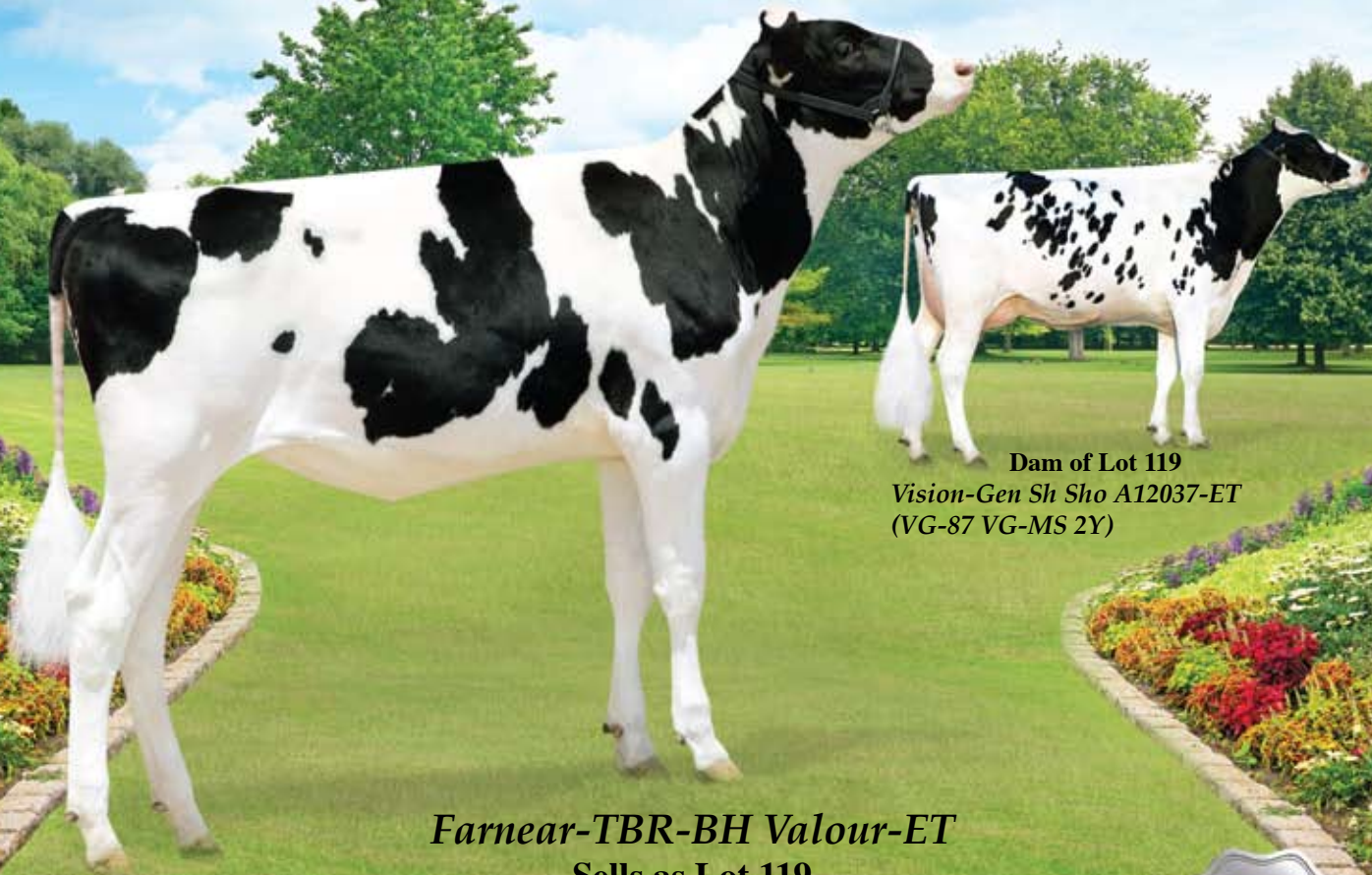

Dam of Lot 119
Vision-Gen Sh Sho A12037-ET
(VG-87 VG-MS 2Y)

Farnear-TBR-BH Valour-ET
Sells as Lot 119

Farnear-TBR-BH Valour-ET



Innovative Holstein Genetics LLC
c/o Jeff Butler
1710 BE 7750 S. Road
Chebanse, IL 60922
217/341-2437

Born 12/1/2012 Reg. 71290939 100%RHA
9K GTPI +2309 / GLPI +3132 / DGV +3149
PTA +1738M +69F +60P 71%R 4/2014
PTA +700NM +.02%F +.03%P
PTA +4.6PL 2.85SCS +.2DPR 5.6%DCE
PTA +2.8IT +2.41UDC +1.88FLC 71%R 4/2014
CAN GPA +1775M +81F +.14% +71P +.12% +9C

• Due 2-20-15 to Bacon-Hill Montross-ET 71703339 - **READY TO IVF!**

Terms: Cash unless prior arrangements are made specifically with seller and sale management is advised of these special terms in advance of the sale.

SEAGULL-BAY SUPERSIRE-ET
69981349 TV TL TY TD
GTPI +2420
PTA +2434M +111F +78P 76%R 4/2014
PTA +866NM +.08%F +.02%P 100%US
PTA +5.1PL 2.89SCS -.6DPR 4.8%DCE
PTA +2.40T +1.71UDC +1.28FLC 76%R 4/2014

ROYLANE SOCRA ROBUST-ET 64966739
TR TV TL TD
VG-88 VVVV 3-03 GM GTPI +2324
AMMON-PEACHEY SHAUNA-ET 66228178
VG-87 VEV+V DOM 2-04 GTPI +2166
2-01 3 365 35116 4.1 1427 3.3 1146
• Many sons in A.J.!

VISION-GEN SH SHO A12037-ET
69517373
VG-87 VVV+V 2-09 GTPI +2148
PTA +1048M +44F +33P 76%R 4/2014
PTA +471NM +.02%F +.01%P
PTA +2.9PL 2.84SCS +1.1DPR 6.2%DCE
PTA +3.33T +3.05UDC +1.94FLC 77%R 4/2014
2-02 2 327 28300 3.7 1045 3.4 968

PICSTON SHOTTLE-ET 598172GBR
TV TL TY
EX-96-GBR GM GTPI +1929
KY-BLUE GW DANA-ET 139457788
EX-91 EE+VE 4-06 EX-93-MS 50K GTPI +1856
PTA +233NM +.17%F +.09%P
PTA +2.0PL 2.81SCS +.6DPR 6.5%DCE
PTA +3.37T +3.02UDC +2.74FLC 80%R 4/2014
4-01 2 185 16880 4.5 766 3.2 541 (Inc)
• Her 1st Choice Female sold for \$20,000 in the 2011 Maryland State Sale

3rd Dam: BVK Outside Diana-ET
(2E-92 EEEVE DOM)
5-01 2 365 31920 3.5 1129 3.2 1034
4th Dam: MS Kingstead Chief Adeen-ET
(2E-94 EEEEE DOM)
3-05 2 310 30180 4.0 1209 3.6 1077
LIFE 1382 100760 4.0 4010 3.6 3649
2x Nominated All-American
2x Member of All-American Produce
Queen of the Breed Finalist!
Full Sister to Adeen:
Shoremar S Alicia-ET (3E-97 EEEEE)
5th Dam: C Aitkenbrae Starbuck Ada
(2E-94 EEEEE DOM)
2-05 2 362 25000 3.6 908 3.4 845
LIFE 1554 105150 3.4 3600 3.4 3554
All-American Produce of Dam 2000 & 2001
All-American Sr. 3-Year-Old 1990
Res. All-Time All-American 3-Year-Old 2003
1st 3-Yr-Old & Grand Champ Eastern Nat'l '90

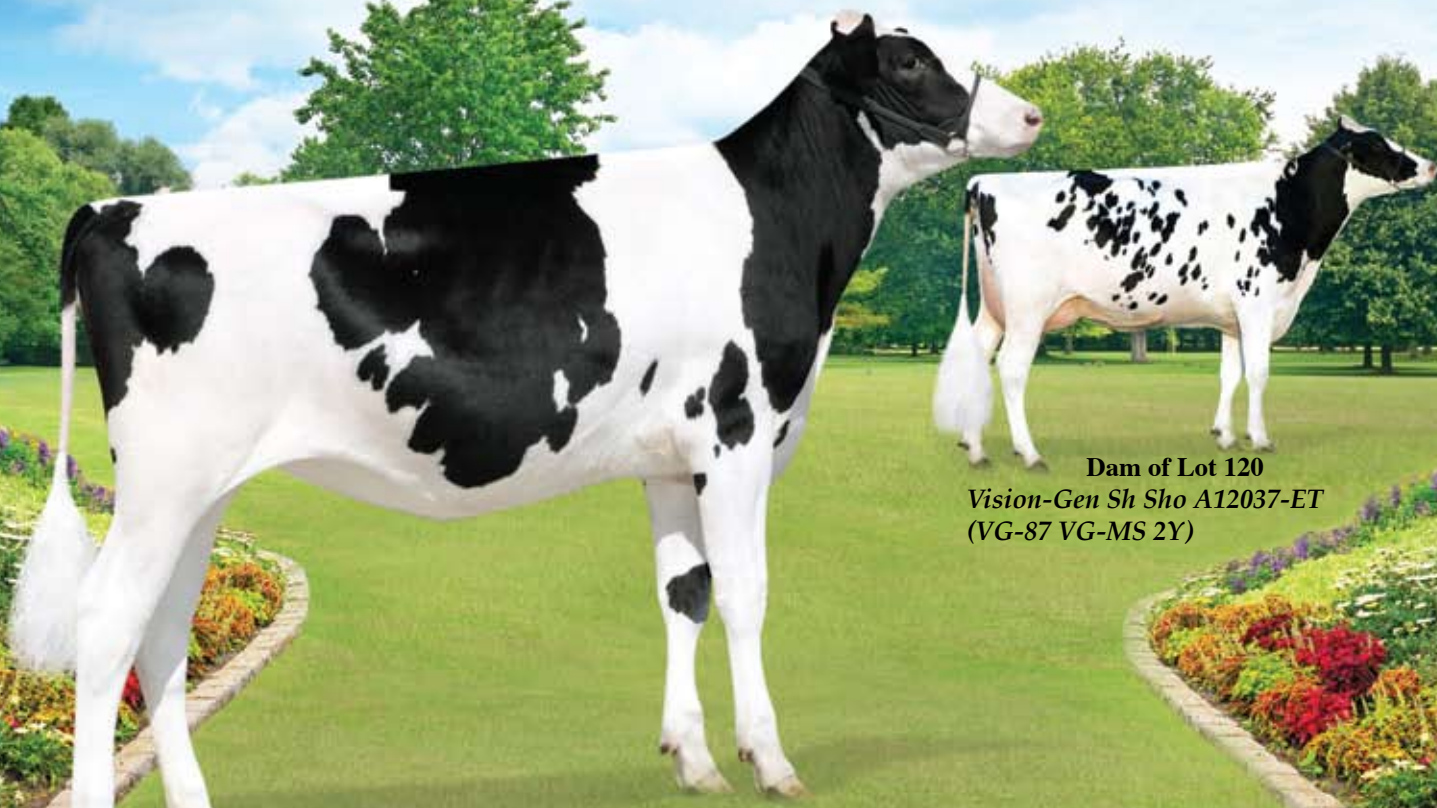

Dam of Lot 120
Vision-Gen Sh Sho A12037-ET
(VG-87 VG-MS 2Y)

Farnear-TBR-BH Varsity-ET
Sells as Lot 120

Farnear-TBR-BH Varsity-ET *TL *TD



Innovative Holstein Genetics LLC
c/o Jeff Butler
1710 BE 7750 S. Road
Chebanse, IL 60922
217/341-2437

Born 12/1/2012 Reg. 71290935 100%RHA
9K GTPI +2380 / GLPI +3251 / DGV +3369
PTA +1641M +83F +62P 72%R 4/2014
PTA +732NM +.08%F +.05%P
PTA +4.4PL 2.94SCS +.7DPR 4.7%DCE
PTA +3.02T +2.58UDC +1.75FLC 71%R 4/2014
CAN GPA +1826M +97F +.28% +76P +.16% +12C +10MS
• **Bred 5-29-14 to Clear-Echo Lexor Racer-ET**

Terms: Cash unless prior arrangements are made specifically with seller and sale management is advised of these special terms in advance of the sale.

SEAGULL-BAY SUPERSIRE-ET
69981349 TV TL TY TD
GTPI +2420
PTA +2434M +111F +78P 76%R 4/2014
PTA +866NM +.08%F +.02%P 100%US
PTA +5.1PL 2.89SCS -.6DPR 4.8%DCE
PTA +2.40T +1.71UDC +1.28FLC 76%R 4/2014

ROYLANE SOCRA ROBUST-ET 64966739
TR TV TL TD
VG-88 VVVV 3-03 GM GTPI +2324
AMMON-PEACHEY SHAUNA-ET 66228178
VG-87 VEV+V DOM 2-04 GTPI +2166
2-01 3 365 35116 4.1 1427 3.3 1146
• *Many sons in A.I.!*

3rd Dam: BVK Outside Diana-ET
(2E-92 EEEVE DOM)
5-01 2 365 31920 3.5 1129 3.2 1034
4th Dam: MS Kingstead Chief Adeen-ET
(2E-94 EEEEE DOM)
3-05 2 310 30180 4.0 1209 3.6 1077
LIFE 1382 100760 4.0 4010 3.6 3649
2x Nominated All-American
2x Member of All-American Produce
Queen of the Breed Finalist!
Full Sister to Adeen:
Shoremar S Alicia-ET (3E-97 EEEEE)
5th Dam: C Aitkenbrae Starbuck Ada
(2E-94 EEEEE DOM)
2-05 2 362 25000 3.6 908 3.4 845
LIFE 1554 105150 3.4 3600 3.4 3554
All-American Produce of Dam 2000 & 2001
All-American Sr. 3-Year-Old 1990
Res. All-Time All-American 3-Year-Old 2003
1st 3-Yr-Old & Grand Champ Eastern Nat'l '90

VISION-GEN SH SHO A12037-ET
69517373
VG-87 VVV+V 2-09 GTPI +2148
PTA +1048M +44F +33P 76%R 4/2014
PTA +471NM +.02%F +.01%P
PTA +2.9PL 2.84SCS +1.1DPR 6.2%DCE
PTA +3.33T +3.05UDC +1.94FLC 77%R 4/2014
2-02 2 327 28300 3.7 1045 3.4 968

PICSTON SHOTTLE-ET 598172GBR
TV TL TY
EX-96-GBR GM GTPI +1929
KY-BLUE GW DANA-ET 139457788
EX-91 EE+VE 4-06 EX-93-MS 50K GTPI +1856
PTA +233NM +.17%F +.09%P
PTA +2.0PL 2.81SCS +.6DPR 6.5%DCE
PTA +3.37T +3.02UDC +2.74FLC 80%R 4/2014
4-01 2 185 16880 4.5 766 3.2 541 (Inc)
• *Her 1st Choice Female sold for \$20,000 in the 2011 Maryland State Sale*

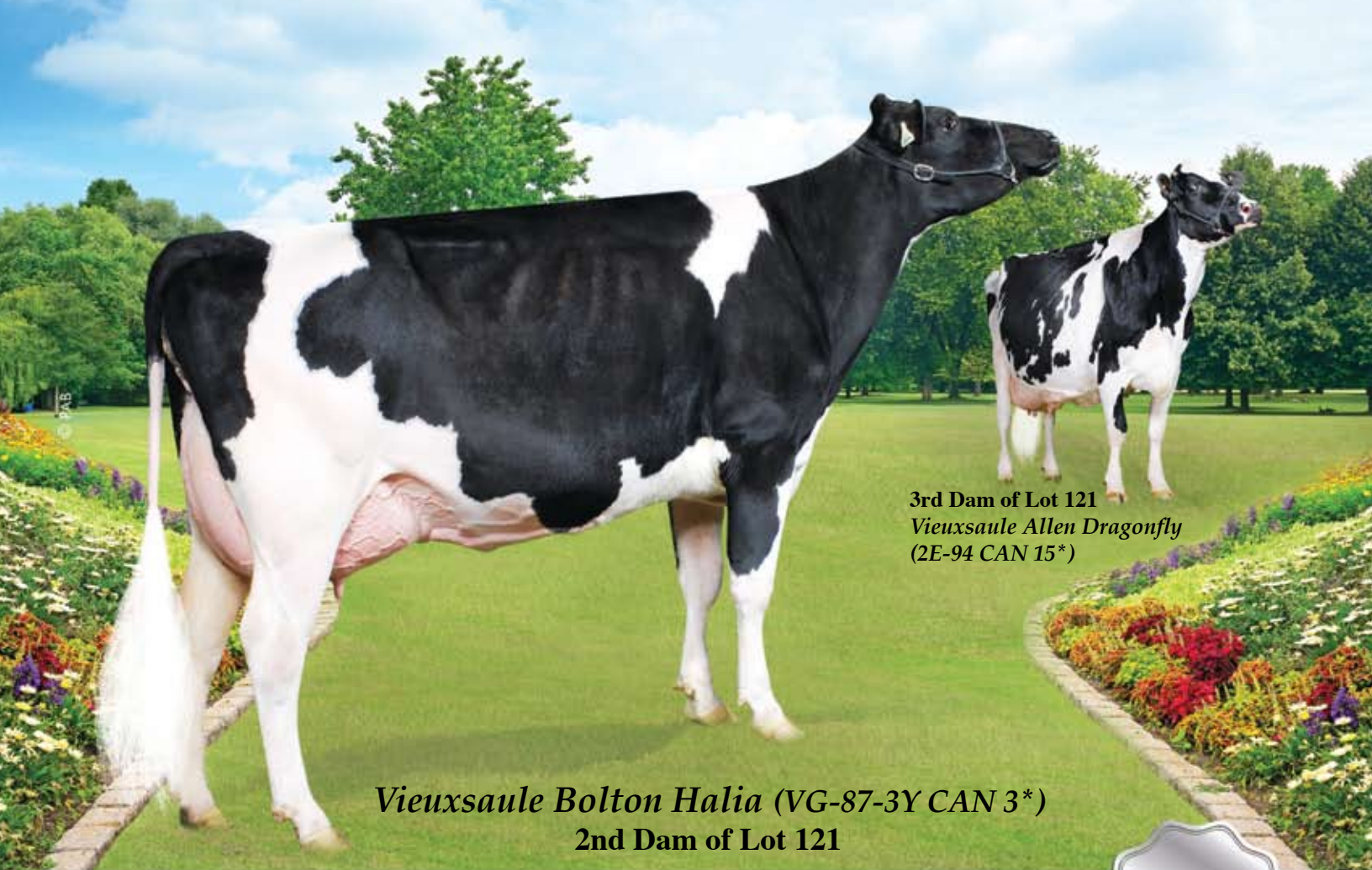

3rd Dam of Lot 121
Viexsaule Allen Dragonfly
 (2E-94 CAN 15*)

Viexsaule Bolton Halia (VG-87-3Y CAN 3*)
2nd Dam of Lot 121

Viexsaule Chevrolet Tetsue



Ferme Fortale Holstein Inc,
Ferme Du Vieux Saule & Jac Holstein
25 Rang 8
St. Christophe D'arthabaska PQ
G6S 0P1 Canada
819/357-3760

Born 2/5/2014 Reg. 108840011C 100%RHA
 GTPI +2431 / GLPI +3062 / DGV +3186
 PTA +1795M +89F +61P 76%R 4/2014
 PTA +841NM +.09%F +.03%P +5.7PL 2.87SCS +1.1DPR
 PTA +2.42T +2.38UDC +2.03FLC 76%R 4/2014
 CAN GPA +2074M +101F +.24% +75P +.06%
 • **The #2 GTPI Platinum in the World!**
 • **Outcross Pedigree!!**

Terms: Cash unless prior arrangements are made specifically with seller and sale management is advised of these special terms in advance of the sale.

VEKIS CHEVROLET-ET
765206109NLD 99%RHA
 50K GTPI +2347
 PTA +2189M +77F +67P 76%R 4/2014
 PTA +793NM -.01%F +.00%P 100%US
 PTA +5.3PL 2.87SCS +1.2DPR 4.9%DCE
 PTA +2.05T +1.72UDC +1.49FLC 76%R 4/2014

BADGER-BLUFF FANNY FREDDIE
60996956 99%RHA TV TL TY TD
 GM GTPI +2239 (4/14)
LARCREST CHENOA-ETS 56264510
 99%RHA
 VG-87 VVVVV DOM 3-00
 2-04 2 365 35930 4.1 1487 3.5 1259

3rd Dam: Viexsaule Allen Dragonfly
 (EX-94-2E CAN 16*)
 5-05 2 365 35073 3.9 1382 3.2 1116
 Nom. All-Canadian 4-H Jr. 1Y 2003
4th Dam: Viexsaule Outside Mary Sol
 (EX-95-3E CAN 4*)
 4-04 2 365 43792 5.4 2366 3.2 1382
 LIFE 4 Lact. 204525 5.1 10426 3.2 6576
 1st Sr. 2-Yr-Old Beauce 2002
5th Dam: Viexsaule Char Marie Soleil
 (VG-85-2Y CAN)
 2-01 2 305 20648 3.8 778 3.4 712
6th Dam: Viexsaule A Marie Michelle
 (GP-83-2Y CAN)
7th Dam: Blaeueberge Tab Bertie
 (GP-83-2Y CAN)
8th Dam: Bly-Century Elevation Blossom
 (EX-90 4*)
 LIFE 5 Lact. 117637 3.8 4504 3.1 3642
9th Dam: Bly-Century Chief Bonnie (EX-90)
10th Dam: Walhowdon Transmitter M Beauty
 (EX-90)
11th Dam: VG
12th Dam: VG
13th Dam: EX-90-13Y
14th Dam: VG-86

VIEUXSAULE FREDDIE SATSUE
106759905C
 GP-83-2Y CAN
 2-02 2 365 26934 4.7 1268 3.3 891
 Full Sister to:
 Viexsaule Freddie Felicia (VG-85-2Y CAN)
 2-06 2 336 26843 6.0 1607 4.0 1071
 Felicia is the dam of Flame, GTPI +2346
 PTA +1686M +72F +65P +707NM (4/14)

BADGER-BLUFF FANNY FREDDIE
60996956 99%RHA TV TL TY TD
 GM GTPI +2239 (4/14)
VIEUXSAULE BOLTON HALIA
104553604C
 VG-87-2Y CAN 3* GLPI +2675
 1-11 2 365 30267 4.6 1391 3.5 1067
 3rd Sr. Calf Rive-Nord Exposition 2008
 • **Daughter sold for \$31,000 in the Gen-I-Beq Sale 2011 & another daughter sold for \$28,000 in the 2011 GPS Sale.**
 • **Sold for \$72,000 in the 2009 Sale of Stars**

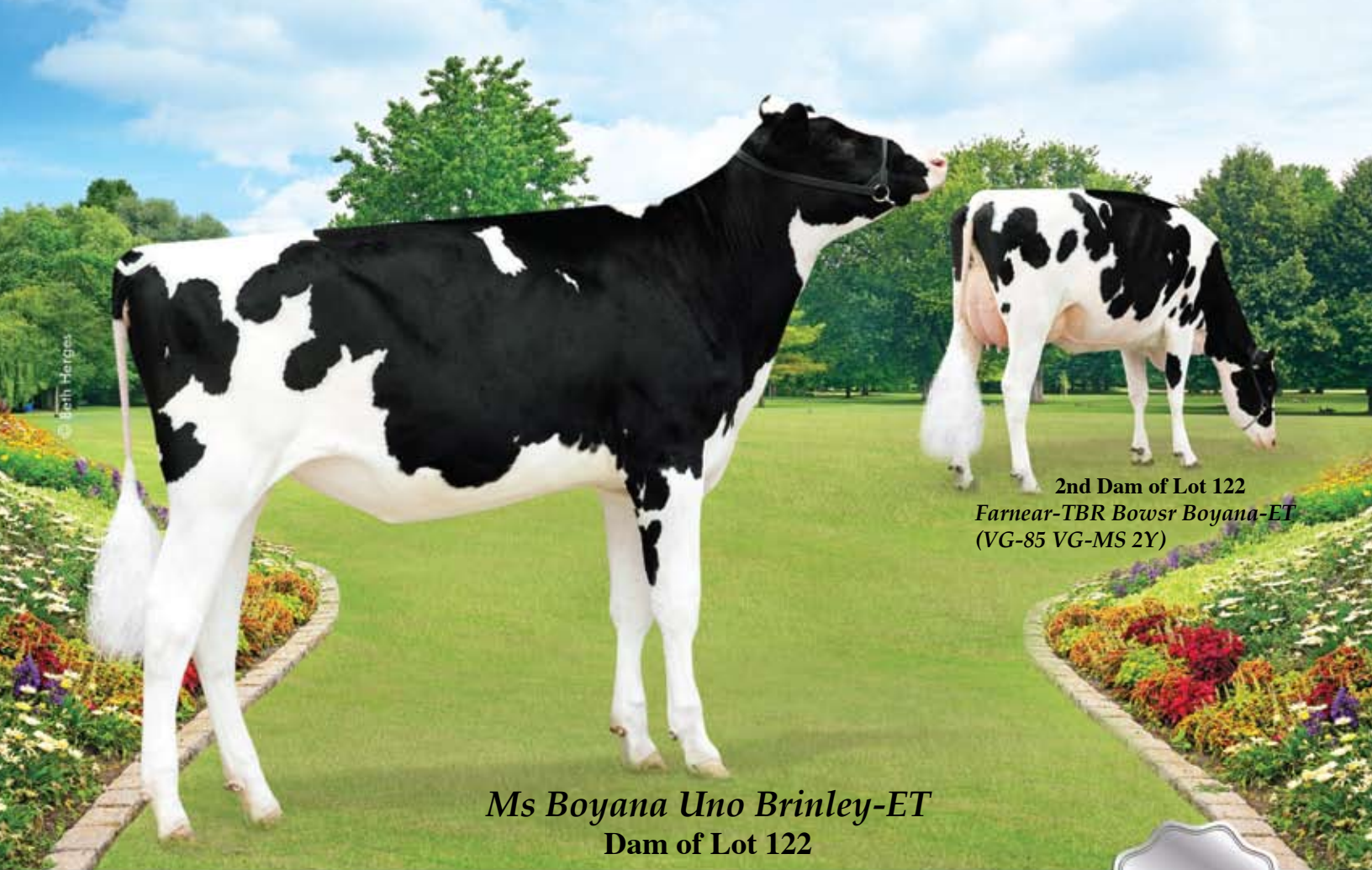

2nd Dam of Lot 122
Farnear-TBR Bowsr Boyana-ET
 (VG-85 VG-MS 2Y)

Ms Boyana Uno Brinley-ET
 Dam of Lot 122



Ms Brinley Coin 57635-ET

Maverick Global Genetics
 c/o Larry Johnson
 500 Park Blvd Ste 815
 Itasca, IL 60143
 630/935-1101

**• The #1 UDC
 Female in the
 World!!**

Born 2/15/2014 Reg. 840 3010356382 99%RHA
 77K GTPI +2473 / GLPI +3094 / DGV +3159
 PTA +1212M +47F +47P 72%R 4/2014
 PTA +744NM +.01%F +.04%P
 PTA +6.5PL 2.66SCS +.9DPR 5.8%DCE
 PTA +4.20T +4.35UDC +2.16FLC 70%R 4/2014
 CAN GPA +1032M +35F +46P +22C +25MS

Terms: Cash unless prior arrangements are made specifically with seller and sale management is advised of these special terms in advance of the sale.

FARNEAR-TBR-BH CASHCOIN-ET
70354884 TV TL TY
 GTPI +2358
 PTA +1365M +70F +48P 77%R 4/2014
 PTA +821NM +.08%F +.03%P 100%US
 PTA +6.9PL 2.62SCS +1.0DPR 5.1%DCE
 PTA +2.65T +2.86UDC +.67FLC 75%R 4/2014

**DE-SU OBSERVER-ET 65917481 TR TV
 TL TY TD**
 EX-90 EVEV 4-06 GM GTPI +2168
MS CHASSITY GOLDWYN CASH-ET
140175910
 VG-87-2Y CAN
 2-04 2 365 39375 4.3 1700 3.3 1296

3rd Dam: Klassic Mac Barb-ET
 (VG-85 VG-MS 2Y)
 2-05 2 365 30440 4.0 1206 3.5 1068
4th Dam: Regancrest Barbi-ET
 (VG-88 EX-MS DOM)
 2-00 2 365 26339 3.8 1012 3.3 892
5th Dam: Regancrest-PR Barbie-ET
 (EX-92 EEEEE GMD DOM)
 2-06 2 365 31690 3.9 1237 3.3 1050
 HM All-American Jr. 3-Year-Old 2004
6th Dam: Regancrest Juror Brina-ET
 (EX-92 EEEVE GMD)
 4-04 2 365 40640 3.6 1478 3.0 1217
 Grand Champion & BU IA Dist 1 Sh 2000
 Res. Grand Champion 2000 IA State Fair
7th Dam: Regancrest Aerostar Bert-ET
 (EX-90 EEEVV GMD DOM)
 5-02 2 365 37790 3.6 1357 3.2 1215
8th Dam: Regancrest Mark Chairman Bea
 (2E-91 GMD DOM)
 7-09 2 365 33630 3.8 1276 3.1 1052
9th Dam: Regancrest Board Chairman Bea
 (EX-90 EX-MS)
 5-09 2 365 26010 4.1 1059 3.4 884
10th Dam: Regancrest Apache Standout Bea
 (VG-86 EX-MS)
 LIFE 2432 131940 3.6 4744

MS BOYANA UNO BRINLEY-ET 71494817
99% RHA
 50K GTPI +2413 / GLPI +2948 / DGV +3062
 PTA +781M +46F +34P 73%R 4/2014
 PTA +695NM +.07%F +.04%P
 PTA +6.1PL 2.68SCS +1.1DPR 5.8%DCE
 PTA +4.09T +4.22UDC +3.02FLC 72%R 4/2014
 CAN GPA +571M +40F +31P +19C +22MS +12FL
 • One of the highest Barbies!
 • Embryos from Brinley have been exported for over \$2,500/embryo!

AMIGHETI NUMERO UNO-ET
7990915143ITA TV TL TY TD
 GTPI +2423
FARNEAR-TBR BOWSR BOYANA-ET
69822164 99% RHA
 VG-85 V++VV 2-08 3K GTPI +2106
 PTA +856M +15F +34P +435NM75%R 4/2014
 PTA +4.0PL+3.29T +3.18UDC +3.12FLC 4/2014
 2-02 2 305 18950 5.6 1059 3.2 600
 • Sold for \$50,000 in the 2010 Destination Vegas Sale
 • Her 1st choice female sold for \$31,500 in the 2011 Planet Holstein Sale and \$30,000 in the 2011 Regancrest Summer Sale



Mat. Sister to the 2nd Dam of Lot 123
Larcrest Cale-ET
 (VG-89 EX-MS DOM)

Larcrest Ms Chanda-ET (VG-85 VG-MS 2Y)
 Dam of Lot 123

Peak Chanda Pred 759-ET



Alta Genetics Inc
 c/o Bob Welper
 Watertown, WI 53094
 262/378-0032

Born 12/2/2013 Reg. 840 3012014041 99%RHA
 9K GTPI +2405 / GLPI +3031 / DGV +3038
 PTA +968M +47F +39P 6/2014
 PTA +788NM +.04%F +.04%P
 PTA +7.3PL 2.79SCS +2.9DPR 3.3%DCE
 PTA +2.85T +2.95UDC +2.30FLC 6/2014
 CAN GPA +680M +41F +35P +12C +13MS +12FL
 • **Potential 9th Generation VG or EX!**

RICKLAND PREDESTINE 669-ET
69177592 TV TL TY TD
 50K GTPI +2288
 PTA +558M +79F +33P 77%R 4/2014
 PTA +777NM +.22%F +.06%P 100%US
 PTA +6.6PL 2.76SCS +1.5DPR 4.5%DCE
 PTA +2.41T +2.08UDC +2.04FLC 77%R 4/2014

LADYS-MANOR PL SHAMROCK-ET
68977120 TR TV TL TD
 VG-85 V+VV 2-06 GTPI +2123
 PTA +2.35T +2.13UDC +.76FLC 96%R 4/2014
RABUR GOLD PLUCK 62715236
 EX-91 EEVVEE GMD DOM 5-09 GTPI +1984
 4-05 3 365 41090 4.4 1798 3.4 1414
 LIFE 1507 138530 4.5 6192 3.5 4861

LARCREST MS CHANDA-ET 57187380
99%RHA TV TL TY TD
 VG-85 +VV+V 2-05
 GTPI +2463 / GLPI +3187 / DGV +3274
 PTA +2052M +91F +72P 76%R 4/2014
 PTA +897NM +.06%F +.04%P
 PTA +6.1PL 2.96SCS +7DPR 3.8%DCE
 PTA +2.29T +2.06UDC +2.15FLC 76%R 4/2014
 CAN GPA +2126M +90F +79P
 • **Tremendous flush heifer - 87 implants**
 • **#2 Robust in the world!**

ROYLANE SOCRA ROBUST-ET
649667.39 TR TV TL TD
 VG-88 VVVV 3-03 GTPI +2324
LARCREST CHENOA-ETS 56264510
99%RHA
 VG-87 VVVVV DOM 3-00 GTPI +2191
 PTA +1523M +64F +53P 81%R 4/2014
 PTA +626NM +.03%F +.03%P
 PTA +4.4PL 2.86SCS +2DPR 5.8%DCE
 PTA +2.58T +1.93UDC +1.16FLC 82%R 4/2014
 2-04 2 365 35930 4.1 1487 3.5 1259

Terms: Cash unless prior arrangements are made specifically with seller and sale management is advised of these special terms in advance of the sale.

3rd Dam: Larcrest Crimson-ET
 (2E-92 EEEEE GMD DOM)
 2-02 2 365 36060 4.7 1710 3.7 1351
4th Dam: Larcrest Cosmopolitan
 (VG-87 E+VVV GMD DOM)
 2-04 2 365 30930 4.1 1261 3.6 1119
 • Bulls & Embryos sold Worldwide
5th Dam: Larcrest Oside Champagne-TW
 (EX-90 EVVVV GMD DOM)
 2-03 2 365 29110 4.5 1322 3.7 1077
6th Dam: Larcrest Juror Chanel
 (3E-93 EEEEE GMD DOM)
 9-00 2 365 48460 4.0 1943 3.4 1648
 Over 250,000 Lifetime
7th Dam: Larcrest Lindy Chandra (VG-85)
 2-05 2 365 20896 4.8 993 3.8 803
8th Dam: Larcrest Inspiration Carly
 (VG-87 EEVVV)
 3-05 2 305 21800 4.5 973 3.3 802



2nd Dam of Lot 124
KY-Blue GW Dana-ET
(EX-91 EX-93-MS)

Butlerview Uno Sho-Off-ET
Sells as Lot 124



*Butlerview Uno Sho-Off-ET**BL

Endeavor Holstein Genetics
c/o Declan Patten
1827 E 7750 S Rd
Chebanse, IL 60922
815/370 9544

Born 7/9/2012 Reg. 71494804 100%RHA
50K GTPI +2437 / GLPI +2947 / DGV +3042
PTA +501M +61F +31P 73%R 4/2014
PTA +775NM +.16%F +.06%P
PTA +6.5PL 2.48SCS +2.6DPR 6.1%DCE
PTA +3.40T +3.30UDC +2.69FLC 72%R 4/2014
CAN GPA +14C +13MS +12FL +2DS +8R

• Due 10-26-14 to Mr Moviestar Mardi Gras-ET 71494657, Pregnant

• **Huge Genomics in the Adeen family!!**
• **2 Beluga daughters at 2500 GTPI!**

Terms: Cash unless prior arrangements are made specifically with seller and sale management is advised of these special terms in advance of the sale.

AMIGHETI NUMERO UNO-ET
7990915143ITA TV TL TY TD
GTPI +2423
PTA +740M +80F +37P 78%R 4/2014
PTA +814NM +.20%F +.05%P 100%US
PTA +6.2PL 2.55SCS +2.3DPR 5.4%DCE
PTA +2.93T +2.82UDC +1.96FLC 77%R 4/2014

LONG-LANGS OMAN OMAN-ET
135746776 TV TL TY TD
VG-85 VVV+ 4-11 GM GTPI +2185
PTA +2.08T +1.78UDC +1.63FLC 99%R 4/2014
AMIGHETI SHOTTE AVE-ET
17990346074ITA
EX-90

VISION-GEN SH SHO A12024-ET
69517360
VG-85 V+GVV 2-11 3K GTPI +2018
PTA +406NM +.11%F +.03%P
PTA +3.6PL 2.68SCS +1.2DPR 6.7%DCE
PTA +3.25T +3.09UDC +2.53FLC 73%R 4/2014
2-09 2 305 24331 4.5 1088 3.1 747 (Inc)
• High Ranking GTPI for her age group!!
• 2 Offspring over 2500 GTPI; +2581 GTPI & 3.95T!! And +2514 GTPI & 3.35T!!

PICSTON SHOTTLE-ET 598172GBR
TV TL TY
EX-96-GBR GM GTPI +1929
PTA +2.29T +1.84UDC +1.58FLC 99%R 4/2014
KY-BLUE GW DANA-ET 139457788
EX-91 EE+VE 4-06 EX-93-MS 50K GTPI +1856
PTA +233NM +.17%F +.09%P
PTA +2.0PL 2.81SCS +.6DPR 6.5%DCE
PTA +3.37T +3.02UDC +2.74FLC 80%R 4/2014
4-01 2 185 16880 4.5 766 3.2 541 (Inc)
• Her 1st Choice Female sold for \$20,000 in the 2011 Maryland State Sale

3rd Dam: BVK Outside Diana-ET
(2E-92 EEEVE DOM)
5-01 2 365 31920 3.5 1129 3.2 1034
4th Dam: MS Kingstead Chief Adeen-ET
(2E-94 EEEEE DOM)
3-05 2 310 30180 4.0 1209 3.6 1077
LIFE 1382 100760 4.0 4010 3.6 3649
2x Nominated All-American
2x Member of All-American Produce
Queen of the Breed Finalist!
Full Sister to Adeen:
Shoremar S Alicia-ET (3E-97 EEEEE)
5th Dam: C Aitkenbrae Starbuck Ada
(2E-94 EEEEE DOM)
2-05 2 362 25000 3.6 908 3.4 845
LIFE 1554 105150 3.4 3600 3.4 3554
All-American Produce of Dam 2000 & 2001
All-American Sr. 3-Year-Old 1990
Res. All-Time All-American 3-Year-Old 2003
1st 3-Yr-Old & Grand Champ Eastern Nat' '90



Dam of Lot 125
Ladys-Manor Ruby D Shawn-ET
(EX-90 GMD DOM)

Ladys-Manor Rubyd Satin-ET (VG-85-2Y)
Sells as Lot 125



Ladys-Manor Rubyd Satin-ET *TL *TD *TY

Maverick, P. Carroll & D. Rudin
c/o Jeff Butler
1710 BE 7750 S. Road
Chebanse, IL 60922
217/341-2437

Born 14/9/2012 Reg. 71592970 100%RHA
VG-85 V+GE+ 2-01 9K GTPI +2246
PTA +574M +46F +38P 75%R 4/2014
PTA +550NM +.09%F +.08%P
PTA +3.5PL 2.81SCS +.8DPR 4.3%DCE
PTA +3.51T +2.84UDC +3.49FLC 74%R 4/2014
2-01 2 15 846 4.6 39 3.4 29 (Inc)

Terms: Cash unless prior arrangements are made specifically with seller and sale management is advised of these special terms in advance of the sale.

REGANCREST BEAU-ET 66626020 TV TL TY TD
50K GTPI +2110
PTA +635M +58F +48P 83%R 4/2014
PTA +484NM +.13%F +.11%P100%US
PTA +.8PL 2.85SCS -.2DPR 4.0%DCE
PTA +2.69T +2.30UDC +2.51FLC 77%R 4/2014

LONG-LANGS OMAN OMAN-ET 135746776 TV TL TY TD
VG-85 VVV+ 4-11 GM GTPI +2185
PTA +2.08T +1.78UDC +1.63FLC 99%R 4/2014
REGANCREST G BRIZELDA-ET 62496934
EX-90 EE+VE DOM 4-08
4-04 2 365 38930 4.1 1577 3.4 1324
2-03 2 365 33980 4.2 1430 3.4 1147

3rd Dam: Ladys-Manor Ruby Jen
(2E-94 EEEVE GMD DOM)
4-02 2 365 46920 4.6 2141 3.2 1514
LIFE 1416 135960 4.6 6282 3.4 4615
4th Dam: Ladys-Manor Temp Jeana-ET
(VG-87 VG-MS)
2-01 2365 26850 4.5 1209 3.3 889
5th Dam: Ladys-Manor Temptress Jem
(EX 91 VG-MS GMD DOM)
3-02 2 365 34450 4.7 1602 3.2 1116
6th Dam: Ladys-Manor Top Gun Jemini-ET
(3E-93 EX-MS GMD DOM)
3-11 2 365 36080 3.5 1246 3.3 1175
LIFE 2089 150300 3.8 5699 3.2 4781
7th Dam: Ladys-Manor Delightful Jem
(VG-88 VG-MS GMD DOM)
6-02 2 365 31890 4.1 1314 3.1 862
LIFE 1940 147650 4.0 5946 3.2 4696
8th Dam: Ladys-Manor Donnas Delight
(VG-85)
8-09 2 365 30780 3.7 1141 3.1 969
LIFE 2392 166610 3.7 6114 3.2 3852
9th Dam: Ladys-Manor Nancy Archie
(2E-90 VG-MS GMD)
8-08 2 338 25930 3.9 1016
LIFE 2467 156000 3.7 5834

LADYS-MANOR RUBY D SHAWN-ET 62360741 TY
EX-90 EEVVE GMD DOM 5-04 GTPI +1962
1-10 2 365 29690 4.5 1324 3.5 1042
4-04 2 365 37920 4.8 1808 3.4 1280
• 9th Generation VG or EX!!
• 7th Generation bull mother
• Numerous Sons in A.I. including the former #1 Genomic Sire of the Breed, Lady-Manors PL Shamrock-ET!!

PICSTON SHOTTLE-ET 598172GBR TV TL TY
EX-96-GBR GM GTPI +1929
LADYS-MANOR RUBY D-ET 60462691
EX-90 EEVVE GMD DOM 5-05
4-10 2 305 33960 5.4 1825 3.5 1199
1st NC Fat
2-00 2 365 40007 5.4 2144 3.4 1346
7-09 2 365 39740 5.0 1969 3.5 1393
LIFE 1279 124840 5.1 6335 3.6 4522
8th Generation VG or EX!



Micheret Alexandra Sid (EX-92 EX-MS)
 Dam of Lot 126



Butlerview Brokaw Alex-ET

Jeff Butler
 1710 BE 7750 S. Road
 Chebanse, IL 60922
 217/341-2437

Born 12/4/2013 Reg. 840 3013924097 100%RHA
 77K GTPI +1876 / GLPI +2458 / DGV +2469
 PTA +198M +15F +23P 74%R 6/2014
 PTA +207NM +.03%F +.06%P
 PTA +2PL 2.93SCS -.1DPR 7.3%DCE
 PTA +3.40T +3.02UDC +2.02FLC 73%R 6/2014

Terms: Cash unless prior arrangements are made specifically with seller and sale management is advised of these special terms in advance of the sale.

MR ATWOOD BROKAW-ET 140602463
TR TV TL TY TD
 VG-86 VVV+ 2-07 GTPI +1915
 PTA +292M +30F +21P 77%R 4/2014
 PTA +113NM +.07%F +.05%P100%US
 PTA -1.3PL 3.12SCS -.8DPR 8.1%DCE
 PTA +4.53T +3.85UDC +3.00FLC 77%R 4/2014

MAPLE-DOWNS-I G W ATWOOD
8956379C TV TR TL TD TY
 EX-90 EE+V 4-06 GTPI +1942
 PTA +4.66T +3.51UDC +3.74FLC 99%R 4/2014
MD-DELIGHT DURHAM ATLEE-ET
131704103
 EX-92 EEEEE GMD DOM 4-06 GTPI +1734
 3-11 2 365 38290 5.5 2091 3.3 1249
 All-American Sr. 3-Year-Old 2005

MICHERET ALEXANDRA SID
104826161C
 EX-92 EEEVE 5-00 GTPI +1590
 2-04 2 365 27319 3.8 1042 3.3 892
 4-06 2 305 33510 4.5 1496 3.2 1088
 All-Canadian Sr. 2-Yr-Old 2010
 All-American Sr. 2-Yr-Old 2010
 HM Int. QC International 2010
 1st Sr.2-Yr-Old Royal Winter Fair 2010
 1st Sr.2-Yr-Old QC International 2010
 3rd Sr.2-Yr-Old Victoriaville 2010
 5th 4-Year-Old World Dairy Expo 2012
 2nd 5-Year-Old Midwest Spring Nat'l 2013

PINE-TREE SID-ET 62175895 TY
 VG-86-2Y CAN ST GTPI +1625
MICHERET ALEXIA LYSTER
101146860C
 EX-90-3E CAN 2*
 6-04 2 365 39204 3.4 1318 3.2 1241
 5-02 2 346 37740 3.5 1324 3.2 1221
 3-04 2 365 37800 3.4 1294 3.2 1223
 7-08 2 365 37694 3.4 1283 3.1 1166
 2-01 2 365 29063 3.5 1014 3.4 976
 9-09 2 365 38483 3.5 1360 3.1 1210
 LIFE 7 Lact. 284180 3.5 10033 3.2 9231

3rd Dam: Micheret Astral Supersire
 (VG-88-4Y CAN)
 4-07 2 365 30446 3.3 999 3.1 957
 LIFE 6 Lact. 175230 3.4 5902 3.2 5560
4th Dam: Micheret Lastar-ET
 (VG-88-4Y CAN)
 4-04 2 348 29198 3.5 1021 3.2 928
 LIFE 7 Lact. 195034 3.5 6766 3.2 6246
5th Dam: Chacook Louise Christopher
 (VG-86-3Y CAN 14*)
 5-01 2 365 29786 3.6 1071 3.0 902
 Jr. Champion Ayer's Cliff 1982
6th Dam: Chacook Elevation Louise
 (VG-85-3Y CAN 3*)
 4-08 2 365 29506 3.1 917
 LIFE 9 Lact. 210103 3.2 6823



2nd Dam of Lot 127
Savage-Leigh Licorice-ET
 (EX-92 GMD DOM)

Savage-Leigh Gold Linda-ET (EX-91 EEEEE)
 Dam of Lot 127



Savage-Leigh Sid Sleezy-ET

Cole & Casey Strickland
 5382 Sykes Rd
 Nashville, NC 27856
 252/459-3391

Born 9/12/2012 Reg. 840 3007810484 100%RHA

- *Awesome Sid that measures 61" tall!!*
- *Last Flush to Atwood made 34 good sexed embryos (21 #1)*

Terms: Cash unless prior arrangements are made specifically with seller and sale management is advised of these special terms in advance of the sale.

PINE-TREE SID-ET 62175895 TY
 VG-86-2Y CAN ST GTPI +1625
 PTA -87M +25F +5P 98%R 4/2014
 PTA +95NM +.11%F +.03%P 28%US
 PTA -1.1PL 2.80SCS -2.6DPR 6.5%DCE
 PTA +2.79T +2.77UDC +.91FLC 97%R 4/2014

REGANCREST-MR DRHAM SAM-ET
207184639 TR TV TL
 GM GTPI +1493
PINE-TREE FINLEY MINNIE-ET
61733050
 EX-90 VVEVE DOM 6-11
 4-09 2 305 26120 3.5 911 3.0 786

SAVAGE-LEIGH GOLD LINDA-ET
840 3004778750
 EX-91 EEEEE 4-06 GTPI +1695
 PTA +2.93T +1.98UDC +2.43FLC 81%R 4/2014
 2-04 2 305 22460 4.4 986 3.7 839
 Maternal Sister to:
Savage-Leigh Leona-ET (2E-96 EEEEE GMD)
 5-05 2 365 42050 4.3 1796 3.4 1422
 LIFE 1939 179270 4.2 7606 3.2 5775
 Reserve All-American 125,000 Lb. Cow 2012
 Sr. & Gr. Champion Midwest Fall Nat'l 2012
 Nom. All-Canadian 5-Year-Old 2010
 Nom. All-American 5-Year-Old 2010
 HM All-American Jr. 2-Year-Old 2007

BRAEDALE GOLDWYN 10705608C TL
 GP-84-8Y CAN Extra GM GTPI +1879
 PTA +2.80T +2.45UDC +2.36FLC 99%R 4/2014
SAVAGE-LEIGH LICORICE-ET 60317090 TV
 EX-92 EEVVE GMD DOM 4-04 GTPI +1500
 4-02 2 365 51220 4.3 2179 3.3 1693
 1st MD Milk & 2nd MD Protein
 2-04 2 365 38310 4.5 1716 3.4 1290
 LIFE 1018 113740 4.4 4968 3.4 3858
 HM All-American 5-Year-Old 2006
 Nom. All-American Produce of Dam 2012
 Nom. All-American Produce of Dam 2011
 All-Maryland Produce of Dam with Leona & Lona 2011
 Her two dtrs, Lavish & Leona came together to represent
 Licorice and be nom. All-American Produce of Dam 2007
 Nominated All-American 2006

3rd Dam: Savage-Leigh Bellwood Linda
 (2E-92 EEEEE GMD DOM)
 2-10 2 365 40240 5.8 2349 3.6 1434
 1st Nat'l Fat & 2nd MD Protein
 LIFE 1312 126760 5.2 6576 3.4 4317
 Nom. All-American Jr. 3-Year-Old 1999
 Nom. Global Cow of the Year 2005
4th Dam: Savage-Leigh Star Linda-ET
 (VG-87 EX-MS GMD)
 2-02 2 365 30890 4.0 1236 3.31011
 3-06 2 343 26900 4.1 1107 3.2 848
5th Dam: Savage-Leigh Glenview Linda
 (EX-90 GMD)
 6-08 2 365 41820 4.6 1936 3.0 1247
 LIFE 1892 150300 4.4 6636 3.2 4816



2nd Dam of Lot 128
Shoremar S Alicia-ET (3E-97)

BKB Durham Ariel-ET (2E-92 EX-MS)
Dam of Lot 128

Ms Atwood Adrian-ET



**D. Bressner, W. Stade
& B. Vonderheide**
18813 E 1100 North Rd
Fairbury, IL 61739
815/848-3048

Born 3/1/2014 Reg. Pending 100%RHA

- *Fancy, Fancy Heifer!*
- *Heifer is housed at Bill Stade, Jr.,
Ft. Atkinson, WI 920-728-3383*

Terms: Cash unless prior arrangements are made specifically with seller and sale management is advised of these special terms in advance of the sale.

**MAPLE-DOWNS-I G W ATWOOD-ET
8956379C TR TV TL TY TD**
EX-90 EE+V 4-06 GTPI +1942
PTA +294M +51F +15P 99%R 4/2014
PTA +219NM +.15%F +.02%P 67%US
PTA +1.0PL 2.97SCS -2.5DPR 8.9%DCE
PTA +4.66T +3.51UDC +3.74FLC 99%R 4/2014

BRAEDALE GOLDWYN 10705608C TL
CAN GP-84-8Y Extra GM GTPI +1879
**MD-DELIGHT DURHAM ATLEE-ET
131704103**
EX-92 EEEEE GMD DOM 4-06
3-11 2 365 38290 5.5 2091 3.3 1249
All-American Sr. 3-Year-Old 2005

BKB DURHAM ARIEL-ET 139192328
EX-92 EEEVE 2E 6-01
4-07 2 355 31520 3.2 993 3.3 1053
3-06 2 348 30600 3.0 930 3.5 1058
2-02 2 363 24700 3.1 768 3.3 813

**REGANCREST ELTON DURHAM-ET
2250783 TR CV TL**
EX-90 EEEV 7-06 GM GTPI +1568
PTA +2.45T +2.17UDC +2.07FLC 99%R 4/2014
SHOREMAR S ALICIA-ET 6434408C BL
EX-97 EEEEE 3E 9-04
8-10 2 365 38250 4.3 1650 3.3 1270
6-10 2 365 35760 4.3 1544 3.4 1214
4-01 2 342 31680 4.2 1319 3.3 1036
5-02 2 305 30480 4.2 1265 3.5 1061
LIFE 2102 185002 4.2 7731 3.4 6288
All-American Aged Cow 2003
All-American 5-Year-Old 2000
All-Canadian 5-Year-Old 2000
All-Canadian 4-Year-Old 1999
All-Canadian Jr. 2-Year-Old 1997

Full Sister to the 2nd Dam of Lot 128:

MS Kingstead Chief Adeen-ET
(2E-94 EEEEE DOM)
3-05 2 310 30180 4.0 1209 3.6 1077
LIFE 1382 100760 4.0 4010 3.6 3649
2 Nominated All-American
2 Member of All-American Produce
Queen of the Breed Finalist!

3rd Dam: C Aitkenbrae Starbuck Ada
(2E-94 EEEEE DOM)
2-05 2 362 25000 3.6 908 3.4 845
LIFE 137740 3.4 4747 3.2 4389
All-American Produce of Dam 2000 & 2001
All-American Sr. 3-Year-Old 1990
Res. All-Time All-American 3-Year-Old 2003
1st 3-Yr-Old & Grand Champ Eastern Nat'l '90



Eastriver Gold Deb 850-ET (EX-92 EEEEE)
Dam of Lot 129

Ms Debs Gold D Daisy-ET



Paul Hunt
Zijlsterweg 4, 9892 PK
Feerwerd, NL
+31 (0)651-149421 Cell

Born 3/20/2014 Reg. 840 3123600748 100%RHA

Terms: Cash unless prior arrangements are made specifically with seller and sale management is advised of these special terms in advance of the sale.

SONNEK GOLDDUST-ET 70984352
TV TL TY
 GTPI +2105
 PTA +629M +28F +14P 73%R 8/2013
 PTA +392NM +.02%F -.02%P 100%US
 PTA +2.9PL 2.64SCS -.6DPR 5.3%DCE
 PTA +4.44T +3.95UDC +2.81FLC 73%R 8/2013

MR CHASSITY GOLD CHIP-ET
140145553 TR TV TL TD TY
 EX-92 EEVE 3-01 GTPI +1996
 PTA +3.70T +3.31UDC +3.16FLC 89%R 4/2014
SONNEK DAMION CHARLIE-ET
138545776
 EX-92 EEEEE 5-04
 3-04 2 365 26240 4.0 1050 3.7 971

EASTRIVER GOLD DEB 850-ET 10822640C
 EX-92 EEEEE 4-08
 3-05 2 365 35830 4.4 1581 3.5 1238
 2-00 2 365 24632 4.4 1096 4.4 808
2nd 4-Year-Old Mid-West Spring Nat'l 2014
1st Sr. 3-Year-Old NY Spring Show 2013
1st Sr. 3-Year-Old, Int. Champion & Grand Champion
Midwest Spring Show 2013
Res. All-Canadian Milking Yearling 2011
Res. All-American Milking Yearling 2011
1st Sr. Yrlg. Rimouski 2011
2nd Milking Yrlg. & BU Royal Winter Fair 2011
Jr. Champion Atlantic Summer 2010
1st Sr. Calf Atlantic Summer 2010

BRAEDALE GOLDWYN 10705608C TL
 GP-84-8Y CAN Extra GM GTPI +1879
HOMESTEAD ASTRONOMICAL DEB
8407004C
 EX-95-3E CAN
 7-07 2 365 30247 4.4 1331 3.2 959
 5-09 2 365 34665 3.8 1313 3.4 1170
 3-04 2 365 28787 3.8 1106 3.3 945
 4-10 2 295 28388 3.6 1022 3.2 917
 LIFE 11670 137120 3.9 5342 3.3 4478
HM All-Atlantic 4-H Sr. Calf 2005
Res. Jr. Atlantic Summer 2005
1st Sr. Calf Atlantic Summer 2005
3rd 5-Yr-Old Atlantic Summer 2010
2nd Sr. 1-Yr-Old Atlantic Champ. 2006

3rd Dam: Homestead Debbie Approval
 (VG-85-3Y CAN)
 4-05 2 365 25648 3.2 820 3.0 782
4th Dam: Homestead Skychief Delsie
 (VG-87-4Y CAN 2*)
 7-02 2 365 27923 3.9 1080 3.1 860
 LIFE 8 Lact. 195308 3.8 7465 3.1 6085
5th Dam: Homestead Lincoln Danae
 (GP-81-2Y CAN 1*)
 7-01 2 365 27227 4.7 1276 3.6 977
 LIFE 7 Lact. 147256 4.7 6905 3.5 5218
6th Dam: Homestead Debbie Brent
 (VG-86-5Y CAN 1*)
 10-02 2 305 20657 4.0 831 3.5 723
 LIFE 7 Lact. 135118 4.0 5340 3.6 4817



Greenlane Destry Laurel-Red (VG-89 CAN)
Maternal Sister to Lot 130 & Sells as Lot 131

*M*M-T Pockets Lexi-Red-ET



Michael Maloney
 1552 Cty Rte 22
 North Bangor, NY 12966
 518/569-5289

Born 3/6/2014 Reg. 71976338 100%RHA

- *This calf is Really Special!!*
- *An Early Red Lotus!!*

BLONDIN LOTUS-ET 107308984C
RC TV TL TY
 50K GTPI +1580
 PTA -327M -2F +5P 77%R 4/2014
 PTA -19NM +.03%F +.06%P 100%US
 PTA -1.7PL 2.94SCS -1.3DPR 7.8%DCE
 PTA +3.13T +2.57UDC +1.71FLC 75%R 4/2014

SUNNYLODGE M B LEONA-RED-ETS
9669673C

GP-80-2Y CAN 1*
 2-00 2 365 22001 3.9 848 3.5 773
Dam of: Greenlane Destry Laurel-Red (VG-89-CAN)
 2-00 2 365 28384 3.6 1010 3.7 1052
1st Sr. 2Y, Int. & HM Grand Champion BC Spring '13
All-American R&W Milking Yearling 2012
Nom. Red & White Cow of the Year 2012
All-Western Senior Yearling 2012
1st Milking Yrlg. & Res. Int. Champion WDE R&W '12
1st B&W & R&W Fall Yearling, Reserve Junior
Champion B&W & Junior Champion R&W Western
Spring National 2012
1st Fall Yearling & Junior Champion B&W & R&W
National Convention 2012
1st Fall Yrlg & Res. Jr. Champion BC Spring 2012
All-American R&W Fall Calf 2011

BRAEDALE GOLDWYN 10705608C TL
 GP-84-8Y CAN Extra GM GTPI +1879
 PTA +2.80T +2.45UDC +2.36FLC 99%R 4/2014
ROCKYMOUNTAIN TAL LICORICE-ET
7990215C RC
 EX-95 EEEEE 5-09
 3-10 2 323 34770 4.0 1384 3.4 1172
All-American 4-Year-Old 2011

DUDOC MR BURNS-ET 100745543
RC TV TY TL
 VG-85-5Y CAN
MISTY SPRINGS SS LEONA-ET
7433978C RC
 VG-87-2Y CAN 2*
 4-06 2 365 35551 4.3 1525 3.4 1208
 2-03 2 365 32577 4.3 1386 3.4 1115
 6-00 2 354 23807 4.0 959 3.4 804

3rd Dam: Sunnylodge James Lucille
 (VG-87-3Y CAN 1*)
 2-03 3 365 35375 3.6 1259 3.3 1179
 1st Sr. 1-Yr Dundas & Grenville 2001
4th Dam: Sunnylodge Leader Leona
 (VG-89-4Y CAN 3*)
 6-09 2 365 34471 3.7 1276 3.2 1116
 LIFE 4 Lact. 146341 4.1 5933 3.5 5154
5th Dam: Sunnylodge Broker Shana
 (VG-85-3Y CAN 16*)
 LIFE 7 Lact. 128372 4.5 5800 3.5 4502
6th Dam: Sunnylodge Prelude Spottie
 (VG-87-3Y CAN 18*)
 3-04 2 365 30091 4.1 1224 3.5 1058
 Former Canadian "Cow of the Year" '98
 Dam of 19 Very Good or Excellent Daughters
7th Dam: Sunnylodge He Man Judy
 (VG-86-3Y CAN)
 4-07 2 360 22509 4.2 950 3.1 698
8th Dam: Sunnylodge Lolie
 (VG-85-3Y CAN)
 8-06 2 358 29899 3.4 1005 3.0 895
 LIFE 187027 3.4 6435
9th Dam: Sunnylodge Edith (EX CAN)
 8-04 2 365 23322 3.6 847
10th Dam: Sunnylodge Carol Maple
 (VG-86-4Y CAN)
 4-06 2 331 23558 3.8 886
11th Dam: Merkdale Tena President
 (VG CAN)



Greenlane Destry Laurel-ET (VG-89-3Y CAN)
Sells as Lot 131 & Maternal Sister to Lot 130



Greenlane Destry Laurel-ET

Westcoast Holsteins
47749 Prairie Central Rd
Chilliwack BC V2P 6H3 Canada
604/316-2622

Strong contender for Grand at Madison!!
Fresh and looks Incredible!

Terms: Cash unless prior arrangements are made specifically with seller and sale management is advised of these special terms in advance of the sale.

Born 9/2/2010 Reg. 10990081C 100%RHA
VG-89-3Y CAN

2-00 2 365 28384 3.6 1010 3.7 1052
 1st Sr. 2Y, Int. & HM Grand Champion BC Spring '13
 All-American R&W Milking Yearling 2012
 Nom. Red & White Cow of the Year 2012
 All-Western Senior Yearling 2012
 1st Milking Yrlg. & Res. Int. Champion WDE R&W '12
 1st B&W & R&W Fall Yearling, Reserve Junior Champion B&W
 & Junior Champion R&W Western Spring National 2012
 1st Fall Yearling & Junior Champion B&W & R&W National Convention 2012
 1st Fall Yrlg & Res. Jr. Champ BC Spring '12
 All-American R&W Fall Calf 2011

SCIENTIFIC DESTRY-ET 138122625
RC TV TL TY

VG-88 VEVV 4-04 GTPI +1910
 PTA -369M -2F +12P 99%R 4/2014
 PTA +309NM +.04%F +.10%P 57%US
 PTA +2.8PL 2.75SCS +1.7DPR 5.5%DCE
 PTA +2.98T +2.93UDC +1.29FLC 99%R 4/2014

SUNNYLODGE M B LEONA-RED-ETS
9669673C

GP-80-2Y CAN 1*
 2-00 2 365 22001 3.9 848 3.5 773

BRAEDALE GOLDWYN 10705608C TL

CAN GP-84-8Y Extra GM GTPI +1879

SCIENTIFIC DEBUTANTE RAE-ET
132416603 RC CV

EX-92 EEEEE GMD DOM 4-00
 2-02 2 365 32930 4.4 1440 3.4 1132
 All-American 4-Year-Old 2005

DUDOC MR BURNS-ET 100745543

RC TV TY TL

VG-85-5Y CAN

MISTY SPRINGS SS LEONA-ET
7433978C RC

VG-87-2Y CAN 2*
 4-06 2 365 35551 4.3 1525 3.4 1208
 2-03 2 365 32577 4.3 1386 3.4 1115
 6-00 2 354 23807 4.0 959 3.4 804

3rd Dam: Sunnylodge James Lucille
 (VG-87-3Y CAN 1*)

2-03 3 365 35375 3.6 1259 3.3 1179
 1st Sr. 1-Yr Dundas & Grenville 2001

4th Dam: Sunnylodge Leader Leona
 (VG-89-4Y CAN 3*)

6-09 2 365 34471 3.7 1276 3.2 1116
 LIFE 4 Lact. 146341 4.1 5933 3.5 5154

5th Dam: Sunnylodge Broker Shana
 (VG-85-3Y CAN 16*)

LIFE 7 Lact. 128372 4.5 5800 3.5 4502

6th Dam: Sunnylodge Prelude Spottie
 (VG-87-3Y CAN 18*)

3-04 2 365 30091 4.1 1224 3.5 1058
 Former Canadian "Cow of the Year" '98
 Dam of 19 Very Good or Excellent Daughters

7th Dam: Sunnylodge He Man Judy
 (VG-86-3Y CAN)

4-07 2 360 22509 4.2 950 3.1 698

8th Dam: Sunnylodge Lolie
 (VG-85-3Y CAN)

8-06 2 358 29899 3.4 1005 3.0 895
 LIFE 187027 3.4 6435

9th Dam: Sunnylodge Edith (EX CAN)

8-04 2 365 23322 3.6 847

10th Dam: Sunnylodge Carol Maple
 (VG-86-4Y CAN)

4-06 2 331 23558 3.8 886

11th Dam: Merkdale Tena President
 (VG CAN)

~ Notes ~

~ Index ~

Consignor	Lot #
Alta Genetics Inc	33, 34, 43, 44, 49, 50, 56, 63, 64, 65, 66, 70, 71, 107, 108, 111, 123
Endeavor Holstein Genetics	124
Arethusa Farm, LLC	98
Bacon Hill Holsteins, LLC	25
Bressner, D., W. Stade & B. Vonderheide	128
Budjon Farms & Joel Kietzman	17
Butler, Jeff.....	47, 91, 105, 106, 126
Butler, Jeff & Ferme Blondin.....	3, 13, 97
Butler, Jeff & Frank & Diane Borba.....	67, 68, 69
Butler, Jeff & Joe & Amber Price.....	92
Cessna, Wayne & Dana & Chris & Jen Hill.....	21
Comestar Holsteins	89, 90
Comyn, Patrick & Greg Crouse	41
Cookiecutter Holsteins, LLC	48
Crasdale Farms	115, 116
Crasdale Farms & Ferme Blondin	23, 24
Diamond Genetics, Anderstrup Holsteins & Drakkar Holsteins.....	73
Double Eagle Dairy	27, 28
Eaton Holsteins, Brad Cates & Platinum Ptn.	94
Eaton, A., B&C Murphy, S. Culbertson & R&S Allyn.....	12
Eaton, Aaron & Emilie & Claire Mulligan.....	18
Ehrhardt Farms, Inc. & Gene Iager	4
Emmert, Rachel & Andrew.....	38
Ferme Blondin	9
Ferme Blondin	15
Ferme Blondin & Jim & Joel Phoenix	10
Ferme Fortale Holstein Inc. & Ferme Du Vieux Saule.....	51
Ferme Fortale Holstein Inc., Ferme Du Vieux Saule & Jac Holstein.....	121
Ferme Jacobs, Inc.	93
Ferme Larochele	100
Ferme Yvon Sicard.....	5
Finger Family Farm LLC.....	61
Fireblade Holsteins, Ltd.	74
Fust, Brian & Wendy	30
Hebert, Rock & Nathalie Dumais.....	101
Hill, Jennifer & Chris & Frank & Diane Borba	19
Hunt, Paul.....	129
Iager, Gene, Duspasquier Holsteins & Ehrhardt Farms	99
Iager, Mike, Mark & Dr. Matt	75, 76
Innovative Holstein Genetics LLC	31, 32, 72, 113, 118, 119, 120
Johnson, Robert A.....	6
Jorgensen, Jerry.....	79, 80, 81, 85

~ Index ~

Consignor.....	Lot #
Kueffner, Ernest & Jeff Butler	11
Larcrest Holsteins	37, 62
Leaderwin Holsteins	57
Lexvold, Larry.....	40
Ludwig Farms	22
Maloney, Michael	130
Maverick Global Genetics.....	122
Maverick, P. Carroll & D. Rudin.....	109, 110, 125
Milk Source, LLC	1, 14, 16, 87, 88, 103, 104
Moret, James	36
Oakfield Corners Dairy	55
Passion Holsteins.....	77
Patten, Declan & Frank & Diane Borba.....	20
Peck, William & David & Andrew Chlus	42
Pine-Tree Dairy	78, 86
Progenesis Group LP	53, 54, 59, 60
Royal Vista Holsteins	29
Sandy-Valley	39
Siemers Holstein Farms, Inc.	7, 8, 35, 95, 96
SPL Midwest Dairy & Widholm Family Cattle	83, 84, 112
Strickland, Cole & Casey	127
The Pelican Group LLC	26
Tillpaugh, Emily.....	102
Tranquillity & Andy Clark	45, 46, 52
Triple-T, Will & Kathy Iager & Han Van Exel	2
Westcoast Holsteins.....	131
Widholm Family Cattle	114, 117
Widholm, Todd & Maverick Genetics	82
Yoder, Troy.....	58

THORN CREEK

Insurance Services Inc.

- Global Livestock Mortality Insurance
- Global Livestock Export Transit Insurance
- Global "Insitu" Cover for Feedlots, Dairies and All Livestock Operations



Troy Alexander
3504 Peach Tree Drive
Springfield, IL 62711

Email: thorncreekins@mwii.net
Cell: 217.899.3426
ThornCreekInsurance.com

Bill Knight
171 Thornhill Drive
Danville, IL 61832

Email: thorncreekins@comcast.net
Cell: 217.260.5647
ThornCreekInsurance.com



BUTLER FELLERS

Auctions, Inc.

2014 - 2015 Sale Schedule

An assumed name of Butler Auctions, Inc., an Illinois corporation,
owned solely by Jeff Butler.

Planet Holstein SaleMadison, WIThursday, October 2nd
• 5:30 PM Hospitality ~ 6:30 PM Sale

Jetstream Global Greatness Sale.... an International EventWednesday, Nov. 5th
• Hyatt Regency Hotel, 370 King St., Toronto, Ontario, Canada,
• Schedule of Events: 5:30-6:30pm Hospitality & 6:30-9:00pm Sale/Hospitality.

Destination Vegas SaleLas Vegas, NVFriday, December 12th, 2014
• Sale Held at the Bellagio Resort & Spa ~ 4:30 PM Hospitality ~ 5:30 PM Sale
• For reservations contact: Deidre's Travel Service • Phone: 816-444-0404

Destination Naples SaleNaples, FL.....Friday, January 30th
• Sale Held at the Ritz Carlton Golf Resort. Join us Wed. Jan 28th - Sunday, Feb. 1st!!
• For reservations contact: Deidre's Travel Service • Phone: 816-444-0404

For more information or to consign to any of these sales please contact:



An assumed name of Butler Auctions,
Inc., an Illinois corporation, owned
solely by Jeff Butler.

JEFF BUTLER, SALE MANAGER
2721 Dickens Dr.
Springfield, IL 62711
Phone: 217-341-2437
Email: illinijet@aol.com

ED FELLERS, ASSISTING
Phone: 913-484-4121 • Email: edmondfellers@yahoo.com

Sales Terms and Conditions ~ Butler Fellers Auctions, Inc

Butler Fellers Auctions, Inc., An assumed name of Butler Auctions, Inc., an Illinois corporation, owned solely by Jeff Butler

SALE: All cattle, choice of offspring, or genetic material (embryos, semen, or other containing DNA) listed in the catalog that includes these terms ("Catalog") shall be offered for sale by auction to the highest bidder from the location and at the dates and times set forth at the front of the Catalog ("Sale"). All bidding is open to the public. Butler-Fellers Auction, Inc. ("Sale Management") will conduct the auction, settle any bidding disputes, and declare the winning bidder for all items in the Sale. In the event of a bidding dispute, the Sale Management reserves the right to rebid the item in dispute or take such other action it deems appropriate. The Sale Management's decision on all matters concerning the winning bidder and the amount bid shall be final. The winning bidder ("Buyer") agrees to purchase the item auctioned pursuant to the terms and conditions set forth herein.

Buyer should examine all animals purchased immediately after the purchase and before the close of the Sale, and if found not to be as represented, file a complaint with the Sale Management before the close of the Sale. If the Buyer does not file a complaint with the Sale Management before the conclusion of the Sale, the Buyer cannot challenge the representations of the Seller through the Sale Management. BUYER ASSUMES FULL OWNERSHIP OF ANIMALS AT SALE SITE TOGETHER WITH ALL RISKS.

Corrections and additions to the information in this Catalog may be made through printed updates made available at the Sale or by announcements from the auction stand prior to the auction of the item. Buyer shall be bound by terms of sale so announced.

By-Bidding. Bidding directly or indirectly by the sole owner of any animal or genetic material is prohibited unless the intention to bid is disclosed specific to each listing in the Catalog and announced when the animal or genetic material is auctioned. However, bidding by any member(s) of a partnership, syndicate, or other entity owning less than 100% ownership interest in the animal or genetic material is permitted.

Pedigree Information. All production, classification, type and production summaries are current. Only information recorded on Holstein Association USA pedigrees is used. Any production or classification records supplied by the Seller will be identified as being provided by Seller. Records in progress are identified as such.

Genomic Information. If genomic information on the animal or genetic material is available, it must be dated and disclosed at or before the time of sale.

Embryo Transfer. All registered animals or genetic material that have resulted from embryo transfer will be identified with one of the following suffixes in the name: ET, ETS (from split embryo), or ETN (from nuclear transfer). If unregistered, the appropriate technology will be identified. Donor dams shall also be identified.

PAYMENT TERMS:

General Payment Terms. Buyers are required to pay for purchases in cash or by check at the conclusion of the Sale, unless other payment terms are specifically: 1) stated in the Catalog or an Update Sheet distributed at the Sale; or 2) agreed to by both the Seller and the prospective buyer prior to the sale and Sale Management is notified in writing. Absentee Buyers purchasing through Sale Management or agents over the phone or otherwise are required to make payment on the business day following the Sale. There will be no exceptions to these payment requirements.

Choice of Flush Payment Terms. For any sale in which Buyer is purchasing the right to Buyer's choice of a calf from particular mating between a specific cow and bull ("Flush") of a particular sex and/or with specific characteristics ("Choice"), payments shall be required as follows:

35% Due at the conclusion of the sale; and

65% Due upon the earlier of Buyer's selection of the calf or 30 days after presentation of genomic test results for the youngest calf in the Flush.

Unless other payment terms are specifically: 1) stated in the Catalog or an Update Sheet distributed at the Sale; or 2) agreed to by both the Seller and the Buyer prior to the sale and Sale Management is notified in writing.

CHOICE OF FLUSH TERMS.

Selection. Seller shall promptly notify Buyer of the genomic testing results for each calf in the Flush that meets the criteria of the Choice. Buyer of the Choice shall select and take possession of the selected calf within 30 days of receipt of the genomic test scores for the youngest calf in the Flush ("Selection Period"). If Buyer fails

to make the selection within the Selection Period, Buyer will be deemed to have selected the calf with the highest GTPI score of the Flush that is sound, healthy, and meets the Choice criteria. Buyer shall pay Seller a boarding fee of \$10.00 per day for each day that Seller remains in possession of the Choice calf after the expiration of the Selection Period.

Buyer's Default on Choice. Should Buyer fail to take possession or make the payments required hereunder, Seller may proceed with any legal means necessary to enforce the terms hereunder. Seller may seek specific performance requiring the Buyer to complete the sale; file suit against Buyer for damages, including attorney's fees and court costs; or Seller, at its sole option, can terminate the contract for Buyer's failure to perform and Seller shall have no obligation to return Buyer's down payment. If the Buyer fails to make payment or take possession of the Choice Calf within 60 days after expiration of the Selection Period, the Seller may but shall not be obligated to sell the Choice calf at a public sale after providing Buyer written notice at least 10 days prior to such sale. Buyer shall be responsible for all costs associated with such sale.

Documentation and Exams. Seller of Choice shall complete all blood typing, health checks, and registrations of the calf prior to transfer. Upon selection of Choice by Buyer, Seller will promptly transfer the calf's registration and any other licensing or certificates to the Buyer's name.

Inability to Produce Choice. Should the specified Flush fail to produce a sound healthy calf of the sex and characteristics specified in the Choice and the Dam dies, becomes unable to produce embryos, or proves unable to produce sound healthy offspring, the Buyer shall be entitled to a refund from the Seller of the deposit paid for the Choice. No interest or any other reimbursements are due to Buyer.

Failure to Produce Choice. Should the specified Flush fail to produce a sound healthy calf of the sex and characteristics specified in the Choice, the Buyer shall have the option, in Buyer's sole discretion, to request in writing a refund of the deposit paid for the Choice or to fulfill the Choice from the next Flush of the Dam that is not committed to a third party (by choice or similar contract) at the time the first Flush fails and produces a sound healthy calf of the sex and with the characteristics specified in the Choice. The option to fulfill the Choice on a subsequent Flush shall only apply to the first uncommitted Flush from the Dam that includes a calf of the sex and with the characteristics specified in the Choice. If Buyer elects not to accept the qualifying calf as fulfillment of the Choice, the Buyer shall be entitled to a refund and shall have no further options to purchase under the Choice. Any agreement between the parties to alter these terms must be in writing and signed by both parties to be enforceable. Neither Buyer or Seller shall be responsible for reimbursing the other party for boarding fees, feed expenses, transportation expenses, or interest for the failure to produce Choice or the substitute calf. If the Buyer fulfills the Choice with a calf from an alternate Flush, the payment schedule will remain the same with respect to age of calf selected.

Any disputes regarding Choice purchases are strictly between Buyer and Seller. Sale Management is not liable for any failed Choice, and such failure will not entitle either party to a refund of any sale commission paid. Upon request Sale Management will mediate any dispute concerning Choice between the Buyer and Seller.

Failure to Meet Breeding Warranty. Should the calf selected by the Buyer under the Choice not meet the Breeding Warranty specified herein, the Seller will refund to Buyer the full purchase price paid for the Choice, less the salvage value of the animal. No boarding fee, feed expense, transportation expense, or interest is due from the Buyer or Seller.

WARRANTIES AND LIMITATIONS.

General Warranties and Limitations of Warranties. Except as specifically provided herein, the animals and genetic materials being auctioned at this Sale are being sold "As Is" and "Where Is" without representation, warranty, or guarantee as to quantity, quality, character, condition, size, or kind, or that it is in condition or fit to be used for the purpose for which intended.

Seller warrants and represents to Buyer and to Sale Management with respect to each animal and genetic material auctioned at the Sale, the following:

- 1) Seller has clear and merchantable title to the animal that is not subject to liens or encumbrances.
- 2) Seller has all rights and authority required to sell the animal at the Sale subject to the terms and conditions provided herein.

3) To the best of the Seller's knowledge, the animal is sound and healthy in every respect and embryos have been recovered, processed, frozen, transferred and graded in keeping with IETS recommendations unless otherwise noted in the Catalog, Update Sheet, or announced at the Sale. Every precaution will be taken to represent the physical condition of each animal exactly as is known. The condition of the Heifers' udders following calving for Heifers that have never calved is in no way guaranteed.

Breeding Warranty. Seller warrants to Buyer that the animals auctioned at the Sale are Breeders as specified below:

Males. A "Breeder" will produce semen capable of fertilizing a cow and that is freezable meeting A.I. standards. Bulls shall be considered a Breeder unless it reaches 18 months of age and fails to sire offspring after being used for 2 months on cows known to be Breeders or it fails a breeding soundness exam administered by a licensed veterinarian.

Females. A "Breeder" will be capable of conceiving by natural service, carrying, and giving birth to a calf. Any female between the ages of 21 months and 7 years when sold are guaranteed to be a Breeder with the exception of a female carrying a pregnancy that is the result of an embryo transfer.

Females bred prior to the Sale and pronounced "in calf" are presumed to be pregnant but the pregnancy of such animal is not guaranteed unless such guarantee is specified in the Catalog, Update Sheet, or announced at the Sale. The Seller makes no warranty that pregnant cows will deliver or carry the calf full term.

Claims. Buyer must make any claim under the Breeding Warranty by submitting a written claim to the Seller before the later of 3 months after the Sale or the animal reaches 20 months of age for males or 23 months of age for females. The written claim must include the animal's examination records, the steps taken to breed the animal, and a statement by a licensed veterinarian indicating the animal's inability to breed. Upon receipt of the claim, the Seller will have 6 months to determine the animal's breeding ability, through examination by a competent veterinarian or reproductive technician or by breeding the animal. During this examination period, the Buyer shall cooperate with any testing requested by Seller, at Seller's cost, and at Seller's request shall return the animal to the Seller. If the animal proves to be a Breeder, the Seller shall provide Buyer with such proof and the animal will be returned to the Buyer. All transportation of the animal shall be at Buyer's expense.

Limitation of Breeding Warranty. Unless the Buyer and Seller otherwise agree in writing, the Buyer's sole and exclusive remedy for the failure of Breeding Warranty is the refund of the purchase price, upon expiration of any applicable cure period, and return or disposition of the animal as directed by the Seller. The Breeding Warranty shall be void if the Buyer recovers embryos or oocytes or attempts to super-ovulate the animal, unless Buyer and Seller set out such a warranty in a separate written agreement.

Embryo Transfer Guarantee. Any embryo transfer guarantee or warranty is strictly between Buyer and Seller and shall be documented in a separate written agreement by the parties. Sale Management makes no guarantee as to the viability or transferability of any embryos auctioned at the Sale.

ALL WARRANTIES CONTAINED HEREIN, UNLESS TERMINATED EARLIER, WILL CEASE UPON THE RESALE OF AN ANIMAL OR GENETIC MATERIAL.

GENERAL TERMS

Conditional Contracts on Animals. Because of the elite genetic status within the Holstein breed of the animals and genetic materials sold through this Sale, Sellers often are able to secure conditional contracts for the calves being sold that are assignable to Buyer. Prospective buyers are encouraged to review such contracts prior to purchase. All such contracts are conditional with expirations and other specific criteria that the calf and the Buyer must meet for the contract to become effective. It is the Buyer's responsibility to be aware of the terms of any such contracts and to discuss the contract details with Seller (not Sale Management) prior to purchase.

Animals' Health. Seller will provide an Interstate Health Certificate to Buyer for animals sold at the Sale. Animals offered for sale have tested negative for: Brucellosis (except baby calves and official calthood vaccinated females under 20 months old) and Tuberculosis (except calves under 4 months old) within 30 days of the Sale. If Seller has tested (not required) the animal for Blue Tongue, Leukosis, EHD, Johnes, Anaplasmosis, or BVD, Seller shall disclose the test results to prospective buyers upon request. Animals are not required to test negative for Blue Tongue, Leukosis, EHD, Johnes, Anaplasmosis, or BVD to be included in the Sale.

Buyer shall be solely responsible for ensuring that any calf it purchases at the Sale meets the health requirements of Buyer's State or Country. Prospective buyers should discuss the status of any required tests or inspection with Seller prior to purchase. Animals are not guaranteed to have been tested or to qualify for entrance into any particular State or Country. Any additional health testing required will be at Buyer's expense and results are not guaranteed.

Transfer of Registered Ownership. For all registered Holsteins and embryos, Seller, at its cost, will take all actions necessary to transfer ownership of the animal or embryo to the Buyer on the records of Holstein Association USA and a certificate of registration showing Buyer's ownership will be provided to the Buyer.

Transportation. Buyer is solely responsible for arranging and transporting any animal it purchases at the Sale. Sale Management will be available to assist Buyer in arranging transportation for animals purchased at the Sale. However, Buyer bears all costs, risks, and responsibility for the animal and its transportation.

Risk and Mortality Insurance. Seller shall be responsible for and bear the sole risk of the animal's injury or death until sold. Buyer assumes the risk of the animal's injury or death when Buyer is pronounced the winning bidder by the auctioneer. Insurance may be purchased at the Sale for Seller's protection before the Sale and for Buyer's protection after the Sale. Sale Management encourages everyone to ensure that they have appropriate insurance coverage. For purchases made on terms, the parties are encouraged to purchase insurance on the animal for at least the unpaid balance with Buyer and Seller listed as loss payee.

Errors and Omissions. The material in this Catalog has been carefully edited. If any errors or omissions are discovered, they will be corrected in an Update Sheet or announced at the Sale. Such Update Sheets or announcements at the Sale take precedence over the information printed in the Catalog.

Accidents. The Sale Management, the Seller, the Buyer, and the owner of the location of the Sale are not responsible for the condition of the grounds or the behavior of the animals and disclaim any liability in the event of personal accident or property loss.

Limitation of Liability. Except as otherwise provided herein, each party will use all reasonable efforts to meet the party's obligations hereunder, but in the unlikely event that a party is unable to fulfill its obligations hereunder for any reason, the parties agree that the other party's liability, in the absence of fraud, will not exceed the amount paid for the animal or genetic material and any reasonable transportation costs as provided hereunder. **UNDER NO CIRCUMSTANCES EXCEPT FRAUD WILL BUYER, SELLER, OR SALE MANAGEMENT BE LIABLE FOR LOST PROFITS OR ANY OTHER INCIDENTAL CONSEQUENTIAL, SPECIAL, OR PUNITIVE DAMAGES WHETHER IN CONTRACT OR TORT, INCLUDING, WITHOUT LIMITATION, NEGLIGENCE, STRICT LIABILITY, OR OTHERWISE WHICH ARISE OR MAY ARISE OUT OF OR RELATE TO THIS TRANSACTION.**

Severability of Invalid Terms. In the event any provision or portion of these terms and conditions is held to be invalid or unenforceable, such provision or portion thereof shall be severed herefrom, and the remaining provisions will remain in full force and effect, if the essential terms and conditions hereof remain valid.

Costs and Attorneys Fees. Except as otherwise expressly provided herein, each party shall pay its own costs and expenses in connection with the transactions contemplated herein. Notwithstanding the foregoing, all costs, expenses, and reasonable attorneys' fees incurred by the prevailing party in any action to interpret or enforce the party's rights under these terms and conditions may be recovered from the non-prevailing party.

Applicable Laws. The substantive laws of the State of Illinois (not its conflict of law principles) shall govern all matters arising out of, or relating to these terms and conditions and the transactions contemplated herein. Any action or proceeding seeking to enforce any provision of, or based on any right arising out of, the transactions contemplated herein may be brought by either party but only in the courts of the State of Illinois, or, if it has or can acquire jurisdiction, in the United States District Court sitting in Illinois, and each of the parties consents to the jurisdiction of such courts in any such action or proceeding and waives any objection to venue laid therein.

THE AFOREMENTIONED TERMS AND CONDITIONS SHALL CONSTITUTE A CONTRACT BETWEEN THE BUYER AND THE SELLER AND SHALL BE BINDING UPON BOTH.

COLT P X SHOTTLE X CHAMPION

534H000008 | aAa 531 | DMS 123,126

+2020 GTPI +2.99 TYPE +2.88 UDC +2.80 FLC

A son of S Chassity EX 92, Brother to Gold Chip and

534H000001 CARSON

colt45 RC-PO

Regancrest S **CHASSITY-ET EX92**

S Chassity was the sale feature of the 2009 International Intrigue Sale hosted by Milk Source Farms.

Best of luck to everyone in selecting your 2014 sale feature.

right on target

PESCE COLT 45 NIKOLE

Owned by Joren Holsteins | ON, Canada

855.453.8787

www.jetstreamgenetics.com

info@jetstreamgenetics.com

[f](#) / JetstreamGenetics [t](#) @ JetstreamGen

Jetstream Genetics semen is produced and collected at Alta Genetics



MVB

most valuable bull

**“The most impactful bull
the breed has ever experienced”**

- #1 GTPI polled sire in the world.
- Powerball mated on polled, non-polled, and any elite donors will create incredible Homozygous, Heterozygous and influential offspring.
- Powerball being Polled is your ticket to future profits.

View-Home
POWERBALL-PO

534H000031 | **EARNHARDT X ROBUST X ZENITH**
back to the Wesswood Rudy Miss EX 92 family
+2476 GTPI | +2.74 TYPE | +818 NM\$
+1716 MILK | +75 P | A2A2

Photo by Beth Herges. USDA/CDN/HA GENOMIC EVALUATION 04/2014



*Join Us for a Spectacular Weekend-
See you there!*

© Cybil Fisher



Blondin Redman Seisme-Red-ETS
EX-96

BUTLER FELLERS
Auctions, Inc.

An assumed name of Butler Auctions, Inc., an Illinois corporation, owned solely by Jeff Butler.

MILKsource
GENETICS