

# BUTLERVIEW

Butterview Farm

*Tag Sale*

Saturday, March 1st, 2014 • 8 A.M. ~  
Monday, March 3rd, 2014 • 5 P.M.

*At the farm, Chebanse, IL*

# BUTLERVIEW

Saturday, March 1st, 2014 • 8 A.M. ~

Monday, March 3rd, 2014 • 5 P.M.

*At the farm, Chebanse, IL*

## Tag Sale

### Sale Staff:

Jeff Butler .....	217-341-2437
Ed Fellers .....	913-484-4121
Declan Patten .....	815-370-9544
Ray LeBlanc .....	802-249-2155
Brian Carscadden .....	519-546-1194
Roger Turner .....	608-770-0012
Lloyd Simon .....	715-803-5696
Norm Nabholz .....	563-590-3204
Brian Craswell .....	902-625-7537
Tom DeGroot .....	604-819-2879
George Morasci .....	209-652-7151
Troy Yoder .....	478-244-2172
Bill Rauen .....	563-607-0694
Les Terpstra .....	920-903-2315
Joe Price .....	765-618-5479
Tom Cull .....	920-960-0350
Michael Heath .....	443-375-8048
Martin Roberge .....	819-471-2682
Alan Bryson .....	450-601-8142

### Schedule of Events:

#### Saturday, March 1st

8:00 AM ~ Tag Sale Begins with Coffee, Milk, Rolls, and Donuts!

12:00 PM ~ Burgers, Brats, and Ribeyes on the Grill!

4:00-7:00 ~ PM Happy Hour/Hospitality

#### Sunday, March 2nd

Open House and more Butlerview Hospitality!!!

#### Monday, March 3rd Final Day of Bidding!

Sale ends at 5:00 PM!!!!

### Sale Headquarters:

Hilton Garden Inn, Kankakee, IL ~ 815-932-4444  
(6 miles to Butlerview) ~ Ask for special \$89 rate!

### Catalog will be online at...

holsteinworld.com • cowsmo.com  
holsteininternational.com • holsteinplaza.com

### Sale Details:

Sale starts promptly at 8:00 AM Sat., March 1st and ends Monday, March 3rd at 5:00 PM. (cst). Prices and pedigrees will appear ONLINE at <http://www.butlerview.com> and the four websites listed above by Friday and be available at the FARM. The approximately 75 lots in this catalog will have prices listed online at the Butlerview, Holstein World, Cowsmopolitan, Holstein Plaza & Holstein International websites by Friday, Feb. 28th, 2014; and any of the over 250 animals on the farm that do not, will be priced upon request. Every animal will have a price!!! Every potential buyer will be given an opportunity to purchase!!! Sales will be on a first come basis with the only exception being within the beginning hour of the Tag Sale. If during the first hour more than one buyer submits the full price bid, there will be a bid off between the respective parties on those lots.

### SALE MANAGEMENT:

**BUTLER FELLERS**  
Auctions, Inc.

JEFF BUTLER, SALE MANAGER

2721 Dickens Dr. • Springfield, IL 62711

Phone: 217-341-2437 • Email: [illinijet@aol.com](mailto:illinijet@aol.com)

ED FELLERS, ASSISTING

Phone: 913-484-4121 • Email: [edmondfellers@yahoo.com](mailto:edmondfellers@yahoo.com)

An assumed name of Butler Auctions, Inc., an Illinois corporation,  
owned solely by Jeff Butler.



**Cookview Goldwyn Monique**  
**(EX-95 EEEEE)**  
 Dam of Lot 1

**Miss Monique Madison**  
 Full Sister to Lot 1

*Jeff Butler & Joe & Amber Price*  
 1710 BE 7750 S. Road  
 Chebanse, IL 60922  
 217/341-2437

Terms: Cash unless prior arrangements are made specifically with seller and sale management is advised of these special terms in advance of the sale.

**Moniques Awesome Atwood**  
 daughter sold for \$27,000, in the  
 2013 Planet Holstein Sale  
 (Pictured Above)

**3rd Dam: Cookview Progress Melanie**  
 CAN GP-81-3Y  
 3-11 2 365 29189 3.2 935 3.1 908  
 LIFE 5 Lact. 124011 3.4 4198 3.1 3807  
**4th Dam: Starhaven Bailor Mavis**  
 (CAN VG-85-4Y)  
 5-05 2 356 25763 3.5 908 3.3 858  
**5th Dam: Starhaven Clover May**  
 (CAN VG-85-3Y)  
 5-07 2 344 22577 3.8 862 3.2 719  
 LIFE 7 Lact. 150393 3.7 5639 3.2 4810

# Atwood Female Pending

Born 12/2013 Reg. Pending 100%RHA

- One of five beautiful Atwood females born Dec. 2013 sells!
- Selection of this calf may have to wait until previous buyers have made their choice.

**BRAEDALE GOLDWYN 10705608C**  
 TV TY TL

CAN GP-84-8Y Extra GM GTPI +1876

**MD-DELIGHT DURHAM ATLEE-ET**  
 131704103

EX-92 EEEEE GMD DOM 4-06 GTPI +1734

3-11 2 365 38290 5.5 2091 3.3 1249

All-American Sr. 3-Year-Old 2005

**BRAEDALE GOLDWYN 10705608C TL**  
 CAN GP-84-8Y Extra GM GTPI +1927  
**COOKVIEW IGNITER MONIKA**  
 7578991C

CAN GP-81-2Y

2-03 2 266 17959 3.7 672 3.1 556

3-04 2 177 16274 3.8 619 3.0 496 (Inc)

**Price: \$20,000**

**MAPLE-DOWNS-I G W ATWOOD**

**8956379C TV TR TL TD TY**

EX-90 EE+V 4-06 GTPI +1932

PTA +262M +48F +12P 99%R 12/2013

PTA +213NM +.15%F +.02%P 71%US

PTA +.9PL 2.94SCS -2.2DPR 9.2%DCE

PTA +4.66T +3.47UDC +3.85FLC 99%R 12/2013

• #1 Type Bull in the Breed by over 70pts.!

• The #7 GLPI Bull in Canada and #1 for Confirmation at +19C, +18MS, +21FL.

**COOKVIEW GOLDWYN MONIQUE 9783751C**

EX-95 EEEEE 4-09

3-03 2 365 31479 4.3 1355 3.3 1051

1-10 2 315 17487 4.5 787 3.4 602

4-06 2 145 18504 5.5 1010 3.0 560 (Inc)

Peaked at over 115lbs.

1st 4-Yr-Old & Res. Sr. & Res. Grand Champ WDE '13

2nd 4-Yr-Old, Res. Sr. & Res. Grand Champ RWF '13

• Nom. 4-Year-Old All-American 2013

All-Canadian & Unanimous All-American Sr. 3-Yr-Old '12

1st Sr. 3-Year-Old, Intermediate Champion & HM Grand Champion Royal Winter Fair 2012

1st Sr. 3-Year-Old, BU, Int. & Res. Grand Champ WDE '12

Grand & Int. Champion Quebec Spring Show 2012

1st Sr. 3-Year-Old Quebec Spring Show 2012

1st Sr. 3-Year-Old NY Spring International 2012

1st Sr. 2-Year-Old ON Spring Discovery 2011

• Topped the 2012 International Intrigue Sale at \$490,000



**Butlerview Colt Pixie-ET**  
 Dam of Lots 1a, 34a & 34b

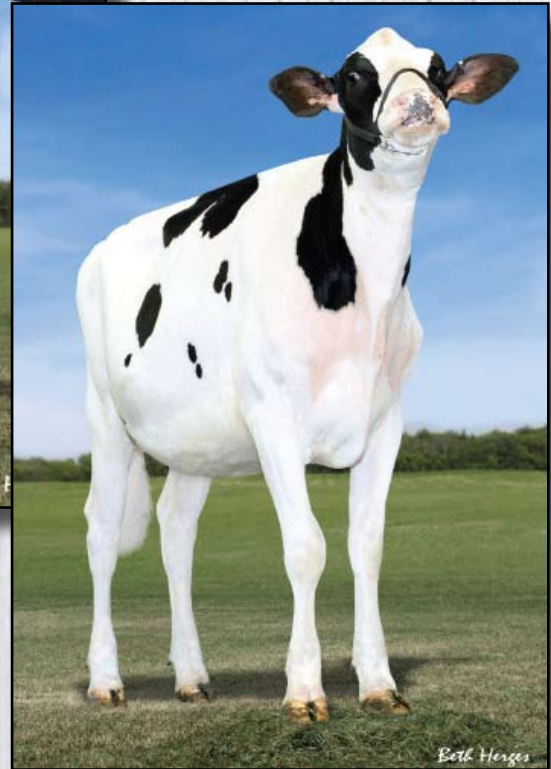

*Both Henges*

1a

**Ms Pixie SS 57453-ET \*RC**

Born 12/13/2013 Reg. 840 3010356200 100%RHA  
 77K GTPI +2425

PTA +1320M +54F +44P 72%R 2/2014

PTA +831NM +.02%F +.02%P 2.54SCS

PTA +2.5DPR +7.6PL 6.1DCE

PTA +2.64T +2.37FLC +2.59UDC 71%R 2/2014

**Price: \$150,000**

**SEAGULL-BAY SUPERSIRE-ET**  
**69981349 TV TL TY TD**

GTPI +2413

PTA +2342M +107F +75P 76%R 12/2013

PTA +859NM +.08%F +.02%P 100%US

PTA +5.3PL 2.87SCS -.1DPR 5.2%DCE

PTA +2.38T +1.66UDC +1.22FLC 75%R 12/2013

**BUTLerview COLT PIXIE-ET**  
**71016206 99%RHA RC PC**

50K GTPI +2086

PTA +676M +40F +33P 75%R 12/2013

PTA +535NM +.06%F +.05%P

PTA +4.1PL 2.76SCS +1.6DPR 7.2%DCE

PTA +2.12T +1.87UDC +2.35FLC 73%R 12/2013

• Pixie is Due in March and looks terrific!!

• Beautiful frame and sensational udder promise!!

**ROYLANE SOGRA ROBUST-ET 64966739**  
**TR TV TL TD**

VG-88 VVVVV 3-03 GM GTPI +2248

**AMMON-PEACHEY SHAUNA-ET 66228178**

VG-87 VEV+V DOM 2-04 GTPI +2166

2-01 3 365 35116 4.1 1427 3.3 1146

• Many sons in A.I.!

**SANDY-VALLEY COLT P-RED-TW**  
**68731810 PC TV TL TY TD**

GTPI +1971

**RICHMOND-FD POMPEY-ET 66800627**

**99%RHA**

VG-87 VVVVV DOM 2-09 50K GTPI +2247

PTA +1184M +72F +46P 80%R 12/2013

PTA +689NM +4.4PL 2.59SCS +.8DPR 7.2%DCE

PTA +2.15T +1.94UDC +2.61FLC 80%R 12/2013

2-06 3 305 26890 3.9 1044 4.0 1068

• Sold for \$20,000 in the 2010 Legends Sale

• Awesome typed individual and a unique outcross pedigree!

• The Former #2 Massey in the Breed

**Jeff Butler**  
 1710 BE 7750 S. Road  
 Chebanse, IL 60922  
 217/341-2437

Terms: Cash unless prior arrangements are made specifically with seller and sale management is advised of these special terms in advance of the sale.

**The #1 Polled Heifer in the World & She is a Red Carrier!!!**

**3rd Dam: Richmond-Fd Ramos Poppy**  
 (2EX-91 EEVVE)

3-04 3 365 36110 4.1 1489 3.3 1194  
 LIFE 1302 112980 4.1 4625 3.4 3815

**4th Dam: Richmond-FD Poppins**  
 (VG-85)

3-08 3 365 42190 3.3 1406 3.1 1287  
 LIFE 1508 138930 3.4 4752 3.1 4264



**MS Rollen-Ns Cam Lexie P-ET**  
**Dam of Lot 1b**

**1b Ms Lexie Diamond 18115-ET \*RC \*PO**

Born 12/23/2013 Reg. 840 3014258971 100%RHA  
 77K GTPI +2346

PTA +1367M +83F +54P 71%R 2/2014  
 PTA +749NM +.13%F +.05%P 2.81SCS  
 PTA +1.1DPR +5.2PL 5.8DCE

PTA +2.69T +1.35FLC +2.42UDC 70%R 2/2014

• One of the Top 10 Polled Heifer In The World!!

Widholm Family Cattle &  
 Maverick Genetics  
 c/o Todd Widhom  
 2897 N 300 E Rd.  
 Clifton, IL 60927  
 815/228-0591

Terms: Cash unless prior arrangements are made specifically with seller and sale management is advised of these special terms in advance of the sale.

**Price: \$75,000**

**SEAGULL-BAY DIAMOND-ETS**  
**70640251 TV TL TY TD**

GTPI +2335  
 PTA +1944M +79F +69P 76%R 12/2013  
 PTA +743NM +.03%F +.04%P 100%US  
 PTA +4.8PL 2.58SCS -.1DPR 6.2%DCE  
 PTA +2.60T +1.69UDC +1.48FLC 75%R 12/2013

**MS ROLLEN-NS CAM LEXIE P-ET**  
**71446355 RC PC**

50K GTPI +2209  
 PTA +460M +51F +24P 73%R 12/2013  
 PTA +702NM +.13%F +.04%P P9  
 PTA +6.5PL 2.74SCS +2.7DPR 6.4%DCE  
 PTA +2.16T +2.49UDC +1.85FLC 72%R 12/2013

- From the same family as Ladd P!!
- Sold for \$120,000 in the 2012 Intrigue Sale!
- Full Sister to Long P \*RC, one of the most popular bulls at TAG!

**FLEVO GENETICS SNOWMAN-ET**  
**388965513NLD**

GTPI +2109  
 PTA +2.43T +1.83UDC +2.47FLC 92%R 12/2013  
**AMMON-PEACHEY SHAUNA-ET**  
**66228178**  
 VG-87 VEV+V DOM 2-04 GTPI +2302  
 2-01 3 365 35116 4.1 1427 3.3 1146

**SHEMA JEEVES CAMERON-ET**  
**66747411 TV TL TY TD**

GTPI +2209  
**TIGER-LILY DST LIZ P-RED-ET**  
**69405972 PO**  
 VG-86 VV+V 2-07 50K GTPI +1909  
 PTA +341M +17F +33P 79%R 12/2013  
 PTA +324NM +.02%F +.09%P  
 PTA +2.8PL 3.02SCS +.2DPR 6.9%DCE  
 PTA +2.64T +2.21UDC +1.64FLC 80%R 12/2013  
 2-04 2 365 26880 3.8 1020 3.5 938  
 • Full Sister to Ladd P-Red \*PO, +2139 GTPI +493NM +4.0PL +3.26T (12/13)

**3rd Dam: Tiger-Lily Lawnboy Lulu-Red**

(VG-87 VV+VV 2Y)  
 2-01 3 365 24750 4.4 1084 3.7 904

• Dam of Ladd P-Red!!

**4th Dam: Kings-Ransom Sept Lima-ET**  
 (2E-91 EX-MS)

3-07 3 365 33130 4.7 1554 3.4 1128  
 LIFE 1944 175550 4.6 8103 3.3 5862

**5th Dam: Kings-Ransom Amel Lemon**  
 (2E-93 GMD DOM)

3-03 3 365 38470 4.0 1534 3.2 1232  
 LIFE 1261 112120 3.7 4172 3.2 3617

**6th Dam: Kings-Ransom E Vision Lisa**  
 (VG-85 GMD)

5-11 3 314 31170 4.2 1319 3.3 1016  
 LIFE 1413 140350 3.9 5476 3.3 4562

**7th Dam: Kings-Ransom Trifecta Lilac**  
 (VG-88 EX-MS)

7-01 3 365 33900 3.8 1302 3.3 1111  
 LIFE 2711 221270 3.5 7754 3.2 7058



**Rockymountain Srock Lilli-ET**  
**Dam of Lots 1c, 44, 45a - 45f**

**Ms Lilli Colt 18072-ET**

Born 10/26/2013 Reg. 840 3013923862 100%RHA  
 77K GTPI +2312

PTA +1289M +58F +43P 71%R 2/2014

PTA +683NM +.05%F +.02%P 2.68SCS

PTA +.5DPR +5.6PL 6DCE

PTA +3.22T +2.08FLC +3.02UDC 70%R 2/2014

• She is Polled!

• One Of The Highest Polled Heifers And Shes A Lila Z!!

*Elite Dairy Genomics, Maverick  
 Global & Widholm Family Cattle  
 clo Jeff Butler  
 1710 BE 7750 S. Road  
 Chebanse, IL 60922  
 217/341-2437*

Terms: Cash unless prior arrangements are made specifically with seller and sale management is advised of these special terms in advance of the sale.

1c

**Price: \$30,000**

**MR CHASSITY COLT 45-ET 70476906**  
**RC PC TV TL TY**

50K GTPI +2075

PTA +1178M +30F +29P 76%R 12/2013

PTA +450NM -.05%F -.02%P 100%US

PTA +2.8PL 2.77SCS +.3DPR 4.7%DCE

PTA +3.03T +2.79UDC +2.54FLC 75%R 12/2013

**ROCKYMOUNTAIN SROCK LILLI-ET**  
**11445781C**

50K GTPI +2249 / GLPI +2939 / DGV +3039

PTA +1746M +86F +47P 76%R 12/2013

PTA +654NM +.08%F -.02%P

PTA +4.4PL 2.92SCS -.3DPR 6.4%DCE

PTA +3.19T +2.32UDC +1.81FLC 74%R 12/2013

• Her Colt 45 daughter is one of the Top 10 polled heifers in the world!

**SANDY-VALLEY COLT P-RED-TW**  
**68731810 PC TV TL TY TD**

GTPI +1919

**REGANCREST S CHASSITY-ET 62496899**

EX-92 EEEVE GMD DOM 4-05 4\* GTPI +1939

3-10 2 365 42280 4.3 1798 2.7 1150

LIFE 1071 105520 4.2 4383 3.0 3158

• Sold for \$1,500,000 as a package with several sons & dtrs in the 2009 Internat'l Intrigue Sale

**LADYS-MANOR PL SHAMROCK-ET**  
**68977120 TR TV TL TD**

VG-85 V+VV 2-06 GTPI +2286

**FLEURY GEN BAXTER LISA-ET**

**105353207C**

VG-88-4Y CAN 1\* GTPI +1997

PTA +1409M +69F +37P 86%R 12/2013

PTA +441NM +.06%F -.02%P

PTA +2.5PL 2.96SCS -1.3DPR 7.6%DCE

PTA +2.57T +1.62UDC +2.70FLC 80%R 12/2013

4-00 2 365 36700 3.9 1440 3.2 1166

2-02 2 365 32068 4.2 1355 3.4 1078

**3rd Dam: Calbrett Shottle Lisamaree**  
 (EX-91-CAN 9\*)

6-05 2 365 39531 3.7 1455 3.1 1237

**4th Dam: Lylehaven Lila Z**

(EX-94 CAN 15\*)

4-05 2 365 49101 4.0 2348 3.5 1695

LIFE 3 Lact. 166194 3.9 6504 3.4 5701

All-Canadian Jr. 2-Year-Old & Jr. Yearling

HM All-Canadian 5-Year-Old & 4-Year-Old

HM Int. Champion Royal Winter Fair 2004

1st Jr. 2-Year-Old Royal Winter Fair 2004

Res. Grand Champ Atlantic Spring & ON

Summer '07

**5th Dam: Lylehaven Form Laura-ET**

(3E-94 EX-MS 6\*)

4-02 2 365 32650 3.8 1255 2.8 918

LIFE 2267 195690 4.0 7731 3.1 6015

Res. All-Canadian Jr. 3-Year-Old 2002

HHM All-American 4-Year-Old 2003

**6th Dam: Thiersant Lili Starbuck-ET**

(5E-94 EEEVE 2\*)

8-00 2 365 29810 4.9 1453 3.4 1000

LIFE 2925 207386 4.7 9747 3.4 7052

**7th Dam: Ivyhall Astro Jet Ronie**

(VG-86-CAN)

LIFE 85328 4.2 3598 3.4 2873

1st 5-Yr-Old @ Sorel 1993



**Ms Dundee Belinda-ET (2E-95 EEEEE)**  
**Dam of Lot 2**

**2**

**Butlerview GC Bliss-ET**

*Born 9/4/2013 Reg. 840 3012559795 100%RHA*  
 GTPI +1710 / GLPI +2173 / DGV +2125  
 PTA +121M +18F +.05% -1P -.02% 74%R 1/2014  
 PTA +95NM 2.87SCS -.7DPR 5.6%DCE  
 PTA +3.28T +1.44FLC +3.10UDC 73%R 1/2014

*Jeff Butler*  
 1710 BE 7750 S. Road  
 Chebanse, IL 60922  
 217/341-2437

Terms: Cash unless prior arrangements are made specifically with seller and sale management is advised of these special terms in advance of the sale.

**Price: \$7,500**

**MR CHASSITY GOLD CHIP-ET**  
**140145553 TR TV TL TD TY**

EX-92 EEVE 3-01 GTPI +2045  
 PTA +546M +32F +9P 84%R 12/2013  
 PTA +425NM +.05%F -.03%P 100%US  
 PTA +2.7PL 2.53SCS -.1DPR 3.3%DCE  
 PTA +3.64T +3.01UDC +2.93FLC 77%R 12/2013

**MS DUNDEE BELINDA-ET 138512334**

EX-95 EEEEE 2E 6-05  
 4-09 2 365 35555 4.1 1447 3.1 1119  
 1-11 2 344 27294 5.5 1493 3.1 842  
 5-10 2 277 35055 5.0 1751 3.0 1036 (Inc)  
 1st Aged Cow, Senior & Reserve Grand Champion Illinois State Fair 2013  
 1st Aged Cow & Sr. Champion Illinois Championship '13  
 • Sold for \$76,000 in the Parade of Perfection Sale 2010

**BRAEDALE GOLDWYN 10705608C TL**

CAN GP-84-8Y Extra GM GTPI +1876  
**REGANCREST S CHASSITY-ET 62496899**  
 EX-92 EEEVE GMD DOM 4-05 4\*  
 3-10 2 365 42280 4.3 1798 2.7 1150  
 LIFE 1071 105520 4.2 4383 3.0 3158  
 • Sold for \$1,500,000 as a package with several sons & dtrs in the 2009 Internat'l Intrigue Sale

**REGANCREST DUNDEE-ET 127640114**

**TV TL TY**  
 EX-95 EEEV 6-08 GTPI +1365  
 PTA +2.09T +2.30UDC +.83FLC 99%R 12/2013

**HILLS-HOPE LEDUC BECKY 130856647**

EX-92 EEEVE 2E 6-03  
 5-01 2 365 37440 4.2 1563 3.0 1114  
 2-03 2 365 32030 3.4 1081 3.0 973  
 1st Jr. 3-Year-Old & Res. Int. Champion Eastern Spring National 2003  
 Nom. All-American Jr. 3-Year-Old 2003  
 1st Jr. 2-Year-Old Mideast Fall Nat'l 2002

**Belinda - Show Records!!**

3rd 5-Year-Old World Dairy Expo 2012  
 1st 5-Year Old, Best Udder, Best Bred & Owned & Grand Champion IL Championship Show 2012  
 2nd 4-Year-Old Midwest Spring Nat'l '11  
 Res. Grand Midwest Spring Nat'l '11  
 Nom. All-American Jr. 3-Year-Old 2010  
 Nominated All-American Jr. 2-Year-Old 2009  
 1st Jr. 2-Yr-Old & Int. Champ WDE Jr. Show '09  
 1st Jr. 2-Year-Old Western National '09  
 4th Jr. 2-Yr-Old World Dairy Expo '09

**3rd Dam: Hills-Hope Mandel Barbara**

(EX-90 EVEEV)  
 4-09 3 365 32470 3.8 1235 2.9 942  
 3-05 3 365 24440 3.8 938 3.0 744



**Silvermaple Damion Camomile (EX-95 EEEEE)**  
**Dam of Lots 3, 4a & 4b**

**3**

**Butlerview Gold Calandra-ET**

*Born 9/21/2013 Reg. 840 3013177428 100%RHA*  
 77K GTPI +1683 / GLPI +2341 / DGV +2238  
 PTA -469M -3F +2P 77%R 1/2014  
 PTA +87NM +.05%F +.06%P  
 PTA -.2PL 2.79SCS -.5DPR 6.8%DCE  
 PTA +3.10T +2.63UDC +2.48FLC 75%R 1/2014

*Jeff Butler*  
 1710 BE 7750 S. Road  
 Chebanse, IL 60922  
 217/341-2437

Terms: Cash unless prior arrangements are made specifically with seller and sale management is advised of these special terms in advance of the sale.

**Price: \$7,500**

**BRAEDALE GOLDWYN 10705608C TL**  
 CAN GP-84-8Y Extra GM GTPI +1876  
 PTA -45M +29F +12P 99%R 12/2013  
 PTA +311NM +.12%F +.05%P 8%US  
 PTA +.9PL 2.66SCS -.1DPR 5.3%DCE  
 PTA +2.82T +2.47UDC +2.36FLC 99%R 12/2013

**SHOREMAR JAMES 5902195C TV TL**  
 CAN GP-81-2Y GM  
**BRAEDALE BALER TWINE-ETS**  
**6860888C TL**  
 CAN VG-86-2Y 33\*  
 2-01 2 365 30906 4.9 1521 3.4 1052

**SILVERMAPLE DAMION CAMOMILE**  
**9732453C**  
 EX-95 EEEEE 5-07 GTPI +1844  
 PTA +4.15T +3.00UDC +2.45FLC 68%R 12/2013  
 3-03 2 365 32268 4.1 1327 3.6 1159  
 2-03 2 313 20119 4.0 796 3.5 705  
 5-02 2 240 25331 4.0 1011 3.3 830 (Inc)  
 1st 4-Year-Old & Grand Champion BC Spring Show 2012  
 All-Canadian Jr. 3-Yr-Old '11 & Jr. 2-Yr-Old '10  
 All-American Jr. 3-Yr-Old '11 & Jr. 2-Yr-Old '10  
 Int. Champion Royal Winter Fair 2011  
 Int.Champ World Dairy Expo 2011  
 Res.Grand World Dairy Expo 2011  
 1st Jr. 3-Yr-Old Royal Winter Fair 2011  
 • Sold for \$290,000 in the 2012 International Intrigue Sale

**ERBACRES DAMION 130263722 TR TV**  
**TL TD TY**  
 EX-96 EEEE 11-01 GTPI +1485  
 PTA +3.11T +2.04UDC +3.06FLC 99%R 12/2013  
**STANHOPE CAMILA GOLDWYN**  
**7807926C**  
 VG-85-4Y CAN GTPI +1760  
 4-01 2 365 30461 4.9 1486 3.3 1010  
 3-01 2 321 22399 4.5 1003 3.5 791  
 2-01 2 340 20697 4.4 913 3.4 697

**3rd Dam: Kendu Triumphant Charity**  
 (CAN EX-93 3\*)  
 3-04 2 365 28519 3.7 1065 3.1 888  
 HM Grand Champion Vancouver Island '06  
 2nd 5-Yr-Old Vancouver Island 2006  
**4th Dam: Kendu Broker Cleopatra**  
 (CAN GP-83-2Y)  
 3-01 2 321 22000 4.0 886 3.5 763  
**5th Dam: Elm Creft Tab Crystal**  
 (CAN VG-88-8Y)  
 6-11 2 365 27661 3.9 1069 3.2 888  
 LIFE 6 Lact. 142649 4.0 5681 3.3 4744





**Silvermaple Damion Camomile (EX-95 EEEEE)**

**Dam of Lots 3, 4a & 4b**

**4a**

**Butlerview Brokaw Calli**

Born 12/1/2013 Reg. 840 3013177240 100%RHA  
77K GTPI +1802 / GLPI +2506 / DGV +2437  
PTA +142NM +3.86T +3.22UDC +2.68FLC 75%R 1/2014

**4b**

**Butlerview Brokaw Cami**

Born 12/1/2013 Reg. 840 3013177532 100%RHA  
77K GTPI +1878 / GLPI +2536 / DGV +2533  
PTA +308NM +4.58T +3.76UDC +3.44FLC 75%R 1/2014  
• Top 10 Type Heifer in the World!!

**Price: \$8,000 (4a)**

**MR ATWOOD BROKAW-ET 140602463  
TR TV TL TY TD**

VG-86 VVV+ 2-07 GTPI +1912  
PTA +261M +28F +19P 77%R 12/2013  
PTA +111NM +.07%F +.04%P 100%US  
PTA -1.3PL 3.10SCS -.6DPR 8.2%DCE  
PTA +4.57T +3.80UDC +3.09FLC 77%R 12/2013  
• The #1 Type Bull in the World!!

**SILVERMAPLE DAMION CAMOMILE  
9732453C**

EX-95 EEEEE 5-07 GTPI +1844  
PTA +4.15T +3.00UDC +2.45FLC 68%R 12/2013  
3-03 2 365 32268 4.1 1327 3.6 1159  
2-03 2 313 20119 4.0 796 3.5 705  
4-03 2 158 11350 4.7 538 4.0 451 (Inc)  
1st 4-Year-Old & Grand Champion BC Spring  
Show 2012  
All-Canadian Jr. 3-Yr-Old '11 & Jr. 2-Yr-Old '10  
All-American Jr. 3-Yr-Old '11 & Jr. 2-Yr-Old '10  
Int. Champion Royal Winter Fair 2011  
Int.Champ World Dairy Expo 2011  
Res.Grand World Dairy Expo 2011  
1st Jr. 3-Yr-Old Royal Winter Fair 2011  
• Sold for \$290,000 in the 2012 International  
Intrigue Sale

**MAPLE-DOWNS-I G W ATWOOD  
8956379C TV TR TL TD TY**

EX-90 EE+V 4-06 GTPI +1932  
PTA +4.66T +3.47UDC +3.85FLC 99%R 12/2013  
**MD-DELIGHT DURHAM ATLEE-ET  
131704103**  
EX-92 EEEEE GMD DOM 4-06 GTPI +1734  
3-11 2 365 38290 5.5 2091 3.3 1249  
All-American Sr. 3-Year-Old 2005

**ERBACRES DAMION 130263722 TR TV  
TL TD TY**

EX-96 EEEE 11-01 GTPI +1485  
PTA +3.11T +2.04UDC +3.06FLC 99%R 12/2013  
**STANHOPE CAMILA GOLDWYN  
7807926C**  
VG-85-4Y CAN GTPI +1760  
4-01 2 365 30461 4.9 1486 3.3 1010  
3-01 2 321 22399 4.5 1003 3.5 791  
2-01 2 340 20697 4.4 913 3.4 697

**Price: \$12,000 (4b)**

**Jeff Butler  
1710 BE 7750 S. Road  
Chebanse, IL 60922  
217/341-2437**

Terms: Cash unless prior arrangements are made specifically with seller and sale management is advised of these special terms in advance of the sale.

**3rd Dam: Kendu Triumphant Charity  
(CAN EX-93 3\*)**

3-04 2 365 28519 3.7 1065 3.1 888  
HM Grand Champion Vancouver Island '06  
2nd 5-Yr-Old Vancouver Island 2006

**4th Dam: Kendu Broker Cleopatra  
(CAN GP-83-2Y)**

3-01 2 321 22000 4.0 886 3.5 763

**5th Dam: Elm Creft Tab Crystal  
(CAN VG-88-8Y)**

6-11 2 365 27661 3.9 1069 3.2 888  
LIFE 6 Lact. 142649 4.0 5681 3.3 4744



**2nd Jr. 3-Year-Old World Dairy Expo  
2013 and her full sister, BVK Atwood  
Andrea was 3rd Jr. 3-Year-Old!!**

***BVK Atwood Abrianna-ET (EX-92 EX-MS)***

**Dam of Lots 5 - 8f**

**5**

**Ms Abrianna Goldaction-ET**

**Jeff Butler & Ferme Blondin  
1710 BE 7750 S. Road  
Chebanse, IL 60922  
217/341-2437**

**Price: \$12,000**

**Born 6/22/2013 Reg. 72437901 100%RHA  
77K GTPI +1795 / GLPI +2377 / DGV +2355  
PTA +4.19T +3.57UDC +3.38FLC 76%R 12/2013**

Terms: Cash unless prior arrangements are made specifically with seller and sale management is advised of these special terms in advance of the sale.

**BRAEDALE GOLDWYN 10705608C TL**  
CAN GP-84-8Y Extra GM GTPI +1876  
PTA -45M +29F +12P 99%R 12/2013  
PTA +311NM +.12%F +.05%P 8%US  
PTA +.9PL 2.66SCS -.1DPR 5.3%DCE  
PTA +2.82T +2.47UDC +2.36FLC 99%R 12/2013

**SHOREMAR JAMES 5902195C TV TL**  
CAN GP-81-2Y GM  
**BRAEDALE BALER TWINE-ETS**  
**6860888C TL**  
CAN VG-86-2Y 33\*  
2-01 2 365 30906 4.9 1521 3.4 1052

**BVK ATWOOD ABRIANNA-ET**  
**140658941 BL TD**  
EX-92 EEEVE 3-05 9K GTPI +1640  
PTA +4.18T +3.33UDC +3.17FLC 80%R 12/2013  
2-02 2 305 21047 4.0 835 3.3 690  
3-02 2 283 23792 5.1 1202 3.4 802 (Inc)  
Res. All-American Jr. 3-Year-Old 2013  
2nd Jr. 3-Year-Old World Dairy Expo 2013  
1st Jr. 3 Yr-Old & Grand Champion IL State Fair 2013  
• Topped the 2012 Impact of Ada Sale at \$49,000  
• Full Sister to:  
BVK Atwood Arianna-ET (VG-89 EX-91-MS 2Y)  
1st Jr. 3 Year Old New York Spring 2013  
Unanimous All-American Jr. 2-Year-Old 2012  
All-Canadian Jr. 2-Year-Old 2012  
• Another Full Sister, BVK Atwood Andrea (EX-92),  
was 3rd Jr. 3-Yr-Old WDE 2013 and HM All-  
American!!

**MAPLE-DOWNS-I G W ATWOOD**  
**8956379C TV TR TL TD**  
EX-90 EE+V 4-06 GTPI +1770  
**MS KINGSTEAD CHIEF ADEEN-ET**  
**17302711 BL**  
EX-94 EEEEE 2E DOM 6-07  
3-05 2 310 30180 4.0 1209 3.6 1077  
6-04 2 365 28820 4.1 1191 3.5 1013  
4-05 2 324 24250 3.8 933 3.7 892  
LIFE 1382 100760 4.0 4010 3.6 3649  
• 2X Member All-American Produce  
• Nom. All-American Jr. 3-Year-Old  
• Nom. All-American 4-Year-Old  
• Dam of 27 VG & 24 EX Offspring  
• Adeen's Shottle daughter Sold for \$39,000 in the  
2009 International Intrigue Sale  
• Adeen's 1st Choice by Atwood Sold for \$21,500  
(that choice turned out to be Arianna!)

**3rd Dam: C Aitkenbrae Starbuck Ada**  
(2E-94 EEEEE DOM)  
2-05 2 362 25000 3.6 908 3.4 845  
LIFE 137740 3.4 4747 3.2 4389  
All-American Produce of Dam 2000 & 2001  
All-American Sr. 3-Year-Old 1990  
Res. All-Time All-American 3-Year-Old 2003  
1st 3-Yr-Old & Grand Champ Eastern Nat'l '90

# 6a Butlerview Gold Amara-ET

Born 9/17/2013 Reg. 840 3012560145 100%RHA

77K GTPI +1881

PTA -379M +19F +4P 76%R 1/2014

PTA +641NM +.13%F +.06%P 2.86SCS +1.5PL -.1DPR 7.1%DCE

PTA +3.66T +3.32UDC +2.80FLC 76%R 1/2014

**Price: \$7,000**

# 6b Butlerview Gold Ashton-ET

Born 9/5/2013 Reg. 840 3012559833 100%RHA

77K GTPI +1746 / GLPI +2360 / DGV +2366

PTA +118NM +3.41T +2.48UDC +2.40FLC 75%R 1/2014

**Price: \$8,000**

# 6c Butlerview Gold After-ET

Born 9/1/2013 Reg. 840 3012559713 100%RHA

77K GTPI +1764 / GLPI +2284 / DGV +2256

PTA +153NM +3.44T +2.97T +2.11FLC 1/2014

**Price: \$10,000**

# 6d Butlerview Gold Ajay-ET

Born 9/3/2013 Reg. 840 3012559708 100%RHA

77K GTPI +1781 / GLPI +2371 / DGV +2386

PTA +141NM +3.43T +2.63UDC +3.19FLC 1/2014

**Price: \$9,000**

# 6e Butlerview Gold Ace-ET

Born 9/4/2013 Reg. 840 3012560003 100%RHA

77K GTPI +1734 / GLPI +2260 / DGV +2198

PTA +164NM +2.77T +2.29UDC +2.36FLC 1/2014

**Price: \$7,000**

## BRAEDALE GOLDWYN 10705608C TL

CAN GP-84-8Y Extra GM GTPI +1876

PTA -45M +29F +12P 99%R 12/2013

PTA +311NM +.12%F +.05%P 8%US

PTA +.9PL 2.66SCS -.1DPR 5.3%DCE

PTA +2.82T +2.47UDC +2.36FLC 99%R 12/2013

## SHOREMAR JAMES 5902195C TV TL

CAN GP-81-2Y GM

BRAEDALE BALER TWINE-ETS

6860888C TL

CAN VG-86-2Y 33\*

2-01 2 365 30906 4.9 1521 3.4 1052

*Jeff Butler*

*1710 BE 7750 S. Road*

*Chebanse, IL 60922*

*217/341-2437*

Terms: Cash unless prior arrangements are made specifically with seller and sale management is advised of these special terms in advance of the sale.

## BVK ATWOOD ABRIANNA-ET

140658941 BL TD

EX-92 EEEVE 3-05 9K GTPI +1640

PTA +4.18T +3.33UDC +3.17FLC 80%R 12/2013

2-02 2 305 21047 4.0 835 3.3 690

3-02 2 283 23792 5.1 1202 3.4 802 (Inc)

Res. All-American Jr. 3-Year-Old 2013

2nd Jr. 3-Year-Old World Dairy Expo 2013

1st Jr. 3 Yr-Old & Grand Champion IL State Fair 2013

• Topped the 2012 Impact of Ada Sale at \$49,000

• Full Sister to:

BVK Atwood Arianna-ET (VG-89 EX-91-MS 2Y)

1st Jr. 3 Year Old New York Spring 2013

Unanimous All-American Jr. 2-Year-Old 2012

All-Canadian Jr. 2-Year-Old 2012

• Another Full Sister, BVK Atwood Andrea (EX-92),

was 3rd Jr. 3-Yr-Old WDE 2013 and HM All-

American!!

## MAPLE-DOWNS-I G W ATWOOD

8956379C TV TR TL TD

EX-90 EE+V 4-06 GTPI +1770

MS KINGSTEAD CHIEF ADEEN-ET

17302711 BL

EX-94 EEEEE 2E DOM 6-07

3-05 2 310 30180 4.0 1209 3.6 1077

6-04 2 365 28820 4.1 1191 3.5 1013

4-05 2 324 24250 3.8 933 3.7 892

LIFE 1382 100760 4.0 4010 3.6 3649

• 2X Member All-American Produce

• Nom. All-American Jr. 3-Year-Old

• Nom. All-American 4-Year-Old

• Dam of 27 VG & 24 EX Offspring

• Adeen's Shottle daughter Sold for \$39,000 in the 2009 International Intrigue Sale

• Adeen's 1st Choice by Atwood Sold for \$21,500

(that choice turned out to be Arianna!)

## 3rd Dam: C Aitkenbrae Starbuck Ada

(2E-94 EEEEE DOM)

2-05 2 362 25000 3.6 908 3.4 845

LIFE 137740 3.4 4747 3.2 4389

All-American Produce of Dam 2000 & 2001

All-American Sr. 3-Year-Old 1990

Res. All-Time All-American 3-Year-Old 2003

1st 3-Yr-Old & Grand Champ Eastern Nat'l '90



**BVK Atwood Arianna-ET**  
**(VG-89-2Y)**  
**Full Sister to the Dam of Lots 5 - 8f**



**BVK Atwood Andrea-ET (EX-92)**  
**Full Sister to the Dam of Lots 5 - 8f**

**7**

**Butlerview GC Arizona-ET**

**Born 9/2/2013 Reg. 840 3012559675 100%RHA**  
 77K GTPI +1879 / GLPI +2388 / DGV +2403  
 PTA -183M +5F +4P +.7PL 74%R 2/2014  
 PTA +138NM +.05%F +.04%P 2.97SCS +.0DPR +6.7%DCE  
 PTA +4.48T +3.30UDC +3.79FLC 72%R 2/2014

**Jeff Butler**  
 1710 BE 7750 S. Road  
 Chebanse, IL 60922  
 217/341-2437

**Price: \$8,000**

Terms: Cash unless prior arrangements are made specifically with seller and sale management is advised of these special terms in advance of the sale.

**MR CHASSITY GOLD CHIP-ET**  
**140145553 TR TV TL TD TY**  
 EX-92 EEVE 3-01 GTPI +2045  
 PTA +546M +32F +9P 84%R 12/2013  
 PTA +425NM +.05%F -.03%P 100%US  
 PTA +2.7PL 2.53SCS -.1DPR 3.3%DCE  
 PTA +3.64T +3.01UDC +2.93FLC 77%R 12/2013

**BRAEDALE GOLDWYN 10705608C TL**  
 CAN GP-84-8Y Extra GM GTPI +1876  
**REGANCREST S CHASSITY-ET 62496899**  
 EX-92 EEEVE GMD DOM 4-05 4\*  
 3-10 2 365 42280 4.3 1798 2.7 1150  
 LIFE 1071 105520 4.2 4383 3.0 3158  
 • Sold for \$1,500,000 as a package with several sons & dtrs in the 2009 Internat'l Intrigue Sale

**BVK ATWOOD ABRIANNA-ET**  
**140658941 BL TD**  
 EX-92 EEEVE 3-05 9K GTPI +1640  
 PTA +4.18T +3.33UDC +3.17FLC 80%R 12/2013  
 2-02 2 305 21047 4.0 835 3.3 690  
 3-02 2 283 23792 5.1 1202 3.4 802 (Inc)  
 Res. All-American Jr. 3-Year-Old 2013  
 2nd Jr. 3-Year-Old World Dairy Expo 2013  
 1st Jr. 3-Yr-Old & Grand Champion IL State Fair 2013  
 • Topped the 2012 Impact of Ada Sale at \$49,000  
 • Full Sister to:  
 BVK Atwood Arianna-ET (VG-89 EX-91-MS 2Y)  
 1st Jr. 3 Year Old New York Spring 2013  
 Unanimous All-American Jr. 2-Year-Old 2012  
 All-Canadian Jr. 2-Year-Old 2012  
 • Another Full Sister, BVK Atwood Andrea (EX-92), was 3rd Jr. 3-Yr-Old WDE 2013 and HM All-American!!

**MAPLE-DOWNS-I G W ATWOOD**  
**8956379C TV TR TL TD**  
 EX-90 EE+V 4-06 GTPI +1770  
**MS KINGSTEAD CHIEF ADEEN-ET**  
**17302711 BL**  
 EX-94 EEEEE 2E DOM 6-07  
 3-05 2 310 30180 4.0 1209 3.6 1077  
 6-04 2 365 28820 4.1 1191 3.5 1013  
 4-05 2 324 24250 3.8 933 3.7 892  
 LIFE 1382 100760 4.0 4010 3.6 3649  
 • 2X Member All-American Produce  
 • Nom. All-American Jr. 3-Year-Old  
 • Nom. All-American 4-Year-Old  
 • Dam of 27 VG & 24 EX Offspring  
 • Adeen's Shottle daughter Sold for \$39,000 in the 2009 International Intrigue Sale  
 • Adeen's 1st Choice by Atwood Sold for \$21,500 (that choice turned out to be Arianna!)

**3rd Dam: C Aitkenbrae Starbuck Ada**  
 (2E-94 EEEEE DOM)  
 2-05 2 362 25000 3.6 908 3.4 845  
 LIFE 137740 3.4 4747 3.2 4389  
 All-American Produce of Dam 2000 & 2001  
 All-American Sr. 3-Year-Old 1990  
 Res. All-Time All-American 3-Year-Old 2003  
 1st 3-Yr-Old & Grand Champ Eastern Nat'l '90

# 8a

## Butlerview Abriana Goldc-ET

Born 9/4/2013 Reg. 840 3013473907 100%RHA

77K GTPI +1761 / GLPI +2275 / DGV +2215  
PTA -364M +14F -4P +9PL 74%R 1/2014  
PTA +119NM +.11%F +.03%P 2.89SCS -.7DPR +7.6%DCE  
PTA +3.86T +3.17UDC +2.31FLC 72%R 1/2014

**Price: \$7,000**

# 8b

## Butlerview Abrianna GC-ET

Born 9/6/2013 Reg. 840 3013473909 100%RHA

77K GTPI +1772 / GLPI +2309 / DGV +2273  
PTA -461M +17F -11P +1.8PL 75%R 1/2014  
PTA +162NM +.13%F +.01%P 2.74SCS -.9DPR +7.5%DCE  
PTA +3.79T +3.22UDC +2.40FLC 73%R 1/2014

**Price: \$6,000**

# 8c

## Butlerview GC Alaska-ET

Born 9/2/2013 Reg. 840 3012559680 100%RHA

77K GTPI +1860 GLPI +2338 / DGV +2304  
PTA -756M -9F -13P +3.0PL 74%R 2/2014  
PTA +221NM +.08%F +.04%P 2.71SCS +1.3DPR +5.3%DCE  
PTA +3.70T +3.28UDC +2.76FLC 73%R 2/2014

**Price: \$10,000**

# 8d

## Butlerview GC Asset-ET

Born 9/3/2013 Reg. 840 3012559724 100%RHA

77K GTPI +1809 / GLPI +2414 / DGV +2417  
PTA -451M +13F -1P +2PL 74%R 1/2014  
PTA +149NM +.11%F +.05%P 2.95SCS +.2DPR +6.3%DCE  
PTA +3.60T +2.94UDC +3.35FLC 72%R1/2014

**Price: \$15,000**

# 8e

## Butlerview Gold Alexis-ET

Born 9/5/2013 Reg. 840 3012560059 100%RHA

77K GTPI +1756 / GLPI +2312 / DGV +2283  
PTA -95M +6F -1P +9PL 74%R 1/2014  
PTA +107NM +.04%F +.02%P 2.92SCS -1.0DPR +6.4%DCE  
PTA +3.94T +2.70UDC +3.06FLC 72%R1/2014

**Price: \$8,500**

# 8f

## Ms Butlerview GC Akka 768

Born 5/5/2013 Reg. 72127557 100%RHA

**Price: \$7,000**

### MR CHASSITY GOLD CHIP-ET

140145553 TR TV TL TD TY

EX-92 EEVE 3-01 GTPI +2045

PTA +546M +32F +9P 84%R 12/2013

PTA +425NM +.05%F -.03%P 100%US

PTA +2.7PL 2.53SCS -.1DPR 3.3%DCE

PTA +3.64T +3.01UDC +2.93FLC 77%R 12/2013

### BRAEDALE GOLDWYN 10705608C TL

CAN GP-84-8Y Extra GM GTPI +1876

### REGANCREST S CHASSITY-ET 62496899

EX-92 EEEVE GMD DOM 4-05 4\*

3-10 2 365 42280 4.3 1798 2.7 1150

LIFE 1071 105520 4.2 4383 3.0 3158

• Sold for \$1,500,000 as a package with several sons & dtrs in the 2009 Internat'l Intrigue Sale

*Jeff Butler*

*1710 BE 7750 S. Road*

*Chebanse, IL 60922*

*217/341-2437*

Terms: Cash unless prior arrangements are made specifically with seller and sale management is advised of these special terms in advance of the sale.

### BVK ATWOOD ABRIANNA-ET

140658941 BL TD

EX-92 EEEVE 3-05 9K GTPI +1640

PTA +4.18T +3.33UDC +3.17FLC 80%R 12/2013

2-02 2 305 21047 4.0 835 3.3 690

3-02 2 283 23792 5.1 1202 3.4 802 (Inc)

Res. All-American Jr. 3-Year-Old 2013

2nd Jr. 3-Year-Old World Dairy Expo 2013

1st Jr. 3 Yr-Old & Grand Champion IL State Fair 2013

• Topped the 2012 Impact of Ada Sale at \$49,000

• Full Sister to:

BVK Atwood Arianna-ET (VG-89 EX-91-MS 2Y)

1st Jr. 3 Year Old New York Spring 2013

Unanimous All-American Jr. 2-Year-Old 2012

All-Canadian Jr. 2-Year-Old 2012

• Another Full Sister, BVK Atwood Andrea (EX-92), was 3rd Jr. 3-Yr-Old WDE 2013 and HM All-American!!

### MAPLE-DOWNS-I G W ATWOOD

8956379C TV TR TL TD

EX-90 EE+V 4-06 GTPI +1770

### MS KINGSTEAD CHIEF ADEEN-ET

17302711 BL

EX-94 EEEEE 2E DOM 6-07

3-05 2 310 30180 4.0 1209 3.6 1077

6-04 2 365 28820 4.1 1191 3.5 1013

4-05 2 324 24250 3.8 933 3.7 892

LIFE 1382 100760 4.0 4010 3.6 3649

• 2X Member All-American Produce

• Nom. All-American Jr. 3-Year-Old

• Nom. All-American 4-Year-Old

• Dam of 27 VG & 24 EX Offspring

• Adeen's Shottle daughter Sold for \$39,000 in the 2009 International Intrigue Sale

• Adeen's 1st Choice by Atwood Sold for \$21,500 (that choice turned out to be Arianna!)

### 3rd Dam: C Aitkenbrae Starbuck Ada

(2E-94 EEEEE DOM)

2-05 2 362 25000 3.6 908 3.4 845

LIFE 137740 3.4 4747 3.2 4389

All-American Produce of Dam 2000 & 2001

All-American Sr. 3-Year-Old 1990

Res. All-Time All-American 3-Year-Old 2003

1st 3-Yr-Old & Grand Champ Eastern Nat'l '90



**Rockymountain Talent Licorice-ET (EX-95 EEEEE)**  
**Dam of Lot 9**

**9**

**Ms Licorice Uno Liberty-ET \*RC**

*T. Widholm, TJR Genetics  
 & Maverick Global  
 2897 N 300 E Rd  
 Clifton, IL 60927  
 815/228-0591*

**Price: Upon Request**

Terms: Cash unless prior arrangements are made specifically with seller and sale management is advised of these special terms in advance of the sale.

**AMIGHETI NUMERO UNO-ET**  
**7990915143ITA TV TL TY TD**

GTPI +2435  
 PTA +858M +80F +39P 77%R 12/2013  
 PTA +834NM +.18%F +.05%P 100%US  
 PTA +6.5PL 2.54SCS +2.2DPR 5.6%DCE  
 PTA +2.88T +2.84UDC +1.93FLC 77%R 12/2013

**ROCKYMOUNTAIN TALENT**  
**LICORICE-ET 7990215C**

EX-95 EEEEE 5-09 GTPI +1651  
 3-10 2 323 34771 4.0 1384 3.4 1173  
 2-03 2 318 24559 3.3 811 3.3 818  
 All-American 4-Year-Old 2011  
 1st 4 Yr-Old, HM Grand Champion & Res. Senior Champion WDE 2011  
 1st 4 Yr-Old & Grand Champion NY Spring International Holstein Show 2011  
 1st 4 Yr-Old & Gr. Champion QC Spring Show '11  
 All-Canadian Sr. 3-Year-Old 2010  
 Res. All-American Sr. 3-Year-Old 2010  
 All-QC Sr. 3-Yr-Old 2010  
 1st Sr. 3Y, Int. Champ & HM Grand Champ RWF '10  
 1st Sr. 3Y, Int. Champ & Res. Grand Champ QC Internat'l '10  
 HM Grand Champion Royal Winter Fair 2009

**Born 10/24/2012 Reg. 72127291 100%RHA**

50K GTPI +2144 / GLPI +2678 / DGV +2659

PTA +607M +54F +29P 73%R 12/2013

PTA +546NM +.12%F +.04%P

PTA +3.9PL 2.72SCS +3DPR 7.2%DCE

PTA +3.05T +3.16UDC +1.69FLC 72%R 12/2013

**• Bred 1-30-14 to Val-Bisson Doorman 107281711C**

**LONG-LANGS OMAN OMAN-ET**

**135746776 TV TL TY TD**

VG-85 VVV+ 4-11 GM GTPI +2189

PTA +2.09T +1.76UDC +1.72FLC 99%R 12/2013

**AMIGHETI SHOTTE AVE-ET**

**17990346074ITA**

EX-90

**LADINO PARK TALENT-IMP-ET**

**930377AUS RC TV TL**

50K GTPI +1439

**IDEE RUDOLPH LIBERTY 9172140C**

VG-89-3Y CAN 2\*

5-11 2 365 33838 3.4 1164 3.3 1102

4-05 2 365 32366 3.5 1129 3.3 1078

3-04 2 354 29989 3.7 1096 3.2 974

2-03 2 310 19780 3.7 723 3.4 672

LIFE 4 Lact. 118649 3.6 4231 3.3 3942

**3rd Dam: Idee Skychief Latoya**

(CAN VG-88-7Y 6\*)

7-00 2 365 32159 4.3 1389 3.2 1021

2 EX & 4 VG Daughters

**4th Dam: C Ravenswell Lydia**

(EX-92 EEEE DOM 18\*)

5-01 2 365 24578 4.6 1125 3.4 826

**5th Dam: Spring Farm Miss Lynn-ET**

(CAN VG)

2-11 2 329 22335 4.0 888 3.6 811

**6th Dam: Spring Farm Miss Connie**

(CAN VG-88 2\*)

8-00 2 305 21420 3.9 840

**7th Dam: Spring Farm Miss Citation**

(CAN VG-87 3\*)

6-04 2 365 27725 3.8 1054

LIFE 11 Lacs 215519 3.7 7952

**8th Dam: Spring Farm Miss Pathfinder**

(CAN EX 8\*)

10-6 2 365 26338 3.5 924

LIFE 12 Lacs 242021 3.6 8814

**9th Dam: Spring Farm Fond Pathfinder**

(CAN VG 5\*)

LIFE 11 Lacs 202334 3.7 7582

**10th Dam: Eveermot Pathfinder Ormsby**

(CAN VG 3\*)

LIFE 10 Lacs 190482 3.6 6927

HM All-Canadian 3-Year-Old 1948

**11th Dam: Eveermot Pabst Ormsby**

(CAN VG 3\*)



**MS Atwood Adrenaline**  
**(VG-89 EX-MS 2Y)**  
**Dam of Lot 10**



**JM Valley Atwood Agadou**  
 Res. All-Canadian Jr. Calf 2013 &  
 1st Jr. Calf Royal Winter Fair 2013  
**Full Sister to the Dam of Lot 10**

**10**

**Butlerview GC Awesome**

**Born 8/3/2013 Reg. 72127576 100%RHA**  
 77K GTPI +1999 / GLPI +2644 / DGV +2672  
 PTA +151M +36F +8P 74%R 12/2013  
 PTA +369NM +.12%F +.01%P  
 PTA +2.2PL 2.64SCS +.0DPR 5.6%DCE  
 PTA +3.51T +2.84UDC +3.55FLC 71%R 12/2013

**Jeff Butler**  
 1710 BE 7750 S. Road  
 Chebanse, IL 60922  
 217/341-2437

Terms: Cash unless prior arrangements are made specifically with seller and sale management is advised of these special terms in advance of the sale.

**Price: \$7,000**

**MR CHASSITY GOLD CHIP-ET**  
**140145553 TR TV TL TD TY**  
 EX-92 EEVE 3-01 GTPI +2045  
 PTA +546M +32F +9P 84%R 12/2013  
 PTA +425NM +.05%F -.03%P 100%US  
 PTA +2.7PL 2.53SCS -.1DPR 3.3%DCE  
 PTA +3.64T +3.01UDC +2.93FLC 77%R 12/2013

**BRAEDALE GOLDWYN 10705608C TL**  
 CAN GP-84-8Y Extra GM GTPI +1876  
**REGANCREST S CHASSITY-ET 62496899**  
 EX-92 EEEVE GMD DOM 4-05 4\*  
 3-10 2 365 42280 4.3 1798 2.7 1150  
 LIFE 1071 105520 4.2 4383 3.0 3158  
 • Sold for \$1,500,000 as a package with several sons & dtrs in the 2009 Internat'l Intrigue Sale

**MS ATWOOD ADRENALINE 141790877**  
 VG-89 VEVVE 2-02  
 1-11 2 193 15619 4.4 684 3.4 534 (Inc)  
 HM All-American Milking Yearling 2013  
 2nd Milking Yearling Royal Winter Fair 2013  
 3rd Milking Yearling World Dairy Expo 2013  
 1st Junior 2 Year Old Illinois State Fair 2013  
 1st Fall Yearling & Reserve Junior Champion Illinois Championship Show 2013  
 4th Fall Yearling NY Spring 2013  
 6th Fall Yearling Mid-West Spring 2013  
 1st Fall Calf Illinois State Show 2012  
 2nd Senior Calf Quebec Spring Show 2012

**MAPLE-DOWNS-I G W ATWOOD**  
**8956379C TV TR TL TD TY**  
 EX-90 EE+V 4-06 GTPI +1932  
 PTA +4.66T +3.47UDC +3.85FLC 99%R 12/2013  
**PANINO SHOTTLE ANNABELLE-ET**  
**105462984C**  
 VG-87 VVV+V 2-03  
 2-11 2 310 21618 4.8 1031 3.8 813  
 1-10 2 311 19800 4.9 974 3.7 740  
 HM All American Milking Yearling 2010  
 2nd Milking Yearling WDE 2010  
 1st Milking Yearling North-East Fall Nat'l 2010

**3rd Dam: Begette Thunder Annabelle**  
 (VG-85-3Y CAN)  
 4-04 2 365 30813 3.8 1181 3.6 1106  
 2-07 2 365 22063 3.1 910 3.6 791

**4th Dam: Begette Storm Anna**  
 (VG-85-5Y CAN)  
 5-09 2 362 22035 4.1 897 3.4 739



**Pellerat Jasper Ginger-ET (VG-89 EEEVV)**  
**Dam of Lot 11**

**11**

**Butlerview GC Glory**

Born 3/13/2013 Reg. 72127496 100%RHA

**Jeff Butler**  
 1710 BE 7750 S. Road  
 Chebanse, IL 60922  
 217/341-2437

**Price: \$12,000**

• Sells Ready to Flsuh!

Terms: Cash unless prior arrangements are made specifically with seller and sale management is advised of these special terms in advance of the sale.

**MR CHASSITY GOLD CHIP-ET**  
**140145553 TR TV TL TD TY**  
 EX-92 EEVE 3-01 GTPI +2045  
 PTA +546M +32F +9P 84%R 12/2013  
 PTA +425NM +.05%F -.03%P 100%US  
 PTA +2.7PL 2.53SCS -.1DPR 3.3%DCE  
 PTA +3.64T +3.01UDC +2.93FLC 77%R 12/2013

**PELLERAT JASPER GINGER-ET**  
**106387864C**  
 VG-89 EEEVV 2-07  
 2-06 2 252 18900 4.9 919 3.0 575  
 Nom. All-American & All-Canadian 2012  
 3rd Sr. Yearling World Dairy Expo 2012  
 3rd Sr. Yearling Quebec Spring Show 2012  
 1st Sr. Calf Belle Chasse 2011

**BRAEDALE GOLDWYN 10705608C TL**  
 CAN GP-84-8Y Extra GM GTPI +1876  
 PTA +2.82T +2.47UDC +2.36FLC 99%R 12/2013  
**REGANCREST S CHASSITY-ET 62496899**  
 EX-92 EEVE GMD DOM 4-05 4\*  
 3-10 2 365 42280 4.3 1798 2.7 1150  
 LIFE 1071 105520 4.2 4383 3.0 3158  
 • Sold for \$1,500,000 as a package with several sons & dtrs in the 2009 Internat'l Intrigue Sale

**WILCOXVIEW JASPER-ET 128620869**  
**TV TL TD**  
 GTPI +1380  
 PTA +2.83T +1.96UDC +.66FLC 99%R 12/2013  
**FAVREAUTIERE GOLDWYN GAIETY**  
**103778489C**  
 CAN VG-85-2Y 2\* GTPI +1664  
 PTA +2.79T +2.05UDC +2.71FLC 81%R 12/2013  
 2-01 2 365 29619 4.1 1217 3.3 968  
 2nd Int. Yearling Richmond 2007  
 • Planet daughter +2681 GLPI (12/13)

**3rd Dam: Favreautiere Stormatic Galante**  
 (CAN VG-86-4Y 3\*)  
 3-11 2 365 42923 3.7 1604 3.3 1404  
 LIFE 4 Lact. 179970 3.6 6543 3.3 5928  
**4th Dam: Comestar Gail Igniter**  
 (CAN VG-88-4Y 8\*)  
 3-09 2 328 39974 4.4 1753 3.6 1433  
 LIFE 4 Lact. 122836 4.6 4602 3.7 4515  
 1st Sr. Calf Coaticook 2002  
**5th Dam: Brigeen Rudolph Glinda-ET**  
 (CAN VG-86-2Y 18\*)  
 2-01 2 365 36191 3.6 1301 3.1 1111  
**6th Dam: Brigeen Mandel Golda-ET**  
 (VG-88-2Y 2\*)  
 5-06 2 365 36266 3.6 1296 3.0 1102  
 LIFE 3 Lact. 130435 3.9 5029 3.3 4290  
**7th Dam: Roylane Leadman Glory-ET**  
 (VG-89 EEVVE GMD DOM 2Y)  
 2-00 2 365 30880 3.6 1127 2.9 893  
**8th Dam: Western-Cascade Mark Bella**  
 (EX-91 EEV GMD DOM)  
 3-06 2 365 36360 3.7 1354 2.8 1022  
 2-02 2 365 30010 3.8 1126 2.8 849  
**9th Dam: Western Cascade Bell Glory**  
 (2E-90 VEEV GMD DOM)  
 7-10 2 305 34840 3.3 1155 2.8 971  
 LIFE 1525 139210 3.6 5018 2.9 4031





**Shadow-W Atwood Jafar**  
Sells as Lot 12

12

**Shadow-W Atwood Jafar**

Born 12/1/2012 Reg. 142224058 100%RHA

• Sells Ready to Flsuh!

**Price: \$6,500**

**Jeff Butler**  
1710 BE 7750 S. Road  
Chebanse, IL 60922  
217/341-2437

Terms: Cash unless prior arrangements are made specifically with seller and sale management is advised of these special terms in advance of the sale.

**MAPLE-DOWNS-I G W ATWOOD**

**8956379C TV TR TL TD TY**

EX-90 EE+V 4-06 GTPI +1932

PTA +262M +48F +12P 99%R 12/2013

PTA +213NM +.15%F +.02%P 71%US

PTA +.9PL 2.94SCS -2.2DPR 9.2%DCE

PTA +4.66T +3.47UDC +3.85FLC 99%R 12/2013

**SHAWDOW-W SPIRTE JESTER-ET**

**140120741**

GP-82 ++VVG 2-11

2-02 2 365 26260 4.0 1024 3.3 872

3-08 2 203 16960 4.0 666 3.2 537 (Inc)

4th Spring Yearling Mideast Summer Nat'l 2010

**BRAEDALE GOLDWYN 10705608C TL**

CAN GP-84-8Y Extra GM GTPI +1876

**MD-DELIGHT DURHAM ATLEE-ET**

**131704103**

EX-92 EEEEE GMD DOM 4-06

3-11 2 365 38290 5.5 2091 3.3 1249

All-American Sr. 3-Year-Old 2005

**CEDARWAL SPIRTE 10559198C TV TL**

CAN EX 93 GTPI +1562

PTA +2.03T +1.69UDC +.31FLC 98%R 12/2013

**SHADOW-W OUTSIDE JESTER-ET**

**134882495**

EX-91 EEEV 2E 6-10

4-04 2 305 40130 3.6 1442 3.1 1239

6-03 2 305 35720 3.3 1165 3.1 1100

3-01 2 305 26440 3.8 994 3.1 820

2-00 2 305 22710 4.0 915 3.0 680

**3rd Dam: Coldsprings Del Joker**

(VG-89 EVV+E)

3-11 2 305 31950 3.2 1010 3.1 979

LIFE 1539 135480 3.1 4157 3.2 4299

**4th Dam: Coldsprings Draftsman Focus**

(3E-92 EEVEE)

4-07 2 365 35580 3.1 1097 3.0 1069

7-02 2 365 33610 4.0 1330 3.2 1071

LIFE 2546 198660 3.6 7228 3.2 6279

**5th Dam: Coldsprings Cat Dianthus-ET**

(VG-88 EX-MS)

2-11 2 344 20830 3.6 745 3.0 634

**6th Dam: Wyndo Marvel Lily**

(EX-90 EX-MS)

5-00 2 365 24340 3.4 825 3.1 764

**7th Dam: Wyndo Kingpin Lily**

(VG-86 VG-MS)

3-05 2 365 18360 3.6 655 3.4 617



***Timber Goldwyn Malice-ET (VG-85 VG-MS 2Y)***  
**Sells as Lot 13**

**13**

**Tinber Goldwyn Malice-ET**

*Born 12/2/2010 Reg. 106873246C 100%RHA*

VG-85 VEEGV 2-08 3K GTPI +1814 / GLPI +2459 / DGV +2646

PTA +317NM +.16%F +.05%P

PTA +1.2PL 2.63SCS +.6DPR 5.1%DCE

PTA +2.03T +1.89UDC +1.43FLC 75%R 12/2013

2-05 2 264 21304 4.8 1028 3.3 709 (Inc)

*Due 5-25-14 to Maple-Downs-I G W Atwood 8956379*

**Price: \$8,000**

*Jeff Butler &  
 Frank & Diane Borba  
 1710 BE 7750 S. Road  
 Chebanse, IL 60922  
 217/341-2437*

Terms: Cash unless prior arrangements are made specifically with seller and sale management is advised of these special terms in advance of the sale.

**BRAEDALE GOLDWYN 10705608C TL**

CAN GP-84-8Y Extra GM GTPI +1876

PTA -45M +29F +12P 99%R 12/2013

PTA +311NM +.12%F +.05%P 8%US

PTA +.9PL 2.66SCS -.1DPR 5.3%DCE

PTA +2.82T +2.47UDC +2.36FLC 99%R 12/2013

**SHOREMAR JAMES 5902195C TV TL**

CAN GP-81-2Y GM

**BRAEDALE BALER TWINE-ETS**

**6860888C TL**

CAN VG-86-2Y 33\*

2-01 2 365 30906 4.9 1521 3.4 1052

**STEPIDO BLITZ MAGGY-ET 101026417C**

CAN EX-91 GTPI +1581

5-02 2 365 30315 4.3 1298 3.2 972

3-11 2 365 27947 4.2 1164 3.4 947

1-10 2 317 21084 4.2 890 3.3 692

7-07 2 365 31885 4.6 1468 3.1 985

LIFE 4 Laact.127261 4.4 5611 3.3 4244

1 EX & 7 VG Daughters

Maternal Sister to: Stepido D W Beauty (2E-95 EEVVEE)

5-10 2 305 26510 3.5 923 2.9 756

HM All-American 5-Year-Old 2005

3rd 5-Year-Old WDE 2005

3rd Sr. 3-Year-Old WDE 2003

1st Sr. 3-Year-Old Northeast Fall Nat'l 2003

**FUSTEAD EMORY BLITZ-ET 17013604**

**TV TL**

EX-95 EEEE 12-06 GM GTPI +1419

**STEPIDO SUPER MEGA 6653895C**

CAN VG-88 33\*

9-03 2 365 29991 4.0 1204 3.2 957

6-04 2 365 29674 3.8 1135 3.2 939

4-06 2 365 26938 4.3 1146 3.2 868

3-03 2 365 27517 3.9 1086 3.3 914

2-03 2 306 17892 4.1 729 3.4 604

LIFE 160091 4.1 6526 3.3 5335

• Dam of 10 EX & 38 VG daughters

**3rd Dam: Stepido Broker Pascale**  
 (CAN VG-86 5\*)

7-05 2 365 23750 4.4 1045 3.3 791

LIFE 125376 4.2 5304 3.4 4268

**4th Dam: Stepido Starbuck Paula**

(CAN VG-86 3\*)

7-03 2 307 21859 3.8 836 3.1 670

LIFE 6 Lact. 125376 4.2 5304 3.4 4268

**5th Dam: Perth Paula**

(CAN EX 2E 1\*)

5-05 2 358 24506 4.3 1049 3.0 741

LIFE 127353 4.0 5077 3.0 3847

Grand Papineau 1987, 1988, 1989

Grand Pontiac 1989



**Werrcroft Goldwyn Tara (EX-93 EEEEE)**  
**Dam of Lots 14a & 14b**

**14a**

**Ms Tara GC Tera-ET**

*Born 3/5/2013 Reg. 72127508 100%RHA*

**Price: \$6,000**

**Jeff Butler**  
 1710 BE 7750 S. Road  
 Chebanse, IL 60922  
 217/341-2437

Full Sister, Tahiti, is the 2013 All NY Spring Calf

**MR CHASSITY GOLD CHIP-ET**  
**140145553 TR TV TL TD TY**  
 EX-92 EEVE 3-01 GTPI +2045  
 PTA +546M +32F +9P 84%R 12/2013  
 PTA +425NM +.05%F -.03%P 100%US  
 PTA +2.7PL 2.53SCS -.1DPR 3.3%DCE  
 PTA +3.64T +3.01UDC +2.93FLC 77%R 12/2013

**WERRCROFT GOLDWYN TARA**  
**7772421C**  
 EX-93 EEEEE 5-02  
 2-06 2 365 21128 3.9 826 3.1 650  
 Nominated All-American 5-Year-Old 2011  
 Nominated All-Canadian 5-Year-Old 2011  
 4th 5-Year-Old World Dairy Expo 2011  
 6th 5-Year-Old Royal Winter Fair 2011  
 3rd Jr. 3-Year-Old Quebec Spring 2009

**14b**

**Ms Tara GC Tab-ET**

*Born 3/3/2013 Reg. 72127505 100%RHA*

**Price: \$12,000**

**Jeff Butler & Frank & Diane Borba**  
 1710 BE 7750 S. Road  
 Chebanse, IL 60922  
 217/341-2437

Full Sister, Tahiti, is the 2013 All New York Spring Calf

Terms: Cash unless prior arrangements are made specifically with seller and sale management is advised of these special terms in advance of the sale.

**BRAEDALE GOLDWYN 10705608C TL**  
 CAN GP-84-8Y Extra GM GTPI +1876  
 PTA +2.82T +2.47UDC +2.36FLC 99%R 12/2013  
**REGANCREST S CHASSITY-ET 62496899**  
 EX-92 EEVE GMD DOM 4-05 4\*  
 3-10 2 365 42280 4.3 1798 2.7 1150  
 LIFE 1071 105520 4.2 4383 3.0 3158  
 • Sold for \$1,500,000 as a package with several sons & dtrs in the 2009 Internat'l Intrigue Sale

**BRAEDALE GOLDWYN 10705608C TL**  
 CAN GP-84-8Y Extra GM GTPI +1876  
 PTA +2.82T +2.47UDC +2.36FLC 99%R 12/2013  
**WERRCROFT IGNITER TABITHA**  
**9207863C**  
 GP-83-2Y CAN  
 2-05 2 315 20026 3.8 767 3.1 623  
 3-06 2 248 14841 3.3 487 3.2 473

**3rd Dam: Werrcroft Progress Tessa**  
 (CAN VG-85-3Y)  
 4-10 2 365 26616 3.9 1032 3.0 789  
**4th Dam: Werrcroft Lindy Tamara**  
 (CAN GP-84-7Y)  
 6-04 2 365 29487 4.8 1404 3.3 966  
 LIFE 5 Lact. 102349 4.6 4722 3.3 3373  
**5th Dam: Werrcroft Johanna Tammy**  
 (CAN VG-85-7Y 1\*)  
 10-03 2 308 23305 3.8 882 3.1 716  
 LIFE 11 Lact. 220762 3.9 8545 3.2 6975  
**6th Dam: Werrcroft Marquis Taffy**  
 (CAN EX 2\*)  
 8-09 2 334 21755 4.2 922  
 LIFE 9 Lact. 160429 4.1 6563  
**7th Dam: Alflo Princess Sovereign Pontiac**  
 (CAN EX 8\*)  
 6-04 2 365 26962 4.0 1082  
 LIFE 10 Lact. 213727 4.1 8862



**DeBoer Gldwn Snow Velvet-ET (EX-92 EEEEE)**  
**Dam of Lots 15a & 15b**

**15a Ms Velvet Epic Vadka-ET      15b Ms Velvet Veronica-ET**

**Price: \$4,500**

*Born 7/6/2012 Reg. 71494779 100%RHA*

GTPI +1972 / GLPI +2668 / DGV +2664  
 PTA +829M +35F +30P 73%R 12/2013  
 PTA +351NM +.02%F +.02%P  
 PTA +1.5PL 2.94SCS +.2DPR 6.2%DCE  
 PTA +2.68T +2.65UDC +2.01FLC 72%R 12/2013

• *Epic X Velvet!!*

• *Bred 1-22-14 to Mr Atwood Brokaw-ET 140602463 & Hylite Barbwire-Red-ET 9748330*

**GENERATIONS EPIC-ET 11104016C**

**TV TL TY TD**

GTPI +2280  
 PTA +1757M +49F +51P 77%R 12/2013  
 PTA +679NM -.05%F +.00%P 100%US  
 PTA +5.8PL 2.74SCS +1.3DPR 4.9%DCE  
 PTA +2.51T +1.90UDC +2.32FLC 75%R 12/2013

**MAPLE-DOWNS-I G W ATWOOD**

**8956379C TV TR TL TD TY**

EX-90 EE+V 4-06 GTPI +1932  
 PTA +262M +48F +12P 99%R 12/2013  
 PTA +213NM +.15%F +.02%P 71%US  
 PTA +9PL 2.94SCS -.22DPR 9.2%DCE  
 PTA +4.66T +3.47UDC +3.85FLC 99%R 12/2013

**DEBOER GLDWN SNOW VELVET-ET**

**64811764 TR TV TL TD**

EX-93 EEE+E 5-07 GTPI +1615  
 3-02 2 305 26170 3.9 1029 3.5 911  
 2-01 2 306 20682 3.9 818 3.5 722  
 4-11 2 305 37240 3.9 1447 3.2 1183  
 LIFE 1215 105680 4.1 4316 3.4 3571  
 All-American Jr. 3-Year-Old 2010  
 All-Canadian Jr. 3-Year-Old 2010  
 1st Jr. 3-Year-Old World Dairy Expo 2010  
 1st Jr. 3-Year-Old & HM Intermediate Champion  
 Royal Winter Fair 2010  
 Jr. All-MD Jr. 2-Year-Old 2009

**BRAEDALE GOLDWYN 10705608C TL**

CAN GP-84-8Y Extra GM GTPI +1876  
 PTA +2.82T +2.47UDC +2.36FLC 99%R 12/2013

**DEBOER MORT SNOW VIOLET-ET**

**52552999 CV**  
 VG-85 VV+V+ DOM 2-11  
 2-01 2 365 33400 4.3 1450 3.4 1139

*Born 9/4/2012 Reg. 71494847 100%RHA*

• *Atwood X Velvet!*

• *Due 7-20-14 to Sexed Regancrest-GV S Bradnick-ET 66625940*

**Price: \$8,000**

*Jeff Butler & Frank & Diane Borba (15a)*

*1710 BE 7750 S. Road*

*Chebanse, IL 60922*

*217/341-2437*

*Lot 15b Consigned by Jeff Butler only*

Terms: Cash unless prior arrangements are made specifically with seller and sale management is advised of these special terms in advance of the sale.

**3rd Dam: DeBoer Fred Snow Angel**

(EX-90 EX-MS GMD DOM)  
 3-04 2 340 39900 5.1 2028 3.5 1407  
 1st SD Protein & 2nd SD Fat  
 4-05 2 365 39850 5.1 2018 3.2 1287  
 LIFE 2481 178890 5.0 9007 3.4 6039

**4th Dam: DeBoer Highlight Snowstorm**

(VG-85 GMD DOM)  
 4-00 2 365 34910 6.3 2209 3.1 1098  
 1st SD Fat  
 6-08 2 365 35080 5.4 1886 3.0 1053  
 LIFE 2536 211440 5.4 11380 3.2 6832

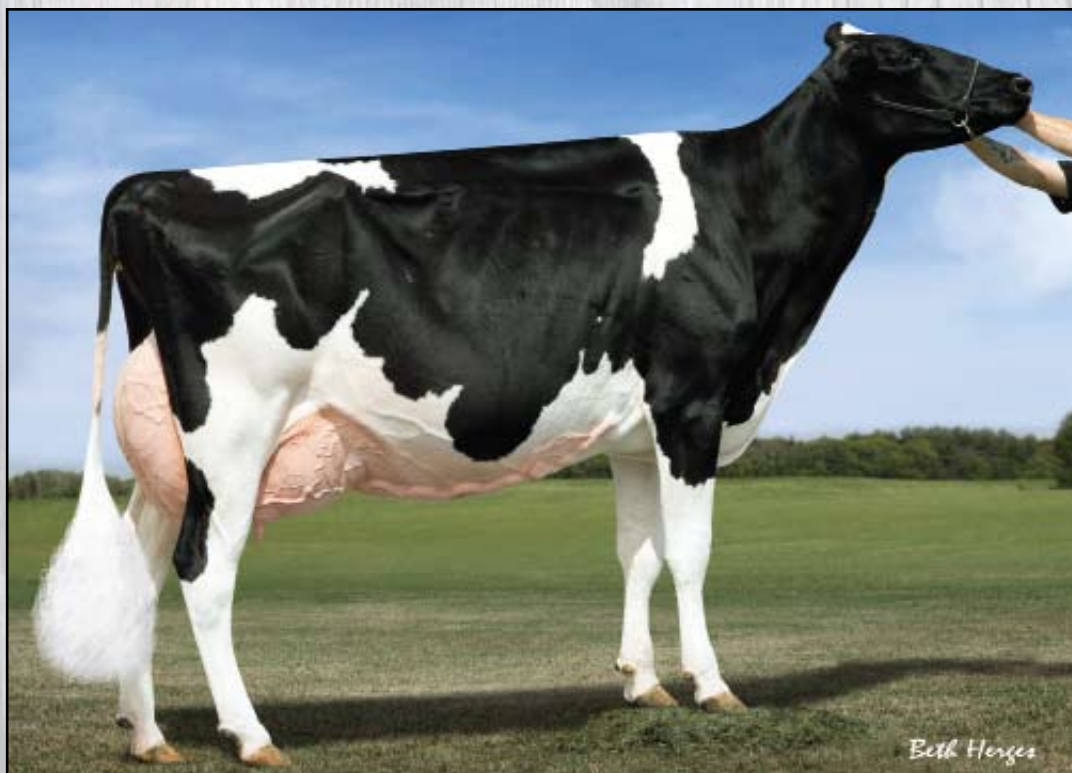

**Rockymountain Gold Winter (EX-94 EX-MS)**

**Dam of Lots 16a - 17c**

**16a** Butlerview Atw Whiskey-ET **16b** Butlerview Atw Waterfall-ET **16c** Butlerview Atwood Win-ET

*Born 9/2/2013 Reg. 840 3012559688*  
**100%RHA**  
 GTPI +1823 / GLPI +2478 / DGV +2447  
 PTA +146M +41F +.14% +1P -.01% 2/2014  
 PTA +139NM +.6PL -1.6DPR 9%DCE  
 PTA +2.98SCS +4.15T +3.26UDC +3.34FLC

**Price: \$7,000**

*Born 9/12/2013 Reg. 840 3012560118*  
**100%RHA**  
 GTPI +1901 / GLPI +2715 / DGV +2813  
 PTA -129M +49F +.21% +12P +.06% 2/2014  
 PTA +200NM -.1PL -.9DPR 8.5%DCE  
 PTA +2.92SCS +3.95T +3.09UDC +3.00FLC

**Price: \$7,000**

*Born 9/15/2013 Reg. 840 3012560143*  
**100%RHA**  
 GTPI +1805 / GLPI +2602 / DGV +2651  
 PTA -106M +50F +.21% +6P +.04% 2/2014  
 PTA +144NM -.1PL -.9DPR 8.7%DCE  
 PTA +3.07SCS +3.77T +3.00UDC +3.12FLC

**Price: \$8,500**

**MAPLE-DOWNS-I G W ATWOOD**  
**8956379C TV TR TL TD TY**  
 EX-90 EE+V 4-06 GTPI +1932  
 PTA +262M +48F +12P 99%R 12/2013  
 PTA +213NM +.15%F +.02%P 71%US  
 PTA +.9PL 2.94SCS -2.2DPR 9.2%DCE  
 PTA +4.66T +3.47UDC +3.85FLC 99%R 12/2013

**ROCKYMOUNTAIN GOLD WINTER**  
**9671593C RC**  
 EX-94 EEVEE 5-08  
 4-04 2 320 31477 4.0 1274 3.3 1033  
 3-04 2 298 26202 4.2 1096 3.5 917  
 5-05 2 67 7626 3.4 258 2.6 201 (Inc)  
 1st 5 Year old Illinois State Fair 2013  
 1st 5 Year Old Illinois Championship Show 2013  
 Nom. All-American Sr. 3-Yr-Old 2011  
 Nom. All-Canadian Sr. 3-Yr-Old 2011  
 HM All-Quebec Sr. 3-Yr-Old 2011  
 Grand Champion Maxville Spring Show 2011  
 1st Sr. 3-Yr-Old Maxville Spring 2011  
 5th Sr. 3-Yr-Old QC Provincial Show 2011  
 6th Sr. 3-Yr-Old World Dairy Expo 2011  
 • Sold for 154,000 in the 2012 International  
 Intrigue Sale!!

**BRAEDALE GOLDWYN 10705608C TL**  
 CAN GP-84-8Y Extra GM GTPI +1876  
**MD-DELIGHT DURHAM ATLEE-ET**  
**131704103**  
 EX-92 EEEEE GMD DOM 4-06  
 3-11 2 365 38290 5.5 2091 3.3 1249  
 All-American Sr. 3-Year-Old 2005

**BRAEDALE GOLDWYN 10705608C TL**  
 CAN GP-84-8Y Extra GM GTPI +1876  
**RAELAND LEDUC WILHELMINA**  
**10788731C**  
 CAN EX-92-2E 4\*  
 4-05 2 365 40327 4.8 1933 3.3 1327  
 7-07 2 365 35670 4.5 1592 3.2 1124  
 3-05 2 310 29370 4.8 1396 3.3 955  
 2-06 2 268 16759 4.0 672 3.3 558  
 LIFE 4 Lact. 129357 4.6 5988 3.3 4286  
 Res. All-Canadian Jr. 3-Yr-Old 2004  
 Grand Calgary Spring 2005  
 3rd Jr. 3-Yr-Old Royal 2004  
 1st 4-Yr-Old Calgary Spring 2005  
 1st Jr. 3-Yr-Old Calgary Spring 2004

**21**

*Jeff Butler*  
 1710 BE 7750 S. Road  
 Chebanse, IL 60922  
 217/341-2437

Terms: Cash unless prior arrangements are made specifically with seller and sale management is advised of these special terms in advance of the sale.

**3rd Dam: Raeland R Marker Winnie**  
 (CAN VG-87-3Y 2\*)  
 6-03 2 365 15600 4.2 648 3.2 496  
 • Dam of 1 EX & 2 VG daughters  
**4th Dam: Raeland Lincoln Willamina**  
 (CAN VG-85-4Y)  
 5-07 2 347 16656 4.3 714 3.6 597  
**5th Dam: Dalrae Unique Winny**  
 (CAN VG-85-5Y 2\*)  
 10-00 2 353 21530 4.0 855 3.3 721  
 LIFE 9 Lact. 172514 3.9 6757 3.4 5875  
**6th Dam: Laron Medalist Whitie**  
 (CAN VG-86-4Y)  
 4-11 2 321 19542 3.7 732 3.3 637  
 3-11 2 304 18243 3.7 679 3.3 606



**Gold Chip Female  
Sells as Lot 17C**

**17a Butlerview GC Wisdom-ET**

*Born 9/1/2013 Reg. 840 840 3012559769  
100%RHA*  
GTPI +1908 / GLPI +2483 / DGV +2527  
PTA +463M +32F +.06% +11P -.01% 2/2014  
PTA +139NM +.2PL +.3DPR 5.1%DCE  
PTA +2.88SCS +3.57T +2.49UDC +3.14FLC

**Price: \$18,000**

**MR CHASSITY GOLD CHIP-ET  
140145553 TR TV TL TD TY**

EX-92 EEEVE 3-01 GTPI +2045  
PTA +546M +32F +9P 84%R 12/2013  
PTA +425NM +.05%F -.03%P 100%US  
PTA +2.7PL 2.53SCS -.1DPR 3.3%DCE  
PTA +3.64T +3.01UDC +2.93FLC 77%R 12/2013

**ROCKYMOUNTAIN GOLD WINTER  
9671593C RC**

EX-94 EEEVE 5-08  
4-04 2 320 31477 4.0 1274 3.3 1033  
3-04 2 298 26202 4.2 1096 3.5 917  
5-05 2 67 7626 3.4 258 2.6 201 (Inc)  
1st 5 Year Old Illinois State Fair 2013  
1st 5 Year Old Illinois Championship Show 2013  
Nom. All-American Sr. 3-Yr-Old 2011  
Nom. All-Canadian Sr. 3-Yr-Old 2011  
HM All-Quebec Sr. 3-Yr-Old 2011  
Grand Champion Maxville Spring Show 2011  
1st Sr. 3-Yr-Old Maxville Spring 2011  
5th Sr. 3-Yr-Old QC Provincial Show 2011  
6th Sr. 3-Yr-Old World Dairy Expo 2011  
• Sold for 154,000 in the 2012 International  
Intrigue Sale!!

**17b Butlerview GC Able-ET**

*Born 9/1/2013 Reg. 840 3012559720  
100%RHA*  
GTPI +1919 / GLPI +2396 / DGV +2434  
PTA +182M +37F +.12% +6P +.00% 2/2014  
PTA +356NM +2.4PL +.2DPR 4.2%DCE  
PTA +2.65SCS +2.85T +2.15UDC +2.53FLC

**Price: \$9,000**

**BRAEDALE GOLDWYN 10705608C TL**

CAN GP-84-8Y Extra GM GTPI +1876  
**REGANCREST S CHASSITY-ET 62496899**  
EX-92 EEEVE GMD DOM 4-05 4\*  
3-10 2 365 42280 4.3 1798 2.7 1150  
LIFE 1071 105520 4.2 4383 3.0 3158  
• Sold for \$1,500,000 as a package with several sons  
& dtrs in the 2009 Internat'l Intrigue Sale

**BRAEDALE GOLDWYN 10705608C TL**

CAN GP-84-8Y Extra GM GTPI +1876  
**RAELAND LEDUC WILHELMINA  
10788731C**  
CAN EX-92-2E 4\*  
4-05 2 365 40327 4.8 1933 3.3 1327  
7-07 2 365 35670 4.5 1592 3.2 1124  
3-05 2 310 29370 4.8 1396 3.3 955  
2-06 2 268 16759 4.0 672 3.3 558  
LIFE 4 Lact. 129357 4.6 5988 3.3 4286  
Res. All-Canadian Jr. 3-Yr-Old 2004  
Grand Calgary Spring 2005  
3rd Jr. 3-Yr-Old Royal 2004  
1st 4-Yr-Old Calgary Spring 2005  
1st Jr. 3-Yr-Old Calgary Spring 2004

**22**

**17c Gold Chip Female Pending**

*Born 12/3/2012 Reg. 108250947C 100%RHA*

**Price: \$7,000**

*Jeff Butler  
1710 BE 7750 S. Road  
Chebanse, IL 60922  
217/341-2437*

Terms: Cash unless prior arrangements are made specifically with seller and sale management is advised of these special terms in advance of the sale.

**3rd Dam: Raeland R Marker Winnie**

(CAN VG-87-3Y 2\*)  
6-03 2 365 15600 4.2 648 3.2 496  
• Dam of 1 EX & 2 VG daughters  
**4th Dam: Raeland Lincoln Willamina**  
(CAN VG-85-4Y)  
5-07 2 347 16656 4.3 714 3.6 597  
**5th Dam: Dalrae Unique Winny**  
(CAN VG-85-5Y 2\*)  
10-00 2 353 21530 4.0 855 3.3 721  
LIFE 9 Lact. 172514 3.9 6757 3.4 5875  
**6th Dam: Laron Medalist Whitie**  
(CAN VG-86-4Y)  
4-11 2 321 19542 3.7 732 3.3 637  
3-11 2 304 18243 3.7 679 3.3 606



**Boisblanc Jasper Cristala (VG-89 EX-MS)**  
 Dam of Lots 18a - 19b

**18a Butlerview Coco 2102-ET**      **18b Butlerview Atwood Cali-ET**

*Born 3/13/2013 Reg. 72437649 100%RHA*  
 77K GTPI +1511 / GLPI +2208  
 PTA +3.53T +2.28UDC +2.21FLC 75%R 12/2013

**Price: \$4,000**

*Born 3/5/2013 Reg. 72127528 100%RHA*

**Price: \$7,500**

**MAPLE-DOWNS-I G W ATWOOD**  
**8956379C TV TR TL TD TY**  
 EX-90 EE+V 4-06 GTPI +1932  
 PTA +262M +48F +12P 99%R 12/2013  
 PTA +213NM +.15%F +.02%P 71%US  
 PTA +.9PL 2.94SCS -2.2DPR 9.2%DCE  
 PTA +4.66T +3.47UDC +3.85FLC 99%R 12/2013

**BOISBLANC JASPER CRISTALA**  
**105343458C**  
 VG-89 EEEVE 3-03 GTPI +1298  
 PTA +2.38T +1.29UDC +1.11FLC 77%R 12/2013  
 2-04 2 305 26061 4.4 1144 3.1 807 (Inc)  
 1st Sr. Yearling On Spring Discovery 2011  
 1st Sr. Yearling Maxville Spring 2011  
 2nd Sr. Yearling On Summer 2011  
 3rd Sr. 2-Year-Old Quebec Spring Show 2012  
 Cristala is the dam of:  
 Allstar Lavanguard Cristal (VG-87-2Y CAN)

**BRAEDALE GOLDWYN 10705608C TL**  
 CAN GP-84-8Y Extra GM GTPI +1876  
**MD-DELIGHT DURHAM ATLEE-ET**  
**131704103**  
 EX-92 EEEEE GMD DOM 4-06  
 3-11 2 365 38290 5.5 2091 3.3 1249  
 All-American Sr. 3-Year-Old 2005

**WILCOXVIEW JASPER-ET 128620869**  
**TV TL TD**  
 GTPI +1380  
 PTA +2.83T +1.96UDC +.66FLC 99%R 12/2013  
**BOISBLANC NORMAN CRISTAL**  
**103750644**  
 VG-85-2Y CAN  
 5-09 2 365 25679 4.1 1045 3.2 827  
 4-08 2 339 24318 4.0 961 3.5 839  
 2-04 2 334 20094 4.1 815 3.5 701  
 3-05 2 365 24221 3.8 919 3.4 824

*Jeff Butler*  
 1710 BE 7750 S. Road  
 Chebanse, IL 60922  
 217/341-2437

**3rd Dam: Boisblanc Terrason Cristalie**  
 (GP-80-2Y CAN)  
 2-01 2 323 18276 3.5 633 3.3 597  
**4th Dam: Boisblanc Jolt Cristal Vi**  
**5th Dam: Calvados Cristel Astré**  
 (VG-85-5Y CAN 3\*)  
 4-08 2 334 26673 2.7 712 2.9 774  
**6th Dam: Melwood Quick Shot Nina**  
 (VG-87-6Y CAN 2\*)  
 8-01 2 366 28459 3.8 1078 3.3 926  
**7th Dam: Dunwood Valiant Nan**  
 (EX-90 GMD DOM)  
 3-04 2 305 29550 3.8 1133 3.2 948  
**8th Dam: Raola Elevation Nora (EX)**  
 7-01 2 365 36640 3.7 1347 3.0 1116  
**9th Dam: Airy-Ka Triumph Nell**  
 (EX-2E GMD)  
 10-09 2 365 22919 3.8 880  
 LIFE 11 Lact. 182929 3.7 6717



**Boisblanc Jasper Cristala (VG-89 EX-MS)**  
 Dam of Lots 18a - 19b

**19a**

**Butlerview GC Crista-ET**

*Born 4/1/2013 Reg. 72437691 100%RHA*  
 77K GTPI +1668 / GLPI +2223 / DGV +2202  
 PTA +3.40T +2.86UDC +2.09FLC 72%R 12/2013

**Price: \$6,000**

**19b**

**Butlerview GC Cherry-ET**

*Born 3/31/2013 Reg. 72437690 100%RHA*  
 77K GTPI +1705 / GLPI +2329 / DGV +2358  
 PTA +3.59T +2.81UDC +2.16FLC 72%R 12/2013

**Price: \$5,000**

**MR CHASSITY GOLD CHIP-ET**

**140145553 TR TV TL TD TY**  
 EX-92 EEVE 3-01 GTPI +2045  
 PTA +546M +32F +9P 84%R 12/2013  
 PTA +425NM +.05%F -.03%P 100%US  
 PTA +2.7PL 2.53SCS -.1DPR 3.3%DCE  
 PTA +3.64T +3.01UDC +2.93FLC 77%R 12/2013

**BOISBLANC JASPER CRISTALA**

**105343458C**  
 VG-89 EEVE 3-03 GTPI +1298  
 PTA +2.38T +1.29UDC +1.11FLC 77%R 12/2013  
 2-04 2 305 26061 4.4 1144 3.1 807 (Inc)  
 1st Sr. Yearling On Spring Discovery 2011  
 1st Sr. Yearling Maxville Spring 2011  
 2nd Sr. Yearling On Summer 2011  
 3rd Sr. 2-Year-Old Quebec Spring Show 2012  
 Cristala is the dam of:  
 Allstar Lavanguard Cristal (VG-87-2Y CAN)

**BRAEDALE GOLDWYN 10705608C TL**

CAN GP-84-8Y Extra GM GTPI +1876  
**REGANCREST S CHASSITY-ET 62496899**  
 EX-92 EEVE GMD DOM 4-05 4\*  
 3-10 2 365 42280 4.3 1798 2.7 1150  
 LIFE 1071 105520 4.2 4383 3.0 3158  
 • Sold for \$1,500,000 as a package with several sons  
 & dtrs in the 2009 Internat'l Intrigue Sale

**WILCOXVIEW JASPER-ET 128620869**

**TV TL TD**  
 GTPI +1380  
 PTA +2.83T +1.96UDC +.66FLC 99%R 12/2013  
**BOISBLANC NORMAN CRISTAL**  
**103750644**  
 VG-85-2Y CAN  
 5-09 2 365 25679 4.1 1045 3.2 827  
 4-08 2 339 24318 4.0 961 3.5 839  
 2-04 2 334 20094 4.1 815 3.5 701  
 3-05 2 365 24221 3.8 919 3.4 824

*Jeff Butler*

*1710 BE 7750 S. Road  
 Chebanse, IL 60922  
 217/341-2437*

**3rd Dam: Boisblanc Terrason Cristalie**  
 (GP-80-2Y CAN)

2-01 2 323 18276 3.5 633 3.3 597  
**4th Dam: Boisblanc Jolt Cristal Vi**  
**5th Dam: Calvados Cristel Astré**  
 (VG-85-5Y CAN 3\*)  
 4-08 2 334 26673 2.7 712 2.9 774  
**6th Dam: Melwood Quick Shot Nina**  
 (VG-87-6Y CAN 2\*)  
 8-01 2 366 28459 3.8 1078 3.3 926  
**7th Dam: Dunwood Valiant Nan**  
 (EX-90 GMD DOM)  
 3-04 2 305 29550 3.8 1133 3.2 948  
**8th Dam: Raola Elevation Nora (EX)**  
 7-01 2 365 36640 3.7 1347 3.0 1116  
**9th Dam: Airy-Ka Triumph Nell**  
 (EX-2E GMD)  
 10-09 2 365 22919 3.8 880  
 LIFE 11 Lact. 182929 3.7 6717



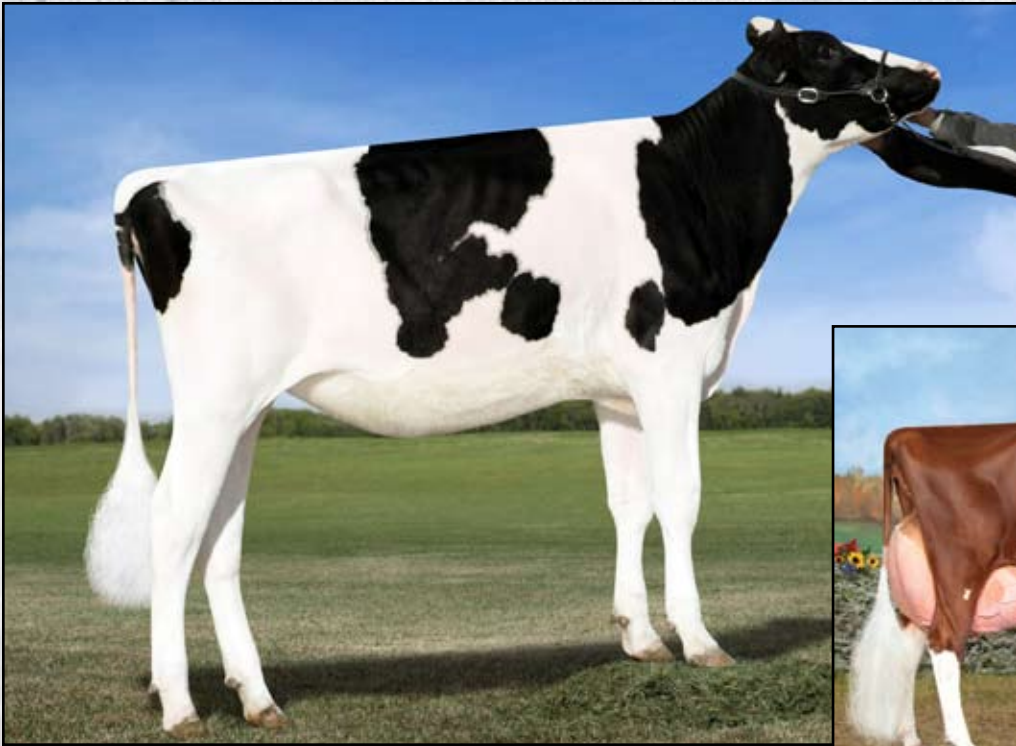

**Ms Apples Uno Adele-ET**  
Sells as Lot 20

**KHW Regiment Apple-Red-ET**  
**(2E-95 EEEEE DOM)**  
Dam of Lot 20

**20**

**Ms Apples Uno Adele-ET \*TV\*RC\*TL\*TD**

**Born 10/30/2012 Reg. 72227619 100%RHA**  
9K GTPI +2239 / GLPI +2953 / DGV +2975  
PTA -166M +70F +28P 73%R 12/2013  
PTA +579NM +29%F +.13%P  
PTA +3.2PL 2.77SCS +1.2DPR 6.2%DCE  
PTA +2.84T +2.81UDC +2.75FLC 73%R 12/2013

**• Potential 8th Generation Excellent!**

**• Currently Flushing, embryos being exported Worldwide!**

**Price: \$25,000**

*Innovative Holstein  
Genetics LLC  
c/o Jeff Butler  
1710 BE 7750 S. Road  
Chebanse, IL 60922  
217/341-2437*

Terms: Cash unless prior arrangements are made specifically with seller and sale management is advised of these special terms in advance of the sale.

**AMIGHETI NUMERO UNO-ET**  
**7990915143ITA TV TL TY TD**

GTPI +2435  
PTA +858M +80F +39P 77%R 12/2013  
PTA +834NM +.18%F +.05%P 100%US  
PTA +6.5PL 2.54SCS +2.2DPR 5.6%DCE  
PTA +2.88T +2.84UDC +1.93FLC 77%R 12/2013

**KHW REGIMENT APPLE-RED-ET**  
**135511521 CV**

EX-96 EEEEE 3E DOM 9-06 GTPI +1947  
4-01 2 365 35750 4.7 1682 3.7 1314  
7-00 2 365 33280 5.0 1654 3.6 1191  
LIFE 1972 158680 4.8 7683 3.8 6034  
2013 HI Red Impact Cow of the Year  
Res Grand Champion, WDE R&W Show 2013  
Grand Champion, WDE R&W Show 2011  
All-American R&W Aged Cow 2011  
HI World Champion R&W Cow 2010  
Unanimous All-American Jr 2-Yr-Old 2006  
All-American R&W Jr 2-Yr-Old 2006  
HHM All-American Jr 3-Yr-Old 2007  
Nom All-American R&W 5-Yr-Old 2009  
\$1,000,000 Sale Topper Global Glamour 2008

**LONG-LANGS OMAN OMAN-ET**  
**135746776 TV TL TY TD**

VG-85 VVV+ 4-11 GM GTPI +2189  
PTA +2.09T +1.76UDC +1.72FLC 99%R 12/2013  
**AMIGHETI SHOTTE AVE-ET**  
**17990346074ITA**  
EX-90

**CARROUSEL REGIMENT-RED-ET**  
**128891296 TV TL**

GTPI +1267  
PTA +1.48T +1.17UDC +.52FLC 98%R 12/2013

**KAMPS-HOLLOW ALTITUDE-ET**  
**129136431 RC CV**

EX-95 EEEEE 2E DOM 7-09 GTPI +1930  
7-00 2 365 39690 4.7 1849 3.5 1385  
4-03 2 365 30430 4.2 1267 3.1 956  
2-00 2 365 28830 3.8 1097 3.5 1013  
LIFE 1844 144460 4.4 6295 3.7 5288  
**• Dam of KHW Kite Advent-Red-ET (EX-94)**

**3rd Dam: Clover-Mist Alisha-ET**  
**(3E-93 EEEEE GMD DOM)**

5-03 3 365 34670 4.8 1654 3.3 1154  
LIFE 2999 226470 4.7 10659 3.6 8149

**4th Dam: Clover-Mist Augy Star-ET \*RC**  
**(4E-94 EEEEE DOM)**

7-10 3 365 43140 5.0 2136 3.3 1421  
LIFE 2486 206250 4.7 9793 3.5 7187

**5th Dam: D-R-A August**  
**(4E-96 EX-MS DOM)**

8-05 3 365 27460 4.3 1187 3.2 871  
LIFE 3443 190200 4.4 8281 3.3 4457

Nom. All-American Aged Cow '86  
All-Wisconsin Aged Cow '87

**6th Dam: D-R-A Ideal Precious Leader**  
**(2E-90 EX-MS)**

7-06 2 358 20090 3.9 787 3.2 637  
LIFE 2456 133250 4.0 5308

**7th Dam: D-R-A Princess Lad Leader (3E-90)**  
9-05 2 305 19160 4.2 809



**KHW Super Aderyn-ET (VG-85 VG-MS 2Y)**  
**Dam of Lots 21a & 21b**



**Apple (3E-96 EEEEE DOM)**  
 2013 HI Red Impact Cow of the Year  
**Mat. Sister to the 2nd Dam**

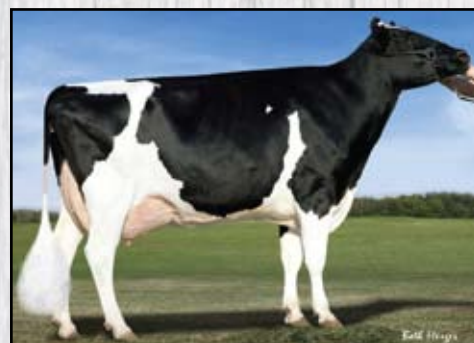

**Aiko (EX-91 EX-MS DOM)**  
 2nd Dam of Lots 21a & 21b

**21a Ms Aderyn McCut 2398-ET      21b Ms Aderyn Uno 2473-ET**

**Born 7/12/2013 Reg. 840 3013473835 99%RHA**  
 77K GTPI +2263 / GLPI +3041 / DGV +3101  
 PTA +709M +56F +40P 73%R 12/2013  
 PTA +562NM +.11%F +.07%P  
 PTA +3.3PL 2.78SCS -.3DPR 4.1%DCE  
 PTA +3.68T +3.33UDC +2.84FLC 72%R 12/2013

**Cross Genetics LLC, Maverick  
 Genetics & Todd Widholm  
 1840 Kleven Ln  
 Crown Point, IN 46307  
 765/618-5479**

**Born 9/2/2013 Reg. 840 3013473910 100%RHA**  
 9K GTPI +2313  
 PTA +447M +45F +35P 71%R 12/2013  
 PTA +687NM +.11%F +.08%P  
 PTA +5.7PL 2.58SCS +2.0DPR 5.4%DCE  
 PTA +2.82T +2.97UDC +2.63FLC 71%R 12/2013

**Price: \$5,000**

**Price: \$8,000**

**DE-SU BKM MCCUTCHEN 1174-ET**  
**69990138 99% RHA TV TL TY TD**  
 VG-88 VVVV 1-11 GTPI +2400  
 PTA +1272M +64F +49P 78%R 12/2013  
 PTA +656NM +.07%F +.04%P 100%US  
 PTA +3.7PL 2.77SCS +4DPR 3.6%DCE  
 PTA +3.96T +3.47UDC +2.87FLC 77%R 12/2013

**AMIGHETI NUMERO UNO-ET**  
**7990915143ITA TV TL TY TD**  
 GTPI +2435  
 PTA +858M +80F +39P 77%R 12/2013  
 PTA +834NM +.18%F +.05%P 100%US  
 PTA +6.5PL 2.54SCS +2.2DPR 5.6%DCE  
 PTA +2.88T +2.84UDC +1.93FLC 77%R 12/2013

**3rd Dam: Kamps-Hollow Altitude-ET**  
 (2E-95 EEEEE DOM)  
 7-10 3 365 39690 4.7 1849 3.5 1385  
 LIFE 1844 144460 4.4 6295 3.7 5288  
**4th Dam: Clover-Mist Alisha-ET**  
 (3E-93 EEEEE GMD DOM)  
 5-03 3 365 34670 4.8 1654 3.3 1154  
 LIFE 2999 226470 4.7 10659 3.6 8149  
**5th Dam: Clover-Mist Augy Star-ET \*RC**  
 (4E-94 EEEEE DOM)  
 7-10 3 365 43140 5.0 2136 3.3 1421  
 LIFE 2486 206250 4.7 9793 3.5 7187  
**6th Dam: D-R-A August**  
 (4E-96 EX-MS DOM)  
 8-05 3 365 27460 4.3 1187 3.2 871  
 LIFE 3443 190200 4.4 8281 3.3 4457  
 Nom. All-American Aged Cow '86  
 All-Wisconsin Aged Cow '87  
**7th Dam: D-R-A Ideal Precious Leader**  
 (2E-90 EX-MS)  
 7-06 2 358 20090 3.9 787 3.2 637  
 LIFE 2456 133250 4.0 5308  
**8th Dam: D-R-A Princess Lad Leader (3E-90)**  
 9-05 2 305 19160 4.2 809

**KHW SUPER ADERYN-ET 140969320 RC**  
 VG-85 VV++V 2-09 50K GTPI +2216  
 PTA +520M +38F +36P 79%R 12/2013  
 PTA +634NM +.07%F +.08%P  
 PTA +5.9PL 2.72SCS +1.1DPR 4.7%DCE  
 PTA +3.03T +2.49UDC +2.89FLC 80%R 12/2013  
 2-07 2 220 18676 3.9 726 3.6 670 (Inc)  
 Last Test Milking 104lbs 4.3%F 4.0%P  
 • Sold for \$100,000 in the 2011 Legends of the Fall Sale!!  
 • Her McCutchen daughter sold for \$83,000 in the 2013 Parade of Perfection Sale.

**CHARLESDALE SUPERSTITION-ET**  
**62065919 TV TL**  
 GM GTPI +2128  
**KHW GOLDWYN AIKO-ET 137658044 RC TV**  
 EX-91 EEEVE DOM 6-05 GTPI +1890  
 PTA +300NM +.23%F +.12%P  
 PTA +1.2PL 2.85SCS +2DPR 5.4%DCE  
 PTA +3.04T +2.41UDC +2.37FLC 82%R 12/2013  
 2-06 2 365 24660 6.4 1568 4.0 983  
 5-07 2 365 29150 5.1 1500 4.0 1159  
 • Maternal Sister to:  
 KHW Regiment Apple-Red-ET (3E-96 EEEEE DOM)  
 2013 HI Red Impact Cow of the Year

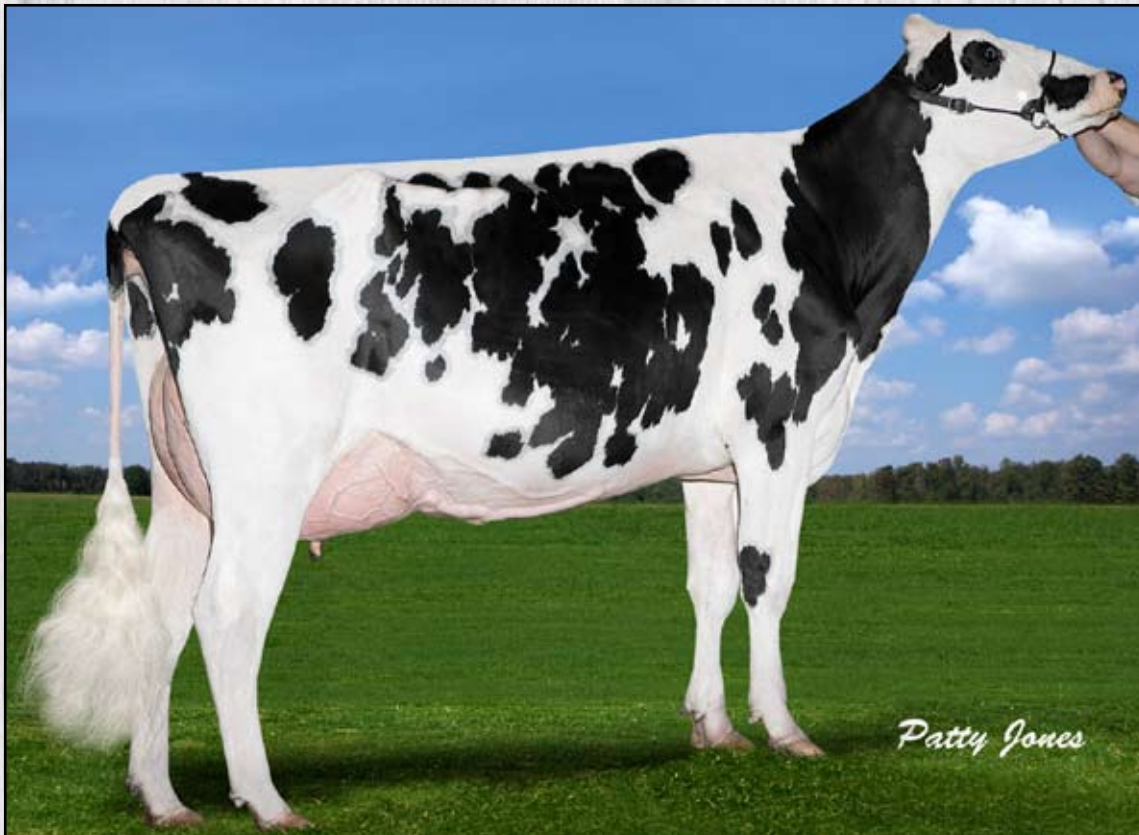

***Pine-Shelter Claire Wood-ET (VG-87-2Y CAN)***

**2nd Dam of Lots 22a & 22b**

**22a Ms Maverick Cling Bob108-ET      22b Ms Maverick Clngbob57434-ET**

**Born 10/29/2013 Reg. 840 3012573560 99%RHA**

9K GTPI +1994 / GLPI +3319 / DGV +3343

PTA +1164M +39F +28P 70%R 1/2014

PTA +381NM -.01%F -.02%P +2.3PL 2.98SCS -.6DPR 5.2%DCE

PTA +3.07T +2.86UDC +2.23FLC 68%R 1/2014

**Price: \$3,000**

**Born 12/3/2013 Reg. 840 3010356181 99%RHA**

9K GTPI +2338 / GLPI +3280 / DGV +3311

PTA +308M +57F +39P 70%R 1/2014

PTA +701NM +.17%F +.11%P +5.2PL 2.75SCS -.6DPR 5.6%DCE

PTA +3.21T +3.02UDC +2.71FLC 69%R 1/2014

**Price: \$6,000**

**ROYLANE BOOKEM BOB 5170-ET**

**70192740 99%RHA TV TL TY TD**

GTPI +2357

PTA +1467M +76F +70P 77%R 12/2013

PTA +720NM +.09%F +.10%P 100%US

PTA +3.4PL 2.99SCS +.3DPR 4.4%DCE

PTA +2.85T +2.50UDC +2.18FLC 76%R 12/2013

**EDG CLAIRE CLING-ET 71494758**

50K GTPI +2377

PTA +555M +60F +34P 73%R 12/2013

PTA +654NM +.15%F +.07%P

PTA +4.6PL 2.57SCS +1.2DPR 6.5%DCE

PTA +4.08T +3.40UDC +3.35FLC 72%R 12/2013

**DE-SU 521 BOOKEM-ET 66636657**

**99%RHA TR TV TL TY TD**

VG-86 VV+V 3-08 GM GTPI +2257

PTA +2.79T +2.27UDC +1.72FLC 95%R 12/2013

**SEAGULL-BAY OMAN MIRROR-ET**

**62115945**

VG-86 +VVVV DOM 3-09

3-00 2 365 36430 4.4 1606 3.6 1304

**AMIGHETI NUMERO UNO-ET**

**7990915143ITA TV TL TY TD**

GTPI +2435

PTA +2.88T +2.84UDC +1.93FLC 77%R 12/2013

**PINE-SHELTER CLAIRE WOOD-ET**

**69619061**

CAN VG-87-2Y 3K GTPI +2223 / GLPI +2997

PTA +1155M +67F +38P 74%R 12/2013

PTA +479NM +.09%F +.01%P

PTA +2.2PL 2.75SCS -.6DPR 7.7%DCE

PTA +4.20T +3.17UDC +3.34FLC 72%R 12/2013

2-05 2 150 16744 3.9 659 3.0 509 (Inc)

• Sold for \$32,000 in the 2011 International Intrigue Sale

**Maverick Global Genetics**

**500 Park Blvd Ste 815**

**Itasca, IL 60143**

**630/935-1101**

Terms: Cash unless prior arrangements are made specifically with seller and sale management is advised of these special terms in advance of the sale.

**3rd Dam: Pine-Shelter Chelsy Sho-ET**

(VG-86 VV+VV DOM 2Y)

2-00 3 365 32048 3.6 1174 3.0 1025

**4th Dam: Pine-Shelter Cheyenne**

(3E-95 EEEEE DOM)

4-08 3 365 40820 3.4 1376 3.2 1315

LIFE 1656 151850 3.5 5353 3.2 4875

All-American Sr. 3-Yr-Old 2003

Res. All-American 125,000lb. Cow 2006

Res. All-American 4-Yr-Old 2004

1st Sr. 3-Yr-Old WDE 2003

Grand Champion WDE 2003

1st B&O WDE 2003

1st Sr. 3-Yr-Old & Int. Sr. Champ 2003

2nd 125,000lb. Cow WDE 2006

1st Champ Bred & Owned Midwest Fall Nat'l '06



**Regancrest G Brocade-ET (EX-92 EEEEE DOM)**  
**Dam of Lot 23**

**23**

**Ms Farnear Brcde Bryscha-ET**

*Elite Dairy Genomic &  
 SPL Midwest Dairy  
 2721 Dickens Dr  
 Springfield, IL 62711  
 217/341-2437*

*Born 10/11/2011 Reg. 71016152 100%RHA*  
 50K GTPI +2205 / GLPI +2763 / DGV +2928  
 PTA +1077M +31F +30P 77%R 12/2013  
 PTA +593NM -.03%F -.01%P  
 PTA +5.8PL 2.78SCS +.9DPR 4.0%DCE  
 PTA +3.43T +2.99UDC +2.05FLC 76%R 12/2013  
 • Sells Ready to Flush!

• *She is impressive,  
 high VG!!*

**Price: Upon Request**

**LADYS-MANOR PL SHAMROCK-ET**  
**68977120 TR TV TL TD**  
 VG-85 V+VV 2-06 GTPI +2286  
 PTA +1649M +59F +40P 94%R 12/2013  
 PTA +711NM +.00%F -.04%P 100%US  
 PTA +6.8PL 2.79SCS +.4DPR 5.0%DCE  
 PTA +2.79T +2.25UDC +1.18FLC 86%R 12/2013

**ENSENADA TABOO PLANET-ET**  
**60597003 TR TV TL TY TD**  
 EX-90 EEVV 4-11 GM GTPI +2107  
 PTA +2179M +64F +64P 99%R 12/2013  
**LADYS-MANOR RUBY D SHAWN-ET**  
**62360741 TY**  
 EX-90 EEVVE GMD DOM 5-04  
 4-04 2 365 37920 4.8 1808 3.4 1280  
 1-10 2 365 29690 4.5 1324 3.5 1042

**REGANCREST G BROCADE-ET**  
**62496933 TL**  
 EX-92 EEEEE DOM 4-07 50K GTPI +1797  
 PTA +3.32T +3.38UDC +2.43FLC 88%R 12/2013  
 4-00 2 365 38890 3.9 1517 3.5 1346  
 2-01 2 365 32680 3.9 1278 3.4 1126

- The Great Goldwyn daughter of Barbie!
- One of the highest type transmitting cows in the World!
- Sold for \$900,000 as a package with sons & daughters!

**BRAEDALE GOLDWYN 10705608C TL**  
 CAN GP-84-8Y Extra GM GTPI +1876  
 PTA +2.82T +2.47UDC +2.36FLC 99%R 12/2013  
**REGANCREST-PR BARBIE-ET 60602011 TV**  
 EX-92 EEEEE GMD DOM 7-01 4\* GTPI +1514  
 PTA +3.43T +3.30UDC +2.50FLC 94%R 12/2013  
 2-06 2 365 31690 3.9 1237 3.3 1050  
 HM All-American Jr. 3-Year-Old 2004  
 • Dam of 17 Excellent & 16 Very Good Offspring

Terms: Cash unless prior arrangements are made specifically with seller and sale management is advised of these special terms in advance of the sale.

**3rd Dam: Regancrest Juror Brina-ET**  
 (EX-92 EEEVE GMD)  
 4-04 2 365 40640 3.6 1478 3.0 1217  
 Grand Champion & BU IA Dist 1 Sh 2000  
 Res. Grand Champion 2000 IA State Fair  
**4th Dam: Regancrest Aerostar Bert-ET**  
 (EX-90 EEEVV GMD DOM)  
 5-022 365 37790 3.6 1357 3.2 1215  
 LIFE 1305 109350 3.7 4031 3.3 3558  
**5th Dam: Regancrest Mark Chairman Bea**  
 (2E-91 GMD DOM)  
 7-09 2 365 33630 3.8 1276 3.1 1052  
 LIFE 2036 140130 4.1 5711 3.3 4616  
**6th Dam: Regancrest Board Chairman Bea**  
 (EX-90 EX-MS)  
 5-09 2 365 26010 4.1 1059 3.4 884  
**7th Dam: Regancrest Apache Standout Bea**  
 (VG-86 EX-MS)  
 LIFE 2432 131940 3.6 4744

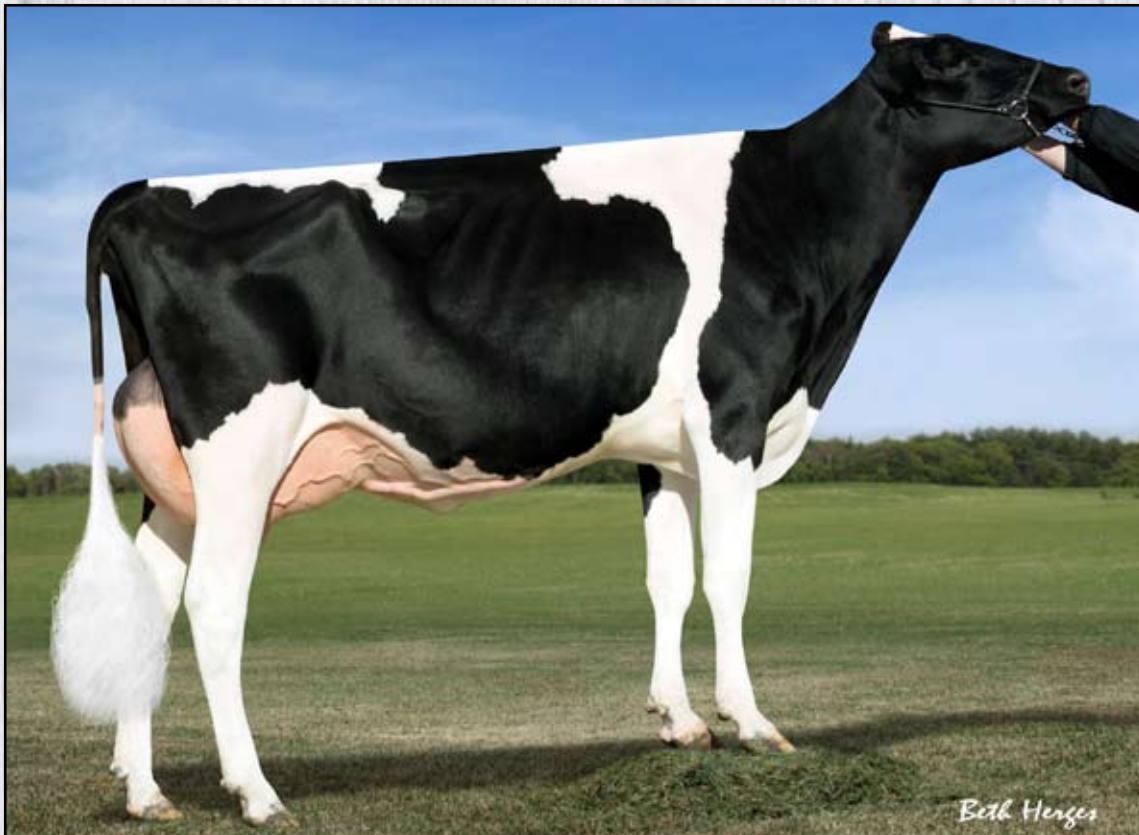

**Farnear Brocades Brooks-ET (VG-85-2Y)**  
Sells as Lot 24

24

**Farnear Brocades Brooks-ET**

*Born 2/8/2011 Reg. 69822300 100%RHA*

VG-85 VV+V+ 2-09 50K GTPI +2138 / GLPI +2857 / DGV +2955

PTA +735M +42F +28P 79%R 12/2013

PTA +562NM +.06%F +.02%P

PTA +4.7PL 2.67SCS +.4DPR 6.0%DCE

PTA +3.14T +3.07UDC +1.52FLC 78%R 12/2013

2-05 2 157 1357 3.3 441 3.0 412 (Inc)

• *Sells Ready to Flush!*

**Price: \$5,000**

*Jeff Butler &  
Frank & Diane Borba  
1710 BE 7750 S. Road  
Chebanse, IL 60922  
217/341-2437*

Terms: Cash unless prior arrangements are made specifically with seller and sale management is advised of these special terms in advance of the sale.

**DE-SU OBSERVER-ET 65917481 TR TV  
TL TY TD**

EX-90 EVEV 4-06 GM GTPI +2186

PTA +1416M +49F +43P 99%R 12/2013

PTA +654NM -.01%F +.00%P 94%US

PTA +5.9PL 2.84SCS +.7DPR 5.7%DCE

PTA +2.64T +2.98UDC +.30FLC 98%R 12/2013

**REGANCREST G BROCADE-ET  
687662496933 TL**

EX-92 EEEEE DOM 4-07 50K GTPI +1797

PTA +3.32T +3.38UDC +2.43FLC 88%R 12/2013

4-00 2 365 38890 3.9 1517 3.5 1346

2-01 2 365 32680 3.9 1278 3.4 1126

- The Great Goldwyn daughter of Barbie!
- One of the highest type transmitting cows in the World!
- Sold for \$900,000 as a package with sons & daughters!

**ENSENADA TABOO PLANET-ET  
60597003 TR TV TL TY TD**

EX-90 EEVV 4-11 GM GTPI +2107

PTA +2179M +64F +64P 99%R 12/2013

**DE-SU OMAN 6121-ET 61681442 TL**

VG-86 VV+VV GMD DOM 2-08

2-01 3 365 34770 4.3 1505 3.4 1174

**BRAEDALE GOLDWYN 10705608C TL**

CAN GP-84-8Y Extra GM GTPI +1876

PTA +2.82T +2.47UDC +2.36FLC 99%R 12/2013

**REGANCREST-PR BARBIE-ET 60602011 TV**

EX-92 EEEEE GMD DOM 7-01 4\* GTPI +1514

PTA +3.43T +3.30UDC +2.50FLC 94%R 12/2013

2-06 2 365 31690 3.9 1237 3.3 1050

HM All-American Jr. 3-Year-Old 2004

- Dam of 17 Excellent & 16 Very Good Offspring

**3rd Dam: Regancrest Juror Brina-ET**

(EX-92 EEEVE GMD)

4-04 2 365 40640 3.6 1478 3.0 1217

Grand Champion & BU IA Dist 1 Sh 2000

Res. Grand Champion 2000 IA State Fair

**4th Dam: Regancrest Aerostar Bert-ET**

(EX-90 EEEVV GMD DOM)

5-022 365 37790 3.6 1357 3.2 1215

LIFE 1305 109350 3.7 4031 3.3 3558

**5th Dam: Regancrest Mark Chairman Bea**

(2E-91 GMD DOM)

7-09 2 365 33630 3.8 1276 3.1 1052

LIFE 2036 140130 4.1 5711 3.3 4616

**6th Dam: Regancrest Board Chairman Bea**

(EX-90 EX-MS)

5-09 2 365 26010 4.1 1059 3.4 884

**7th Dam: Regancrest Apache Standout Bea**

(VG-86 EX-MS)

LIFE 2432 131940 3.6 4744

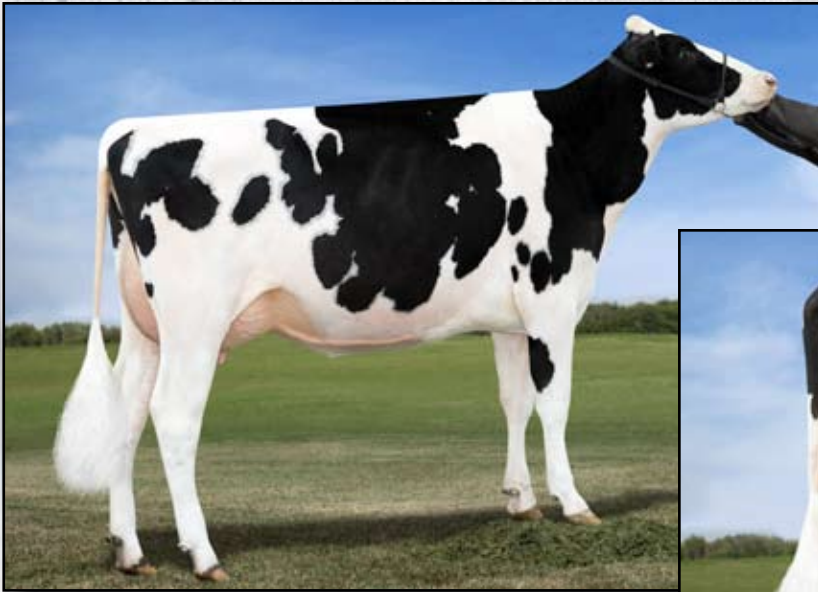

**Farnear-TBR Bowsr Boyana-ET (VG-85 VG-MS 2Y)**

**Sells as Lot 25**

*Maverick Global Genetics  
clo Jeff Butler  
1710 BE 7750 S. Road  
Chebanse, IL 60922  
217/341-2437*

**25**

**Farnear-TBR Bowsr Boyana-ET**

*Born 8/10/2010 Reg. 69822164 99%RHA*

VG-85 V++VV 2-08 GTPI +2056 / GLPI +2667 / DGV +2948

PTA +872M +14F +34P 75%R 12/2013

PTA +400NM -.07%F +.03%P

PTA +4.3PL 3.01SCS -1.3DPR 4.4%DCE

PTA +3.38T +3.35UDC +3.14FLC 73%R 12/2013

2-02 2 365 20936 5.4 1133 3.2 663

• **Sells Ready to Flush!**

• **Embryos exported Worldwide!**

• **Sold for \$50,000 in the 2010 Destination Vegas Sale**

• **Her 1st choice female sold for \$31,500 in the 2011 Planet Holstein Sale and \$30,000 in the 2011 Regancrest Summer Sale**

**Price: \$5,000**

Terms: Cash unless prior arrangements are made specifically with seller and sale management is advised of these special terms in advance of the sale.

**LAESCHWAY JET BOWSER-ET**

**64872951 98%RHA TV TL TY TD**

GP-83 VVVF 4-05 GTPI +1836

PTA +349M -14F +26P 99%R 12/2013

PTA +394NM -.10%F +.06%P 89%US

PTA +6.5PL 2.89SCS -1.1DPR 4.3%DCE

PTA +1.40T +2.18UDC +1.73FLC 97%R 12/2013

**KLASSIC MAC BARB-ET 61143553**

VG-85 +V+VV 2-11 50K GTPI +1725

PTA +256M +11F +10P 83%R 12/2013

PTA +220NM +.01%F +.01%P

PTA +1.3PL 2.85SCS -.1DPR 5.2%DCE

PTA +2.15T +1.99UDC +1.66FLC 83%R 12/2013

2-05 2 365 30440 4.0 1206 3.5 1068

• Full Sister to Klassic Big Time

**APLOUIS JET STREAM-ET 130558361**

**97%RHA TV TL**

VG-87 EV++ 5-09 GM GTPI +1794

**SCHAULANE BOLIVER BRANDI-ET**

**61975564**

VG-86 VV+VV DOM 5-03 GTPI +1653

2-01 2 305 32670 3.4 1121 3.2 1050

**REGANCREST-HHF MAC-ET 60540164**

**TV TL**

EX-92 EEEV 6-01 GM GTPI +1794

**REGANCREST BARBI-ET 62496855 TL**

EX-90 EVEVE DOM 6-11

6-09 2 305 28790 3.8 1085 3.0 852

2-00 2 305 23290 3.8 894 3.5 825

5-00 2 305 27380 3.2 869 3.5 947

**3rd Dam: Regancrest-PR Barbie-ET**

(EX-92 EEEEE GMD DOM)

2-06 2 365 31690 3.9 1237 3.3 1050

HM All-American Jr. 3-Year-Old 2004

**4th Dam: Regancrest Juror Brina-ET**

(EX-92 EEEVE GMD)

4-04 2 365 40640 3.6 1478 3.0 1217

Grand Champion & BU IA Dist 1 Sh 2000

Res. Grand Champion 2000 IA State Fair

Full Sister to Juror Bond at Genex

Maternal Sister to Bobby at Semex

**5th Dam: Regancrest Aerostar Bert-ET**

(EX-90 EEEVV GMD DOM)

5-022 365 37790 3.6 1357 3.2 1215

**6th Dam: Regancrest Mark Chairman Bea**

(2E-91 GMD DOM)

7-09 2 365 33630 3.8 1276 3.1 1052

**7th Dam: Regancrest Board Chairman Bea**

(EX-90 EX-MS)

**8th Dam: Regancrest Apache Standout Bea**

(VG-86 EX-MS)



**Farnear-BH Brocade Boisy-ET**  
**Dam of Lot 26**



**Regancrest G Brocade-ET**  
**(EX-92 EEEEE DOM)**  
**Dam of Lot 26**

**26**

**WFC-Maverick Boisy Uno-ET \*TD \*TL**

*Born 7/19/2013 Reg. 840 3013473866 100%RHA*  
 77K GTPI +2278 / GLPI +2915 / DGV +2910  
 PTA +1140M +64F +39P 72%R 12/2013  
 PTA +678NM +.08%F +.02%P  
 PTA +4.9PL 2.70SCS +1.3DPR 5.1%DCE  
 PTA +2.87T +2.81UDC +1.39FLC 71%R 12/2013

*SPL Midwest Dairy  
 Genomics LLC & T. Widholm  
 c/o Todd Widholm  
 1710b E 7750 S Rd  
 Chebanse, IL 60922  
 630/935-1101*

**Price: \$4,000**

Terms: Cash unless prior arrangements are made specifically with seller and sale management is advised of these special terms in advance of the sale.

**AMIGHETI NUMERO UNO-ET**

**7990915143ITA TV TL TY TD**  
 GTPI +2435  
 PTA +858M +80F +39P 77%R 12/2013  
 PTA +834NM +.18%F +.05%P 100%US  
 PTA +6.5PL 2.54SCS +2.2DPR 5.6%DCE  
 PTA +2.88T +2.84UDC +1.93FLC 77%R 12/2013

**FARNEAR-BH BROCADE BOISY-ET**

**70477032**  
 GTPI +2207  
 PTA +1422M +44F +48P 76%R 12/2013  
 PTA +574NM -.03%F +.02%P  
 PTA +3.8PL 2.80SCS -.3DPR 5.3%DCE  
 PTA +3.26T +2.82UDC +2.48FLC 74%R 12/2013  
 • Embryos Exported Worldwide!

**LONG-LANGS OMAN OMAN-ET**

**135746776 TV TL TY TD**  
 VG-85 VVV+ 4-11 GM GTPI +2189  
 PTA +2.09T +1.76UDC +1.72FLC 99%R 12/2013  
**AMIGHETI SHOTTE AVE-ET**  
**17990346074ITA**  
 EX-90

**DEN-K ALTAGREATEST 140331158 TV**

**TL TY**  
 GTPI +2189  
 PTA +2226M +68F +67P 82%R 12/2013  
**REGANCREST G BROCADE-ET 62496933 TL**  
 EX-92 EEEEE DOM 4-07 50K GTPI +1797  
 PTA +3.32T +3.38UDC +2.43FLC 88%R 12/2013  
 4-00 2 365 38890 3.9 1517 3.5 1346  
 2-01 2 365 32680 3.9 1278 3.4 1126  
 • The Great Goldwyn daughter of Barbie!  
 • One of the highest type transmitting cows in the World!  
 • Sold for \$900,000 as a package with sons & daughters!

**3rd Dam: Regancrest-PR Barbie-ET**

(EX-92 EEEEE GMD DOM)  
 2-06 2 365 31690 3.9 1237 3.3 1050  
 HM All-American Jr. 3-Year-Old 2004

**4th Dam: Regancrest Juror Brina-ET**

(EX-92 EEEVE GMD)  
 4-04 2 365 40640 3.6 1478 3.0 1217  
 Grand Champion & BU IA Dist 1 Sh 2000  
 Res. Grand Champion 2000 IA State Fair  
 Full Sister to Juror Bond at Genex  
 Maternal Sister to Bobby at Semex

**5th Dam: Regancrest Aerostar Bert-ET**

(EX-90 EEEVV GMD DOM)  
 5-022 365 37790 3.6 1357 3.2 1215

**6th Dam: Regancrest Mark Chairman Bea**

(2E-91 GMD DOM)  
 7-09 2 365 33630 3.8 1276 3.1 1052

**7th Dam: Regancrest Board Chairman Bea**

(EX-90 EX-MS)

**8th Dam: Regancrest Apache Standout Bea**

(VG-86 EX-MS)

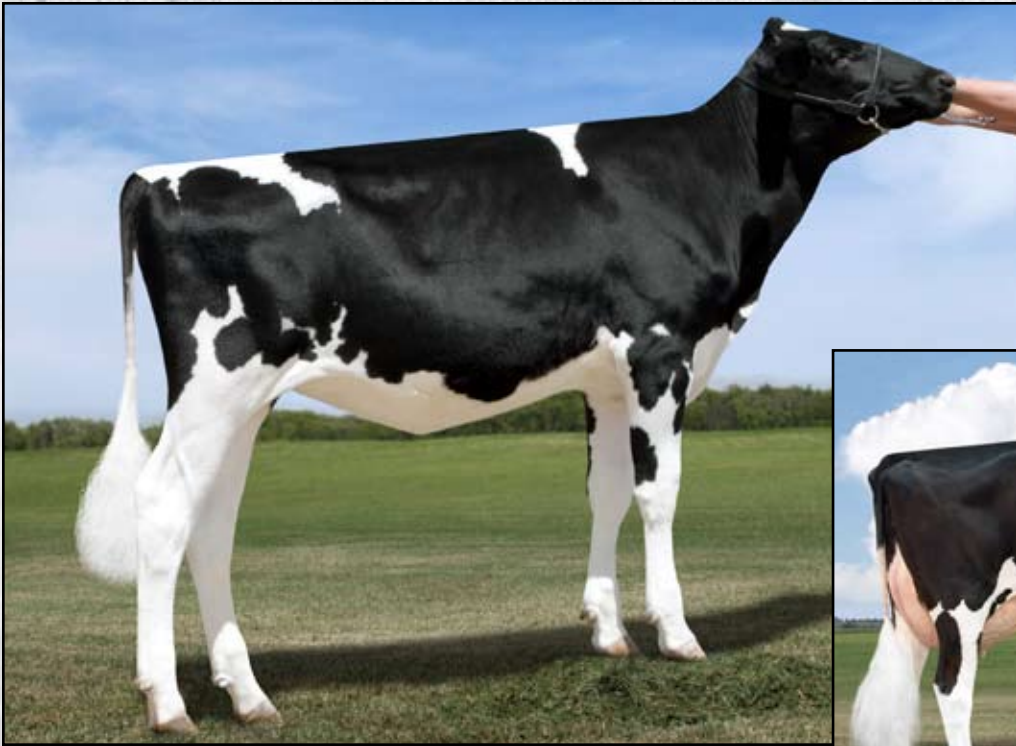

**Farnear Brocade Breesha-ET (GP-81-2Y)**  
**Dam of Lot 27**



**Regancrest G Brocade-ET**  
**(EX-92 EEEEE DOM)**  
**2nd Dam of Lots 27 & 28**

**27**

**Butlerview Breesha Uno-ET**

*Born 7/3/2013 Reg. 840 3013473812 99%RHA*  
 77K GTPI +2247 / GLPI +2973 / DGV +3104  
 PTA +701M +54F +.11% +39P +.07% 73%R 1/2014  
 PTA +680NM 2.57SCS +1.0DPR 5.7%DCE  
 PTA +2.66T +2.28FLC +2.22UDC 72%R 1/2014

*Jeff Butler*  
 1710 BE 7750 S. Road  
 Chebanse, IL 60922  
 217/341-2437

**Price: \$4,000**

Terms: Cash unless prior arrangements are made specifically with seller and sale management is advised of these special terms in advance of the sale.

**AMIGHETI NUMERO UNO-ET**  
**7990915143ITA TV TL TY TD**  
 GTPI +2435  
 PTA +858M +80F +39P 77%R 12/2013  
 PTA +834NM +.18%F +.05%P 100%US  
 PTA +6.5PL 2.54SCS +2.2DPR 5.6%DCE  
 PTA +2.88T +2.84UDC +1.93FLC 77%R 12/2013

**LONG-LANGS OMAN OMAN-ET**  
**135746776 TV TL TY TD**  
 VG-85 VVV+ 4-11 GM GTPI +2189  
 PTA +2.09T +1.76UDC +1.72FLC 99%R 12/2013  
**AMIGHETI SHOTTE AVE-ET**  
**17990346074ITA**  
 EX-90

**FARNEAR BROCADE BRESHA-ET**  
**70477028 99% RHA**  
 GP-81 G+G++ 2-04 GTPI +2019  
 PTA +358M +18F +26P 78%R 12/2013  
 PTA +424NM +.02%F +.06%P  
 PTA +3.2PL 2.70SCS -.4DPR 5.2%DCE  
 PTA +3.12T +2.90UDC +2.52FLC 77%R 12/2013

**DE-SU 521 BOOKEM-ET 66636657**  
**99%RHA TR TV TL TY TD**  
 VG-86 VV+V 3-08 GM GTPI +2257  
 PTA +2.79T +2.27UDC +1.72FLC 95%R 12/2013  
**REGANCREST G BROCADE-ET 62496933 TL**  
 EX-92 EEEEE DOM 4-07 50K GTPI +1797  
 PTA +3.32T +3.38UDC +2.43FLC 88%R 12/2013  
 4-00 2 365 38890 3.9 1517 3.5 1346  
 2-01 2 365 32680 3.9 1278 3.4 1126  
 • The Great Goldwyn daughter of Barbie!  
 • One of the highest type transmitting cows in the World!  
 • Sold for \$900,000 as a package with sons & daughters!

**3rd Dam: Regancrest-PR Barbie-ET**  
 (EX-92 EEEEE GMD DOM)  
 2-06 2 365 31690 3.9 1237 3.3 1050  
 HM All-American Jr. 3-Year-Old 2004  
**4th Dam: Regancrest Juror Brina-ET**  
 (EX-92 EEEVE GMD)  
 4-04 2 365 40640 3.6 1478 3.0 1217  
 Grand Champion & BU IA Dist 1 Sh 2000  
 Res. Grand Champion 2000 IA State Fair  
 Full Sister to Juror Bond at Genex  
 Maternal Sister to Bobby at Semex  
**5th Dam: Regancrest Aerostar Bert-ET**  
 (EX-90 EEEVV GMD DOM)  
 5-022 365 37790 3.6 1357 3.2 1215  
**6th Dam: Regancrest Mark Chairman Bea**  
 (2E-91 GMD DOM)  
 7-09 2 365 33630 3.8 1276 3.1 1052  
**7th Dam: Regancrest Board Chairman Bea**  
 (EX-90 EX-MS)  
**8th Dam: Regancrest Apache Standout Bea**  
 (VG-86 EX-MS)





**Farnear Brocades Brooks-ET (VG-85-2Y)**  
**Sells as Lot 24 & Dam of Lot 28**

**28**

**Price: \$3,000**

**Butler-Borba Brice 26**

*Born 7/16/2013 Reg. 840 3012573478 100%RHA*  
 77K GTPI +2095 / GLPI +2975 / DGV +2952  
 PTA +1180M +49F +34P 72%R 12/2013  
 PTA +531NM +.02%F -.01%P  
 PTA +4.0PL 2.60SCS -1.0DPR 6.4%DCE  
 PTA +2.83T +2.54UDC +2.32FLC 71%R 12/2013

*Jeff Butler & Frank & Diane Borba*  
 1710 BE 7750 S. Road  
 Chebanse, IL 60922  
 217/341-2437

Terms: Cash unless prior arrangements are made specifically with seller and sale management is advised of these special terms in advance of the sale.

**BUTZ-BUTLER SHOTGLASS-ET**  
**70476870 TV TL TY TD**

50K GTPI +2287  
 PTA +2052M +72F +56P 76%R 12/2013  
 PTA +733NM -.01%F -.02%P 100%US  
 PTA +4.8PL 2.55SCS +2DPR 5.9%DCE  
 PTA +2.21T +1.90UDC +2.22FLC 75%R 12/2013

**FARNEAR BROCADES BROOKS-ET**  
**69822300**

VG-85 VV+V+ 2-09 GTPI +2138  
 PTA +735M +42F +28P 79%R 12/2013  
 PTA +562NM +.06%F +.02%P  
 PTA +4.7PL 2.67SCS +4DPR 6.0%DCE  
 PTA +3.14T +3.07UDC +1.52FLC 78%R 12/2013  
 2-05 2 211 18220 3.5 635 3.1 572 (Inc)

**FLEVO GENETICS SNOWMAN-ET**  
**388965513NLD**

GTPI +2109  
 PTA +2.43T +1.83UDC +2.47FLC 92%R 12/2013  
**GIL-GAR SHOTTLE SATIN-ET 56295548**  
 VG-85 ++V+E 2-10  
 2-06 2 137 11730 3.8 448 3.0 354 (Inc)

**DE-SU OBSERVER-ET 65917481 TR TV**  
**TL TY TD**

EX-90 EVEV 4-06 GM GTPI +2186  
 PTA +1416M +49F +43P 99%R 12/2013  
**REGANCREST G BROCADE-ET 62496933 TL**  
 EX-92 EEEEE DOM 4-07 50K GTPI +1797  
 PTA +3.32T +3.38UDC +2.43FLC 88%R 12/2013  
 4-00 2 365 38890 3.9 1517 3.5 1346  
 2-01 2 365 32680 3.9 1278 3.4 1126

- The Great Goldwyn daughter of Barbie!
- One of the highest type transmitting cows in the World!
- Sold for \$900,000 as a package with sons & daughters!

**3rd Dam: Regancrest-PR Barbie-ET**  
 (EX-92 EEEEE GMD DOM)

2-06 2 365 31690 3.9 1237 3.3 1050  
 HM All-American Jr. 3-Year-Old 2004

**4th Dam: Regancrest Juror Brina-ET**  
 (EX-92 EEEVE GMD)

4-04 2 365 40640 3.6 1478 3.0 1217  
 Grand Champion & BU IA Dist 1 Sh 2000  
 Res. Grand Champion 2000 IA State Fair  
 Full Sister to Juror Bond at Genex  
 Maternal Sister to Bobby at Semex

**5th Dam: Regancrest Aerostar Bert-ET**  
 (EX-90 EEEVV GMD DOM)

5-022 365 37790 3.6 1357 3.2 1215

**6th Dam: Regancrest Mark Chairman Bea**  
 (2E-91 GMD DOM)

7-09 2 365 33630 3.8 1276 3.1 1052

**7th Dam: Regancrest Board Chairman Bea**  
 (EX-90 EX-MS)

**8th Dam: Regancrest Apache Standout Bea**  
 (VG-86 EX-MS)



**Ms Chassity Colt Case-ET**  
Sells as Lot 29



**Regancrest S Chassity-ET**  
(EX-92 EX-MS GMD DOM)  
Dam of Lots 29 - 31b

**29 Ms Chassity Colt Case-ET \*RC \*TP**

*Chassity Syndicate, LLC*  
c/o Jeff Butler  
1710 BE 7750 S. Road  
Chebanse, IL 60922  
217/341-2437

• Full Sister to Colt 45!

Born 11/14/2011 Reg. 71016172 100%RHA

50K GTPI +1890 / GLPI +2427 / DGV +2398

PTA +745M +40F +27P 76%R 12/2013

PTA +337NM +.05%F +.02%P

PTA +1.8PL 2.88SCS +.3DPR 6.6%DCE

PTA +2.27T +1.51UDC +1.86FLC 75%R 12/2013

2-00 2 72 6877 4.2 287 3.3 227 (Inc)

• Fresh 12-2-13

**Price: \$3,500**

Terms: Cash unless prior arrangements are made specifically with seller and sale management is advised of these special terms in advance of the sale.

**SANDY-VALLEY COLT P-RED-TW**  
68731810 PC TV TL TY TD

GTPI +1919

PTA +824M +3F +27P 87%R 12/2013

PTA +402NM -.10%F +.01%P 100%US

PTA +4.2PL 2.80SCS +1.2DPR 6.9%DCE

PTA +1.90T +2.09UDC +1.48FLC 82%R 12/2013

**REGANCREST S CHASSITY-ET 62496899**

EX-92 EEEVE GMD DOM 4-05 8\* GTPI +1939

3-10 2 365 42280 4.3 1798 2.7 1150

2-01 2 365 36680 4.3 1567 3.3 1193

2nd CT Milk & 2nd CT Protein

LIFE 1071 105520 4.2 4383 3.0 3158

• Sold for \$1,500,000 as a package with several sons

& dtrs in the 2009 Internat'l Intrigue Sale

• Dam of Gold Chip...one of the most popular

genomic sires in the World & Mr Chassity Colt 45-ET,

the most exciting \*RC Polled Bull in the World, avail-

able through Jetstream Genetics!

• Daughter by Pontiac EX-92 EX-92-MS!!

• 7 dtrs. over 2300 GTPI (2 over 2400 GTPI)!

**AGGRAVATION LAWN BOY P-RED**

133080890 PO TV TL TY TD

EX-93 EEEE 7-07 GM GTPI +1767

**SANDY-VALLEY-W CRYSTAL-ET**

63114952 RC TY

VG-86 VGVVV 2-09 GTPI +1694

2-01 2 365 36350 2.8 1005 3.3 1202

**PICSTON SHOTTLE-ET 598172GBR**

TV TL TY

EX-96-GBR GM GTPI +1951

PTA +2.32T +1.87UDC +1.60FLC 99%R 12/2013

**REGANCREST CINDERELLA 61361673**

EX-92 EEEVE 2E GMD DOM 6-03 GTPI +1572

2-05 2 365 32300 4.4 1437 3.2 1029

5-00 2 365 34220 4.1 1418 3.1 1074

1st Mideast Fall Nat'l Sr. 2-Year-Old 2006

3rd Midwest Spring Nat'l Sr. 3-Year-Old 2007

5th Midwest Fall Nat'l 5-Year-Old 2009

**3rd Dam: Regancrest-PR Barbie-ET**

(EX-92 EEEEE GMD DOM)

2-06 2 365 31690 3.9 1237 3.3 1050

HM All-American Jr. 3-Year-Old 2004

**4th Dam: Regancrest Juror Brina-ET**

(EX-92 EEEVE GMD)

4-04 2 365 40640 3.6 1478 3.0 1217

Grand Champion & BU IA Dist 1 Sh 2000

Res. Grand Champion 2000 IA State Fair

**5th Dam: Regancrest Aerostar Bert-ET**

(EX-90 EEEVV GMD DOM)

5-022 365 37790 3.6 1357 3.2 1215

LIFE 1305 109350 3.7 4031 3.3 3558

**6th Dam: Regancrest Mark Chairman Bea**

(2E-91 GMD DOM)

7-09 2 365 33630 3.8 1276 3.1 1052

LIFE 2036 140130 4.1 5711 3.3 4616

**7th Dam: Regancrest Board Chairman Bea**

(EX-90 EX-MS)

5-09 2 365 26010 4.1 1059 3.4 884

**8th Dam: Regancrest Apache Standout Bea**

(VG-86 EX-MS)

LIFE 2432 131940 3.6 4744



**Regancrest S Chassity-ET (EX-92 EX-MS GMD DOM)**

**Dam of Lots 29 - 31b**

**30a Ms Chassity Earn 2350-ET \*TP**      **30b Ms Chassity Earn 2272-ET**

**Born 6/22/2013 Reg. 72437897 100%RHA**

77K GTPI +2091 / GLPI +2789 / DGV +2769

PTA +1159M +62F +44P 74%R 12/2013

PTA +516NM +07%F +03%P

PTA +2.4PL 2.85SCS +.6DPR 4.2%DCE

PTA +2.27T +1.37UDC +2.10FLC 72%R 12/2013

**Chassity Syndicate, LLC**  
**c/o Jeff Butler**  
**1710 BE 7750 S. Road**  
**Chebanse, IL 60922**  
**217/341-2437**

**Price: \$5,000**

**DA-SO-BURN MOM EARNHARDT P**

**68972328 TR PO TV TL TY TD**

VG-86 VVV+ 2-05 50K GTPI +2174

PTA +1396M +68F +68P 75%R 12/2013

PTA +589NM +06%F +09%P 100%US

PTA +2.3PL 3.04SCS +.9DPR 4.8%DCE

PTA +1.94T +1.12UDC +1.72FLC 75%R 12/2013

**REGANCREST S CHASSITY-ET 62496899**

EX-92 EEEVE GMD DOM 4-05 8\* GTPI +1939

3-10 2 365 42280 4.3 1798 2.7 1150

2-01 2 365 36680 4.3 1567 3.3 1193

2nd CT Milk & 2nd CT Protein

LIFE 1071 105520 4.2 4383 3.0 3158

• Sold for \$1,500,000 as a package with several sons

& dtrs in the 2009 Internat'l Intrigue Sale

• Dam of Gold Chip...one of the most popular genomic sires in the World & Mr Chassity Colt 45-ET, the most exciting \*RC Polled Bull in the World, available through Jetstream Genetics!

• Daughter by Pontiac EX-92 EX-92-MS!!

• 7 dtrs. over 2300 GTPI (2 over 2400 GTPI)!

**LONG-LANGS OMAN OMAN-ET**

**135746776 TV TL TY TD**

VG-85 VVV+ 4-11 GM GTPI +2189

**DA-SO-BURN LAWNBOY ELSIE-ET**

**62739574 RC PO**

GTPI +1861

**PICSTON SHOTTLE-ET 598172GBR**

**TV TL TY**

EX-96-GBR GM GTPI +1951

PTA +2.32T +1.87UDC +1.60FLC 99%R 12/2013

**REGANCREST CINDERELLA 61361673**

EX-92 EEEVE 2E GMD DOM 6-03 GTPI +1572

2-05 2 365 32300 4.4 1437 3.2 1029

5-00 2 365 34220 4.1 1418 3.1 1074

1st Mideast Fall Nat'l Sr. 2-Year-Old 2006

3rd Midwest Spring Nat'l Sr. 3-Year-Old 2007

5th Midwest Fall Nat'l 5-Year-Old 2009

**Born 5/27/2013 Reg. 72437819 100%RHA**

77K GTPI +2105 / GLPI +2781 / DGV +2744

PTA +1639M +58F +48P 74%R 12/2013

PTA +518NM -.01%F +.00%P

PTA +2.2PL 2.84SCS +.7DPR 4.2%DCE

PTA +2.37T +1.30UDC +2.07FLC 72%R 12/2013

**• She is Polled!!!**

**Price: \$6,000**

**3rd Dam: Regancrest-PR Barbie-ET**

(EX-92 EEEEE GMD DOM)

2-06 2 365 31690 3.9 1237 3.3 1050

HM All-American Jr. 3-Year-Old 2004

**4th Dam: Regancrest Juror Brina-ET**

(EX-92 EEEVE GMD)

4-04 2 365 40640 3.6 1478 3.0 1217

Grand Champion & BU IA Dist 1 Sh 2000

Res. Grand Champion 2000 IA State Fair

**5th Dam: Regancrest Aerostar Bert-ET**

(EX-90 EEEVV GMD DOM)

5-022 365 37790 3.6 1357 3.2 1215

LIFE 1305 109350 3.7 4031 3.3 3558

**6th Dam: Regancrest Mark Chairman Bea**

(2E-91 GMD DOM)

7-09 2 365 33630 3.8 1276 3.1 1052

LIFE 2036 140130 4.1 5711 3.3 4616

**7th Dam: Regancrest Board Chairman Bea**

(EX-90 EX-MS)

5-09 2 365 26010 4.1 1059 3.4 884

**8th Dam: Regancrest Apache Standout Bea**

(VG-86 EX-MS)

LIFE 2432 131940 3.6 4744



**Regancrest S Chassity-ET (EX-92 EX-MS GMD DOM)**

**Dam of Lots 29 - 31b**

**31a Ms Chassity Masc 2367-ET 31b Ms Chassity Atwood 2485-ET**

**Born 6/29/2013 Reg. 72437914 99%RHA**  
 77K GTPI +1876 / GLPI +2597  
 PTA +1029M +41F +30P 76%R 12/2013  
 PTA +286NM +.01%F +.00%P  
 PTA +.2PL 2.82SCS -.4DPR 6.6%DCE  
 PTA +2.47T +1.96UDC +1.99FLC 75%R 12/2013

**Price: \$5,000**

**Born 9/1/2013 Reg. 72438032 100%RHA**  
 GLPI +2629 / DGV +2520

**Price: \$8,000**

**Chassity Syndicate, LLC**  
*clo Jeff Butler*  
 1710 BE 7750 S. Road  
 Chebanse, IL 60922  
 217/341-2437

**ZANI BOLTON MASCALESE-ET**  
**17990516801ITA 99%RHA TV TL TY**

GTPI +2072  
 PTA +1562M +59F +53P 89%R 12/2013  
 PTA +405NM +.01%F +.02%P 0%US  
 PTA -.3PL 2.75SCS -.3DPR 7.5%DCE  
 PTA +2.76T +2.33UDC +2.13FLC 85%R 12/2013

**REGANCREST S CHASSITY-ET 62496899**

EX-92 EEEVE GMD DOM 4-05 8\* GTPI +1939  
 3-10 2 365 42280 4.3 1798 2.7 1150  
 2-01 2 365 36680 4.3 1567 3.3 1193  
 2nd CT Milk & 2nd CT Protein  
 LIFE 1071 105520 4.2 4383 3.0 3158  
 • Sold for \$1,500,000 as a package with several sons & dtrs in the 2009 Internat'l Intrigue Sale  
 • Dam of Gold Chip...one of the most popular genomic sires in the World & Mr Chassity Colt 45-ET, the most exciting \*RC Polled Bull in the World, available through Jetstream Genetics!  
 • Daughter by Pontiac EX-92 EX-92-MS!!  
 • 7 dtrs. over 2300 GTPI (2 over 2400 GTPI)!

**MAPLE-DOWNS-I G W ATWOOD**  
**8956379C TV TR TL TD TY**

EX-90 EE+V 4-06 GTPI +1932  
 PTA +262M +48F +12P 99%R 12/2013  
 PTA +213NM +.15%F +.02%P 71%US  
 PTA +.9PL 2.94SCS -.22DPR 9.2%DCE  
 PTA +4.66T +3.47UDC +3.85FLC 99%R 12/2013

**PICSTON SHOTTLE-ET 598172GBR**  
**TV TL TY**

EX-96-GBR GM GTPI +1951  
 PTA +2.32T +1.87UDC +1.60FLC 99%R 12/2013

**REGANCREST CINDERELLA 61361673**

EX-92 EEEVE 2E GMD DOM 6-03 GTPI +1572  
 2-05 2 365 32300 4.4 1437 3.2 1029  
 5-00 2 365 34220 4.1 1418 3.1 1074  
 1st Mideast Fall Nat'l Sr. 2-Year-Old 2006  
 3rd Midwest Spring Nat'l Sr. 3-Year-Old 2007  
 5th Midwest Fall Nat'l 5-Year-Old 2009

**3rd Dam: Regancrest-PR Barbie-ET**

(EX-92 EEEEE GMD DOM)  
 2-06 2 365 31690 3.9 1237 3.3 1050  
 HM All-American Jr. 3-Year-Old 2004

**4th Dam: Regancrest Juror Brina-ET**

(EX-92 EEEVE GMD)  
 4-04 2 365 40640 3.6 1478 3.0 1217  
 Grand Champion & BU IA Dist 1 Sh 2000  
 Res. Grand Champion 2000 IA State Fair

**5th Dam: Regancrest Aerostar Bert-ET**

(EX-90 EEEVV GMD DOM)  
 5-022 365 37790 3.6 1357 3.2 1215  
 LIFE 1305 109350 3.7 4031 3.3 3558

**6th Dam: Regancrest Mark Chairman Bea**  
 (2E-91 GMD DOM)

7-09 2 365 33630 3.8 1276 3.1 1052  
 LIFE 2036 140130 4.1 5711 3.3 4616

**7th Dam: Regancrest Board Chairman Bea**

(EX-90 EX-MS)  
 5-09 2 365 26010 4.1 1059 3.4 884

**8th Dam: Regancrest Apache Standout Bea**

(VG-86 EX-MS)  
 LIFE 2432 131940 3.6 4744



**MS Rollen-NS Camr Lucy P-ET**  
**Dam of Lot 32**

**32**

**Ms Lucy P Colt 57432-Red-ET**

Born 12/3/2013 Reg. 840 3010356179 100%RHA

9K GTPI +1994 / GLPI +2527 / DGV +2477

PTA +1164M +39F +28P 70%R 1/2014

PTA +381NM -.01%F -.02%P +2.3PL 2.98SCS -.6DPR 5.2%DCE

PTA +3.07T +2.86UDC +2.23FLC 68%R 1/2014

*SPL Midwest & Todd Widholm*  
 1827 E 7750 S Rd  
 Chebanse, IL 60922  
 217/341-2437

**Price: \$5,000**

Terms: Cash unless prior arrangements are made specifically with seller and sale management is advised of these special terms in advance of the sale.

**MR CHASSITY COLT 45-ET 70476906**

**RC PC TV TL TY**

50K GTPI +2075

PTA +1178M +30F +29P 76%R 12/2013

PTA +450NM -.05%F -.02%P 100%US

PTA +2.8PL 2.77SCS +.3DPR 4.7%DCE

PTA +3.03T +2.79UDC +2.54FLC 75%R 12/2013

**MS ROLLEN-NS CAMR LUCY P-ET**

**71446350 RC PO**

50K GTPI +2071

PTA +902M +29F +27P 72%R 12/2013

PTA +401NM -.01%F +.00%P P9

PTA +3.1PL 2.93SCS +.3DPR 6.6%DCE

PTA +3.61T +3.04UDC +2.95FLC 72%R 12/2013

• One of the highest Type Polled heifers in the World!

• Sold for \$95,000 in the 2012 Intrigue Sale!

• Full Sister sold for over \$100,000 in last years Intrigue sale!

• Full Sister to Long P \*RC, +2114 GTPI, one of the most popular bulls at TAG!

**SANDY-VALLEY COLT P-RED-TW**

**68731810 PC TV TL TY TD**

GTPI +1919

**REGANCREST S CHASSITY-ET 62496899**

EX-92 EEEVE GMD DOM 4-05 4\* GTPI +1939

3-10 2 365 42280 4.3 1798 2.7 1150

LIFE 1071 105520 4.2 4383 3.0 3158

• Sold for \$1,500,000 as a package with several sons & dtrs in the 2009 Internat'l Intrigue Sale

**SHEMA JEEVES CAMERON-ET**

**66747411 TV TL TY TD**

GTPI +2209

**TIGER-LILY DST LIZ P-RED-ET**

**69405972 PO**

VG-86 VV+V 2-07 50K GTPI +1909

PTA +341M +17F +33P 79%R 12/2013

PTA +324NM +.02%F +.09%P

PTA +2.8PL 3.02SCS +.2DPR 6.9%DCE

PTA +2.64T +2.21UDC +1.64FLC 80%R 12/2013

2-04 2 365 26880 3.8 1020 3.5 938

• Full Sister to Ladd P-Red \*PO, +2139 GTPI +493NM +4.0PL +3.26T (12/13)

**3rd Dam: Tiger-Lily Lawnboy Lulu-Red**

(VG-87 VV+VV 2Y)

2-01 3 365 24750 4.4 1084 3.7 904

• Dam of Ladd P-Red!!

**4th Dam: Kings-Ransom Sept Lima-ET**

(2E-91 EX-MS)

3-07 3 365 33130 4.7 1554 3.4 1128

LIFE 1944 175550 4.6 8103 3.3 5862

**5th Dam: Kings-Ransom Amel Lemon**

(2E-93 GMD DOM)

3-03 3 365 38470 4.0 1534 3.2 1232

LIFE 1261 112120 3.7 4172 3.2 3617

**6th Dam: Kings-Ransom E Vision Lisa**

(VG-85 GMD)

5-11 3 314 31170 4.2 1319 3.3 1016

LIFE 1413 140350 3.9 5476 3.3 4562

**7th Dam: Kings-Ransom Trifecta Lilac**

(VG-88 EX-MS)

7-01 3 365 33900 3.8 1302 3.3 1111

LIFE 2711 221270 3.5 7754 3.2 7058

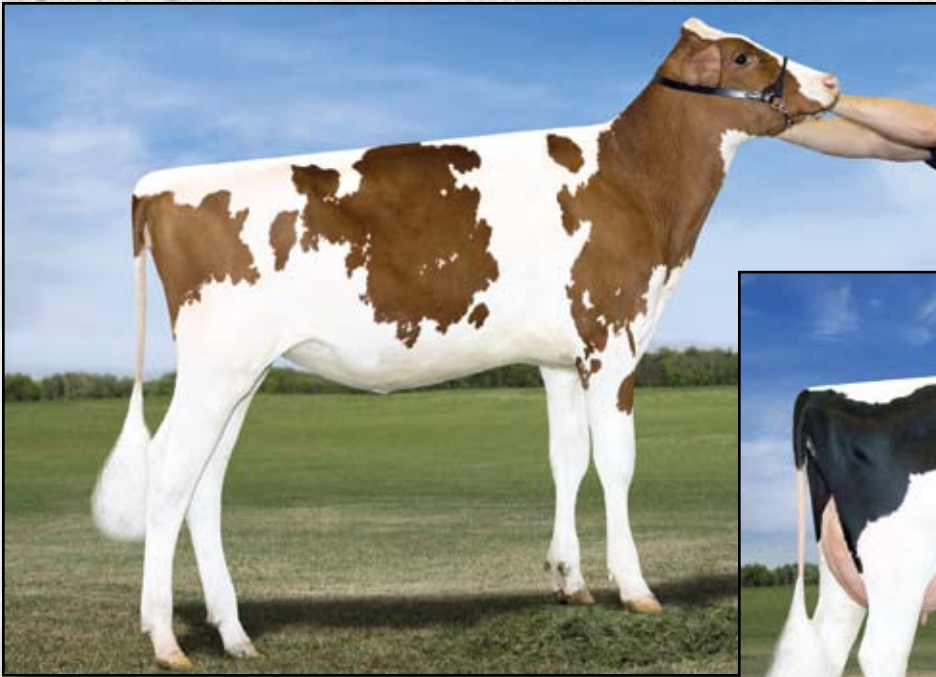

**Benner Colt Barrinton-Red-ET**  
**Dam of Lot 33**



**Misty-Springs Bolton Bailey-ET \*RC**  
**(CAN VG-87-2Y)**  
**2nd Dam of Lot 33**

**33**

**Ms Barrinton Bob 57405-ET \*RC**

*Born 11/24/2013 Reg. 840 3010356152 99%RHA*

77K GTPI +2126 / GLPI +2869 / DGV +2855

PTA +1029M +42F +41P 72%R 1/2014

PTA +568NM +.02%F +.04%P

PTA +4.2PL 2.85SCS +1.1DPR 5.9%DCE

PTA +2.41T +2.23UDC +1.78FLC 70%R 1/2014

*Jeff Butler & Todd Widholm*  
 1710 BE 7750 S. Road  
 Chebanse, IL 60922  
 217/341-2437

**Price: \$5,000**

Terms: Cash unless prior arrangements are made specifically with seller and sale management is advised of these special terms in advance of the sale.

**ROYLANE BOOKEM BOB 5170-ET**

**70192740 99%RHA TV TL TY TD**

GTPI +2357

PTA +1467M +76F +70P 77%R 12/2013

PTA +720NM +.09%F +.10%P 100%US

PTA +3.4PL 2.99SCS +.3DPR 4.4%DCE

PTA +2.85T +2.50UDC +2.18FLC 76%R 12/2013

**BENNER COLT BARRINTON-RED-ET**

**11321589C PO**

GTPI +2018

PTA +889M +15F +20P 74%R 12/2013

PTA +480NM +6.2PL 2.89SCS +1.1DPR 7.1%DCE

PTA +2.41T +2.92UDC +1.71FLC 72%R 12/2013

• Donor Dam

• Maternal Sister to Misty-Springs Planet Blair

(VG-86-4Y CAN)

2-10 2x 326d 26,235 3.4% 886 3.4% 886

**DE-SU 521 BOOKEM-ET 66636657**

**99%RHA TR TV TL TY TD**

VG-86 VV+V 3-08 GM GTPI +2257

PTA +2.79T +2.27UDC +1.72FLC 95%R 12/2013

**SEAGULL-BAY OMAN MIRROR-ET**

**62115945**

VG-86 +VVVV DOM 3-09

3-00 2 365 36430 4.4 1606 3.6 1304

1-11 2 340 29320 4.2 1230 3.5 1026

**SANDY-VALLEY COLT P-RED-TW**

**68731810 PO TV TL TY TD**

GTPI +1971

**MISTY SPRINGS BOLTON BAILEY-ET**

**8932494C \*RC**

CAN VG-87-2Y GTPI +1805

PTA +595M +29F +17P 85%R 12/2013

PTA +323NM +.03%F +.00%P

PTA +4.3PL 2.99SCS -.3DPR 9.7%DCE

PTA +2.09T +2.15UDC +1.17FLC 78%R 12/2013

2-06 2 365 31640 4.9 1552 3.2 1025

4-08 2 204 18622 4.3 802 2.9 540 (Inc)

**3rd Dam: Misty Springs Talent Bridget**

(VG-88-5Y CAN 3\*)

3-02 3 365 32829 4.2 1378 3.5 1133

• Dam of three VG daughters to date

**4th Dam: Bipper Dragon Bridge**

(CAN VG-87-8Y 1\*)

4-00 3 307 28605 4.2 1195 3.3 941

LIFE 4 Lact. 124300 4.5 5536 3.3 4136

**5th Dam: Aldonhill Brilliance-Red**

(CAN VG-88-7Y 8\*)

6-03 2 365 36998 4.5 1660 3.5 1296

LIFE 4 Lact. 161842 4.5 7361 3.6 5838

**6th Dam: Lynland Blackstar Ann**

(CAN VG-87-4Y 3\*)

2-05 2 345 21852 4.1 906 3.8 822

**7th Dam: Montgrove Hy Man Alice**

(CAN VG-87-3Y 10\*)

6-03 2 365 29464 5.6 1653 3.5 1019

**8th Dam: Springbrae Hy-Man Dot (CAN EX)**

5-10 2 342 21382 4.7 999 3.4 716



**Butlerview Colt Pixie-ET**  
**Dam of Lots 34a & 34b**



**34a Butlerview Pixie SS57458-ET 34b Butlerview SS 55309-ET**

**Born 12/16/2013 Reg. 840 3010356205 99%RHA**

77K GTPI +2316 / GLPI +3131 / DGV +3225  
 PTA +1848M +87F +67P 72%R 1/2014  
 PTA +781NM +.08%F +.04%P  
 PTA +5.1PL 2.84SCS +.7DPR 5.1%DCE  
 PTA +1.84T +1.29UDC +1.56FLC 70%R 1/2014

**Price: \$6,000**

**Born 12/18/2013 Reg. 840 3013054056 99%RHA**

GTPI + 2071 / GLPI +2932 / DGV +2893  
 PTA +966M +62F +.01%F +.06%P +44P +3.2PL  
 PTA +1.0DPR 2.88SCS +544NM  
 PTA +1.82T +1.41UDC +1.84FLC 1/2014

**Price: \$3,000**

**SEAGULL-BAY SUPERSIRE-ET**  
**69981349 TV TL TY TD**

GTPI +2413  
 PTA +2342M +107F +75P 76%R 12/2013  
 PTA +859NM +.08%F +.02%P 100%US  
 PTA +5.3PL 2.87SCS -.1DPR 5.2%DCE  
 PTA +2.38T +1.66UDC +1.22FLC 75%R 12/2013

**BUTLerview COLT PIXIE-ET**  
**71016206 99%RHA RC PC**

50K GTPI +2086  
 PTA +676M +40F +33P 75%R 12/2013  
 PTA +535NM +.06%F +.05%P  
 PTA +4.1PL 2.76SCS +1.6DPR 7.2%DCE  
 PTA +2.12T +1.87UDC +2.35FLC 73%R 12/2013  
 • Pixie is Due in March and looks terrific!!  
 • Beautiful frame and sensational udder promise!!

**ROYLANE SOCRA ROBUST-ET 64966739**  
**TR TV TL TD**

VG-88 VVVV 3-03 GM GTPI +2248  
**AMMON-PEACHEY SHAUNA-ET 66228178**  
 VG-87 VEV+V DOM 2-04 GTPI +2166  
 2-01 3 365 35116 4.1 1427 3.3 1146  
 • Many sons in A.I.!

**SANDY-VALLEY COLT P-RED-TW**  
**68731810 PC TV TL TY TD**

GTPI +1971  
**RICHMOND-FD POMPEY-ET 66800627**  
**99%RHA**  
 VG-87 VVVVV DOM 2-09 50K GTPI +2247  
 PTA +1184M +72F +46P 80%R 12/2013  
 PTA +689NM +4.4PL 2.59SCS +.8DPR 7.2%DCE  
 PTA +2.15T +1.94UDC +2.61FLC 80%R 12/2013  
 2-06 3 305 26890 3.9 1044 4.0 1068  
 • Sold for \$20,000 in the 2010 Legends Sale  
 • Awesome typed individual and a unique outcross pedigree!  
 • The Former #2 Massey in the Breed

**Jeff Butler**  
**1710 BE 7750 S. Road**  
**Chebanse, IL 60922**  
**217/341-2437**

Terms: Cash unless prior arrangements are made specifically with seller and sale management is advised of these special terms in advance of the sale.

**3rd Dam: Richmond-Fd Ramos Poppy**  
 (2EX-91 EEVVE)  
 3-04 3 365 36110 4.1 1489 3.3 1194  
 LIFE 1302 112980 4.1 4625 3.4 3815

**4th Dam: Richmond-FD Poppins**  
 (VG-85)  
 3-08 3 365 42190 3.3 1406 3.1 1287  
 LIFE 1508 138930 3.4 4752 3.1 4264



**Langs-Twin-B Christa-ET**  
 Dam of Lot 35

**35**

**EDG Christa HL 2064-ET**

*Widholm Family Cattle*  
 c/o Todd Widhom  
 2897 N 300 E Rd.  
 Clifton, IL 60927  
 815/228-0591

*Born 2/24/2013 Reg. 72437611 100%RHA*  
 77K GTPI +2322 / GLPI +3413 / DGV +3560  
 PTA +1482M +72F +66P 72%R 12/2013  
 PTA +689NM +.06%F +.08%P  
 PTA +4.2PL 2.83SCS +4DPR 6.1%DCE  
 PTA +2.86T +2.28UDC +1.47FLC 71%R 12/2013  
 • Lot 35 is the #13 Headliner in the Breed!!

Full Sister to HL 2066, +2338 GTPI and she has an awesome flush history!  
 The #12 Headliner in the breed!

**Price: \$18,000**

**SEAGULL-BAY HEADLINER-ET**  
**69981350 TV TL TY TD**  
 50K GTPI +2296  
 PTA +1584M +90F +60P 76%R 12/2013  
 PTA +706NM +.12%F +.05%P 100%US  
 PTA +3.6PL 2.80SCS -.2DPR 5.8%DCE  
 PTA +2.69T +2.00UDC +2.03FLC 75%R 12/2013

**LANGS-TWIN-B CHRISTA-ET 66879944**  
 50K GTPI +2213  
 PTA +1109M +46F +47P 78%R 12/2013  
 PTA +599NM +.02%F +.05%P  
 PTA +4.8PL 2.73SCS +1.3DPR 6.1%DCE  
 PTA +2.95T +2.39UDC +.96FLC 77%R 12/2013  
 Maternal Sister to:  
 Langs-Twin-B Allyson-ET (VG-87 DOM)  
 2-04 2 305 28430 3.9 1097 3.1 887

**ROYLANE SOGRA ROBUST-ET**  
**649667.39 TR TV TL TD**  
 VG-88 VVVV 3-03 GTPI +2248  
**AMMON-PEACHEY SHAUNA-ET**  
**66228178**  
 VG-87 VEV+V DOM 2-04 GTPI +2302  
 2-01 3 365 35116 4.1 1427 3.3 1146

**DE-SU OBSERVER-ET 65917481 TR TV**  
**TL TY TD**  
 EX-90 EVEV 4-06 GM GTPI +2186  
 PTA +1416M +49F +43P 99%R 12/2013  
 PTA +2.64T +2.98UDC +.30FLC 98%R 12/2013  
**LANGS-TWIN-B C-S ASHLYN-ET**  
**62816831**  
 VG-86 VVVVV DOM 2-08 GTPI +1864  
 PTA +88M +20F +19P 80%R 12/2013  
 PTA +2.1PL 2.62SCS +.9DPR 7.4%DCE  
 PTA +2.33T +1.65UDC +1.37FLC 80%R 12/2013  
 2-03 2 365 30150 4.3 1306 3.4 1020  
 • Sons in A.I.

Terms: Cash unless prior arrangements are made specifically with seller and sale management is advised of these special terms in advance of the sale.

**3rd Dam: Ralma Finley C-F Chuckle-ET**  
 (EX-90 EX-MS GMD DOM)  
 2-06 2 365 38960 3.4 1344 3.5 1365  
 LIFE 1232 102530 3.3 3349 3.6 3654  
**4th Dam: Ralma Christmas Fudge-ET**  
 (VG-88 VVEEV GMD DOM 2Y)  
 2-03 2 365 31810 4.1 1292 3.2 1027  
 Maternal Sister to Fudge:  
 Ralma Durham Fireball-ET  
 (EX-92 EX-MS GMD DOM)  
 2-05 2 365 33800 4.0 1364 3.4 1139  
**5th Dam: Ralma Juror Faith**  
 (EX-91 EEEVV GMD DOM)  
 4-02 2 365 47860 4.5 2165 3.1 1497  
 2-02 2 365 39540 4.3 1697 3.0 1205  
 LIFE 1352 133520 4.5 5986 3.3 4358  
**6th Dam: Ralma Leadman Fashion**  
 (VG-89 VEEVV 3Y)  
 4-10 2 365 40710 3.7 1494 3.0 1232  
 LIFE 1243 117710 3.6 4295 3.2 3743





**Ladys-Manor Uno Amira-ET**  
Sells as Lot 36



**Ladys-Manor Plnt Amira-ET**  
(VG-87 EX-MS 2Y)  
Dam of Lot 36

# 36 Ladys-Manor Uno Amira-ET \*TL \*TD \*TY

**Price: \$9,000**

**J. Butler, Maverick Global,  
P. Carroll & D. Rudin**  
1827 E 7750 S Rd.  
Chebanse, IL 60922  
217/341-2437

Terms: Cash unless prior arrangements are made specifically with seller and sale management is advised of these special terms in advance of the sale.

**AMIGHETI NUMERO UNO-ET**

**7990915143ITA TV TL TY TD**

GTPI +2435  
PTA +858M +80F +39P 77%R 12/2013  
PTA +834NM +.18%F +.05%P 100%US  
PTA +6.5PL 2.54SCS +2.2DPR 5.6%DCE  
PTA +2.88T +2.84UDC +1.93FLC 77%R 12/2013

**LADYS-MANOR PLNT AMIRA-ET**

**65756791**

EX-90 EVVEE DOM 4-05 GTPI +2101  
PTA +1531M +59F +49P 81%R 12/2013  
PTA +581NM +.01%F +.01%P  
PTA +4.2PL 2.97SCS +6DPR 6.2%DCE  
PTA +2.15T +1.77UDC +.94FLC 80%R 12/2013  
1-10 2 365 31970 4.0 1265 3.2 1032  
3-10 2 364 39370 4.0 1566 3.3 1284

**Born Date Reg. 71592974 100%RHA**

9K GTPI +2297 / GLPI +2997 / DGV +3047

PTA +1084M +78F +44P 71%R 12/2013

PTA +781NM +.14%F +.04%P

PTA +6.4PL 2.73SCS +2.2DPR 5.8%DCE

PTA +2.22T +1.74UDC +1.00FLC 71%R 12/2013

**LONG-LANGS OMAN OMAN-ET**

**135746776 TV TL TY TD**

VG-85 VVV+ 4-11 GM GTPI +2189

PTA +2.09T +1.76UDC +1.72FLC 99%R 12/2013

**AMIGHETI SHOTTE AVE-ET**

**17990346074ITA**

EX-90

**ENSENADA TABOO PLANET-ET**

**60597003 TR TV TL TY TD**

EX-90 EEVV 4-11 GM GTPI +2103

PTA +2126M +64F +62P 99%R 8/2013

**LADYS-MANOR GOLD AMELIA-ET**

**62812277**

VG-85 +++VV DOM 2-02 GTPI +1922

PTA +429M +43F +32P 82%R 12/2013

PTA +438NM +.10%F +.07%P

PTA +2.0PL 2.71SCS +4DPR 5.5%DCE

PTA +1.68T +1.24UDC +1.90FLC 82%R 12/2013

1-10 2 365 31600 4.9 1535 3.6 1153

**3rd Dam: Ladys-Manor Amelia O-ET**

(VG-85 VG-MS DOM 3Y)

2-04 2 365 32110 4.0 1293 3.2 1025

**4th Dam: Ladys-Manor Autumn**

(VG-89 GMD DOM)

2-03 2 365 35850 4.1 1476 3.4 1219

**5th Dam: Ladys-Manor Torea-ET**

(VG-86 GMD DOM)

2-02 2 365 31610 4.2 1343 3.3 1045

**6th Dam: Ladys-Manor Temptam-ET**

(2E-90 EEEVV GMD DOM)

3-11 2 365 35420 4.5 1578 3.5 1240

LIFE 1713123810 4.5 5592 3.7 4592

**7th Dam: Ladys-Manor Temptress Am-ET**

(VG-89 GMD)

8-05 2 365 32100 4.5 1438 3.1 992

**8th Dam: Ladys-Manor Temptress Jem**

(EX 91 VG-MS GMD DOM)

3-02 2 365 34450 4.7 1602 3.2 1116

**9th Dam: Ladys-Manor Top Gun Jemini-ET**

(3E-93 EX-MS GMD DOM)

3-11 2 365 36080 3.5 1246 3.3 1175

LIFE 2089 150300 3.8 5699 3.2 4781

**10th Dam: Ladys-Manor Delightful Jem**

(VG-88 VG-MS GMD DOM)

6-02 2 365 31890 4.1 1314 3.1 862

LIFE 1940 147650 4.0 5946 3.2 4696

**11th Dam: Ladys-Manor Donnas Delight**

(VG-85)

8-09 2 365 30780 3.7 1141 3.1 969

LIFE 2392 166610 3.7 6114 3.2 3852

**12th Dam: Ladys-Manor Nancy Archie**

(2E-90 VG-MS GMD)

8-08 2 338 25930 3.9 1016

LIFE 2467 156000 3.7 5834



**Ladys-Manor Uno Amira-ET**  
Sells as Lot 37

**37 Ms Amira Oak 57399-ET**

Born 11/23/2013 Reg. 840 3010356146 99%RHA

77K GTPI +2302 / GLPI +3038 / DGV +3098

PTA +1238M +88F +55P 71%R 1/2014

PTA +728NM +.17%F +.06%P

PTA +4.1PL 2.65SCS +1.3DPR 6%DCE

PTA +2.26T +1.80UDC +1.12FLC 70%R 1/2014

**Price: \$4,500**

*J. Butler, Maverick Global,  
P. Carroll & D. Rudin  
1827 E 7750 S Rd.  
Chebanse, IL 60922  
217/341-2437*

**PINE-TREE ALTAOAK-ET 69169951**

**99%RHA TV TY TL TD**

GTPI +2310

PTA +1585M +66F +55P 76%R 12/2013

PTA +695NM +.03%F +.02%P 100%US

PTA +4.2PL 2.57SCS +1.0DPR 5.6%DCE

PTA +2.59T +2.31UDC +1.41FLC 76%R 12/2013

**LADYS-MANOR UNO AMIRA-ET**

**71592974 TL TD TY**

9K GTPI +2297

PTA +1084M +78F +44P 71%R 12/2013

PTA +781NM +.14%F +.04%P

PTA +6.4PL 2.73SCS +2.2DPR 5.8%DCE

PTA +2.22T +1.74UDC +1.00FLC 71%R 12/2013

**RI-VAL-RE 2338 NIAGRA-ET 62067753**

**TR TV TL TD**

GM GTPI +2064

**PINE-TREE LEIF SUZY-ET 66882395**

**98%RHA**

VG-88 V++EV DOM 4-06

2-03 3 305 28410 3.7 1048 3.3 948

**AMIGHETI NUMERO UNO-ET**

**7990915143ITA TV TL TY TD**

GTPI +2435

PTA +2.88T +2.84UDC +1.93FLC 77%R 12/2013

**LADYS-MANOR PLNT AMIRA-ET**

**65756791**

EX-90 EVVEE DOM 4-05 GTPI +2156

PTA +1647M +63F +54P 80%R 8/2013

PTA +619NM +.01%F +.02%P

PTA +4.2PL 2.92SCS +.6DPR 6.3%DCE

PTA +2.37T +1.78UDC +.94FLC 80%R 8/2013

1-10 2 365 31970 4.0 1265 3.2 1032

**3rd Dam: Ladys-Manor Gold Amelia-ET**

(VG-85 +++VV DOM 2Y)

1-10 2 365 31600 4.9 1535 3.6 1153

**4th Dam: Ladys-Manor Amelia O-ET**

(VG-85 VG-MS DOM 3Y)

2-04 2 365 32110 4.0 1293 3.2 1025

**5th Dam: Ladys-Manor Autumn**

(VG-89 GMD DOM)

2-03 2 365 35850 4.1 1476 3.4 1219

**6th Dam: Ladys-Manor Torea-ET**

(VG-86 GMD DOM)

2-02 2 365 31610 4.2 1343 3.3 1045

**7th Dam: Ladys-Manor Temptam-ET**

(2E-90 EEEEV GMD DOM)

3-11 2 365 35420 4.5 1578 3.5 1240

LIFE 1713123810 4.5 5592 3.7 4592

**8th Dam: Ladys-Manor Temptress Am-ET**

(VG-89 GMD)

8-05 2 365 32100 4.5 1438 3.1 992

**9th Dam: Ladys-Manor Temptress Jem**

(EX 91 VG-MS GMD DOM)

3-02 2 365 34450 4.7 1602 3.2 1116

**10th Dam: Ladys-Manor Top Gun Jemini-ET**

(3E-93 EX-MS GMD DOM)

3-11 2 365 36080 3.5 1246 3.3 1175

LIFE 2089 150300 3.8 5699 3.2 4781

**11th Dam: Ladys-Manor Delightful Jem**

(VG-88 VG-MS GMD DOM)

6-02 2 365 31890 4.1 1314 3.1 862

LIFE 1940 147650 4.0 5946 3.2 4696

**12th Dam: Ladys-Manor Donnas Delight**

(VG-85)

8-09 2 365 30780 3.7 1141 3.1 969

LIFE 2392 166610 3.7 6114 3.2 3852

**13th Dam: Ladys-Manor Nancy Archie**

(2E-90 VG-MS GMD)

8-08 2 338 25930 3.9 1016

LIFE 2467 156000 3.7 5834



**Ladys-Manor Ruby D Shawn-ET (EX-90 EX-MS DOM)**  
**2nd Dam of Lots 38a & 38b**

**38a MS Satin WP 57395-ET      38b Ms Satin WP 57397-ET**

*Born 11/21/2013 Reg. 840 3010356142 100%RHA*  
 77K GTPI +2265 / GLPI +3070 / DGV +3090  
 PTA +1032M +73F +51P 72%R 1/2014  
 PTA +606NM +.13%F +.07%P  
 PTA +2.8PL 2.84SCS -.8DPR 7%DCE  
 PTA +3.36T +3.41UDC +2.43FLC 70%R 1/2014

*Maverick Genetics,  
 P. Carroll & D. Rudin  
 1827 E 7750 S Rd.  
 Chebanse, IL 60922  
 217/341-2437*

**Price: \$3,500**

**GENERATIONS WILLPOWER  
 11347884C TV TL**  
 VG-85-1Y CAN GTPI +2280  
 PTA +1536M +70F +65P 76%R 12/2013  
 PTA +653NM +.06%F +.07%P 100%US  
 PTA +4.1PL 3.02SCS -.6DPR 6.7%DCE  
 PTA +2.96T +2.90UDC +1.60FLC 74%R 12/2013

**LADYS-MANOR RUBYD SATIN-ET  
 71592970**  
 9K GTPI +2310  
 PTA +830M +52F +46P 73%R 12/2013  
 PTA +596NM +.08%F +.08%P  
 PTA +3.4PL 2.80SCS +.7DPR 4.9%DCE  
 PTA +3.67T +2.88UDC +3.71FLC 73%R 12/2013  
 • The Former #1 GTPI Beau in the Breed  
 • One of the breeds highest for PTAT and Foot & Leg composite.  
 • Same family that produced Shamrock and Shan  
 • Sold for \$97,000 in the 2012 Legends of the Fall Sale, Avon, NY

**GILLETTE WILLROCK-ETS 7816548C  
 TV TL**  
 EX-90 CAN Extra GTPI +1800  
**OCONNORS PLANET LUCIA-ET  
 10820364C**  
 VG-86-2Y CAN GTPI +2330  
 2-05 2 365 33702 4.5 1523 3.6 1202

**REGANCREST BEAU-ET 66626020  
 TV TL TY**  
 50K GTPI +2252  
 PTA +2.66T +2.22UDC +2.60FLC 77%R 12/2013  
**LADYS-MANOR RUBY D SHAWN-ET  
 62360741 TY**  
 EX-90 EEVVE DOM 5-04 GTPI +2114  
 1-10 2 365 29690 4.5 1324 3.5 1042  
 4-04 2 365 37920 4.8 1808 3.4 1280  
 • 9th Generation VG or EX!!  
 • 7th Generation bull mother  
 • Numerous Sons in A.I. including the former #1 Genomic Sire of the Breed, Lady-Manors PL Shamrock-ET!!

*Born 11/23/2013 Reg. 840 3010356144 100%RHA*  
 77K GTPI +2192 / GLPI +2916 / DGV +2862  
 PTA +1238M +49F +54P 72%R 1/2014  
 PTA +552NM +.02%F +.06%P +3.2PL 2.85SCS -.8DPR 4.9%DCE  
 PTA +3.18T +2.56UDC +2.52FLC 70%R 1/2014

**Price: \$3,000**

**3rd Dam: Ladys-Manor Ruby D-ET (EX-90 EEVVE GMD DOM)**  
 2-00 2 365 40007 5.4 2144 3.4 1346  
 LIFE 1279 124840 5.1 6335 3.6 4522  
**4th Dam: Ladys-Manor Ruby Jen (2E-94 EEVVE GMD DOM)**  
 4-02 2 365 46920 4.6 2141 3.2 1514  
 LIFE 1416 135960 4.6 6282 3.4 4615  
**5th Dam: Ladys-Manor Temp Jeana-ET (VG-87 VG-MS)**  
 2-01 2365 26850 4.5 1209 3.3 889  
**6th Dam: Ladys-Manor Temptress Jen (EX 91 VG-MS GMD DOM)**  
 3-02 2 365 34450 4.7 1602 3.2 1116  
**7th Dam: Ladys-Manor Top Gun Jemini-ET (3E-93 EX-MS GMD DOM)**  
 3-11 2 365 36080 3.5 1246 3.3 1175  
**8th Dam: Ladys-Manor Delightful Jen (VG-88 VG-MS GMD DOM)**  
 6-02 2 365 31890 4.1 1314 3.1 862  
**9th Dam: Ladys-Manor Donnas Delight (VG-85)**  
 8-09 2 365 30780 3.7 1141 3.1 969  
**10th Dam: Ladys-Manor Nancy Archie (2E-90 VG-MS GMD)**  
 8-08 2 338 25930 3.9 1016

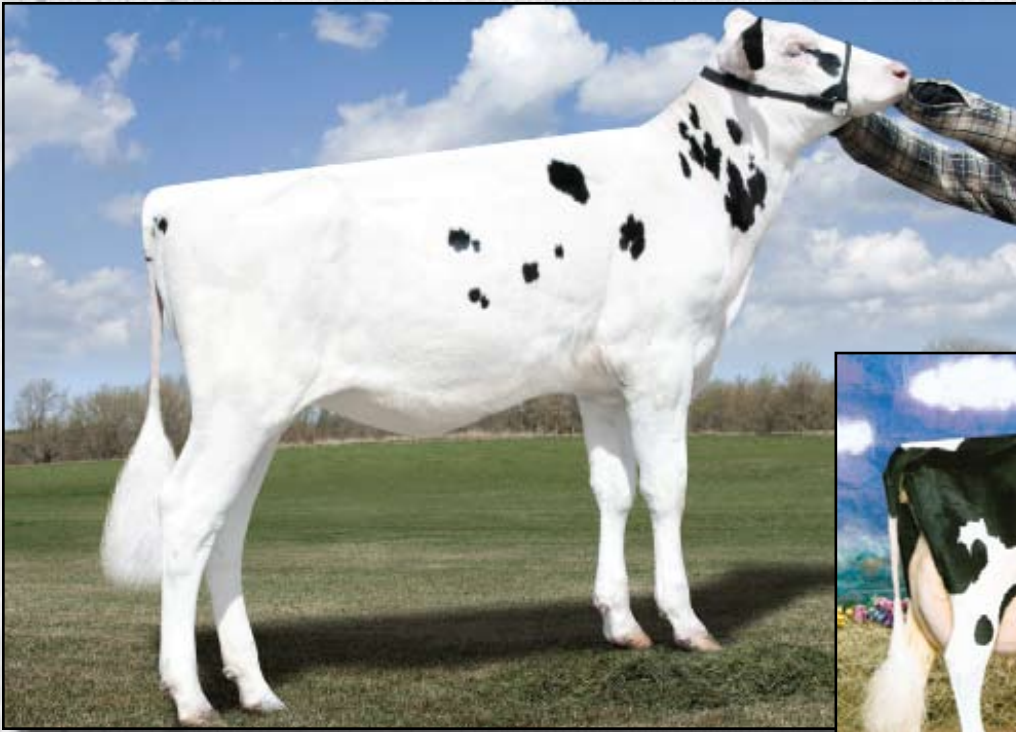

**Rocking-P Bowser Luna-ET**  
 Dam of Lot 39



**Stone-Rise Durham Lizzy**  
**(3E-95 GMD DOM)**  
 3rd Dam of Lot 39

**39**

**Ms Butlervw Uno Liva2074-ET**

*Born 2/28/2013 Reg. 72437621 99%RHA*  
 77K GTPI +2344 / GLPI +3059 / DGV +3108  
 PTA +467M +71F +23P 73%R 12/2013  
 PTA +734NM +.20%F +.03%P  
 PTA +6.4PL 2.63SCS +.8DPR 5.6%DCE  
 PTA +3.36T +3.33UDC +3.13FLC 72%R 12/2013

**Price: \$15,000**

Terms: Cash unless prior arrangements are made specifically with seller and sale management is advised of these special terms in advance of the sale.

**AMIGHETI NUMERO UNO-ET**  
**7990915143ITA TV TL TY TD**  
 GTPI +2435  
 PTA +858M +80F +39P 77%R 12/2013  
 PTA +834NM +.18%F +.05%P 100%US  
 PTA +6.5PL 2.54SCS +2.2DPR 5.6%DCE  
 PTA +2.88T +2.84UDC +1.93FLC 77%R 12/2013

**ROCKING-P BOWSER LUNA-ET**  
**69381312 99%RHA**  
 VG-85 +V++V 2-08 GTPI +2067  
 PTA +878M +42F +38P 80%R 12/2013  
 PTA +461NM +.04%F +.04%P  
 PTA +3.5PL 2.92SCS -1.8DPR 5.8%DCE  
 PTA +2.83T +3.11UDC +2.81FLC 76%R 12/2013  
 2-05 3 370 35830 4.0 1441 3.2 1142

**LONG-LANGS OMAN OMAN-ET**  
**135746776 TV TL TY TD**  
 VG-85 VVV+ 4-11 GM GTPI +2189  
 PTA +2.09T +1.76UDC +1.72FLC 99%R 12/2013  
**AMIGHETI SHOTTE AVE-ET**  
**17990346074ITA**  
 EX-90

**LAESCHWAY JET BOWSER-ET 64872951**  
**98%RHA TV TL TY TD**  
 GP-83 VVVF 4-05 GTPI +1836  
 PTA +1.40T +2.18UDC +1.73FLC 97%R 12/2013  
**ZBW-JP SHOTTLE LULU-ET 66649661**  
 VG-87 VVV+V 3-00 GTPI +1907  
 PTA +836M +52F +35P 83%R 12/2013  
 PTA +320NM +.08%F +.04%P  
 PTA +2PL 2.78SCS -1.8DPR 9.4%DCE  
 PTA +2.86T +2.56UDC +1.77FLC 81%R 12/2013  
 2-03 2 344 30088 4.1 1234 3.4 1023

*Widholm Family Cattle*  
 c/o Todd Widholm  
 2897 N 300 E Rd.  
 Clifton, IL 60927  
 815/228-0591

**3rd Dam: SRF-ZBW TS Louanna-ET**  
 (EX-92 EEEVE)  
 2-000 2 365 30030 3.8 1133 3.3 992  
**4th Dam: Stone-Rise Durham Lizzy**  
 (3E-95 GMD DOM)  
 6-00 2 365 50470 3.4 1558 3.5 1774  
 LIFE 2213 229970 3.3 7675 3.4 7709  
 HHM All-American 125,000lb. Cow 2007  
 All-NY Aged Cow 2007  
**5th Dam: Stone-Rise Indy Leah**  
 (VG-88 VG-MS)  
 4-01 2 353 34590 3.5 1205 3.1 1088  
 LIFE 2016 198790 3.5 6919 3.1 6086  
**6th Dam: Stone-Rise Horton Lilith (GP-81)**  
 3-01 2 346 26710 3.4 902 3.0 800  
**7th Dam: Stone-Rise Leadman Lex**  
 (VG-88 GMD DOM)  
 9-05 2 365 35590 4.1 1454 3.4 1193  
**8th Dam: Podonque Bell Ellie (GP-82)**  
 5-06 2 365 28110 3.6 1003 3.1 881  
**9th Dam: Podonque Pete Aaggie Ella (VG-86)**  
 3-06 2 331 18780 3.8 705 3.1 525  
**10th Dam: Podonque Comet Aaggie Rena**  
 (EX-90)  
**11th Dam: Podonque Bootmaker Aaggie Nora**  
 (EX-90 GMD)  
**12th Dam: Podonque X Aaggie Gloria-TW**  
 (VG-86)  
**13th Dam: Podonque Burke Aaggie Palma**  
 (VG-88)  
**14th Dam: P Medel Aaggie Lucille (EX-96)**



***Ned-El Ramos Marley (EX-90 EX-MS DOM)***  
**2nd Dam of Lot 40**

**Ms Marilyn Power 116-ET**

*Born 11/16/2013 Reg. 840 3012573568 99%RHA*  
 77K GTPI +2263 / GLPI +3171 / DGV +3197  
 PTA +998M +74F +48P 72%R 1/2014  
 PTA +669NM +.15%F +.07%P  
 PTA +4.2PL 2.88SCS +.5DPR 4.8%DCE  
 PTA +2.59T +2.42UDC +2.29FLC 76%R 12/2013

*Maverick Global Genetics,  
 P. Carroll & D. Rudin  
 500 Prk Blvd Ste 815  
 Itasca, IL 60143  
 630/935-1101*

**40**

Terms: Cash unless prior arrangements are made specifically with seller and sale management is advised of these special terms in advance of the sale.

**Price: \$4,000**

**GENERATIONS WILLPOWER  
 11347884C TV TL**

VG-85-1Y CAN GTPI +2280  
 PTA +1536M +70F +65P 76%R 12/2013  
 PTA +653NM +.06%F +.07%P 100%US  
 PTA +4.1PL 3.02SCS -.6DPR 6.7%DCE  
 PTA +2.96T +2.90UDC +1.60FLC 74%R 12/2013

**RED-IVY 7283EPIC MARILYN-ET  
 70955580 99%RHA**

50K GTPI +2407  
 PTA +1163M +61F +46P 74%R 12/2013  
 PTA +778NM +.07%F +.04%P  
 PTA +6.3PL 2.68SCS +1.7DPR 4.5%DCE  
 PTA +2.83T +2.83UDC +2.60FLC 73%R 12/2013  
 Maternal Brother to Marilyn:  
 Ned-El Man-O-Man Boyboy-ET 1Ho10296,  
 +2371 GTPI, +787NM, +1239M, +70F, +53P,  
 2.78T, 2.13UDC, 2.26FLC, +6.2PL

**GILLETTE WILLROCK-ETS 7816548C  
 TV TL**

EX-90 CAN Extra GTPI +1800

**OCONNORS PLANET LUCIA-ET  
 10820364C**

VG-86-2Y CAN GTPI +2330  
 2-05 2 365 33702 4.5 1523 3.6 1202

**GENERATIONS EPIC-ET 11104016 TV  
 TL TY TD**

GTPI +2280

**NED-EL RAMOS MARLEY 64754727  
 99%RHA**

EX-90 VEEVE DOM 4-07 GTPI +2026  
 PTA +604M +37F +23P 84%R 12/2013  
 PTA +514NM +.06%F +.02%P  
 PTA +4.3PL 2.74SCS +1.9DPR 5.1%DCE  
 PTA +2.18T +1.73UDC +1.38FLC 82%R 12/2013  
 2-02 2 305 26090 3.9 1022 3.5 903

• Many sons in A.I., including Boy-O-Boy, +2371 GTPI, full information above & Wolfgang, +2214 GTPI

**3rd Dam: Ned-El Shottle 4903-ET  
 (VG-85 +V++V 2Y)**

3-08 2 352 29550 3.9 1143 3.3 978

**4th Dam: Ned-El Durham Zoey  
 (VG-87 EX-MS GMD DOM)**

3-01 2 299 28260 3.4 972 3.0 857

**5th Dam: Ned-El Ivan Hannah  
 (VG-88 EX-MS)**

4-00 2 305 22800 3.1 700 3.0 688  
 LIFE 113800 3.9 4474 3.2 3597

**6th Dam: Arnoldeyre Starwars Shell  
 (3E-91 EX-MS)**

6-00 2 305 23240 4.6 1059 3.5 825  
 LIFE 219720 4.4 9770 3.4 7496

**7th Dam: Arnoldeyre Persuader Pearl  
 (VG-85 EX-MS)**

5-01 2 353 21070 4.6 964 3.2 764  
 LIFE 106490 4.5 4805 3.3 3469

**8th Dam: Arnoldeyre Willow Melisa (GP-83)**

4-04 2 365 21780 3.7 808 3.5 754

**9th Dam: Arnoldeyre I Ace Illie  
 (VG-86)**

5-11 2 325 17270 3.6 621 3.3 567

**10th Dam: Arnoldeyre Astronaut Fillie  
 (VG-86 VG-MS)**

6-08 2 305 18090 3.7 671 3.1 569

**11th Dam: Arnoldeyre Kennedy Bella  
 (VG-86 VG-MS)**



**Vision-Gen Sh Sho A12024-ET (VG-85 VG-MS 2Y)**  
**Sells as Lot 42 & Dam of Lot 41**

**41**

**Butlerview Sage 740-ET \*TR**

*Born 4/26/2013 Reg. 72127529 100%RHA*  
 77K GTPI +2101 / GLPI +2733 / DGV +2662  
 PTA +897M +36F +28P 72%R 12/2013  
 PTA +477NM +.01%F +.00%P  
 PTA +3.6PL 2.71SCS +.8DPR 6.1%DCE  
 PTA +3.16T +2.65UDC +2.23FLC 71%R 12/2013

*Jeff Butler*  
 1710 BE 7750 S. Road  
 Chebanse, IL 60922  
 217/341-2437

**Price: \$4,500**

Terms: Cash unless prior arrangements are made specifically with seller and sale management is advised of these special terms in advance of the sale.

**DYMENTHOLM S SYMPATICO**  
**11004723C RC TV TL TY**

50K GTPI +2246  
 PTA +1886M +79F +55P 75%R 12/2013  
 PTA +688NM +.04%F -.01%P 100%US  
 PTA +4.7PL 2.86SCS -.2DPR 6.6%DCE  
 PTA +2.54T +2.11UDC +1.92FLC 75%R 12/2013

**VISION-GEN SH SHO A12024-ET**  
**69517360**

VG-85 V+GVV 2-11 3K GTPI +2043  
 PTA +40M +30F +10P 75%R 12/2013  
 PTA +418NM +.11%F +.03%P  
 PTA +3.5PL 2.67SCS +1.0DPR 6.8%DCE  
 PTA +3.33T +3.14UDC +2.55FLC 72%R 12/2013  
 2-09 2 305 24331 4.5 1088 3.1 747 (Inc)  
 • High Ranking GTPI for her age group!!  
 • 2 Offspring over 2500 GTPI; +2581 GTPI & 3.95T!! And +2514 GTPI & 3.35T!!

**FLEVO GENETICS SNOWMAN-ET**  
**388965513NLD**

GTPI +2109  
**DES-Y-GEN PLANET SILK-ET**  
**106109413C RC TY**  
 EX-90 EEVVE 4-03 GTPI +2101  
 2-02 2 365 29990 4.5 1351 3.2 960  
 The Former #1 GTPI Red or RC Cow (12/2012)

**PICSTON SHOTTLE-ET 598172GBR**  
**TV TL TY**

EX-96-GBR GM GTPI +1951  
 PTA +2.32T +1.87UDC +1.60FLC 99%R 12/2013  
**KY-BLUE GW DANA-ET 139457788**  
 EX-91 EE+VE 4-06 EX-93-MS 50K GTPI +1861  
 PTA +233NM +.17%F +.09%P  
 PTA +1.8PL 2.81SCS +5DPR 6.4%DCE  
 PTA +3.35T +2.95UDC +2.80FLC 80%R 12/2013  
 4-01 2 185 16880 4.5 766 3.2 541 (Inc)  
 • Her 1st Choice Female sold for \$20,000 in the 2011 Maryland State Sale

**3rd Dam: BVK Outside Diana-ET**  
 (2E-92 EEEVE DOM)  
 5-01 2 365 31920 3.5 1129 3.2 1034

**4th Dam: MS Kingstead Chief Adeen-ET**  
 (2E-94 EEEEE DOM)

3-05 2 310 30180 4.0 1209 3.6 1077  
 LIFE 1382 100760 4.0 4010 3.6 3649  
 2x Nominated All-American  
 2x Member of All-American Produce  
 Queen of the Breed Finalist!  
 Full Sister to Adeen:  
 Shoremar S Alicia-ET (3E-97 EEEEE)  
**5th Dam: C Aitkenbrae Starbuck Ada**  
 (2E-94 EEEEE DOM)  
 2-05 2 362 25000 3.6 908 3.4 845  
 LIFE 1554 105150 3.4 3600 3.4 3554  
 All-American Produce of Dam 2000 & 2001  
 All-American Sr. 3-Year-Old 1990  
 Res. All-Time All-American 3-Year-Old 2003  
 1st 3-Yr-Old & Grand Champ Eastern Nat'l '90



**Vision-Gen Sh Sho A12024-ET (VG-85 VG-MS 2Y)**  
**Sells as Lot 42 & Dam of Lot 41**

**42**

**Vision-Gen Sh Sho A12024-ET**

**Jeff Butler**  
**1710 BE 7750 S. Road**  
**Chebanse, IL 60922**  
**217/341-2437**

**Price: \$5,000**

**Born 5/2/2010 Reg. 69517360 100%RHA**  
 VG-85 V+GVV 2-11 GTPI +2043 / GLPI +2632 / DGV +2736

PTA +418NM +.11%F +.03%P  
 PTA +3.5PL 2.67SCS +1.0DPR 6.8%DCE  
 PTA +3.33T +3.14UDC +2.55FLC 72%R 12/2013  
 2-09 2 305 24331 4.5 1088 2.9 701

**• Sells Ready to Flush!**

Terms: Cash unless prior arrangements are made specifically with seller and sale management is advised of these special terms in advance of the sale.

**PICSTON SHOTTLE-ET 598172GBR**

**TV TL TY**  
 EX-96-GBR GM GTPI +1951  
 PTA +945M +47F +25P 99%R 12/2013  
 PTA +401NM +.05%F -.02%P 11%US  
 PTA +2.3PL 2.66SCS +.1DPR 7.1%DCE  
 PTA +2.32T +1.87UDC +1.60FLC 99%R 12/2013

**KY-BLUE GW DANA-ET 139457788**

EX-91 EX-93-MS 50K GTPI +1861  
 PTA +233NM +.17%F +.09%P  
 PTA +1.8PL 2.81SCS +.5DPR 6.4%DCE  
 PTA +3.35T +2.95UDC +2.80FLC 80%R 12/2013  
 4-01 2 185 16880 4.5 766 3.2 541  
 • Her 1st Choice Female sold for \$20,000 in the 2011 Maryland State Sale

**CAROL PRELUDE MTOTO-ET**

**6001001962ITA**  
 GM GTPI +1669  
**CONDON AERO SHARON 5372153C**  
 EX-90 GTPI +1246

**BRAEDALE GOLDWYN 10705608C TL**

CAN GP-84-8Y Extra GM GTPI +1876  
 PTA +2.82T +2.47UDC +2.36FLC 99%R 12/2013  
**BVK OUTSIDE DIANA-ET 133834622**  
 EX-92 EEEVE 2E DOM GTPI +1762  
 PTA +2.77T +1.77UDC +1.95FLC 75%R 12/2013  
 5-01 2 365 31920 3.5 1129 3.2 1034  
 3-08 2 365 27630 3.4 932 3.4 944  
 2-05 2 365 20820 3.5 726 3.3 696  
 7-08 2 365 22670 3.4 766 3.3 738  
 LIFE 1544 107400 3.5 3708 3.3 3549

**3rd Dam: MS Kingstead Chief Adeen-ET**

(2E-94 EEEEE DOM)  
 3-05 2 310 30180 4.0 1209 3.6 1077  
 LIFE 1382 100760 4.0 4010 3.6 3649  
 2x Nominated All-American  
 2x Member of All-American Produce  
 Queen of the Breed Finalist!  
 Full Sister to Adeen:  
 Shoremar S Alicia-ET (3E-97 EEEEE)  
**4th Dam: C Aitkenbrae Starbuck Ada**  
 (2E-94 EEEEE DOM)  
 13-08 2 365 25150 3.0 764 3.4 843  
 LIFE 1554 105150 3.4 3600 3.4 3554  
 All-American Produce of Dam 2000 & 2001  
 All-American Sr. 3-Year-Old 1990  
 Res. All-Time All-American 3-Year-Old 2003  
 1st 3-Yr-Old & Grand Champ Eastern Nat'l '90



***Eastriver Gold Deb 850-ET***  
**(EX-92 EEEEE)**  
**Dam of Lot 43**

**43**

**Ms Deb Gold Chip Duce**

*Born 6/7/2013 Reg. 72127566 100%RHA*

*Joe, Amber & Terry Price*  
*1710 BE 7750 S. Road*  
*Chebanse, IL 60922*  
*765/618-5479*

**Price: \$5,000**

Terms: Cash unless prior arrangements are made specifically with seller and sale management is advised of these special terms in advance of the sale.

**MR CHASSITY GOLD CHIP-ET**  
**140145553 TR TV TL TD TY**

EX-92 EEVE 3-01 GTPI +2045  
 PTA +546M +32F +9P 84%R 12/2013  
 PTA +425NM +.05%F -.03%P 100%US  
 PTA +2.7PL 2.53SCS -.1DPR 3.3%DCE  
 PTA +3.64T +3.01UDC +2.93FLC 77%R 12/2013

**EASTRIVER GOLD DEB 850-ET 10822640C**

EX-92 EEEEE 3-07  
 2-00 2 365 24632 4.4 1096 4.4 808  
 3-05 2 339 34036 4.4 1495 3.4 1167 (Inc)  
 1st Sr. 3-Year-Old NY Spring Show 2013  
 1st Sr. 3-Year-Old, Int. Champion & Grand Champion  
 Midwest Spring Show 2013  
 Res. All-Canadian Milking Yearling 2011  
 Res. All-American Milking Yearling 2011  
 1st Sr. Yrlg. Rimouski 2011  
 2nd Milking Yrlg. & BU Royal Winter Fair 2011  
 Jr. Champion Atlantic Summer 2010  
 1st Sr. Calf Atlantic Summer 2010

**BRAEDALE GOLDWYN 10705608C TL**

CAN GP-84-8Y Extra GM GTPI +1876

**REGANCREST S CHASSITY-ET 62496899**

EX-92 EEVEE GMD DOM 4-05 4\*  
 3-10 2 365 42280 4.3 1798 2.7 1150  
 LIFE 1071 105520 4.2 4383 3.0 3158

• Sold for \$1,500,000 as a package with several sons & dtrs in the 2009 Internat'l Intrigue Sale

**BRAEDALE GOLDWYN 10705608C TL**

CAN GP-84-8Y Extra GM GTPI +1927

**HOMESTEAD ASTRONOMICAL DEB**  
**8407004C**

EX-95-3E CAN  
 7-07 2 365 30247 4.4 1331 3.2 959  
 5-09 2 365 34665 3.8 1313 3.4 1170  
 3-04 2 365 28787 3.8 1106 3.3 945  
 4-10 2 295 28388 3.6 1022 3.2 917  
 LIFE 11670 137120 3.9 5342 3.3 4478  
 HM All-Atlantic 4-H Sr. Calf 2005  
 Res. Jr. Atlantic Summer 2005  
 1st Sr. Calf Atlantic Summer 2005  
 3rd 5-Yr-Old Atlantic Summer 2010  
 2nd Sr. 1-Yr-Old Atlantic Champ. 2006

**3rd Dam: Homestead Debbie Approval**

(CAN VG-85-3Y)  
 4-05 2 365 25648 3.2 820 3.0 782

**4th Dam: Homestead Skychief Delsie**

(CAN VG-87-4Y 2\*)

7-02 2 365 27923 3.9 1080 3.1 860

LIFE 8 Lact. 195308 3.8 7465 3.1 6085

**5th Dam: Homestead Lincoln Danae**

(CAN GP-81-2Y 1\*)

7-01 2 365 27227 4.7 1276 3.6 977

LIFE 7 Lact. 147256 4.7 6905 3.5 5218

**6th Dam: Homestead Debbie Brent**

(CAN VG-86-5Y 1\*)

10-02 2 305 20657 4.0 831 3.5 723

LIFE 7 Lact. 135118 4.0 5340 3.6 4817





**Rockymountain Srock Lilli-ET**  
 Dam of Lots 44 & 45a - 45f

**Ms Lilli Colt 18070-ET \*RC**

Born 10/23/2013 Reg. 840 3013177372 100%RHA

9K GTPI +2216 / GLPI +2916 / DGV +3024

PTA +1625M +81F +42P 71%R 1/2014

PTA +565NM +.08%F -.02%P

PTA +2.6PL 2.91SCS -1.2DPR 5.3%DCE

PTA +3.62T +3.03UDC +2.49FLC 69%R 1/2014

*Elite Dairy Genomics, Maverick  
 Global & Widholm Family Cattle  
 c/o Jeff Butler  
 1710 BE 7750 S. Road  
 Chebanse, IL 60922  
 217/341-2437*

Terms: Cash unless prior arrangements are made specifically with seller and sale management is advised of these special terms in advance of the sale.

**44**

**Price: \$4,000**

**MR CHASSITY COLT 45-ET 70476906**  
**RC PC TV TL TY**

50K GTPI +2075

PTA +1178M +30F +29P 76%R 12/2013

PTA +450NM -.05%F -.02%P 100%US

PTA +2.8PL 2.77SCS +3DPR 4.7%DCE

PTA +3.03T +2.79UDC +2.54FLC 75%R 12/2013

**ROCKYMOUNTAIN SROCK LILLI-ET**  
**11445781C**

50K GTPI +2249 / GLPI +2939 / DGV +3039

PTA +1746M +86F +47P 76%R 12/2013

PTA +654NM +.08%F -.02%P

PTA +4.4PL 2.92SCS -.3DPR 6.4%DCE

PTA +3.19T +2.32UDC +1.81FLC 74%R 12/2013

• Her Colt 45 daughter is one of the Top 10 polled heifers in the world!

**SANDY-VALLEY COLT P-RED-TW**  
**68731810 PC TV TL TY TD**

GTPI +1919

**REGANCREST S CHASSITY-ET 62496899**

EX-92 EEEVE GMD DOM 4-05 4\* GTPI +1939

3-10 2 365 42280 4.3 1798 2.7 1150

LIFE 1071 105520 4.2 4383 3.0 3158

• Sold for \$1,500,000 as a package with several sons & dtrs in the 2009 Internat'l Intrigue Sale

**LADYS-MANOR PL SHAMROCK-ET**  
**68977120 TR TV TL TD**

VG-85 V+VV 2-06 GTPI +2286

PTA +2.79T +2.25UDC +1.18FLC 86%R 12/2013

**FLEURY GEN BAXTER LISA-ET**  
**105353207C**

VG-88-4Y CAN 1\* GTPI +1997

PTA +1409M +69F +37P 86%R 12/2013

PTA +441NM +.06%F -.02%P

PTA +2.5PL 2.96SCS -1.3DPR 7.6%DCE

PTA +2.57T +1.62UDC +2.70FLC 80%R 12/2013

4-00 2 365 36700 3.9 1440 3.2 1166

2-02 2 365 32068 4.2 1355 3.4 1078

**3rd Dam: Calbrett Shottle Lisamaree**  
 (EX-91-CAN 9\*)

6-05 2 365 39531 3.7 1455 3.1 1237

**4th Dam: Lylehaven Lila Z**

(EX-94 CAN 15\*)

4-05 2 365 49101 4.0 2348 3.5 1695

LIFE 3 Lact. 166194 3.9 6504 3.4 5701

All-Canadian Jr. 2-Year-Old & Jr. Yearling

HM All-Canadian 5-Year-Old & 4-Year-Old

HM Int. Champion Royal Winter Fair 2004

1st Jr. 2-Year-Old Royal Winter Fair 2004

Res. Grand Champ Atlantic Spring & ON

Summer '07

**5th Dam: Lylehaven Form Laura-ET**

(3E-94 EX-MS 6\*)

4-02 2 365 32650 3.8 1255 2.8 918

LIFE 2267 195690 4.0 7731 3.1 6015

Res. All-Canadian Jr. 3-Year-Old 2002

HHM All-American 4-Year-Old 2003

**6th Dam: Thiersant Lili Starbuck-ET**

(5E-94 EEEVE 2\*)

8-00 2 365 29810 4.9 1453 3.4 1000

LIFE 2925 207386 4.7 9747 3.4 7052

**7th Dam: Ivyhall Astro Jet Ronie**

(VG-86-CAN)

LIFE 85328 4.2 3598 3.4 2873

1st 5-Yr-Old @ Sorel 1993

# 45a Ms Lilli Colt 18068-ET

Born 10/22/2013 Reg. 840 3013177374 100%RHA

Price: \$4,000

9K GTPI +2219 / GLPI +2825 / DGV +2887  
PTA +1577M +75F +41P 71%R 1/2014  
PTA +616NM +.06%F -.03%P  
PTA +4.0PL 2.81SCS -1.0DPR 5.8%DCE  
PTA +3.20T +2.79UDC +2.44FLC 69%R 1/2014

# 45b Ms Lilli Colt 18073-ET

Born 10/26/2013 Reg. 840 3013923858 100%RHA

Price: \$3,500

9K GTPI +2171 / GLPI +2854 / DGV +2909  
PTA +1467M +49F +39P 70%R 1/2014  
PTA +542NM -.02%F -.02%P  
PTA +4.0PL 2.85SCS -.3DPR 4.7%DCE  
PTA +3.34T +2.68UDC +2.30FLC 69%R 1/2014

# 45c Ms Lilli Colt 18069-ET \*RC

Born 10/22/2013 Reg. 840 3013177369 100%RHA

Price: \$3,000

9K GTPI +2085 / GLPI +2818 / DGV +2863  
PTA +1662M +73F +48P 70%R 1/2014  
PTA +495NM +.05%F -.01%P  
PTA +1.9PL 3.08SCS -.2DPR 5%DCE  
PTA +2.82T +1.38UDC +2.85FLC 69%R 1/2014

# 45d Ms Lilli Colt 110-ET \*RC

Born 11/7/2013 Reg. 840 3012573562 100%RHA

Price: \$4,500

9K GTPI +2232 / GLPI +2843 / DGV +2907  
PTA +1240M +49F +32P 73%R 1/2014  
PTA +641NM +.01%F -.02%P  
PTA +5.8PL 2.73SCS +.3DPR 5.6%DCE  
PTA +3.22T +2.82UDC +2.68FLC 71%R 1/2014

# 45e Ms EDG Lilli Colt 114-ET \*RC

Born 11/16/2013 Reg. 840 3012573566 100%RHA

Price: \$3,000

9K GTPI +2042 / GLPI +2636 / DGV +2565  
PTA +1226M +46F +27P 72%R 1/2014  
PTA +430NM +.01%F -.03%P  
PTA +2.8PL 2.84SCS -.1DPR 6.7%DCE  
PTA +3.16T +2.75UDC +1.99FLC 71%R 1/2014

# 45f Ms Lilli Colt 57517-ET

Born 1/3/2014 Reg. 840 3010356264 100%RHA

Price: \$3,500

9K GTPI +2182 / GLPI +2878 / DGV +2947  
PTA +1580M +59F +40P 72%R 1/2014  
PTA +571NM +.06%F +.01%P  
PTA +3.8PL 2.88SCS -.8DPR 6.7%DCE  
PTA +2.79T +1.99UDC +1.19FLC 71%R 1/2014

Terms: Cash unless prior arrangements are made specifically with seller and sale management is advised of these special terms in advance of the sale.

**Elite Dairy Genomics, Maverick  
Global & Widholm Family Cattle  
clo Jeff Butler  
1710 BE 7750 S. Road  
Chebanse, IL 60922  
217/341-2437**

**MR CHASSITY COLT 45-ET 70476906  
RC PC TV TL TY**  
50K GTPI +2075  
PTA +1178M +30F +29P 76%R 12/2013  
PTA +450NM -.05%F -.02%P 100%US  
PTA +2.8PL 2.77SCS +.3DPR 4.7%DCE  
PTA +3.03T +2.79UDC +2.54FLC 75%R 12/2013

**SANDY-VALLEY COLT P-RED-TW  
68731810 PC TV TL TY TD**  
GTPI +1919  
**REGANCREST S CHASSITY-ET 62496899**  
EX-92 EEEVE GMD DOM 4-05 4\* GTPI +1939  
3-10 2 365 42280 4.3 1798 2.7 1150  
LIFE 1071 105520 4.2 4383 3.0 3158  
• Sold for \$1,500,000 as a package with several sons  
& dtrs in the 2009 Internat'l Intrigue Sale

**ROCKYMOUNTAIN SROCK LILLI-ET  
11445781C**  
50K GTPI +2249 / GLPI +2939 / DGV +3039  
PTA +1746M +86F +47P 76%R 12/2013  
PTA +654NM +.08%F -.02%P  
PTA +4.4PL 2.92SCS -.3DPR 6.4%DCE  
PTA +3.19T +2.32UDC +1.81FLC 74%R 12/2013  
• Her Colt 45 daughter is one of the Top 10 polled  
heifers in the world!

**LADYS-MANOR PL SHAMROCK-ET  
68977120 TR TV TL TD**  
VG-85 V+VV 2-06 GTPI +2286  
PTA +2.79T +2.25UDC +1.18FLC 86%R 12/2013  
**FLEURY GEN BAXTER LISA-ET  
105353207C**  
VG-88-4Y CAN 1\* GTPI +1997  
PTA +1409M +69F +37P 86%R 12/2013  
PTA +441NM +.06%F -.02%P  
PTA +2.5PL 2.96SCS -1.3DPR 7.6%DCE  
PTA +2.57T +1.62UDC +2.70FLC 80%R 12/2013  
4-00 2 365 36700 3.9 1440 3.2 1166  
2-02 2 365 32068 4.2 1355 3.4 1078

**3rd Dam: Calbrett Shottle Lisamaree**  
(EX-91-CAN 9\*)  
6-05 2 365 39531 3.7 1455 3.1 1237  
**4th Dam: Lylehaven Lila Z**  
(EX-94 CAN 15\*)  
4-05 2 365 49101 4.0 2348 3.5 1695  
LIFE 3 Lact. 166194 3.9 6504 3.4 5701  
All-Canadian Jr. 2-Year-Old & Jr. Yearling  
HM All-Canadian 5-Year-Old & 4-Year-Old  
HM Int. Champion Royal Winter Fair 2004  
1st Jr. 2-Year-Old Royal Winter Fair 2004  
Res. Grand Champ Atlantic Spring & ON  
Summer '07  
**5th Dam: Lylehaven Form Laura-ET**  
(3E-94 EX-MS 6\*)  
4-02 2 365 32650 3.8 1255 2.8 918  
LIFE 2267 195690 4.0 7731 3.1 6015  
Res. All-Canadian Jr. 3-Year-Old 2002  
HHM All-American 4-Year-Old 2003  
**6th Dam: Thiersant Lili Starbuck-ET**  
(5E-94 EEEVEE 2\*)  
8-00 2 365 29810 4.9 1453 3.4 1000  
LIFE 2925 207386 4.7 9747 3.4 7052  
**7th Dam: Ivyhall Astro Jet Ronie**  
(VG-86-CAN)  
LIFE 85328 4.2 3598 3.4 2873  
1st 5-Yr-Old @ Sorel 1993



# BUTLER FELLERS

## Auctions, Inc.

### *2014 - 2015 Sale Schedule*

An assumed name of Butler Auctions, Inc., an Illinois corporation,  
owned solely by Jeff Butler.

***Day at the Derby Sale*** ..... Fasig Tipton Sales Pavillion, Lexington, KY ..... Friday, May 2, 2014

- Co-Managed with Nabholz & Kueffner
- Friday, May 2nd, 10-2 pm Horse Farm Tour ~ 3-5 pm Pre Sale Cattle Viewing/Social ~ **5 pm Sale**  
~ 8 pm KY Derby Horse Auction & Kentucky Hospitality (Bid & buy your Derby favorite)
- Saturday, May 3rd, Two options to shape your Derby Day Experience, attend the Derby at Churchill Downs or watch from Keeneland Racecourse, contact Kathleen O'Keefe for details 715-563-1869

***International Intrigue*** ..... Kaukauna, WI ..... Saturday, July 26th

- Sale Hosted by Milk Source Genetics, Kaukauna, WI

***Planet Holstein Sale*** ..... Madison, WI ..... Thursday, October 2nd

- 5:30 PM Hospitality ~ 6:30 PM Sale

***Jetstream Global Greatness Sale.... an International Event*** ..... Wednesday, Nov. 5th

- Hyatt Regency Hotel, 370 King St., Toronto, Ontario, Canada,
- Schedule of Events: 5:30-6:30pm Hospitality & 6:30-9:00pm Sale/Hospitality.

***Destination Vegas Sale*** ..... Las Vegas, NV ..... Early December 2014

- Sale Held at the Bellagio Resort & Spa ~ 4:30 PM Hospitality ~ 5:30 PM Sale
- For reservations contact: Deidre's Travel Service • Phone: 816-444-0404

***Destination Naples Sale*** ..... Naples, FL ..... Friday, January 30th

- Sale Held at the Ritz Carlton Golf Resort. Join us Wed. Jan 28th - Sunday, Feb. 1st!!
- For reservations contact: Deidre's Travel Service • Phone: 816-444-0404

***For more information or to consign to any of these sales please contact:***



**JEFF BUTLER, SALE MANAGER**

2721 Dickens Dr.  
Springfield, IL 62711  
Phone: 217-341-2437  
Email: illinijet@aol.com

An assumed name of Butler Auctions,  
Inc., an Illinois corporation, owned  
solely by Jeff Butler.

**ED FELLERS, ASSISTING**  
Phone: 913-484-4121 • Email: edmondfellers@yahoo.com

# *Sales Terms and Conditions ~ Butler Fellers Auctions, Inc*

Butler Fellers Auctions, Inc., An assumed name of Butler Auctions, Inc., an Illinois corporation, owned solely by Jeff Butler

**SALE:** All cattle, choice of offspring, or genetic material (embryos, semen, or other containing DNA) listed in the catalog that includes these terms ("Catalog") shall be offered for sale by auction to the highest bidder from the location and at the dates and times set forth at the front of the Catalog ("Sale"). All bidding is open to the public. Butler-Fellers Auction, Inc. ("Sale Management") will conduct the auction, settle any bidding disputes, and declare the winning bidder for all items in the Sale. In the event of a bidding dispute, the Sale Management reserves the right to rebid the item in dispute or take such other action it deems appropriate. The Sale Management's decision on all matters concerning the winning bidder and the amount bid shall be final. The winning bidder ("Buyer") agrees to purchase the item auctioned pursuant to the terms and conditions set forth herein.

Buyer should examine all animals purchased immediately after the purchase and before the close of the Sale, and if found not to be as represented, file a complaint with the Sale Management before the close of the Sale. If the Buyer does not file a complaint with the Sale Management before the conclusion of the Sale, the Buyer cannot challenge the representations of the Seller through the Sale Management. BUYER ASSUMES FULL OWNERSHIP OF ANIMALS AT SALE SITE TOGETHER WITH ALL RISKS.

Corrections and additions to the information in this Catalog may be made through printed updates made available at the Sale or by announcements from the auction stand prior to the auction of the item. Buyer shall be bound by terms of sale so announced.

**By-Bidding.** Bidding directly or indirectly by the sole owner of any animal or genetic material is prohibited unless the intention to bid is disclosed specific to each listing in the Catalog and announced when the animal or genetic material is auctioned. However, bidding by any member(s) of a partnership, syndicate, or other entity owning less than 100% ownership interest in the animal or genetic material is permitted.

**Pedigree Information.** All production, classification, type and production summaries are current. Only information recorded on Holstein Association USA pedigrees is used. Any production or classification records supplied by the Seller will be identified as being provided by Seller. Records in progress are identified as such.

**Genomic Information.** If genomic information on the animal or genetic material is available, it must be dated and disclosed at or before the time of sale.

**Embryo Transfer.** All registered animals or genetic material that have resulted from embryo transfer will be identified with one of the following suffixes in the name: ET, ETS (from split embryo), or ETN (from nuclear transfer). If unregistered, the appropriate technology will be identified. Donor dams shall also be identified.

## **PAYMENT TERMS:**

**General Payment Terms.** Buyers are required to pay for purchases in cash or by check at the conclusion of the Sale, unless other payment terms are specifically: 1) stated in the Catalog or an Update Sheet distributed at the Sale; or 2) agreed to by both the Seller and the prospective buyer prior to the sale and Sale Management is notified in writing. Absentee Buyers purchasing through Sale Management or agents over the phone or otherwise are required to make payment on the business day following the Sale. There will be no exceptions to these payment requirements.

**Choice of Flush Payment Terms.** For any sale in which Buyer is purchasing the right to Buyer's choice of a calf from particular mating between a specific cow and bull ("Flush") of a particular sex and/or with specific characteristics ("Choice"), payments shall be required as follows:

35% Due at the conclusion of the sale; and

65% Due upon the earlier of Buyer's selection of the calf or 30 days after presentation of genomic test results for the youngest calf in the Flush.

Unless other payment terms are specifically: 1) stated in the Catalog or an Update Sheet distributed at the Sale; or 2) agreed to by both the Seller and the Buyer prior to the sale and Sale Management is notified in writing.

## **CHOICE OF FLUSH TERMS.**

**Selection.** Seller shall promptly notify Buyer of the genomic testing results for each calf in the Flush that meets the criteria of the Choice. Buyer of the Choice shall select and take possession of the selected calf within 30 days of receipt of the genomic test scores for the youngest calf in the Flush ("Selection Period"). If Buyer fails

to make the selection within the Selection Period, Buyer will be deemed to have selected the calf with the highest GTPI score of the Flush that is sound, healthy, and meets the Choice criteria. Buyer shall pay Seller a boarding fee of \$10.00 per day for each day that Seller remains in possession of the Choice calf after the expiration of the Selection Period.

**Buyer's Default on Choice.** Should Buyer fail to take possession or make the payments required hereunder, Seller may proceed with any legal means necessary to enforce the terms hereunder. Seller may seek specific performance requiring the Buyer to complete the sale; file suit against Buyer for damages, including attorney's fees and court costs; or Seller, at its sole option, can terminate the contract for Buyer's failure to perform and Seller shall have no obligation to return Buyer's down payment. If the Buyer fails to make payment or take possession of the Choice Calf within 60 days after expiration of the Selection Period, the Seller may but shall not be obligated to sell the Choice calf at a public sale after providing Buyer written notice at least 10 days prior to such sale. Buyer shall be responsible for all costs associated with such sale.

**Documentation and Exams.** Seller of Choice shall complete all blood typing, health checks, and registrations of the calf prior to transfer. Upon selection of Choice by Buyer, Seller will promptly transfer the calf's registration and any other licensing or certificates to the Buyer's name.

**Inability to Produce Choice.** Should the specified Flush fail to produce a sound healthy calf of the sex and characteristics specified in the Choice and the Dam dies, becomes unable to produce embryos, or proves unable to produce sound healthy offspring, the Buyer shall be entitled to a refund from the Seller of the deposit paid for the Choice. No interest or any other reimbursements are due to Buyer.

**Failure to Produce Choice.** Should the specified Flush fail to produce a sound healthy calf of the sex and characteristics specified in the Choice, the Buyer shall have the option, in Buyer's sole discretion, to request in writing a refund of the deposit paid for the Choice or to fulfill the Choice from the next Flush of the Dam that is not committed to a third party (by choice or similar contract) at the time the first Flush fails and produces a sound healthy calf of the sex and with the characteristics specified in the Choice. The option to fulfill the Choice on a subsequent Flush shall only apply to the first uncommitted Flush from the Dam that includes a calf of the sex and with the characteristics specified in the Choice. If Buyer elects not to accept the qualifying calf as fulfillment of the Choice, the Buyer shall be entitled to a refund and shall have no further options to purchase under the Choice. Any agreement between the parties to alter these terms must be in writing and signed by both parties to be enforceable. Neither Buyer or Seller shall be responsible for reimbursing the other party for boarding fees, feed expenses, transportation expenses, or interest for the failure to produce Choice or the substitute calf. If the Buyer fulfills the Choice with a calf from an alternate Flush, the payment schedule will remain the same with respect to age of calf selected.

Any disputes regarding Choice purchases are strictly between Buyer and Seller. Sale Management is not liable for any failed Choice, and such failure will not entitle either party to a refund of any sale commission paid. Upon request Sale Management will mediate any dispute concerning Choice between the Buyer and Seller.

**Failure to Meet Breeding Warranty.** Should the calf selected by the Buyer under the Choice not meet the Breeding Warranty specified herein, the Seller will refund to Buyer the full purchase price paid for the Choice, less the salvage value of the animal. No boarding fee, feed expense, transportation expense, or interest is due from the Buyer or Seller.

## **WARRANTIES AND LIMITATIONS.**

**General Warranties and Limitations of Warranties.** Except as specifically provided herein, the animals and genetic materials being auctioned at this Sale are being sold "As Is" and "Where Is" without representation, warranty, or guarantee as to quantity, quality, character, condition, size, or kind, or that it is in condition or fit to be used for the purpose for which intended.

Seller warrants and represents to Buyer and to Sale Management with respect to each animal and genetic material auctioned at the Sale, the following:

- 1) Seller has clear and merchantable title to the animal that is not subject to liens or encumbrances.
- 2) Seller has all rights and authority required to sell the animal at the Sale subject to the terms and conditions provided herein.

3) To the best of the Seller's knowledge, the animal is sound and healthy in every respect and embryos have been recovered, processed, frozen, transferred and graded in keeping with IETS recommendations unless otherwise noted in the Catalog, Update Sheet, or announced at the Sale. Every precaution will be taken to represent the physical condition of each animal exactly as is known. The condition of the Heifers' udders following calving for Heifers that have never calved is in no way guaranteed.

**Breeding Warranty.** Seller warrants to Buyer that the animals auctioned at the Sale are Breeders as specified below:

**Males.** A "Breeder" will produce semen capable of fertilizing a cow and that is freezable meeting A.I. standards. Bulls shall be considered a Breeder unless it reaches 18 months of age and fails to sire offspring after being used for 2 months on cows known to be Breeders or it fails a breeding soundness exam administered by a licensed veterinarian.

**Females.** A "Breeder" will be capable of conceiving by natural service, carrying, and giving birth to a calf. Any female between the ages of 21 months and 7 years when sold are guaranteed to be a Breeder with the exception of a female carrying a pregnancy that is the result of an embryo transfer.

Females bred prior to the Sale and pronounced "in calf" are presumed to be pregnant but the pregnancy of such animal is not guaranteed unless such guarantee is specified in the Catalog, Update Sheet, or announced at the Sale. The Seller makes no warranty that pregnant cows will deliver or carry the calf full term.

**Claims.** Buyer must make any claim under the Breeding Warranty by submitting a written claim to the Seller before the later of 3 months after the Sale or the animal reaches 20 months of age for males or 23 months of age for females. The written claim must include the animal's examination records, the steps taken to breed the animal, and a statement by a licensed veterinarian indicating the animal's inability to breed. Upon receipt of the claim, the Seller will have 6 months to determine the animal's breeding ability, through examination by a competent veterinarian or reproductive technician or by breeding the animal. During this examination period, the Buyer shall cooperate with any testing requested by Seller, at Seller's cost, and at Seller's request shall return the animal to the Seller. If the animal proves to be a Breeder, the Seller shall provide Buyer with such proof and the animal will be returned to the Buyer. All transportation of the animal shall be at Buyer's expense.

**Limitation of Breeding Warranty.** Unless the Buyer and Seller otherwise agree in writing, the Buyer's sole and exclusive remedy for the failure of Breeding Warranty is the refund of the purchase price, upon expiration of any applicable cure period, and return or disposition of the animal as directed by the Seller. The Breeding Warranty shall be void if the Buyer recovers embryos or oocytes or attempts to super-ovulate the animal, unless Buyer and Seller set out such a warranty in a separate written agreement.

**Embryo Transfer Guarantee.** Any embryo transfer guarantee or warranty is strictly between Buyer and Seller and shall be documented in a separate written agreement by the parties. Sale Management makes no guarantee as to the viability or transferability of any embryos auctioned at the Sale.

**ALL WARRANTIES CONTAINED HEREIN, UNLESS TERMINATED EARLIER, WILL CEASE UPON THE RESALE OF AN ANIMAL OR GENETIC MATERIAL.**

## **GENERAL TERMS**

**Conditional Contracts on Animals.** Because of the elite genetic status within the Holstein breed of the animals and genetic materials sold through this Sale, Sellers often are able to secure conditional contracts for the calves being sold that are assignable to Buyer. Prospective buyers are encouraged to review such contracts prior to purchase. All such contracts are conditional with expirations and other specific criteria that the calf and the Buyer must meet for the contract to become effective. It is the Buyer's responsibility to be aware of the terms of any such contracts and to discuss the contract details with Seller (not Sale Management) prior to purchase.

**Animals' Health.** Seller will provide an Interstate Health Certificate to Buyer for animals sold at the Sale. Animals offered for sale have tested negative for: Brucellosis (except baby calves and official calfhood vaccinated females under 20 months old) and Tuberculosis (except calves under 4 months old) within 30 days of the Sale. If Seller has tested (not required) the animal for Blue Tongue, Leukosis, EHD, Johnes, Anaplasmosis, or BVD, Seller shall disclose the test results to prospective buyers upon request. Animals are not required to test negative for Blue Tongue, Leukosis, EHD, Johnes, Anaplasmosis, or BVD to be included in the Sale.

Buyer shall be solely responsible for ensuring that any calf it purchases at the Sale meets the health requirements of Buyer's State or Country. Prospective buyers should discuss the status of any required tests or inspection with Seller prior to purchase. Animals are not guaranteed to have been tested or to qualify for entrance into any particular State or Country. Any additional health testing required will be at Buyer's expense and results are not guaranteed.

**Transfer of Registered Ownership.** For all registered Holsteins and embryos, Seller, at its cost, will take all actions necessary to transfer ownership of the animal or embryo to the Buyer on the records of Holstein Association USA and a certificate of registration showing Buyer's ownership will be provided to the Buyer.

**Transportation.** Buyer is solely responsible for arranging and transporting any animal it purchases at the Sale. Sale Management will be available to assist Buyer in arranging transportation for animals purchased at the Sale. However, Buyer bears all costs, risks, and responsibility for the animal and its transportation.

**Risk and Mortality Insurance.** Seller shall be responsible for and bear the sole risk of the animal's injury or death until sold. Buyer assumes the risk of the animal's injury or death when Buyer is pronounced the winning bidder by the auctioneer. Insurance may be purchased at the Sale for Seller's protection before the Sale and for Buyer's protection after the Sale. Sale Management encourages everyone to ensure that they have appropriate insurance coverage. For purchases made on terms, the parties are encouraged to purchase insurance on the animal for at least the unpaid balance with Buyer and Seller listed as loss payee.

**Errors and Omissions.** The material in this Catalog has been carefully edited. If any errors or omissions are discovered, they will be corrected in an Update Sheet or announced at the Sale. Such Update Sheets or announcements at the Sale take precedence over the information printed in the Catalog.

**Accidents.** The Sale Management, the Seller, the Buyer, and the owner of the location of the Sale are not responsible for the condition of the grounds or the behavior of the animals and disclaim any liability in the event of personal accident or property loss.

**Limitation of Liability.** Except as otherwise provided herein, each party will use all reasonable efforts to meet the party's obligations hereunder, but in the unlikely event that a party is unable to fulfill its obligations hereunder for any reason, the parties agree that the other party's liability, in the absence of fraud, will not exceed the amount paid for the animal or genetic material and any reasonable transportation costs as provided hereunder. **UNDER NO CIRCUMSTANCES EXCEPT FRAUD WILL BUYER, SELLER, OR SALE MANAGEMENT BE LIABLE FOR LOST PROFITS OR ANY OTHER INCIDENTAL CONSEQUENTIAL, SPECIAL, OR PUNITIVE DAMAGES WHETHER IN CONTRACT OR TORT, INCLUDING, WITHOUT LIMITATION, NEGLIGENCE, STRICT LIABILITY, OR OTHERWISE WHICH ARISE OR MAY ARISE OUT OF OR RELATE TO THIS TRANSACTION.**

**Severability of Invalid Terms.** In the event any provision or portion of these terms and conditions is held to be invalid or unenforceable, such provision or portion thereof shall be severed herefrom, and the remaining provisions will remain in full force and effect, if the essential terms and conditions hereof remain valid.

**Costs and Attorneys Fees.** Except as otherwise expressly provided herein, each party shall pay its own costs and expenses in connection with the transactions contemplated herein. Notwithstanding the foregoing, all costs, expenses, and reasonable attorneys' fees incurred by the prevailing party in any action to interpret or enforce the party's rights under these terms and conditions may be recovered from the non-prevailing party.

**Applicable Laws.** The substantive laws of the State of Illinois (not its conflict of law principles) shall govern all matters arising out of, or relating to these terms and conditions and the transactions contemplated herein. Any action or proceeding seeking to enforce any provision of, or based on any right arising out of, the transactions contemplated herein may be brought by either party but only in the courts of the State of Illinois, or, if it has or can acquire jurisdiction, in the United States District Court sitting in Illinois, and each of the parties consents to the jurisdiction of such courts in any such action or proceeding and waives any objection to venue laid therein.

**THE AFOREMENTIONED TERMS AND CONDITIONS SHALL CONSTITUTE A CONTRACT BETWEEN THE BUYER AND THE SELLER AND SHALL BE BINDING UPON BOTH.**

# ~ Index ~

Consignor.....	Lot #
Butler, J., Maverick Global, P. Carroll & D. Rudin.....	36, 37
Butler, Jeff.....	1a, 2, 3, 4a, 4b, 6a-6e, 7, 8a-8f, 10, 11, 12, 14a,
Butler, Jeff.....	15a, 16a, 16b, 16C, 17a, 17b,17c, 18a, 18b, 19a,
Butler, Jeff.....	19b, 27, 34a, 34b, 41, 42
Butler, Jeff & Ferme Blondin.....	5
Butler, Jeff & Frank & Diane Borba.....	13, 14b, 15b, 24, 28
Butler, Jeff & Joe & Amber Price.....	1
Butler, Jeff & Todd Widholm.....	33
Chassity Syndicate, LLC.....	29, 30a, 30b, 31a, 31b
Cross Genetics, LLC, Maverick & Widholm.....	21a, 21b
Elite Dairy Genomics & SPL Midwest Dairy.....	23
Elite Dairy Genomics, Maverick & Widholm.....	1c, 044, 45a-45f
Innovative Holstein Genetics, LLC.....	20
Maverick Global Genetics.....	22a, 22b, 25
Maverick Global Genetics, P. Carroll & D. Rudin.....	38a, 40
Price, Joe, Amber & Terry.....	43
Rauen, T. & Jeff Butler.....	38b
SPL Midwest Dairy Genomics & T. Widholm.....	26, 32
Widholm Family Cattle.....	35, 39
Widholm Family Cattle & Maverick Global.....	1b
Widholm, T., TJR Genetics & Maverick Global.....	9

# ~ Notes ~

