



SATURDAY, MAY 31, 2014 | OWATONNA, MINNESOTA

Luau II



Aloha

We would like to thank you for joining us at the Luau II.

These are exciting times in the dairy industry. This spring has been filled with many great sales. The decisions you make right now in your cattle investments can be very rewarding and lucrative for you in this unlimited market.

The Luau earned a reputation of being a provider of great show cattle as well as great cow families to breed from. We raised the ante for the Luau II. If you enjoy showing cattle and breeding great cows from the best families in the business, you have an important tool in your hand! This catalog is full of national, state and local caliber show cattle, as well as cows, and daughters of cows that have proven to be capable of making the next great one.

We would like to thank our consignors for offering their best. We would also like to thank our families, friends and crew for helping with this sale. And we would especially like to thank you for coming and wish you the best of luck with your investment.

Mahalo,
Joel and Reid



MAY 31, 2014

Quail

A Sale Experience Like No Other

SALES MANAGEMENT TEAM

Sale Co-Managed By:

Reid Stransky and Joel Kietzman

Reid 507-456-4156 | Joel 608-289-0096

Assisted By:

Courtney
SALES LLC



2564 Pole Line Road, Ridgeway, IA 52165
563-387-0035 home | 563-380-1318 cell
secourtney@hotmail.com

Email: stranshome@gmail.com

Website: www.stranshome.com/jk-s-sale

Sale Location: Steele County Fairgrounds

1525 S Cedar Avenue, Owatonna, Minnesota 55060

Absentee Bidding

If you are unable to attend the sale, please feel free to contact the sale management or any member of the sales staff. They will be happy to assist and represent you at the sale. The sale staff is available to assist potential buyers unable to attend as well as anyone in attendance. Please feel free to call upon them for advice before, during and after the sale.

Terms of Sale

Payment in full on sale day by cash or good check unless prior written arrangements have been made with the seller and/or sale management. For buyers not in attendance, full payment for purchases is due to Courtney Sales LLC within 5 business days of the sale. No exceptions. Any special terms MUST have prior approval by seller or sale management. Partners reserve the right to bid on all partnership consignments.

SALES STAFF

Chris Hill, Auctioneer 202-255-7907
Norman Nabholz, Pedigrees 563-590-3204

Brian Behnke 608-279-2016
Eddie Bue 715-299-4651
Scott Courtney 563-380-1318
Brian Craswell 902-628-7537
Kelli Cull 920-960-1484
Tom Cull 920-960-0350
Mike Deaver 608-207-0344
Tom DeGroot 604-819-2879
Alan Dykshorn 712-441-0686
Lynn Harbaugh 920-420-1524
Michael Heath 443-375-8048
Callum McKinvin 819-437-7552
George Morasci 209-652-7151
Perry Phend 715-533-0608
Chad Ryan 920-960-1449
Nathan Thomas 937-537-0805
Bloyce Thompson 902-892-2621

Fitting Crew

Joel Kietzman 608-289-0096
Pat Conroy 260-402-4494
Kyle Knaup 507-271-2048
Ryan Krohlow 920-639-5500
Ryan Lauber 262-902-3153
Joel Phoenix 905-852-8062
Ben Powers 715-440-5397
Erica Rijnveld 011 31 6 51527489
Cody Schultz 920-209-6789

Leadspersons

Mandi Bue Megan Herberg
Vicki Searles Molly Sloan
Andy Steinhagen Joseph Stransky
Zach Stransky

Transportation

Chris Lentz 715-641-0470
Glen Longhorn 712-548-2851

Please bring this catalog to the sale





Schedule of Events

Friday, May 30

5:00 to 9:00 p.m. Cattle-Viewing and Hospitality

Saturday, May 31

10:00 a.m. to 1:00 p.m. Pre-Sale Viewing and Hospitality

1:00 p.m. Luau II Sale

6:00 p.m. Post-Sale Hospitality - Appetizers and Cocktails at SpareTime (one block from fairgrounds)

Directions to Fairgrounds 1525 S Cedar Avenue, Owatonna, Minnesota 55060

From Twin Cities: 1-35 south to exit 40 (Hwy 14 and 218). Go one mile and exit right onto Cty Rd 45 and turn right. Go one mile and turn right at the stop light. Fairgrounds entrances will be on your left. The second entrance by the ball diamonds will bring you to the sale barn.

From South: 1-35 north to exit 40 (Hwy 14 and 218). Go one mile and Exit right onto Cty Rd 45 and turn right. Go one mile and turn right at the stop light. Fairgrounds entrances will be on your left. The second entrance by the ball diamonds will bring you to the sale barn.

From Rochester: Hwy 14 west turn right on Austin Rd (next road past the Hwy 218 exit). Go straight at four-corner stop and then the fairgrounds will be on the left.

Hotel Accomodations Owatonna, Minnesota

Book early and mention Luau for reserved block.

Country Inn & Suites - 507-455-9295

Microtel - 507-446-0228

Over-flow hotels (no blocks reserved): Holiday Inn Hotel & Suites - 507-446-8900 | AmericInn - 507-455-1142 | Comfort Inn 507-444-0818

Nearest Available Airports

Minneapolis/St Paul International Airport (MSP) - approx. 1 hour and 20 min

Rochester International Airport (RST) - approx. 1 hour

For more information, please visit our website - www.stranshome.com/jk-s-sale





ROBROOK GOLDWYN CAMERON EX-94 EEEEE
DAM OF LOT 1

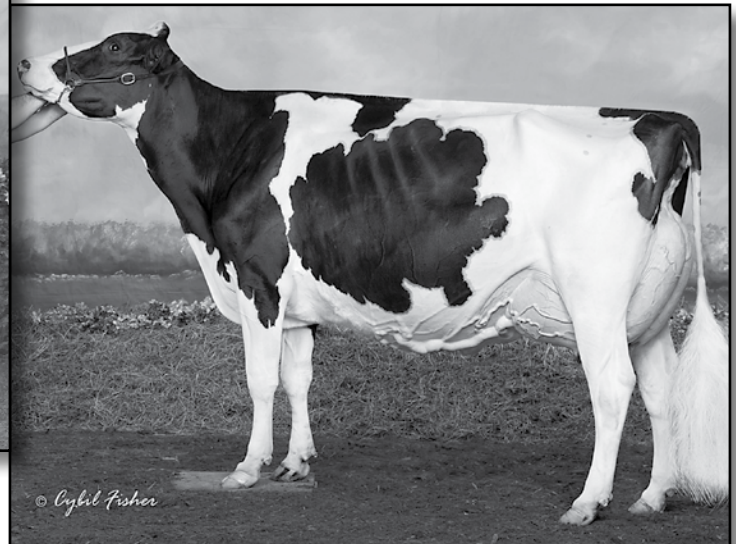

ROBROOK GOLDWYN CAMERON EX-94 EEEEE
DAM OF LOT 1

Lot 1

Budjon Farms, Woodmansee,
Vail and St. Jacobs
N9996 Soo Road, Lomira, WI 53048
920-960-0350 Tom Cull
802-238-1141 Tim Abbott
860-887-8079 Clark Woodmansee
518-755-0307 Peter Vail

Maple-Downs-I G W Atwood-ET **OR**
8956379C Very Good-87 *TV *TL *TY *TD
PTA +294M +51F +15P 99%R 4/14
PTA +4.66T +3.51UDC +3.74FLC 99%R
GTPI +1942G

Robrook Goldwyn Cameron
105794423 Excellent-94 EEEEE
4-03 2x 275d 30017 3.9 1185 3.2 950 inc.
3-04 2x 313d 25480 4.0 1027 3.6 917
2-03 2x 343d 23294 4.0 931 3.5 807

First Choice Female

Three Atwood pregnancies due October 22, 2014

OR

Two Camelot pregnancies due December 3, 2014

Mr Chassitys Camelot
142160978 *TL *TD
PTA +526M +34F +15P 75%R 4/14
PTA +4.50T +3.56UDC +3.59FLC
GTPI +2000G
(Atwood x EX Sanchez x Chassity)

Braedale Goldwyn
CAN 10705608 GP-CAN EX'05 *TV *TL
PTA -9M +31F +13P 99%R 4/14
PTA +2.80T +2.45UDC +2.36FLC
GTPI +1879G

Robrook Dundee Constance
8781290 Very Good-88 EX-MS-CAN
5-00 2x 365d 40952 3.4 1386 3.0 1230
3-03 2x 365d 31020 3.5 1084 3.2 1003
2-02 2x 323d 19587 3.3 656 3.2 626
• Res Grand Champion Three Rivers 2009
• 1st Sr 2-Yr-Old Cow Lindsay Expo 2008
• HM Jr Champion Lindsay Expo 2006

CAMERON!

- Grand Champion, NY Spring Int'l 2014
- Grand Champ, Midwest Spring Nat'l 2014
- HM Gr Champ, Int'l Holstein Show 2013
- HM Sr Champ, Int'l Holstein Show 2013
- All-American 4-Year-Old 2013
- All-Canadian 4-Year-Old 2013
- Grand Champ, Royal Winter Fair 2013
- All-American Jr 3-Yr-Old Cow 2012
- All-Canadian Jr 3-Yr-Old Cow 2012
- Int Champion, Quebec International 2012
- HM Grand Champ, QC International 2012
- Res Int Champ, Royal Winter Fair 2012
- All-American Jr 2-Yr-Old Cow 2011
- All-Canadian Jr 2-Yr-Old Cow 2011
- HM Int Champion, Quebec Int'l 2011

3rd thru 6th Dams

Robrook Ben Coralee VG-86-CAN
3-11 2x 365d 23615 3.9 923 3.4 795
Willrae Gruber Corrie EX-CAN
4-10 2x 310d 25130 3.9 968 3.4 851
Life (5 Lacs): 111775 3.9 4356 3.3 3737
MCF024 Selection Candy VG-85-CAN
5-02 2x 327d 17796 4.2 747 3.4 604
Willrae Vianney Mandy VG-85-CAN



**KHW REGIMENT APPLE-RED-ET EX-96 3E DOM
DAM OF LOT 2**



**KHW REGIMENT APPLE-RED-ET EX-96 3E DOM
DAM OF LOT 2**



Lot 2

Jenavieve M. Kisst
PO Box 300
Ripon, CA 95366
209-832-3077

Ms Kisst Apples GChip-ET *RC

pending
Born: March 1, 2014

Mr Chassity Gold Chip-ET

140145553 100%RHA-NA *TR *TV *TL
PTA +211M +23F +0P 94%R 4/14
PTA +3.70T +3.31UDC +3.16FLC 89%R
GTPI +1996G

KHW Regiment Apple-Red-ET *CV

135511521 Excellent-96 EEEEE 3E DOM
4-01 2x 365d 35750 4.7 1682 3.7 1314
7-00 2x 365d 33280 5.0 1654 3.6 1191
5-03 2x 365d 30810 5.0 1527 3.9 1212
2-02 2x 365d 28930 4.5 1297 3.6 1033
Life: 1972d 158680 4.8 7683 3.6 5735
• Reserve Grand Ch, Int'l R&W Show 2013
• 1st 125,000 lb. cow, Grand Int'l R&W 2013
• Grand Ch, Grand Int'l R&W Show 2011
• Unanimous All-American Jr 2-Yr-Old 2006
• All-American R&W Jr 2-Yr-Old 2006
• HHM All-American Jr 3-Yr-Old 2007
• Nom All-American R&W 5-Yr-Old 2009
• Res Grand Ch, Royal Winter R&W 2009
• HI World Champion R&W Cow 2010
• \$1,000,000 Sale Topper Global Glamour 2008

Braedale Goldwyn

CAN 10705608 GP-CAN EX'05 *TV *TL
PTA -9M +31F +13P 99%R 4/14
PTA +2.80T +2.45UDC +2.36FLC
GTPI +1879G

Regancrest S Chassity-ET

62496899 Excellent-92 EEEVE DOM
3-10 2x 365d 42280 4.3 1798 2.5 1070

Carrousel Regiment-ET

128891296 *TV *TL
PTA -694M -4F -7P 99%R 4/14
PTA +1.49T +1.17UDC +.51FLC 98%R
GTPI +1266G

Kamps-Hollow Altitude-ET *RC *CV

129136431 Excellent-95 2E DOM
7-00 2x 365d 39690 4.7 1849 3.5 1385
4-03 2x 365d 30430 4.2 1267 3.1 956
2-00 2x 365d 28830 3.8 1097 3.5 1013
Life: 1844d 144460 4.4 6295 3.7 5288
• Red Impact Cow of the Year 2009

3rd thru 7th Dams

Clover-Mist Alisha-ET *RC EX-93 3E DOM
8-07 2x 365d 36920 4.2 1553 3.4 1258
Life: 2999d 226470 4.7 10659 3.6 8149
Clover-Mist Augy Star-ET *RC
EX-94 4E DOM
7-10 3x 365d 43140 5.0 2136 3.3 1421
Life: 2486d 206250 4.7 9793 3.5 7187
D-R-A August EX-96 EEEE 4E DOM
8-05 2x 365d 27460 4.3 1187 3.2 871
Life: 3443d 190200 4.4 8281 3.3 4457
• Nominated All-American Aged Cow 1986
D-R-A Ideal Precious Leader EX-90 2E
7-06 2x 358d 20090 3.9 787 3.4 675
D-R-A Princess Lad Leader EX-90 3E
9-05 2x 305d 19160 4.2 809



**MS ALEXIS COLT ALI-ET *RC *PO
SELLS AS LOT 3**



**MS APPLES ALEXIS *RC VG-87 VG-MS @ 2-11
DAM OF LOT 3**

Lot 3

Apple Partners, LLC
21375 Cottage Hill Rd
Durango, IA 52039
563-552-2172

Ms Alexis Colt *Ali-ET* *RC *PO *CV

70639345 Born: October 15, 2011
GTPI+1864 +2.70T +2.15UDC +2.65FLC

Due: September 28, 2014 to
De-Su 11236 Balisto-ET

APPLE!

- Reserve Grand Ch, Int'l R&W Show 2013
- 1st 125,000 lb. cow, Grand Int'l R&W 2013
- Grand Ch, Grand Int'l R&W Show 2011
- Unanimous All-American Jr 2-Yr-Old 2006
- All-American R&W Jr 2-Yr-Old 2006
- HHM All-American Jr 3-Yr-Old 2007
- Nom All-American R&W 5-Yr-Old 2009
- Res Grand Ch, Royal Winter R&W 2009
- HI World Champion R&W Cow 2010
- \$1,000,000 Sale Topper Global Glamour 2008

Aggravation Lawn Boy P-Red *PO

133080890 EX-93 *TV *TL *TY *TD
PTA +69M -7F +18P 99%R 4/14
PTA +1.12T +1.46UDC +.87FLC
GTPI +1767G

Sandy-Valley-W B Crystal-ET *RC

63114952 Very Good-86 VG-MS @ 2-09
2-01 2x 365d 36350 2.8 1005 3.1 1133

Picston Shottle-ET

GBR 598172 EX-95 GM 12/11 *TV *TL *TY
PTA +885M +45F +24P 99%R 4/14
PTA +2.29T +1.84UDC +1.58FLC
GTPI +1929G

KHW Regiment Apple-Red-ET

135511521 Excellent-96 EEEEE DOM
4-01 2x 365d 35750 4.7 1682 3.7 1314
7-00 2x 365d 33280 5.0 1654 3.6 1191
5-03 2x 365d 30810 5.0 1527 3.9 1212
2-02 2x 365d 28930 4.5 1297 3.6 1033
Life: 1972d 158680 4.8 7683 3.6 5735

3rd thru 8th Dams

Kamps-Hollow Altitude-ET

EX-95 EEEEE 2E DOM
2-00 2x 305d 24510 3.8 922 3.7 904
7-00 2x 305d 34450 4.5 1562 3.4 1163

- Dam to proven bulls Advent, Jotan & Acme
- Red Impact Cow of the Year 2009

Clover-Mist Alisha-ET *RC EX-93 3E DOM

8-07 2x 365d 36920 4.2 1553 3.4 1258
Life: 2999d 226470 4.7 10659 3.6 8149

Clover-Mist Augy Star-ET *RC

EX-94 4E DOM
7-10 3x 365d 43140 5.0 2136 3.3 1421
Life: 2486d 206250 4.7 9793 3.5 7187

D-R-A August EX-96 EEEE 4E DOM

8-05 2x 365d 27460 4.3 1187 3.2 871
Life: 3443d 190200 4.4 8281 3.3 4457

- Nominated All-American Aged Cow 1986

D-R-A Ideal Precious Leader EX-90 2E

7-06 2x 358d 20090 3.9 787 3.4 675

D-R-A Princess Lad Leader EX-90 3E

9-05 2x 305d 19160 4.2 809

Sandy-Valley Colt P-Red-TW

68731810 *PO *TV *TL *TY *TD
PTA +439M -24F +21P 97%R 4/14
PTA +1.86T +2.17UDC +1.74FLC 92%R
GTPI +1859G

Ms Apples Alexis *RC *CV

140532308 Very Good-87-2YR VG-MS
GTPI+2026 +2.76T +2.50UDC +2.67FLC
2-03 2x 365d 31010 4.9 1518 3.5 1090



MS DELICIOUS DAISY-ET *RC VG-88 VG-MS @ 2-11
DAM OF LOT 4



MS DELICIOUS APPLE-RED-ET EX-92 EEEEE
2ND DAM OF LOT 4

Lot 4

Erbsen and Deaver
10974 Benson Road
Lanark, IL 61046
815-275-4990

Mr Savage-ET *RC

66985574 GP-82 *TV *TL *TY
PTA -187M +31F +7P 87%R 4/14
PTA +2.50T +2.82UDC +1.99FLC 84%R
GTPI +1947G

Ms Delicious Daisy-ET *RC

69320641 Very Good-88 VEEEV @ 2-11
2-02 2x 365d 27180 3.2 857 3.2 878

Ms Sherona-Hill *Delight*

72458392
Born: June 30, 2012
Bred: September 23, 2013
to Mr Apples Action-Red

Picston Shottle-ET

GBR 598172 EX-95 GM 12/11 *TV *TL *TY
PTA +885M +45F +24P 99%R 4/14
PTA +2.29T +1.84UDC +1.58FLC
GTPI +1929G

Gen-I-Beg Goldwyn Secret-ET *RC

103506629 Very Good-87-2YR-CAN
5-05 2x 365d 30573 4.5 1389 3.2 980

Dudoc Mr Burns-ET *RC

100745543C VG-85 *TV *TL *TY
PTA +904M +24F +47P 99%R 4/14
PTA +2.31T +1.06UDC +2.40FLC
GTPI +1686G

Ms Delicious Apple-Red-ET

139236776 Excellent-92 EEEEE *TV
4-03 2x 365d 37621 3.7 1395 3.1 1156
2-02 2x 365d 26460 3.9 1036 3.1 821
• Nom All-American R&W Jr 2-Yr-Old 2010
• Member All-American R&W Produce 2010

3rd thru 9th Dams

KHW Regiment Apple-Red-ET

EX-96 3E DOM
4-01 2x 365d 35750 4.7 1682 3.7 1314
Life: 1972d 158680 4.8 7683 3.8 6034
• Reserve Grand Ch, Int'l R&W Show 2013
• 1st 125,000 lb. cow, Grand Int'l R&W 2013
• Grand Ch, Grand Int'l R&W Show 2011
• Unanimous All-American Jr 2-Yr-Old 2006
• All-American R&W Jr 2-Yr-Old 2006
• HHM All-American Jr 3-Yr-Old 2007
• Nom All-American R&W 5-Yr-Old 2009

Kamps-Hollow Altitude-ET

EX-95 EEEEE 2E DOM
2-00 2x 305d 24510 3.8 922 3.7 904
7-00 2x 305d 34450 4.5 1562 3.4 1163
• Dam to proven bulls Advent, Jotan & Acme
• Red Impact Cow of the Year 2009

Clover-Mist Alisha-ET *RC EX-93 3E DOM

8-07 2x 365d 36920 4.2 1553 3.4 1258
Life: 2999d 226470 4.7 10659 3.6 8149

Clover-Mist Augy Star-ET *RC

EX-94 4E DOM
7-10 3x 365d 43140 5.0 2136 3.3 1421
Life: 2486d 206250 4.7 9793 3.5 7187

D-R-A August EX-96 EEEE 4E DOM

8-05 2x 365d 27460 4.3 1187 3.2 871
Life: 3443d 190200 4.4 8281 3.3 4457

• Nominated All-American Aged Cow 1986

D-R-A Ideal Precious Leader EX-90 2E

7-06 2x 358d 20090 3.9 787 3.4 675

D-R-A Princess Lad Leader EX-90 3E

9-05 2x 305d 19160 4.2 809



KHW REGIMENT APPLE 3-RED-ETN VG-89-CAN
CLONE OF DAM OF LOT 5



KHW REGIMENT APPLE-RED-ET EX-96 3E DOM
CLONE OF DAM OF LOT 5

Lot 5

Elginvue Cattle Marketing
41775 State Hwy 19
Arlington, MN 55307
507-964-5706

Elgin-Ciapi WB Antonella-ET *RC

53746211
Born: September 23, 2013

Gillette Windbrook

7816429C 91%RHA-NA *TV *TL *TY *TD
PTA +621M +41F +26P 97%R 4/14
PTA +2.92T +2.14UDC +2.70FLC
GTPI +1850G

KHW Regmnt Apple A3-Red-ETN *CV

70244497
• Lost at calving
clone of:

KHW Regiment Apple-Red-ET *CV

- EX-96 EEEEE 3E DOM
4-01 2x 365d 35750 4.7 1682 3.7 1314
Life: 1972d 158680 4.8 7683 3.6 5735
- Reserve Grand Ch, Int'l R&W Show 2013
 - 1st 125,000 lb. cow, Grand Int'l R&W 2013
 - Grand Ch, Grand Int'l R&W Show 2011
 - Unanimous All-American Jr 2-Yr-Old 2006
 - All-American R&W Jr 2-Yr-Old 2006
 - HHM All-American Jr 3-Yr-Old 2007
 - Nom All-American R&W 5-Yr-Old 2009
 - Res Grand Ch, Royal Winter R&W 2009
 - HI World Champion R&W Cow 2010
 - \$1,000,000 Sale Topper Global Glamour 2008

Gillette Brilea F B I-ET

89524C EX-94-CAN EXTRA'05 *TV *TL
PTA +1473M +39F +35P 99%R 4/14
PTA +1.85T +1.24UDC +1.51FLC
GTPI +1763G

Gillette Blitz 2nd Wind-ET

7352248C VG-88-CAN 34*
2-02 3x 365d 39096 3.6 1422 3.0 1182

Carrousel Regiment-ET

128891296 *TV *TL
PTA -694M -4F -7P 99%R 4/14
PTA +1.49T +1.17UDC +.51FLC 98%R
GTPI +1266G

Kamps-Hollow Altitude-ET *RC *CV

129136431 Excellent-95 2E DOM
7-00 2x 365d 39690 4.7 1849 3.5 1385
4-03 2x 365d 30430 4.2 1267 3.1 956
2-00 2x 365d 28830 3.8 1097 3.5 1013
Life: 1844d 144460 4.4 6295 3.7 5288

- Red Impact Cow of the Year 2009

3rd thru 7th Dams

Clover-Mist Alisha-ET *RC EX-93 3E DOM
8-07 2x 365d 36920 4.2 1553 3.4 1258
Life: 2999d 226470 4.7 10659 3.6 8149

Clover-Mist Augy Star-ET *RC
EX-94 4E DOM
7-10 3x 365d 43140 5.0 2136 3.3 1421
Life: 2486d 206250 4.7 9793 3.5 7187

D-R-A August EX-96 EEEE 4E DOM
8-05 2x 365d 27460 4.3 1187 3.2 871
Life: 3443d 190200 4.4 8281 3.3 4457

- Nominated All-American Aged Cow 1986

D-R-A Ideal Precious Leader EX-90 2E
7-06 2x 358d 20090 3.9 787 3.4 675

D-R-A Princess Lad Leader EX-90 3E
9-05 2x 305d 19160 4.2 809



**ELMBRIDGE LOOKOUT LADY IN RED EX-93-CAN
DAM OF LOT 6**



**ELMBRIDGE FM LOVEABLE RED EX-94 3E-CAN
2ND DAM OF LOT 6**

First Choice Female

Choice of Action-Red or Absolute-Red female due March 2015

Lot 6

Lookout, Elmbridge
and Frank & Diane Borba
35 Minton Hill Road
Canton de Hatley, QC J0B 2C0
819-842-3130

Mr Apples Action-Red-ET

68571373 *CV
PTA -771M +14F +11P 77%R 4/14
PTA +2.81T +2.89UDC +2.89FLC 77%R
GTPI +1934G

OR

Apples Absolute-Red-ET

139358472 Excellent-92 *CV *TL *TY *TD
PTA -1475M +19F -2P 98%R 4/14
PTA +3.87T +3.79UDC +2.74FLC 97%R
GTPI +1588G

Elmbridge Lookout Lady in Red

106233305 Excellent-93-CAN 95-MS
4-01 2x 206d 18157 3.3 578 3.1 545 inc.
3-00 2x 333d 24184 3.5 836 3.2 774
2-00 2x 312d 20531 3.2 661 3.1 644
• Res Gr Champ, NY Spring Int'l R&W 2014
• All-Canadian R&W 4-Year-Old 2013
• All-Canadian R&W Jr 3-Yr-Old 2013
• Grand Champion, Royal R&W 2013
• Res Grand Champ, Royal R&W 2012

KHW Kite Advent-Red-ET

133002953 Excellent-95 *TV *TL *TD
PTA -973M -10F -20P 99%R 4/14
PTA +2.57T +2.27UDC +1.64FLC
GTPI +1591G

Elmbridge FM Loveable Red

9487398 Excellent-94-3E-CAN 2*
6-04 2x 365d 41506 3.1 1296 3.1 1281
4-09 2x 365d 39151 3.2 1252 3.1 1228
8-03 2x 365d 38576 3.1 1199 3.1 1193
3-08 2x 330d 28029 3.4 950 3.1 864
1-11 2x 365d 22260 3.5 776 3.1 701
Life (5 Lacs): 189157 3.3 6173 3.2 5972

LOVEABLE!

- Res All-American R&W 125,000 lb 2013
- All-Canadian R&W Mature Cow 2013
- HM Grand Champ, Royal R&W 2013
- Champion B&O, Grand Int'l R&W 2013
- 1st Dam/Daughter, Grand Int'l R&W 2013
- 1st Produce of Dam, Grand Int'l R&W 2013
- All-American R&W 4-Year-Old 2009
- All-American R&W Sr 3-Yr-Old 2008
- Res Gr Champ, Grand Int'l R&W 2009
- Int Champ, Grand Int'l R&W 2008
- Grand Champ, Royal R&W 2009

3rd thru 6th Dams

Elmbridge C D Licorice Red VG-86-CAN
2-00 2x 365d 17855 3.2 567 3.0 527
Kooiwijk Milestone Lassie S VG-86-CAN
4-09 2x 365d 29819 3.4 1001 3.1 933
Kooiwijk Factor Lassie N VG-88-CAN
4-05 2x 365d 21155 3.6 767 3.6 752
Kooiwijk Fire Lassie J VG-89-CAN
5-05 3x 314d 21493 3.9 847 3.4 736



ROLLING-SPRING G ESCENCE-ET EX-95 2E
DAM OF LOT 7

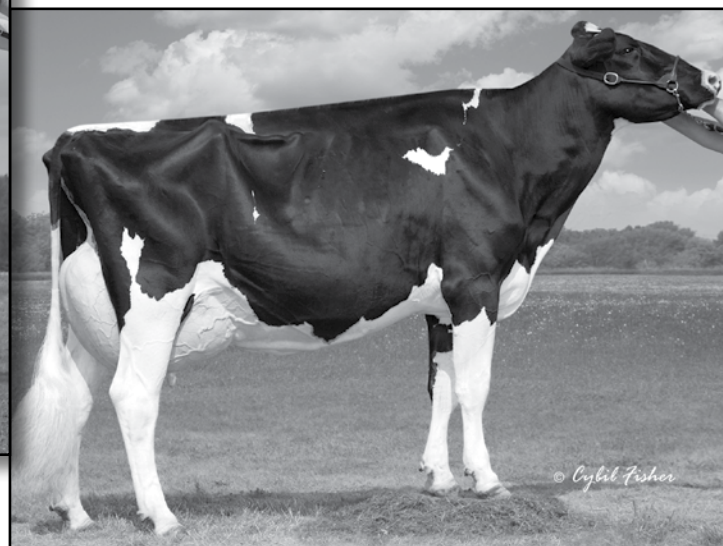

BUDJON-JK DUR ESQUISITE-ET EX-92 GMD DOM
2ND DAM OF LOT 7

Lot 7

Budjon Farms and Joel Kietzman
N9996 Soo Road
Lomira, WI 53048
608-289-0096 Joel Kietzman
920-960-0350 Tom Cull

Apples Absolute-Red-ET

139358472 Excellent-92 *CV *TL *TY *TD
PTA -1475M +19F -2P 98%R 4/14
PTA +3.87T +3.79UDC +2.74FLC 97%R
GTPI +1588G

Rolling-Spring G Escence-ET

62660946 Excellent-95 EEEE 2E
5-06 2x 365d 40500 4.1 1646 3.0 1231
4-03 2x 365d 38160 4.1 1547 3.1 1177
2-07 2x 365d 36230 3.9 1413 3.2 1160
Life: 1565d 148800 4.2 6285 3.3 4950
• *Nom All-American Produce of Dam 2012*
• *6th 5-Year-Old, International Show 2011*
• *Nominated All-American 4-Year-Old 2010*
• *4th 4-Year-Old, International Show 2010*
• *Grand Champion, Midwest Sprg Show 2010*

Budjon-JK Absolut *Eloxxi*-ET *RC

3013251080
Born: September 11, 2013

Ladino Park Talent-Imp-ET *RC

AUS 930377 EX-90 ST'03 *TV *TL
PTA -259M -32F +2P 99%R 4/14
PTA +2.09T +2.25UDC +1.07FLC
GTPI +1417G

KHW Regiment Apple-Red-ET

135511521 Excellent-96 3E DOM
4-01 2x 365d 35750 4.7 1682 3.7 1314
• *Gr Champ, Grand Int'l R&W Show 2011*

Braedale Goldwyn

CAN 10705608 GP-CAN EX'05 *TV *TL
PTA -9M +31F +13P 99%R 4/14
PTA +2.80T +2.45UDC +2.36FLC
GTPI +1879G

Budjon-JK Dur Esquisite-ET

134568221 Excellent-92 GMD DOM
3-07 2x 365d 40300 3.9 1555 3.0 1199
2-06 2x 365d 30940 3.5 1079 3.1 971
• *Member Nom All-American Best 3 2007*
• *Res Int Champion, WI Champ Show 2007*
• *Nom All-American Sr 2-Year-Old 2006*
• *Nominated Senior Best 3 Females 2007*

Maternal sisters to Eloxxi

Rolling-Spring Dami Easy

- *Res All-American Winter Calf 2013*
- *Res All-Canadian Winter Calf 2013*

Rolling-Spring Schz Ella VG-89

- *Nom All-American Jr 2-Year-Old 2013*
- *Nom All-Canadian Jr 2-Year-Old 2013*

3rd thru 8th Dam

Budjon-JK Encore Electra-ET

EX-95 2E GMD DOM
6-04 2x 365d 46830 4.0 1866 3.0 1382
Life: 1806d 192280 3.6 6858 3.0 5733
• *HM All-American 125,000 Lb Cow 2005*
• *HM All-American Aged Cow 2004*
• *Res All-American Sr 3-Yr Old Cow 2001*
• *3x All-Canadian Nominee*
• *6x All-American Nominee*

Krull Broker Elegance EX-96 GMD DOM

5-07 2x 365d 40950 3.7 1522 3.1 1272
Life: 2356d 183710 3.7 6878 3.2 5919
• *HM All-American Aged Cow 1999*
• *HM All-Canadian Mature Cow 1999*

Krull Starbuck Excellency EX-90 GMD DOM

3-03 2x 365d 27140 3.5 937 3.4 930

Krull TT Excellency EX-90 VEEB DOM

3-02 2x 363d 24319 3.5 862 3.4 829

Life: 1733d 109780 3.7 4077 3.3 3605

Krull Boot Mark Excellency EX-92 2E GMD

6-06 2x 365d 27410 3.8 1040 3.1 868

Life: 3026d 201440 3.5 7105 3.0 4634

Krull Kingstead Excellency EX-92 4E GMD

12-4 2x 323d 21920 3.5 772

Life: 3364d 179790 3.6 6436



BUDJON-JK STORM EMILY-ET EX-92 2E DOM
DAM OF LOT 8 AND LOT 9



BUDJON-JK LINJET EILEEN-ET EX-96 4E GMD DOM
2ND DAM OF LOT 8 AND LOT 9

Budjon Farms and Joel Kietzman
N9996 Soo Road
Lomira, WI 53048
608-289-0096 Joel Kietzman
920-960-0350 Tom Cull

Lot 8

Budjon-JK GChip Elcatraz-ET

3012559938
Born: September 6, 2013

Mr Chassity Gold Chip-ET

140145553 100%RHA-NA *TR *TV *TL
PTA +211M +23F +0P 94%R 4/14
PTA +3.70T +3.31UDC +3.16FLC 89%R
GTPI +1996G

Budjon-JK Storm Emily-ET

133351712 Excellent-92 EEEEE 2E DOM
4-08 2x 365d 41090 3.7 1514 3.0 1251
2-04 2x 365d 32730 3.7 1198 3.1 1009
• Reserve All-American Sr 2-Year-Old 2005
• Int Champion, Midwest Spring Nat'l 2005
• 1st Sr 2-Yr Old, Midwest Spring Nat'l 2005
• 1st Dam/Daughter, Midwest Spr Nat'l 2005

Maternal sister to Elcatraz and Erleen

Budjon-JK Emilys Edair-ET EX-95 2E

• Reserve All-American Jr 3-Yr-Old 2010
• Reserve All-Canadian Jr 3-Yr-Old 2010
• Nominated All-American 4-Yr-Old 2011
Budjon-JK Fallen Embers EX-92
• Nominated All-American 4-Yr-Old 2010
• Nominated All-Canadian 4-Yr-Old 2010
• Grand Champ, WI Championship 2010

Lot 9

Budjon-JK GChip Erleen-ET

3013251035
Born: June 2, 2013

Braedale Goldwyn

CAN 10705608 GP-CAN EX'05 *TV *TL
PTA -9M +31F +13P 99%R 4/14
PTA +2.80T +2.45UDC +2.36FLC
GTPI +1879G

Regancrest S Chassity-ET

62496899 Excellent-92 EEEVE DOM
3-10 2x 365d 42280 4.3 1798 2.5 1070

Maughlin Storm-ET

5457798 EX-CAN GM 8/04 B/R *TV *TL
PTA -239M +22F -8P 99%R 4/14
PTA +1.06T +.61UDC +1.44FLC
GTPI +1391G

Budjon-JK Linjet Eileen-ET

125791216 Excellent-96 4E GMD DOM
5-06 2x 365d 44700 3.7 1647 3.1 1383
Life: 2106d 194050 3.6 6935 3.2 6152
• Reserve All-American Aged Cow 2005
• All-American 5-Year Old 2004
• Res Senior Champion, Grand Int'l 2004
• HM All-Canadian Sr 3-Year Old 2002
• Nom All-American Sr 2-Year Old 2001

3rd thru 7th Dam

Krull Broker Elegance EX-96 GMD DOM
5-07 2x 365d 40950 3.7 1522 3.1 1272
Life: 2356d 183710 3.7 6878 3.2 5919
• HM All-American Aged Cow 1999
• HM All-Canadian Mature Cow 1999
Krull Starbuck Excellency EX-90 GMD DOM
3-03 2x 365d 27140 3.5 937 3.4 930
Krull TT Excellency EX-90 VEEE DOM
3-02 2x 363d 24319 3.5 862 3.4 829
Life: 1733d 109780 3.7 4077 3.3 3605
Krull Boot Mark Excellency EX-92 2E GMD
6-06 2x 365d 27410 3.8 1040 3.1 868
Life: 3026d 201440 3.5 7105 3.0 4634
Krull Kingstead Excellency EX-92 4E GMD
12-4 2x 323d 21920 3.5 772
Life: 3364d 179790 3.6 6436



BUDJON-JK GC EDVERSITY-ET
SELLS AS LOT 10



BUDJON-JK EMILYS EDAIR-ET EX-95 2E
DAM OF LOT 10

Lot 10

Budjon Farms and Joel Kietzman
N9996 Soo Road
Lomira, WI 53048
608-289-0096 Joel Kietzman
920-960-0350 Tom Cull

Mr Chassity Gold Chip-ET

140145553 100%RHA-NA *TR *TV *TL
PTA +211M +23F +0P 94%R 4/14
PTA +3.70T +3.31UDC +3.16FLC 89%R
GTPI +1996G

Budjon-JK Emilys Edair-ET

138418546 Excellent-95 EEEEE 2E
4-03 2x 365d 38420 3.2 1241 3.1 1192
3-03 2x 330d 27000 3.5 957 3.2 853
2-02 2x 332d 24910 3.5 880 3.1 774
• Reserve All-American Jr 3-Yr-Old 2010
• Reserve All-Canadian Jr 3-Yr-Old 2010
• 2nd Jr 3-Yr-Old, Int'l Holstein Show 2010
• 2nd Jr 3-Yr-Old, Royal Winter Fair 2010
• Nominated All-American 4-Yr-Old 2011
• 4th 4-Year-Old, International Show 2011

Full sister to Edair

Budjon-JK Fallen Embers EX-92

- Nominated All-American 4-Yr-Old 2010
- Nominated All-Canadian 4-Yr-Old 2010
- Grand Champ, WI Championship 2010

Budjon-JK GC Edversity-ET

3009999516

Born: March 12, 2013

- 4th Spring Yearling, Midwest Spring National 2014

Braedale Goldwyn

CAN 10705608 GP-CAN EX'05 *TV *TL
PTA -9M +31F +13P 99%R 4/14
PTA +2.80T +2.45UDC +2.36FLC
GTPI +1879G

Regancrest S Chassity-ET

62496899 Excellent-92 EEEVE DOM
3-10 2x 365d 42280 4.3 1798 2.5 1070

Regancrest Dundee-ET

127640114 Excellent-95 *TV *TL
PTA -401M -23F -6P 99%R 4/14
PTA +2.10T +2.29UDC +.84FLC
GTPI +1364G

Budjon-JK Storm Emily-ET

133351712 Excellent-92 EEEEE 2E DOM
4-08 2x 365d 41090 3.7 1514 3.0 1251
2-04 2x 365d 32730 3.7 1198 3.1 1009
• Reserve All-American Sr 2-Year-Old 2005
• Int Champion, Midwest Spring Nat'l 2005
• 1st Sr 2-Yr Old, Midwest Spring Nat'l 2005
• 1st Dam/Daughter, Midwest Spr Nat'l 2005

3rd thru 8th Dam

Budjon-JK Linjet Eileen-ET

EX-96 4E GMD DOM
5-06 2x 365d 44700 3.7 1647 3.1 1383
Life: 2106d 194050 3.6 6935 3.2 6152
• Reserve All-American Aged Cow 2005
• All-American 5-Year Old 2004
• Res Senior Champion, Grand Int'l 2004
• HM All-Canadian Sr 3-Year Old 2002
• Nom All-American Sr 2-Year Old 2001

Krull Broker Elegance EX-96 GMD DOM

5-07 2x 365d 40950 3.7 1522 3.1 1272
Life: 2356d 183710 3.7 6878 3.2 5919
• HM All-American Aged Cow 1999
• HM All-Canadian Mature Cow 1999

Krull Starbuck Excellency EX-90 GMD DOM

3-03 2x 365d 27140 3.5 937 3.4 930

Krull TT Excellency EX-90 VEEE DOM

3-02 2x 363d 24319 3.5 862 3.4 829
Life: 1733d 109780 3.7 4077 3.3 3605

Krull Boot Mark Excellency EX-92 2E GMD

6-06 2x 365d 27410 3.8 1040 3.1 868
Life: 3026d 201440 3.5 7105 3.0 4634

Krull Kingstead Excellency EX-92 4E GMD

12-4 2x 323d 21920 3.5 772
Life: 3364d 179790 3.6 6436



**BUDJON-JK GLD EMBARASS-ET VG-88 EX-MS
SELLS AS LOT 11**



**BUDJON-JK DURHAM EMBRACE-ET EX-95 2E
DAM OF LOT 11**

Lot 11

Budjon Farms and Joel Kietzman
N9996 Soo Road
Lomira, WI 53048
608-289-0096 Joel Kietzman
920-960-0350 Tom Cull

Braedale Goldwyn

CAN 10705608 GP-CAN EX'05 *TV *TL
PTA -9M +31F +13P 99%R 4/14
PTA +2.80T +2.45UDC +2.36FLC
GTPI +1879G

Budjon-JK Durham Embrace-ET

134568203 Excellent-95 EEEEE 2E *CV
5-10 2x 365d 50710 4.4 2207 3.2 1611
4-08 2x 365d 42090 3.4 1448 3.3 1381
2-05 2x 365d 28590 3.7 1046 3.5 1014
Life: 1437d 146180 3.8 5592 3.3 4896
• HM All-American 5-Year-Old 2009
• Nom All-American Best Three Females 2009
• Reserve All-American 4-Year-Old 2008
• Champion B&O, World Dairy Expo 2008
• Grand Champion, WI Champ Show 2008
• All-Wisconsin 4-Year-Old 2008

Budjon-JK GLD *Embarass-ET*

141101808 Very Good-88 VEVVE @ 2-09
Born: December 3, 2010
2-02 2x 365d 31858 3.8 1216 3.4 1073

Due: July 1, 2014

Shoremar James

5902195C GP-81-CAN GM 2/04 *TV *TL
PTA -647M +6F +4P 99%R 4/14
PTA +.65T +.62UDC +.22FLC
GTPI +1223G

Braedale Baler Twine

6860888C Very Good-86-CAN 29*
2-01 2x 365d 30906 4.9 1521 3.4 1052

Regancrest Elton Durham-ET

2250783 EX-90 GM 8/01 *TR *CV *TL
PTA -263M -33F +5P 99%R 4/14
PTA +2.45T +2.17UDC +2.07FLC
GTPI +1568G

Budjon-JK Encore Electra-ET

121326223 Excellent-95 2E GMD DOM
6-04 2x 365d 46830 4.0 1866 3.0 1382
Life: 1806d 192280 3.6 6858 3.0 5733
• HM All-American 125,000 Lb Cow 2005
• HM All-American Aged Cow 2004
• Res All-American Sr 3-Yr Old Cow 2001
• Nom All-American Sr 2-Year Old 2000
• 3x All-Canadian Nominee
• 6x All-American Nominee

3rd thru 7th Dam

Krull Broker Elegance EX-96 GMD DOM

5-07 2x 365d 40950 3.7 1522 3.1 1272
Life: 2356d 183710 3.7 6878 3.2 5919

• HM All-American Aged Cow 1999

• HM All-Canadian Mature Cow 1999

Krull Starbuck Excellency EX-90 GMD DOM

3-03 2x 365d 27140 3.5 937 3.4 930

Krull TT Excellency EX-90 VEEE DOM

3-02 2x 363d 24319 3.5 862 3.4 829

Life: 1733d 109780 3.7 4077 3.3 3605

Krull Boot Mark Excellency EX-92 2E GMD

6-06 2x 365d 27410 3.8 1040 3.1 868

Life: 3026d 201440 3.5 7105 3.0 4634

Krull Kingstead Excellency EX-92 4E GMD

12-4 2x 323d 21920 3.5 772

Life: 3364d 179790 3.6 6436

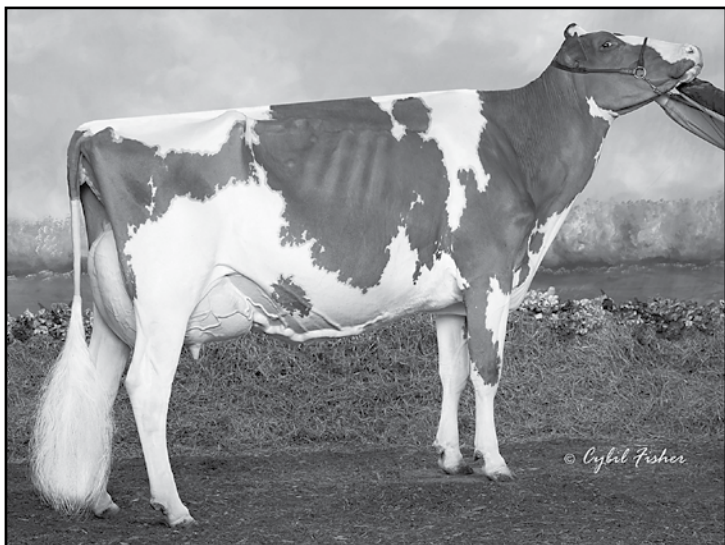

STARMARK AD HOTSTUFF-RED-ET EX-94 2E
DAM OF LOT 12



STARMARK AD HOTSTUFF-RED-ET EX-94 2E
DAM OF LOT 12

Lot 12

N Thomas, M Heath and W Iager
6140 State Route 296
Cable, OH 43009
937-747-2344

Ms *Hot Headed-Red-ET*

3012554400
Born: December 7, 2013

St-Jacob Destry Heztry *RC

70074442 VG-85 *RC *TV *TL *TY
PTA -334M +6F +9P 77%R 4/14
PTA +2.97T +2.64UDC +2.30FLC 77%R
GTPI +1797G

Starmark Ad Hotstuff-Red-ET

138253121 Excellent-94 EEEEE 2E
5-00 2x 365d 33690 5.6 1896 2.9 987
3-04 2x 305d 22960 4.5 1040 3.2 731
2-04 2x 257d 19140 4.3 831 3.5 664
• Res All-American R&W Aged Cow 2013
• Grand Champ, NY Spring R&W Show 2013
• Res Gr Champ, Grand Int'l R&W Show 2012
• Unanimous AA R&W 5-Yr-Old 2012
• Gr Champ, Mideast Spring Nat'l R&W 2011
• Res. All-American R&W Jr 3-Yr-Old 2010
• Unanimous AA R&W Spring Calf 2007

Scientific Destry *RC

138122625 *TV *TL *TY
PTA -369M -2F +12P 99%R 4/14
PTA +2.98T +2.93UDC +1.29FLC
GTPI +1910G

Dubeau Dundee Hezbollah

104117050 Excellent-92 EEEEE @ 4-02
4-03 2x 365d 42050 4.4 1859 3.3 1379

KHW Kite Advent-Red-ET

133002953 Excellent-95 *TV *TL *TD
PTA -973M -10F -20P 99%R 4/14
PTA +2.57T +2.27UDC +1.64FLC
GTPI +1591G

Scientific SS Hottie-REd-ET

136322159 Excellent-93 EEEEE 2E
4-09 2x 365d 33120 4.5 1475 3.3 1097
7-09 2x 365d 29550 4.7 1377 2.9 870
2-05 2x 365d 29170 4.6 1343 3.4 983
6-05 2x 365d 26400 4.5 1190 3.4 895
Life: 1750d 139420 4.6 6364 3.3 4610

3rd thru 10th Dams

Scientific Raes Hope-Red EX-92
4-03 3x 365d 36984 3.5 1303 3.2 1171
Scientific Jubilant Rae-ET EX-90 DOM
5-11 2x 365d 38880 4.1 1608 3.6 1403
Life: 1394d 117590 4.0 4707 3.6 4242
C Hanoverhill Tony Rae
EX-96 3E GMD DOM
6-11 2x 365d 40220 4.1 1661 3.3 1331
Life: 2247d 166396 4.1 6904 3.4 5612
• Grand Champion Western National 1993
Hanoverhill TT Roxette-ET EX-94 2E GMD
10-0 3x 365d 35040 4.3 1519 3.0 1063
Life: 2104d 164789 4.1 6760 3.1 3587
Mil-R-Mor Roxette EX-CAN 30*
7-01 2x 365d 24531 4.7 1153
Life (6 Lacs): 121418 4.7 5728
C Glenridge Citation Roxy EX-97 4E GMD
10-1 2x 365d 25280 4.2 1060
Life: 3620d 209784 4.5 9471
• Queen of the Breed I and II
C Norton Court Model Vee EX-90
6-06 2x 365d 22483 3.9 875
Life: 4183d 218629 3.9 8581
• All-American Produce of Dam 1977, '78, '79
Norton Court Reflection Vale VG-85-CAN 5*
8-11 2x 332d 20631 3.7 765
Life (14 Lacs): 249583 3.7 9295



SCIENTIFIC GOLD DANA RAE-ET EX-95 2E
DAM OF LOT 13



SCIENTIFIC DEBUTANTE RAE-ET EX-92 GMD DOM
2ND DAM OF LOT 13

Lot 13

Budjon Farms and Joel Kietzman
N9996 Soo Road
Lomira, WI 53048
608-289-0096 Joel Kietzman
920-960-0350 Tom Cull

Regancrest Dundee-ET

127640114 Excellent-95 *TV *TL
PTA -401M -23F -6P 99%R 4/14
PTA +2.10T +2.29UDC +.84FLC
GTPI +1364G

Scientific Gold Dana Rae-ET *TV

138123082 Excellent-95 EEEEE 2E
4-04 2x 345d 39270 4.1 1606 2.9 1154
5-05 2x 314d 34550 4.0 1369 3.1 1055
2-06 2x 365d 33290 3.1 1045 3.1 1023
Life: 1302d 136420 3.6 4975 3.0 4082

- Reserve All-American 5-Year-Old 2012
- Grand Champion, Midwest Fall Nat'l 2012
- Res Grand Champion, WI State Show 2012

Budjon-JK Dundee *Dkny*-ETS

3013251074

Born: September 10, 2013

Marcrest Encore

2048702 Excellent-96 GM 2/99 *TV *TL
PTA -869M -23F -26P 99%R 4/14
PTA +1.10T +.74UDC -.15FLC
GTPI +1044G

Snow-N Denises Dellia

12895802 Excellent-95 2E GMD DOM
7-06 2x 365d 35610 4.0 1431 3.1 1103
Life: 2558d 180240 3.9 7108 3.4 6065
• Runner up 'Queen of the Breed II'

Braedale Goldwyn

CAN 10705608 GP-CAN EX'05 *TV *TL
PTA -9M +31F +13P 99%R 4/14
PTA +2.80T +2.45UDC +2.36FLC
GTPI +1879G

Scientific Debutante Rae-ET *RC *CV

132416603 Excellent-92 EEEEE GMD DOM
2-02 2x 365d 32930 4.4 1440 3.4 1132
• All-American 4-Yr-Old Cow 2005
• Res Grand Champ, Int'l Show 2005
• HM All-American Jr 3-Yr-Old Cow 2004
• Res Gr Champ, Midwest Spring Nat'l 2004
• Int Champ, Midwest Spring Nat'l 2004

3rd thru 9th Dams

Scientific Jubilant Rae-ET EX-90 DOM
5-11 2x 365d 38880 4.1 1608 3.6 1403
Life: 1394d 117590 4.0 4707 3.6 4242

C Hanoverhill Tony Rae
EX-96 3E GMD DOM

6-11 2x 365d 40220 4.1 1661 3.3 1331
Life: 2247d 166396 4.1 6904 3.4 5612

- Grand Champion Western National 1993

Hanoverhill T T Roxette-ET EX-94 2E GMD
10-0 3x 365d 35040 4.3 1519 3.0 1063
Life: 2104d 164789 4.1 6760 3.1 3587

Mil-R-Mor Roxette EX-CAN 30*

7-01 2x 365d 24531 4.7 1153
Life (6 Lacs): 121418 4.7 5728

C Glenridge Citation Roxy EX-97 4E GMD
10-1 2x 365d 25280 4.2 1060

Life: 3620d 209784 4.5 9471

- Queen of the Breed I and II

C Norton Court Model Vee EX-90

6-06 2x 365d 22483 3.9 875
Life: 4183d 218629 3.9 8581

- All-American Produce of Dam 1977, '78, '79

Norton Court Reflection Vale VG-85-CAN 5*
8-11 2x 332d 20631 3.7 765
Life (14 Lacs): 249583 3.7 9295



SCIENTIFIC S DIONDRA RAE-ET VG-88 VG-MS @ 2-08
DAM OF LOT 14

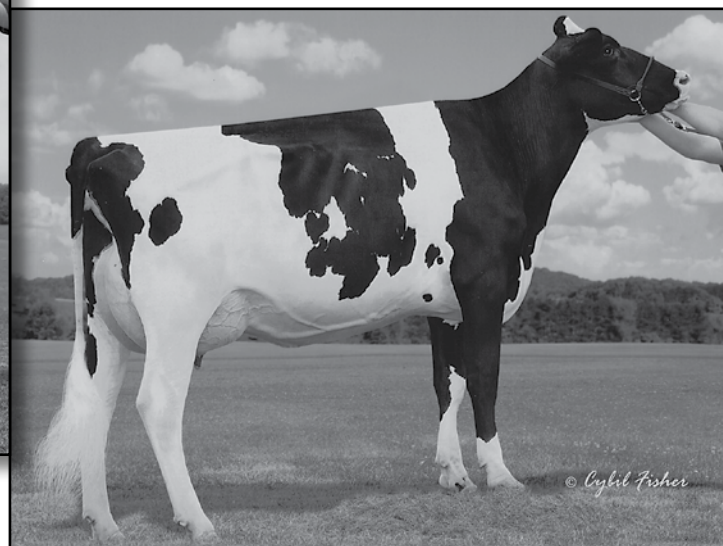

SCIENTIFIC GOLD DIOR RAE-ET EX-92 DOM
2ND DAM OF LOT 14

Lot 14

Matthew Joseph Nunes
11812 120th Ave.
Chippewa Falls, WI 54729
715-288-5838

Scientific Aloha Rae-ET *RC

73202519
Born: March 3, 2014

Apples Absolute-Red-ET

139358472 Excellent-92 *CV *TL *TY *TD
PTA -1475M +19F -2P 98%R 4/14
PTA +3.87T +3.79UDC +2.74FLC 97%R
GTPI +1588G

Scientific S Diondra Rae-ET *RC *TV

69264046 Very Good-88 VVVVV @ 2-08
GTPI+1964 +3.43T +2.84UDC +2.98FLC
2-03 2x 365d 29950 4.1 1222 3.2 944
• 1st Sr 2-Yr-Old, Intermediate & Grand
Champion, Wisconsin District I Show 2013
• 3rd Sr 2-Yr-Old, WI Championship Show 2013
• Member of All-WI Best 3 Females
• Member of All-WI Produce of Dam
• 3rd Sr 2-Year-Old, Midwest Fall Nat'l 2013
• Member of All-American Nom Best 3 Females
• Member of All-American Nom Produce of Dam

Full sister to Diondra Rae

Scientific Decadent Rae-ET *RC EX-92

• Reserve Int Champ, Midwest Fall National 2013
• Member of All-American Nom Best 3 Females
• Member of All-American Nom Produce of Dam

Ladino Park Talent-Imp-ET *RC

AUS 930377 EX-90 ST'03 *TV *TL
PTA -259M -32F +2P 99%R 4/14
PTA +2.09T +2.25UDC +1.07FLC
GTPI +1417G

KHW Regiment Apple-Red-ET

135511521 Excellent-96 3E DOM
4-01 2x 365d 35750 4.7 1682 3.7 1314
• Gr Champ, Grand Int'l R&W Show 2011

Gen-Mark Stmatic Sanchez

134422312 EX-94 *TR *TV *TL *TY *TD
PTA +949M +1F +22P 99%R 4/14
PTA +3.01T +2.03UDC +2.56FLC
GTPI +1686G

Scientific Gold Dior Rae-ET *RC *CV

138328405 Excellent-92 EEEEE DOM
4-02 2x 365d 31910 4.7 1495 3.3 1039
2-02 2x 365d 31900 4.7 1484 3.5 1112
• Dam of DEFIANT *RC at Select Sires

3rd thru 10th Dams

Scientific Debutante Rae-ET *RC

EX-92 EEEEE GMD DOM
2-02 2x 365d 32930 4.4 1440 3.4 1132
• All-American 4-Yr-Old Cow 2005
• Res Grand Champ, Int'l Show 2005
• HM All-American Jr 3-Yr-Old Cow 2004
• Res Grand Champ, Mid-W Sprg/Nat 2004
• Int Champion, Mid-West Sprg/Nat 2004
Scientific Jubilant Rae-ET EX-90 DOM
5-11 2x 365d 38880 4.1 1608 3.6 1403
Life: 1394d 117590 4.0 4707 3.6 4242

C Hanoverhill Tony Rae

EX-96 3E GMD DOM
6-11 2x 365d 40220 4.1 1661 3.3 1331
Life: 2247d 166396 4.1 6904 3.4 5612
• Grand Champion Western National 1993

Hanoverhill TT Roxette-ET EX-94 2E GMD

10-0 3x 365d 35040 4.3 1519 3.0 1063
Life: 2104d 164789 4.1 6760 3.1 3587

Mil-R-Mor Roxette EX-CAN 30*

7-01 2x 365d 24531 4.7 1153
Life (6 Lacs): 121418 4.7 5728

C Glenridge Citation Roxy EX-97 4E GMD

10-1 2x 365d 25280 4.2 1060
Life: 3620d 209784 4.5 9471

Queen of the Breed I and II

C Norton Court Model Vee EX-90

6-06 2x 365d 22483 3.9 875
Life: 4183d 218629 3.9 8581

All-American Produce of Dam 1977, '78, '79

Norton Court Reflection Vale VG-85-CAN 5*

8-11 2x 332d 20631 3.7 765
Life (14 Lacs): 249583 3.7 9295

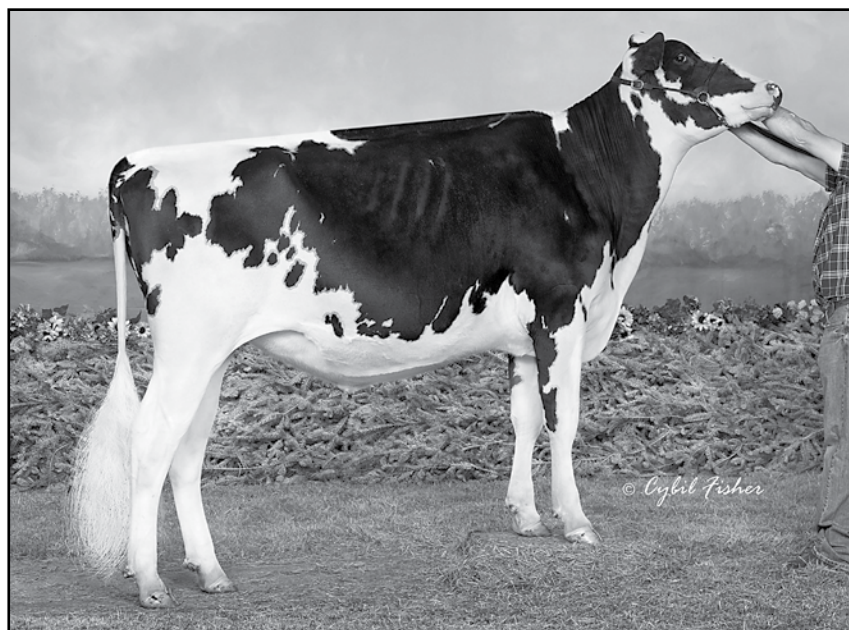

LIDDLEHOLME ROXSTAR
FULL SISTER TO LOT 15

Lot 15

Adam John Liddle
58 Tripp Rd
Argyle, NY 12809
518-361-9946

Liddleholme Roxy *Franky*

71077641
Born: September 4, 2012

Full sister to Franky
Liddleholme Roxstar
• Nominated Junior All-American Fall Calf 2012

Crackholm Fever

103631566C Excellent-93 *TY *TD
PTA +194M +38F +8P 98%R 4/14
PTA +2.43T +2.05UDC +2.06FLC 97%R
GTPI +1872G

Ridgedale Aspen Roxelle-ET

65662949 Excellent-91 EEVVE @ 5-06
3-04 2x 323d 18670 3.8 706 3.0 560
2-05 2x 260d 15660 3.9 607 3.1 478
4-04 2x 284d 15360 4.0 617 3.2 486

Braedale Goldwyn

CAN 10705608 GP-CAN EX'05 *TV *TL
PTA -9M +31F +13P 99%R 4/14
PTA +2.80T +2.45UDC +2.36FLC
GTPI +1879G

Crackholm Emory Fashion

100385034 Excellent-92-CAN 10*
4-09 2x 365d 36358 3.8 1387 2.9 1071

EK-Oseeana Aspen-ET

129854100 EX-CAN *TV *TL
PTA -921M +18F -15P 99%R 4/14
PTA +2.64T +1.66UDC +1.23FLC
GTPI +1273G

Ms Ridgedale Rolanda-ET

137462104 Excellent-91 EEEVE @ 4-01
2-03 2x 365d 21480 3.8 807 3.1 667

3rd thru 9th Dams

Miss Ridgdale Rhonda-ET EX-92 2E
4-00 2x 365d 28730 4.0 1142 3.4 964
Hanover-Hill-R Rhonda-TW
EX-94 4E GMD DOM
6-02 2x 365d 38820 4.0 1562 3.1 1215
C Hanoverhill Star Roxy-ET
EX-92 2E GMD DOM
4-05 2x 365d 31780 4.4 1394 3.3 1054
• Nominated All-American Senior Calf 1987
• Nominated All-American Senior Yrlg 1988
• 4 EX-94 Offspring
Mil-R-Mor Roxette EX-CAN 30*
7-01 2x 365d 24531 4.7 1153
Life (6 Lacs): 121418 4.7 5728
C Glenridge Citation Roxy EX-97 4E GMD
10-1 2x 365d 25280 4.2 1060
Life: 3620d 209784 4.5 9471
• Queen of the Breed I and II
C Norton Court Model Vee EX-90
6-06 2x 365d 22483 3.9 875
Life: 4183d 218629 3.9 8581
• All-American Produce of Dam 1977, '78, '79
Norton Court Reflection Vale VG-85-CAN 5*
8-11 2x 332d 20631 3.7 765
Life (14 Lacs): 249583 3.7 9295



**JERLAND TAL GIOVANNA-RED-ET EX-92 EX-MS
SELLS AS LOT 16**

Lot 16

Stranshome
and Dykshorn Holsteins
3209 Austin Rd
Owatonna, MN 55060
507-456-4156

Ladino Park Talent-Imp-ET *RC
AUS 930377 EX-90 ST'03 *TV *TL
PTA -259M -32F +2P 99%R 4/14
PTA +2.09T +2.25UDC +1.07FLC
GTPI +1417G

Scientific Grace-Red-ET

132856773 Excellent-91 EEEEE
5-00 2x 365d 28530 4.4 1260 3.5 1004
3-04 3x 365d 27990 3.7 1043 3.7 1028
2-03 3x 358d 27020 3.8 1040 3.2 875
• 8th Generation EX Red Roxy!
• Nominated All-American 2007 & 2008
• 1st Aged Cow, Midwest Spring Nat'l 2008
• 3rd 5-Yr Old, Grand Int'l R&W Show 2007
• 1st 5-Yr Old, Midwest Spring Nat'l 2007
• 1st Daughter/Dam, Midwest Spring Nat'l 2007

Maternal sister to Raes Hope-Red-ET

Scientific Debutante Rae EX-92 GMD DOM
2-02 2x 365d 32930 4.4 1440 3.4 1132
• All-American 4-Yr Old Cow 2005
• Res Grand Champ, Int'l Holstein Show 2005
• HM All-American Junior 3-Year Old 2004

Jerland Tal *Giovanna-Red-ET*

140023277 Excellent-92 EEEEE @ 4-05
Born: September 2, 2008
4-01 2x 365d 28380 4.3 1214 3.3 946
2-07 2x 365d 23490 4.5 1055 3.4 797
• Nominated All-American 4-Year-Old 2013
• Res Gr Champ, MN State Fair R&W 2013
• Gr Champ, MN State R&W Holstein 2013
• Res All-Minnesota 4-Year-Old 2013
• Gr Champ, Midwest Spring Nat'l R&W 2013
• 3rd Sr 3-Yr-Old, Midwest Spring R&W 2012
• 7th Sr 2-Y-Old, Grand Int'l R&W 2011
• Res Int Champ, MN State Fair R&W 2011

Sells Fresh!

Carrousel Regiment-ET

128891296 *TV *TL
PTA -694M -4F -7P 99%R 4/14
PTA +1.49T +1.17UDC +.51FLC 98%R
GTPI +1266G

Scientific Raes Hope-Red-ET

122220726 Excellent-92 EEEEEV
4-03 2x 365d 36894 3.5 1302 3.0 1101
2-03 3x 365d 32720 3.5 1136 3.0 970
Life: 1386d 103070 3.5 3655 3.1 3215

3rd thru 9th Dams

Scientific Jubilant Rae-ET EX-90 DOM
5-11 2x 365d 38880 4.1 1608 3.6 1403
Life: 1394d 117590 4.0 4707 3.6 4242

C Hanoverhill Tony Rae

EX-96 3E GMD DOM
6-11 2x 365d 40220 4.1 1661 3.3 1331
Life: 2247d 166396 4.1 6904 3.4 5612

• Grand Champion Western National 1993

Hanoverhill TT Roxette-ET

EX-94 2E GMD
10-0 3x 365d 35040 4.3 1519 3.0 1063
Life: 2104d 164789 4.1 6760 3.1 3587

Mil-R-Mor Roxette

EX-CAN 30*
7-01 2x 365d 24531 4.7 1153
Life (6 Lacs): 121418 4.7 5728

C Glenridge Citation Roxy

EX-97 4E GMD
10-1 2x 365d 25280 4.2 1060
Life: 3620d 209784 4.5 9471

• Queen of the Breed I and II

C Norton Court Model Vee

EX-90
6-06 2x 365d 22483 3.9 875
Life: 4183d 218629 3.9 8581

• All-American Produce of Dam 1977, '78, '79

Norton Court Reflection Vale

VG-85-CAN 5*
8-11 2x 332d 20631 3.7 765
Life (14 Lacs): 249583 3.7 9295

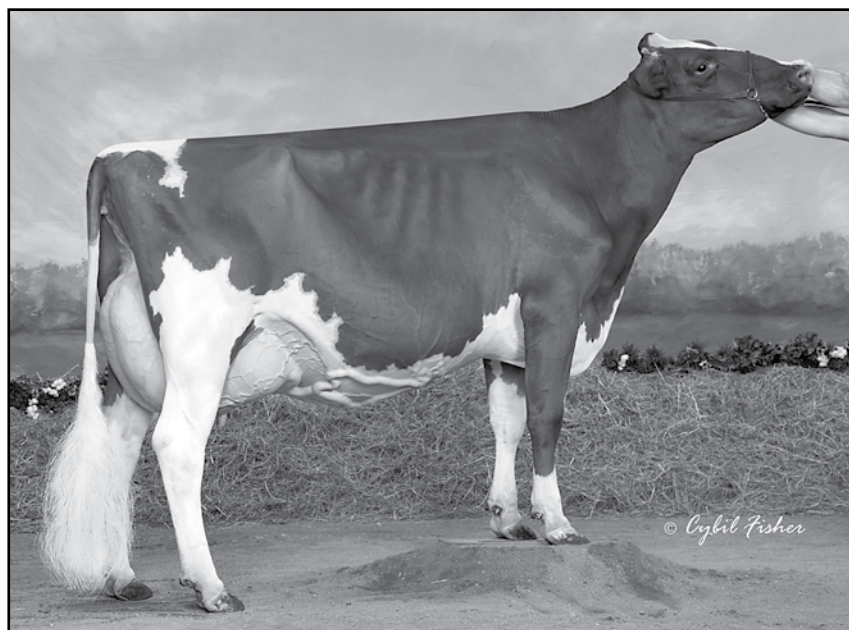

**JERLAND TAL GIOVANNA-RED-ET EX-92 EX-MS
DAM OF LOT 17 AND LOT 18**

Stranshome
3209 Austin Road
Owatonna, MN 55060
504-444-0071

Lot 17

Ms Stranshome Gumdrop-ET *RC

pending
Born: December 1, 2013

Mr Apples Armani *RC

68571374 *TV *TL *TY *TD
PTA -640M +61F +18P 78%R 4/14
PTA +3.37T +3.07UDC +3.18FLC 78%R
GTPI +2147G

Jerland Tal Giovanna-Red-ET

140023277 Excellent-92 EEEEE @ 4-05
4-01 2x 365d 28380 4.3 1214 3.3 946
2-07 2x 365d 23490 4.5 1055 3.4 797
• Nominated All-American 4-Year-Old 2013
• Res Gr Champ, MN State Fair R&W 2013
• Gr Champ, MN State R&W Holstein 2013
• Res All-Minnesota 4-Year-Old 2013
• Gr Champ, Midwest Spring Nat'l R&W 2013
• 3rd Sr 3-Yr-Old, Midwest Spring R&W 2012
• 7th Sr 2-Y-Old, Grand Int'l R&W 2011
• Res Int Champ, MN State Fair R&W 2011

Braedale Goldwyn

CAN 10705608 GP-CAN EX'05 *TV *TL
PTA -9M +31F +13P 99%R 4/14
PTA +2.80T +2.45UDC +2.36FLC
GTPI +1879G

KHW Regiment Apple-Red-ET

135511521 Excellent-96 DOM
4-01 2x 365d 35750 4.7 1682 3.7 1314
• Grand Champion, Grand Int'l R&W Show

Ladino Park Talent-Imp-ET *RC

AUS 930377 EX-90 ST'03 *TV *TL
PTA -259M -32F +2P 99%R 4/14
PTA +2.09T +2.25UDC +1.07FLC
GTPI +1417G

Scientific Grace-Red-ET

132856773 Excellent-91 EEEEE
5-00 2x 365d 28530 4.4 1260 3.5 1004
• 8th Generation EX Red Roxy!
• Nominated All-American 2007 & 2008
• 1st Aged Cow, Midwest Spring Nat'l 2008
• 3rd 5-Yr Old, Grand Int'l R&W Show 2007
• 1st 5-Yr Old, Midwest Spring Nat'l 2007

Lot 18

Ms Stranshome Guava-Red-ET

pending
Born: December 1, 2013

3rd thru 10th Dams

Scientific Raes Hope-Red-ET EX-92
4-03 2x 365d 36894 3.5 1302 3.0 1101
Scientific Jubilant Rae-ET EX-90 DOM
5-11 2x 365d 38880 4.1 1608 3.6 1403
Life: 1394d 117590 4.0 4707 3.6 4242
C Hanoverhill Tony Rae
EX-96 3E GMD DOM
6-11 2x 365d 40220 4.1 1661 3.3 1331
Life: 2247d 166396 4.1 6904 3.4 5612
Hanoverhill TT Roxette-ET EX-94 2E GMD
10-0 3x 365d 35040 4.3 1519 3.0 1063
Life: 2104d 164789 4.1 6760 3.1 3587
Mil-R-Mor Roxette EX-CAN 30*
7-01 2x 365d 24531 4.7 1153
Life (6 Lacs): 121418 4.7 5728
C Glenridge Citation Roxy EX-97 4E GMD
10-1 2x 365d 25280 4.2 1060
Life: 3620d 209784 4.5 9471
• Queen of the Breed I and II
C Norton Court Model Vee EX-90
6-06 2x 365d 22483 3.9 875
Life: 4183d 218629 3.9 8581
• All-American Produce of Dam 1977, '78, '79
Norton Court Reflection Vale VG-85-CAN 5*
8-11 2x 332d 20631 3.7 765
Life (14 Lacs): 249583 3.7 9295



SCIENTIFIC GRACE-RED-ET EX-91 EEEEE
2ND DAM OF LOT

Ms Stranshome Pers *Gita*-ET *RC

pending
Born: December 9, 2013

 *Lot 19*

Stranshome
3209 Austin Rd
Owatonna, MN 55060
507-456-4156

Rainyridge Perseus

CAN 9808506 *RC *TV *TL
PTA -435M +40F -3P 95%R 4/14
PTA +246T +2.42UDC +.35FLC 93%R
GTPI +1549G

Jerland Tal Giovanna-Red-ET

140023277 Excellent-92 EEEEE @ 4-05
4-01 2x 365d 28380 4.3 1214 3.3 946
2-07 2x 365d 23490 4.5 1055 3.4 797
• Nominated All-American 4-Year-Old 2013
• Res Gr Champ, MN State Fair R&W 2013
• Gr Champ, MN State R&W Holstein 2013
• Res All-Minnesota 4-Year-Old 2013
• Gr Champ, Midwest Spring Nat'l R&W 2013
• 3rd Sr 3-Yr-Old, Midwest Spring R&W 2012
• 7th Sr 2-Y-Old, Grand Int'l R&W 2011
• Res Int Champ, MN State Fair R&W 2011

Wilcoxview Jasper-ET

128620869 VG-85-CAN ST'04 *TV *TL
PTA -574M +24F -18P 98%R 4/14
PTA +2.80T +1.93UDC +.64FLC
GTPI +1374G

Rainyridge Talent Barbara *RC

7543170 Excellent-95 EEEEE
3-04 2x 365d 34465 3.6 1257 3.3 1133
• Unanimous All-American 5-Yr-Old 2010

Ladino Park Talent-Imp-ET *RC

AUS 930377 EX-90 ST'03 *TV *TL
PTA -259M -32F +2P 99%R 4/14
PTA +2.09T +2.25UDC +1.07FLC
GTPI +1417G

Scientific Grace-Red-ET

132856773 Excellent-91 EEEEE
5-00 2x 365d 28530 4.4 1260 3.5 1004
• 8th Generation EX Red Roxy!
• Nominated All-American 2007 & 2008
• 1st Aged Cow, Midwest Spring Nat'l 2008
• 3rd 5-Yr Old, Grand Int'l R&W Show 2007
• 1st 5-Yr Old, Midwest Spring Nat'l 2007

3rd thru 10th Dams

Scientific Raes Hope-Red-ET EX-92

4-03 2x 365d 36894 3.5 1302 3.0 1101

Scientific Jubilant Rae-ET EX-90 DOM

5-11 2x 365d 38880 4.1 1608 3.6 1403

Life: 1394d 117590 4.0 4707 3.6 4242

C Hanoverhill Tony Rae

EX-96 3E GMD DOM

6-11 2x 365d 40220 4.1 1661 3.3 1331

Life: 2247d 166396 4.1 6904 3.4 5612

Hanoverhill TT Roxette-ET EX-94 2E GMD

10-0 3x 365d 35040 4.3 1519 3.0 1063

Life: 2104d 164789 4.1 6760 3.1 3587

Mil-R-Mor Roxette EX-CAN 30*

7-01 2x 365d 24531 4.7 1153

Life (6 Lacs): 121418 4.7 5728

C Glenridge Citation Roxy EX-97 4E GMD

10-1 2x 365d 25280 4.2 1060

Life: 3620d 209784 4.5 9471

• Queen of the Breed I and II

C Norton Court Model Vee EX-90

6-06 2x 365d 22483 3.9 875

Life: 4183d 218629 3.9 8581

• All-American Produce of Dam 1977, '78, '79

Norton Court Reflection Vale VG-85-CAN 5*

8-11 2x 332d 20631 3.7 765

Life (14 Lacs): 249583 3.7 9295

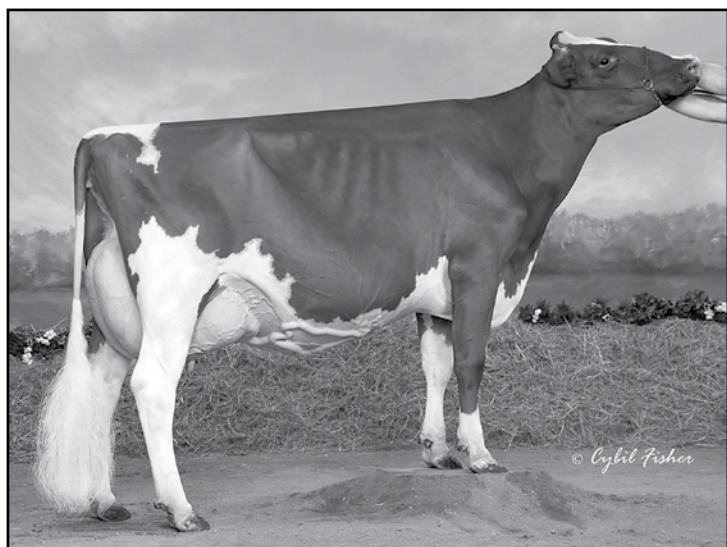

JERLAND TAL GIOVANNA-RED-ET EX-92 EX-MS
MATERNAL SISTER TO LOT 20 AND LOT 21



SCIENTIFIC GRACE-RED-ET EX-91 EX-MS
DAM OF LOT 20 AND LOT 21

Lot 20

Stranshorne and Jerland
3209 Austin Rd
Owatonna, MN 55060
507-456-4156

Braedale Goldwyn

CAN 10705608 GP-CAN EX'05 *TV *TL
PTA -9M +31F +13P 99%R 4/14
PTA +2.80T +2.45UDC +2.36FLC
GTPI +1879G

Scientific Grace-Red-ET

132856773 Excellent-91 EEEEE
5-00 2x 365d 28530 4.4 1260 3.5 1004
3-04 3x 365d 27990 3.7 1043 3.7 1028
2-03 3x 358d 27020 3.8 1040 3.2 875
• 8th Generation EX Red Roxy!
• Nominated All-American 2007 & 2008
• 1st Aged Cow, Midwest Spring Nat'l 2008
• 3rd 5-Yr Old, Grand Int'l R&W Show 2007
• 1st 5-Yr Old, Midwest Spring Nat'l 2007
• 1st Daughter/Dam, Midwest Spring Nat'l 2007

Maternal sister to Raes Hope-Red-ET

Scientific Debutante Rae EX-92 GMD DOM
2-02 2x 365d 32930 4.4 1440 3.4 1132
• All-American 4-Yr Old Cow 2005
• Res Grand Champ, Int'l Holstein Show 2005
• HM All-American Junior 3-Year Old 2004

Jerland Sh Gold Garnet-ET *RC

141571090 Very Good-85 VG-MS @ 2-04
Born: June 5, 2011
1-11 2x 279d 14277 4.6 650 3.5 499 inc.

Shoremar James

5902195C GP-81-CAN GM 2/04 *TV *TL
PTA -647M +6F +4P 99%R 4/14
PTA +.65T +.62UDC +.22FLC
GTPI +1223G

Braedale Baler Twine

6860888C Very Good-86-CAN 29*
2-01 2x 365d 30906 4.9 1521 3.4 1052

Carrousel Regiment-ET

128891296 *TV *TL
PTA -694M -4F -7P 99%R 4/14
PTA +1.49T +1.17UDC +.51FLC 98%R
GTPI +1266G

Scientific Raes Hope-Red-ET

122220726 Excellent-92 EEEEEV
4-03 2x 365d 36894 3.5 1302 3.0 1101
2-03 3x 365d 32720 3.5 1136 3.0 970
Life: 1386d 103070 3.5 3655 3.1 3215

3rd thru 9th Dams

Scientific Jubilant Rae-ET EX-90 DOM
5-11 2x 365d 38880 4.1 1608 3.6 1403
Life: 1394d 117590 4.0 4707 3.6 4242
C Hanoverhill Tony Rae
EX-96 3E GMD DOM
6-11 2x 365d 40220 4.1 1661 3.3 1331
Life: 2247d 166396 4.1 6904 3.4 5612
• Grand Champion Western National 1993
Hanoverhill TT Roxette-ET EX-94 2E GMD
10-0 3x 365d 35040 4.3 1519 3.0 1063
Life: 2104d 164789 4.1 6760 3.1 3587
Mil-R-Mor Roxette EX-CAN 30*
7-01 2x 365d 24531 4.7 1153
Life (6 Lacs): 121418 4.7 5728
C Glenridge Citation Roxy EX-97 4E GMD
10-1 2x 365d 25280 4.2 1060
Life: 3620d 209784 4.5 9471
• Queen of the Breed I and II
C Norton Court Model Vee EX-90
6-06 2x 365d 22483 3.9 875
Life: 4183d 218629 3.9 8581
• All-American Produce of Dam 1977, '78, '79
Norton Court Reflection Vale VG-85-CAN 5*
8-11 2x 332d 20631 3.7 765
Life (14 Lacs): 249583 3.7 9295

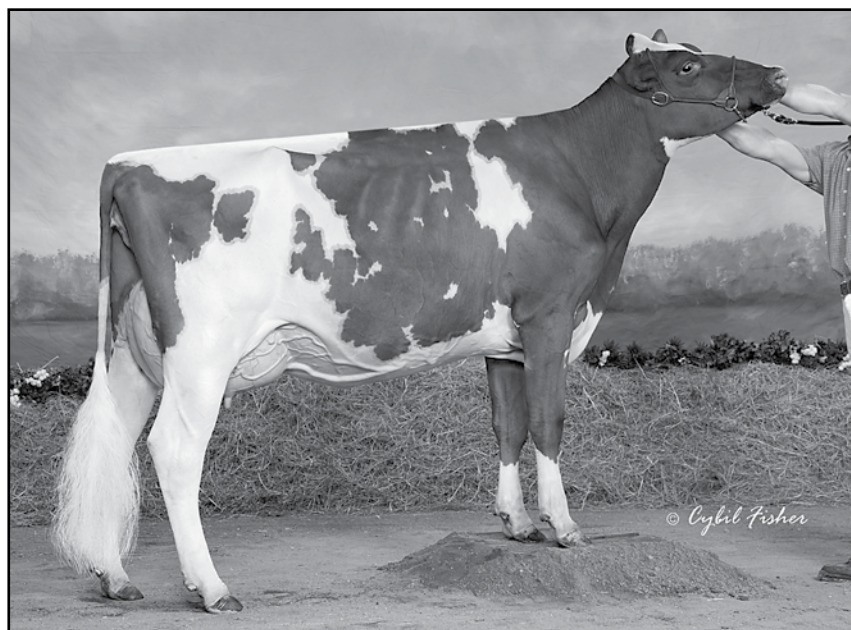

**JERLAND SH GWENNYTH-RED-ET VG-87 @ 2-07
SELLS AS LOT 21**

Lot 21

Stranshome and Jerland
3209 Austin Rd
Owatonna, MN 55060
507-456-4156

Jerland Sh *Gwenyth*-Red-ET

141383747 Very Good-87 VVVVV @ 2-07

Born: March 2, 2011

1-11 2x 279d 14277 4.6 650 3.4 499 inc.

- 3rd Jr 2-Yr-Old, MN State Fair R&W Show 2013
- Reserve All-Minnesota Jr 2-Yr-Old 2013
- 1st Golden Gopher Futurity 2013

Scientific Destry *RC

138122625 *TV *TL *TY
PTA -369M -2F +12P 99%R 4/14
PTA +2.98T +2.93UDC +1.29FLC
GTPI +1910G

Scientific Grace-Red-ET

132856773 Excellent-91 EEEEE
5-00 2x 365d 28530 4.4 1260 3.5 1004
3-04 3x 365d 27990 3.7 1043 3.7 1028
2-03 3x 358d 27020 3.8 1040 3.2 875
• 8th Generation EX Red Roxy!
• Nominated All-American 2007 & 2008
• 1st Aged Cow, Midwest Spring Nat'l 2008
• 3rd 5-Yr Old, Grand Int'l R&W Show 2007
• 1st 5-Yr Old, Midwest Spring Nat'l 2007
• 1st Daughter/Dam, Midwest Spring Nat'l 2007

Maternal sister to Raes Hope-Red-ET

Scientific Debutante Rae EX-92 GMD DOM

2-02 2x 365d 32930 4.4 1440 3.4 1132
• All-American 4-Yr Old Cow 2005
• Res Grand Champ, Int'l Holstein Show 2005
• HM All-American Junior 3-Year Old 2004

Braedale Goldwyn

CAN 10705608 GP-CAN EX'05 *TV *TL
PTA -9M +31F +13P 99%R 4/14
PTA +2.80T +2.45UDC +2.36FLC
GTPI +1879G

Scientific Debutante Rae

132416603 Excellent-92 GMD DOM
2-02 2x 365d 32930 4.4 1440 3.4 1132
• Res Grand Champ, WDE 2005

Carrousel Regiment-ET

128891296 *TV *TL
PTA -694M -4F -7P 99%R 4/14
PTA +1.49T +1.17UDC +.51FLC 98%R
GTPI +1266G

Scientific Raes Hope-Red-ET

122220726 Excellent-92 EEEEEV
4-03 2x 365d 36894 3.5 1302 3.0 1101
2-03 3x 365d 32720 3.5 1136 3.0 970
Life: 1386d 103070 3.5 3655 3.1 3215

3rd thru 9th Dams

Scientific Jubilant Rae-ET EX-90 DOM
5-11 2x 365d 38880 4.1 1608 3.6 1403
Life: 1394d 117590 4.0 4707 3.6 4242

C Hanoverhill Tony Rae

EX-96 3E GMD DOM
6-11 2x 365d 40220 4.1 1661 3.3 1331
Life: 2247d 166396 4.1 6904 3.4 5612

- Grand Champion Western National 1993

Hanoverhill TT Roxette-ET

EX-94 2E GMD
10-0 3x 365d 35040 4.3 1519 3.0 1063
Life: 2104d 164789 4.1 6760 3.1 3587

Mil-R-Mor Roxette

EX-CAN 30*
7-01 2x 365d 24531 4.7 1153
Life (6 Lacs): 121418 4.7 5728

C Glenridge Citation Roxy

EX-97 4E GMD
10-1 2x 365d 25280 4.2 1060
Life: 3620d 209784 4.5 9471

- Queen of the Breed I and II

C Norton Court Model Vee

EX-90
6-06 2x 365d 22483 3.9 875
Life: 4183d 218629 3.9 8581

- All-American Produce of Dam 1977, '78, '79

Norton Court Reflection Vale

VG-85-CAN 5*
8-11 2x 332d 20631 3.7 765
Life (14 Lacs): 249583 3.7 9295



**SCIENTIFIC GRACE-RED-ET EX-91 EX-MS
DAM OF LOT 22**



Lot 22

Stranshorne and Jerland
3209 Austin Rd
Owatonna, MN 55060
507-456-4156

Jerland Sh Dir *Gena-Red-ET*

142750872
Born: September 4, 2013

Scientific Director-Red

138551069 Excellent-90 *TL *TD
PTA -1416M +14F -15P 97%R 4/14
PTA +2.63T +2.61UDC +1.63FLC 94%R
GTPI +1645G

Scientific Grace-Red-ET

132856773 Excellent-91 EEEEE
5-00 2x 365d 28530 4.4 1260 3.5 1004
3-04 3x 365d 27990 3.7 1043 3.7 1028
2-03 3x 358d 27020 3.8 1040 3.2 875
• 8th Generation EX Red Roxy!
• Nominated All-American 2007 & 2008
• 1st Aged Cow, Midwest Spring Nat'l 2008
• 3rd 5-Yr Old, Grand Int'l R&W Show 2007
• 1st 5-Yr Old, Midwest Spring Nat'l 2007
• 1st Daughter/Dam, Midwest Spring Nat'l 2007

Maternal sister to Raes Hope-Red-ET

Scientific Debutante Rae EX-92 GMD DOM
2-02 2x 365d 32930 4.4 1440 3.4 1132
• All-American 4-Yr Old Cow 2005
• Res Grand Champ, Int'l Holstein Show 2005
• HM All-American Junior 3-Year Old 2004

KHW Kite Advent-Red-ET

133002953 Excellent-95 *TV *TL *TD
PTA -973M -10F -20P 99%R 4/14
PTA +2.57T +2.27UDC +1.64FLC
GTPI +1591G

Scientific Debutante Rae

132416603 Excellent-92 GMD DOM
2-02 2x 365d 32930 4.4 1440 3.4 1132
• Res Grand Champ, WDE 2005

Carrousel Regiment-ET

128891296 *TV *TL
PTA -694M -4F -7P 99%R 4/14
PTA +1.49T +1.17UDC +.51FLC 98%R
GTPI +1266G

Scientific Raes Hope-Red-ET

122220726 Excellent-92 EEEEEV
4-03 2x 365d 36894 3.5 1302 3.0 1101
2-03 3x 365d 32720 3.5 1136 3.0 970
Life: 1386d 103070 3.5 3655 3.1 3215

3rd thru 9th Dams

Scientific Jubilant Rae-ET EX-90 DOM
5-11 2x 365d 38880 4.1 1608 3.6 1403
Life: 1394d 117590 4.0 4707 3.6 4242

C Hanoverhill Tony Rae

EX-96 3E GMD DOM
6-11 2x 365d 40220 4.1 1661 3.3 1331
Life: 2247d 166396 4.1 6904 3.4 5612

• Grand Champion Western National 1993

Hanoverhill TT Roxette-ET EX-94 2E GMD

10-0 3x 365d 35040 4.3 1519 3.0 1063
Life: 2104d 164789 4.1 6760 3.1 3587

Mil-R-Mor Roxette EX-CAN 30*

7-01 2x 365d 24531 4.7 1153
Life (6 Lacs): 121418 4.7 5728

C Glenridge Citation Roxy EX-97 4E GMD

10-1 2x 365d 25280 4.2 1060
Life: 3620d 209784 4.5 9471

• Queen of the Breed I and II

C Norton Court Model Vee EX-90

6-06 2x 365d 22483 3.9 875
Life: 4183d 218629 3.9 8581

• All-American Produce of Dam 1977, '78, '79

Norton Court Reflection Vale VG-85-CAN 5*

8-11 2x 332d 20631 3.7 765
Life (14 Lacs): 249583 3.7 9295

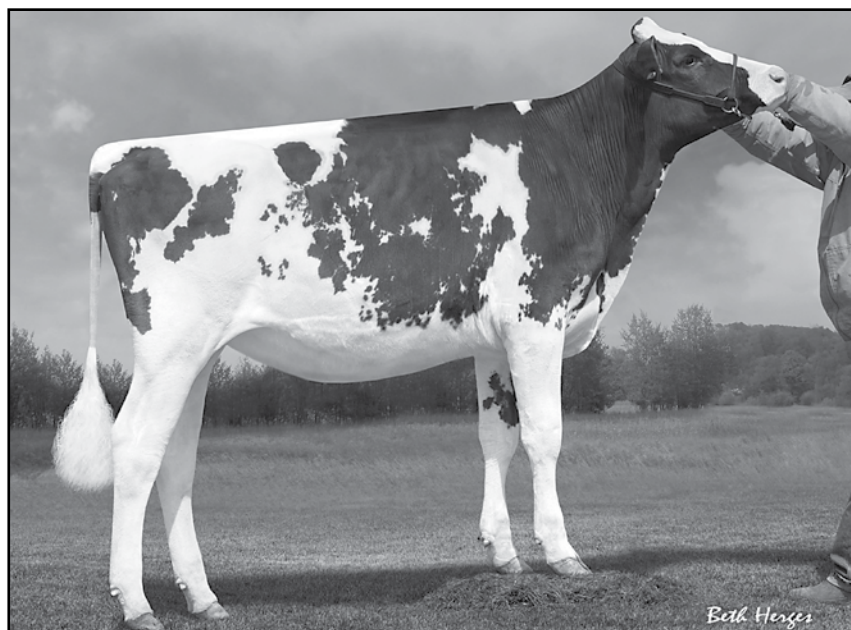

JERLAND SH GALENA-RED-ET
SELLS AS LOT 23

Jerland Sh *Galena-Red-ET*

142446324
 Born: March 3, 2013

Lot 23

Stranshorne and Jerland
 3209 Austin Rd
 Owatonna, MN 55060
 507-456-4156

Patience Sholine Contender-Red

7483577 EX-95-CAN *TV *TL
 PTA -2314M -40F -61P 98%R 4/14
 PTA +2.69T +3.06UDC +1.84FLC 97%R
 TPI +1458M

Scientific Grace-Red-ET

132856773 Excellent-91 EEEEE
 5-00 2x 365d 28530 4.4 1260 3.5 1004
 3-04 3x 365d 27990 3.7 1043 3.7 1028
 2-03 3x 358d 27020 3.8 1040 3.2 875
 • 8th Generation EX Red Roxy!
 • Nominated All-American 2007 & 2008
 • 1st Aged Cow, Midwest Spring Nat'l 2008
 • 3rd 5-Yr Old, Grand Int'l R&W Show 2007
 • 1st 5-Yr Old, Midwest Spring Nat'l 2007
 • 1st Daughter/Dam, Midwest Spring Nat'l 2007

Maternal sister to Raes Hope-Red-ET

Scientific Debutante Rae EX-92 GMD DOM

2-02 2x 365d 32930 4.4 1440 3.4 1132
 • All-American 4-Yr Old Cow 2005
 • Res Grand Champ, Int'l Holstein Show 2005
 • HM All-American Junior 3-Year Old 2004

Valleyriver Ruben Redmn-Red-ET

10646281 EX-CAN *TV *TL *TY *TD
 PTA -838M -14F -7P 99%R 4/14
 PTA +1.57T +2.27UDC -.11FLC
 GTPI +1519G

Sunspark R Marker Dolly *RC

9309434 Very Good-86-2YR-CAN
 4-03 2x 365d 28206 4.0 1140 3.2 902

Carrousel Regiment-ET

128891296 *TV *TL
 PTA -694M -4F -7P 99%R 4/14
 PTA +1.49T +1.17UDC +.51FLC 98%R
 GTPI +1266G

Scientific Raes Hope-Red-ET

122220726 Excellent-92 EEEEEV
 4-03 2x 365d 36894 3.5 1302 3.0 1101
 2-03 3x 365d 32720 3.5 1136 3.0 970
 Life: 1386d 103070 3.5 3655 3.1 3215

3rd thru 9th Dams

Scientific Jubilant Rae-ET EX-90 DOM
 5-11 2x 365d 38880 4.1 1608 3.6 1403
 Life: 1394d 117590 4.0 4707 3.6 4242

C Hanoverhill Tony Rae

EX-96 3E GMD DOM
 6-11 2x 365d 40220 4.1 1661 3.3 1331
 Life: 2247d 166396 4.1 6904 3.4 5612

• Grand Champion Western National 1993

Hanoverhill TT Roxette-ET EX-94 2E GMD

10-0 3x 365d 35040 4.3 1519 3.0 1063
 Life: 2104d 164789 4.1 6760 3.1 3587

Mil-R-Mor Roxette EX-CAN 30*

7-01 2x 365d 24531 4.7 1153
 Life (6 Lacs): 121418 4.7 5728

C Glenridge Citation Roxy EX-97 4E GMD

10-1 2x 365d 25280 4.2 1060
 Life: 3620d 209784 4.5 9471

• Queen of the Breed I and II

C Norton Court Model Vee EX-90

6-06 2x 365d 22483 3.9 875
 Life: 4183d 218629 3.9 8581

• All-American Produce of Dam 1977, '78, '79

Norton Court Reflection Vale VG-85-CAN 5*

8-11 2x 332d 20631 3.7 765
 Life (14 Lacs): 249583 3.7 9295



SCIENTIFIC GRACE-RED-ET EX-91 EEEEE
DAM OF LOT 24 AND LOT 25

Stranshome and Jerland
3209 Austin Road
Owatonna, MN 55060
504-444-0071

Lot 24

Jerland Sh Armani *Ginkgo*-ET

pending
Born: March 3, 2014

Lot 25

Jerland Sh *Gladiolus*-Red-ET

pending
Born: March 6, 2014

Mr Apples Armani *RC

68571374 *TV *TL *TY *TD
PTA -640M +61F +18P 78%R 4/14
PTA +3.37T +3.07UDC +3.18FLC 78%R
GTPI +2147G

Scientific Grace-Red-ET

132856773 Excellent-91 EEEEE
5-00 2x 365d 28530 4.4 1260 3.5 1004
3-04 3x 365d 27990 3.7 1043 3.7 1028
2-03 3x 358d 27020 3.8 1040 3.2 875
• 8th Generation EX Red Roxy!
• Nominated All-American 2007 & 2008
• 1st Aged Cow, Midwest Spring Nat'l 2008
• 3rd 5-Yr Old, Grand Int'l R&W Show 2007
• 1st 5-Yr Old, Midwest Spring Nat'l 2007
• 1st Daughter/Dam, Midwest Spring Nat'l 2007

Maternal sister to Raes Hope-Red-ET

Scientific Debutante Rae EX-92 GMD DOM

2-02 2x 365d 32930 4.4 1440 3.4 1132
• All-American 4-Yr Old Cow 2005
• Res Grand Champ, Int'l Holstein Show 2005
• HM All-American Junior 3-Year Old 2004

Braedale Goldwyn

CAN 10705608 GP-CAN EX'05 *TV *TL
PTA -9M +31F +13P 99%R 4/14
PTA +2.80T +2.45UDC +2.36FLC
GTPI +1879G

KHW Regiment Apple-Red-ET

135511521 Excellent-96 DOM
4-01 2x 365d 35750 4.7 1682 3.7 1314
• Grand Champion, Grand Int'l R&W Show

Carrousel Regiment-ET

128891296 *TV *TL
PTA -694M -4F -7P 99%R 4/14
PTA +1.49T +1.17UDC +.51FLC 98%R
GTPI +1266G

Scientific Raes Hope-Red-ET

122220726 Excellent-92 EEEEE
4-03 2x 365d 36894 3.5 1302 3.0 1101
2-03 3x 365d 32720 3.5 1136 3.0 970
Life: 1386d 103070 3.5 3655 3.1 3215

3rd thru 9th Dams

Scientific Jubilant Rae-ET EX-90 DOM
5-11 2x 365d 38880 4.1 1608 3.6 1403
Life: 1394d 117590 4.0 4707 3.6 4242

C Hanoverhill Tony Rae

EX-96 3E GMD DOM
6-11 2x 365d 40220 4.1 1661 3.3 1331
Life: 2247d 166396 4.1 6904 3.4 5612

• Grand Champion Western National 1993

Hanoverhill TT Roxette-ET

EX-94 2E GMD
10-0 3x 365d 35040 4.3 1519 3.0 1063
Life: 2104d 164789 4.1 6760 3.1 3587

Mil-R-Mor Roxette

EX-CAN 30*
7-01 2x 365d 24531 4.7 1153
Life (6 Lacs): 121418 4.7 5728

C Glenridge Citation Roxy

EX-97 4E GMD
10-1 2x 365d 25280 4.2 1060
Life: 3620d 209784 4.5 9471

• Queen of the Breed I and II

C Norton Court Model Vee

EX-90
6-06 2x 365d 22483 3.9 875
Life: 4183d 218629 3.9 8581

• All-American Produce of Dam 1977, '78, '79

Norton Court Reflection Vale

VG-85-CAN 5*
8-11 2x 332d 20631 3.7 765
Life (14 Lacs): 249583 3.7 9295



JERLAND TAL GIOVANNA-RED-ET EX-92
FULL SISTER TO 2ND DAM OF LOT 26



Lot 26

Stranshome
3209 Austin Road
Owatonna, MN 55060
504-444-0071

Hunsberger Alchemy-ET *RC

69080973 *TV *TL *TY
PTA +860M +28F +40P 76%R 4/14
PTA +2.54T +2.56UDC +1.05FLC
GTPI +2120G

Jerland Sh Go With It-Red

141271075 Good Plus-83 @ 2-03
1-11 2x 305d 14960 4.5 679 3.3 494

Full sister to *Gianna*

Jerland Tal Giovanna-Red-ET EX-92

- 4-01 2x 365d 28380 4.3 1214 3.3 946
- Nominated All-American 4-Year-Old 2013
 - Res Gr Champ, MN State Fair R&W 2013
 - Gr Champ, MN State R&W Holstein 2013
 - Res All-Minnesota 4-Year-Old 2013
 - Gr Champ, Midwest Spring Nat'l R&W 2013
 - 3rd Sr 3-Yr-Old, Midwest Spring R&W 2012
 - 7th Sr 2-Y-Old, Grand Int'l R&W 2011
 - Res Int Champ, MN State Fair R&W 2011

Stranshome Alchemy *Glory* *RC

142446557
Born: March 2, 2013

Scientific Destry *RC

138122625 *TV *TL *TY
PTA -369M -2F +12P 99%R 4/14
PTA +2.98T +2.93UDC +1.29FLC
GTPI +1910G

Hunsberger Shottle Alexis

62653992 Excellent-91 2E GMD
4-05 2x 305d 31180 4.5 1403 3.1 960

Patience Sholine Contender-Red

7483577 EX-95-CAN *TV *TL
PTA -2314M -40F -61P 98%R 4/14
PTA +2.69T +3.06UDC +1.84FLC 97%R
TPI +1458M

Jerland Talnt Gianna-Red-ET

140023307 Excellent-90-CAN
2-06 3x 189d 14720 3.5 515 2.9 425

3rd thru 11th Dams

Scientific Grace-Red-ET EX-91

5-00 2x 365d 28530 4.4 1260 3.5 1004

• 8th Generation EX Red Roxy!

• Nominated All-American 2007 & 2008

Scientific Raes Hope-Red-ET EX-92

4-03 2x 365d 36894 3.5 1302 3.0 1101

Life: 1386d 103070 3.5 3655 3.1 3215

Scientific Jubilant Rae-ET EX-90 DOM

5-11 2x 365d 38880 4.1 1608 3.6 1403

Life: 1394d 117590 4.0 4707 3.6 4242

C Hanoverhill Tony Rae

EX-96 3E GMD DOM

6-11 2x 365d 40220 4.1 1661 3.3 1331

Life: 2247d 166396 4.1 6904 3.4 5612

• Grand Champion Western National 1993

Hanoverhill TT Roxette-ET EX-94 2E GMD

10-0 3x 365d 35040 4.3 1519 3.0 1063

Life: 2104d 164789 4.1 6760 3.1 3587

Mil-R-Mor Roxette EX-CAN 30*

7-01 2x 365d 24531 4.7 1153

Life (6 Lacs): 121418 4.7 5728

C Glenridge Citation Roxy EX-97 4E GMD

10-1 2x 365d 25280 4.2 1060

Life: 3620d 209784 4.5 9471

• Queen of the Breed I and II

C Norton Court Model Vee EX-90

6-06 2x 365d 22483 3.9 875

Life: 4183d 218629 3.9 8581

• All-American Produce of Dam 1977, '78, '79

Norton Court Reflection Vale VG-85-CAN 5*

8-11 2x 332d 20631 3.7 765

Life (14 Lacs): 249583 3.7 9295



BUDJON-NITZY DESTINY-RED-ET EX-94
MATERNAL SISTER TO LOTS 27-29

Peter and Lyn Vail and Budjon Farms
N9995 Soo Rd, Lomira, WI 53048
920-960-0350 Tom Cull
920-960-1484 Kelli Cull
518-755-0307 Peter Vail

Lot 27

Budjon-Vail *Daydreamer-ET *RC*

3013250969
Born: September 11, 2013

Mr Apples Action-Red-ET

68571373 *CV
PTA -771M +14F +11P 77%R 4/14
PTA +2.81T +2.89UDC +2.89FLC 77%R
GTPI +1934G

Budjon Redmarker Desire *RC

129532602 Excellent-96 EEEEE 4E GMD
5-03 2x 365d 47540 4.2 1998 2.7 1304
7-01 2x 365d 42220 3.8 1609 2.8 1171
3-06 2x 365d 39040 4.5 1743 2.8 1110
10-2 2x 365d 39180 3.7 1442 2.7 1067
2-04 2x 365d 26430 4.1 1083 2.8 752
Life: 2637d 255630 4.0 10213 2.8 7204

- Six-time All-American Nominee
- Grand Champion, Mid-East Fall Nat' l 2010
- Reserve All-American 125,000 Lb Cow 2007
- Nom All-American Aged Cow 2006
- All-American 5-Year-Old 2005
- Reserve Supreme Champion, WDE 2005
- HM All-American 4-Year-Old 2004
- HM All-American Jr 3-Year-Old 2003
- Nom All-Canadian Jr 2-Year-Old 2002

Lot 28

Budjon-Vail *Dealing-Red-ET*

3013177289
Born: October 15, 2013

Scientific Destry *RC

138122625 *TV *TL *TY
PTA -369M -2F +12P 99%R 4/14
PTA +2.98T +2.93UDC +1.29FLC
GTPI +1910G

KHW Regiment Apple-Red-ET

135511521 Excellent-96 3E DOM
4-01 2x 365d 35750 4.7 1682 3.7 1314

- Grand Champion, Grand Int'l R&W Show

Indianhead Red-Marker-ET

2284915 EX-CAN *RC *TV *TL
PTA -1640M -59F -67P 99%R 4/14
PTA +1.64T +.82UDC +.46FLC
GTPI +835G

Triple-A Danee

15922922 Excellent-92 EEEEE 3E
8-02 2x 312d 34210 4.1 1392 2.9 988
5-06 2x 365d 31570 4.1 1285 3.3 1035
4-03 2x 365d 27700 4.2 1157 3.2 890
Life: 1957d 148520 4.1 6058 3.2 4683

- All-American Produce of Dam 2007

Maternal sisters to Daydreamer & Dealing
Budjon-Nitzy Destiny-Red-ET EX-94

- All-American R&W 4-Year-Old 2011
- All-American R&W Jr 3-Year-Old 2010
- HHM All-American R&W Jr 2-Yr-Old 2009
- All-American R&W Spring Yearling 2008
- Budjon-Vail Gold Dreams-ET EX-92**
- HM Int Champ, WI Championship 2013
- Budjon-Vail Diedra-Red-ET VG-87**
- Nom All-American R&W Milking Yrlg 2013
- All-American R&W Fall Calf 2012
- Budjon-Vail Dione-Red EX-91**
- Nom All American R&W Sr 3-Yr-Old 2013
- Nom All-American R&W Sr 2-Yr-Old 2012
- Budjon-Vail Damaris-Red-ET**
- Nom All-American R&W Fall Yrlg. 2013
- Nom All-American R&W Fall Calf 2012

3rd thru 5th Dams

Triple-A Linc Fancy EX-90 2E
7-06 2x 365d 23120 4.4 1025 3.3 758
Life: 2565d 155090 4.3 6698 3.4 5169

C Lessia Warden Pre Foxie EX-90 EEV
Life: 2251d 120216 4.0 4771 3.2 3902

Lessia Pre Foxie VG-85-2YR-CAN 1*
Life (10 Lacs): 194459 4.0 7738 3.2 5765

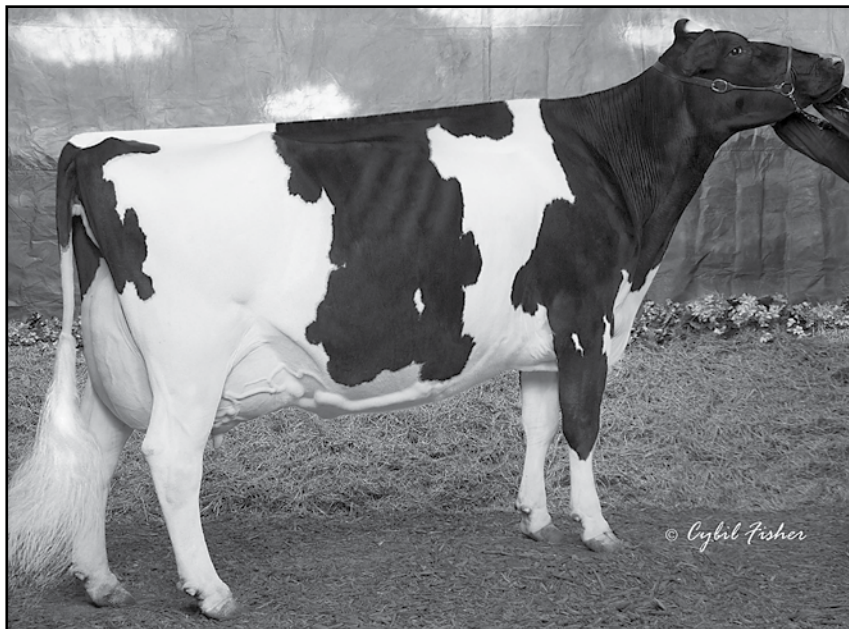

BUDJON REDMARK DESIRE *RC EX-96 4E GMD
DAM OF LOTS 27-29

Budjon-Vail P *Dayton-Red-ET*

3013250954
 Born: December 3, 2013

 *Lot 29*

Peter and Lyn Vail and Budjon Farms
 N9995 Soo Rd, Lomira, WI 53048
 920-960-0350 Tom Cull
 920-960-1484 Kelli Cull
 518-755-0307 Peter Vail

La Presentation Picolo-Red-ET

102327659 Very Good-85-CAN *TY
 PTA +312M +1F +1P 98%R 4/14
 PTA +2.25T +1.06UDC +2.52FLC 97%R
 GTPI +1508G

Budjon Redmarker Desire *RC

129532602 Excellent-96 EEEEE 4E GMD
 5-03 2x 365d 47540 4.2 1998 2.7 1304
 7-01 2x 365d 42220 3.8 1609 2.8 1171
 3-06 2x 365d 39040 4.5 1743 2.8 1110
 10-2 2x 365d 39180 3.7 1442 2.7 1067
 2-04 2x 365d 26430 4.1 1083 2.8 752
 Life: 2637d 255630 4.0 10213 2.8 7204

- Six-time All-American Nominee
- Grand Champion, Mid-East Fall Nat' l 2010
- Reserve All-American 125,000 Lb Cow 2007
- Nom All-American Aged Cow 2006
- All-American 5-Year-Old 2005
- Reserve Supreme Champion, WDE 2005
- HM All-American 4-Year-Old 2004
- HM All-American Jr 3-Year-Old 2003
- Nom All-Canadian Jr 2-Year-Old 2002

Pursuit September Storm-ET

6820564C EX-CAN GM 2/07 *TV *RC *TL
 PTA -154M +36F -9P 99%R 4/10
 PTA +1.97T +1.49UDC +2.83FLC
 GTPI +1506G

La Presentation Piccolie-Red

7306972 Very Good-85-3YR-CAN 7*
 1-11 2x 365d 34980 3.9 1371 3.2 1102

Indianhead Red-Marker-ET

2284915 EX-CAN *RC *TV *TL
 PTA -1640M -59F -67P 99%R 4/14
 PTA +1.64T +.82UDC +.46FLC
 GTPI +835G

Triple-A Danee

15922922 Excellent-92 EEEEE 3E
 8-02 2x 312d 34210 4.1 1392 2.9 988
 5-06 2x 365d 31570 4.1 1285 3.3 1035
 4-03 2x 365d 27700 4.2 1157 3.2 890
 Life: 1957d 148520 4.1 6058 3.2 4683

- All-American Produce of Dam 2007

Maternal sisters to Dayton

Budjon-Nitzy Destiny-Red-ET EX-94

- All-American R&W 4-Year-Old 2011
- All-American R&W Jr 3-Year-Old 2010
- HHM All-American R&W Jr 2-Yr-Old 2009
- All-American R&W Spring Yearling 2008

Budjon-Vail Gold Dreams-ET EX-92

- HM Int Champ, WI Championship 2013

Budjon-Vail Diedra-Red-ET VG-87

- Nom All-American R&W Milking Yrlg 2013
- All-American R&W Fall Calf 2012

Budjon-Vail Dione-Red-ET EX-91

- Nom All-American R&W Sr 3-Yr-Old 2013
- Nom All-American R&W Sr 2-Yr-Old 2012

Budjon-Vail Damaris-Red-ET

- Nom All-American R&W Fall Yrlg. 2013
- Nom All-American R&W Fall Calf 2012

3rd thru 5th Dams

Triple-A Linc Fancy EX-90 2E

7-06 2x 365d 23120 4.4 1025 3.3 758
 Life: 2565d 155090 4.3 6698 3.4 5169

C Lessia Warden Pre Foxie EX-90 EEEV

Life: 2251d 120216 4.0 4771 3.2 3902

Lessia Pre Foxie VG-85-2YR-CAN 1*

Life (10 Lacs): 194459 4.0 7738 3.2 5765



BVK ATWOOD ABRIANNA-ET EX-92 EX-MS
DAM OF LOT 30



BVK ATWOOD ARIANNA-ET VG-89-2YR
FULL SISTER TO DAM OF LOT 30

Lot 30

Jeffrey Jet Butler
1827 E 7750 S Road
Chebanse, IL 60922
217-341-2437

Butlerview GC *Arizona*-ET

3012559675
Born: September 2, 2013

Mr Chassity Gold Chip-ET

140145553 100%RHA-NA *TR *TV *TL
PTA +211M +23F +0P 94%R 4/14
PTA +3.70T +3.31UDC +3.16FLC 89%R
GTPI +1996G

BVK Atwood Abrianna-ET

140658941 Excellent-92 EX-MS @ 3-05
2-02 2x 305d 20740 4.0 822 3.1 651
• 2nd Junior 3 Year Old, Best B&O WDE 2013
• Grand Champion, Illinois State Fair 2013
• Grand Champ, Illinois Championship 2013
• High seller \$49,000, Impact of Ada Sale

Full sisters to Abrianna

BVK Atwood Arianna-ET VG-89-2YR

• Nominated All-American Jr 2-Yr-Old 2012
• Unanimous All-Canadian Jr 2-Yr-Old 2012
• 1st Jr 2-Year-Old, Int'l Holstein Show 2012
• 1st Jr 2-Year-Old, Canadian Nat'l Show 2012
• Nom All-American Spring Yearling 2011

Braedale Goldwyn

CAN 10705608 GP-CAN EX'05 *TV *TL
PTA -9M +31F +13P 99%R 4/14
PTA +2.80T +2.45UDC +2.36FLC
GTPI +1879G

Regancrest S Chassity-ET

62496899 Excellent-92 EEEVE DOM
3-10 2x 365d 42280 4.3 1798 2.5 1070

Maple-Downs-I G W Atwood-ET

8956379C Very Good-87 *TV *TL *TY *TD
PTA +294M +51F +15P 99%R 4/14
PTA +4.66T +3.51UDC +3.74FLC 99%R
GTPI +1942G

Ms Kingstead Chief Adeen-ET

17302711 Excellent-94 EEEEE 2E DOM
3-05 2x 310d 30180 4.0 1209 3.4 1020
Life: 1382d 100760 4.0 4010 3.4 3458
• 2x Member All-American Produce
• Nom All-American Jr 3-Yr Old
• Nom All-American 4-Yr Old
• Dam of 16 VG and 11 EX Offspring

3rd Dam

C Aitkenbrae Starbuck Ada EX-94 2E DOM
13-8 2x 365d 25150 3.0 764 3.2 796
• All-American Produce of Dam 2000
• 1st Eastern Nat'l 3-Yr Old & Grand Ch 1990



LUNCREST-WR ABILENE-1522-ET
SELLS AS LOT 31



REGANCREST-GVH ARIZONA-ET VG-87 VG-MS @ 2-07
DAM OF LOT 31

Lot 31

Stranshorne and Conroy
3209 Austin Road
Owatonna, MN 55060
507-456-4156

Luncrest-WR *Abilene*-1522-ET

71743049 Born: January 29, 2013
GTPI+2147 +3.51T +3.44UDC +2.72FLC

- A.I. interest
- Sells with embryo contract to Japan

Siemers Toys Hero 9701-ET

62663985 EX-92 *TR *TV *TL *TY *TD
PTA +46M +54F +6P 96%R 4/14
PTA +3.46T +3.62UDC +2.36FLC 93%R
GTPI +1990G

Regancrest-GVH Arizona-ET

66625684 Very Good-87 VG-MS @ 2-07
2-03 2x 168d 12801 4.7 601 3.1 391 inc.
• 1st Jr 2-Year-Old, NY State Fair 2013
• Reserve All-NY Jr 2-Year-Old 2013

Jenny-Lou Mrshl Toystory-ET

60372887 GM 8/10 *TR *TV *TL *TY
PTA +953M +31F +28P 99%R 4/14
PTA +1.98T +1.84UDC +1.34FLC
GTPI +1770G

Siemers Durham Hast 4358-ET

60404488 Excellent-91 GMD
2-10 3x 365d 46270 4.4 2017 3.4 1583

Braedale Goldwyn

CAN 10705608 GP-CAN EX'05 *TV *TL
PTA -9M +31F +13P 99%R 4/14
PTA +2.80T +2.45UDC +2.36FLC
GTPI +1879G

BKB Shottle Arin-ET

139811034 Very Good-85 VG-MS
2-03 2x 365d 29440 4.0 1192 3.4 988
3-07 2x 298d 24960 4.5 1123 3.5 866

3rd & 4th Dams

Shoremar S Alicia-ET EX-97 EEEEE 3E
8-10 2x 365d 38250 4.3 1650 3.3 1270
Life: 2102d 185002 4.2 7731 3.4 6288

- Nom for Queen of the Breed II 2003
- Res All-American 125,000 lb Cow 2004
- HHM All-Time AA 5-Yr Old 2003
- All-American Aged Cow 2003
- All-American 5-Yr Old 2000
- All-World & People Choice Winner 2000
- Grand & Supreme Champ RAWF 2000
- AA & All-Canadian 5-Yr Old 2000
- All-Canadian 4-Yr Old 1999
- All-Canadian Jr 2-Yr Old 1997

C Aitkenbrae Starbuck Ada EX-94 2E DOM
13-8 2x 365d 25150 3.0 764 3.2 796
• All-American Produce of Dam 2000
• 1st Eastern Nat'l 3-Yr Old & Grand Ch 1990

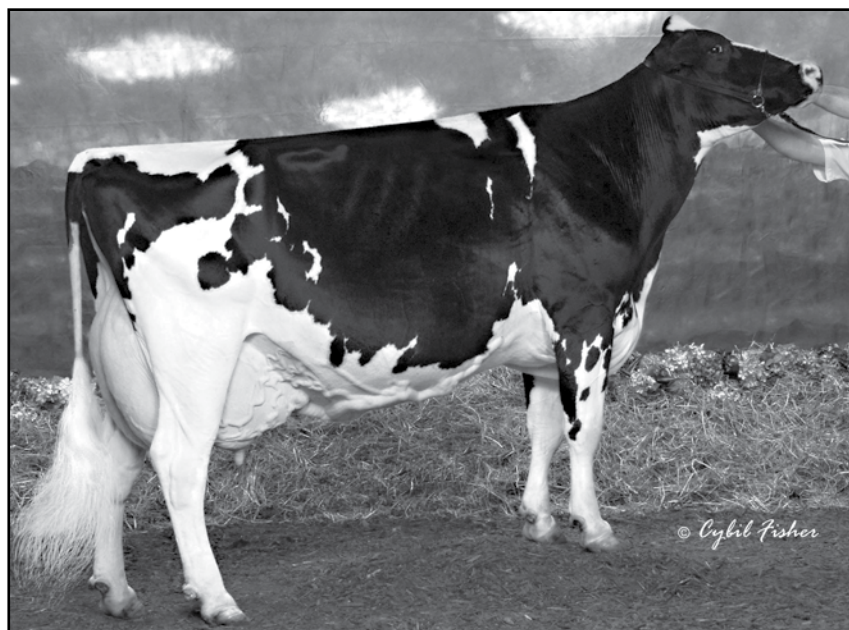

SHOREMAR S ALICIA-ET EX-97 3E
DAM OF LOT 32

Lot 32

Daniel J. Hovden
 1504 Laurel Dr
 Decorah, IA 52101
 563-382-5021

BKB Mac *Alea*

140679571 Very Good-86 VG-MS @ 2-07
 Born: March 19, 2010

Sells Fresh!

Regancrest-HHF Mac-ET

60540164 *TV *TL
 PTA +67M +8F +0P 99%R 4/14
 PTA +1.83T +2.30UDC +1.12FLC
 GTPI +1791G

Shoremar S Alicia-ET

6434408 Excellent-97 EEEEE 3E
 8-10 2x 365d 38250 4.3 1650 3.3 1270
 6-10 2x 365d 35760 4.3 1544 3.4 1214
 Life: 2102d 185002 4.2 7731 3.4 6288
 • *Nom for Queen of the Breed II 2003*
 • *Res All-American 125,000 lb Cow 2004*
 • *HHM All-Time AA 5-Yr Old 2003*
 • *All-American Aged Cow 2003*
 • *All-American 5-Yr Old 2000*
 • *All-World & People Choice Winner 2000*
 • *Grand & Supreme Champ RAWF 2000*
 • *AA & All-Canadian 5-Yr Old 2000*
 • *All-Canadian 4-Yr Old 1999*
 • *All-Canadian Jr 2-Yr Old 1997*

Mara-Thon BW Marshall-ET

2290977 Very Good-86 GM 8/07 *TV *TL
 PTA +1179M +17F +23P 99%R 4/14
 PTA +1.48T +1.21UDC +1.92FLC
 GTPI +1518G

Regancrest Rudolph Dena-ET

17391080 Very Good-89 EVVVE DOM
 2-03 2x 365d 33069 3.7 1235 3.4 1129

Calbrett-I H H Champion

6961162 *BY *TV *TL
 PTA +930M +15F +18P 99%R 4/14
 PTA +1.26T +0.32UDC -0.06FLC
 GTPI +1478G

C Aitkenbrae Starbuck Ada

13743730 Excellent-94 EEEEE 2E DOM
 5-06 2x 356d 30060 3.5 1043 3.3 992
 Life: 1955d 137740 3.4 4747 3.2 4389
 • *All-American Produce of Dam 2000*
 • *All-American Produce of Dam 2001*
 • *Grand Champion, Eastern Nat'l 1990*

Full sister to S Alicia

Ms Kingstead Chief Adeen-ET

EX-94 2E DOM
 3-05 2x 310d 30180 4.0 1209 3.4 1020
 Life: 1382d 100760 4.0 4010 3.4 3458
 • *2x Member All-American Produce*
 • *Nom All-American Jr 3-Yr Old*
 • *Nom All-American 4-Yr Old*
 • *Dam of 16 VG and 11 EX Offspring*

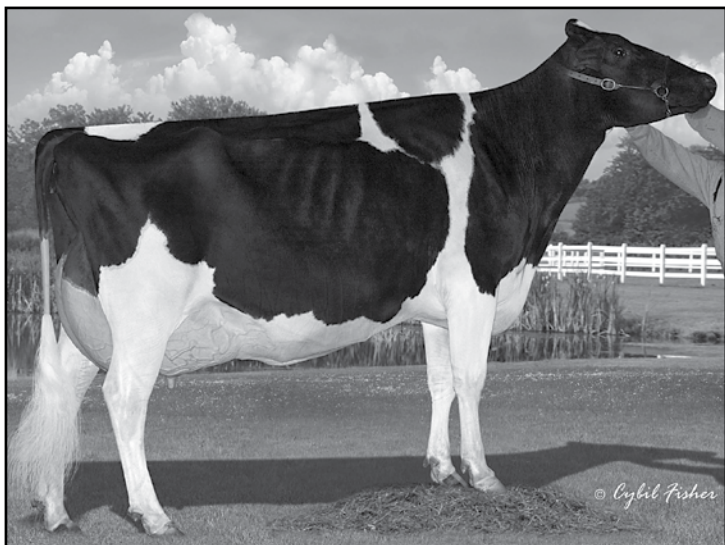

EO-SIEMERS ASHLYNS ANGEL EX-96 3E GMD
MATERNAL SISTER TO LOT 33



TRI-DAY ASHLYN-ET EX-96 2E GMD DOM
DAM OF LOT 33

Lot 33

T & L Cattle Ltd.
50600 Chilliwack Central Rd
Rosedale, BC V0X 1X2
604-819-2879

Braedale Goldwyn

CAN 10705608 GP-CAN EX'05 *TV *TL
PTA -9M +31F +13P 99%R 4/14
PTA +2.80T +2.45UDC +2.36FLC
GTPI +1879G

Tri-Day Ashlyn-ET

17181481 Excellent-96 2E GMD DOM
4-09 2x 365d 43090 4.8 2079 3.3 1422
3-08 2x 348d 38570 4.3 1675 3.4 1329
Life: 1374d 144770 4.6 6665 3.4 4861
• All-Time All-American 4-Yr Old 2003
• HHM All-Time AA Sr 3-Yr Old 2003
• All-American 4-Yr-Old 2001
• All-Canadian 4-Yr-Old 2001
• Grand Champ, WDE 2001
• Grand Champ, Eastern Nat'l 2001
• Grand Champ, Royal Winter Fair 2001
• Supreme Champion WDE 2001
• All-American Sr 3-Yr Old 2000
• Res All-Canadian Sr 3-Yr Old 2000
• Res Intermediate Champion, WDE 2000

St-Jacob Goldwyn *Alary-ET*

71004354
Born: March 22, 2012

Bred: September 20, 2013 to Ms Atlees Sht Aftershock

Shoremar James

5902195C GP-81-CAN GM 2/04 *TV *TL
PTA -647M +6F +4P 99%R 4/14
PTA +.65T +.62UDC +.22FLC
GTPI +1223G

Braedale Baler Twine

6860888C Very Good-86-CAN 29*
2-01 2x 365d 30906 4.9 1521 3.4 1052

Marcrest Encore

2048702 Excellent-96 GM 2/99 *TV *TL
PTA -869M -23F -26P 99%R 4/14
PTA +1.10T +.74UDC -.15FLC
GTPI +1044G

Bendy-Brook Odyssey Favorite

13590311 Excellent-92 EEEEE 2E DOM
6-01 2x 337d 22670 3.4 770 3.1 706
4-11 2x 317d 21410 3.4 721 3.1 658
• Res All-American Produce of Dam 2000
• Nom Jr All-American Aged Cow 1995

Maternal sisters to Alary

EO-Siemers Ashlyns Angel EX-96 3E
• HM All-American Aged Cow 2010
EK-Oseana Ambrosia EX-95 3E
• Reserve All-American 4-Year-Old 2007
• Mem All-American Produce of Dam 2009
Ernest-Anthony Aphrodite EX-95 2E
• Mem All-American Produce of Dam 2009

3rd Dam

Bendy-Brook Star Fonda VG-86 VG-MS
3-11 2x 290d 23390 3.5 826 3.1 724
Life: 1677d 10850 3.4 3725 3.2 3430



BUTZ-BUTLER DURHAM ANGEL-ET EX-90 EX-MS
DAM OF LOT 34

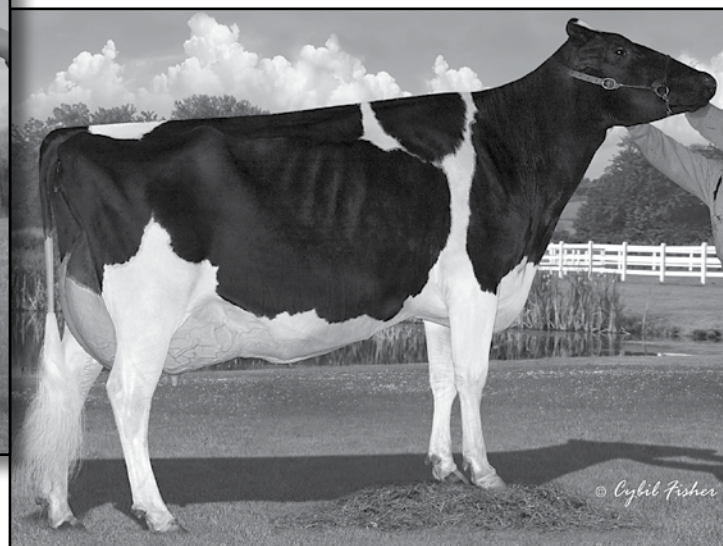

EO-SIEMERS ASHLYNS ANGEL EX-96 3E GMD
2ND DAM OF LOT 34

Lot 34

Milk Source LLC
N3569 Vanden Bosch Rd
Kaukauna, WI 54130
920-766-5335

Milksource Lty Authority-ET

72230161
Born: June 3, 2013

Comestar Lauthority-ET

103455217 *TL *TY
PTA +598M +37F +21P 98%R 4/14
PTA +3.38T +2.42UDC +1.87FLC 96%R
GTPI +1831G

Butz-Butler Durham Angel-ET *TV

62433024 Excellent-90 EX-MS @ 5-03
4-10 2x 333d 37620 3.6 1344 2.9 1090
2-04 2x 365d 31370 4.1 1273 3.0 946

Braedale Goldwyn

CAN 10705608 GP-CAN EX'05 *TV *TL
PTA -9M +31F +13P 99%R 4/14
PTA +2.80T +2.45UDC +2.36FLC
GTPI +1879G

Comestar Lautelma Igniter-ET

100748831C Very Good-89-CAN
4-02 2x 365d 49804 4.7 2343 3.6 1728

Regancrest Elton Durham-ET

2250783 EX-90 GM 8/01 *TR *CV *TL
PTA -263M -33F +5P 99%R 4/14
PTA +2.45T +2.17UDC +2.07FLC
GTPI +1568G

EO Siemers Ashlyns Angel-ET

60811262 Excellent-96 3E GMD
4-03 2x 365d 41370 4.2 1749 3.1 1277
Life: 1747d 174630 4.5 7842 3.1 5380
• All-American Winter Yearling 2005
• Reserve All-American Sr 2-Yr-Old 2006
• HM All-American Aged Cow 2010

3rd thru 5th Dams

Tri-Day Ashlyn-ET EX-96 2E GMD DOM

4-09 2x 365d 43090 4.8 2079 3.3 1422

- All-Time All-American 4-Yr Old 2003
- HHM All-Time AA Sr 3-Yr Old 2003
- All-American 4-Yr-Old 2001
- All-Canadian 4-Yr-Old 2001
- Grand Champ, WDE 2001
- Grand Champ, Eastern Nat'l 2001
- Grand Champ, Royal Winter Fair 2001
- Supreme Champion WDE 2001
- All-American Sr 3-Yr Old 2000
- Res All-Canadian Sr 3-Yr Old 2000
- Res Intermediate Champion, WDE 2000

Bendy-Brook Odyssey Favorite

EX-92 2E DOM

6-01 2x 337d 22670 3.4 770 3.1 706

- Res All-American Produce of Dam 2000
- Nom Jr All-American Aged Cow 1995

Bendy-Brook Star Fonda VG-86 VG-MS

3-11 2x 290d 23390 3.5 826 3.1 724

Life: 1677d 10850 3.4 3725 3.2 3430



**STRANS-TOLA G C ALLEY CAT
SELLS AS LOT 35**

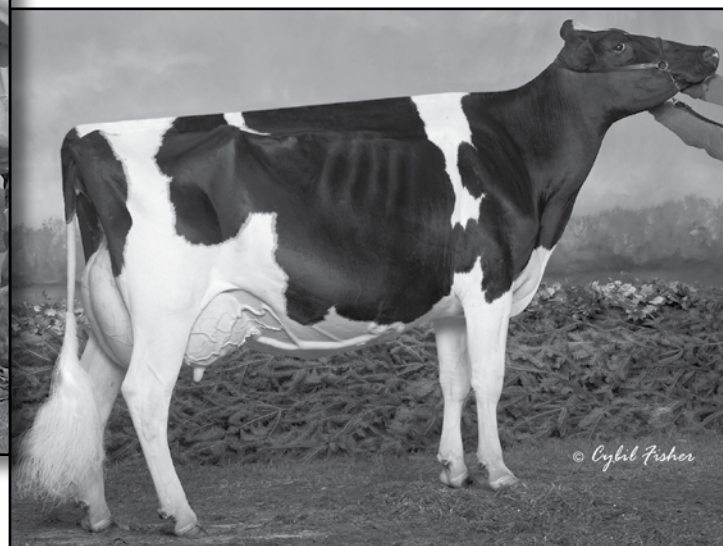

**KINGSMILL DURHAM AVA-ET EX-93 EX-MS
2ND DAM OF LOT 35**

Lot 35

Stranshome and T&L Cattle
3209 Austin Road
Owatonna, MN 55060
507-456-4156

Strans-Tola G C Alley Cat

142446566
Born: March 2, 2013

MD-Valleyvue Gold Chris-ET *RC
137302783 EX-92 *TV *TL *TY *TD
PTA +513M +14F +8P 98%R 4/14
PTA +2.28T +1.38UDC +2.51FLC 96%R
GTPI+1756G

Butlerview Alex Avery-ET
70476942
• Lost at calving

Braedale Goldwyn
CAN 10705608 GP-CAN EX'05 *TV *TL
PTA -9M +31F +13P 99%R 4/14
PTA +2.80T +2.45UDC +2.36FLC
GTPI +1879G

MD-Valleyvue Chris-Red-ET
135243228 Excellent-90 DOM
2-02 3x 365d 35600 3.8 1335 3.0 1055

Golden-Oaks St Alexander
61133837 *TR *TV *TL *TY *TD
PTA +477M +71F +13P 99%R 4/14
PTA +2.05T +1.39UDC +1.81FLC
GTPI +1718G

Kingsmill Durham Ava-ET *CV
137271063 Excellent-93 EEEEE
3-05 2x 365d 30750 3.7 1150 3.2 974
2-00 2x 365d 27360 4.4 1197 3.1 852
• Res Int Champ, Midwest Spring Nat'l 2009
• Res Int Champ, Midwest Spring Nat'l 2008
• Int Champion, NY Int'l Spring Show 2008

3rd thru 6th Dams

EK-Osecana Mason Ashley EX-90
3-01 2x 335d 32100 3.7 1196 3.3 1050
Tri-Day Ashlyn-ET EX-96 2E GMD DOM
4-09 2x 365d 43090 4.8 2079 3.3 1422
Life: 1374d 144770 4.6 6665 3.4 4861
• All-Time All-American 4-Yr Old 2003
• HHM All-Time AA Sr 3-Yr Old 2003
• Voted All-World by HI 2001
• All-American 4-Yr-Old 2001
• All-Canadian 4-Yr-Old 2001
• Grand Champion, WDE 2001
• Grand Champion, Royal Winter Fair 2001
• Supreme Champion, WDE 2001
• All-American Sr 3-Yr Old 2000
• Res. All-Canadian Sr 3-Yr Old 2000
• Res. Intermediate Champion WDE 2000
• 1st Sr 3-Yr Old WDE 2000

Bendy-Brook Odyssey Favorite
EX-92 2E DOM
6-01 2x 337d 22670 3.4 770 3.1 706
• Res All-American Produce of Dam 2000
• Nom. Jr All-American Aged Cow 1995
Bendy-Brook Star Fonda VG-86 VG-MS
3-11 2x 290d 23390 3.5 826 3.1 724
Life: 1677d 10850 3.4 3725 3.2 3430



**TRI-DAY DELECTABLE ADEEN-ET EX-94 EEEEE 2E
DAM OF LOT 36**

Lot 36

Stranshome and Jerland
3209 Austin Road
Owatonna, MN 55060
504-444-0071

Jerland SH Atwood *Adeen-ET*

pending
Born: March 1, 2014

Maple-Downs-I G W Atwood-ET

8956379C Very Good-87 *TV *TL *TY *TD
PTA +294M +51F +15P 99%R 4/14
PTA +4.66T +3.51UDC +3.74FLC 99%R
GTPI +1942G

Tri-Day Delectable Adeen-ET

122022104 Excellent-94 EEEEE 2E
7-06 2x 365d 42772 3.2 1380 2.9 1246
2-02 2x 365d 27780 4.1 1134 3.1 870
3-10 3x 279d 26590 3.3 868 3.0 787

Full sisters to Delectable Adeen

Tri-Day Ashlyn-ET EX-96 2E GMD DOM

4-09 2x 365d 43090 4.8 2079 3.3 1422
Life: 1374d 144770 4.6 6665 3.4 4861

• Supreme Champion, WDE 2001

Tri-Day Adeen-ET EX-93

• Four time All-American Winner

Braedale Goldwyn

CAN 10705608 GP-CAN EX'05 *TV *TL
PTA -9M +31F +13P 99%R 4/14
PTA +2.80T +2.45UDC +2.36FLC
GTPI +1879G

MD-Delight Durham Atlee-ET

131704103 Excellent-92 EEEEE DOM
3-11 2x 365d 38290 5.5 2091 3.1 1177
• All-American Senior 3-Year-Old 2005

Marcrest Encore

2048702 Excellent-96 GM 2/99 *TV *TL
PTA -869M -23F -26P 99%R 4/14
PTA +1.10T +.74UDC -.15FLC
GTPI +1044G

Bendy-Brook Odyssey Favorite

13590311 Excellent-92 EEEEE 2E DOM
6-01 2x 337d 22670 3.4 770 3.1 706
4-11 2x 317d 21410 3.4 721 3.1 658
• Res All-American Produce of Dam 2000
• Nom. Jr All-American Aged Cow 1995

3rd Dam

Bendy-Brook Star Fonda VG-86 VG-MS

3-11 2x 290d 23390 3.5 826 3.1 724
Life: 1677d 10850 3.4 3725 3.2 3430



**WILLOWS-EDGE DAMION ALPINE
SELLS AS LOT 37**

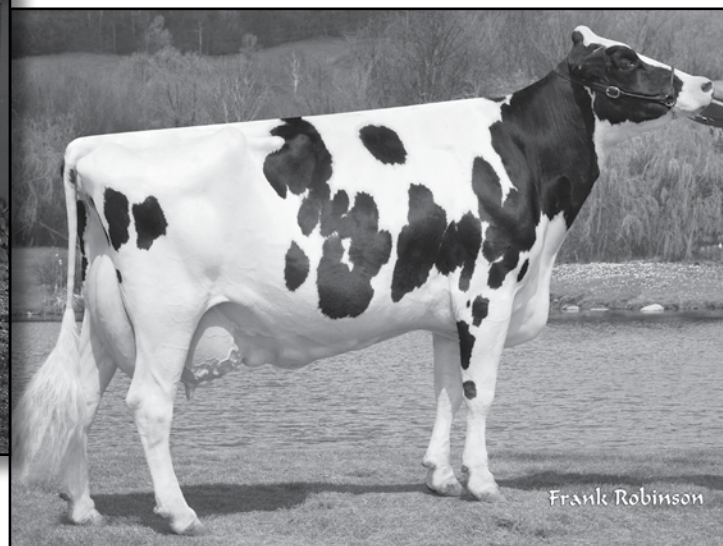

**TRI-DAY DELECTABLE ADEEN-ET EX-94 2E
3RD DAM OF LOT 37**

Frank Robinson

Lot 37

Jordan and Claire Van Dyk
931 140th Avenue
New Richmond, WI 54017
715-246-5454

Willows-Edge Damion *Alpine*

142062944

Born: June 19, 2012

• Reserve Junior All-WI Summer Yearling 2013

Due: June 6, 2018 to Mr Chassity Gold Chip-ET (sexed)

Erbacres Damion

130263722 Excellent-94 *TR *TV *TL *TD
PTA -536M -57F -1P 99%R 4/14
PTA +3.07T +2.01UDC +3.04FLC
GTPI +1493G

Jerland SH Jasper Attitude

140982297 Very Good-87 VG-MS @ 3-06
2-00 2x 334d 27720 4.3 1189 3.2 880
• 4th Summer Yrlg, Midwest Fall Nat'l 2011

Regancrest Elton Durham-ET

2250783 EX-90 GM 8/01 *TR *CV *TL
PTA -263M -33F +5P 99%R 4/14
PTA +2.45T +2.17UDC +2.07FLC
GTPI +1568G

Regancrest Encore Dalhia-ET

124287356 Very Good-89 EEV @ 4-03
2-01 2x 365d 29250 3.3 971 3.1 913

Wilcoxview Jasper-ET

128620869 VG-85-CAN ST'04 *TV *TL
PTA -574M +24F -18P 98%R 4/14
PTA +2.80T +1.93UDC +.64FLC
GTPI +1374G

Jerland Stormatic Aloha-ET

139541832 Very Good-88 VG-MS @ 4-04
4-06 2x 146d 17330 3.5 601 2.9 498

3rd thru 5th Dams

Tri-Day Delectable Adeen-ET EX-94 2E
7-06 2x 365d 42772 3.2 1380 2.9 1246

Full sisters to Delectable Adeen

Tri-Day Ashlyn-ET EX-96 2E GMD DOM
4-09 2x 365d 43090 4.8 2079 3.3 1422

Life: 1374d 144770 4.6 6665 3.4 4861

• All-Time All-American 4-Yr Old 2003

• HHM All-Time AA Sr 3-Yr Old 2003

• Voted All-World by HI 2001

• All-American 4-Yr-Old 2001

• All-Canadian 4-Yr-Old 2001

• Grand Champion, WDE 2001

• Grand Champion, Royal Winter Fair 2001

• Supreme Champion, WDE 2001

• All-American Sr 3-Yr Old 2000

• Res. All-Canadian Sr 3-Yr Old 2000

• Res. Intermediate Champion WDE 2000

• 1st Sr 3-Yr Old WDE 2000

Bendy-Brook Odyssey Favorite

EX-92 2E DOM

6-01 2x 337d 22670 3.4 770 3.1 706

• Res All-American Produce of Dam 2000

• Nom. Jr All-American Aged Cow 1995

Bendy-Brook Star Fonda VG-86 VG-MS

3-11 2x 290d 23390 3.5 826 3.1 724

Life: 1677d 10850 3.4 3725 3.2 3430



**BUTLerview Aftersh April-ET VG-89 VG-MS
DAM OF LOT 38**

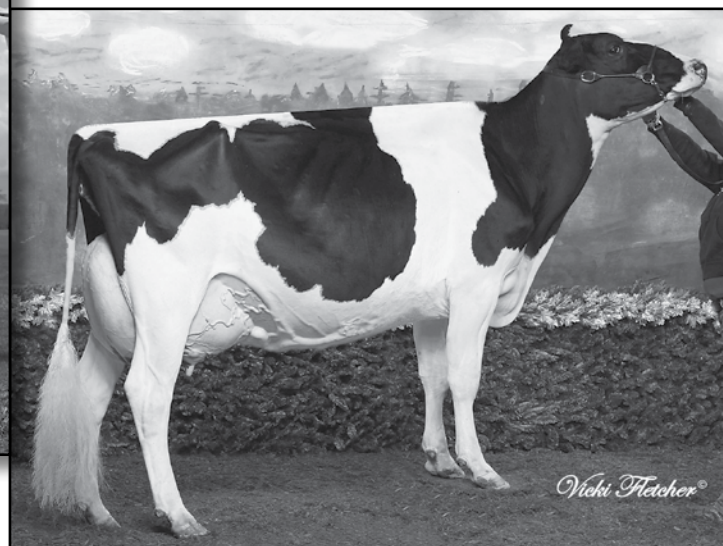

**BROOKVILLA JASPER AKA EX-92 EEEEE
2ND DAM OF LOT 38**

Lot 38

Ryan D. Lauber
518 S 55th Dr
Union Grove, WI 53182
262-878-4751

Hillpine Brok *Afterhours*-ET

72746801
Born: December 2, 2013

Mr Atwood Brokaw-ET

140602463 *TR *TV *TL *TD
PTA +292M +30F +21P 77%R 4/14
PTA +4.53T +3.85UDC +3.00FLC 77%R
GTPI +1915G

Butlerview Aftersh April-ET

141196806 Very Good-89 VG-MS @ 3-05
2-02 2x 365d 25770 4.0 1039 3.2 824

- HM Gr Champ, Midwest Spring Nat'l Jr 2014
- 2nd Sr 3-Yr-Old, Midwest Spring Nat'l 2014
- 2nd Sr 2-Yr-Old, Int'l Jr Holstein Show 2013
- HM Junior All-American Sr 2-Yr-Old 2013

Maple-Downs-I G W Atwood-ET

8956379C VG-87 *TV *TL *TY *TD
PTA +294M +51F +15P 99%R 4/14
PTA +4.66T +3.51UDC +3.74FLC 99%R
GTPI +1942G

Regancrest Mac Bikasa

63606799 Very Good-89-5YR-CAN
4-09 2x 305d 32588 4.5 1473 3.3 1063

Ms Atlees Sht Aftershock

65249839 *TV *TL *TY *TD
PTA +472M +23F +1P 99%R 4/14
PTA +3.12T +2.58UDC +2.05FLC 99%R
GTPI +1768G

Brookvilla Jasper Aka

7567037C Excellent-92 EEEEE @ 5-06
3-05 2x 276d 30450 3.4 1029 2.9 881

- All-American Jr 3-Year-Old 2008
- All-Canadian Jr 3-Year-Old 2008
- Int Champ, Royal Winter Fair 2008
- Res Int Champ, Int'l Holstein Show 2008
- Nom All-American 4-Year-Old 2009
- Nom All-Canadian 4-Year-Old 2009
- 1st 5-Year-Old, Midwest Spring Nat'l 2010

3rd thru 5th Dams

Brookvilla Mason Abigail GP-80-3Y-CAN
3-09 2x 312d 26942 3.5 944 2.9 791

Brookvilla Charles Angel VG-86-CAN 2*
6-05 2x 361d 25461 4.0 1023 3.2 818
Life (6 Lacs): 127889 3.9 5046 3.3 4164

Brookvilla Elevation Nelly EX-CAN 2*
8-07 2x 338d 23466 3.9 913 3.3 769
Life (9 Lacs): 202213 3.9 7903 3.3 6510



MORSAN MAN D MISSY-ET VG-85 @ 2-06
DAM OF LOT 39



EASTSIDE LEWISDALE GOLD MISSY EX-95-2E-CAN
3RD DAM OF LOT 39

Lot 39

T & L Cattle Ltd.
50600 Chilliwack Central Rd
Rosedale, BC V0X 1X2
604-819-2879

Butz-Hill Daddy 692-ET

72127481
Born: March 1, 2013
GTPI+2181 +1320M +42F +48P +3.39T

Maternal brother to Daddy 692
Butz-Hill Megasire-ET GTPI+2537
• #20 GTPI Young Bull with NAAB code

Ronelee SSI O Daddy-ET

70119251 VG-86 *TV *TL *TY *TD
PTA +2002M +45F +57P 78%R 4/14
PTA +3.70T +2.26UDC +1.49FLC 78%R
GTPI +2222G

Morsan Man D Missy-ET

11099278 Very Good-85 @ 2-06
GTPI+2209 +136M +66F +40P +2.71T
2-04 2x 305d 20450 5.5 1124 3.5 722

De-Su Observer-ET

65917481 VG-88 *TR *TV *TL *TY *TD
PTA +1476M +50F +45P 99%R 4/14
PTA +2.70T +3.02UDC +0.41FLC
GTPI +2168G

Ronelee Outside Dabble-ET

134644585 Excellent-91 2E GMD DOM
5-03 3x 365d 44530 3.6 1612 2.9 1313

Long-Langs Oman Oman-ET

135746776 VG-85 GM *TV *TL *TY
PTA +1102M +74F +69P 99%R 4/14
PTA +2.08T +1.78UDC +1.63FLC
GTPI +2185G

Valleyville Dolman Missy

9720342 Very Good-87-2YR-CAN
2-03 2x 322d 30899 4.0 1245 3.3 1014

3rd thru 5th Dam

Eastside Lewisdale Gold Missy

EX-95-2E-CAN 6*
5-00 2x 315d 36480 4.2 1532 3.2 1164
• Holstein Canada Cow of the Year 2012
• 1st Longtime Prod. Royal Winter Fair 2013
• Supreme Champ, Royal Winter Fair 2011
• Grand Champ, Royal Winter Fair 2011
• Supreme Champ, World Dairy Expo 2011
• Grand Champ, Int'l Holstein Show 2011
• Sold for 1.2 Million, Morsan Sale 2009
• All-American Junior 3-Yr Old 2009
• Res Intermediate Champ, WDE 2009
• All-American Junior 2-Yr Old 2008
• All-Canadian Junior 2-Yr Old 2008

Stadacona Outside Abel

8077661C Very Good-88-4YR-CAN 32*
3-03 2x 365d 36599 4.6 1695 3.0 1093
• Canadian Cow of the Year Finalist 2011
• HM All-Atlantic Winter Yearling 2001
• 1st Winter Calf, Drummond Show 2000
Stadacona Progress Anibel VG-85-CAN 2*
4-03 2x 365d 38186 3.4 1312 3.2 1208
Life (8 Lacs): 266137 3.4 9034 3.1 8311



DUBEAU DUNDEE HEZBOLLAH EX-92 EEEEE
DAM OF LOT 40

Lot 40

Chase and Willow Oehmichen
 N14350 Badger Ave
 Abbotsford, WI 54405
 715-316-1216

Gen-Mark Stmatic Sanchez

134422312 EX-94 *TR *TV *TL *TY *TD
 PTA +949M +1F +22P 99%R 4/14
 PTA +3.01T +2.03UDC +2.56FLC
 GTPI +1686G

Dubeau Dundee Hezbollah

104117050 Excellent-92 EEEEE @ 4-02
 4-03 2x 365d 42050 4.4 1859 3.3 1379
 2-03 2x 365d 27190 3.4 933 3.4 930
 • Reserve All-American 4-Year-Old 2011
 • Grand Champ, Midwest Spring Nat'l 2011
 • Sold for \$130,000 in the 2009 Int'l Intrigue
 • All-Canadian Sr 2-Year-Old 2009
 • All-American Sr 2-Year-Old 2009
 • Int Champion, Int'l Holstein Show 2009
 • 2nd Sr 2-Yr-Old, Royal Winter Fair 2009
 • HM All-Quebec Intermediate Yrlg 2008
 • Res Jr Champion, Rive-Nord Expo 2008
 • 1st Int Yrlg & Jr Ch, Huntingdon 2008
 • 1st Int Yrlg & Res Jr Ch, Ormstown 2008
 • 2nd Int Yrlg, Royal Winter Fair 2008
 • Nom All-Quebec Intermediate Calf 2007
 • 1st Intermediate Calf, Three Rivers 2007

St-Jacob Sanchz Honolulu-ET

70074456 Very Good-87 VEVVV @ 3-03
 Born: December 1, 2010
 2-03 2x 305d 24260 3.4 832 2.8 690

Due: July 31, 2014 to KHW Elm-Park Acme-ET *RC

Comestar Stormatic-ET

6947936C EX-CAN GM 2/07 *TV *TL
 PTA +357M -6F +2P 99%R 4/14
 PTA +1.73T +.76UDC +2.49FLC
 GTPI +1448G

Gen-Mark BW Mar Winnie-ET

131652910 Excellent-90 2E GMD
 4-08 2x 365d 43690 3.6 1555 2.9 1255
 Life: 1463d 132550 3.6 4737 3.1 4074

Regancrest Dundee-ET

127640114 Excellent-95 *TV *TL
 PTA -401M -23F -6P 99%R 4/14
 PTA +2.10T +2.29UDC +.84FLC
 GTPI +1364G

Dubeau Lyne La Trent Huit B

100486776 Excellent-90-CAN 2*
 5-05 2x 365d 28583 4.3 1230 3.4 983
 6-10 2x 365d 27774 4.3 1206 3.5 972
 4-02 2x 365d 24980 4.4 1096 3.4 853
 2-11 2x 365d 22194 4.6 1016 3.7 818
 1-11 2x 327d 17560 4.7 818 3.6 631
 Life (5 Lacs): 143539 4.4 6334 3.6 5119

3rd Dam

Dubeau Jy Antoinette VG-87-4YR-CAN 1*
 4-03 2x 321d 29111 3.9 1148 3.3 956
 Life (9 Lacs): 233712 4.1 9579 3.5 8157



SILVERMAPLE DAMION CAMOMILE EX-95 EEEEE
DAM OF LOT 41



SILVERMAPLE DAMION CAMOMILE EX-95 EEEEE
DAM OF LOT 41

Lot 41

Jeffrey Jet Butler
1827 E 7750 S Road
Chebanse, IL 60922
217-341-2437

Pending

pending
Born: March 1, 2014

Val-Bisson Doorman

107281711C 99%RHA-I *TV *TL *TY *TD
PTA +946M +60F +50P 77%R 4/14
PTA +4.02T +3.20UDC +2.18FLC 76%R
GTPI +2370G

Silvermaple Damion Camomile

9732453C Excellent-95 EEEEE
5-02 2x 240d 25331 4.0 1011 3.3 830 inc.
3-03 2x 365d 32269 4.1 1327 3.6 1160
2-03 2x 313d 20119 4.0 796 3.5 705
• Grand Champion BC Spring Show 2012
• 1st 4-Yr-Old Cow BC Spring Show 2012
• All-Canadian Jr 3-Yr-Old Cow 2011
• All-American Jr 3-Yr-Old Cow 2011
• Int Champion Royal Winter Fair 2011
• Int Champion International Show 2011
• Res Grand Champion Int'l Show 2011
• All-American Jr 2-Yr-Old Cow 2010
• All-Canadian Jr 2-Yr-Old Cow 2010

De-Su 521 Bookem-ET

66636657 *TR *TV *TL *TY *TD
PTA +1452M +44F +54P 98%R 12/13
PTA +2.79T +2.27UDC +1.72FLC 95%R
GTPI +2257G

Val-Bisson Shottle Imelda

106173432 Very Good-85-2YR-CAN
1-11 2x 335d 23783 4.1 985 3.7 8826

Erbacres Damion

130263722 Excellent-94 *TR *TV *TL *TD
PTA -536M -57F -1P 99%R 4/14
PTA +3.07T +2.01UDC +3.04FLC
GTPI +1493G

Stanhope Camila Goldwyn

7807926C Very Good-85-CAN
4-01 2x 365d 30461 4.9 1486 3.3 1010
3-01 2x 321d 22399 4.5 1003 3.5 791
2-01 2x 340d 20697 4.4 913 3.4 697

3rd Dam

Kendu Triumphant Charity EX-93-CAN 3*
3-04 2x 365d 28519 3.7 1065 3.1 888
• HM Grand Champ Vancouver Island 2006
• 3rd 4-Yr-Old Cow Saskatoon Expo 2005
• 3rd 4-Yr-Old Cow Central Fraser Valley 2005



SAVAGE-LEIGH LEONA-ET EX-96 2E GMD
DAM OF LOT 42

Lot 42

Christopher Wayne Savage
8728 Dollyhyde Rd
Union Bridge, MD 21791
301-676-8591

Savage-Leigh Armani *Lexy*-ET

3007810647

Born: September 10, 2013

Mr Apples Armani *RC

68571374 *TV *TL *TY *TD

PTA -640M +61F +18P 78%R 4/14

PTA +3.37T +3.07UDC +3.18FLC 78%R

GTPI +2147G

Savage-Leigh Leona-ET

61604187 Excellent-96 2E EEEEE GMD

5-05 2x 365d 42050 4.3 1796 3.2 1343

7-01 2x 365d 37060 4.5 1679 2.9 1090

3-01 2x 365d 33720 4.0 1335 3.1 1058

2-02 2x 283d 25120 4.1 1025 3.1 785

Life: 1939d 179270 4.2 7606 3.2 5775

• *Nom All-American 125,000 lb Cow 2013*

• *Res All-American 125,000 lb Cow 2012*

• *Grand Champion, Eastern Fall Nat'l 2012*

• *Res Senior Champ, Eastern Fall Nat'l 2011*

• *Nom All-American & All-Canadian 2010*

• *Res Grand Champ, Eastern Fall Nat'l 2010*

• *6th Jr 3-Yr Old, Int'l Holstein Show 2008*

• *HHM All-American Jr 2-Yr Old 2007*

• *Intermediate Champ, Eastern Fall Nat'l 2007*

Braedale Goldwyn

CAN 10705608 GP-CAN EX'05 *TV *TL

PTA -9M +31F +13P 99%R 4/14

PTA +2.80T +2.45UDC +2.36FLC

GTPI +1879G

KHW Regiment Apple-Red-ET

135511521 Excellent-96 DOM

4-01 2x 365d 35750 4.7 1682 3.7 1314

• *Grand Champion, Grand Int'l R&W Show*

Canyon-Breeze Allen-ET

17129288 VG-85-CAN *TV

PTA -560M -1F -5P 99%R 4/14

PTA +2.21T +1.29UDC +1.89FLC

GTPI +1367G

Savage-Leigh Licorice-ET

60317090 EX-92 EX-MS GMD DOM

4-02 2x 365d 51220 4.3 2179 3.3 1693

Life: 1018d 113740 4.4 4968 3.4 3858

• *Dam of Nom AA Produce of Dam 2007*

• *HHM All-American 5-Yr Old Cow 2006*

3rd thru 8th Dam

Savage-Leigh Bellwood Linda

EX-92 2E GMD DOM

2-10 2x 365d 40240 5.8 2349 3.4 1358

Life: 1312d 126760 5.2 6576 3.2 4076

• *Nom All-American Jr. 3-Year-Old 1999*

• *Nom Global Cow of the Year 2005*

Savage-Leigh Star Linda-ET VG-87 GMD

2-02 2x 365d 30890 4.0 1236 3.1 952

Savage-Leigh Glenview Linda

EX-90 EVVE GMD DOM

6-08 2x 365d 41820 4.6 1936 3.0 1247

Life: 1892d 150300 4.4 6636 3.2 4813

Savage-Leigh Lindas Chairman GP-84

5-10 2x 365d 30620 3.8 1167 3.3 1013

Life: 1972d 121550 3.9 4718 3.3 4013

Savage-Leigh Creek Lydia VG-88

4-11 2x 344d 16390 4.2 685 3.1 511

Savage-Leigh Kate Linda VG-85

6-01 2x 305d 19940 4.0 793



**SAVAGE-LEIGH GOLD LINDA-ET EX-91 EX-MS
DAM OF LOT 43**



**SAVAGE-LEIGH LICORICE-ET EX-92 GMD DOM
2ND DAM OF LOT 43**

Lot 43

Christopher Wayne Savage
8728 Dollyhyde Rd
Union Bridge, MD 21791
301-676-8591

Savage-Leigh RC *Linda-TW* *RC

3007810563
Born: June 1, 2013

Tiger-Lily Ladd P-Red-ET

69405976 *B/R *TV *TL *TY
PTA -48M +30F +29P 76%R 4/14
PTA +3.20T +2.80UDC +2.23FLC
GTPI +2170G

Savage-Leigh Gold Linda-ET

3004778750 Excellent-91 EVEEE @ 4-06
2-04 2x 305d 22460 4.4 986 3.5 797

Maternal sister to Gold Linda

Savage-Leigh Leona-ET EX-96 EEEEE

- 5-05 2x 365d 42050 4.3 1796 3.2 1343
- Nom All-American 125,000 lb Cow 2013
- Res All-American 125,000 lb Cow 2012
- Grand Champion, Eastern Fall Nat'l 2012
- Res Senior Champ, Eastern Fall Nat'l 2011
- Nom All-American & All-Canadian 2010
- 6th Jr 3-Yr Old, Int'l Holstein Show 2008
- HHM All-American Jr 2-Yr Old 2007

Scientific Destry *RC

138122625 *TV *TL *TY
PTA -369M -2F +12P 99%R 4/14
PTA +2.98T +2.93UDC +1.29FLC
GTPI +1910G

Tiger-Lily Lawnboy Lulu-Red

65658065 Very Good-87 G-MS @ 2-08
4-07 3x 365d 37720 4.5 1705 3.3 1226

Braedale Goldwyn

CAN 10705608 GP-CAN EX'05 *TV *TL
PTA -9M +31F +13P 99%R 4/14
PTA +2.80T +2.45UDC +2.36FLC
GTPI +1879G

Savage-Leigh Licorice-ET

60317090 EX-92 EX-MS GMD DOM
4-02 2x 365d 51220 4.3 2179 3.3 1693
Life: 1018d 113740 4.4 4968 3.4 3858
• Dam of Nom AA Produce of Dam 2007
• HHM All-American 5-Yr Old Cow 2006

3rd thru 8th Dam

Savage-Leigh Bellwood Linda

EX-92 2E GMD DOM
2-10 2x 365d 40240 5.8 2349 3.4 1358
Life: 1312d 126760 5.2 6576 3.2 4076

- Nom All-American Jr. 3-Year-Old 1999
- Nom Global Cow of the Year 2005

Savage-Leigh Star Linda-ET VG-87 GMD

2-02 2x 365d 30890 4.0 1236 3.1 952

Savage-Leigh Glenview Linda

EX-90 EVVE GMD DOM
6-08 2x 365d 41820 4.6 1936 3.0 1247
Life: 1892d 150300 4.4 6636 3.2 4813

Savage-Leigh Lindas Chairman GP-84

5-10 2x 365d 30620 3.8 1167 3.3 1013
Life: 1972d 121550 3.9 4718 3.3 4013

Savage-Leigh Creek Lydia VG-88

4-11 2x 344d 16390 4.2 685 3.1 511

Savage-Leigh Kate Linda VG-85

6-01 2x 305d 19940 4.0 793



BLONDIN LYSTER BEAUTY-ET EX-93 2E
DAM OF LOT 44

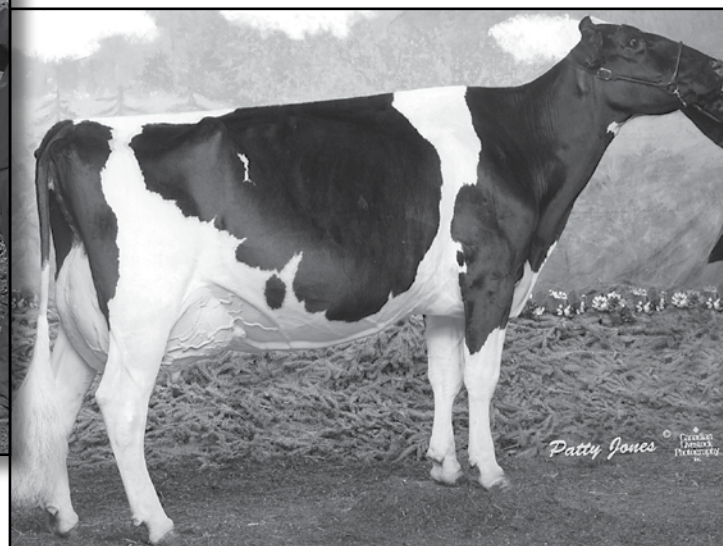

PIERSTEIN LEADOFF BERTHE EX-91-CAN 2E
2ND DAM OF LOT 44 AND LOT 45

Lot 44

David and Jeremy Hoese
7614 Dairy Ave
Glencoe, MN 55336
320-864-3848

Hoese Goldwyn *Beautyfull*-ETS

139973288 Excellent-91 EX-MS @ 3-08
Born: February 17, 2010
2-04 2x 365d 26700 3.6 969 3.1 834

Bred: March 28, 2014 to Mr Apples Armani-ET *RC

Braedale Goldwyn

CAN 10705608 GP-CAN EX'05 *TV *TL
PTA -9M +31F +13P 99%R 4/14
PTA +2.80T +2.45UDC +2.36FLC
GTPI +1879G

Blondin Lyster Beauty-ET

102939680 Excellent-93 EEEEE 2E
6-01 2x 365d 37090 3.1 1164 2.8 1031
3-05 2x 365d 34743 3.7 1294 3.0 1052
2-02 2x 353d 30849 3.5 1080 3.2 977
Life: 1896d 142029 3.4 4881 3.3 4616
• 2nd Aged Cow, Midwest Fall Nat'l 2011
• Res Gr Champ, Expo Printemps Quebec 2009
• Intermediate Champ, Grand Int'l 2008
• Nominated All-American Jr 3-Yr Old 2008
• All-Canadian Junior 2-Yr Old 2007
• All-Quebec Jr 2-Yr Old 2007
• Int Champ, Royal Winter Fair 2007
• HM Grand, Royal Winter Fair 2007
• HM All Canadian Junior Yearling 2006

Shoremar James

5902195C GP-81-CAN GM 2/04 *TV *TL
PTA -647M +6F +4P 99%R 4/14
PTA +.65T +.62UDC +.22FLC
GTPI +1223G

Braedale Baler Twine

6860888C Very Good-86-CAN 29*
2-01 2x 365d 30906 4.9 1521 3.4 1052

TCET Lyster

6487689 *TV *TL
PTA -124M -25F -3P 99%R 4/14
PTA +1.17T +.57UDC +1.66FLC
GTPI +1176G

Pierstein Leadoff Berthe

10614038 Excellent-91-CAN 2E 10*
6-05 2x 365d 30352 4.0 1221 3.2 964
3-02 2x 365d 26060 3.9 1022 3.2 823
• Nom All-Canadian 4-Yr-Old 2003
• Nom All-Canadian Sr 3-Yr-Old 2002
• Nom All-Canadian Sr 2-Yr-Old 2001
• Grand 2005 Eastern Champ

3rd Dam

Elm Bend Bethany VG-87-CAN 1*
10-1 2x 365d 29535 4.8 1407 3.3 968
Life (7 Lacs): 176260 4.1 7180 3.3 5818

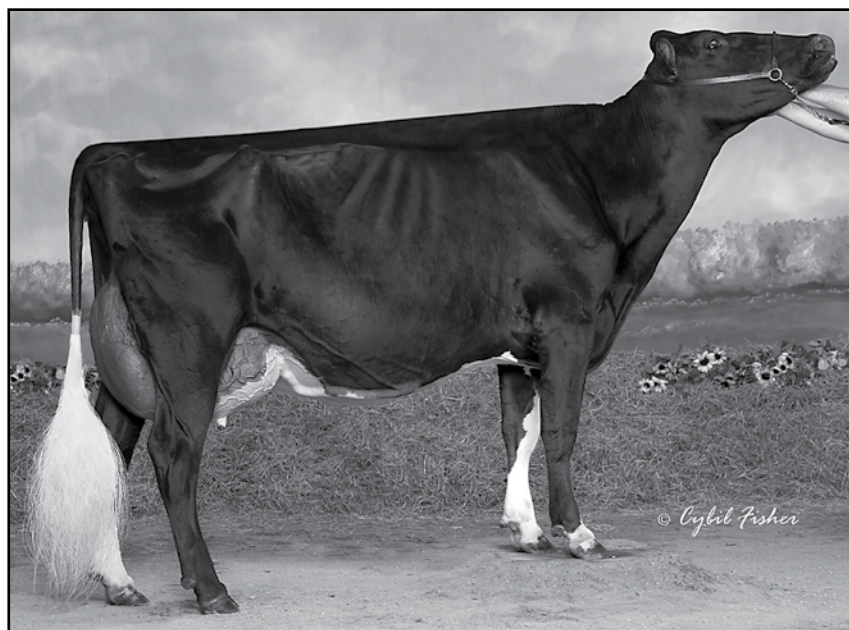

BLONDIN JASPER BLACK BEAUTY-ET EX-92 EEEEE
DAM OF LOT 45

Lot 45

Anthony Jay Kohls
and William J. Hoen
42243 300th St
Arlington, MN 55307
612-226-4180

Braedale Goldwyn

CAN 10705608 GP-CAN EX'05 *TV *TL
PTA -9M +31F +13P 99%R 4/14
PTA +2.80T +2.45UDC +2.36FLC
GTPI +1879G

Blondin Jasper Black Beauty-ET

105002610 Excellent-92 EEEEE @ 5-03
4-02 2x 305d 28360 4.0 1147 3.0 861
2-08 2x 305d 22210 4.6 1018 3.3 727
• 1st Jr 3-Year-Old, Midwest Spring Nat'l 2011
• 3rd Spring Yrlg, Midwest Fall National 2009
• 4th 4-Year-Old, Midwest Fall National 2012

Maternal sister to Black Beauty

Blondin Lyster Beauty EX-93 2E

6-01 2x 365d 37090 3.1 1164 2.8 1031
• Res Gr Champ, Expo Printemps Quebec 2009
• Intermediate Champ, Grand Int'l 2008
• Nominated All-American Jr 3-Yr Old 2008
• All-Canadian Junior 2-Yr Old 2007
• All-Quebec Jr 2-Yr Old 2007
• Int Champ, Royal Winter Fair 2007
• HM Grand, Royal Winter Fair 2007
• HM All Canadian Junior Yearling 2006

Ms Do-N-Joy Gold *Bria*-ETS

142286016
Born: April 20, 2012

Fresh: April 2014

Shoremar James

5902195C GP-81-CAN GM 2/04 *TV *TL
PTA -647M +6F +4P 99%R 4/14
PTA +.65T +.62UDC +.22FLC
GTPI +1223G

Braedale Baler Twine

6860888C Very Good-86-CAN 29*
2-01 2x 365d 30906 4.9 1521 3.4 1052

Wilcoxview Jasper-ET

128620869 VG-85-CAN ST'04 *TV *TL
PTA -574M +24F -18P 98%R 4/14
PTA +2.80T +1.93UDC +.64FLC
GTPI +1374G

Pierstein Leadoff Berthe

10614038 Excellent-91-CAN 2E 10*
6-05 2x 365d 30352 4.0 1221 3.2 964
3-02 2x 365d 26060 3.9 1022 3.2 823
• Nom All-Canadian 4-Yr-Old 2003
• Nom All-Canadian Sr 3-Yr-Old 2002
• Nom All-Canadian Sr 2-Yr-Old 2001
• Grand 2005 Eastern Champ

3rd Dam

Elm Bend Bethany VG-87-CAN 1*
10-1 2x 365d 29535 4.8 1407 3.3 968
Life (7 Lacs): 176260 4.1 7180 3.3 5818



**SILVERMINE ADV TALLY-RED-ET EX-93 EX-MS
DAM OF LOT 46**



Lot 46

T & L Cattle Ltd.
50600 Chilliwack Central Rd
Rosedale, BC V0X 1X2
604-819-2879

Milksource CT *Tamara-Red-ET*

71251990
Born: October 4, 2012

Sandy-Valley Colt P-Red-TW

68731810 *PO *TV *TL *TY *TD
PTA +439M -24F +21P 97%R 4/14
PTA +1.86T +2.17UDC +1.74FLC 92%R
GTPI +1859G

Silvermine Adv Tally-Red-ET

138294193 Excellent-93 EX-MS
5-05 2x 365d 38700 4.2 1621 3.2 1254
3-05 2x 365d 32920 4.3 1426 3.2 1042
2-06 2x 308d 23680 4.1 978 3.2 762
• *Unanimous All-American R&W Sr 3-Yr 2010*
• *Int Champion, Grand Int'l R&W Show 2010*
• *All-American R&W Sr 2-Year-Old 2009*
• *HM Int Champ, Grand Int'l R&W Show 2009*
• *Int Champ, Royal Winter Fair R&W 2009*

Aggravation Lawn Boy P-Red *PO

133080890 EX-93 *TV *TL *TY *TD
PTA +69M -7F +18P 99%R 4/14
PTA +1.12T +1.46UDC +.87FLC
GTPI +1767G

Sandy-Valley-W B Crystal-ET *RC

63114952 Very Good-86 VG-MS @ 2-09
2-01 2x 365d 36350 2.8 1005 3.1 1133

KHW Kite Advent-Red-ET

133002953 Excellent-95 *TV *TL *TD
PTA -973M -10F -20P 99%R 4/14
PTA +2.57T +2.27UDC +1.64FLC
GTPI +1591G

Spungold R-M Tammy-Red-ET

132725446 Excellent-93 2E GMD
3-04 2x 365d 42690 3.4 1446 2.9 1235
5-03 2x 305d 39110 3.2 1255 2.8 1100
2-05 2x 311d 27700 3.2 885 2.8 772
Life: 1262d 135110 3.3 4459 2.9 3951

Full sister to Tammy

Spungold Tahoe-Red EX-93

3-03 2x 365d 34670 4.1 1420 3.0 1042
• *All-American R&W Sr 3-Year-Old 2002*
• *Grand Champ, Grand Int'l R&W 2002*
• *Supreme Champ, WDE Futurity 2002*
• *All-American R&W Sr 2-Year-Old 2001*

3rd Dam

Medovue Leader Lottie-Red VG-85 GMD
4-06 2x 365d 37670 3.9 1471 2.9 1106
Life: 1355d 114310 3.8 4384 3.2 3626



SIEMERS GOLDWYN GOLDIE-ET EX-92 EEEEE
DAM OF LOT 47

Lot 47

Jordon and Whitney Ebert
N 6939 Hwy D
Algoma, WI 54201
920-255-1893

Ebert-Ent Windbrook *Gabby*-ET

3012559861
Born: September 5, 2013

Gillette Windbrook

7816429C 91%RHA-NA *TV *TL *TY *TD
PTA +621M +41F +26P 97%R 4/14
PTA +2.92T +2.14UDC +2.70FLC
GTPI +1850G

Siemers Goldwyn Goldie-ET

66297834 Excellent-92 EEEEE @ 3-09
3-01 2x 365d 33700 4.1 1387 3.5 1168
2-01 2x 322d 23480 4.2 985 3.3 785

- Nom All-American Sr 3-Year-Old 2012
- Jr All-American Sr 3-Year-Old 2012
- Grand Champion, Int'l Jr Holstein Show 2012
- Supreme Champ, WDE Jr Show 2012
- 4th Sr 3-Year-Old, Int'l Holstein Show 2012
- Int Champion, WI Championship Show 2012
- HHM All-American Sr 2-Year-Old 2011
- Junior All-American Sr 2-Year-Old 2011
- 3rd Sr 2-Year-Old, International Show 2011
- Res Int Champ, Midwest Spring Nat'l 2011
- Junior All-American Winter Yearling 2010
- 1st Winter Yrlg, Midwest Spring Nat'l Show 2010

Gillette Brilea F B I-ET

89524C EX-94-CAN EXTRA'05 *TV *TL
PTA +1473M +39F +35P 99%R 4/14
PTA +1.85T +1.24UDC +1.51FLC
GTPI +1763G

Gillette Blitz 2nd Wind-ET

7352248C VG-88-CAN 34*
2-02 3x 365d 39096 3.6 1422 3.0 1182

Braedale Goldwyn

CAN 10705608 GP-CAN EX'05 *TV *TL
PTA -9M +31F +13P 99%R 4/14
PTA +2.80T +2.45UDC +2.36FLC
GTPI +1879G

Siemers Damion Glam 9633-ET

62663917 Excellent-92 EEEEE GMD
2-06 3x 365d 39780 3.5 1390 3.0 1205
3-08 3x 293d 23910 3.6 861 3.2 755

3rd thru 8th Dams

Siemers Mtoto Genev 3568-ET EX-90 GMD
3-10 3x 365d 47530 3.6 1732 3.0 1422
Life: 982d 115280 3.6 4185 3.0 3409

Siemers Star Ninas Gift-ET

EX-93 2E GMD DOM
6-03 3x 365d 51050 5.3 2689 3.2 1651

Lost-Elm Valiant Nina-ET EX-90 GMD

3-02 2x 365d 30410 4.4 1327 3.3 1014

Siemers Elevation Nike

EX-91 4E GMD DOM
10-6 2x 365d 28970 3.5 1024 3.0 863

Life: 3945d 238910 3.6 8483 3.1 5023

Siemers Starlite Nevada EX-90 2E GMD

9-10 2x 365d 25710 4.1 1054

Siemers Pride Neva VG-87

7-10 2x 305d 20470 4.2 864



PENN-GATE STORM FLEUREL-ET EX-94 2E DOM
DAM OF LOT 48



PENN-GATE SKYCHIEF FINESSE EX-95 3E DOM
2ND DAM OF LOT 48



Lot 48

T & L Cattle Ltd. and Joel Phoenix
50600 Chilliwack Central Rd
Rosedale, BC V0X 1X2
604-819-2879

Oakfield-Bro Jasp *Fantom*-ET

3004202522 Very Good-86 VG-MS @ 3-10

Born: August 3, 2009

2-00 2x 305d 15537 4.1 634 3.1 485

Fresh: January 14, 2014

Comestar Lee-ET

5757117C EX-CAN GM 8/03 *TV *TL

PTA -514M +19F -7P 99%R 4/14

PTA +1.19T +.67UDC +1.00FLC

GTPI +1353G

Wilcoxview Bellwood Jasmine

17290619 Very Good-87 GMD DOM

1-11 2x 305d 33719 3.9 1332 3.3 1120

• 1st Jr 2-Yr Old, Western Spring Nat'l 1998

Wilcoxview Jasper-ET

128620869 VG-85-CAN ST'04 *TV *TL

PTA -574M +24F -18P 98%R 4/14

PTA +2.80T +1.93UDC +.64FLC

GTPI +1374G

Penn-Gate Storm Fleurel-ET

133933714 Excellent-94 EEEEE 2E DOM

6-00 2x 365d 36770 3.4 1265 3.0 1090

3-10 2x 365d 29710 3.7 1087 3.0 898

2-03 2x 305d 21730 4.5 985 3.0 660

Life: 1220d 101530 3.8 3882 3.0 3080

Maughlin Storm-ET

5457798 EX-CAN GM 8/04 B/R *TV *TL

PTA -239M +22F -8P 99%R 4/14

PTA +1.06T +.61UDC +1.44FLC

GTPI +1391G

Penn-Gate Skychief Finesse

15790548 Excellent-95 EEEEE 3E DOM

9-00 2x 365d 36760 3.8 1386 3.3 1227

4-09 2x 365d 31290 4.9 1538 3.2 1014

3-09 2x 352d 30500 4.3 1336 3.6 1119

8-00 2x 305d 23600 5.6 1331 3.4 809

Life: 2245d 161510 4.5 7311 3.5 5590

3rd & 4th Dams

Penn-Gate Starbuck Finesse

EX-94 2E GMD DOM

9-00 2x 365d 36760 3.8 1386 3.3 1227

Life: 2220d 166730 3.7 6252 3.5 5902

Penn-Gate Elevation Flashie

EX-94 5E GMD DOM

7-01 2x 365d 32410 4.3 1382 3.2 1025

Life: 3872d 260540 4.4 11435 3.3 7091



ASHVIEW-TG ATWOOD LILLY-ET
FULL SISTER TO LOT 49



B&L DUNDEE LANEKA EX-90
DAM OF LOT 49

Lot 49

Ted, Molly and Tom Norling
and Tony Galgowski
29533 468th Ave
Beresford, SD 57004
605-957-5376

Maple-Downs-I G W Atwood-ET

8956379C Very Good-87 *TV *TL *TY *TD
PTA +294M +51F +15P 99%R 4/14
PTA +4.66T +3.51UDC +3.74FLC 99%R
GTPI +1942G

B&L Dundee Laneeka

62668500 Excellent-90 EEEEEV @ 4-04
• 2nd Fall Yearling, Eastern Fall Nat'l 2008
• 4th Sr 2-Yr-Old, Eastern Fall Nat'l 2009

Ashview-TG Atwood Lacey-ET

71804470

Born: March 2, 2013

• 3rd Spring Calf, Midwest Fall National 2013

Full sister to Lacey

Ashview-TG Atwood Lilly-ET

• 1st Spring Yearling, Midwest Spring Nat'l 2014

Braedale Goldwyn

CAN 10705608 GP-CAN EX'05 *TV *TL
PTA -9M +31F +13P 99%R 4/14
PTA +2.80T +2.45UDC +2.36FLC
GTPI +1879G

MD-Delight Durham Atlee-ET

131704103 Excellent-92 EEEEE DOM
3-11 2x 365d 38290 5.5 2091 3.1 1177
• All-American Senior 3-Year-Old 2005

Regancrest Dundee-ET

127640114 Excellent-95 *TV *TL
PTA -401M -23F -6P 99%R 4/14
PTA +2.10T +2.29UDC +.84FLC
GTPI +1364G

Mr-Destiny Durham Linda-TW

132478380 Excellent-93 EEEEE
3-05 2x 305d 35610 2.9 1015 2.9 1042
4-08 2x 305d 34330 3.1 1079 3.0 1033
2-02 2x 305d 26410 3.1 822 2.9 756

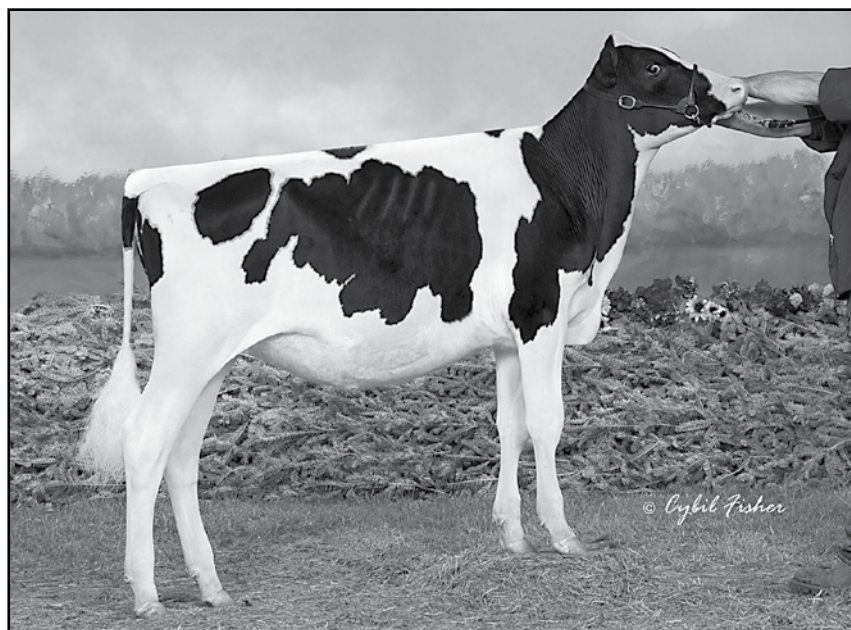

**HACKETT LIGHTS ON
SELLS AS LOT 50**



Lot 50

T. Reynolds, K. Lee,
P. Lundy and E. Hack
9666 Alleghany Rd
Corfu, NY 14036
585-599-3571

Regancrest Dundee-ET

127640114 Excellent-95 *TV *TL
PTA -401M -23F -6P 99%R 4/14
PTA +2.10T +2.29UDC +.84FLC
GTPI +1364G

Hackett Champion Light

135440483 Excellent-93 EEEEE 2E
3-01 2x 305d 26110 3.6 942 2.9 759
4-05 3x 291d 25610 3.9 996 2.9 744
7-03 2x 305d 21230 3.4 730 2.8 585

Hackett *Lights On*

72232882
Born: March 4, 2013

Marcrest Encore

2048702 Excellent-96 GM 2/99 *TV *TL
PTA -869M -23F -26P 99%R 4/14
PTA +1.10T +.74UDC -.15FLC
GTPI +1044G

Snow-N Denises Dellia

12895802 Excellent-95 2E GMD DOM
7-06 2x 365d 35610 4.0 1431 3.1 1103
Life: 2558d 180240 3.9 7108 3.4 6065
• *Runner up 'Queen of the Breed II'*

Calbrett-I H H Champion

6961162 *BY *TV *TL
PTA +930M +15F +18P 99%R 4/14
PTA +1.26T +0.32UDC -0.06FLC
GTPI +1478G

Miss Progress Lesson *RC

132291334 Good Plus-80 @ 3-07
3-00 2x 305d 21180 3.5 734 2.9 615
2-00 2x 305d 18280 3.4 618 2.9 532

3rd Dam

Peace&Plenty Maver Lisa-Red VG-88
3-05 2x 365d 25200 4.1 1043 3.0 751



BLUE-HORIZON DUP FANTASY-ET EX-90 2E
DAM OF LOT 51



BLUE-HORIZON JASPER FORTUNE EX-92
FULL SISTER TO LOT 51

Lot 51

Elginvue Cattle Marketing
41775 State Hwy 19
Arlington, MN 55307
507-964-5706

Wilcoxview Jasper-ET

128620869 VG-85-CAN ST'04 *TV *TL
PTA -574M +24F -18P 98%R 4/14
PTA +2.80T +1.93UDC +.64FLC
GTPI +1374G

Blue-Horizon Dup Fantasy-ET

138293727 Excellent-90 EX-MS 2E
2-02 3x 305d 33860 3.9 1337 3.1 1053
4-02 3x 305d 29160 4.2 1223 2.9 852
5-07 2x 305d 26530 3.8 1012 3.0 789

Elgin-Hill Jasper Fara-ET

53746207
Born: September 12, 2013

Comestar Lee-ET

5757117C EX-CAN GM 8/03 *TV *TL
PTA -514M +19F -7P 99%R 4/14
PTA +1.19T +.67UDC +1.00FLC
GTPI +1353G

Wilcoxview Bellwood Jasmine

17290619 Very Good-87 GMD DOM
1-11 2x 305d 33719 3.9 1332 3.3 1120
• 1st Jr 2-Yr Old, Western Spring Nat'l 1998

Mesland Duplex-ET

9201683779 *TV *TL
PTA +103M -27F +13P 99%R 4/14
PTA +2.76T +1.68UDC +2.12FLC 98%R
GTPI +1470G

Ralma Magna Frill-ET

51547537 Very Good-85 VG-MS GMD
4-00 3x 365d 50850 4.2 2140 3.0 1548
2-03 3x 365d 43680 3.4 1467 3.1 1340
Life: 1236d 143580 3.6 5214 3.1 4486

Full sister to Fara

Blue-Horizon Jasper Fortune EX-92

- 6th 5-Yr-Old, Midwest Spring Nat'l 2014
- All-Minnesota 4-Year-Old 2013
- Res Gr Champ, MN State Show 2013
- Senior Champ, MN State Show 2013
- 1st Sr 2-Yr-Old, Midwest Fall Nat'l 2011

3rd & 4th Dams

Ralma Juror Faith EX-91 GMD DOM
4-02 2x 365d 47860 4.5 2165 3.1 1497
Life: 1352d 133520 4.5 5986 3.3 4358
Ralma Leadman Fashion VG-89
4-10 2x 365d 40710 3.7 1494 3.0 1232
Life: 1243d 117710 3.6 4295 3.2 3743



DELCREEK FATAL ATTRACTION
MATERNAL SISTER TO LOT 52

Lot 52

Delcreek Holsteins
 9195 Marionville, RR 1
 Winchesher, ON K0C 2K0
 613-445-1565

Braedale Goldwyn

CAN 10705608 GP-CAN EX'05 *TV *TL
 PTA -9M +31F +13P 99%R 4/14
 PTA +2.80T +2.45UDC +2.36FLC
 GTPI +1879G

Delcreek Royal Ruby

7963528 Very Good-89-CAN EX-MS
 2-09 2x 365d 26230 3.8 990 3.1 811
 4-02 2x 365d 20770 3.9 811 3.3 683

Delcreek *She Keeps Me Warm*

11704175
 Born: June 1, 2013

Maternal sister to *She Keeps Me Warm*
Delcreek Fatal Attraction

- Unanimous All-American Fall Calf 2011
- Unanimous All-Canadian Fall Calf 2011
- Res Jr Champ, Int'l Holstein Show 2011
- HM Jr Champ, Royal Winter Fair 2011

Shoremar James

5902195C GP-81-CAN GM 2/04 *TV *TL
 PTA -647M +6F +4P 99%R 4/14
 PTA +.65T +.62UDC +.22FLC
 GTPI +1223G

Braedale Baler Twine

6860888C Very Good-86-CAN 29*
 2-01 2x 365d 30906 4.9 1521 3.4 1052

Silky Gibson-ET

6215479C EX-96-CAN ST'99 *TV *TL
 PTA -808M +17F -14P 99%R 4/14
 PTA +1.55T +1.19UDC +.33FLC
 GTPI +1339G

Delcreek Inquirer Ruby

8479132 Good Plus-82-2YR-CAN
 5-06 2x 365d 29182 2.9 858 3.0 884
 3-01 2x 365d 28825 3.2 910 3.0 871
 Life (4 Lacs): 110391 3.0 3362 3.1 3393

3rd Dam

Delcreek Val VG-86-CAN
 3-11 2x 365d 33722 3.1 1047 3.0 1010



**HOWE-AE ELLEN-RED-ET VG-87 VG-MS
SELLS AS LOT 53**

Lot 53

Mikel L and Daniel Brasch
16554 30th St
Brownton, MN 55312
320-587-0723

Howe-AE *Ellen-Red-ET*

66481765 Very Good-87 VVVVV @ 4-00
Born: June 7, 2009
3-01 2x 305d 18040 4.2 755 3.3 587

Fresh: March 2, 2014

Rosedale Advantage-Red

137764194 Excellent-92 *TV *TL *TY
PTA -1903M -5F -41P 98%R 4/14
PTA +2.17T +2.10UDC +1.00FLC 96%R
GTPI +1361G

Howe-AE Red-Mark Emily-Red

61820760 Very Good-88 EEEVV @ 5-02
2-08 2x 365d 25940 3.7 953 3.0 773
4-00 2x 354d 23350 4.0 929 2.8 664
5-02 2x 361d 18930 4.3 815 2.8 531

KHW Kite Advent-Red-ET

133002953 Excellent-95 *TV *TL *TD
PTA -973M -10F -20P 99%R 4/14
PTA +2.57T +2.27UDC +1.64FLC
GTPI +1591G

Rosedale Black Ruby *RC

135111011 Excellent-94 EX-MS
3-03 2x 365d 37280 5.3 1991 3.3 1231

Indianhead Red-Marker-ET

2284915 EX-CAN *RC *TV *TL
PTA -1640M -59F -67P 99%R 4/14
PTA +1.64T +.82UDC +.46FLC
GTPI +835G

Miss Milkshake Ella-Red

61820759 Very Good-87-4YR-RWDCA



**LAREST EXQUISITELY RED
SELLS AS LOT 54**

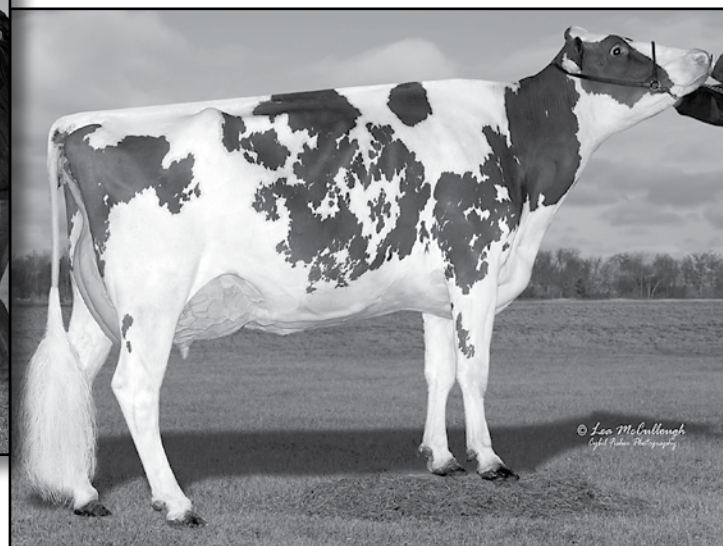

**RAINYRIDGE STARFIRE ECLIPSE RED VG-88-CAN
DAM OF LOT 54**

Lot 54

Southview Dairy
Box 207, RR 2
Morden, MB R6M 2A1
204-822-4975

Larest *Exquisitely* Red

11630528
Born: December 3, 2012

Bred: March 28, 2014 to Mr Apples Armani *RC

Fradon Redliner-Red-ET

7528698C VG-86-CAN *TV *TL
PTA +155M -22F +5P 99%R 4/14
PTA +1.84T +1.58UDC +.45FLC
GTPI +1381G

Rainyridge Starfire Eclipse-Red

9839106 Very Good-88-4YR-CAN
3-10 2x 365d 34897 3.2 1124 3.4 1171
2-07 2x 365d 29451 3.4 1005 3.4 1010
• 3rd 4-Year-Old, Saskatoon Expo 2013

Ladino Park Talent-Imp-ET *RC

AUS 930377 EX-90 ST'03 *TV *TL
PTA -259M -32F +2P 99%R 4/14
PTA +2.09T +2.25UDC +1.07FLC
GTPI +1417G

Fradon Rudolph Jodie *RC

6979772C Excellent-CAN 2E 5*
4-03 2x 365d 33237 4.5 1479 3.2 1069
Life (5 Lacs): 132951 3.9 5247 3.2 4306

Lystel Starfire *RC

7221650 *TV *TL
PTA -349M +1F +4P 98%R 4/14
PTA +1.46T +1.67UDC +.35FLC 97%R
GTPI +1569G

Rainyridge R Marker Ella *RC

9349212 Very Good-88-5YR-CAN 7*
5-05 2x 365d 41331 3.0 1247 2.9 1219
7-04 2x 365d 34894 2.5 888 2.9 1025
2-04 2x 365d 29885 5.0 1496 3.1 921
Life (4 Lacs): 135991 3.3 4550 3.2 4381

3rd thru 6th Dams

Rayverley Leader Ezra EX-CAN 7*
5-07 2x 365d 35472 4.7 1658 3.4 1190

• All-Canadian Mature Cow 2003

• Grand Champion, Morris 2003

• Grand Champion, MB Spring 2003

Rayverley Prelude Evelyn EX-90 3E 13*

10-4 2x 365d 29813 3.8 1122 3.2 941
Life (7 Lacs): 164933 3.9 6398 3.3 5507

Rainyridge Tony Beauty EX-5E 9*

10-5 2x 365d 29081 3.5 1005 3.1 913
Life (8 Lacs): 199869 3.3 6589 3.2 6455

• All-Canadian Mature Cow 1992-93-95-99

• All-American Aged Cow 1992-95-99

• Grand Champion, Royal Winter Fair 1993

• Grand Champion, Int'l Holstein Show 1999

Despics Temp Diane VG-85-CAN

8-01 2x 313d 17524 3.5 619 3.2 562
Life (7 Lacs): 109278 3.7 4032 3.3 1578



RAINYRIDGE R MARKER ELLA *RC VG-88-CAN
2ND DAM OF LOT 55



Lot 55

Kath-Kove Holsteins
69941 300th St
Litchfield, MN 55355
320-761-2985

Kath-Kove *Ellen* Advent *RC

141500942
Born: September 29, 2011

Fresh: April 10, 2014

KHW Kite Advent-Red-ET

133002953 Excellent-95 *TV *TL *TD
PTA -973M -10F -20P 99%R 4/14
PTA +2.57T +2.27UDC +1.64FLC
GTPI +1591G

Rainyridge Rubens Ellen-ET

7698697 Very Good-86 VG-MS @ 2-10
2-03 2x 313d 23586 3.7 869 3.1 729

Markwell Kite-ET

128460878 EX-CAN ST'04 *RC *TV *TL
PTA -1221M -26F -38P 99%R 4/14
PTA +2.06T +1.17UDC -.16FLC
GTPI +907G

Kamps-Hollow Altitude-ET *RC *CV

129136431 Excellent-95 2E DOM
7-00 2x 365d 39690 4.7 1849 3.5 1385
Life: 1844d 144460 4.4 6295 3.7 5288

STBVQ Rubens-ET *RC

5844883C VG-CAN GM 8/04 *TV *TL
PTA -557M -20F +1P 99%R 4/14
PTA +1.32T +2.00UDC +.20FLC
GTPI +1377G

Rainyridge R Marker Ella *RC

9349212 Very Good-88-5YR-CAN 7*
5-05 2x 365d 41331 3.0 1247 2.9 1219
7-04 2x 365d 34894 2.5 888 2.9 1025
2-04 2x 365d 29885 5.0 1496 3.1 921
Life (4 Lacs): 135991 3.3 4550 3.2 4381

3rd thru 6th Dams

Rayverley Leader Ezra EX-CAN 7*
5-07 2x 365d 35472 4.7 1658 3.4 1190

- All-Canadian Mature Cow 2003
- Grand Champion, Morris 2003
- Grand Champion, MB Spring 2003

Rayverley Prelude Evelyn EX-90 3E 13*

10-4 2x 365d 29813 3.8 1122 3.2 941
Life (7 Lacs): 164933 3.9 6398 3.3 5507

Rainyridge Tony Beauty EX-5E 9*

10-5 2x 365d 29081 3.5 1005 3.1 913
Life (8 Lacs): 199869 3.3 6589 3.2 6455

- All-Canadian Mature Cow 1992-93-95-99
- All-American Aged Cow 1992-95-99

- Grand Champion, Royal Winter Fair 1993
- Grand Champion, Int'l Holstein Show 1999

Despics Temp Diane VG-85-CAN

8-01 2x 313d 17524 3.5 619 3.2 562
Life (7 Lacs): 109278 3.7 4032 3.3 1578



**MDF GOLDWYN BREEZER 40-ET VG-88 EX-MS
SELLS AS LOT 56 AND DAM OF LOT 57**

Lot 56

Stranshorne and T&L Cattle
3209 Austin Road
Owatonna, MN 55060
507-456-4156

Braedale Goldwyn

CAN 10705608 GP-CAN EX'05 *TV *TL
PTA -9M +31F +13P 99%R 4/14
PTA +2.80T +2.45UDC +2.36FLC
GTPI +1879G

RF Outside Breeze-ET

9301991 Excellent-95 EEEEE 2E
8-00 3x 365d 37970 3.9 1484 3.2 1226
4-02 2x 334d 31920 4.7 1488 3.3 1052
2-03 2x 365d 23849 6.2 1477 4.1 976
Life: 1896d 165379 4.6 7560 3.4 5659
• Grand Champ, Southern Spring Nat'l 2011
• 3rd Aged Cow, Southern Spring Nat'l 2009

MDF Goldwyn Breezer 40-ET

65666411 Very Good-88 EX-MS @ 3-00
Born: October 17, 2010
2-03 2x 365d 25189 4.6 1148 3.3 836

Sells Fresh!

Shoremar James

5902195C GP-81-CAN GM 2/04 *TV *TL
PTA -647M +6F +4P 99%R 4/14
PTA +.65T +.62UDC +.22FLC
GTPI +1223G

Braedale Baler Twine

6860888C Very Good-86-CAN 29*
2-01 2x 365d 30906 4.9 1521 3.4 1052

Comestar Outside-ET

6026421C EX-CAN EX'98 GM *TV *TL
PTA +183M +29F -8P 99%R 4/14
PTA +1.20T +.93UDC +1.66FLC
GTPI +1658G

Rayverley Briana Milan-ET

6803945 Excellent-CAN 2E 5*
6-03 2x 365d 27074 3.4 928 3.0 811
7-11 2x 316d 26096 3.4 875 2.9 750
4-02 2x 365d 21900 3.1 672 3.1 683
2-07 2x 352d 18680 3.3 622 3.3 611

Maternal sister to Breezer

- Rainyridge Talent Barbara** *RC EX-95
3-04 2x 365d 34465 3.6 1257 3.3 1133
- HHM All-American Aged Cow 2011
 - Unanimous All-American 5-Yr-Old 2010
 - Unanimous All-Canadian 5-Yr-Old 2010
 - 1st 5 Year Old Int'l Show & RAWF 2010
 - Grand Champ, Midwest Fall Nat'l 2010
 - Nominated All-American 2008 & 2009
 - Multiple sons in A.I.

3rd & 4th Dams

- Rainyridge Tony Beauty** EX-5E-CAN 9*
10-5 2x 365d 29081 3.5 1005 3.1 913
Life (8 lacs): 199869 3.3 6592 3.2 6455
- All-Canadian Mature Cow '92, '93, '95 & '99
 - All-American Aged Cow '92, '95 & '99
 - Canadian Cow of the Year 1999
 - Grand Champion Int'l Holstein Show 1999
 - Grand Champion Royal Winter Fair 1993
- Despics Tempo Diane** VG-85-3Y-CAN
Life (7 lacs): 109278 3.7 4032

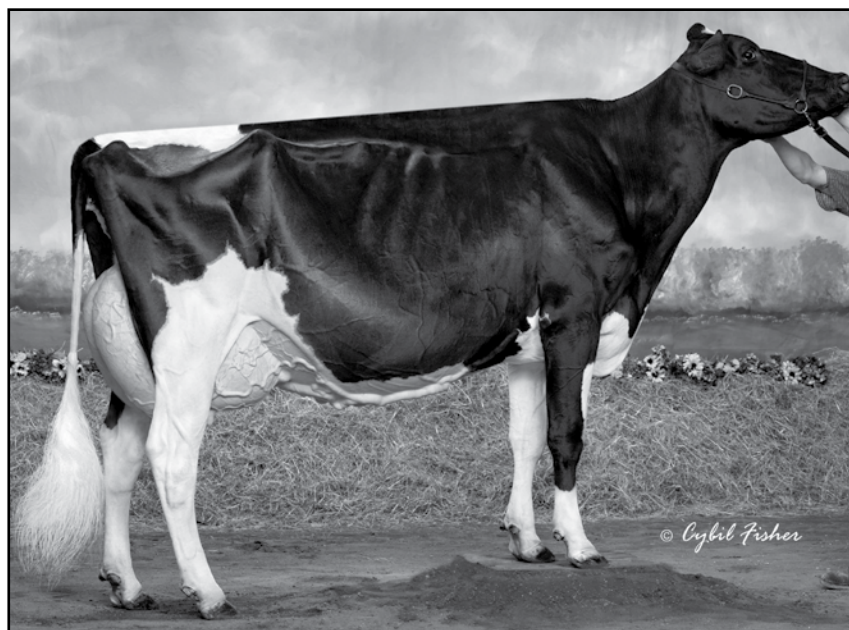

RAINYRIDGE TALENT BARBARA *RC EX-95
MATERNAL SISTER LOT 56 AND DAM OF LOT 57

Lot 57

Stranshome and T&L Cattle
3209 Austin Road
Owatonna, MN 55060
507-456-4156

Strans-Tola Sid *Breanna*-ET

142446632
Born: July 16, 2012

Due: June 30, 2014 to Gillette Windbrook

Pine-Tree Sid-ET

62175895 VG-86-CAN ST'10 *TY
PTA -87M +25F +5P 98%R 4/14
PTA +2.79T +2.77UDC +0.91FLC 97%R
GTPI +1625G

MDF Goldwyn Breezer 40-ET

65666411 Very Good-88 EX-MS @ 3-00
2-03 2x 365d 25189 4.6 1148 3.3 836

Regancrest-Mr Drham Sam-ET

207184639 GM *TR *TV *TL
PTA -92M +21F +3P 99%R 4/14
PTA +1.47T +1.31UDC +1.69FLC
GTPI +1493G

Pine-Tree Finley Minnie-ET

61733050 Excellent-90 VVEVE DOM 2*
4-09 2x 305d 26120 3.5 911 3.0 786

Braedale Goldwyn

CAN 10705608 GP-CAN EX'05 *TV *TL
PTA -9M +31F +13P 99%R 4/14
PTA +2.80T +2.45UDC +2.36FLC
GTPI +1879G

RF Outside Breeze-ET

9301991 Excellent-95 EEEEE 2E
8-00 3x 365d 37970 3.9 1484 3.2 1226
4-02 2x 334d 31920 4.7 1488 3.3 1052
2-03 2x 365d 23849 6.2 1477 4.1 976
Life: 1896d 165379 4.6 7560 3.4 5659
• Grand Champ, Southern Spring Nat'l 2011
• 3rd Aged Cow, Southern Spring Nat'l 2009

Maternal sister to Breezer

Rainyridge Talent Barbara *RC EX-95

3-04 2x 365d 34465 3.6 1257 3.3 1133
• HHM All-American Aged Cow 2011
• Unanimous All-American 5-Yr-Old 2010
• Unanimous All-Canadian 5-Yr-Old 2010
• 1st 5 Year Old Int'l Show & RAWF 2010
• Grand Champ, Midwest Fall Nat'l 2010
• Nominated All-American 2008 & 2009
• Multiple sons in A.I.

3rd thru 5th Dams

Rayerley Briana Milan-ET EX-CAN 2E 5*

6-03 2x 365d 27074 3.4 928 3.0 8
Rainyridge Tony Beauty EX-5E-CAN 9*
10-5 2x 365d 29081 3.5 1005 3.1 913
Life (8 lacs): 199869 3.3 6592 3.2 6455
• All-Canadian Mature Cow '92, '93, '95 & '99
• All-American Aged Cow '92, '95 & '99
• Canadian Cow of the Year 1999
• Grand Champion Int'l Holstein Show 1999
• Grand Champion Royal Winter Fair 1993
Despics Tempo Diane VG-85-3Y-CAN
Life (7 lacs): 109278 3.7 4032



**PAULO-BRO DMION CANDLE 7917 VG-87 VG-MS
SELLS AS LOT 58**

 **Lot 58**

Pat Conroy and Budjon Farms
7880 E 100 N
Angola, IN 46703
260-402-4494

Paulo-Bro Dmion Candle 7917

62717205 Very Good-87 VEEVV @ 4-01

Born: August 3, 2008

3-04 2x 365d 28320 3.4 958 2.8 796

2-01 2x 365d 28070 3.5 984 2.9 800

• 1st 4-Yr-Old, Res Sr and Res Grand Champ, Western Spring Nat'l 2012

Fresh: February 24, 2014

Regancrest Elton Durham-ET

2250783 EX-90 GM 8/01 *TR *CV *TL

PTA -263M -33F +5P 99%R 4/14

PTA +2.45T +2.17UDC +2.07FLC

GTPI +1568G

Regancrest Encore Dalhia-ET

124287356 Very Good-89 EEV @ 4-03

2-01 2x 365d 29250 3.3 971 3.1 913

Erbacres Damion

130263722 Excellent-94 *TR *TV *TL *TD

PTA -536M -57F -1P 99%R 4/14

PTA +3.07T +2.01UDC +3.04FLC

GTPI +1493G

Paulo-Bro Blitz Candle 6540

60966763 Very Good-85 @ 3-05

4-00 2x 350d 33150 4.0 1330 2.9 970

5-01 2x 358d 29810 3.7 1103 2.8 839

2-02 2x 283d 20260 4.0 808 2.8 573

3-01 2x 277d 19180 4.3 819 2.9 557

Fustead Emory Blitz-ET

17013604 Excellent-94 GM 2/05 *TV *TL

PTA +1891M +15F +10P 99%R 4/14

PTA +1.31T +1.11UDC +.86FLC

GTPI +1434M

Paulo-Bro Leder Candle

130019707 Excellent-91 2E

2-03 2x 360d 25510 4.2 1077 3.4 860

6-03 2x 365d 24220 4.6 1116 3.2 777

5-05 2x 268d 23820 4.5 1074 3.1 729

Life: 2248d 163380 4.5 7361 3.2 5271

3rd Dam

Paulo-Bro Cola Candle 4763 VG-85

5-11 2x 365d 33080 4.0 1333 3.2 1069



BELLA-ROSA GW SARA-ET EX-93 EEEEE
DAM OF LOT 59

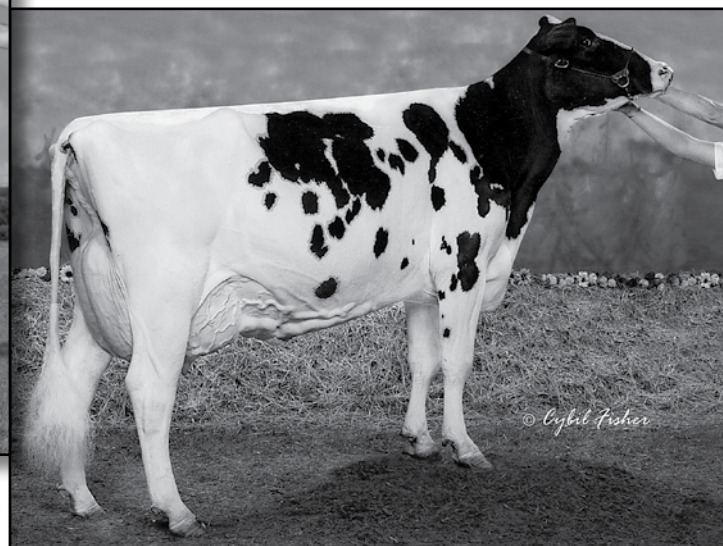

BEAUMOND SPENDIDE SPIRIT EX-95 EEEEE
3RD DAM OF LOT 59

Lot 59

Daniel J. Hovden
1504 Laurel Dr
Decorah, IA 52101
563-382-5021

Choice of Sid Females

pending
Born: April 6, 2014 and April 11, 2014

Pine-Tree Sid-ET

62175895 VG-86-CAN ST'10 *TY
PTA -87M +25F +5P 98%R 4/14
PTA +2.79T +2.77UDC +0.91FLC 97%R
GTPI +1625G

Bella-Rosa GW Sara-ET

66407984 Excellent-93 EEEEE @ 4-09
3-04 2x 296d 23590 4.5 1064 3.2 750
2-04 2x 317d 21950 3.9 856 3.2 712
• Reserve Grand Champ, Iowa State Fair 2012

Regancrest-Mr Drham Sam-ET

207184639 GM *TR *TV *TL
PTA -92M +21F +3P 99%R 4/14
PTA +1.47T +1.31UDC +1.69FLC
GTPI +1493G

Pine-Tree Finley Minnie-ET

61733050 Excellent-90 VVEVE DOM 2*
4-09 2x 305d 26120 3.5 911 3.0 786

Braedale Goldwyn

CAN 10705608 GP-CAN EX'05 *TV *TL
PTA -9M +31F +13P 99%R 4/14
PTA +2.80T +2.45UDC +2.36FLC
GTPI +1879G

Bella-Rosa Spendide

134194268 Excellent-90 EX-MS @ 3-07
2-02 3x 320d 27740 3.5 984 3.2 897
3-02 3x 365d 22870 3.5 811 3.2 721

3rd Dam

Beaumont Spendide Spirit EX-95 EEEEE

5-01 2x 365d 39780 3.1 1251 2.9 1153
• All-American 4-Year-Old 2003
• HM All-American 5-Year-Old 2004
• Res Grand Champ, Int'l Holstein Show 2003



**STUEWES DESTRY DEBUTANTE EX-91 EX-MS
SELLS AS LOT 60**

Lot 60

Chet E. Stuewe
375 Pondview Ln
Chaska, MN 55318
952-297-2115

Stuewes Destry *Debutante*

141426916 Excellent-91 EX-MS @ 3-08
Born: May 1, 2010
2-05 2x 302d 18030 3.9 700 3.2 573
• Res All-Minnesota Jr 3-Year-Old 2013

Scientific Destry *RC

138122625 *TV *TL *TY
PTA -369M -2F +12P 99%R 4/14
PTA +2.98T +2.93UDC +1.29FLC
GTPI +1910G

Stuewes Damion Deede

138932606 Excellent-92 EEEEE 2E
3-06 2x 279d 22450 4.1 913 3.4 763

3rd thru 5th Dams

Stuewes Dynasty VG-86 VG-MS

2-02 2x 275d 18730 4.0 746 3.2 602

Roswitha Broker Dakota D Qe EX-92 2E

4-06 2x 365d 30470 4.3 1302 3.4 1025

Life: 1395d 103370 4.7 4838 3.4 3518

Granbee Mattador Daisy VG-87-CAN

5-00 2x 277d 18087 3.9 714 3.4 615

Erbacres Damion

130263722 EX-94 *TR *TV *TL *TD

PTA -536M -57F -1P 99%R 4/14

PTA +3.07T +2.01UDC +3.04FLC

GTPI +1493G

Stuewes Charles Dora

136884121 Very Good-88 VG-MS

3-03 2x 296d 26460 4.3 1136 3.2 849

4-03 2x 348d 24980 3.4 858 3.3 812

Life: 1520d 115800 4.1 4696 3.2 3687

Lot 61

Roger C. and David Friese
46070 105th Avenue
Wanamingo, MN 55983
507-824-2577

Rodash-View Sid *Claudia*

55617379
Born: December 2, 2011

Fresh: January 15, 2014
Bred: April 6, 2014 to Gen-Mark Stmatic Sanchez

Pine-Tree Sid-ET

62175895 VG-86-CAN ST'10 *TY
PTA -87M +25F +5P 98%R 4/14
PTA +2.79T +2.77UDC +0.91FLC 97%R
GTPI +1625G

Rodash-View Lassiter Carmel

55617266
2-05 2x 245d 18400 3.3 614 3.0 544
• sired by: Ruann Durham Lassiter-750

2nd thru 9th Dams

Rodash-View Jolt Candy EX-92 EX-MS 2E

5-02 2x 305d 28610 4.2 1188 3.0 861

Life: 1831d 14470 4.2 6120 3.2 4553

Miss Complete Connie GP-83

4-06 2x 305d 28230 4.0 1136 3.0 847

Jergens Maverick Chloe-TW VG-85

9-02 2x 305d 24310 4.4 1080 3.0 741

Garnet Concord Cleo EX-95 3E

4-08 3x 365d 37410 3.6 1336 2.7 1012

Life: 2627d 187670 3.8 7159 2.8 5287

Garnet Creek Cora VG-87

Life: 2416d 168250 3.4 5791 2.7 4545

Garnet Jetstar Crissy-Twin VG-86 EX-MS

3-11 2x 305d 17510 3.1 537

Garnet Sovereign Cora EX-91 2E

10-9 2x 365d 22780 3.8 877

Life: 2671d 150020 3.5 5266

Garnet Supreme Cookie VG-85 VG-MS

7-04 2x 305d 16270 4.3 695



MELARRY ATLANTA NANCY EX-94 95-MS 2E
DAM OF LOT 62



Lot 62

Justin Langer
7833 Helmke Road
DeForest, WI 53532
608-846-4715

Melarry Sanchez *Nightmare*

70594659 Very Good-85 VG-MS @ 2-05
Born: March 1, 2011
2-00 2x 305d 21830 3.8 827 2.7 600

Fresh: April 1, 2014

Comestar Stormatic-ET

6947936C EX-CAN GM 2/07 *TV *TL
PTA +357M -6F +2P 99%R 4/14
PTA +1.73T +.76UDC +2.49FLC
GTPI +1448G

Gen-Mark BW Mar Winnie-ET

131652910 Excellent-90 2E GMD
4-08 2x 365d 43690 3.6 1555 2.9 1255
Life: 1463d 132550 3.6 4737 3.1 4074

MD-Delight Storm Alanta-ET

128108354 Excellent-90 B/R *TV *TL
PTA -105M +15F +9P 99%R 4/14
PTA +.96T +.48UDC +.31FLC
TPI +1540M

Melarry Cevis Natasha

133633771 Very Good-87 VG-MS @ 3-03
3-01 2x 365d 33220 3.3 1098 2.9 957
2-01 2x 341d 20220 3.9 784 3.0 613

Gen-Mark Stmatic Sanchez

134422312 EX-94 *TR *TV *TL *TY *TD
PTA +949M +1F +22P 99%R 4/14
PTA +3.01T +2.03UDC +2.56FLC
GTPI +1686G

Melarry Atlanta Nancy

62399661 Excellent-94 95-MS 2E
6-04 2x 305d 31140 3.4 1054 2.8 860
5-02 2x 305d 26800 3.4 912 2.8 747
2-07 2x 365d 23340 4.3 992 3.3 759
• *Best Udder, WI District 6 Show 2012*
• *Grand Champion, WI District 6 Jr Show 2012*
• *1st Aged Cow, WI State Fair Jr Show 2012*

3rd thru 7th Dams

Raylore Nasheena 4-01 VG-88 5-10 DC
3-04 2x 350d 29600 4.1 1199 3.1 915
Olesiak Beautician Norma EX-90
9-01 2x 353d 27400 3.5 948 2.9 783
Life: 2180d 147490 3.5 5195 3.0 4355
Indianhead Starbuck Norrie-ET GP-83
4-04 2x 358d 16930 3.9 668 3.0 505
Alpine-Haven Roburke Nickie
EX-92 4E GMD
8-10 3x 365d 28310 3.6 1031 2.8 791
Life: 3045d 215010 3.7 8053 2.9 4900
Alpine-Haven Charlans Nickie VG-85
4-05 2x 365d 24150 3.7 904



STRANSHOME DUNDEE DANICA-ET
SELLS AS LOT 63 AND FULL SISTER TO LOT 64

Stranshome
 3209 Austin Road
 Owatonna, MN 55060
 504-444-0071

Lot 63

Stranshome Dundee
Danica-ET

142446687
 Born: April 1, 2013

Regancrest Dundee-ET

127640114 Excellent-95 *TV *TL
 PTA -401M -23F -6P 99%R 4/14
 PTA +2.10T +2.29UDC +.84FLC
 GTPI +1364G

Vandyk-K Pansys Daylily-ET

138706021 Very Good-88 EX-MS @ 3-04
 5-02 2x 217d 8376 4.3 356 3.2 267 inc.
 2-07 2x 321d 27130 3.7 1012 3.1 840
 3-08 2x 365d 26500 3.6 941 3.1 830

Maternal sister to Daylily

Vandyk-K Integrity Paradise EX-96 2E DOM

- HHM All-Time All-American 4-Yr Old Cow
- HHM All-Time All-American Jr 3-Yr Old Cow
- HM All-Time All-American Aged Cow
- Supreme Champion World Dairy Expo 2002
- All-American Aged Cow 2002
- All-World & Peoples Choice AA 2002
- Grand Champ, Midwest Spring Nat'l 2001
- All-American 4-Yr-Old Cow 2000
- Supreme Champion, World Dairy Expo 2000
- All-American Jr 3-Yr Old Cow 1999

Lot 64

Stranshome Dundee *Davine-ET*

pending
 Born: March 2, 2014

Marcrest Encore

2048702 Excellent-96 GM 2/99 *TV *TL
 PTA -869M -23F -26P 99%R 4/14
 PTA +1.10T +.74UDC -.15FLC
 GTPI +1044G

Snow-N Denises Dellia

12895802 Excellent-95 2E GMD DOM
 7-06 2x 365d 35610 4.0 1431 3.1 1103
 Life: 2558d 180240 3.9 7108 3.4 6065
 • Runner up 'Queen of the Breed II'

Comestar Stormatic-ET

6947936C EX-CAN GM 2/07 *TV *TL
 PTA +357M -6F +2P 99%R 4/14
 PTA +1.73T +.76UDC +2.49FLC
 GTPI +1448G

Vandyk-K Broker Pansy-ET

15413512 Excellent-90 DOM
 5-06 3x 365d 41460 3.7 1535 3.2 1306
 4-03 3x 365d 31710 3.6 1129 3.2 1000
 Life: 1538d 130860 3.8 4951 3.1 4083

Full sister to Danica and Davine

Stranshome Dundee Daisy VG-86

- Unanimous All-American Winter Calf 2010

3rd & 4th Dam

Vandyk-K Mark Patty EX-94 2E DOM

7-07 2x 365d 29080 3.4 1000 2.8 814
 Life: 2490d 155870 3.6 5679 3.1 4813

- 1st Jr 3-Year Old Western National 1992

Vandyk-K Melvin Poppy VG-88

4-03 2x 358d 24580 3.8 925 3.2 779

- Nom Jr All-American Senior Yearling 1988



STRANSHOME DUNDEE DAISY-ET VG-86
UNANIMOUS ALL-AMERICAN WINTER CALF 2010
FULL SISTER TO DAM OF LOT 65

Lot 65

Stranshome
3209 Austin Road
Owatonna, MN 55060
507-456-4156

Mr Durchan Destin-ET

63123660 *TV *TL
PTA -769M -10F -8P 98%R 4/14
PTA +2.36T +1.52UDC +1.64FLC 97%R
GTPI+1432G

Stranshome Dun Daffodil-ET

140556605
3-03 2x 286d 17150 4.0 689 3.2 555
2-03 2x 309d 16710 3.9 644 3.3 544

Maternal sister to Daylily

Vandyk-K Integrity Paradise EX-96 2E DOM

- HHM All-Time All-American 4-Yr Old Cow
- HHM All-Time All-American Jr 3-Yr Old Cow
- HM All-Time All-American Aged Cow
- Supreme Champion World Dairy Expo 2002
- All-American Aged Cow 2002
- All-World & Peoples Choice AA 2002
- Grand Champ, Midwest Spring Nat'l 2001
- All-American 4-Yr-Old Cow 2000
- Supreme Champion, World Dairy Expo 2000
- All-American Jr 3-Yr Old Cow 1999
- Res Int Champion International Show 1999

Stranshome Durchan *Delight*

142174894
Born: March 4, 2012
2-00 2x 49d 1536 3.7 57 3.4 52 inc.

Braedale Goldwyn

CAN 10705608 GP-CAN EX'05 *TV *TL
PTA -9M +31F +13P 99%R 4/14
PTA +2.80T +2.45UDC +2.36FLC
GTPI +1879G

Coldsprings Dur Chan 109-ET

60118563 Excellent-95 2E DOM *CV
6-04 2x 365d 41850 4.3 1784 3.1 1292

Regancrest Dundee-ET

127640114 Excellent-95 *TV *TL
PTA -401M -23F -6P 99%R 4/14
PTA +2.10T +2.29UDC +.84FLC
GTPI +1364G

Vandyk-K Pansys Daylily-ET

138706021 Very Good-88 EX-MS @ 3-04
2-07 2x 321d 27130 3.7 1012 3.1 840
3-08 2x 365d 26500 3.6 941 3.1 830

Lot 65a

Stranshome Absolutely *Dulce*

pending Born: March 7, 2014
Sire: Apples Absolute-Red-ET
Dam: Stranshome Durchan Delight

Full sister to Daffodil

Stranshome Dundee Daisy VG-86

- Unanimous All-American Winter Calf 2010
- Sold on JK-Stranshome Luau 2010

3rd thru 5th Dams

Vandyk-K Broker Pansy-ET EX-90 DOM

5-06 3x 365d 41460 3.7 1535 3.2 1306
Life: 1538d 130860 3.8 4951 3.1 4083

Vandyk-K Mark Patty EX-94 2E DOM

7-07 2x 365d 29080 3.4 1000 2.8 814
Life: 2490d 155870 3.6 5679 3.1 4813

- 1st Jr 3-Year Old Western National 1992

Vandyk-K Melvin Poppy VG-88

4-03 2x 358d 24580 3.8 925 3.2 779

- Nom Jr All-American Senior Yearling 1988



JERLAND RUBENS NAN-RED-ET EX-93 95-MS
DAM OF LOT 66

 *Lot 66*

Sranshorne and Jerland
3209 Austin Road
Owatonna, MN 55060
507-456-4156

Jerland SH *Navette-Red-ET*

141938750
Born: March 4, 2012

Due: July 28, 2014 to Lookout P Redburst-Red

Rainyridge Perseus

CAN 9808506 *RC *TV *TL
PTA -435M +40F -3P 95%R 4/14
PTA +246T +2.42UDC +.35FLC 93%R
GTPI +1549G

Jerland Rubens Nan-Red-ET

134233291 Excellent-93 95-MS EEEEE
3-05 2x 365d 35420 3.7 1318 3.1 1115
5-04 2x 365d 34900 3.9 1361 3.2 1108
2-04 3x 365d 26710 3.2 852 3.1 824
Life: 1388d 112070 3.7 4139 3.2 3633
• 1st Place Produce, Midwest Spring Nat'l 2010
• Unanimous All-American Aged Cow 2009
• Member of 1st Sr Best 3, Grand Int'l 2009
• Res. Grand, Midwest Spring Nat'l R&W 2009
• 4th Aged Cow MN State B&W Show 2009
• Nom All-American 4-Year Old 2007
• Res. Grand, Midwest Spring Nat'l R&W 2007
• HM All-Minnesota B&W 4-Year Old 2007
• HHM All-American R&W Jr 3-Year-Old 2006
• Grand Champ, MN State Fair R&W Show 2006
• HM All-Minnesota B&W Jr 3-Year Old 2006

Wilcoxview Jasper-ET

128620869 VG-85-CAN ST'04 *TV *TL
PTA -574M +24F -18P 98%R 4/14
PTA +2.80T +1.93UDC +.64FLC
GTPI +1374G

Rainyridge Talent Barbara *RC

7543170 Excellent-95 EEEEE
3-04 2x 365d 34465 3.6 1257 3.3 1133
• Unanimous All-American 5-Yr-Old 2010

STBVQ Rubens-ET *RC

5844883C VG-CAN GM 8/04 *TV *TL
PTA -557M -20F +1P 99%R 4/14
PTA +1.32T +2.00UDC +.20FLC
GTPI +1377G

Carrousel TT Nita-Red-ET

131661354 Good Plus-83
3-09 3x 365d 35160 4.0 1397 3.0 1053
2-06 3x 365d 26640 4.0 1053 3.3 866

3rd thru 7th Dams

Stelbro Renita Ranger-Red EX-94 3E
7-04 2x 365d 29760 3.9 1168 3.1 924
• 4x All-American Red & White
• Grand Champ, Grand Int'l R&W 1998 & 2001
Stelbro Enhancer Ripple-Red EX-4E-CAN
9-05 2x 365d 31552 4.5 1413 3.2 1008
Life (6 Lacs): 202164 4.5 9112 3.4 6867
Stelbro Regal Rene EX-3E-CAN
8-09 2x 365d 21874 4.1 893 3.7 805
Life (7 Lacs): 134725 3.9 5190 3.4 4619
Stelbro Astra Starbrite VG-85-4YR-CAN
6-06 2x 295d 18201 3.8 699 3.5 631
Life (5 Lacs): 90724 3.6 3309 3.3 2240
Langstate Star VG-85-3YR-CAN
4-03 2x 292d 17996 4.3 778

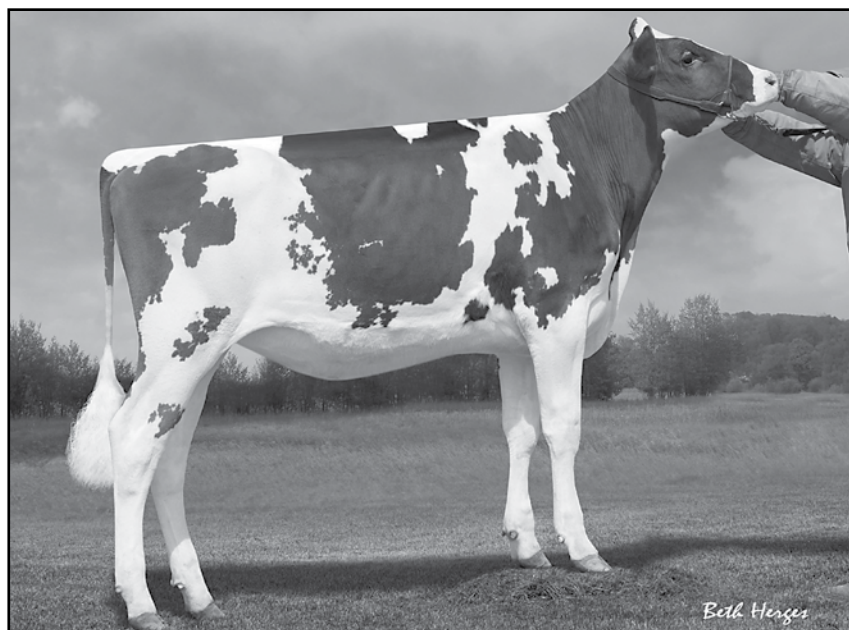

JERLAND SH DIR NIKA-RED-ET
SELLS AS LOT 67 AND MATERNAL SISTER TO LOT 68

Stranshome and Jerland
3209 Austin Road
Owatonna, MN 55060
504-444-0071

Lot 67

Jerland SH Dir *Nika-Red-ET*

142750863

Born: September 6, 2013

Lot 68

Jerland SH RB *Natala-Red-ET*

142750911

Born: September 6, 2013

Scientific Director-Red (Lot 67)

138551069 Excellent-90 *TL *TD
PTA -1416M +14F -15P 97%R 4/14
PTA +2.63T +2.61UDC +1.63FLC 94%R
GTPI +1645G

Jerland Rubens Nan-Red-ET

134233291 Excellent-93 95-MS EEEEE
3-05 2x 365d 35420 3.7 1318 3.1 1115
5-04 2x 365d 34900 3.9 1361 3.2 1108
2-04 3x 365d 26710 3.2 852 3.1 824
Life: 1388d 112070 3.7 4139 3.2 3633
• 1st Place Produce, Midwest Spring Nat'l 2010
• Unanimous All-American Aged Cow 2009
• Member of 1st Sr Best 3, Grand Int'l 2009
• Res. Grand, Midwest Spring Nat'l R&W 2009
• 4th Aged Cow MN State B&W Show 2009
• Nom All-American 4-Year Old 2007
• Res. Grand, Midwest Spring Nat'l R&W 2007
• HM All-Minnesota B&W 4-Year Old 2007
• HHM All-American R&W Jr 3-Year-Old 2006
• Grand Champ, MN State Fair R&W Show 2006
• HM All-Minnesota B&W Jr 3-Year Old 2006

Lookout P Redburst-ET (Lot 68)

106030980C *TV *TL *TY *TD
PTA +205M +11F +23P 77R 12/12
PTA +3.24T +3.08UDC +2.30FLC 76R
GTPI +1982G

STBVQ Rubens-ET *RC

5844883C VG-CAN GM 8/04 *TV *TL
PTA -557M -20F +1P 99%R 4/14
PTA +1.32T +2.00UDC +.20FLC
GTPI +1377G

Carrousel TT Nita-Red-ET

131661354 Good Plus-83
3-09 3x 365d 35160 4.0 1397 3.0 1053
2-06 3x 365d 26640 4.0 1053 3.3 866

3rd thru 7th Dams

Stelbro Renita Ranger-Red EX-94 3E
7-04 2x 365d 29760 3.9 1168 3.1 924
• 4x All-American Red & White
• Grand Champ, Grand Int'l R&W 1998 & 2001
Stelbro Enhancer Ripple-Red EX-4E-CAN
9-05 2x 365d 31552 4.5 1413 3.2 1008
Life (6 Lacs): 202164 4.5 9112 3.4 6867
Stelbro Regal Rene EX-3E-CAN
8-09 2x 365d 21874 4.1 893 3.7 805
Life (7 Lacs): 134725 3.9 5190 3.4 4619
Stelbro Astra Starbrite VG-85-4YR-CAN
6-06 2x 295d 18201 3.8 699 3.5 631
Life (5 Lacs): 90724 3.6 3309 3.3 2240
Langstate Star VG-85-3YR-CAN
4-03 2x 292d 17996 4.3 778



BUDJON RUBENS ANNETTE *RC EX-94 2E
DAM OF LOT 69 AND LOT 70

First Choice Female
 Choice of five females due December 2014

Lot 69

Stranshome
 3209 Austin Road
 Owatonna, MN 55060
 504-444-0071

Braedale Goldwyn

CAN 10705608 GP-CAN EX*05 *TV *TL
 PTA -9M +31F +13P 99%R 4/14
 PTA +2.80T +2.45UDC +2.36FLC
 GTPI +1879G

Budjon Rubens Annette *RC

136358325 Excellent-94 EEEE 2E
 6-06 2x 365d 40510 3.2 1303 3.1 1259
 3-09 2x 365d 36499 3.5 1287 3.3 1221
 2-01 2x 365d 21180 3.6 754 3.4 723
 • 3rd 125,000 lb. Cow, Int'l Jr Show 2012
 • 2nd 125,000 lb Cow, Midwest Fall Nat'l 2012
 • Grand Champ, MN State Jr Show 2012
 • Reserve All-Minnesota Aged Cow 2011
 • 2nd 5-Yr Old, Midwest Spr Nat'l Jr 2010
 • All-Minnesota 4-Year Old 2009
 • HM Sr Champ, Minnesota State Show 2009
 • HM Gr Champ, MN State Jr Show 2009
 • 2nd Jr 2-Yr Old, Midwest Fall Nat'l Jr 2007

Shoremar James

5902195C GP-81-CAN GM 2/04 *TV *TL
 PTA -647M +6F +4P 99%R 4/14
 PTA +.65T +.62UDC +.22FLC
 GTPI +1223G

Braedale Baler Twine

6860888C Very Good-86-CAN 29*
 2-01 2x 365d 30906 4.9 1521 3.4 1052

STBVQ Rubens-ET *RC

5844883C VG-CAN GM 8/04 *TV *TL
 PTA -557M -20F +1P 99%R 4/14
 PTA +1.32T +2.00UDC +.20FLC
 GTPI +1377G

Budjon Encore Asia-ET

134268729 Very Good-87 VVVVVV @ 3-06
 2-01 2x 365d 19680 4.0 788 3.1 616

3rd thru 5th Dams

Budjon Stardust Anisa-ET EX-96 EEEEE 3E

9-06 2x 365d 47650 5.3 2520 3.2 1517
 Life: 2332d 206490 4.7 9756 3.3 6809
 • HM All-American 125,000 lb Cow 2006
 • Res Sr Champ, Midwest Spring Nat'l 2006
 • Res All-American 125,000 lb Cow 2005
 • Grand Champion, Midwest Fall Nat'l 2005
 • HM All-American 125,000 lb Cow 2004
 • All-WI 125,000 lb Cow 2004
 • 1st 125,000 lb Cow, Midwest Spg Nat'l 2004
 • Nom. All-American Aged Cow 2003
 • 1st Aged Cow, World Dairy Expo 2003
Budjon Eagle Amara EX-91 EX-MS 2E
 5-03 2x 365d 26160 3.9 1012 2.9 758
 Life: 2139d 134610 4.0 5383 2.9 3948
Budjon Sexation Moole Ann EX-90 2E
 6-09 2x 365d 26500 3.9 1012 3.1 808
 Life: 3477d 229980 3.6 8392 2.9 6776



**LAKE-PRAIRIE AYLA-RED-ET VG-85-2YR-CAN
SELLS AS LOT 70 AND MATERNAL SISTER TO LOT 69**



**LAKE-PRAIRIE ADVENT AVA-RED EX-93-CAN
FULL SISTER TO LOT 70**

Lot 70

T & L Cattle Ltd.
50600 Chilliwack Central Rd
Rosedale, BC V0X 1X2
604-819-2879

Lake-Prairie Ayla-Red-ET

50618320 Very Good-85-2YR-CAN 86-MS
Born: September 3, 2011

Fresh: January 12, 2014

Full sister to Ayla

Lake-Prairie Advent Ava-Red
EX-93-CAN 92-MS

- 4-08 2x 365d 35679 3.5 1237 3.3 1177
3-03 2x 365d 32846 3.7 1230 3.3 1082
- HM All-West 5-Year-Old 2012
 - Grand Champ, Western Fall R&W 2012
 - Nominated All-West 4-Yr-Old 2011
 - Res Grand, Q International R&W 2010
 - Res Grand, BC Spring 2012

KHW Kite Advent-Red-ET

133002953 Excellent-95 *TV *TL *TD
PTA -973M -10F -20P 99%R 4/14
PTA +2.57T +2.27UDC +1.64FLC
GTPI +1591G

Budjon Rubens Annette *RC

136358325 Excellent-94 EEEE 2E
6-06 2x 365d 40510 3.2 1303 3.1 1259
3-09 2x 365d 36499 3.5 1287 3.3 1221
2-01 2x 365d 21180 3.6 754 3.4 723

- 3rd 125,000 lb. Cow, Int'l Jr Show 2012
- 2nd 125,000 lb Cow, Midwest Fall Nat'l 2012
- Grand Champ, MN State Jr Show 2012
- Reserve All-Minnesota Aged Cow 2011
- 2nd 5-Yr Old, Midwest Spr Nat'l Jr 2010
- All-Minnesota 4-Year Old 2009
- HM Sr Champ, Minnesota State Show 2009
- HM Gr Champ, MN State Jr Show 2009
- 2nd Jr 2-Yr Old, Midwest Fall Nat'l Jr 2007

Markwell Kite-ET

128460878 EX-CAN ST'04 *RC *TV *TL
PTA -1221M -26F -38P 99%R 4/14
PTA +2.06T +1.17UDC -.16FLC
GTPI +907G

Kamps-Hollow Altitude-ET *RC *CV

129136431 Excellent-95 2E DOM
7-00 2x 365d 39690 4.7 1849 3.5 1385
Life: 1844d 144460 4.4 6295 3.7 5288

STBVQ Rubens-ET *RC

5844883C VG-CAN GM 8/04 *TV *TL
PTA -557M -20F +1P 99%R 4/14
PTA +1.32T +2.00UDC +.20FLC
GTPI +1377G

Budjon Encore Asia-ET

134268729 Very Good-87 VVVVVV @ 3-06
2-01 2x 365d 19680 4.0 788 3.1 616

3rd thru 5th Dams

Budjon Stardust Anisa-ET EX-96 EEEEE 3E
9-06 2x 365d 47650 5.3 2520 3.2 1517
Life: 2332d 206490 4.7 9756 3.3 6809

- HM All-American 125,000 lb Cow 2006
- Res Sr Champ, Midwest Spring Nat'l 2006
- Res All-American 125,000 lb Cow 2005
- Grand Champion, Mideast Fall Nat'l 2005
- HM All-American 125,000 lb Cow 2004
- All-WI 125,000 lb Cow 2004
- 1st 125,000 lb Cow, Midwest Spg Nat'l 2004
- Nom. All-American Aged Cow 2003
- 1st Aged Cow, World Dairy Expo 2003

Budjon Eagle Amara EX-91 EX-MS 2E
5-03 2x 365d 26160 3.9 1012 2.9 758
Life: 2139d 134610 4.0 5383 2.9 3948

Budjon Sexation Moole Ann EX-90 2E
6-09 2x 365d 26500 3.9 1012 3.1 808
Life: 3477d 229980 3.6 8392 2.9 6776



**MS STRANSHOME ALLTHEWAY-RED VG-87 @ 2-08
SELLS AS LOT 71**

Lot 71

Stranshome
3209 Austin Rd
Owatonna, MN 55060
507-456-4156

Fradon Redliner-Red-ET

7528698C VG-86-CAN *TV *TL
PTA +155M -22F +5P 99%R 4/14
PTA +1.84T +1.58UDC +.45FLC
GTPI +1381G

Lake-Prairie Kite Anika-ET

139738429 Excellent-90 @ 4-02
3-05 2x 353d 23050 3.5 797 3.0 685
2-01 2x 365d 25110 3.6 908 3.0 753
• *Nom Jr All-American Sr 3-Year-Old 2012*
• *2nd World Dairy Expo Futurity 2012*
• *Int Champ, Midwest Fall National 2012*
• *HM All-Minnesota Sr 3-Year-Old 2012*
• *4th Sr 3-Yr-Old, Midwest Spring Nat'l 2012*
• *Nom Jr All-American Sr 2-Year-Old 2011*
• *Reserve All-Minnesota Sr 2-Year Old 2011*
• *Grand Ch, MN State Jr Holstein Show 2011*
• *2nd Sr 2-Yr-Old, Midwest Spring Nat'l 2011*
• *1st Fall Yrlg, Midwest Spring Nat'l 2010*
• *1st Fall Calf, Midwest Spring Nat'l 2009*
• *Junior Champ, MN State Holstein Show 2009*

Ms Stranshome *AlltheWay-Red*

141024310 Very Good-87 VG-MS @ 2-08 Born: October 30, 2010

3-04 2x 52d 4487 4.1 185 2.9 128 inc.

2-03 2x 286d 18210 3.9 709 3.3 602

- *Res Gr Champ, Midwest Spring Nat'l R&W 2014*
- *Int Champ, Midwest Spring Nat'l R&W 2014*
- *1st Sr 3-Yr-Old, Midwest Spring Nat'l R&W 2014*
- *HM All-Minnesota Senior 2-Year-Old 2013*
- *2nd Golden Gopher Futurity 2013*

Ladino Park Talent-Imp-ET *RC

AUS 930377 EX-90 ST'03 *TV *TL
PTA -259M -32F +2P 99%R 4/14
PTA +2.09T +2.25UDC +1.07FLC
GTPI +1417G

Fradon Rudolph Jodie *RC

6979772C Excellent-CAN 2E 5*
4-03 2x 365d 33237 4.5 1479 3.2 1069
Life (5 Lacs): 132951 3.9 5247 3.2 4306

Markwell Kite-ET

128460878 EX-CAN ST'04 *RC *TV *TL
PTA -1221M -26F -38P 99%R 4/14
PTA +2.06T +1.17UDC -.16FLC
GTPI +907G

Budjon Rubens Annette *RC

136358325 Excellent-94 EEEE 2E
6-06 2x 365d 40510 3.2 1303 3.1 1259
• *3rd 125,000 lb. Cow, Int'l Jr Show 2012*
• *2nd 125,000 lb Cow, Midwest Fall Nat'l 2012*
• *Grand Champ, MN State Jr Show 2012*
• *Reserve All-Minnesota Aged Cow 2011*
• *All-Minnesota 4-Year Old 2009*
• *HM Sr Champ, Minnesota State Show 2009*

3rd thru 6th Dams

Budjon Encore Asia-ET VG-87
2-01 2x 365d 19680 4.0 788 3.1 616
Budjon Stardust Anisa-ET EX-96 3E
9-06 2x 365d 47650 5.3 2520 3.2 1517
Life: 2332d 206490 4.7 9756 3.3 6809
• *HM All-American 125,000 lb Cow 2006*
• *Res Sr Champ, Midwest Spring Nat'l 2006*
• *Res All-American 125,000 lb Cow 2005*
• *Grand Champion, Mideast Fall Nat'l 2005*
• *HM All-American 125,000 lb Cow 2004*
• *All-WI 125,000 lb Cow 2004*
• *1st 125,000 lb Cow, Midwest Spg Nat'l 2004*
• *Nom. All-American Aged Cow 2003*
• *1st Aged Cow, World Dairy Expo 2003*
Budjon Eagle Amara EX-91 EX-MS 2E
5-03 2x 365d 26160 3.9 1012 2.9 758
Life: 2139d 134610 4.0 5383 2.9 3948
Budjon Sexation Moole Ann EX-90 2E
6-09 2x 365d 26500 3.9 1012 3.1 808
Life: 3477d 229980 3.6 8392 2.9 6776



LAKE-PRAIRIE KITE ANIKA-ET EX-90
DAM OF LOT 72 AND LOT 73



BUDJON RUBENS ANNETTE *RC EX-94 2E
2ND DAM OF LOT 72 AND LOT 73

Stranshome
3209 Austin Road
Owatonna, MN 55060
504-444-0071

Lot 72

Stranshome Con *Anata-Red-ET*

142751949
Born: June 4, 2013

Lot 73

Stranshome Perses *Akayla-ET *RC*

pending
Born: December 9, 2013

Patience Sholine Contender-Red (Lot 72)
7483577 EX-95-CAN *TV *TL
PTA -2314M -40F -61P 98%R 4/14
PTA +2.69T +3.06UDC +1.84FLC 97%R
TPI +1458M

Lake-Prairie Kite Anika-ET

139738429 Excellent-90 @ 4-02
3-05 2x 353d 23050 3.5 797 3.0 685
2-01 2x 365d 25110 3.6 908 3.0 753
• Nom Jr All-American Sr 3-Year-Old 2012
• 2nd World Dairy Expo Futurity 2012
• Int Champ, Midwest Fall National 2012
• HM All-Minnesota Sr 3-Year-Old 2012
• 4th Sr 3-Yr-Old, Midwest Spring Nat'l 2012
• Nom Jr All-American Sr 2-Year-Old 2011
• Reserve All-Minnesota Sr 2-Year Old 2011
• Grand Ch, MN State Jr Holstein Show 2011
• 2nd Sr 2-Yr-Old, Midwest Spring Nat'l 2011
• 1st Fall Yrlg, Midwest Spring Nat'l 2010
• 1st Fall Calf, Midwest Spring Nat'l 2009
• Junior Champ, MN State Holstein Show 2009

Rainyridge Perseus (Lot 73)

CAN 9808506 *RC *TV *TL
PTA -435M +40F -3P 95%R 4/14
PTA +246T +2.42UDC +.35FLC 93%R
GTPI +1549G

Markwell Kite-ET

128460878 EX-CAN ST'04 *RC *TV *TL
PTA -1221M -26F -38P 99%R 4/14
PTA +2.06T +1.17UDC -.16FLC
GTPI +907G

Budjon Rubens Annette *RC

136358325 Excellent-94 EEEE 2E
6-06 2x 365d 40510 3.2 1303 3.1 1259
• 3rd 125,000 lb. Cow, Int'l Jr Show 2012
• 2nd 125,000 lb Cow, Midwest Fall Nat'l 2012
• Grand Champ, MN State Jr Show 2012
• Reserve All-Minnesota Aged Cow 2011
• All-Minnesota 4-Year Old 2009
• HM Sr Champ, Minnesota State Show 2009

3rd thru 6th Dams

Budjon Encore Asia-ET VG-87
2-01 2x 365d 19680 4.0 788 3.1 616
Budjon Stardust Anisa-ET EX-96 3E
9-06 2x 365d 47650 5.3 2520 3.2 1517
Life: 2332d 206490 4.7 9756 3.3 6809
• HM All-American 125,000 lb Cow 2006
• Res Sr Champ, Midwest Spring Nat'l 2006
• Res All-American 125,000 lb Cow 2005
• Grand Champion, Mideast Fall Nat'l 2005
• HM All-American 125,000 lb Cow 2004
• All-WI 125,000 lb Cow 2004
• 1st 125,000 lb Cow, Midwest Spg Nat'l 2004
• Nom. All-American Aged Cow 2003
• 1st Aged Cow, World Dairy Expo 2003
Budjon Eagle Amara EX-91 EX-MS 2E
5-03 2x 365d 26160 3.9 1012 2.9 758
Life: 2139d 134610 4.0 5383 2.9 3948
Budjon Sexation Moole Ann EX-90 2E
6-09 2x 365d 26500 3.9 1012 3.1 808
Life: 3477d 229980 3.6 8392 2.9 6776



**STRANSHOME GOLD ANNICE-ET
SELLS AS LOT 74**

Stranshome Gold *Annice-ET*

142751985
Born: September 2, 2013

Lot 74

Stranshome
3209 Austin Rd
Owatonna, MN 55060
507-456-4156

Braedale Goldwyn

CAN 10705608 GP-CAN EX'05 *TV *TL
PTA -9M +31F +13P 99%R 4/14
PTA +2.80T +2.45UDC +2.36FLC
GTPI +1879G

Lake-Prairie Kite Anika-ET

139738429 Excellent-90 @ 4-02
3-05 2x 353d 23050 3.5 797 3.0 685
2-01 2x 365d 25110 3.6 908 3.0 753
• Nom Jr All-American Sr 3-Year-Old 2012
• 2nd World Dairy Expo Futurity 2012
• Int Champ, Midwest Fall National 2012
• HM All-Minnesota Sr 3-Year-Old 2012
• 4th Sr 3-Yr-Old, Midwest Spring Nat'l 2012
• Nom Jr All-American Sr 2-Year-Old 2011
• Reserve All-Minnesota Sr 2-Year Old 2011
• Grand Ch, MN State Jr Holstein Show 2011
• 2nd Sr 2-Yr-Old, Midwest Spring Nat'l 2011
• 1st Fall Yrlg, Midwest Spring Nat'l 2010
• 1st Fall Calf, Midwest Spring Nat'l 2009
• Junior Champ, MN State Holstein Show 2009

Shoremar James

5902195C GP-81-CAN GM 2/04 *TV *TL
PTA -647M +6F +4P 99%R 4/14
PTA +.65T +.62UDC +.22FLC
GTPI +1223G

Braedale Baler Twine

6860888C Very Good-86-CAN 29*
2-01 2x 365d 30906 4.9 1521 3.4 1052

Markwell Kite-ET

128460878 EX-CAN ST'04 *RC *TV *TL
PTA -1221M -26F -38P 99%R 4/14
PTA +2.06T +1.17UDC -.16FLC
GTPI +907G

Budjon Rubens Annette *RC

136358325 Excellent-94 EEEE 2E
6-06 2x 365d 40510 3.2 1303 3.1 1259
• 3rd 125,000 lb. Cow, Int'l Jr Show 2012
• 2nd 125,000 lb Cow, Midwest Fall Nat'l 2012
• Grand Champ, MN State Jr Show 2012
• Reserve All-Minnesota Aged Cow 2011
• All-Minnesota 4-Year Old 2009
• HM Sr Champ, Minnesota State Show 2009

3rd thru 6th Dams

Budjon Encore Asia-ET VG-87
2-01 2x 365d 19680 4.0 788 3.1 616
Budjon Stardust Anisa-ET EX-96 3E
9-06 2x 365d 47650 5.3 2520 3.2 1517
Life: 2332d 206490 4.7 9756 3.3 6809
• HM All-American 125,000 lb Cow 2006
• Res Sr Champ, Midwest Spring Nat'l 2006
• Res All-American 125,000 lb Cow 2005
• Grand Champion, Mideast Fall Nat'l 2005
• HM All-American 125,000 lb Cow 2004
• All-WI 125,000 lb Cow 2004
• 1st 125,000 lb Cow, Midwest Spg Nat'l 2004
• Nom. All-American Aged Cow 2003
• 1st Aged Cow, World Dairy Expo 2003
Budjon Eagle Amara EX-91 EX-MS 2E
5-03 2x 365d 26160 3.9 1012 2.9 758
Life: 2139d 134610 4.0 5383 2.9 3948
Budjon Sexation Moole Ann EX-90 2E
6-09 2x 365d 26500 3.9 1012 3.1 808
Life: 3477d 229980 3.6 8392 2.9 6776



**LAKE-PRAIRIE PICLO ARIA-RED
SELLS AS LOT 75**

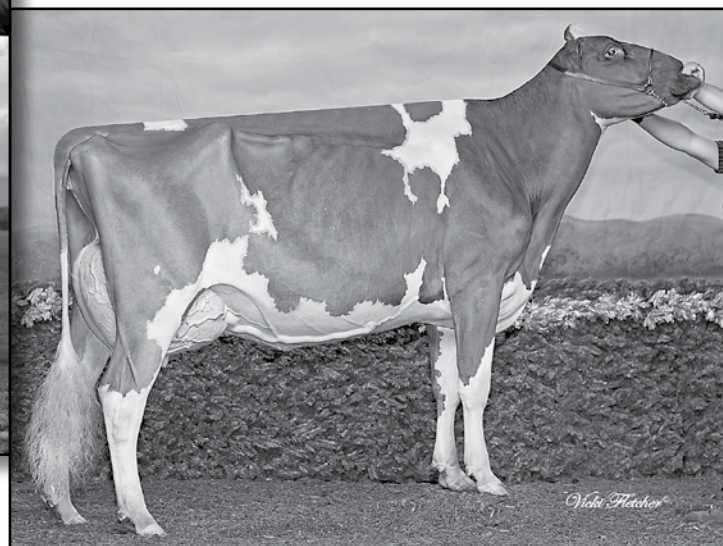

**LAKE-PRAIRIE ADVENT AVA-RED EX-93-CAN
2ND DAM OF LOT 75**

Lot 75

Lake-Prairie Holsteins
38836 State Hwy 22
Saint Peter, MN 56082
507-931-6363

La Presentation Picolo-Red-ET

102327659 Very Good-85-CAN *TY
PTA +312M +1F +1P 98%R 4/14
PTA +2.25T +1.06UDC +2.52FLC 97%R
GTPI +1508G

Lake-Prairie Aloha-Red-ET

170254832

Lake-Prairie Piclo *Aria-Red*

3012665996

Born: June 2, 2013

• 3rd Summer Yearling, Midwest Spring Nat'l R&W 2014

Pursuit September Storm-ET

6820564C EX-CAN GM 2/07 *TV *RC *TL
PTA -154M +36F -9P 99%R 4/10
PTA +1.97T +1.49UDC +2.83FLC
GTPI +1506G

La Presentation Piccolie-Red

7306972 Very Good-85-3YR-CAN 7*
1-11 2x 365d 34980 3.9 1371 3.2 1102

Patience Sholine Contender-Red

7483577 EX-95-CAN *TV *TL
PTA -2314M -40F -61P 98%R 4/14
PTA +2.69T +3.06UDC +1.84FLC 97%R
TPI +1458M

Lake-Prairie Advent Ava-Red

50601539 Excellent-93-CAN 92-MS
4-08 2x 365d 35679 3.5 1237 3.3 1177
3-03 2x 365d 32846 3.7 1230 3.3 1082
• HM All-West 5-Year-Old 2012
• Grand Champ, Western Fall R&W 2012
• Nominated All-West 4-Yr-Old 2011
• Res Grand, Q International R&W 2010
• Res Grand, BC Spring 2012

3rd thru 7th Dams

Budjon Rubens Annette *RC EX-94 2E
6-06 2x 365d 40510 3.2 1303 3.1 1259
• 3rd 125,000 lb. Cow, Int'l Jr Show 2012
• 2nd 125,000 lb Cow, Midwest Fall Nat'l 2012
• Grand Champ, MN State Jr Show 2012
• Reserve All-Minnesota Aged Cow 2011
• 2nd 5-Yr Old, Midwest Spr Nat'l Jr 2010
• All-Minnesota 4-Year Old 2009
• HM Sr Champ, Minnesota State Show 2009
• HM Gr Champ, MN State Jr Show 2009
• 2nd Jr 2-Yr Old, Midwest Fall Nat'l Jr 2007
Budjon Encore Asia-ET VG-87
2-01 2x 365d 19680 4.0 788 3.1 616
Budjon Stardust Anisa-ET EX-96 EEEEE 3E
9-06 2x 365d 47650 5.3 2520 3.2 1517
Life: 2332d 206490 4.7 9756 3.3 6809
• HM All-American 125,000 lb Cow 2006
• Res Sr Champ, Midwest Spring Nat'l 2006
• Res All-American 125,000 lb Cow 2005
• Grand Champion, Mideast Fall Nat'l 2005
• HM All-American 125,000 lb Cow 2004
• All-WI 125,000 lb Cow 2004
• 1st 125,000 lb Cow, Midwest Spg Nat'l 2004
• Nom. All-American Aged Cow 2003
• 1st Aged Cow, World Dairy Expo 2003
Budjon Eagle Amara EX-91 EX-MS 2E
5-03 2x 365d 26160 3.9 1012 2.9 758
Life: 2139d 134610 4.0 5383 2.9 3948
Budjon Sexation Moole Ann EX-90 2E
6-09 2x 365d 26500 3.9 1012 3.1 808
Life: 3477d 229980 3.6 8392 2.9 6776



CLELAND ADVENT KORIE-RED-ET EX-94 2E
DAM OF LOT 76



CLELAND ADVENT KORIE-RED-ET EX-94 2E
DAM OF LOT 76

Lot 76

Jim and Vicky Cleland
9745 E CR P
Clinton, WI 53525
608-676-4562

Cleland Brbwr *Kohana-Red-ET*

142442610
Born: March 3, 2013

Hylite Barbwire-Red

9748330 *TY *TV *TL *TD
PTA -151M +18F +3P 80%R 4/14
PTA +2.84T +2.07UDC +1.91FLC 76%R
GTPI +1662G

Cleland Advent Korie-Red-ET

138340184 Excellent-94 EEEEE 2E
6-03 2x 300d 23807 4.4 1039 3.5 832 inc.
5-00 2x 365d 31570 4.7 1490 3.3 1052
3-03 2x 305d 23290 4.7 1085 3.3 765
2-03 2x 279d 12670 4.5 565 3.2 404
• All-American R&W Aged Cow 2013
• Junior All-American R&W Aged Cow 2013
• Res Supreme Champ Jr Show, WDE 2013
• Gr Champ, Grand Int'l R&W Jr Show 2013
• Grand Champ, MN State Fair R&W 2013
• Nominated All-American 5-Year-Old 2012

Deslacs Shaquille *RC

103512991C *TY
PTA +87M -3F +7P 99%R 4/14
PTA +1.96T +1.64UDC +2.03FLC
GTPI +1534G

Rainyridge Talent Barbara *RC

7543170 Excellent-95 EEEEE
3-04 2x 365d 34465 3.6 1257 3.1 1068
• All-American 5-Year-Old 2010

KHW Kite Advent-Red-ET

133002953 Excellent-95 *TV *TL *TD
PTA -973M -10F -20P 99%R 4/14
PTA +2.57T +2.27UDC +1.64FLC
GTPI +1591G

Cleland Vrr Kyra-Red-ET

135909489 Very Good-86 VG-MS
3-04 2x 305d 22370 3.4 763 3.3 731
4-08 2x 305d 20590 3.7 759 3.1 628
6-10 2x 305d 19190 3.8 728 2.9 549
2-01 2x 305d 16880 4.2 702 3.1 520

3rd thru 8th Dam

Crull-CKC Marker Kobie VG-87 VG-MS
4-09 2x 305d 26230 3.2 843 3.0 797
Life: 1814d 110820 3.5 3841 3.2 3492
Cleland Ray Kobra-Red-ET VG-85 VG-MS
3-10 3x 365d 31910 3.5 1121 3.4 1070
Life: 1457d 117330 3.8 4512 3.3 3853
Weeks Sbbi Krista 6-ET VG-86 VG-MS
6-03 2x 305d 26400 3.4 899 3.0 784
Life: 1535d 105490 3.7 3937 3.3 3505
An-Joy Krista VG-87 EX-MS DOM
3-05 2x 305d 19940 4.2 829 3.4 680
An-Joy Valiant Krissy VG-85 DOM
4-06 2x 346d 19780 3.1 614 3.1 619
An-Joy Gallant Kristine VG-85 VG-MS
6-09 2x 326d 21330 3.3 713 3.2 685



CLELAND ADVENT KORIE-RED-ET EX-94 2E
DAM OF LOT 77 AND LOT 78

Stranshorne and Ryan Lauber
3209 Austin Road
Owatonna, MN 55060
504-444-0071

Lot 77
First Choice Female
Choice of three females due December 2014

Lot 78
First Choice Female
Choice of two females due December 2014

Braedale Goldwyn (Lot 77)

CAN 10705608 GP-CAN EX'05 *TV *TL
PTA -9M +31F +13P 99%R 4/14
PTA +2.80T +2.45UDC +2.36FLC
GTPI +1879G

Cleland Advent Korie-Red-ET

138340184 Excellent-94 EEEEE 2E
6-03 2x 300d 23807 4.4 1039 3.5 832 inc.
5-00 2x 365d 31570 4.7 1490 3.3 1052
3-03 2x 305d 23290 4.7 1085 3.3 765
2-03 2x 279d 12670 4.5 565 3.2 404
• All-American R&W Aged Cow 2013
• Junior All-American R&W Aged Cow 2013
• Res Supreme Champ Jr Show, WDE 2013
• Gr Champ, Grand Int'l R&W Jr Show 2013
• Grand Champ, MN State Fair R&W 2013
• Nominated All-American 5-Year-Old 2012

Mr Apples Armani *RC (Lot 78)

68571374 *TV *TL *TY *TD
PTA -640M +61F +18P 78%R 4/14
PTA +3.37T +3.07UDC +3.18FLC 78%R
GTPI +2147G

KHW Kite Advent-Red-ET

133002953 Excellent-95 *TV *TL *TD
PTA -973M -10F -20P 99%R 4/14
PTA +2.57T +2.27UDC +1.64FLC
GTPI +1591G

Cleland Vrr Kyra-Red-ET

135909489 Very Good-86 VG-MS
3-04 2x 305d 22370 3.4 763 3.3 731
4-08 2x 305d 20590 3.7 759 3.1 628
6-10 2x 305d 19190 3.8 728 2.9 549
2-01 2x 305d 16880 4.2 702 3.1 520

3rd thru 8th Dam

Crull-CKC Marker Kobie VG-87 VG-MS
4-09 2x 305d 26230 3.2 843 3.0 797
Life: 1814d 110820 3.5 3841 3.2 3492
Cleland Ray Kobra-Red-ET VG-85 VG-MS
3-10 3x 365d 31910 3.5 1121 3.4 1070
Life: 1457d 117330 3.8 4512 3.3 3853
Weeks Sbbl Krista 6-ET VG-86 VG-MS
6-03 2x 305d 26400 3.4 899 3.0 784
Life: 1535d 105490 3.7 3937 3.3 3505
An-Joy Krista VG-87 EX-MS DOM
3-05 2x 305d 19940 4.2 829 3.4 680
An-Joy Valiant Krissy VG-85 DOM
4-06 2x 346d 19780 3.1 614 3.1 619
An-Joy Gallant Kristine VG-85 VG-MS
6-09 2x 326d 21330 3.3 713 3.2 685



STRANS-JEN-D TIA-RED-ET
SELLS AS LOT 79

Lot 79

Stranshome and Dingbaum
3209 Austin Road
Owatonna, MN 55060
504-444-0071

Patience Sholine Contender-Red

7483577 EX-95-CAN *TV *TL
PTA -2314M -40F -61P 98%R 4/14
PTA +2.69T +3.06UDC +1.84FLC 97%R
TPI +1458M

Jen-D Devil Tiffany-Red-ET

62918023 Excellent-95 EEEEE 2E
6-06 2x 305d 30817 4.0 1232 3.1 949
4-01 2x 365d 29830 4.3 1292 3.1 934
5-04 2x 316d 27120 3.9 1048 3.1 846
2-04 2x 365d 26840 4.1 1095 3.1 843
• 6x R&W All-American Nominee
• Gr Ch, Midwest Spring Nat'l R&W 2014
• 2nd Aged Cow, Grand Int'l R&W 2013
• HM All-American Aged Cow 2013
• Res AA R&W Produce of Dam 2013
• Res AA R&W Daughter/Dam 2013
• Res Gr Champ, Midwest Fall Nat'l 2013
• Nom All-American R&W 5-Yr-Old 2012
• Res AA R&W Dam/Daughter 2012
• Supreme Champion, MN State Fair 2011
• Res Sr Ch, Midwest Spring Nat'l R&W 2011
• 3rd Sr 2-Yr-Old, Int'l R&W 2009
• All-American R&W Winter Calf 2007

Strans-Jen-D Tia-Red-ET

142664520
Born: June 4, 2013

Valleyriver Ruben Redmn-Red-ET

10646281 EX-CAN *TV *TL *TY *TD
PTA -838M -14F -7P 99%R 4/14
PTA +1.57T +2.27UDC -.11FLC
GTPI +1519G

Sunspark R Marker Dolly *RC

9309434 Very Good-86-2YR-CAN
4-03 2x 365d 28206 4.0 1140 3.2 902

Dutchline Red Devil-Red

9513100C *TV *TL
PTA -714M -6F -30P 98%R 4/14
PTA +2.29T +1.57UDC +3.36FLC 96%R
TPI +1494M

Jen-D Pred Tosha-Red

61128560 Very Good-88 EX-MS
4-07 2x 365d 31470 2.7 859 3.2 998
3-04 2x 365d 27620 3.0 837 2.9 801
2-03 2x 328d 19577 3.5 685 3.1 610

Maternal sisters to Tia

Strans-Jen-D Taffeta-Red-ET VG-86-2YR

- Res AA R&W Produce of Dam 2013
- Res Int Champ, Mid-East Fall R&W 2013
- 1st Sr 2-Yr-Old, Mid-East Fall R&W 2013
- 7th Sr 2-Yr-Old, Grand Int'l R&W 2013
- All-Minnesota Unfresh 2-Year-Old 2013
- 2nd Winter Calf, MN State Fair R&W 2011
- Member Res AA Jr Best 3 Females 2011

Strans-Jen-D Tequila-Red-ET

- VG-89 EEVVV @ 3-00
- Reserve All-American Sr 2-Year-Old 2013
 - Res AA R&W Produce of Dam 2013
 - Res AA R&W Daughter/Dam 2013
 - Gr Champ, MN State Holstein Show 2013
 - Int & Res Gr Ch, MN State R&W 2013
 - All-MN R&W Sr 2-Yr-Old Cow 2013
 - 2nd Sr 2-Yr-Old, Midwest Fall Nat'l 2013
 - Res All-A R&W Dam/Daughter 2012
 - Nom All-American R&W Fall Yrlg 2012
 - Jr Champion, MN State Show 2012
 - Jr Champion, MN State R&W Show 2012
 - Mem Res AA R&W Jr Best 3 2011

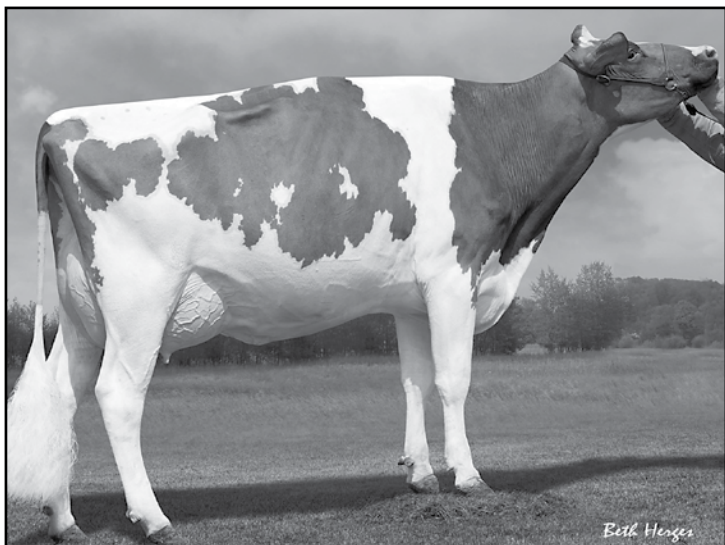

STRANS-JEN-D TOCCATA-RED-ET
SELLS AS LOT 80



JEN-D DEVIL TIFFANY-RED-ET EX-95 2E
DAM OF LOT 80 AND LOT 79

Lot 80

Stranshome and Dingbaum
3209 Austin Road
Owatonna, MN 55060
504-444-0071

KHW Kite Advent-Red-ET

133002953 Excellent-95 *TV *TL *TD
PTA -973M -10F -20P 99%R 4/14
PTA +2.57T +2.27UDC +1.64FLC
GTPI +1591G

Jen-D Devil Tiffany-Red-ET

62918023 Excellent-95 EEEEE 2E
6-06 2x 305d 30817 4.0 1232 3.1 949
4-01 2x 365d 29830 4.3 1292 3.1 934
5-04 2x 316d 27120 3.9 1048 3.1 846
2-04 2x 365d 26840 4.1 1095 3.1 843
• 6x R&W All-American Nominee
• Gr Ch, Midwest Spring Nat'l R&W 2014
• 2nd Aged Cow, Grand Int'l R&W 2013
• HM All-American Aged Cow 2013
• Res AA R&W Produce of Dam 2013
• Res AA R&W Daughter/Dam 2013
• Res Gr Champ, Midwest Fall Nat'l 2013
• Nom All-American R&W 5-Yr-Old 2012
• Res AA R&W Dam/Daughter 2012
• Res Sr Ch, Midwest Spring Nat'l R&W 2011
• 3rd Sr 2-Yr-Old, Int'l R&W 2009
• All-American R&W Winter Calf 2007

Strans-Jen-D Toccata-Red-ET

141271842
Born: January 3, 2011
2-10 2x 145d 13847 4.2 575 2.9 398 inc.

Markwell Kite-ET

128460878 EX-CAN ST'04 *RC *TV *TL
PTA -1221M -26F -38P 99%R 4/14
PTA +2.06T +1.17UDC -.16FLC
GTPI +907G

Kamps-Hollow Altitude-ET *RC *CV

129136431 Excellent-95 2E DOM
7-00 2x 365d 39690 4.7 1849 3.5 1385
Life: 1844d 144460 4.4 6295 3.7 5288

Dutchline Red Devil-Red

9513100C *TV *TL
PTA -714M -6F -30P 98%R 4/14
PTA +2.29T +1.57UDC +3.36FLC 96%R
TPI +1494M

Jen-D Pred Tosha-Red

61128560 Very Good-88 EX-MS
4-07 2x 365d 31470 2.7 859 3.2 998
3-04 2x 365d 27620 3.0 837 2.9 801
2-03 2x 328d 19577 3.5 685 3.1 610

Full sister to Toccata

Strans-Jen-D Taffeta-Red-ET VG-86-2YR

- Res AA R&W Produce of Dam 2013
- Res Int Champ, Mid-East Fall R&W 2013
- 1st Sr 2-Yr-Old, Mid-East Fall R&W 2013
- 7th Sr 2-Yr-Old, Grand Int'l R&W 2013
- All-Minnesota Unfresh 2-Year-Old 2013
- 2nd Winter Calf, MN State Fair R&W 2011
- Member Res AA Jr Best 3 Females 2011

Maternal sister to Toccata

Strans-Jen-D Tequila-Red-ET

- VG-89 EEVVV @ 3-00
- Reserve All-American Sr 2-Year-Old 2013
 - Res AA R&W Produce of Dam 2013
 - Res AA R&W Daughter/Dam 2013
 - Gr Champ, MN State Holstein Show 2013
 - Int & Res Gr Ch, MN State R&W 2013
 - All-MN R&W Sr 2-Yr-Old Cow 2013
 - 2nd Sr 2-Yr-Old, Midwest Fall Nat'l 2013
 - Res All-A R&W Dam/Daughter 2012
 - Nom All-American R&W Fall Yrlg 2012
 - Jr Champion, MN State Show 2012
 - Jr Champion, MN State R&W Show 2012
 - Mem Res AA R&W Jr Best 3 2011

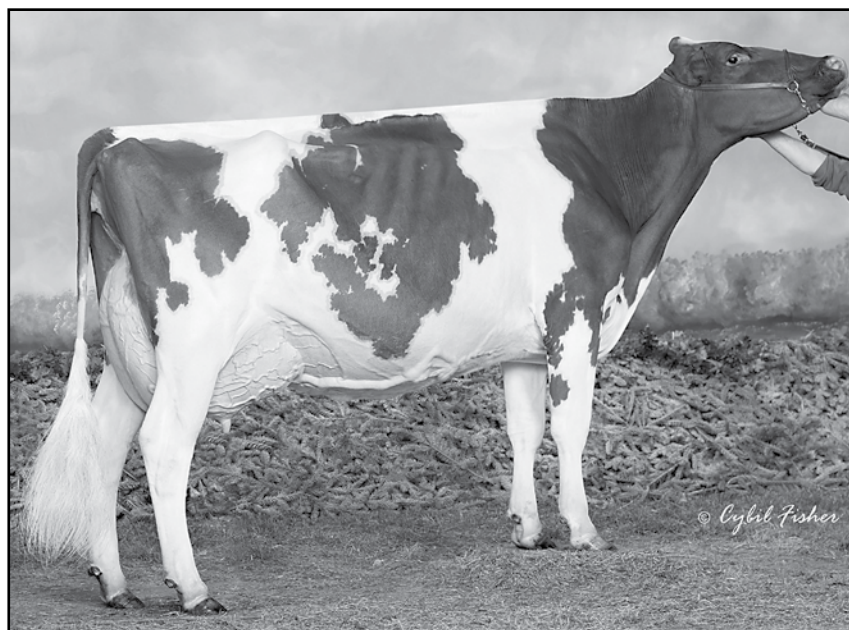

JEN-D DEVIL TIFFANY-RED-ET EX-95 2E
DAM OF LOT 81 AND 2ND DAM OF LOT 82 AND LOT 83

First Choice Female

Choice of two females due June 2014

Lot 81

Stranshome and Dingbaum
3209 Austin Road
Owatonna, MN 55060
504-444-0071

Scientific Director-Red-ET

138551069 Excellent-90 *TL *TD
PTA -1416M +14F -15P 97%R 4/14
PTA +2.63T +2.61UDC +1.63FLC 94%R
GTPI +1645G

Jen-D Devil Tiffany-Red-ET

62918023 Excellent-95 EEEEE 2E
6-06 2x 305d 30817 4.0 1232 3.1 949
4-01 2x 365d 29830 4.3 1292 3.1 934
5-04 2x 316d 27120 3.9 1048 3.1 846
2-04 2x 365d 26840 4.1 1095 3.1 843
• 6x R&W All-American Nominee
• Gr Ch, Midwest Spring Nat'l R&W 2014
• 2nd Aged Cow, Grand Int'l R&W 2013
• HM All-American Aged Cow 2013
• Res AA R&W Produce of Dam 2013
• Res AA R&W Daughter/Dam 2013
• Res Gr Champ, Midwest Fall Nat'l 2013
• Nom All-American R&W 5-Yr-Old 2012
• Res AA R&W Dam/Daughter 2012
• Supreme Champion, MN State Fair 2011
• Res Sr Ch, Midwest Spring Nat'l R&W 2011
• All-American R&W Winter Calf 2007

KHW Kite Advent-Red-ET

133002953 Excellent-95 *TV *TL *TD
PTA -973M -10F -20P 99%R 4/14
PTA +2.57T +2.27UDC +1.64FLC
GTPI +1591G

Scientific Debutante Rae

132416603 Excellent-92 GMD DOM
2-02 2x 365d 32930 4.4 1440 3.4 1132
• Res Gr Champ, World Dairy Expo 2005

Dutchline Red Devil-Red

9513100C *TV *TL
PTA -714M -6F -30P 98%R 4/14
PTA +2.29T +1.57UDC +3.36FLC 96%R
TPI +1494M

Jen-D Pred Tosha-Red

61128560 Very Good-88 EX-MS
4-07 2x 365d 31470 2.7 859 3.2 998
3-04 2x 365d 27620 3.0 837 2.9 801
2-03 2x 328d 19577 3.5 685 3.1 610

Full sister to Lot 81

Strans-Jen-D Tequila-Red-ET

VG-89 EEVVV @ 3-00
• Reserve All-American Sr 2-Year-Old 2013
• Res AA R&W Produce of Dam 2013
• Res AA R&W Daughter/Dam 2013
• Gr Champ, MN State Holstein Show 2013
• Int & Res Gr Ch, MN State R&W 2013
• All-MN R&W Sr 2-Yr-Old Cow 2013
• 2nd Sr 2-Yr-Old, Midwest Fall Nat'l 2013
• Res All-A R&W Dam/Daughter 2012
• Nom All-American R&W Fall Yrlg 2012
• Jr Champion, MN State Show 2012
• Jr Champion, MN State R&W Show 2012
• Mem Res AA R&W Jr Best 3 2011

Maternal sister to Lot 81

Strans-Jen-D Taffeta-Red-ET VG-86-2YR

• Res AA R&W Produce of Dam 2013
• Res Int Champ, Mid-East Fall R&W 2013
• 1st Sr 2-Yr-Old, Mid-East Fall R&W 2013
• 7th Sr 2-Yr-Old, Grand Int'l R&W 2013
• All-Minnesota Unfresh 2-Year-Old 2013
• 2nd Winter Calf, MN State Fair R&W 2011
• Member Res AA Jr Best 3 Females 2011

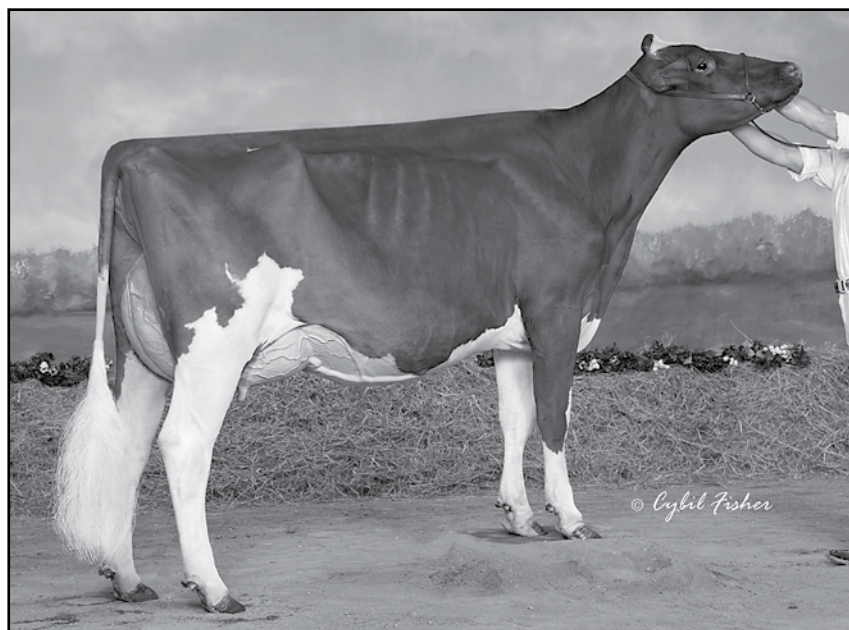

**STRANS-JEN-D TEQUILA-RED-ET VG-89 VG-MS
DAM OF LOT 82 AND LOT 83; FULL SISTER TO LOT 81**

Stranshome and Cliff Helkenn
3209 Austin Road, Owatonna, MN 55060
504-444-0071

Lot 82

Miss Toaster Oven-Red

142446614
Born: April 8, 2013

Lot 83

Ms Talk Dirty to Me-Red-ET

pending
Born: March 1, 2014

Patience Sholine Contender-Red (Lot 82)

7483577 EX-95-CAN *TV *TL
PTA -2314M -40F -61P 98%R 4/14
PTA +2.69T +3.06UDC +1.84FLC 97%R
TPI +1458M

Strans-Jen-D Tequila-Red-ET

141024338 Very Good-89 EEVVV @ 3-00
2-05 2x 365d 24548 4.7 1145 3.2 785
• Reserve All-American Sr 2-Year-Old 2013
• Res All-American R&W Produce of Dam 2013
• Res All-American R&W Daughter/Dam 2013
• Grand Champ, MN State Holstein Show 2013
• Int & Res Gr Champ, MN State R&W 2013
• All-MN R&W Sr 2-Yr-Old Cow 2013
• 2nd Sr 2-yr-Old Cow Mid-West Fall/Nat 2013
• Res All-American R&W Dam/Daughter 2012
• Nom All-American R&W Fall Yrlg 2012
• Jr Champion, MN State Holstein Show 2012
• Jr Champion, MN State R&W Show 2012
• Mem Res All-American R&W Jr Best 3 2011

Mr Apples Armani *RC (Lot 83)

68571374 *TV *TL *TY *TD
PTA -640M +61F +18P 78%R 4/14
PTA +3.37T +3.07UDC +3.18FLC 78%R
GTPI +2147G

Scientific Director-Red

138551069 Excellent-90 *TL *TD
PTA -1416M +14F -15P 97%R 4/14
PTA +2.63T +2.61UDC +1.63FLC 94%R
GTPI +1645G

Jen-D Devil Tiffany-Red-ET

62918023 Excellent-95 EEEEE 2E
6-06 2x 305d 30817 4.0 1232 3.1 949
4-01 2x 365d 29830 4.3 1292 3.1 934
5-04 2x 316d 27120 3.9 1048 3.1 846
2-04 2x 365d 26840 4.1 1095 3.1 843

TIFFANY!

- 6x R&W All-American Nominee
- Gr Ch, Midwest Spring Nat'l R&W 2014
- 2nd Aged Cow, Grand Int'l R&W 2013
- HM All-American Aged Cow 2013
- Res AA R&W Produce of Dam 2013
- Res AA R&W Daughter/Dam 2013
- Res Gr Champ, Midwest Fall Nat'l 2013
- Nom All-American R&W 5-Yr-Old 2012
- Res AA R&W Dam/Daughter 2012
- Gr Champ, Mideast Fall Nat'l R&W 2012
- Gr Champ, MN State Fair R&W 2012
- Gr Champ, MN State R&W Show 2012
- Supreme Champion, MN State Fair 2011
- HM Sr Champion, MN State Show 2011
- Res Sr Ch, Midwest Spring Nat'l R&W 2011
- 3rd Sr 2-Yr-Old, Royal Winter Fair 2009
- 3rd Sr 2-Yr-Old, Int'l R&W 2009
- Grand Ch, MN State Fair R&W 2009
- Jr Ch, Midwest Spring Nat'l R&W 2008
- All-American R&W Winter Calf 2007

3rd Dam

Jen-D Pred Tosha-Red VG-88 EX-MS
4-07 2x 365d 31470 2.7 859 3.4 1057



**STRANS-JEN-D TEQUILA-RED-ET VG-89 VG-MS
DAM OF LOT 84**



**STRANS-JEN-D TEQUILA-RED-ET VG-89 VG-MS
DAM OF LOT 84**

First Choice Female

Choice of seven females due September 2014

Lot 84

Stranshome, Legendholm
and Dingbaum
3209 Austin Road
Owatonna, MN 55060
504-444-0071

Hylite Barbwire-Red

9748330 *TY *TV *TL *TD
PTA -151M +18F +3P 80%R 4/14
PTA +2.84T +2.07UDC +1.91FLC 76%R
GTPI +1662G

Strans-Jen-D Tequila-Red-ET

141024338 Very Good-89 EEVVV @ 3-00
2-05 2x 365d 24548 4.7 1145 3.2 785
• Reserve All-American Sr 2-Year-Old 2013
• Res All-American R&W Produce of Dam 2013
• Res All-American R&W Daughter/Dam 2013
• Grand Champ, MN State Holstein Show 2013
• Int & Res Gr Champ, MN State R&W 2013
• All-MN R&W Sr 2-Yr-Old Cow 2013
• 2nd Sr 2-yr-Old Cow Mid-West Fall/Nat 2013
• Res All-American R&W Dam/Daughter 2012
• Nom All-American R&W Fall Yrlg 2012
• Jr Champion, MN State Holstein Show 2012
• Jr Champion, MN State R&W Show 2012
• Mem Res All-American R&W Jr Best 3 2011

Deslacs Shaquille *RC

103512991C *TY
PTA +87M -3F +7P 99%R 4/14
PTA +1.96T +1.64UDC +2.03FLC
GTPI +1534G

Rainyridge Talent Barbara *RC

7543170 Excellent-95 EEEEE
3-04 2x 365d 34465 3.6 1257 3.1 1068
• All-American 5-Year-Old 2010

Scientific Director-Red

138551069 Excellent-90 *TL *TD
PTA -1416M +14F -15P 97%R 4/14
PTA +2.63T +2.61UDC +1.63FLC 94%R
GTPI +1645G

Jen-D Devil Tiffany-Red-ET

62918023 Excellent-95 EEEEE 2E
6-06 2x 305d 30817 4.0 1232 3.1 949
4-01 2x 365d 29830 4.3 1292 3.1 934
5-04 2x 316d 27120 3.9 1048 3.1 846
2-04 2x 365d 26840 4.1 1095 3.1 843

TIFFANY!

- 6x R&W All-American Nominee
- Gr Ch, Midwest Spring Nat'l R&W 2014
- 2nd Aged Cow, Grand Int'l R&W 2013
- HM All-American Aged Cow 2013
- Res AA R&W Produce of Dam 2013
- Res AA R&W Daughter/Dam 2013
- Res Gr Champ, Midwest Fall Nat'l 2013
- Nom All-American R&W 5-Yr-Old 2012
- Res AA R&W Dam/Daughter 2012
- Gr Champ, Mideast Fall Nat'l R&W 2012
- Gr Champ, MN State Fair R&W 2012
- Gr Champ, MN State R&W Show 2012
- Supreme Champion, MN State Fair 2011
- HM Sr Champion, MN State Show 2011
- Res Sr Ch, Midwest Spring Nat'l R&W 2011
- 3rd Sr 2-Yr-Old, Royal Winter Fair 2009
- 3rd Sr 2-Yr-Old, Int'l R&W 2009
- Grand Ch, MN State Fair R&W 2009
- Jr Ch, Midwest Spring Nat'l R&W 2008
- All-American R&W Winter Calf 2007

3rd Dam

Jen-D Pred Tosha-Red VG-88 EX-MS
4-07 2x 365d 31470 2.7 859 3.4 1057



**STRANS-JEN-D TEMPT ME-RED
SELLS AS LOT 85**



**STRANS-JEN-D TAFFETA-RED-ET VG-86-2YR VG-MS
FULL SISTER TO DAM OF LOT 85**

Lot 85

Stranshome and Dingbaum
3209 Austin Road
Owatonna, MN 55060
504-444-0071

Scientific Destry *RC

138122625 *TV *TL *TY
PTA -369M -2F +12P 99%R 4/14
PTA +2.98T +2.93UDC +1.29FLC
GTPI +1910G

Strans-Jen-D Tempest-Red-ET

141271851
• Lost at calving

Full sister to Tempest

Strans-Jen-D Taffeta-Red-ET VG-86-2YR

- Res AA R&W Produce of Dam 2013
- Res Int Champ, Mid-East Fall R&W 2013
- 1st Sr 2-Yr-Old, Mid-East Fall R&W 2013
- 7th Sr 2-Yr-Old, Grand Int'l R&W 2013

Maternal sister to Tempest

Strans-Jen-D Tequila-Red-ET VG-89

- Reserve All-American Sr 2-Year-Old 2013
- Res AA R&W Produce of Dam 2013
- Res AA R&W Daughter/Dam 2013
- Gr Champ, MN State Holstein Show 2013
- Nom All-American R&W Fall Yrlg 2012

Strans-Jen-D Tempt Me-Red

142446584

Born: March 5, 2013

- 3rd Spring Calf, MN State R&W Show 2013

Braedale Goldwyn

CAN 10705608 GP-CAN EX'05 *TV *TL
PTA -9M +31F +13P 99%R 4/14
PTA +2.80T +2.45UDC +2.36FLC
GTPI +1879G

Scientific Debutante Rae

132416603 Excellent-92 GMD DOM
2-02 2x 365d 32930 4.4 1440 3.4 1132
• Res Grand Champ, WDE 2005

KHW Kite Advent-Red-ET

133002953 Excellent-95 *TV *TL *TD
PTA -973M -10F -20P 99%R 4/14
PTA +2.57T +2.27UDC +1.64FLC
GTPI +1591G

Jen-D Devil Tiffany-Red-ET

62918023 Excellent-95 EEEEE 2E
6-06 2x 305d 30817 4.0 1232 3.1 949
4-01 2x 365d 29830 4.3 1292 3.1 934
5-04 2x 316d 27120 3.9 1048 3.1 846
2-04 2x 365d 26840 4.1 1095 3.1 843

TIFFANY!

- 6x R&W All-American Nominee
- Gr Ch, Midwest Spring Nat'l R&W 2014
- 2nd Aged Cow, Grand Int'l R&W 2013
- HM All-American Aged Cow 2013
- Res AA R&W Produce of Dam 2013
- Res AA R&W Daughter/Dam 2013
- Res Gr Champ, Midwest Fall Nat'l 2013
- Nom All-American R&W 5-Yr-Old 2012
- Res AA R&W Dam/Daughter 2012
- Gr Champ, Mideast Fall Nat'l R&W 2012
- Gr Champ, MN State Fair R&W 2012
- Gr Champ, MN State R&W Show 2012
- Supreme Champion, MN State Fair 2011
- HM Sr Champion, MN State Show 2011
- Res Sr Ch, Midwest Spring Nat'l R&W 2011
- 3rd Sr 2-Yr-Old, Royal Winter Fair 2009
- 3rd Sr 2-Yr-Old, Int'l R&W 2009
- Grand Ch, MN State Fair R&W 2009
- HM Grand Champ, MN State Show 2009
- Jr Ch, Midwest Spring Nat'l R&W 2008
- All-American R&W Winter Calf 2007

3rd Dam

Jen-D Pred Tosha-Red VG-88 EX-MS
4-07 2x 365d 31470 2.7 859 3.4 1057



**STRANSHOME ADVENT SHANDA-ET EX-91 EX-MS
SELLS AS LOT 86 AND DAM OF LOT 86A**

Lot 86

Stranshome
3209 Austin Road
Owatonna, MN 55060
(507) 456-4156

Stranshome Advent *Shanda-ET* *RC

140569016 Excellent-91 EX-MS @ 4-04
Born: June 24, 2009
4-02 2x 236d 17993 4.4 785 3.6 646 inc.
3-02 2x 293d 19570 4.1 797 3.5 682
2-00 2x 305d 18590 4.2 773 3.4 628
• 3rd Jr 3-Yr-Old, Mideast Fall Nat'l 2012

Lot 86a

Stranshome Acme *Shine-Red*

142723098 Born: September 1, 2013
Sire: KHW Elm-Park Acme-ET *RC
Dam: Stranshome Advent Shanda-ET

KHW Kite Advent-Red-ET

133002953 Excellent-95 *TV *TL *TD
PTA -973M -10F -20P 99%R 4/14
PTA +2.57T +2.27UDC +1.64FLC
GTPI +1591G

Quality-Ridge Ruben Sandy *RC

133670598 Excellent-94 EEVEE 2E
5-08 2x 345d 33670 3.7 1252 3.1 1044
6-09 2x 365d 31830 3.7 1173 3.3 1039
2-00 2x 305d 19140 3.6 686 3.1 591
Life: 1599d 120970 3.6 4408 3.2 3917
• 4th Aged Cow, Midwest Spring Nat'l 2010
• Res Sr Champ, Midwest Fall Nat'l 2008
• 1st Sr 3-Yr Old, Midwest Fall Nat'l 2006
• Res Int Champ, Midwest Fall Nat'l 2006
• Res All-IA Sr 2-Yr Old 2005
• Member of AA Best 3 Females 2006

Markwell Kite-ET

128460878 EX-CAN ST'04 *RC *TV *TL
PTA -1221M -26F -38P 99%R 4/14
PTA +2.06T +1.17UDC -.16FLC
GTPI +907G

Kamps-Hollow Altitude-ET *RC *CV

129136431 Excellent-95 2E DOM
7-00 2x 365d 39690 4.7 1849 3.5 1385
Life: 1844d 144460 4.4 6295 3.7 5288

STBVQ Rubens-ET *RC

5844883C VG-CAN GM 8/04 *TV *TL
PTA -557M -20F +1P 99%R 4/14
PTA +1.32T +2.00UDC +.20FLC
GTPI +1377G

Quality-Ridge Stone Sally

131506282 Very Good-88 EX-MS
5-02 2x 305d 20170 3.6 727 3.2 642
4-00 2x 305d 17730 3.9 697 3.2 563
2-11 2x 305d 15260 3.7 557 3.3 507
1-11 2x 299d 13090 3.6 475 3.2 416

3rd thru 9th Dams

Quality-Ridge D-Play Sylvania EX-90
4-03 2x 305d 21690 3.6 774 3.2 696
Quality-Ridge Maestro Satin VG-86
4-01 2x 305d 19610 3.9 756 2.9 567
Quality-Ridge Gold Matti GP-80
3-11 2x 297d 14810 3.9 583 3.1 466
Quality-Ridge Sexation May VG-86
7-07 2x 305d 15200 4.1 618 3.0 457
Jen-Aar Star Marcy VG-85
11-4 2x 305d 26270 3.3 856 2.7 718
Life: 3219d 232750 3.4 7890
Jen-Aar Glendell Molly VG-88
7-04 2x 305d 19900 3.8 753 2.7 543
Life: 3018d 167640 3.8 6358
Par-View Bootmaker Martha VG-86
4-04 2x 305d 16980 3.1 523

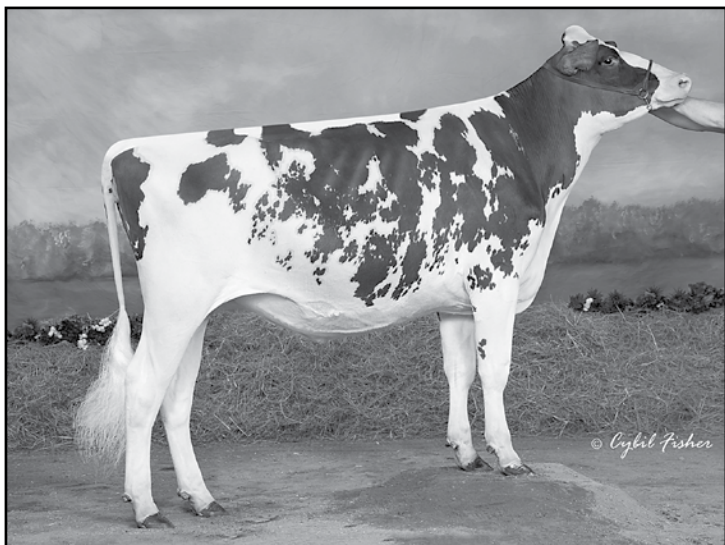

STRANSHOME SIMPLY-RED-ET
SELLS AS LOT 87



QUALITY-RIDGE RUBEN SANDY EX-94 2E
DAM OF LOT 87 AND LOT 86

Lot 87

Stranshome
3209 Austin Road
Owatonna, MN 55060
(507) 456-4156

Stranshome *Simply-Red-ET*

- 141683548 Born: September 2, 2011
- 10th Fall Yearling, Grand International R&W Show 2013
 - Junior Champion, Minnesota State Fair R&W Show 2013
 - HM All-Minnesota Fall Yearling 2013
 - Reserve Junior Champion, MN State Red & White Show 2013
 - 4th Fall Senior Yearling, Midwest Spring National R&W Show 2013
 - HM All-American Junior Best 3 Females 2012
 - Nominated All-American Red & White Produce of Dam 2012
 - 8th Fall Calf, Grand International R&W Show 2012
 - 4th Fall Calf, Minnesota State Fair Red & White Show 2012
 - HM All-Minnesota Red & White Fall Calf 2012
 - 2nd Fall Calf, Midwest Spring National Red & White Show 2012

Fresh: April 2014 and looks incredible!

Patience Sholine Contender-Red

7483577 EX-95-CAN *TV *TL
PTA -2314M -40F -61P 98%R 4/14
PTA +2.69T +3.06UDC +1.84FLC 97%R
TPI +1458M

Quality-Ridge Ruben Sandy *RC

133670598 Excellent-94 EEVEE 2E
5-08 2x 345d 33670 3.7 1252 3.1 1044
6-09 2x 365d 31830 3.7 1173 3.3 1039
2-00 2x 305d 19140 3.6 686 3.1 591
Life: 1599d 120970 3.6 4408 3.2 3917

- 4th Aged Cow, Midwest Spring Nat'l 2010
- Res Sr Champ, Midwest Fall Nat'l 2008
- 1st Sr 3-Yr Old, Midwest Fall Nat'l 2006
- Res Int Champ, Midwest Fall Nat'l 2006
- Res All-IA Sr 2-Yr Old 2005
- Member of AA Best 3 Females 2006

STBVQ Rubens-ET *RC

5844883C VG-CAN GM 8/04 *TV *TL
PTA -557M -20F +1P 99%R 4/14
PTA +1.32T +2.00UDC +.20FLC
GTPI +1377G

Quality-Ridge Stone Sally

131506282 Very Good-88 EX-MS
5-02 2x 305d 20170 3.6 727 3.2 642
4-00 2x 305d 17730 3.9 697 3.2 563
2-11 2x 305d 15260 3.7 557 3.3 507
1-11 2x 299d 13090 3.6 475 3.2 416

3rd thru 9th Dams

Quality-Ridge D-Play Sylvia EX-90
4-03 2x 305d 21690 3.6 774 3.2 696

Quality-Ridge Maestro Satin VG-86
4-01 2x 305d 19610 3.9 756 2.9 567

Quality-Ridge Gold Matti GP-80
3-11 2x 297d 14810 3.9 583 3.1 466

Quality-Ridge Sexation May VG-86
7-07 2x 305d 15200 4.1 618 3.0 457

Jen-Aar Star Marcy VG-85
11-4 2x 305d 26270 3.3 856 2.7 718
Life: 3219d 232750 3.4 7890

Jen-Aar Glendell Molly VG-88
7-04 2x 305d 19900 3.8 753 2.7 543
Life: 3018d 167640 3.8 6358

Par-View Bootmaker Martha VG-86
4-04 2x 305d 16980 3.1 523

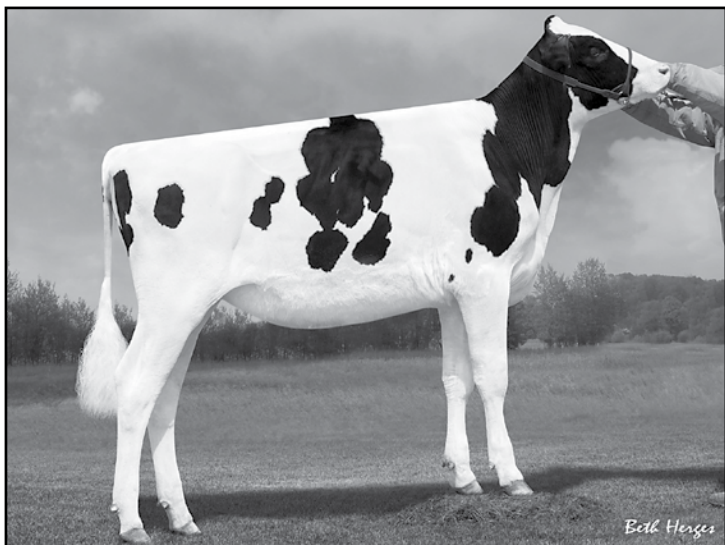

STRANSHOME DUNDEE SUEDE-ET
SELLS AS LOT 88 AND MATERNAL SISTER TO LOT 89



QUALITY-RIDGE RUBEN SANDY EX-94 2E
DAM OF LOTS 88-90

Stranshome
3209 Austin Road
Owatonna, MN 55060
504-444-0071

Lot 88

Stranshome Dundee Suede-ET

142750948
Born: June 5, 2013

Lot 89

Stranshome Snowflake-ET

pending
Born: December 10, 2013

Regancrest Dundee-ET (Lot 88)

127640114 Excellent-95 *TV *TL
PTA -401M -23F -6P 99%R 4/14
PTA +2.10T +2.29UDC +.84FLC
GTPI +1364G

Quality-Ridge Ruben Sandy *RC

133670598 Excellent-94 EEVEE 2E
5-08 2x 345d 33670 3.7 1252 3.1 1044
6-09 2x 365d 31830 3.7 1173 3.3 1039
2-00 2x 305d 19140 3.6 686 3.1 591
Life: 1599d 120970 3.6 4408 3.2 3917
• 4th Aged Cow, Midwest Spring Nat'l 2010
• Res Sr Champ, Midwest Fall Nat'l 2008
• 1st Sr 3-Yr Old, Midwest Fall Nat'l 2006
• Res Int Champ, Midwest Fall Nat'l 2006
• Res All-IA Sr 2-Yr Old 2005
• Member of AA Best 3 Females 2006

Comestar Stormatic-ET (Lot 89)

6947936C EX-CAN GM 2/07 *TV *TL
PTA +357M -6F +2P 99%R 4/14
PTA +1.73T +.76UDC +2.49FLC
GTPI +1448G

STBVQ Rubens-ET *RC

5844883C VG-CAN GM 8/04 *TV *TL
PTA -557M -20F +1P 99%R 4/14
PTA +1.32T +2.00UDC +.20FLC
GTPI +1377G

Quality-Ridge Stone Sally

131506282 Very Good-88 EX-MS
5-02 2x 305d 20170 3.6 727 3.2 642
4-00 2x 305d 17730 3.9 697 3.2 563
2-11 2x 305d 15260 3.7 557 3.3 507
1-11 2x 299d 13090 3.6 475 3.2 416

3rd thru 9th Dams

Quality-Ridge D-Play Sylvia EX-90
4-03 2x 305d 21690 3.6 774 3.2 696
Quality-Ridge Maestro Satin VG-86
4-01 2x 305d 19610 3.9 756 2.9 567
Quality-Ridge Gold Matti GP-80
3-11 2x 297d 14810 3.9 583 3.1 466
Quality-Ridge Sexation May VG-86
7-07 2x 305d 15200 4.1 618 3.0 457
Jen-Aar Star Marcy VG-85
11-4 2x 305d 26270 3.3 856 2.7 718
Life: 3219d 232750 3.4 7890
Jen-Aar Glendell Molly VG-88
7-04 2x 305d 19900 3.8 753 2.7 543
Life: 3018d 167640 3.8 6358
Par-View Bootmaker Martha VG-86
4-04 2x 305d 16980 3.1 523



STRANSHOME GOLD SAFFRON-ET VG-86-2YR
FULL SISTER TO LOT 90

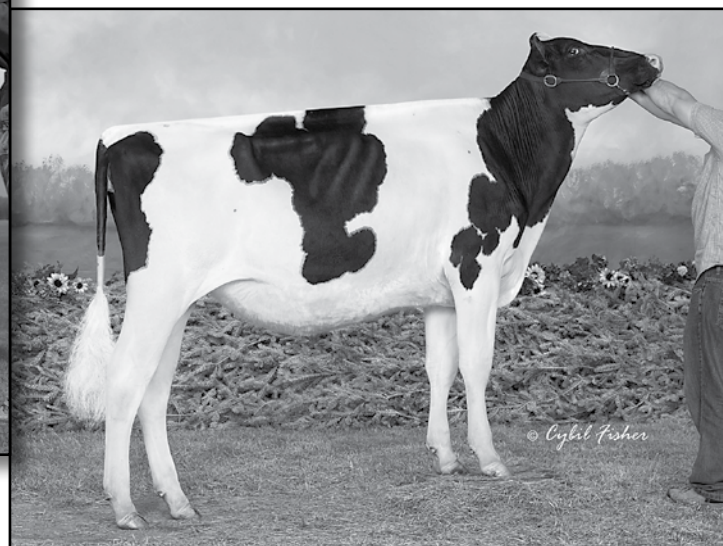

STRANSHOME SID SKYLAR
MATERNAL SISTER TO LOT 90

Lot 90

Stranshome
3209 Austin Road
Owatonna, MN 55060
504-444-0071

Braedale Goldwyn

CAN 10705608 GP-CAN EX*05 *TV *TL
PTA -9M +31F +13P 99%R 4/14
PTA +2.80T +2.45UDC +2.36FLC
GTPI +1879G

Quality-Ridge Ruben Sandy *RC

133670598 Excellent-94 EEVEE 2E
5-08 2x 345d 33670 3.7 1252 3.1 1044
6-09 2x 365d 31830 3.7 1173 3.3 1039
2-00 2x 305d 19140 3.6 686 3.1 591
Life: 1599d 120970 3.6 4408 3.2 3917
• 4th Aged Cow, Midwest Spring Nat'l 2010
• Res Sr Champ, Midwest Fall Nat'l 2008
• 1st Sr 3-Yr Old, Midwest Fall Nat'l 2006
• Res Int Champ, Midwest Fall Nat'l 2006
• Res All-IA Sr 2-Yr Old 2005
• Member of AA Best 3 Females 2006

First Choice Female

Choice of five females due June 2014

Shoremar James

5902195C GP-81-CAN GM 2/04 *TV *TL
PTA -647M +6F +4P 99%R 4/14
PTA +.65T +.62UDC +.22FLC
GTPI +1223G

Braedale Baler Twine

6860888C Very Good-86-CAN 29*
2-01 2x 365d 30906 4.9 1521 3.4 1052

STBVQ Rubens-ET *RC

5844883C VG-CAN GM 8/04 *TV *TL
PTA -557M -20F +1P 99%R 4/14
PTA +1.32T +2.00UDC +.20FLC
GTPI +1377G

Quality-Ridge Stone Sally

131506282 Very Good-88 EX-MS
5-02 2x 305d 20170 3.6 727 3.2 642
4-00 2x 305d 17730 3.9 697 3.2 563
2-11 2x 305d 15260 3.7 557 3.3 507
1-11 2x 299d 13090 3.6 475 3.2 416

Sisters to Lot 90

Stranshome Gold Saffron VG-86-2YR

- 9th Summer Yrlg, Int'l Jr Holstein 2012
- Jr Champ, WI Championship show 2012
- HM Jr Champ, Midwest Spring Nat'l 2012

Stranshome Sid Skylar

- Sold for \$18,500 March Madness 2014
- Nom All-American Spring Yearling 2013
- Junior All-American Spring Yearling 2013
- HM Jr Ch, Int'l Jr Holstein Show 2013
- 1st Spring Yrlg, Midwest Spring Nat'l 2013

Stranshome Rlou SpotOn

- Res Jr All-American Summer Yrlg 2013
- Junior Champ, Midwest Fall Nat'l 2013
- 1st Summer Yrlg, Midwest Fall Nat'l 2013
- Junior Ch, MN State Holstein Show 2013
- 1st Summer Yrlg, Midwest Spring Nat'l 2013

3rd thru 9th Dams

Quality-Ridge D-Play Sylvia EX-90

4-03 2x 305d 21690 3.6 774 3.2 696

Quality-Ridge Maestro Satin VG-86

4-01 2x 305d 19610 3.9 756 2.9 567

Quality-Ridge Gold Matti GP-80

3-11 2x 297d 14810 3.9 583 3.1 466

Quality-Ridge Sexation May VG-86

7-07 2x 305d 15200 4.1 618 3.0 457

Jen-Aar Star Marcy VG-85

11-4 2x 305d 26270 3.3 856 2.7 718

Life: 3219d 232750 3.4 7890

Jen-Aar Glendell Molly VG-88

7-04 2x 305d 19900 3.8 753 2.7 543

Life: 3018d 167640 3.8 6358

Par-View Bootmaker Martha VG-86

4-04 2x 305d 16980 3.1 523

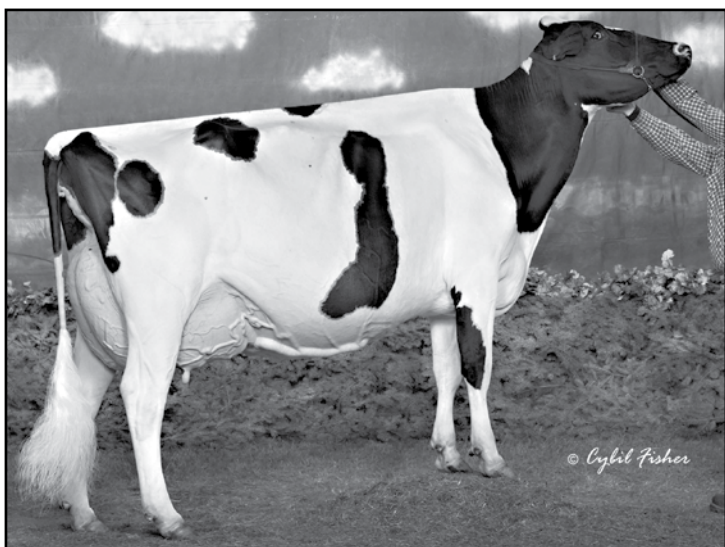

QUALITY-RIDGE STORMI HAZEL EX-96 2E
SAME MATERNAL LINE AS LOT 91



QUALITY-RIDGE LARIST MINIE EX-92 2E
2ND DAM OF LOT 91

Lot 91

Rick Henderson
420 2nd Street S
Coggon, IA 52218
319-435-2062

Maple-Downs-I G W Atwood-ET

8956379C Very Good-87 *TV *TL *TY *TD
PTA +294M +51F +15P 99%R 4/14
PTA +4.66T +3.51UDC +3.74FLC 99%R
GTPI +1942G

Quality-Ridge Affirm Micky

139568730 Very Good-85 VG-MS
3-10 3x 365d 39730 3.4 1348 3.0 1173
2-01 3x 365d 36100 3.6 1287 3.1 1113

Quality-Ridge At *Murphy*-ET

141593041 Very Good-86 VG-MS @ 2-07
Born: June 3, 2011
1-11 2x 323d 21651 3.8 832 2.0 642 inc.

Due: September 12, 2014 to
Comestar Lauthority (ultrasound female)

Braedale Goldwyn

CAN 10705608 GP-CAN EX'05 *TV *TL
PTA -9M +31F +13P 99%R 4/14
PTA +2.80T +2.45UDC +2.36FLC
GTPI +1879G

MD-Delight Durham Atlee-ET

131704103 Excellent-92 EEEEE DOM
3-11 2x 365d 38290 5.5 2091 3.1 1177
• All-American Senior 3-Year-Old 2005

BKB Affirmed-ET

132277541 VG-87-CAN ST'10 *TV *TL
PTA -773M -30F -16P 99%R 4/14
PTA +1.81T +1.45UDC +1.55FLC
GTPI +1184G

Quality-Ridge Lartist Minie

133670589 Excellent-92 EX-MS 2E
5-10 3x 365d 30350 3.1 955 2.7 817
7-09 3x 305d 27150 3.5 953 2.8 754
Life: 2059d 149970 3.1 4693 2.8 4163
• Mem All-American Best 3 Females 2006
• Mem Nom AA Best 3 Females 2008

From the same maternal family

- Quality-Ridge Stormi Hazel EX-96 2E**
5-01 2x 365d 40320 4.6 1844 3.0 1204
- Res All-American 125,000 Lb Cow 2011
- HM All-American 125,000 Lb Cow 2010
- HHM All-American Aged Cow 2009
- Unanimous All-American 5-Yr-Old 2008
- Res Grand Champ, Int'l Show 2008
- All-Canadian 5-Yr-Old Cow 2008
- Res Gr Champ, Royal Winter Fair 2008
- 1st 5-Yr-Old Cow Royal Winter Fair 2008
- HHM All-American 4-Yr-Old Cow 2007
- Unanimous All-American Jr 3-Yr-Old 2006
- Int Champion, International Show 2006
- HM All-American Jr 2-Yr-Old Cow 2005

3rd thru 8th Dams

- Quality-Ridge Astre Muffin VG-87**
4-01 2x 305d 19410 3.6 703 3.1 598
- Quality-Ridge Bout Madonna EX-92 3E**
10-3 2x 305d 24450 3.5 855 2.6 637
Life: 3900d 233680 3.7 8573 2.7 6366
- Quality-Ridge Gold Marge VG-86 VG-MS**
7-05 2x 305d 17280 4.0 692 2.9 502
Life: 2080d 103360 4.2 4349 3.0 3138
- Quality-Ridge Milestone Mar-OC**
VG-86 VG-MS
7-02 2x 305d 18060 4.0 717 2.9 524
- Jen-Aar Glendell Molly VG-88 VG-MS**
5-05 2x 280d 19490 3.9 752
Life: 3018d 167640 3.8 6358
- Par-View Bootmaker Martha VG-86**
4-04 2x 305d 16980 3.1 523



**STRANSHOME DESTRY AVALON-ET
SELLS AS LOT 92**

Lot 92

Stranshome
3209 Austin Road
Owatonna, MN 55060
507-456-4156

Scientific Destry *RC

138122625 *TV *TL *TY
PTA -369M -2F +12P 99%R 4/14
PTA +2.98T +2.93UDC +1.29FLC
GTPI +1910G

Coxlyn Aspen Adventure

8592928C Excellent-93-CAN
5-04 2x 365d 32300 4.6 1478 3.6 1163
4-00 2x 365d 27262 4.8 1307 3.6 985
2-03 2x 273d 15496 4.5 693 3.6 562
• 3rd 5-Year Old, Midwest Fall Nat'l 2008
• HM All-Minnesota 5-Year Old 2008
• Grand 2007 Peterborough Co.
• Grand 2007 Peterborough Ex.
• 2nd Sr 2-Yr Old 2005 ON Coun

Stranshome Destry *Avalon-ET*

141930994 Born: March 4, 2012
2-00 2x 24d 1201 4.3 52 3.2 39 inc.

- Entered Golden Gopher Futurity 2014
- Entered World Dairy Expo Futurity 2015
- 4th Spring Yrlg, Midwest Spring Nat'l 2013
- 1st Junior Best 3 Females, Midwest Spring Nat'l 2013

Fresh: April 2014

Braedale Goldwyn

CAN 10705608 GP-CAN EX'05 *TV *TL
PTA -9M +31F +13P 99%R 4/14
PTA +2.80T +2.45UDC +2.36FLC
GTPI +1879G

Scientific Debutante Rae

132416603 Excellent-92 GMD DOM
2-02 2x 365d 32930 4.4 1440 3.4 1132
• Res Grand Champ, WDE 2005

EK-Oseeana Aspen-ET

129854100 EX-CAN *TV *TL
PTA -921M +18F -15P 99%R 4/14
PTA +2.64T +1.66UDC +1.23FLC
GTPI +1273G

Coxlyn James Janice

8249839C Good Plus-80-2YR-CAN
3-05 2x 365d 22039 4.6 1005 3.8 831
2-03 2x 305d 17236 4.4 752 3.6 628

Maternal sisters to Avalon

Stranshome Gold Alyssum VG-86-2YR

- 8th Summer Yrlg, Int'l Jr Holstein 2012
- Jr Ch, Midwest Fall Nat'l Holstein 2012
- Res Jr Champ, MN State Show 2012
- All-Minnesota Summer Yearling 2012
- Jr Champ, Midwest Spring Nat'l 2012

Stranshome Gold Absolute VG-86-2YR

- High Seller, JK-Stranshome Luau 2010
- All-Minnesota Summer Yearling 2010
- Res Jr Champ, MN State Show 2010

3rd thru 5th Dams

Coxlyn Mason Lola GP-82-2YR-CAN
4-05 2x 295d 22161 4.2 930 3.4 747
Coxlyn Counselor Rebecca VG-85-CAN
4-07 2x 309d 21519 4.0 869 3.2 697
Coxlyn Typemaker Merville VG-85-CAN
4-06 2x 365d 23744 3.6 855 3.2 750
Life (7 Lacs): 143059 3.7 5337 3.2 4530



STRANSHOME GOLD ALYSSUM VG-86-2YR
FULL SISTER TO LOT 93 AND LOT 94



COXLYN ASPEN ADVENTURE EX-93-CAN
DAM OF LOT 93 AND LOT 94

Lot 93

Stranshome
3209 Austin Road
Owatonna, MN 55060
507-456-4156

Braedale Goldwyn

CAN 10705608 GP-CAN EX'05 *TV *TL
PTA -9M +31F +13P 99%R 4/14
PTA +2.80T +2.45UDC +2.36FLC
GTPI +1879G

Coxlyn Aspen Adventure

8592928C Excellent-93-CAN
5-04 2x 365d 32300 4.6 1478 3.6 1163
4-00 2x 365d 27262 4.8 1307 3.6 985
2-03 2x 273d 15496 4.5 693 3.6 562
• 3rd 5-Year Old, Midwest Fall Nat'l 2008
• HM All-Minnesota 5-Year Old 2008
• Grand 2007 Peterborough Co.
• Grand 2007 Peterborough Ex.
• 2nd Sr 2-Yr Old 2005 ON Coun

Stranshome Gold Acacia-ET

142219971
Born: September 1, 2012
• Entered 2016 World Dairy Expo Futurity

Due: November 24, 2014 to Toc-Farm Duplex Glauco

Shoremar James

5902195C GP-81-CAN GM 2/04 *TV *TL
PTA -647M +6F +4P 99%R 4/14
PTA +.65T +.62UDC +.22FLC
GTPI +1223G

Braedale Baler Twine

6860888C Very Good-86-CAN 29*
2-01 2x 365d 30906 4.9 1521 3.4 1052

EK-Oseeana Aspen-ET

129854100 EX-CAN *TV *TL
PTA -921M +18F -15P 99%R 4/14
PTA +2.64T +1.66UDC +1.23FLC
GTPI +1273G

Coxlyn James Janice

8249839C Good Plus-80-2YR-CAN
3-05 2x 365d 22039 4.6 1005 3.8 831
2-03 2x 305d 17236 4.4 752 3.6 628

Full sisters to Acacia

Stranshome Gold Alyssum VG-86-2YR

- 8th Summer Yrlg, Int'l Jr Holstein 2012
- Jr Ch, Midwest Fall Nat'l Holstein 2012
- Res Jr Champ, MN State Show 2012
- All-Minnesota Summer Yearling 2012
- Jr Champ, Midwest Spring Nat'l 2012

Stranshome Gold Absolute VG-86-2YR

- High Seller, JK-Stranshome Luau 2010
- All-Minnesota Summer Yearling 2010
- Res Jr Champ, MN State Show 2010

3rd thru 5th Dams

Coxlyn Mason Lola GP-82-2YR-CAN
4-05 2x 295d 22161 4.2 930 3.4 747
Coxlyn Counselor Rebecca VG-85-CAN
4-07 2x 309d 21519 4.0 869 3.2 697
Coxlyn Typemaker Merville VG-85-CAN
4-06 2x 365d 23744 3.6 855 3.2 750
Life (7 Lacs): 143059 3.7 5337 3.2 4530



STRANSHOME GOLD AZALEA-ET
SELLS AS LOT 94

 **Lot 94**

Stranshome
3209 Austin Road
Owatonna, MN 55060
507-456-4156

Braedale Goldwyn

CAN 10705608 GP-CAN EX'05 *TV *TL
PTA -9M +31F +13P 99%R 4/14
PTA +2.80T +2.45UDC +2.36FLC
GTPI +1879G

Coxlyn Aspen Adventure

8592928C Excellent-93-CAN
5-04 2x 365d 32300 4.6 1478 3.6 1163
4-00 2x 365d 27262 4.8 1307 3.6 985
2-03 2x 273d 15496 4.5 693 3.6 562
• 3rd 5-Year Old, Midwest Fall Nat'l 2008
• HM All-Minnesota 5-Year Old 2008
• Grand 2007 Peterborough Co.
• Grand 2007 Peterborough Ex.
• 2nd Sr 2-Yr Old 2005 ON Coun

Shoremar James

5902195C GP-81-CAN GM 2/04 *TV *TL
PTA -647M +6F +4P 99%R 4/14
PTA +.65T +.62UDC +.22FLC
GTPI +1223G

Braedale Baler Twine

6860888C Very Good-86-CAN 29*
2-01 2x 365d 30906 4.9 1521 3.4 1052

EK-Oseeana Aspen-ET

129854100 EX-CAN *TV *TL
PTA -921M +18F -15P 99%R 4/14
PTA +2.64T +1.66UDC +1.23FLC
GTPI +1273G

Coxlyn James Janice

8249839C Good Plus-80-2YR-CAN
3-05 2x 365d 22039 4.6 1005 3.8 831
2-03 2x 305d 17236 4.4 752 3.6 628

Full sisters to Azalea

Stranshome Gold Alyssum VG-86-2YR

- 8th Summer Yrlg, Int'l Jr Holstein 2012
- Jr Ch, Midwest Fall Nat'l Holstein 2012
- Res Jr Champ, MN State Show 2012
- All-Minnesota Summer Yearling 2012
- Jr Champ, Midwest Spring Nat'l 2012

Stranshome Gold Absolute VG-86-2YR

- High Seller, JK-Stranshome Luau 2010
- All-Minnesota Summer Yearling 2010
- Res Jr Champ, MN State Show 2010

3rd thru 5th Dams

Coxlyn Mason Lola GP-82-2YR-CAN
4-05 2x 295d 22161 4.2 930 3.4 747
Coxlyn Counselor Rebecca VG-85-CAN
4-07 2x 309d 21519 4.0 869 3.2 697
Coxlyn Typemaker Merville VG-85-CAN
4-06 2x 365d 23744 3.6 855 3.2 750
Life (7 Lacs): 143059 3.7 5337 3.2 4530

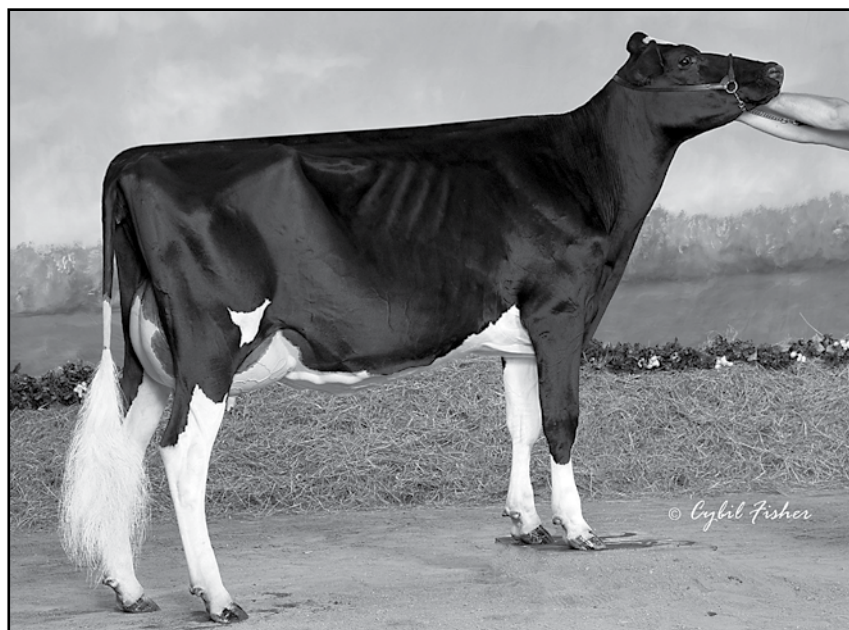

**HOLMGREN G W ATWOOD TRANE VG-88 VG-MS @ 2-07
SELLS AS LOT 95**

Lot 95

Stranshome
3209 Austin Rd
Owatonna, MN 55060
507-456-4156

Maple-Downs-I G W Atwood-ET

8956379C Very Good-87 *TV *TL *TY *TD
PTA +294M +51F +15P 99%R 4/14
PTA +4.66T +3.51UDC +3.74FLC 99%R
GTPI +1942G

Quality Jasper Tuline

9891565 Excellent-90 EX-MS @ 4-09
3-05 2x 261d 23670 4.9 1161 2.9 693

Holmgren G W Atwood *Trane*

70515504 Very Good-88 EVVVV @ 2-07

Born: March 25, 2011

2-02 2x 305d 17440 4.1 710 3.1 532

- HHM Junior All-American Jr 2-Year-Old 2013
- 3rd Jr 2-Yr-Old, International Junior Show 2013
- 5th Jr 2-Yr-Old, Midwest Fall Nat'l 2013

Sells Fresh!

Braedale Goldwyn

CAN 10705608 GP-CAN EX'05 *TV *TL
PTA -9M +31F +13P 99%R 4/14
PTA +2.80T +2.45UDC +2.36FLC
GTPI +1879G

MD-Delight Durham Atlee-ET

131704103 Excellent-92 EEEEE DOM
3-11 2x 365d 38290 5.5 2091 3.1 1177
• All-American Senior 3-Year-Old 2005

Wilcoxview Jasper-ET

128620869 VG-85-CAN ST'04 *TV *TL
PTA -574M +24F -18P 98%R 4/14
PTA +2.80T +1.93UDC +.64FLC
GTPI +1374G

Quality R M Tuline-ET

9408057 Excellent-90-CAN
3-11 2x 365d 28708 4.9 1420 3.1 895
6-00 2x 325d 27954 4.6 1299 2.9 816
3-00 2x 277d 14883 4.4 659 3.2 474
• 3rd Sr 3-Year-Old, Autumn Opp 2005

3rd thru 7th Dams

Quality Counselor Tullipe EX-CAN

4-11 2x 310d 23435 3.7 860 3.3 776

Quality SB Tulipae EX-2E-CAN 2*

8-04 2x 365d 46669 3.3 1556 3.1 1435

Life (5 Lacs): 227237 3.7 8364 3.3 7584

• HM All-Canadian Jr 3-Year-Old 1995

Quality T V Tulip-ET EX-2E-CAN 5*

6-10 2x 318d 30602 3.9 1179 3.0 913

• HM All-Canadian 3-Year-Old 1990

• Grand, East-Central Champ 1990

• 2nd Mature Cow, Ontario Spring 1993

• Grand, York Region 1992, 1990

Leslieville Ultimate Tammy EX-CAN 18*

10-5 2x 365d 27826 3.9 1087

Life (9 Lacs): 186064 3.8 7143

• Nom All-Canadian 4-Yr-Old 1979

• HM All-Canadian Calf 1978, 1977

• 1st Mature, East-Central 1980, 1978, 1977

• 3rd 3-Yr-Old, Ontario Spring 1978

Leslieville Precious Tilly VG-86-CAN 3*

12-1 2x 305d 19354 3.6 694



**ZJ-GUNN GLADYS TIARA EX-91 EX-MS
DAM OF LOT 96**

Lot 96

Sranshome, Dingbaum, Trapp
3209 Austin Road
Owatonna, MN 55060
507-456-4156

Ms Tiaras Shottl *Tribute*-ET

142174885
Born: February 8, 2012

Due: July 28, 2014 to Regancrest Reginald-ET

Picston Shottle-ET

GBR 598172 EX-95 GM 12/11 *TV *TL *TY
PTA +885M +45F +24P 99%R 4/14
PTA +2.29T +1.84UDC +1.58FLC
GTPI +1929G

ZJ-Gunn Gladys Tiara

62913571 Excellent-91 EX-MS
4-02 2x 365d 29630 3.4 1014 3.2 942
2-08 2x 365d 26150 3.4 889 3.3 850
• 4th Place XXIII Golden Gopher Futurity 2009
• 4th Fall Calf, MN State Holstein Show 2007
• 5th Fall Yrlg, MN State Holstein Show 2008

Carol Prelude Mtoto-ET

ITA6001001962 GM 1/08 *TV *TL
PTA +640M +24F +9P 99%R 4/14
PTA +.29T +.02UDC +.59LC
GTPI +1665G

Condon Aero Sharon

5373153 Excellent-91-GBR
5-07 2x 305d 36230 4.3 1561 3.3 1179

Ladino Park Talent-Imp-ET *RC

AUS 930377 EX-90 ST*03 *TV *TL
PTA -259M -32F +2P 99%R 4/14
PTA +2.09T +2.25UDC +1.07FLC
GTPI +1417G

Gunn-O Glaze Astre Gladys

122893647 Excellent-90 EEEEEV
6-11 2x 355d 24170 4.0 966 3.1 750
4-00 2x 363d 23610 4.4 1048 3.1 726
8-06 2x 365d 21990 4.2 921 3.1 679
3-00 2x 297d 20570 4.1 834 3.1 635
5-04 2x 365d 20070 4.4 878 3.4 685
Life: 2463d 146360 4.2 5201 3.1 4605

3rd thru 12th Dams

Dakota-Elm Broker Glaze EX-92 2E
4-03 2x 365d 25300 4.3 1090 3.0 770
Life: 2352d 151760 4.4 6622 2.9 4430
C Narfa R P Gloria VG-86 VG-MS
4-04 2x 365d 35540 3.9 1392 2.9 1039
Youelldene He Man Gloria VG-85-CAN
3-07 2x 365d 25377 3.8 968 3.2 816
Youelldene S C Glitter VG-85 VG-MS-CAN
4-07 2x 339d 21389 3.9 842 3.3 699
Youelldene Sheik Glamour VG-85-CAN
8-06 2x 365d 24334 3.7 893 3.4 838
Life (7 Lacs): 137474 3.9 5408 3.5 2011
Youelldene Medalist Goldie VG-85 4*
10-4 2x 317d 23492 3.9 917
Life (14 Lacs): 290496 3.6 10562
Youelldene Royal Gem VG-87 5*
14-3 2x 365d 24967 3.3 813
Life (16 Lacs): 339866 3.5 11766
Saanwood Baron Gem VG-CAN 3*
17-1 2x 365d 22026 4.0 891
Life (15 Lacs): 267367 3.8 10284
Saanwood Alex Mabel VG-CAN 3*
10-5 2x 305d 18660 3.7 681
Heather Bank Grebega Carnation VG-CAN
6-01 2x 338d 26140 3.9 1023

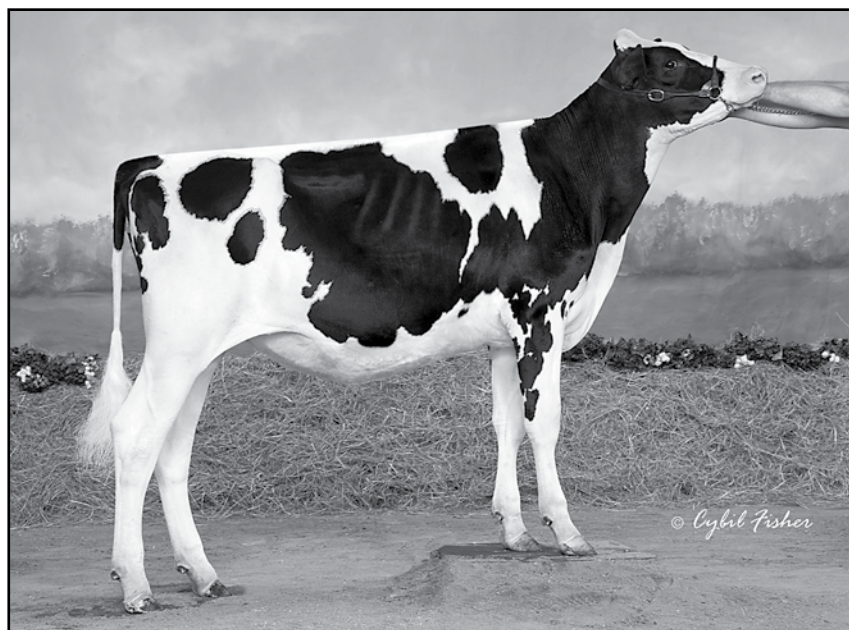

STRANSHOME GSUN KALLISTA-ET
SELLS AS LOT 97

 *Lot 97*

Stranshome
3209 Austin Road
Owatonna, MN 55060
507-456-4156

Stranshome Gsun *Kallista-ET*

142240759 Born: September 2, 2012

- 2nd Fall Calf, Midwest Fall National Holstein Show 2013
- All-Minnesota Fall Calf 2013
- HM Junior Champion, Minnesota State Holstein Show 2013

Due: August 20, 2014 to Heavenly Golden Dreams-ET

- Milking Fall Yearling for 2014!

Braedale Goldwyn

CAN 10705608 GP-CAN EX'05 *TV *TL

PTA -9M +31F +13P 99%R 4/14

PTA +2.80T +2.45UDC +2.36FLC

GTPI +1879G

Toc-Farm Allen Amyly

53000628285ITA Excellent-95 2E

4-11 2x 305d 33340 4.3 1440 3.5 1162

Toc-Farm Goldsun-ET

53990032335 *TV *TL *TY *TM

PTA -694M -19F -11P 90%R 4/14

PTA +3.63T +3.99UDC +2.19FLC 86%R

GTPI +1697G

Stranshome Dundee Kisses

137059966 Very Good-89 EX-MS

7-02 2x 365d 33461 3.3 1112 2.8 940

5-05 2x 365d 33350 2.9 963 3.0 990

4-06 2x 256d 25170 3.3 819 2.8 700

2-08 2x 288d 22530 3.3 751 3.0 677

Regancrest Dundee-ET

127640114 Excellent-95 *TV *TL

PTA -401M -23F -6P 99%R 4/14

PTA +2.10T +2.29UDC +.84FLC

GTPI +1364G

Stranshome Luke Kit

128642708 Very Good-88 EEEVV

3-09 2x 305d 27450 3.4 940 2.6 722

Life: 1212d 101920 3.5 3585 2.8 2818



RSC-CH KITE RITA-RED-ET VG-88 VG-MS @ 3-09
DAM OF LOT 98



JEN-D TALENT RAEANNA-RED EX-93 2E
2ND DAM OF LOT 98



Lot 98

Stranshome
3209 Austin Rd
Owatonna, MN 55060
507-456-4156

RSC-CH Cont *Riley-Red*

69737518 Good Plus-83 VG-MS @ 2-01
Born: September 1, 2011
2-00 2 236d 11563 4.3 502 3.3 386 inc.

Patience Sholine Contender-Red

7483577 EX-95-CAN *TV *TL
PTA -2314M -40F -61P 98%R 4/14
PTA +2.69T +3.06UDC +1.84FLC 97%R
TPI +1458M

RSC-CH Kite Rita-Red-ET

64830869 Very Good-88 VEVVV @ 3-09
3-00 2x 347d 18430 3.8 694 3.3 602
2-00 3x 299d 17950 4.0 712 3.3 589

• Member of Nom All-American R&W Produce

Valleyriver Ruben Redmn-Red-ET

10646281 EX-CAN *TV *TL *TY *TD
PTA -838M -14F -7P 99%R 4/14
PTA +1.57T +2.27UDC -.11FLC
GTPI +1519G

Sunspark R Marker Dolly *RC

9309434 Very Good-86-2YR-CAN
4-03 2x 365d 28206 4.0 1140 3.2 902

Markwell Kite-ET

128460878 EX-CAN ST'04 *RC *TV *TL
PTA -1221M -26F -38P 99%R 4/14
PTA +2.06T +1.17UDC -.16FLC
GTPI +907G

Jen-D Talent Raeanna-Red

61696642 Excellent-93 EEEEE 2E
3-10 3x 305d 33400 3.6 1215 3.1 1043
5-11 2x 305d 25050 3.7 923 3.2 813
• 1st Jr 2 Yr-Old, Midwest Spring R&W 2008
• 2nd Jr 2 Yr-Old, MN State Fair R&W 2008
• HM Gr Ch, Midwest Spring R&W 2010
• Grand Champ, MN State Fair R&W 2010
• 5th Aged Cow, Grand Int'l R&W 2012

3rd thru 8th Dams

Jen-D Rubens-RC Reegan-ET EX-91
2-04 2x 365d 26564 3.7 981 3.0 804
• 4th 4-Yr Old, Int'l Jr Holstein Show 2008
Golden-Oaks RaeAnn-Red-ET EX-90 2E
2-00 2x 305d 23540 4.0 939 3.1 739
• 5th Jr 2-Yr Old, Grand Int'l R&W 2001
Golden-Oaks Inst Rae-Red-ET VG-87
2-11 3x 365d 23390 3.8 884 3.0 712
S-F-L Enhancer Scarlet-Red
VG-89 VG-MS GMD DOM
2-11 3x 365d 38310 4.2 1615 3.2 1244
3rd Indiana Fat
Stookey Fagn Scarlet-Red-ET
EX-94 3E GMD
6-05 3x 365d 50480 3.8 1937 3.2 1636
3rd Indiana Milk & 1st Indiana Protein
Life: 1538d 126640 3.8 4847 3.2 4092
C Continental Scarlet-Red EX-95 3E GMD
6-08 3x 365d 30540 4.1 1246 3.2 975
• Res All-American Aged Cow 1984
• Res All-American 4-Year Old 1982



STRANSHOME STARSTRUCK-ET
SELLS AS LOT 99



STRANSHOME GLD STARDUST-ET
SELLS AS LOT 100

Stranshome
3209 Austin Road
Owatonna, MN 55060
504-444-0071

Lot 99

Stanshome Starstruck-ET

142751994

Born: September 3, 2013

Lot 100

Stanshome Gld Stardust-ET

142752007

Born: September 3, 2013

Comestar Lauthority-ET (Lot 99)

103455217 *TL *TY

PTA +598M +37F +21P 98%R 4/14

PTA +3.38T +2.42UDC +1.87FLC 96%R

GTPI +1831G

O-Kop Rubens Star *RC

135830736 Excellent-92 EX-MS 3E

8-05 2x 365d 28840 3.6 1028 3.1 904

7-04 2x 338d 23450 3.2 748 3.0 705

4-04 2x 288d 23860 3.4 822 3.1 742

Life: 2400d 166570 3.4 5713 3.1 5239

Braedale Goldwyn (Lot 100)

CAN 10705608 GP-CAN EX'05 *TV *TL

PTA -9M +31F +13P 99%R 4/14

PTA +2.80T +2.45UDC +2.36FLC

GTPI +1879G

STBVQ Rubens-ET *RC

5844883C VG-CAN GM 8/04 *TV *TL

PTA -557M -20F +1P 99%R 4/14

PTA +1.32T +2.00UDC +.20FLC

GTPI +1377G

O-Kop Charles Scarlet-Red

17319518 Very Good-85 VG-MS

4-07 2x 342d 27310 3.6 982 2.9 802

3-06 2x 340d 23980 3.2 769 3.0 722

Life: 2267d 141430 3.6 5022 2.9 4129

3rd thru 6th Dams

Pinehurst Silky -INS *RC EX-90 2E

7-03 2x 365d 34723 3.6 1253 3.2 1110

Life: 3342d 240630 4.1 9768 3.2 7593

Hayssen Avenger Silky EX-90

3-06 2x 328d 15930 4.3 683 3.1 501

Mal-Ru F Pride C Mission Seely EX-93

5-03 2x 365d 23000 4.4 1003 3.1 724

Life: 2348d 109250 4.1 4495 3.1 2992

Mal-Ru Fond Pride Syck VG-88

4-09 2x 305d 20880 3.6 747



**STRANSHOME DD STARMAKER-ET
SELLS AS LOT 101**

Lot 101

Stranshome
3209 Austin Road
Owatonna, MN 55060
504-444-0071

Stanshome DD *Starmaker*-ET

142664445
Born: June 3, 2013

Regancrest Dundee-ET

127640114 Excellent-95 *TV *TL
PTA -401M -23F -6P 99%R 4/14
PTA +2.10T +2.29UDC +.84FLC
GTPI +1364G

O-Kop Rubens Star *RC

135830736 Excellent-92 EX-MS 3E
8-05 2x 365d 28840 3.6 1028 3.1 904
7-04 2x 338d 23450 3.2 748 3.0 705
4-04 2x 288d 23860 3.4 822 3.1 742
Life: 2400d 166570 3.4 5713 3.1 5239

Marcrest Encore

2048702 Excellent-96 GM 2/99 *TV *TL
PTA -869M -23F -26P 99%R 4/14
PTA +1.10T +.74UDC -.15FLC
GTPI +1044G

Snow-N Denises Dellia

12895802 Excellent-95 2E GMD DOM
7-06 2x 365d 35610 4.0 1431 3.1 1103
Life: 2558d 180240 3.9 7108 3.4 6065
• *Runner up 'Queen of the Breed II'*

STBVQ Rubens-ET *RC

5844883C VG-CAN GM 8/04 *TV *TL
PTA -557M -20F +1P 99%R 4/14
PTA +1.32T +2.00UDC +.20FLC
GTPI +1377G

O-Kop Charles Scarlet-Red

17319518 Very Good-85 VG-MS
4-07 2x 342d 27310 3.6 982 2.9 802
3-06 2x 340d 23980 3.2 769 3.0 722
Life: 2267d 141430 3.6 5022 2.9 4129

3rd thru 6th Dams

Pinehurst Silky -INS *RC EX-90 2E
7-03 2x 365d 34723 3.6 1253 3.2 1110
Life: 3342d 240630 4.1 9768 3.2 7593
Hayssen Avenger Silky EX-90
3-06 2x 328d 15930 4.3 683 3.1 501
Mal-Ru F Pride C Mission Seely EX-93
5-03 2x 365d 23000 4.4 1003 3.1 724
Life: 2348d 109250 4.1 4495 3.1 2992
Mal-Ru Fond Pride Syck VG-88
4-09 2x 305d 20880 3.6 747

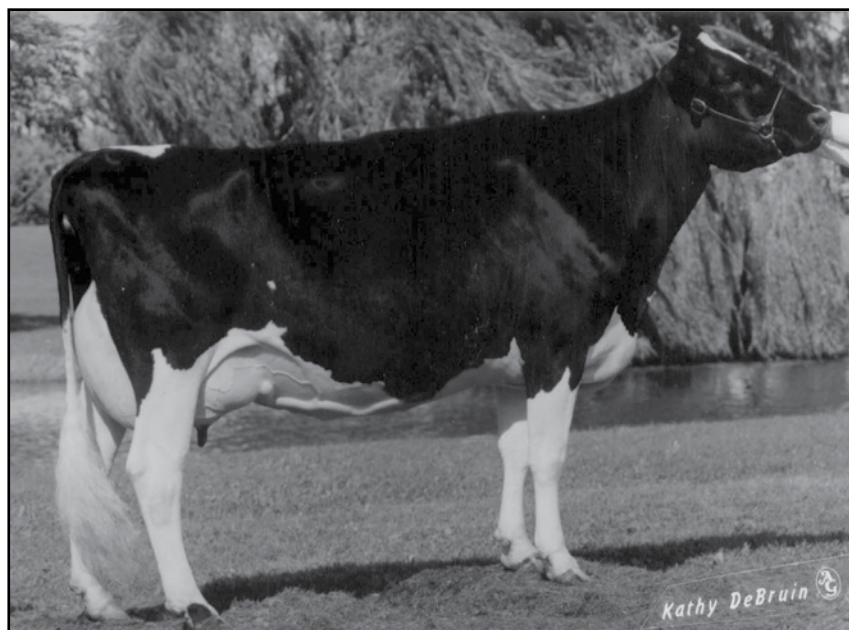

**SNOW-N DENISES DELLIA EX-95 GMD DOM
4TH DAM OF LOT 102**

Lot 102

Stranshome and Kietzman
3209 Austin Rd
Owatonna, MN 55060
507-456-4156

Mesland Duplex-ET

9201683779 *TV *TL
PTA +103M -27F +13P 99%R 4/14
PTA +2.76T +1.68UDC +2.12FLC 98%R
GTPI +1470G

Rush Buckeye Disa

138353148 Very Good-88 EX-MS
3-06 2x 339d 36920 3.5 1298 2.9 1068
2-01 2x 365d 25200 3.5 884 3.0 753

Miss Duplex Doe

140014477 Very Good-86 VG-MS
Born: December 15, 2008
2-01 2x 362d 24310 3.5 846 3.2 790
4-05 2x 278d 22306 3.6 799 3.2 716
3-02 2x 337d 17490 3.7 646 3.3 580

Sells Fresh!

Regancrest Elton Durham-ET

2250783 EX-90 GM 8/01 *TR *CV *TL
PTA -263M -33F +5P 99%R 4/14
PTA +2.45T +2.17UDC +2.07FLC
GTPI +1568G

Henkeseen Hills Emerald-ET

17139448 Excellent-91 2E GMD DOM
5-01 3x 365d 39400 3.2 1272 3.1 1225

R-E-W Buckeye-ET

130588960 *TV *TL
PTA +1093M +19F +24P 99%R 4/14
PTA +1.28T +1.35UDC +1.35FLC
GTPI +1722G

Rush Freelance Doe-ET

135753015 Very Good-88 VEVVV
2-01 2x 365d 23920 4.7 1113 3.4 804
3-06 2x 309d 21850 4.8 1044 3.4 747

3rd thru 5th Dams

Regancrest Rudolph Disa-ET VG-87 DOM
2-04 2x 365d 31136 4.3 1326 3.1 975
Snow-N Denises Dellia EX-95 GMD DOM
7-06 2x 365d 35610 4.0 1431 3.1 1103
Life: 2558d 180240 3.9 7108 3.4 6065
• Gr Ch & Best Udder Spring Nat/WI 1991
Snow-N Dorys Denise
EX-90 2E GMD DOM
5-09 2x 365d 33350 3.8 1256 2.9 975
Life: 1604d 114010 3.6 4153 3.0 3432

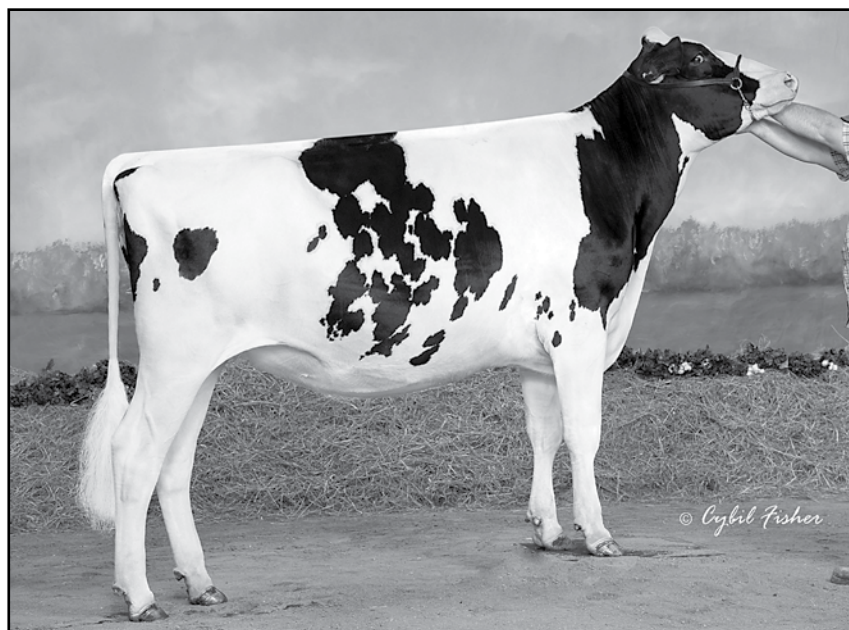

STRANSHOME DIRECTOR ASHLEY *RC
SELLS AS LOT 103

 **Lot 103**

Stranshome
3209 Austin Road
Owatonna, MN 55060
507-456-4156

Stranshome Director *Ashley* *RC

141684008
Born: September 1, 2011
• Reserve All-Minnesota Senior Yearling 2013
• Entered in the 2014 Golden Gopher Futurity

Due: June 12, 2014 to Heavenly Golden Dreams-ET

Scientific Director-Red

138551069 Excellent-90 *TL *TD
PTA -1416M +14F -15P 97%R 4/14
PTA +2.63T +2.61UDC +1.63FLC 94%R
GTPI +1645G

Stranshome Aspen Ashanti

139540608 Good Plus-83 VG-MS @ 3-03
5-00 2x 326d 22039 3.8 841 3.1 684
2-00 2x 309d 16510 3.8 626 3.1 516
4-00 2x 262d 16500 3.7 616 3.0 498
3-03 2x 218d 11790 4.1 483 3.3 386

KHW Kite Advent-Red-ET

133002953 Excellent-95 *TV *TL *TD
PTA -973M -10F -20P 99%R 4/14
PTA +2.57T +2.27UDC +1.64FLC
GTPI +1591G

Scientific Debutante Rae

132416603 Excellent-92 GMD DOM
2-02 2x 365d 32930 4.4 1440 3.4 1132
• Res Grand Champ, WDE 2005

EK-Oseeana Aspen-ET

129854100 EX-CAN *TV *TL
PTA -921M +18F -15P 99%R 4/14
PTA +2.64T +1.66UDC +1.23FLC
GTPI +1273G

Stranshome Dundee Ashla-ET

137326286
• Lost at calving

3rd thru 5th Dams

Xcaret Charles Alysha EX-90
2-03 2x 307d 17970 4.3 771 3.2 576
C Ramvin Audrey Broker VG-87 VG-MS
3-10 3x 253d 22460 3.3 750 2.9 648
Ramvin Audile Jubilant VG-85
3-05 2x 305d 27154 3.5 941 3.1 842
Life (6 Lacs): 162642 3.8 6210 3.2 5130

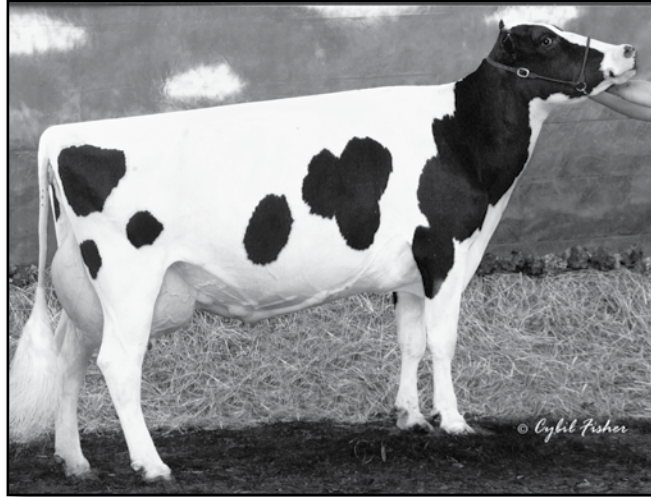

ROCK-N-HILL L J ELLA EX-93 3E
2ND DAM OF LOT 104

 *Lot 104*

Stranshome
3209 Austin Road
Owatonna, MN 55060
507-456-4156

Stranshome Lexicon
Eclipse

142445583
Born: March 2, 2013

Generations Lexicon-ET

103974921 *TV *TL
PTA +455M +20F +24P 85%R 4/14
PTA +2.42T +2.08UDC +1.38FLC 72%R
GTPI +1751G

Al-Shar-SDG Ast Ella-ET

141055406
2-06 2x 277d 15375 4.0 609 2.9 450

3rd Dam

Rock-N-Hill A J Ella EX-90 5E
15-7 2x 365d 33090 4.2 1391 3.1 1039
Life: 4395d 307420 4.1 12451 3.2 9888

Kingsmill Gdwyn Asteroid-ET

63016175 *TV *TL
PTA -1138M +11F -31P 97%R 4/14
PTA +2.35T +1.60UDC+2.04FLC 96%R
GTPI +1356G

Rock-N-Hill L J Ella

128677188 Excellent-93 EEEEE 3E
4-03 3x 365d 36197 4.3 1569 3.1 1129
3-02 3x 346d 30723 4.8 1466 3.1 967
Life: 2104d 145319 4.4 6352 3.1 4478

 *Lot 105*

Stranshome
3209 Austin Road
Owatonna, MN 55060
507-456-4156

Stranshome Aftershock
Mistress

141940683
Born: December 26, 2011
2-02 2x 48d 2927 4.1 121 2.6 76 inc.

Ms Atlees Sht Aftershock -ET

65249839 *TV *TL *TY *TD
PTA +472M +23F +1P 99%R 4/14
PTA +3.12T +2.58UDC +2.05FLC 99%R
GTPI +1768G

Stranshome Moscow Missy

141786344
2-03 2x 365d 27795 3.4 952 2.9 808
3-06 2x 291d 25865 3.3 861 2.7 710

Picston Shottle-ET

598172 EX-95 GM 12/11 *TV *TL *TY
PTA +885M +45F +24P 99%R 4/14
PTA +2.29T +1.84UDC +1.58FLC
GTPI +1929G

MD-Delight Durham Atlee-ET

131704103 Excellent-92 EEEEE DOM
3-11 2x 365d 38290 5.5 2091 3.1 1177
• All-American Senior 3-Year-Old 2005

Robthom Moscow-ET

132582764 EX-94 *TR *TV *TL *TY *TD
PTA +1283M +3F +20P 99%R 4/14
PTA +1.07T +1.14UDC +.77FLC
GTPI +1722G

Seykora Mika

137244391 Good Plus-84
3-10 2x 352d 27960 3.2 892 3.1 855
5-00 2x 348d 26730 3.0 810 3.0 797



OCEAN-VIEW DUNDEE SASSY EX-92
MATERNAL SISTER TO DAM OF LOT 106



OCEAN-VIEW DAMION SASSY EX-93
MATERNAL SISTER TO DAM OF LOT 106

Lot 106

Ocean View Genetics
 4274 Weier Lane
 Deerfield, WI 53531
 707-756-2651

Maple-Downs-I G W Atwood-ET

8956379C Very Good-87 *TV *TL *TY *TD
 PTA +294M +51F +15P 99%R 4/14
 PTA +4.66T +3.51UDC +3.74FLC 99%R
 GTPI +1942G

Ocean-View Sanchez Sassy

140867600 Excellent-90 EX-MS @ 3-08
 3-08 2x 120d 12890 3.9 507 3.1 397 inc.
 2-01 2x 365d 30580 3.9 1191 3.2 992

Ocean-View Atwood *Selma*

pending

Born: December 24, 2013

• Potential 14th Generation EX/VG from Lindy Sheen and Sexation's family!

Braedale Goldwyn

CAN 10705608 GP-CAN EX'05 *TV *TL
 PTA -9M +31F +13P 99%R 4/14
 PTA +2.80T +2.45UDC +2.36FLC
 GTPI +1879G

MD-Delight Durham Atlee-ET

131704103 Excellent-92 EEEEE DOM
 3-11 2x 365d 38290 5.5 2091 3.1 1177
 • All-American Senior 3-Year-Old 2005

Gen-Mark Stmatic Sanchez

134422312 EX-94 *TR *TV *TL *TY *TD
 PTA +949M +1F +22P 99%R 4/14
 PTA +3.01T +2.03UDC +2.56FLC
 GTPI +1686G

Ocean-View Zenith Sassy

135981496 Excellent-90 EEVVV
 4-06 2x 365d 28270 3.9 1112
 5-08 2x 347d 26910 4.0 1089 3.1 825
 3-05 2x 335d 25050 4.0 1002
 2-04 2x 365d 22530 4.2 944 3.0 676
 Life: 1588d 116730 4.0 4643

3rd thru 13th Dams

Ocean-View Starlet Sassy EX-93 3E

7-00 2x 365d 29790 3.5 1047 3.3 974
 Life: 2262d 162030 3.6 5759 3.1 4992

Ocean-View Benefit Sassy EX-91 2E

7-03 2x 365d 31590 3.5 1120 2.8 884
 Life: 2280d 146940 3.7 5500 2.9 4252

Ocean-View Simon Sassy VG-88

5-10 2x 365d 31090 3.4 1065 2.7 831
 Life: 2027d 142530 3.5 5023 2.7 3864

Ocean-View Sexy Shamma VG-85

4-04 2x 353d 28730 3.8 1081 3.0 848

Ocean-View Fond Shama VG-88 GMD

10-6 2x 365d 34640 3.2 1094 2.8 982
 Life: 3052d 201390 3.6 7274

Ocean-View Capsule Sharon

EX-90 2E GMD DOM
 7-07 2x 365d 40430 2.7 1087
 Life: 3095d 254520 3.1 7930

Ocean-View Glamour Sandy EX-90

6-10 2x 314d 19460 3.6 709

Ideograph Texal Sandra EX-92 4E

9-05 2x 365d 21561 4.2 913

Life (9 Lacs): 158354 4.1 6543

Ideograph Burkgov Steps EX-90 2E GMD

8-09 2x 365d 28391 3.5 981

Life (10 Lacs): 180081 3.8 6907

Ideograph Tidy Stars EX-91

12-2 2x 365d 25027 3.7 917

Life (12 Lacs): 164710 3.9 6486

Twelvelms Hartog Segis EX-92

6-04 2x 327d 16415 4.3 699

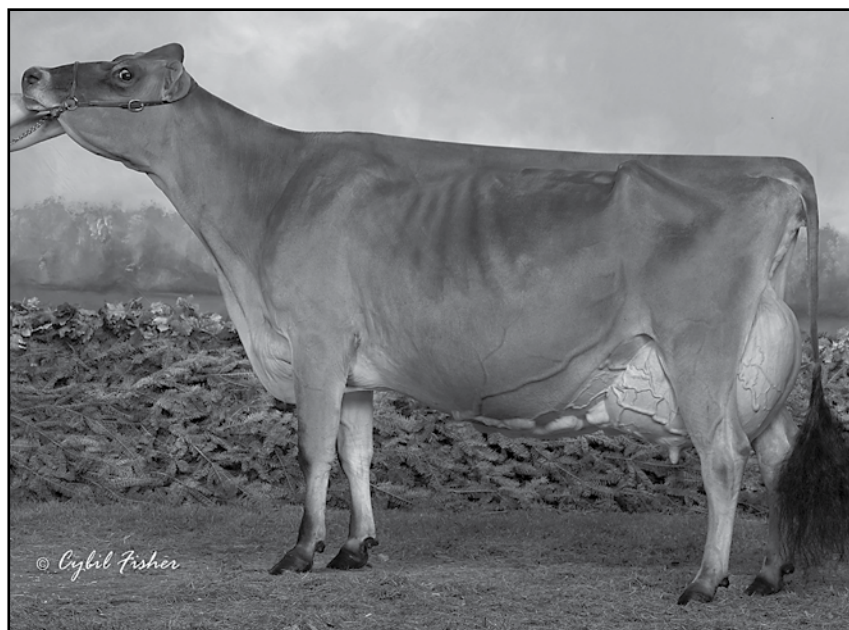

LLOLYN JUDE GRIFFIN-ET EX-95
DAM OF LOT 1J

Lot 1J

Peter and Lyn Vail and Budjon Farms
N9995 Soo Rd, Lomira, WI 53048
920-960-0350 Tom Cull
920-960-1484 Kelli Cull
518-755-0307 Peter Vail

Tower Vue Prime Tequila-ET

JE114816452
CDCB GPTA -1298M -14F -26P 98%R 4/14
AJCA GPTAT +2.30 96%R
GJPI -88 94%R

Llolyon Jude Griffin-ET

JE10211882 Excellent-95
5-00 2x 305d 27980 5.2 1456 3.5 978
6-11 2x 305d 24470 4.6 1129 3.4 826
• Sons in A.I.
• All-American Aged Cow 2007 & 2010
• All American 5-Year-Old 2006
• All American 4-Year-Old 2005
• All American Sr 3-Year-Old 2004

Budjon-Vail Tequila Glossy-ET

118824347
Born: December 2, 2013

Gil-Bar Sparkler Primetime

JE000663520
CDCB PTA -1587M -34F -41P 92%R 4/14
AJCA GPTAT +1.40 89%R
JPI -112 87%R

Pleasant Nook Sambo Teal

JE10202682 Excellent-94
8-00 2x 305d 25000 6.0 1501 3.5 869

Master C Tops

JE6411119
CDCB PTA -1135M -54F -34P 95%R 4/14
AJCA PTAT +0.3 94%R
JPI -140 92%R

Llolyon Freds Gold 31B

JE579736 Excellent-2 3*
4-01 2x 305d 14892 5.1 769 3.8 578
3-00 2x 305d 12443 5.1 644 3.7 467
• HM All-Canadian Sr 2-Yr-Old 1995
• Res All-Canadian Sr Yrlg in Milk 1994
• Nom All-Canadian Sr Calf 2003

GRIFFIN!

- Reserve Grand Champion, WDE 2010
- National Grand Champion 2007
- Unanimous All-American Aged Cow 2007
- Reserve Supreme Champion, WDE 2007
- Grand Champ, World Dairy Expo 2007
- Grand Champion, NY Spring Show 2006
- 1st 5-Year-Old, BU NY Spring Show 2006
- National Grand Champion 2005
- 1st 4-Year-Old & BU, All-American 2005
- 1st 4-Year-Old & Res Grand, WDE 2005
- Supreme Champion, WDE Jr. Show 2004
- Res Grand Champion, WDE Open 2004
- 1st Sr 3-Year-Old, WDE 2004
- Grand All-American Jr. Show 2004
- 1st Sr 3-Yr, All-American Jr Show 2004
- 1st Sr 3-Year-Old, All-American 2004
- Grand Champion, CA State Fair 2004
- 1st Sr 3-Year-Old, CA State Fair 2004
- Grand, Western Nat'l Jr Show 2004
- 1st Sr 2-Year-Old, CA State Fair 2003
- 1st Sr 2-Year-Old, OR State Fair 2003

3rd & 4th Dams

Llolyon Topaz Gold 31X EX-1
4-03 2x 305d 12926 5.0 648 3.8 496
Llolyon Surville Gold 18P EX-1
4-03 2x 305d 12926 5.0 648 3.8 496

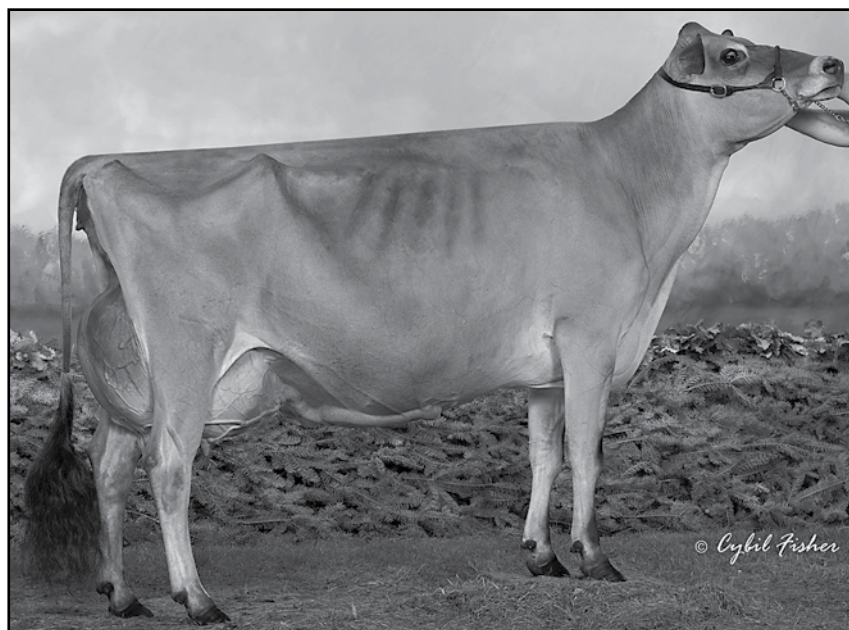

**STORA OF OBLONG VALLEY EX-94
DAM OF LOT 2J**

Lot 2J

Stranshome and Kietzman
3209 Austin Road
Owatonna, MN 55060
507-456-4156 Reid Stransky
608-289-0096 Joel Kietzman

SV Jade Hired Gun-ET

JE115093063
CDCB GPTA -917M +9F -10P 97%R 4/14
AJCA GPTAT +1.60 95%R
GJPI +45 94%R

Stora of Oblong Valley

113047972 Excellent-94
4-08 2x 305d 17850 5.6 1004 4.2 745
7-08 2x 305d 17800 5.5 973 4.0 719
• Nominated All-American Aged Cow 2009
• 5th Aged Cow, World Dairy Expo 2009
• Res Sr Champion, WI Spring Show 2008
• 1st 5-Year-Old & BU WI Spring 2008
• Nom. All-American Sr. 3-Year-Old 2006
• 4th Sr 3-Year-Old, World Dairy Expo 2006
• Int Champion, World Dairy Expo 2005
• 1st Sr 2-Year-Old, World Dairy Expo 2005
• 1st Milking Yearling, World Dairy Expo 2004
• 1st Milking Yearling, NAILE 2004
• Junior Champion, Iowa State Fair 2004
• 1st Fall Yearling, Iowa State Fair 2004

Choice of two full sisters

Stranshome-JK Storas Shimmer-ET

Born: June 5, 2013

OR

Stranshome-JK Storas Sparkle-ET

Born: June 6, 2013

Giprat Belles Jade-ET

JE10008436
CDCB PTA -853M +0F -17P 99%R 4/14
AJCA PTAT +1.30 99%R
JPI +31 98%R

Pleasant Valley Prime Heather

110432463 Excellent-96
7-05 2x 305d 20750 6.6 1364 3.8 790

Piedmont Nadine Furor

JE10030510
CDCB GPTA -1982M -32F -49P 99%R 4/14
AJCA PTAT +0.7 99%R
GJPI -112 98%R

Crooker Brook Trads Spencer

110257110 Excellent-93
4-05 2x 305d 22977 5.1 1179 4.0 924
7-03 2x 365d 22913 4.9 1125 3.7 859
3-04 2x 305d 17644 4.9 855 4.0 712
• Nom All-Canadian 4-Year-Old 2001
• 2nd Jr 3-Year-Old, World Dairy Expo 2000

3rd thru 7th Dams

Crooker Brook Grove Spencer VG-85
4-05 2x 261d 11263 5.5 624 4.2 474
Crooker Brook M Gem Spencer EX-1
2-11 2x 305d 13863 5.1 712 4.2 586
2-11 2 305 13863 5.1 712 4.2 586
Crooker Brook O Specer VG-89
3-00 2x 305d 11173 5.7 646 4.5 505
Crooker Brook O Special 1L VG-85
Crooker Brook Spec'l Merit VG-85



HURONIA CENTURION VERONICA EX-97 4E
2ND DAM OF LOT 3J

Lot 3J

Audrey and Hayley Souza
48176 153rd Street
Milbank, SD 57252
507-456-4156

Gabys Arrow

JECAN117007789
CDCB GPTA +1301M +62F +44P 89%R 4/14
AJCA GPTAT +0.9 79%R
GJPI +150 82%R

Arethusa Signature Verona-ET

JE116022897 Excellent-91
1-10 2x 295d 14520 4.2 617 3.8 554

Norther Lites Arrow *Vissor*

067119851
Born: April 19, 2013

Tollenaars Impuls Louie 280-ET

JE1861929276
CDCB GPTA +1375M +64F +36P 99%R 4/14
AJCA GPTAT +0.7 99%R
GJPI +155 98%R

Gabys Blair Aruba

JE115335695 Very Good-87
2-01 2x 305d 18870 4.7 884 3.6 688

Family Hill Avery Signature

JE113817917
CDCB GPTA -251M -24F -15P 99%R 4/14
AJCA GPTAT +0.7 99%R
GJPI +12 98%R

Huronia Centurion Veronica 20J

JE10206465 Excellent-97 4E
4-09 2x 365d 24568 5.7 1399 4.0 977
6-08 2x 365d 24442 5.6 1380 3.9 955
• 17 EX & 8 VG daughters by 9 sires to date

VERONICA!

- Res Gr Champ, WDE Jersey Show 2007
- Supreme Champion, WDE 2006
- Grand Champ, WDE Jersey Show 2006
- Supreme Champ, PA All-American 2005
- Grand Champ, WDE Jersey Show 2005
- Reserve Supreme Champion, WDE 2004
- Grand Champ, WDE Jersey Show 2004
- Grand Champion, All-American 2004
- All-Canadian Senior 2-Year-Old 2002
- Res Gr Champ, WDE Jersey Show 2002
- Reserve All-Canadian Milking Yrlg 2001

3rd thru 7th Dams

Genesis Renaissance Vivianne VG-87
5-00 2x 303d 12082 4.2 512 3.8 459
• 3rd Senior Yearling, ON Spring Show 1998
Genesis Juno Virginia EX-91-4E-CAN
6-06 2x 305d 16539 4.7 772 3.8 628
Life (7 Lacs): 107730 4.7 5062 3.9 4210
Swissbell F Veronica SUP EX 1
13-5 2x 305d 13854 4.5 619 3.9 539
Life: 3612d 133058 4.3 5760 4.0 5293
Swissbell Ell Virginia EX-90
7-06 2x 305d 13263 5.9 787
Life: 5006d 149770 5.8 8670
• Dam of four EX daughters
Belmont Jester Virginia EX
8-02 2x 305d 12059 5.6 679



**FRANS HOME COMERICA ROCKIN ROBIN
SELLS AS LOT 4J**

 *Lot 4J*

Stranshome
3209 Austin Road
Owatonna, MN 55060
507-456-4156

Frans Home ComERICA *Rockin Robin*

117032459

September 3, 2009

- 2nd Senior 3-Year-Old, Minnesota State Fair 2013
- Nominated All-American Milking Fall Yearling 2011
- 7th Milking Fall Yearling, Central National Jersey Show 2011
- 2nd Milking Fall Yearling, Minnesota State Fair 2011
- 2nd Fall Calf, Minnesota State Fair 2010
- Junior Champion, Midwest Jersey Jamboree 2010

Rock Ella Remake-ET

JE139233

CDCB PTA -649M +0F -19P 99%R 4/14

AJCA PTAT +0.4 99%R

JPI +17 98%R

Jasper Renaissances Evening

JE599928

Bridon Remake ComERICA-ET

JECAN8422994

CDCB GPTA -1122M -9F -33P 99%R 4/14

AJCA GPTAT +1.6 99%R

GJPI -74 98%R

Harris-Dairy Genisis Raven

JE115350537 Excellent-90

5-07 2x 305d 19110 3.9 744 3.2 618

4-00 2x 305d 14730 4.0 592 3.5 519

- 1st Summer Yearling, MN State Fair 2007

Bridon Jades Genisis

JE112163932

CDCB PTA -785M -19F -22P 56%R 4/14

AJCA PTAT +0.6 54%R

JPI -26 51%R

Bridon Jester Raven

JE10205980 Very Good-88

2-03 2x 217d 10600 4.4 463 3.7 389

3-00 2x 207d 10200 3.9 395 3.6 366

3rd thru 9th Dams

Bridon Grove Renata-ET N.C.

4-05 2x 261d 11263 5.5 624 4.2 474

Bridon Patrick Radiance EX

NSA Gladys Radiance of JVB VG-85

Bridon Doris Gladys 6k VG-86

Bridon Tem Gladys EX-90

Bridon Generator Gladys EX-90

Lindale Merit Gladys EX-90

Livestock Mortality Insurance

MERLE HOWARD AGENCY

PAULA BOVRE, agent

W4226 St. Rd. 23 East, Fond du Lac, WI 54937

Phone: 920.923.6991 Fax: 920.921.5678

Mobile: 920.960.0655

email: grnorth81@gmail.com

APPLICATION FOR INSURANCE WITH AMERICAN LIVE STOCK INC.

REMOVE AND HAND TO COMPANY REPRESENTATIVE



I/We _____

Of _____

Address _____ City _____ State _____ Zip Code _____

Telephone _____

hereby apply for insurance against loss by death resulting from disease or accidental injuries for the term of _____ on the following described animal or animals.

Lot	Name of Animal	Registration and/or Tattoo Number	Breed		Purchase Price	Amount of Insurance	Rate	Premium
			Sex	Birthdate	Purchase Date			

Dairy Cattle Rates

Calves	Annual	1 Month	3 Months	6 Months
2 weeks – 7 weeks of age	12.0%	4.8%	7.2%	8.0%
7 weeks – 3 months of age	10.0%	4.0%	6.0%	6.7%
Bulls				
Up to 6 years of age	6.0%	2.4%	3.6%	4.0%
7 years	7.0%	2.8%	4.2%	4.7%
8 years	8.0%	3.2%	4.8%	5.3%
Cows				
Up to 5 years of age	8.0%	3.2%	4.8%	5.3%
6 years	9.0%	3.6%	5.4%	6.0%
7 years	10.0%	4.0%	6.0%	6.7%

Minimum Policy Premium is \$150.00

Policy must be in place 60 days prior to calving to cover any loss resulting from calving

This is not a Binder until accepted by Insurance Company Representative





HOLSTEIN ASSOCIATION TERMS AND CONDITIONS FOR PUBLIC SALES

EFFECTIVE MARCH 2, 1996 - Amended October 1, 1997, June 28, 2000, June 23, 2002, and March 26, 2010

TERMS: The terms of the sale are cash unless arrangements are made prior to the sale or are printed in the sale catalog. Only when the above conditions are met will the buyer be entitled to the warranties listed below. In no case will animals be released unless settlement is made with the clerk of the sale.

RESPONSIBILITY: The seller, buyer, and manager of this sale are obligated to comply with the provisions of these terms and conditions.

EXPORT SALES: Buyer assumes all responsibility for health tests required by the importing country.

BIDS: The highest bidder is the buyer. Bidding parties or their agents are responsible for all bids placed. Every animal or lot presented for bidding is pledged to absolute sale. In case of dispute, the animal or lot will again be put up for advance bids, and if there is no advance bid, the animal or lot will be sold to the person the auctioneer accepted the last bid from. In case two or more claim the bid, the auctioneer will indicate the party whose bid he recognized. Other claimants will be given an opportunity to increase the bid and bidding will be restricted to the two or more claimants.

BY-BIDDING: Bidding directly or indirectly by the sole owner of any animal or lot is prohibited unless the intention to bid is disclosed specific to each animal in the catalog and announced when the animal enters the ring. Bidding by any member of a partnership, syndicate, or other entity having an ownership interest in an animal or lot is permitted.

TRANSFER OF OWNERSHIP: For all Registered HolsteinsSM, the transfer of ownership to the buyer will be recorded on the records of Holstein Association USA and a certificate of registration showing that transfer of ownership will be provided to the buyer free of charge. For embryos, the transfer of ownership to the buyer will be recorded on the records of Holstein Association USA free of charge to the buyer.

RISK: All animals located at sale site are at the purchaser's risk as soon as struck off, but will be cared for free of charge for a maximum of 24 hours following the end of the sale.

WARRANTIES:

- 1) Each consignor warrants clear title to the animal or lot, and the right to sell same.
- 2) To the best of the seller's knowledge, each animal is sound and healthy in every respect and embryos have been recovered, processed, frozen, transferred and graded in keeping with IETS recommendations unless otherwise noted in the catalog or announced from the auction stand. Every precaution will be taken to represent the physical condition of each lot exactly as is known. Examination of all purchases should be made immediately after the purchase and before the close of the sale, and if found not to be as represented, complaint must be reported to the sale management before the close of the sale. In the event no complaint is filed, it is understood that the buyer assumes full ownership in the case of animals at sale site together with all risks, after which no representations of the seller can be challenged through the sale management. Heifers that never calved are in no way guaranteed as to the condition of their udders following calving.

3) Breeding Warranty

The seller guarantees all animals to be breeders, but not beyond the purchase price, with the following understanding:

- a. Males - Should any bull after reaching the age of fourteen months fail to prove a breeder after being used for two months on cows or heifers known to be breeders, the matter shall be reported in writing to the seller within three months of the sale date. The report must include the animal's examination record, a written statement of treatment, and a statement of the animals' inability to breed,

by a licensed veterinarian. The seller has the option to refund the purchase price or make other settlement that is satisfactory to the buyer. In either case the rights of ownership of the animal return to the seller. The seller makes no guarantees with respect to the ability to freeze semen.

- b. Females - All females are guaranteed to be breeders with the exception of:
 1. Cows over 7 years of age when sold;
 2. Cows and/or heifers carrying a pregnancy that is the result of an embryo transfer.

Report of a non-breeder must occur in writing within 3 months of the date of sale or before the animal reaches 21 months of age and must be submitted to the seller. The report must include the animal's examination record, a written statement of treatment, and a statement of the animals' inability to breed, by a licensed veterinarian. The seller has the option to refund the purchase price or make other settlement that is satisfactory to the buyer. In either case the rights of ownership of the animal return to the seller.

Females bred when sold and pronounced in calf are presumed to be pregnant but pregnancy is not guaranteed unless so announced. The seller makes no warranty that pregnant cows will deliver calves or that they will carry calves full term.

- c. If, after the sale, embryos or oocytes are recovered from a female or an attempt is made to superovulate her, this negates the breeding warranty unless there is a separate written agreement between buyer and seller.

SHIPPING: Assistance will be given in arranging shipping of the animals after the sale. All costs, risks and responsibility will be borne by the purchaser.

PEDIGREE INFORMATION: All production, classification, type and production summaries are current. Only information recorded on Holstein Association USA pedigrees is used. Any production or classification records supplied by the seller or consignor will be properly identified as provided by owner. Records in progress are identified as such.

GENOMIC INFORMATION: If genomic information on the animal or embryo is available, it must be dated and disclosed at or before the time of sale.

EMBRYO TRANSFER: All registered animals that have resulted from embryo transfer are identified with one of the following suffixes in the name: ET, ETS (from split embryo), or ETN (from nuclear transfer). If unregistered, the appropriate technology will be identified. Donor dams are identified.

HEALTH WARRANTY: The seller will provide an official health certificate to the buyer for each animal showing the results of all health tests made in preparation for this sale as required by the state where the cattle reside. Other health tests completed for this sale will be disclosed.

ERRORS: The material in this catalog has been carefully edited. If any errors or omissions are discovered, they will be announced. Such announcements take precedence over that printed in this catalog.

ACCIDENT: The sale management, the consignors, and the owner of the grounds will not be responsible in any case for the condition of the grounds or the behavior of the animals and disclaim any liability in the event of personal accident or property loss.

LIMITATIONS OF WARRANTIES: Warranties contained herein, unless terminated earlier, will cease upon the resale of an animal.



index

ASHVIEW-TG ATWOOD LACEY-ET	49	JERLAND SH DIR GENA-RED-ET	22	RODASH-VIEW SID CLAUDIA	61
BKB MAC ALEA	32	JERLAND SH DIR NIKA-RED-ET	67	RSC-CH CONT RILEY-RED	98
BUDJON-JK ABSOLUTE ELOXXI-ET	7	JERLAND SH GALENA-RED-ET	23	SAVAGE-LEIGH ARMANI LEXY-ET	42
BUDJON-JK DUNDEE DKNY-ETS	13	JERLAND SH GLADIOLUS-RED-ET	25	SAVAGE-LEIGH RC LINDA-TW	43
BUDJON-JK GC EDVERSITY-ET	10	JERLAND SH GOLD GARNET-ET	20	SCIENTIFIC ALOHA RAE-ET	14
BUDJON-JK GCHIP ELCATRAZ-ET	8	JERLAND SH GWENNYTH-RED-ET	21	ST JACOBS GOLDWYN ALARY-ET	33
BUDJON-JK GCHIP ELIORA-ET	12	JERLAND SH NAVETTE-RED-ET	66	ST JACOBS SANCHZ HONOLULU-ET	40
BUDJON-JK GCHIP ERLEEN-ET	9	JERLAND SH RB NATALA-RED-ET	68	STRANS-JEN-D TEMPT ME-RED	85
BUDJON-JK GLD EMBARASS-ET	11	JERLAND TAL GIOVANNA-RED-ET	16	STRANS-JEN-D TIA-RED-ET	79
BUDJON-VAIL DAYDREAMER-ET	27	KATH-KOVE ELLEN ADVENT	55	STRANS-JEN-D TOCCATA-RED-ET	80
BUDJON-VAIL DEALING-RED-ET	28	LAKE-PRAIRIE AYL-RED-ET	70	STRANS-TOLA G C ALLEY CAT	35
BUDJON-VAIL P DAYTON-RED-ET	29	LAKE-PRAIRIE PICLO ARIA-RED	75	STRANS-TOLA SID BREANNA-ET	57
BUDJON-VAIL TEQUILA GLOSSY-ET	11	LAREST EXQUISTLY RED ET	54	STRANSHOME ABSOLUTELY DULCE	65A
BUTLERVIEW GC ARIZONA-ET	30	LIDDLEHOLME ROXY FRANKY	15	STRANSHOME ACME SHINE-RED	86A
BUTZ-HILL DADDY 692-ET	39	LUNCREST-WR ABILENE-1522-ET	31	STRANSHOME ADVENT SHANDA-ET	86
CHOICE OF STORAS SPARKLE OR SHIMMER	21	MDF GOLDWYN BREEZER 40-ET	56	STRANSHOME AFTRSHCK MISTRES	105
CHOICE X BELLA-ROSA GW SARA	59	MELARRY SANCHEZ NIGHTMARE	62	STRANSHOME ALCHEMY GLORY	26
CLELAND BRBWR KOHANA-RED-ET	76	MILKSOURCE CT TAMARA-RED-ET	46	STRANSHOME CON ANATA-RED-ET	72
DELCREEK SHE KEEPS ME WARM	52	MILKSOURCE LTY AUTHORITY-ET	34	STRANSHOME DD STARMAKER-ET	101
EBERT-ENT WBROOK GABBY-ET	47	MISS DUPLEX DOE	102	STRANSHOME DESTRY AVALON-ET	92
ELGIN-CIAPI WB ANTONELLA-ET	5	MS ALEXIS COLT ALI-ET	3	STRANSHOME DIRECTOR ASHLEY	103
ELGIN-HILL JASPER FARA-ET	51	MS DO-N-JOY GOLD BRIA-ETS	45	STRANSHOME DUNDEE DANICA-ET	63
FIRST CHOICE X RUBENS ANNETTE	69	MS HOT HEADED-RED-ET	12	STRANSHOME DUNDEE DAVINE-ET	64
FIRST CHOICE X KORIE-RED	77	MS KISST APPLES GCHIP-ET	2	STRANSHOME DUNDEE SUEDE	88
FIRST CHOICE X KORIE-RED	78	MS SHERONA-HILL DELIGHT	4	STRANSHOME DURCHAN DELIGHT	65
FIRST CHOICE X LADY IN RED	6	MS STRANSHOME ALLTHEWAY-RED	71	STRANSHOME GLD STARDUST-ET	100
FIRST CHOICE X TIFFANY-RED	81	MS STRANSHOME GUAVA-RED-ET	18	STRANSHOME GOLD ACACIA-ET	93
FIRST CHOICE X RUBEN SANDY	90	MS STRANSHOME GUMDROP-ET	17	STRANSHOME GOLD ANNICE-ET	74
FIRST CHOICE X CAMERON	1	MS STRANSHOME PERS GITA-ET	19	STRANSHOME GOLD AZALEA-ET	94
FIRST CHOICE X TEQUILA-RED-ET	84	MS TALK DIRTY TO ME-RED-ET	83	STRANSHOME GSUN KALLISTA-ET	97
FRANS HOME COMERICA ROCKIN ROBIN	41	MS TIARAS SHOTTLE TRIBUTE-ET	96	STRANSHOME LEXICON ECLIPSE	104
HACKETT LIGHTS ON	50	MS TOASTER OVEN-RED	82	STRANSHOME PERSES AKAYLA-ET	73
HILLPINE BROK AFTERHOURS-ET	38	NORTHER LITES ARROW VISSOR	31	STRANSHOME SIMPLY-RED-ET	87
HOESE GOLDWYN BEAUTYFULL-ETS	44	OAKFIELD-BRO JASP FANTOM-ET	48	STRANSHOME SNOWFLAKE-ET	89
HOLMGREN G W ATWOOD TRANE	95	OCEAN-VIEW ATWOOD SELMA	106	STRANSHOME STARSTRUCK-ET	99
HOWE-AE ELLEN-RED-ET	53	PAULO-BRO DMION CANDLE 7917	58	STUEWES DESTRY DEBUTANTE	60
JERLAND SH ARMANI GINKGO-ET	24	PENDING	41	WILLOWS-EDGE DAMION ALPINE	37
JERLAND SH ATWOOD ADEEN-ET	36	QUALITY-RIDGE AT MURPHY-ET	91		

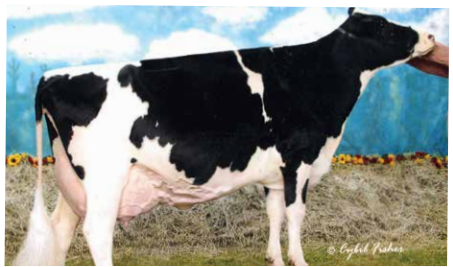

Offspring from the industry's best show cows sell!

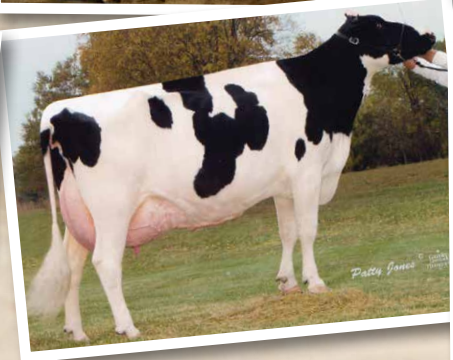
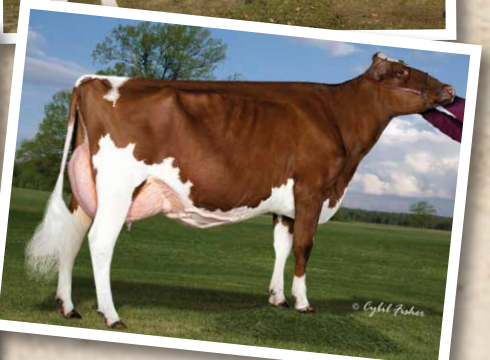



 **Luau II**
A Sale Experience Like No Other