

Leaderwin-Winross

Best of the Barn Sale & Invitational



Kevrel Shottle May-ET EX-93,2E

Thursday, June 5, 2014 • 11:00A.M.
at the Landis-Mrk Barn, Lancaster Co., PA

Leaderwin-Winross Best of the Barn Sale & Invitational

Thursday, June 5, 2014 ♦ 11:00A.M.
at the Landis-Mrk Barn, Lancaster Co., PA
(GPS address: 3888 Oregon Pike, Leola)

***Celebrate June is Dairy Month! ~ Free Ice Cream for everyone!**

Sales Staff

Bob Landis.....717-413-1232	Daniel Brandt, pedigrees....717-821-1238
Ray LeBlanc.....802-249-2155	Nick Raggi.....443-762-8338
Don Welk.....717-575-4700	Tom Harkenrider.....607-279-3160
Dave Bitler.....610-780-6667	Jeff Peifer.....717-371-3003
Chris Hill, auctioneer.202-255-7907 <small>-PA Auctioneer License # AU-005197-L</small>	Harry Bachman, auctioneer...717-821-1638 <small>-PA Auctioneer License # AU-000033-L</small>

~Sales Clerks- Sandy Bachman, Janice Landis and Kris Mase~

~Fitting by Joan Seidel, Curtis Rhoderick, Katy Shultz and Randy Kleinfelter~

~LUNCH AT RINGSIDE • LONG DISTANCE TRUCKING AVAILABLE~

**Note: All animals are up-to-date vaccinated w/ 9-way, pregnancy checked, and in fine health.*

Terms of Sale: Cash or good check sale day. Out-of-State buyers welcomed with bank letter of credit to sale manager prior to sale. Choices are 35% down sale day with balance due at calf pickup when youngest calf is 4 months of age. Buyer is subject to a \$3 per day charge after youngest calf reaches four months of age. Shipping on embryo purchases is the responsibility of the buyer. For all other terms and conditions refer to the Holstein Association Terms and Conditions page in this catalog.

Directions: From Lancaster and the South- Take Rte. 30/283 to the Rte. 272 North exit (Oregon Pike exit), go 5.2 miles north on Rte. 272 to Farm on right (3888 Oregon Pike, Leola).

From Lebanon Co. and North- Take 322 East to Brickerville, turn right onto Rte. 501 South, go 3.4 miles to Sheetz and turn left onto Newport Rd., go 3.3 miles and bear left at Y onto 772 East, go 2.6 miles to another Sheetz and turn right onto 272 South (Oregon Pike), go 1.1 miles to farm on left (3888 Oregon Pike, Leola).

Sale Managed by:



Bob & Janice Landis

915 VALLEY ROAD • LANCASTER, PA. 17601
PH: 717.413.1232 • FAX: 717.560.1892
EMAIL: LANDISMARKETING@AOL.COM
WWW.HOLSTEINWORLD.COM/LANDIS-MRK



Leaderwin Lsnow Meribela-ET
(She sells as Lot 1)

LOT 1

Leaderwin Lsnow Meribela-ET

142501094 100%RHA-NA
Born 5/29/13
4/14 PTA +2312GTPI 9K
+1565M -.02% +52F +.02% +53P
+584NMS\$ +4.1PL -.3DPR 2.75SCS
+3.78T +3.14UDC +3.00FLC

(Meribela pictured above)

***ABS AI contract interest**

Leaderwin Holsteins c/o Steve Lantz
717-656-6874

Velthius Let it Snow-ETS

11294722C 4/14 PTA +2210GTPI
+2066M -.03% +68F +.05% +77P
+493NMS\$ +1.4PL -.20DPR 2.97SCS
+3.25T +2.65UDC +2.02FLC 76%R
Snowman X Planet

Kevrel Shottle May-ET

7-07 EX-93,2E EEEEE 96-RP DOM
63022682 4/14 PTA +2166GTPI 50K
+549M +.14% +56F +.07% +34P
+468NMS\$ +1.9PL +.5DPR 2.69SCS
+3.41T +2.71UDC +3.07FLC
2-03 365 28670 4.0 1138 3.5 1002
5-02 365 34400 4.1 1423 3.2 1117
7-03 109 12496 4.3 537 3.0 370 inc.
Sire: Picston Shottle-ET

(Pictured w/ Lot 2)

***Multiple AI sons**

2nd Dam:

**Brandt-View BW Marsh Mia-ET
EX-90 VEEVE DOM**

2-06 365 27490 4.6 1257 3.4 945
4-10 365 30090 4.9 1475 3.4 1025
6-03 284 20390 4.2 857 3.2 651
7-04 305 20630 4.1 841 3.3 682
8-04 365 19980 4.5 894 3.6 716
10-04 336 16240 4.2 677 3.1 501
Lifetime 159770 4.5 7209 3.5 5516

***Maternal sister:**

Brandt-View Manfred Miss-ET VG-88

***Nom. 2008 Global Cow of the Year**

3rd Dam:

**Da-Net Patron Pansy-ET
VG-87,92-MS GMD-DOM**

2-00 365 35110 4.3 1505 3.1 1097

***Multiple AI sons**

4th Dam:

**Da-Net Angie Leadman
EX-90,EX-MS GMD-DOM**

4-04 365 43464 3.9 1712 3.2 1389
6-05 365 46150 3.5 1599 3.0 1388
8-08 365 45300 4.2 1900 3.0 1362
Lifetime 284316 3.9 11136 3.3 9758

5th Dam:

**Da-Net Bambi Steady
VG-87 +V+EE GMD-DOM**

3-10 365 30489 4.4 1333 3.0 910
Lifetime 127602 4.3 5491 3.1 3895



Kevrel Shottle May-ET EX-93,2E EEEEE DOM

5-02 365 34400 4.1 1423 3.2 1117

(Descendants sell as Lots 1-6)

LOT 2

Leaderwin Brokaw Mzza-ET

73676518 100%RHA-NA

Born 4/18/14 4/14 PTA +2040PTPI

Leaderwin Holsteins c/o Steve Lantz

717-656-6874

Mr Atwood Brokaw-ET

140602463 4/14 PTA +1915GTPI

+292M +.07% +30F +.05% +21P

+4.53T +3.85UDC +3.00FLC 77%R

Atwood X VG-87 GMD Mac

Kevrel Shottle May-ET

7-07 EX-93,2E EEEEE 96-RP DOM

63022682 4/14 PTA +2166GTPI 50K

+549M +.14% +56F +.07% +34P

+468NM\$ +1.9PL +.5DPR 2.69SCS

+3.41T +2.71UDC +3.07FLC

2-03 365 28670 4.0 1138 3.5 1002

5-02 365 34400 4.1 1423 3.2 1117

7-03 109 12496 4.3 537 3.0 370 inc.

Sire: Picston Shottle-ET

(Pictured above)

**Multiple AI sons*

2nd Dam:

**Brandt-View BW Marsh Mia-ET
EX-90 VEEVE DOM**

2-06 365 27490 4.6 1257 3.4 945

4-10 365 30090 4.9 1475 3.4 1025

6-03 284 20390 4.2 857 3.2 651

7-04 305 20630 4.1 841 3.3 682

8-04 365 19980 4.5 894 3.6 716

10-04 336 16240 4.2 677 3.1 501

Lifetime 159770 4.5 7209 3.5 5516

***Maternal sister:**

Brandt-View Manfred Miss-ET VG-88

***Nom. 2008 Global Cow of the Year**

3rd Dam:

**Da-Net Patron Pansy-ET
VG-87,92-MS GMD-DOM**

2-00 365 35110 4.3 1505 3.1 1097

***Multiple AI sons**

4th Dam:

**Da-Net Angie Leadman
EX-90,EX-MS GMD-DOM**

4-04 365 43464 3.9 1712 3.2 1389

6-05 365 46150 3.5 1599 3.0 1388

8-08 365 45300 4.2 1900 3.0 1362

Lifetime 284316 3.9 11136 3.3 9758

5th Dam:

**Da-Net Bambi Steady
VG-87 +V+EE GMD-DOM**

3-10 365 30489 4.4 1333 3.0 910

Lifetime 127602 4.3 5491 3.1 3895



Leaderwin Atwood Minute
(She sells as Lot 3)

LOT 3

Leaderwin Atwood Minute

141945080 100%RHA-NA
Born 5/6/12 4/14 PTA +1833GTPI
+270M +36F +16P
+4.07T +2.94UDC +3.27FLC

Due 7/25/14 to

151HO5826 Moses-RED

4/14 PTA +2016GTPI +808M +36P +3.74T
Destry X VG-88 Mr Burns
(female sexed semen)

(Minute pictured above)

Leaderwin Holsteins c/o Steve Lantz
717-656-6874

Maple-Downs-I G W Atwood-ET

8956379 4/14 PTA +1942GTPI
+294M +.15% +51F +.02% +15P
+1.0PL +4.66T +3.51UDC +3.74FLC
Goldwyn X EX-92 GMD A-A Durham

Leaderwin Snczh Marigold-ET

4-02 VG-88 VVVVV 89-MS
140541591 4/14 PTA +1990GTPI
+1046M +47F +37P +378NMS +1.9PL
+3.06T +1.99UDC +2.27FLC
2-01 365 20380 3.9 790 3.2 661
Sire: Gen-Mark Stmatic Sanchez

2nd Dam: (Pictured w/ Lot 2)

Kevrel Shottle May-ET
7-07 EX-93,2E EEEEE 96-RP DOM
4/14 PTA +2166GTPI +3.41T
2-03 365 28670 4.0 1138 3.5 1002
5-02 365 34400 4.1 1423 3.2 1117
7-03 109 12496 4.3 537 3.0 370 inc.
**Multiple AI sons*

3rd Dam:

Brandt-View BW Marsh Mia-ET
EX-90 VEEVE DOM
2-06 365 27490 4.6 1257 3.4 945
4-10 365 30090 4.9 1475 3.4 1025
Lifetime 159770 4.5 7209 3.5 5516

***Maternal sister:**

Brandt-View Manfred Miss-ET VG-88
***Nom. 2008 Global Cow of the Year**

4th Dam:

Da-Net Patron Pansy-ET
VG-87,92-MS GMD-DOM
2-00 365 35110 4.3 1505 3.1 1097
**Multiple AI sons*

5th Dam:

Da-Net Angie Leadman
EX-90,EX-MS GMD-DOM
4-04 365 43464 3.9 1712 3.2 1389
6-05 365 46150 3.5 1599 3.0 1388
8-08 365 45300 4.2 1900 3.0 1362
Lifetime 284316 3.9 11136 3.3 9758

6th Dam:

Da-Net Bambi Steady
VG-87 +V+EE GMD-DOM
3-10 365 30489 4.4 1333 3.0 910
Lifetime 127602 4.3 5491 3.1 3895



Leaderwin Shot Milkshake-ET
(She sells as Lot 4)

LOT 4

Leaderwin Shot Milkshake-ET

142600627 99%RHA-I
Born 8/23/13
4/14 PTA +2271GTPI 9K
+1953M -.03% +62F +.01% +61P
+591NMS\$ +3.3PL -.7DPR
+3.44T +2.56UDC +2.65FLC

(Milkshake pictured above)

Leaderwin Holsteins c/o Steve Lantz
717-656-6874

Butz-Butler Shotglass-ET

70476870 4/14 PTA +2328GTPI
+2272M -.02% +77F -.03% +61P
+761NMS\$ +4.8PL +.1DPR 2.55SCS
+2.32T +1.90UDC +2.09FLC 75%R
Snowman X VG-85 Shottle

Leaderwin Bookem Mercy-ET

3-01 GP-84 +V+GV 141317162
4/14 PTA +2196GTPI +1557M +51F
+49P +545NMS\$ +3.7PL +3.33T
2-05 205 15867 3.2 515 2.8 445 inc.
proj. 305 22041M
Sire: De-Su 521 Bookem-ET

2nd Dam:

Leaderwin Jeeves Mace
EX-90 EEEEE DOM
4/12 PTA +2247GTPI 50K +3.01T
2-00 365 30540 4.1 1254 3.3 999
4-06 279 29060 4.3 1239 3.1 913 inc.
***Multiple AI and embryo contracts!**

3rd Dam: (Pictured w/ Lot 2)

Kevrel Shottle May-ET
EX-93,2E EEEEE 96-RP DOM
2-03 365 28670 4.0 1138 3.5 1002
5-02 365 34400 4.1 1423 3.2 1117
***Multiple AI sons**

4th Dam:

Brandt-View BW Marsh Mia-ET
EX-90 VEEVE DOM
4-10 365 30090 4.9 1475 3.4 1025
Lifetime 159770 4.5 7209 3.5 5516

*Maternal sister:

Brandt-View Manfred Miss-ET VG-88
***Nom. 2008 Global Cow of the Year**

5th Dam:

Da-Net Patron Pansy-ET
VG-87,92-MS GMD-DOM
2-00 365 35110 4.3 1505 3.1 1097
***Multiple AI sons**

6th Dam:

Da-Net Angie Leadman
EX-90,EX-MS GMD-DOM
6-05 365 46150 3.5 1599 3.0 1388
8-08 365 45300 4.2 1900 3.0 1362
Lifetime 284316 3.9 11136 3.3 9758

7th Dam:

Da-Net Bambi Steady
VG-87 +V+EE GMD-DOM
3-10 365 30489 4.4 1333 3.0 910
Lifetime 127602 4.3 5491 3.1 3895



Leaderwin Mogul Monica-ET
(She sells as Lot 5)

LOT 5

Leaderwin Mogul Monica-ET

142615964 100%RHA-NA

Born 7/17/13

4/14 PTA +2262GTPI 9K

+1148M +.08% 63F +.02% +40P

+631NMS +4.2PL -.2DPR 2.66SCS

+3.19T +3.24UDC +2.43FLC

(Monica pictured above)

Leaderwin Holsteins c/o Steve Lantz

717-656-6874

Mountfield SSI Dcy Mogul-ET

840 3006982716 4/14 PTA +2394GTPI

+1377M +.11% +79F +.03% +49P

+799NMS +5.1PL +.6DPR 2.69SCS

+2.81T +2.99UDC +2.78FLC 77%R

Dorcy VG-88 DOM Marsh

Leaderwin Bolivia Model-ET

3-02 VG-85 VV++V 139924686

4/14 PTA +1936GTPI +54F +3.24T

2-02 365 20610 4.1 836 3.3 685

3-11 365 20520 4.4 910 3.4 691

Sire: Magor Bolivia Allen-ET

2nd Dam: (Pictured w/ Lot 2)

Kevrel Shottle May-ET

7-07 EX-93,2E EEEEE 96-RP DOM

4/14 PTA +2166GTPI +3.41T

2-03 365 28670 4.0 1138 3.5 1002

5-02 365 34400 4.1 1423 3.2 1117

7-03 109 12496 4.3 537 3.0 370 inc.

*Multiple AI sons

3rd Dam:

Brandt-View BW Marsh Mia-ET

EX-90 VEEVE DOM

2-06 365 27490 4.6 1257 3.4 945

4-10 365 30090 4.9 1475 3.4 1025

Lifetime 159770 4.5 7209 3.5 5516

*Maternal sister:

Brandt-View Manfred Miss-ET VG-88

*Nom. 2008 Global Cow of the Year

4th Dam:

Da-Net Patron Pansy-ET

VG-87,92-MS GMD-DOM

2-00 365 35110 4.3 1505 3.1 1097

*Multiple AI sons

5th Dam:

Da-Net Angie Leadman

EX-90,EX-MS GMD-DOM

4-04 365 43464 3.9 1712 3.2 1389

6-05 365 46150 3.5 1599 3.0 1388

8-08 365 45300 4.2 1900 3.0 1362

Lifetime 284316 3.9 11136 3.3 9758

6th Dam:

Da-Net Bambi Steady

VG-87 +V+EE GMD-DOM

3-10 365 30489 4.4 1333 3.0 910

Lifetime 127602 4.3 5491 3.1 3895



Leaderwin Large Mistic-ET
(She sells as Lot 6)

LOT 6

Leaderwin Large Mistic-ET

142053238 100%RHA-NA

Born 8/21/12

4/14 PTA +2112GTPI 9K

+926M +.04% +44F +.01% +32P

+466NMS\$ +3.1PL +.0DPR 2.78SCS

+3.36T +2.96UDC +2.61FLC

Due 8/25/14 to 7HO11926 Defender

4/14 PTA +2434GTPI +1146M +3.41T

Mogul X EX-90 Man-O-Man

(Mistic pictured above)

Leaderwin Holsteins c/o Steve Lantz

717-656-6874

Glen-Toctin Super Large-ET

140761397 4/14 PTA +2264GTPI

+1370M -.06% +33F +.00% +42P

+613NMS\$ +5.3PL +1.8DPR 2.63SCS

+2.97T +2.77UDC +2.18FLC 77%R

Super X EX-91 DOM Shottle

Leaderwin Bolivia Model-ET

3-02 VG-85 VV++V 139924686

2-02 365 20610 4.1 836 3.3 685

3-11 365 20520 4.4 910 3.4 691

Sire: Magor Bolivia Allen-ET

2nd Dam: (Pictured w/ Lot 2)

Kevrel Shottle May-ET

7-07 EX-93,2E EEEEE 96-RP DOM

4/14 PTA +2166GTPI +3.41T

2-03 365 28670 4.0 1138 3.5 1002

5-02 365 34400 4.1 1423 3.2 1117

7-03 109 12496 4.3 537 3.0 370 inc.

*Multiple AI sons

3rd Dam:

Brandt-View BW Marsh Mia-ET

EX-90 VEEVE DOM

2-06 365 27490 4.6 1257 3.4 945

4-10 365 30090 4.9 1475 3.4 1025

Lifetime 159770 4.5 7209 3.5 5516

*Maternal sister:

Brandt-View Manfred Miss-ET VG-88

*Nom. 2008 Global Cow of the Year

4th Dam:

Da-Net Patron Pansy-ET

VG-87,92-MS GMD-DOM

2-00 365 35110 4.3 1505 3.1 1097

*Multiple AI sons

5th Dam:

Da-Net Angie Leadman

EX-90,EX-MS GMD-DOM

4-04 365 43464 3.9 1712 3.2 1389

6-05 365 46150 3.5 1599 3.0 1388

8-08 365 45300 4.2 1900 3.0 1362

Lifetime 284316 3.9 11136 3.3 9758

6th Dam:

Da-Net Bambi Steady

VG-87 +V+EE GMD-DOM

3-10 365 30489 4.4 1333 3.0 910

Lifetime 127602 4.3 5491 3.1 3895



Winross LaddP Honey-RED-ET*PC
(She sells as Lot 7)



Winross LP Heartbeat-RED-ET
(She sells as Lot 8)

LOT 7

Winross LaddP Honey-RED-ET*PC

142501058 100%RHA-NA
Born 4/4/13
4/14 PTA +2089GTPI 9K
+136M +.10% +31F +.07% +22P
+409NMS\$ +2.9PL +1.2DPR 2.89SCS
+3.57T +3.00UDC +3.20FLC

(Honey-RED pictured above)

LOT 8

Winross LP Heartbeat-RED-ET

142501067 100%RHA-NA
Born 4/4/13
4/14 PTA +2093GTPI 9K
+.15% +30F +.08% +15P
+409NMS\$ +3.4PL +1.0DPR 2.79SCS
+3.87T +3.32UDC +3.69FLC

(Heartbeat-RED pictured above)

Winross Holsteins c/o Steve Lantz
717-656-6874

Tiger-Lily Ladd P-RED-ET*PC

69405976 4/14 PTA +2170GTPI
-48 +.12% +30F +.12% +29P
+522NMS\$ +4.2PL +2.3DPR 2.76SCS
+3.20T +2.80UDC +2.23FLC 76%R
Destry X VG-87 Lawn Boy

Oakfield Rea Holiday-RED-ET

3-09 EX-90 VVEEE 840 3006988910
2-11 365 22028 4.1 896 3.4 747
Sire: Hurtgen-Vue Reality-RED
(Pictured w/ Lot 9)

2nd Dam:

Miss Hazel Advent Holly-ET*RC
VG-87 VVV+E
2-03 365 23080 4.5 1047 3.5 800
4-00 365 22280 3.9 878 3.4 759

3rd Dam: (Pictured w/ Lot 9)

Quality-Ridge Stormi Hazel
EX-96,2E EEEEE
3-04 365 36491 3.6 1353 3.3 1204
5-01 365 40360 4.6 1844 3.0 1204
7-02 305 31260 4.4 1382 3.3 1016
Lifetime 184130 4.3 7858 3.3 6044
(Check out winnings box w/ Lot 9)

4th Dam:

Quality-Ridge SS Heidi
EX-90,2E EEEVV
5-06 305 24290 3.7 908 3.2 780
6-06 305 23570 3.6 843 3.2 755
Lifetime 156500 3.8 6021 3.3 5171

5th Dam:

Quality-Ridge Astre Hazel
VG-88 VEEVV
2-11 305 25900 3.6 925 3.3 867
4-08 305 26210 3.1 818 3.2 848

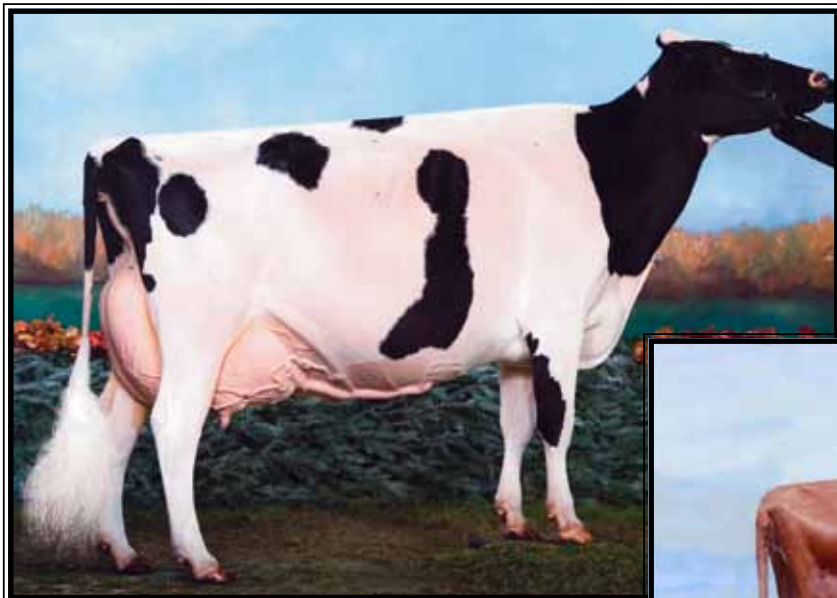

**Quality-Ridge Stormi Hazel
EX-96,2E EEEEE**

**Only cow ever Nom. All-Am 7 straight years
(3rd Dam of Lots 7-9)*



**Oakfield Rea Holiday-RED-ET
EX-90 VVEEE**

2-11 365 22028 4.1 896 3.4 747
(Dam of Lots 7-9)

LOT 9 choice

*Selling 1st choice from 4 females.
-2 females by Armani*RC due 9/14/14
-2 females by Moses-RED due 6/14/14

*Winross Holsteins c/o Steve Lantz
717-656-6874*

Sires of Choice:

Mr Apples Armani-ET*RC
68571374 4/14 PTA +2147GTPI
+.33% +61F +.14% +18P +498NMS +2.8PL
+1.2DPR +3.37T +2.07UDC +3.19FLC
Goldwyn X Apple EX-96 All-Am

AND

Milk&Honey Destry Moses-RED
71277714 4/14 PTA +2016GTPI
+808M -.01% +28F +.05% +36P
+302NMS +.2PL -.7DPR 2.91SCS
+3.74T +3.41UDC +2.61FLC 76%R
Destry X VG-88 Mr Burns

Dam of Choice:

Oakfield Rea Holiday-RED-ET
3-09 EX-90 VVEEE 840 3006988910
2-11 365 22028 4.1 896 3.4 747
Sire: Hurtgen-Vue Reality-RED
(Pictured above)

2nd Dam:

Miss Hazel Advent Holly-ET*RC
VG-87 VVV+E
2-03 365 23080 4.5 1047 3.5 800
4-00 365 22280 3.9 878 3.4 759

3rd Dam: (Pictured above)
Quality-Ridge Stormi Hazel
EX-96,2E EEEEE

3-04 365 36491 3.6 1353 3.3 1204
5-01 365 40360 4.6 1844 3.0 1204
7-02 305 31260 4.4 1382 3.3 1016
Lifetime 184130 4.3 7858 3.3 6044
(Check out winnings box at left)

4th Dam:

Quality-Ridge SS Heidi
EX-90,2E EEEVV
5-06 305 24290 3.7 908 3.2 780
6-06 305 23570 3.6 843 3.2 755
Lifetime 156500 3.8 6021 3.3 5171

5th Dam:

Quality-Ridge Astre Hazel
VG-88 VEEVV
2-11 305 25900 3.6 925 3.3 867
4-08 305 26210 3.1 818 3.2 848

Hazel's show winnings!

- *Res. All-Am 125,000 lb cow 2011
- *2nd 125,000 lb cow WDE 2011
- *1st 125,000 lb cow at N-E Fall Nat'l & NY Spring Show 2011
- *HHM All-Am 125,000 lb cow 2010
- *HHM Aged Cow 2009
- *1st East Fall Nat'l Aged Cow & Res. Sr & Res. Grand Champ 2009
- *All-American 5yr-old 2008
- *1st place 5yr-old WDE 2008
- *1st 5yr-old & Sr & Gr Champ East Fall Nat'l 2008
- *HM All-American 4yr-old 2007
- *Un. All-American Jr 3yr-old 2006
- *1st Jr 3yr-old WDE & Int. Champ '06
- *HM All-American Jr 2yr-old 2005



Ms Welcome Jeeves Pearl VG-88 UU+UE

3-03 337 25050 3.7 936 3.4 842

(Dam of Lots 10-13)

LOT 10

Winross O-Style Pretty-ET

141740724 100%RHA-NA

Born 1/11/12 4/14 PTA +2159GTPI 9K
+1083M +37F +30P +623NMS +5.7PL
+2.3DPR +2.23T +2.08UDC +2.51FLC
2-00 101 6116 4.2 255 2.7 168 inc.

Last test- 73 lbs 3.6%F 2.7%P Scc .2

Fresh 2/8/14

Bred 5/20/14 to 200HO3950 Bombero

4/14 PTA +2558GTPI +1988M +93F +3.30T
Uno X VG-87 DOM Super

***ABS AI contract interest**

Winross Holsteins c/o Steve Lantz

717-656-6874

Co-Op O-Style Oman Just-ET

137611441 GM 4/14 PTA +2179GTPI
+2067M -.12% +42F -.03% +53P
+677NMS +5.4PL +2.7DPR 2.73SCS
+1.47T +1.22UDC +1.91FLC 97%R

O-Man X VG-88 DOM Teamster

Ms Welcome Jeeves Pearl

5-00 VG-88 VV+VE 840 3004769387

4/14 PTA +1889GTPI +5.0PL +3.0DPR

2-00 365 23470 3.8 891 3.4 808

3-03 337 25050 3.7 936 3.4 842

4-04 316 25820 3.3 856 3.5 904

Sire: KED Outside Jeeves-ET

(Pictured above)

LOT 11

Winross O-Style Perfect-ET

2-04 GP-80 G+G++

141740733 100%RHA-NA

Born 1/17/12 4/14 PTA +1981GTPI 9K
+1025M +32F +29P +523NMS +4.2PL
+2.1DPR +1.29T +1.17UDC +1.33FLC
2-01 77 6041 3.6 219 2.7 165 inc.

Last test- 86 lbs 3.7%F 2.8%P Scc .1

Fresh 3/4/14

Bred 5/19/14 to 7HO1118 Brokaw

4/14 PTA +1915GTPI +4.53T +3.85UDC
Atwood X VG-87 GMD Mac

2nd Dam:

**Welcome Buckeye Penta-ET
VG-86 +V+VV**

2-00 344 21310 4.2 891 3.8 813

3rd Dam: (Pictured w/ Lot 12)

**Welcome Teamster Penny-ET
EX-90 EEEVE**

1-11 365 28980 4.0 1171 3.4 994

4-05 365 30210 4.3 1294 3.7 1109

Lifetime 131820 4.3 5628 3.6 4800

***Dam of 1H9887 Penosh**

4th Dam: (Pictured w/ Lot 12)

**Welcome Aaron Penel
VG-87 VVVVV DOM**

4-08 365 35210 4.2 1480 3.3 1174

***Super transmitter: Proven sons below
29H13070 Pennymaker & 7H8534 Penny**

5th Dam:

**Welcome Merrill Perky-ET
VG-85 +E++V**

4-03 365 34690 3.6 1235 3.1 1073

Lifetime 136330 3.5 4785 3.1 4194

6th Dam:

Welcome Oscar Proxy G-78 DOM

4-08 365 35990 4.1 1487 3.4 1220

Lifetime 113180 4.1 4621 3.5 3909

7th Dam: Willow-Marsh-DRW Prozac

VG-85, VG-MS

4-00 365 30470 4.2 1279 3.1 954

Lifetime 103540 4.3 4434 3.2 3365

8th Dam: Dusty-Creek Rotate Ping-TW

VG-86 +EVV

3-06 365 33100 3.6 1192 3.1 1023

9th Dam: Elm-Spring Bell Amy

VG-87 +EVV DOM

Lifetime 106580 4.3 4571 3.3 3541

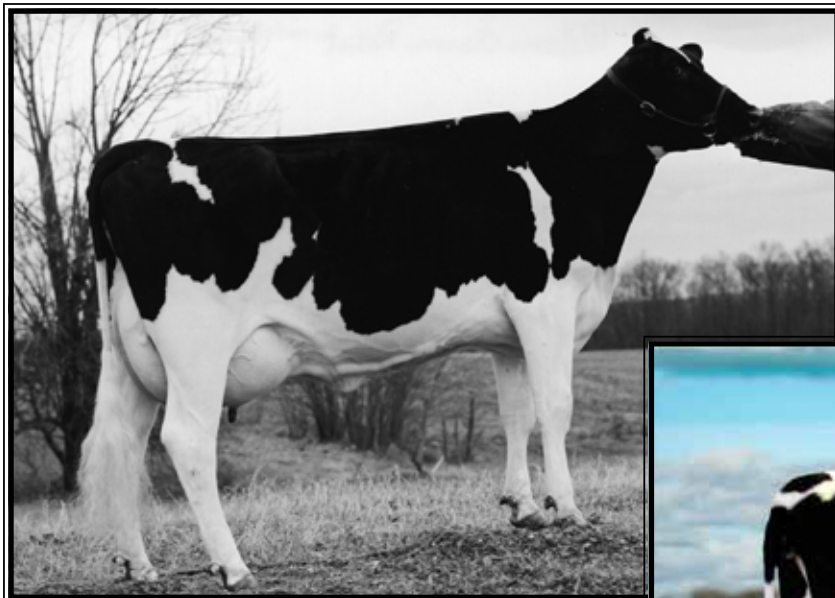

**Welcome Aaron Penel
VG-87 UUUUU DOM**

4-08 365 35210 4.2 1480 3.3 1174
(4th Dam of Lots 10-13)



**Welcome Teamster Penny-ET
EX-90 EEEVE**

4-05 365 30210 4.3 1294 3.7 1109
(3rd Dam of Lots 10-13)

LOT 12

Winross Manus Panus

141945101 100%RHA-NA
Born 4/22/12 4/14 PTA +1840PTPI

Fresh 5/1/14
-milking 80+ lbs

Winross Holsteins c/o Steve Lantz
717-656-6874

Sire of Lot 12:

Leaderwin Bolivia Manus-ET
139793686 4/14 PTA +1788GTPI
+273M +.08% +31F +.00% +9P +1.8PL
+2.63T +2.16UDC +1.71FLC 83%R
Bolivia X EX-93,2E DOM Shottle

Sire of Lot 13:

Mr Chassity Gold Chip-ET
140145553 4/14 PTA +1996GTPI
+211M +.06% +23F +379NMS +2.8PL
+3.70T +3.31UDC +3.16FLC 89%R
Goldwyn X EX-92 GMD-DOM Shottle

Dam of Lots 12 & 13:

Ms Welcome Jeeves Pearl
5-00 VG-88 VV+VE 840 3004769387
4/14 PTA +1889GTPI +5.0PL +3.0DPR
2-00 365 23470 3.8 891 3.4 808
3-03 337 25050 3.7 936 3.4 842
4-04 316 25820 3.3 856 3.5 904
Sire: KED Outside Jeeves-ET
(Pictured w/ Lot 10)

2nd Dam:

Welcome Buckeye Penta-ET
VG-86 +V+VV
2-00 344 21310 4.2 891 3.8 813

3rd Dam: (Pictured above)

Welcome Teamster Penny-ET
EX-90 EEEVE
1-11 365 28980 4.0 1171 3.4 994
4-05 365 30210 4.3 1294 3.7 1109
Lifetime 131820 4.3 5628 3.6 4800
*Dam of 1H9887 Penosh

4th Dam: (Pictured above)

Welcome Aaron Penel
VG-87 VVVVV DOM
4-08 365 35210 4.2 1480 3.3 1174
*Super transmitter: Proven sons below
29H13070 Pennymaker & 7H8534 Penny

5th Dam:

Welcome Merrill Perky-ET
VG-85 +E+V
4-03 365 34690 3.6 1235 3.1 1073
Lifetime 136330 3.5 4785 3.1 4194

6th Dam:

Welcome Oscar Proxy G-78 DOM
4-08 365 35990 4.1 1487 3.4 1220
Lifetime 113180 4.1 4621 3.5 3909

7th Dam: Willow-Marsh-DRW Prozac

VG-85, VG-MS
4-00 365 30470 4.2 1279 3.1 954
Lifetime 103540 4.3 4434 3.2 3365

8th Dam: Dusty-Creek Rotate Ping-TW

VG-86 +EVV
3-06 365 33100 3.6 1192 3.1 1023

9th Dam: Elm-Spring Bell Amy

VG-87 +EVV DOM
Lifetime 106580 4.3 4571 3.3 3541

LOT 13

Winross Goldchip Petunia-ET

2-02 GP-83 +++GV
141874540 100%RHA-NA
Born 3/20/12 4/14 PTA +1949PTPI

1-11 74 5743 3.7 210 2.8 161 inc.
Last test- 81 lbs 3.3%F 2.7%P Scc .4

Fresh 3/7/14

Bred 5/21/14 to 7HO1118 Brokaw
4/14 PTA +1915GTPI +4.53T +3.85UDC
Atwood X VG-87 GMD Mac



Lylehaven Lorrysa-ET
EX-90 EUEEU

4-06 365 27900 3.9 1097 3.2 891
(2nd Dam of Lot 14)



Lylehaven Lassie-ET
EX-94,3E EEEEE

**Nom. All-American Aged Cow 2007*
(3rd Dam of Lot 14)

LOT 14

Winross Aftershock Lassie-ET

142059252 100%RHA-NA
Born 6/21/12

Fresh 4/22/14

Winross Holsteins c/o Steve Lantz
717-656-6874

Ms Atlees Sht Aftershock-ET

65249839 4/14 PTA +1768GTPI
+472M +.02% +23F -.05% +1P +2.2PL
+3.12T +2.58UDC +2.05FLC 99%R
Shottle X EX-92 GMD-DOM Durham

OCD Sanchez Lavender-ET

4-11 VG-89 VEVVE 840 3004202439
1-11 365 22120 4.1 898 3.1 692
3-01 365 20850 4.3 902 3.3 687
4-06 154 14858 3.7 551 2.8 409 inc.
Sire: Gen-Mark Stmatic Sanchez

2nd Dam: (Pictured above)

Lylehaven Lorrysa-ET
EX-90 EUEEU
4-06 365 27900 3.9 1097 3.2 891

3rd Dam: (Pictured above)

Lylehaven Lassie-ET
EX-94,3E EEEEE
4-02 365 30530 4.6 1392 3.5 1072
5-09 365 39450 4.2 1671 3.4 1343
8-04 365 45240 5.0 2271 3.4 1527
Lifetime 185780 4.6 8510 3.5 6543
Sire: Regancrest Elton Durham-ET
**Nominated All-Am Aged Cow 2007*
**1st Aged Cow & Res. Grand Champ*
@ 2007 All-Am Dairy Show

4th Dam:

Thiersant Lili Starbuck-ET
EX-94,5E EEVVE
5-00 358 30190 4.6 1387 3.1 921
6-01 365 28540 4.6 1313 3.1 890
8-00 365 29810 4.9 1453 3.2 944
9-11 365 30910 4.5 1385 3.1 965
Lifetime 238806 4.7 11291 3.4 8124

5th Dam:

Ivyhall Astro Jet Ronie
VG-86-CAN
5-04 305 18472 4.2 769 3.1 578
Lifetime 85328 4.2 3598 3.4 2873
**1st 5yr-old @ Sorel 1993*



Rolling-Lawns Zen Radiant EX-92,2E EEEEE

4-09 365 44110 3.8 1670 3.4 1493
(2nd Dam of Lots 15 & 52)

LOT 15

Winross Atwood Rush

141874568 100%RHA-NA
Born 2/27/12 4/14 PTA +1758PTPI

Due 6/11/14 to

120HO2138 Mighty
(Iota X Shottle May EX-93,3E)

Winross Holsteins c/o Steve Lantz
717-656-6874

Maple-Downs-I G W Atwood-ET
8956379 4/14 PTA +1942GTPI
+294M +.15% +51F +.02% +15P
+1.0PL +4.66T +3.51UDC +3.74FLC
Goldwyn X EX-92 GMD A-A Durham

Cherrie-Kreek Ad Roxie-ET*RC
4-05 VG-87 VVV+V 88-MS
141205874
2-02 325 16540 3.8 636 3.3 550
3-01 295 19460 3.6 703 3.3 650
Sire: KHW Kite Advent-RED-ET

9th Dam:
C Glenridge Citation Roxy
EX-97,4E GMD
Lifetime 209784 4.5 9471
*2X Queen of the Breed
*All-Time All-American Cow
*16-EX daus.; over 500 EX descendants!

10th Dam: EX-90 GMD
Lifetime 218636 3.9 8581
***3X All-American Produce of Dam**
11th Dam: VG-85 w/ 249580 life milk

2nd Dam: (Pictured above)
Rolling-Lawns Zen Radiant
EX-92,2E EEEEE
2-09 365 27470 3.8 1039 3.5 949
4-09 365 44110 3.8 1670 3.4 1493
Lifetime 138130 3.9 5332 3.6 4978
***9th generation EX w/ EX-MS**

3rd Dam:
Mil-R-Mor Lee Reyda-ET
EX-92 EEEEE
5-02 365 29000 4.4 1290 3.0 879

4th Dam:
Mil-R-Mor CM Reyola-ET
EX-94,3E EEEEE
8-07 365 40860 3.8 1540 3.1 1252
Lifetime 136600 3.9 5290 3.3 4470

5th Dam:
Mil-R-Mor Starbuck Reyna-ET
EX-91,2E, EX-MS
4-04 365 25710 4.2 1072 3.4 879
Lifetime 107520 4.2 4529 3.5 3810

6th Dam:
Mil-R-Mor Valiant Renata
EX-93,2E, EX-MS DOM
4-05 365 25850 4.2 991 3.3 798

7th Dam:
Mil-R-Mor Roxette Rena-ET
EX-92,2E, EX-MS DOM
5-00 363 23100 4.3 993

8th Dam:
Mil-R-Mor Roxette EX-90
Lifetime 121417 4.7 5725

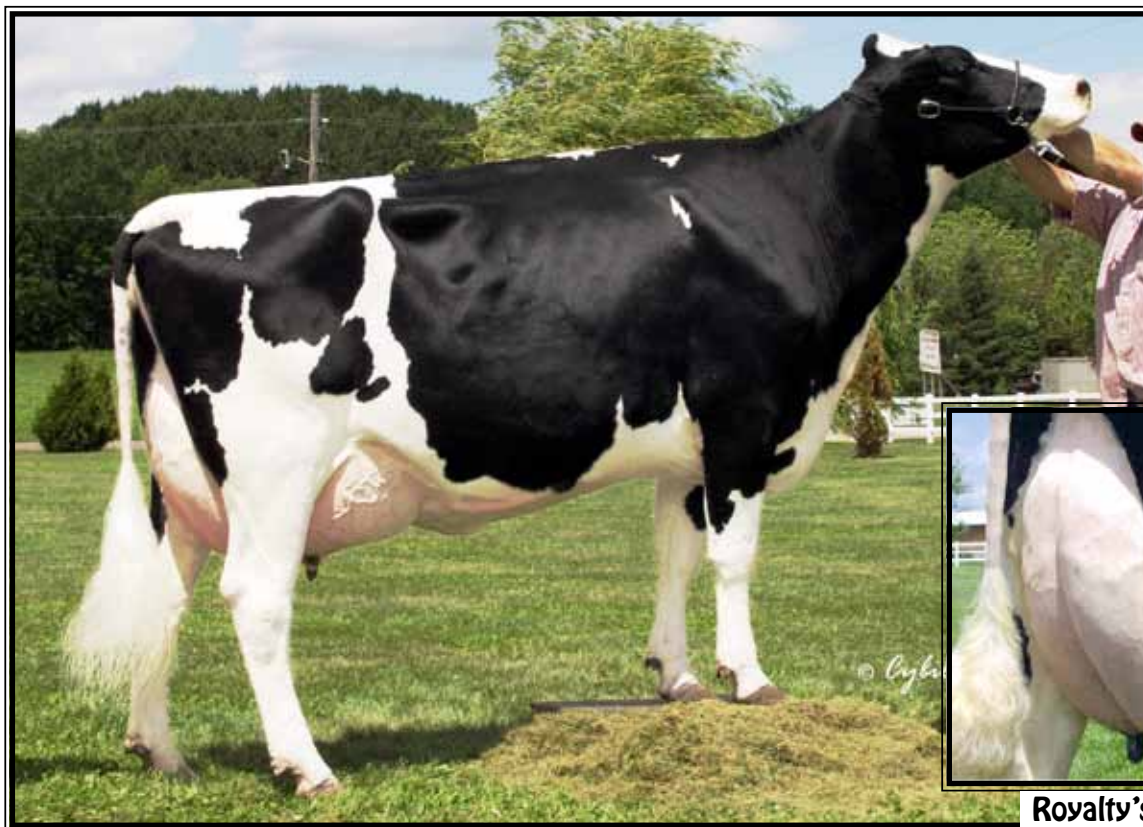

Royalty's excellent mammary

Astrahoe LJ Rosa Royalty-ET EX-93,2E EEEEE

3-08 365 36880 3.8 1386 3.3 1199

(Dam of Lot 16)

LOT 16

Sixcorner Atwood Raven-ET

4-00 VG-86 VVGVV *88-MS
140714304 100%RHA-NA
Born 5/9/10 4/14 PTA +1634CTPI
2-00 356 18290 3.8 698 3.4 629
3-01 325 20052 3.6 721 3.3 653 inc.
Last test- 62 lbs 4.0%F 3.6%P Sec 3.9

Fresh 6/29/13

Bred 2/26/13, Due 12/3/14 to

107HO1430 Matt

4/14 PTA +1991GTPI +472M +3.10T
Domain X EX-93,2E DOM Shottle

*Pot. 14th generation EX

Winross Holsteins c/o Steve Lantz

717-656-6874

Maple-Downs-I G W Atwood-ET

8956379 4/14 PTA +1942GTPI
+294M +.15% +51F +.02% +15P
+1.0PL +4.66T +3.51UDC +3.74FLC
Goldwyn X EX-92 GMD A-A Durham

Astrahoe LJ Rosa Royalty

7-09 EX-93,2E EEEEE 130369914
2-03 345 25350 3.9 982 3.4 872
3-08 365 36880 3.8 1386 3.3 1199
7-03 208 20140 3.8 761 2.8 570

Sire Sunnyslodge Linjet

(Pictured above)

10th Dam:

Hayssen D V Audrey EX-90,2E
Lifetime 126251 4.4 5547

11th Dam:

Whirlhill Q Rag Apple Ariel EX-92
Lifetime 228465 4.2 9595

12th Dam:

Arlite Posch EX-92 EEVE GMD
Lifetime 144739 3.6 5176

13th Dam:

Audrey Posch EX-93,2E EEEE GMD
Lifetime 180339 3.8 6775

2nd Dam:

Pinehurst Royal Rosa-ET EX-91,2E EEEEE

2-06 365 30260 3.7 1132 3.0 899
3-10 365 41400 3.3 1358 2.8 1145
6-08 365 35240 3.6 1272 3.0 1067
Lifetime 115400 3.5 4073 3.1 3593
Sire: Startmore Rudolph-ET

3rd Dam:

Pinehurst Roulade EX-92,2E EEEEE

3-05 365 34160 4.3 1474 3.4 1156
5-00 365 35130 3.6 1271 3.2 1115
Lifetime 142070 3.8 5395 3.1 4436

4th Dam:

Pinehurst Sweet Cleo EX-90 EEVEV

4-10 365 36180 3.7 1356 3.1 1109
6-00 365 40380 4.4 1776 3.2 1305
Lifetime 191570 3.9 7392 3.3 6238

5th Dam:

Pinehurst Sweet Freedom EX-90

3-09 365 33920 4.3 1467 3.2 1088
5-07 330 34520 4.3 1500 3.1 1084

6th Dam:

Pinehurst Sweet Delight EX-91,3E GMD

8-00 365 28460 4.2 1194 3.2 917
Lifetime 151600 4.0 6116 3.2 4907

7th Dam:

Pinehurst Rapture EX-96,4E GMD

8-02 365 30370 4.2 1290 3.1 948
Lifetime 160790 3.9 6337 3.0 2469

8th Dam:

Pinehurst Fragrance EX-90,2E

4-08 365 34490 3.6 1234
Lifetime 131700 3.5 4659F

9th Dam:

Hayssen Fond Ariel EX-90

Lifetime 105270 3.4 3559



Riatta's EX-MS

**Astrahoe P Rosa Riatta-ET
EX-91 EEVVE**

3-08 34190 3.7 1270 3.0 1017
(2nd Dam of Lot 17)



**Oakfield Dundee Rustler-ET
UG-87 UU+UU**

3-05 365 29220 3.0 865 3.2 930
(Dam of Lot 17)

LOT 17

Winross Talent Real

2-08 GP-82 FVG+V
141469319 100%RHA-NA
Born 9/2/11
2-04 133 11468 3.0 340 2.8 324 inc.
Last test- 89 lbs 3.0%F 2.8%P Sec .9
Fresh 1/7/14
Bred 4/11/14, Due 1/16/15 to
162H0335 Goldsun
4/14 PTA +1697GTPI +3.63T +3.99UDC
Goldwyn X Allen

Winross Holsteins c/o Steve Lantz
717-656-6874

Ladino Park Talent-Imp-ET*RC
AUS930377 4/14 PTA +1417GTPI
+2.4PL +2.09T +2.25UDC +1.07FLC
Storm X EX-91,2E Leader

Oakfield Dundee Rustler-ET
5-00 VG-87 VV+VV 63238272
2-03 358 23730 3.7 871 3.2 760
3-05 365 29220 3.0 865 3.2 930
5-00 316 22880 3.3 765 3.3 761
Sire: Regancrest Dundee-ET
(Pictured above)

10th Dam:
Hayssen Fond Ariel EX-90
Lifetime 105270 3.4 3559
11th Dam:
Hayssen D V Audrey EX-90,2E
Lifetime 126251 4.4 5547
12th Dam:
Whirlhill Q Rag Apple Ariel EX-92
Lifetime 228465 4.2 9595
13th Dam:
Arlite Posch EX-92 EEVE GMD
Lifetime 144739 3.6 5176
14th Dam:
Audrey Posch EX-93,2E EEEE GMD
Lifetime 180339 3.8 6775

2nd Dam: (Pictured above)
Astrahoe P Rosa Riatta-ET
EX-91 EEVVE
2-00 305 21050 3.6 758 3.1 648
3-08 365 34190 3.7 1270 3.0 1017
***13th generation EX**
3rd Dam:
Pinehurst Royal Rosa-ET
EX-91,2E EEEEE
3-10 365 41400 3.3 1358 2.8 1145
6-08 365 35240 3.6 1272 3.0 1067
Lifetime 115400 3.5 4073 3.1 3593
4th Dam:
Pinehurst Roulade EX-92,2E EEEEE
3-05 365 34160 4.3 1474 3.4 1156
5-00 365 35130 3.6 1271 3.2 1115
Lifetime 142070 3.8 5395 3.1 4436
5th Dam:
Pinehurst Sweet Cleo EX-90 EEVEV
4-10 365 36180 3.7 1356 3.1 1109
6-00 365 40380 4.4 1776 3.2 1305
Lifetime 191570 3.9 7392 3.3 6238
6th Dam:
Pinehurst Sweet Freedom EX-90
3-09 365 33920 4.3 1467 3.2 1088
5-07 330 34520 4.3 1500 3.1 1084
7th Dam:
Pinehurst Sweet Delight EX-91,3E GMD
8-00 365 28460 4.2 1194 3.2 917
Lifetime 151600 4.0 6116 3.2 4907
8th Dam:
Pinehurst Rapture EX-96,4E GMD
8-02 365 30370 4.2 1290 3.1 948
Lifetime 160790 3.9 6337 3.0 2469
9th Dam:
Pinehurst Fragrance EX-90,2E
4-08 365 34490 3.6 1234
Lifetime 131700 3.5 4659F



Plushanski Bol Framor EX-90 EEE+E

1-10 365 28010 3.7 1045 3.1 875

(2nd Dam of Lot 18)

LOT 18

Winross Jives Friday-ET

141749648 99RHA-I
Born 2/17/12 4/14 PTA +1895GTPI
+1281M +18F +41P +3.7PL +.7DPR
+1.47T +1.12UDC +1.70FLC

Due 6/3/14 to 7HO11728 Milky

4/14 PTA +2308GTPI +1685M +59P +3.27T
Bookem X EX-90 DOM Jeeves

Winross Holsteins c/o Steve Lantz

717-656-6874

Berryridge Jeeves Jives-ET

66762643 4/14 PTA +2028GTPI
+950M -.02% +29F +.03% +37P
+569NM\$ +5.9PL +1.5DPR 2.65SCS
+1.39T +1.08UDC +1.45FLC 92%R
Jeeves X EX-92,2E Shottle

Ms C-Haven Jstrm Froncie-ET

4-02 VG-85 VVV++ 65671620
4/14 PTA +1828GTPI +1153M +37P
2-02 365 23580 3.7 878 3.3 770
3-08 365 24400 3.5 858 3.3 803
Sire: Applious Jet Stream-ET

9th Dam:

**Plushanski Chief Faith
EX-94,4E EEEE GMD**
5-01 305 30010 4.2 1267
6-08 305 31520 4.1 1280
7-10 305 32180 5.0 1601
9-01 305 33840 5.0 1687
Lifetime 195750 4.5 8825
***Brood cow extraordinaire**

**2nd Dam: (Pictured above)
Plushanski Bol Framor-ET
EX-90 EEEE+E**

1-10 365 28010 3.7 1045 3.1 875
4-04 182 25230 3.6 918 2.8 709

3rd Dam:

**Plushanski Aaron Fragile-ET
VG-87 +E++E GMD-DOM**
2-05 305 25820 3.6 925 3.3 858

4th Dam:

**Plushanski Bwood Fraka-ET
VG-85 VV++V GMD-DOM**
2-07 365 37760 4.3 1637 3.0 1138
4-02 365 37440 4.1 1528 3.0 1128

5th Dam:

**Plushanski Bellman Frae
VG-85 VV+V+ GMD-DOM**
2-03 305 25930 4.3 1121 3.5 904

6th Dam:

**Plushanski BS Frapp-ET
VG-85 VV++V GMD-DOM**
2-00 365 27406 5.2 1434 3.4 931
3-05 365 29799 5.2 1543 3.4 1023

7th Dam:

**Plushanski Neil Flute
VG-87 VEVV GMD-DOM**
3-05 365 32084 5.4 1746 3.3 1073
5-02 365 35145 5.2 1828 3.2 1126

8th Dam:

**Plushanski Job Fancy
VG-87 +VEV GMD-DOM**
4-11 305 32590 4.4 1426 3.2 1036

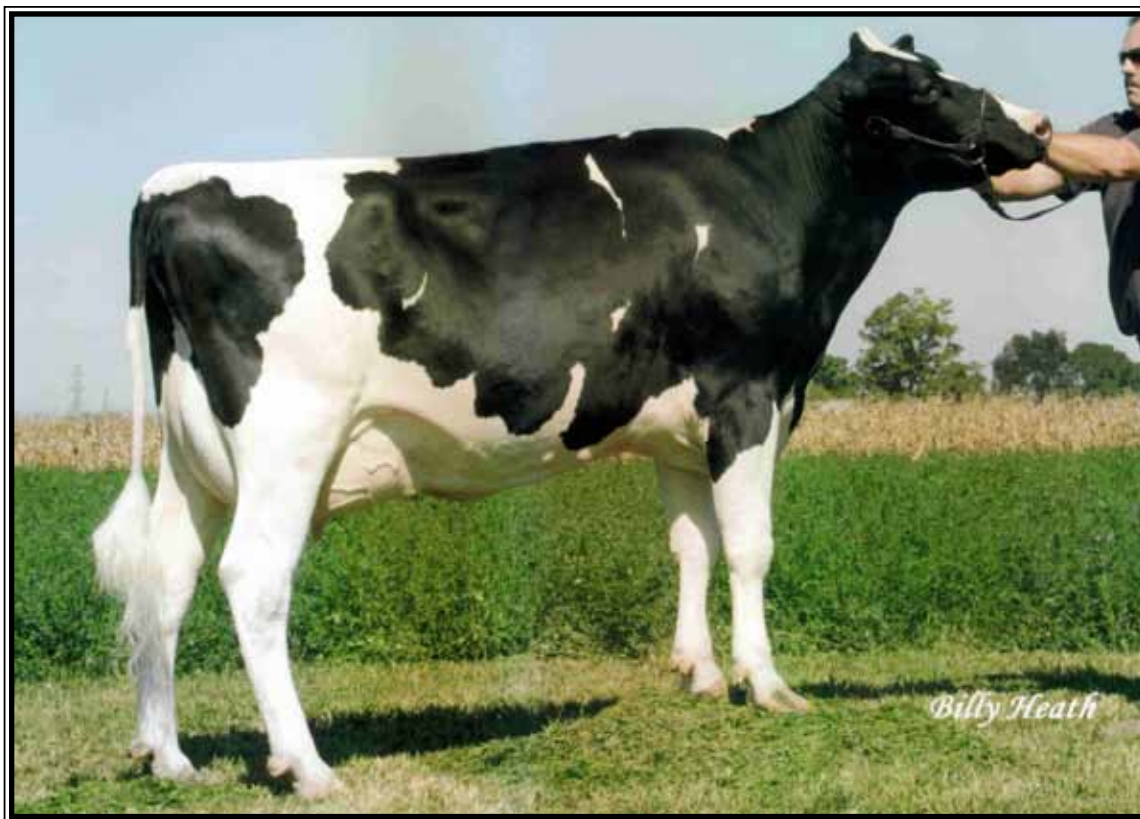

Winross Ron Eron VG-87 +UUUE

Lifetime 172730 3.2 5584 3.3 5694
(Dam of Lot 19 & 2nd Dam of Lot 20)

LOT 19

Winross Sanchez Ellen

4-03 VG-88 VVVEV

140374944 100%RHA-NA

Born 10/31/09 4/14 PTA +1753CTPI

2-05 322 20510 3.7 758 3.2 644

3-05 332 26480 3.5 918 3.2 847

Fresh 5/12/14

Winross Holsteins c/o Steve Lantz

717-656-6874

Gen-Mark Stmatic Sanchez

134422312 4/14 PTA +1686GTPI
+949M -.12% +1F -.02% +22P +1.0PL
+3.01T +2.03UDC +2.56FLC 99%R
Stormatic X EX-90,2E GMD Marshall

Winross Ron Eron

4-02 VG-87 +VVVE 134765963

1-10 365 26170 2.6 684 3.1 823

3-01 365 30920 3.1 950 3.2 1001

4-09 365 31110 3.2 1003 3.2 995

5-11 334 27990 3.3 915 3.3 926

6-11 362 27550 3.6 981 3.3 903

8-00 308 21510 3.5 755 3.3 710

Lifetime 172730 3.2 5584 3.3 5694

Sire: Winross Lindy Ron

(Pictured above)

LOT 20

Winross Windbrook Extreme

142499948 100%RHA-NA

Born 4/3/13 4/14 PTA +1804PTPI

Bred 5/3/14 to

507H011703 Armani*RC

4/14 PTA +2147GTPI +3.37T +3.07UDC

Goldwyn X Apple-RED EX-96 All-Am
(female sexed semen)

Sire: Gillette Windbrook-ETS

7816429C 4/14 PTA +1850GTPI

+621M +.07% +41F +.03% +26P +.4PL

+2.92T +2.14UDC +2.70FLC 99%R

FBI X VG-88 Blitz

Dam: Ellen (Sells as Lot 19)

2nd Dam:

Winross Fred Eva-TW

VG-85 +V+VV

2-01 365 21400 4.0 866 3.2 693

3-08 365 28670 4.3 1224 3.4 971

5-02 365 21240 4.3 916 3.3 709

3rd Dam:

Winross Belltone Ella

GP-83 +V+V+

4-06 350 26100 2.7 707 3.0 791

4th Dam:

Leaderwood Valdale Elva

VG-88 VEVEV

4-02 320 22850 3.2 728 3.0 688

Lifetime 160620 3.1 5023 2.9 4653

5th Dam:

Leaderwood Print Echo

EX-91,3E EEEEE

10-05 289 23610 3.4 795 3.0 700

Lifetime 236650 3.7 8751 3.1 7311

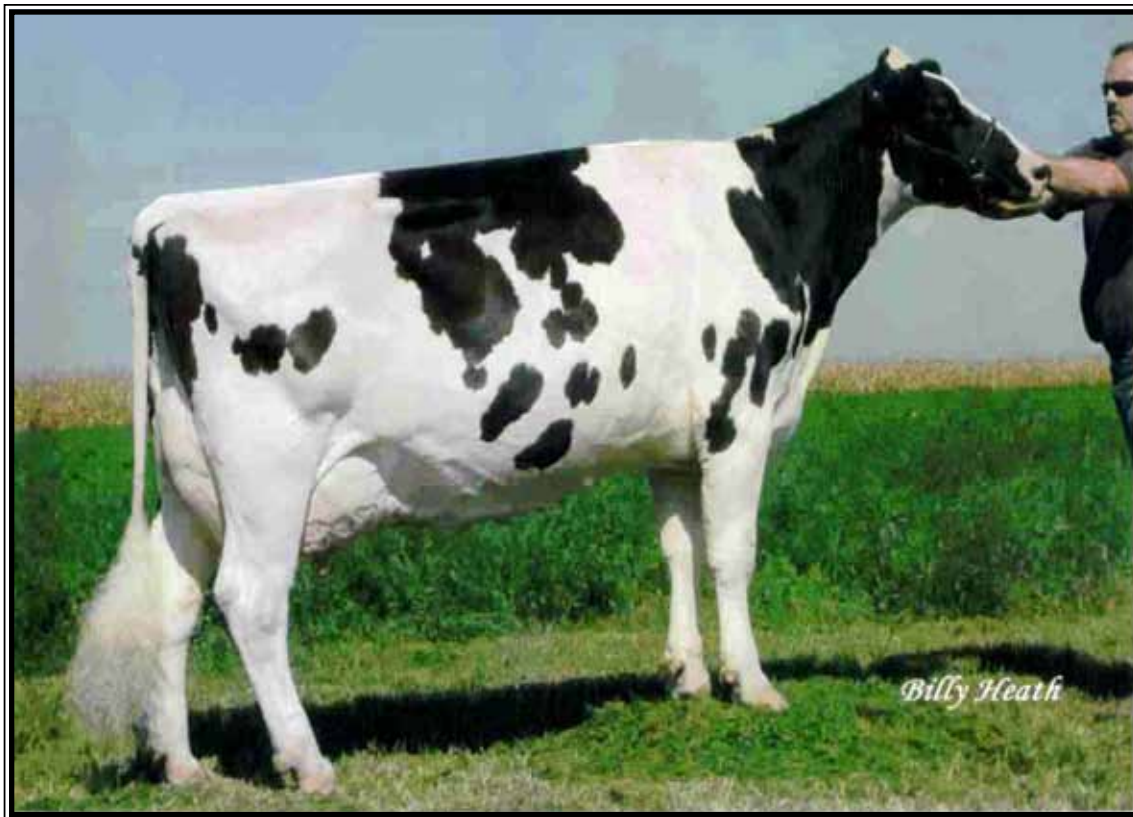

Winross Eland Echo EX-93,3E EEEEE

Lifetime 186300 3.6 6790 3.2 5939
(2nd Dam of Lot 21 & Dam of Lot 22)

LOT 21

Winross Atwood Esther-ET

3-06 VG-87 VVV+V
141093194 100%RHA-NA
Born 1/15/10 4/14 PTA+1708CTPI
2-03 318 19210 3.8 730 3.4 644
3-04 63 6090 3.6 218 2.7 165 inc.
Last test- 94 lbs 2.7%F 2.6%P Sec .9
Fresh 3/18/14

Winross Holsteins c/o Steve Lantz
717-656-6874

Maple-Downs-I G W Atwood-ET
8956379 4/14 PTA +1942GTPI
+294M +.15% +51F +.02% +15P
+1.0PL +4.66T +3.51UDC +3.74FLC
Goldwyn X EX-92 GMD A-A Durham

Winross Kite Eva-ET
5-05 VG-88 VEEVV 137817874
1-11 363 21560 4.0 863 3.4 731
3-01 364 24470 3.9 966 3.5 864
4-02 307 21720 4.1 899 3.5 753
5-02 365 24700 4.1 1016 3.3 811
Lifetime 102260 4.2 4255 3.5 3598
Sire: Markwell Kite-ET*RC

2nd Dam: (Pictured above)
Winross Eland Echo
EX-93,3E EEEEE
2-05 365 26670 3.3 870 3.1 828
3-09 365 31010 3.8 1177 3.2 992
5-00 365 35080 3.6 1268 3.2 1109
6-08 365 35760 3.5 1256 3.0 1068
8-01 365 27810 3.4 945 3.0 828
Lifetime 186300 3.6 6790 3.2 5939

3rd Dam:
Winross Leader Ele
VG-86 +E+VV
5-05 365 26210 3.5 906 3.0 784
Lifetime 100190 3.5 3541 3.0 2999

4th Dam:
Leaderwood Valdale Elva
VG-88 VEVEV
3-00 365 22510 3.3 752 3.1 691
Lifetime 160620 3.1 5023 2.9 4653

5th Dam:
Leaderwood Print Echo
EX-91,3E EEEEE
10-05 289 23610 3.4 795 3.0 700
Lifetime 236650 3.7 8751 3.1 7311

LOT 22

Winross Digger Even

2-07 GP-81 ++GG+

141383596 100%RHA-NA

Born 6/18/11 4/14 PTA +1759CTPI

1-09 308 19100 3.5 676 3.1 599

2-09 46 3508 2.9 100 2.8 97 inc.

Last test- 82 lbs 2.6%F 2.6%P Sec .3

Fresh 4/4/14

Winross Holsteins c/o Steve Lantz

717-656-6874

Ronelee Gold Digger-ET

840003004373270 4/14 PTA 2037GTPI

+343M -.03% +6F +.03% +17P

+535NMS +5.4PL +1.9DPR 2.55SCS

+2.11T +2.59UDC +1.74FLC 97%R

Goldwyn X EX-91,2E GMD Outside

Winross Eland Echo

9-06 EX-93,3E EEEEE 132654689

2-05 365 26670 3.3 870 3.1 828

3-09 365 31010 3.8 1177 3.2 992

5-00 365 35080 3.6 1268 3.2 1109

6-08 365 35760 3.5 1256 3.0 1068

8-01 365 27810 3.4 945 3.0 828

Lifetime 186300 3.6 6790 3.2 5939

Sire: Four-Of-A-Kind-ET

(Pictured w/ Lot 21)

2nd Dam:

Winross Leader Ele

VG-86 +E+VV

2-01 365 23720 3.8 899 3.0 707

3-04 342 23850 3.2 774 3.0 713

4-05 329 24250 3.6 870 3.0 719

5-05 365 26210 3.5 906 3.0 784

Lifetime 100190 3.5 3541 3.0 2999

3rd Dam:

Leaderwood Valdale Elva

VG-88 VEVEV

3-00 365 22510 3.3 752 3.1 691

Lifetime 160620 3.1 5023 2.9 4653

4th Dam:

Leaderwood Print Echo

EX-91,3E EEEEE

10-05 289 23610 3.4 795 3.0 700

Lifetime 236650 3.7 8751 3.1 7311

LOT 23

Pintail-Point Hoppy

4-11 VG-88 VV+VV

139703740 100%RHA-NA

Born 2/8/09 4/14 PTA +1781GTPI

2-00 365 23640 3.9 933 3.3 775

3-02 324 22000 3.9 861 3.4 745

4-03 305 24850 3.6 903 3.4 850

DRY COW

Bred 10/1/13, Due 7/8/14 to

120HO2138 Mighty

(Iota X Shottle May EX-93,3E)

Winross Holsteins c/o Steve Lantz

717-656-6874

KED Outside Jeeves-ET

134438230 4/14 PTA +1906GTPI

+322M +.06% +28F +.01% +11P

+507NMS +6.9PL +3.0DPR 2.88SCS

+1.18T +.88UDC +1.56FLC 99%R

Outside X EX-94,3E GMD Duster

Harvue Elmo Harriet

4-05 VG-88 VEVVV 52378790

2-02 319 24590 3.8 940 3.4 829

3-01 290 21030 3.7 772 3.5 727

4-01 285 22280 3.2 716 3.2 724

5-00 305 34150 3.6 1240 3.5 1185

Lifetime 153730 3.4 5276 3.4 5234

Sire: Harvue Durham Elmo

2nd Dam:

Harvue Phil Harriet

EX-91,2E EEEEE

2-03 340 25330 4.1 1039 3.3 839

3-04 365 33330 4.0 1340 3.4 1146

4-06 365 35060 3.9 1368 3.3 1171

6-01 365 35480 4.1 1451 3.3 1165

Lifetime 140970 4.1 5786 3.3 4702

3rd Dam:

Harvue Knox Helen

VG-88 VEVV+

6-05 365 39430 3.8 1512 3.1 1218

Lifetime 156170 4.1 6356 3.2 5010

4th Dam:

Harvue Tab Hallie VG-85

3-02 365 26180 3.6 955 3.2 826

5th Dam:

Harvue Sexation Stratford Hall

EX-92,3E EEEE GMD-DOM

7-06 365 32770 3.3 1074 3.2 1063

Lifetime 205840 3.6 7452 3.2 6548

6th Dam:

Harvue Virginian Carters Grove

EX-90 VEEV GMD-DOM

12-07 365 28560 3.7 1063

Lifetime 246980 4.0 9972 3.2 3256

7th Dam:

Harvue Charm Kim

EX-90 EEEV

4-01 365 26730 3.3 883

8th Dam:

Harvue Kingpin Mim

VG-86 VEVV

Lifetime 101290 3.4 3450

LOT 24

Winross Goldchip Holly

141945110 100%RHA-NA

Born 5/5/12 4/14 PTA +1891PTPI

Fresh 4/18/14

Sire: Mr Chassity Gold Chip-ET

140145553 4/14 PTA +1996GTPI

+211M +.06% +23F +379NMS +2.8PL

+3.70T +3.31UDC +3.16FLC 89%R

Goldwyn X EX-92 GMD-DOM Shottle

Dam: Hoppy (Sells as Lot 23)



Winross Buckeye Noel-ET EX-91 EEVVE

3-10 365 30180 3.4 1012 3.3 995

(2nd Dam of Lot 25 & mat. sister to the Dam of Lot 26)

LOT 25

Winross Atwood Noel

142057241 100%RHA-NA

Born 5/11/12

Fresh 5/23/14

Winross Holsteins c/o Steve Lantz

717-656-6874

Maple-Downs-I G W Atwood-ET

8956379 4/14 PTA +1942GTPI
+294M +.15% +51F +.02% +15P
+1.0PL +4.66T +3.51UDC +3.74FLC
Goldwyn X EX-92 GMD A-A Durham

Winross Jeeves Nancy-ET

3-05 GP-81 GVG++ 140532746
2-04 318 20770 3.5 732 3.1 643
3-04 360 24643 3.7 921 3.1 765 inc.
Sire: KED Outside Jeeves-ET

10th Dam:
Springdale Admiral Skyliner
EX-90,3E EEV GMD
4-01 341 22810 3.8 875
Lifetime 15150 3.7 5578

2nd Dam: (Pictured above)
Winross Buckeye Noel-ET
EX-91 EEVVE

1-11 365 23690 3.3 778 3.4 798
3-10 365 30180 3.4 1012 3.3 995

3rd Dam:

Woodmansees Durham Noreen
EX-91 EEVVE
5-09 365 32410 3.7 1184 3.2 1053

4th Dam:

R-E-W Mor Nancy-ET
VG-88 VVVVE
4-06 305 28640 3.9 1110 3.3 938
Lifetime 103520 3.9 4027 3.4 3476

5th Dam: (Pictured w/ Lot 26)

R-E-W Nicely
VG-87 VEV+V DOM
5-00 357 26050 4.6 1200 3.5 916

6th Dam:

B-R-W Noonie
EX-93,4E EEEEE GMD-DOM
6-01 365 39830 4.0 1600 3.2 1285
7-07 365 34300 4.1 1413 3.1 1066
Lifetime 286220 3.9 11092 3.2 9071

7th Dam:

B-R-W Nellie
VG-85 +VVV GMD-DOM
3-03 364 26740 3.8 1005 3.0 811

8th Dam:

R-E-W Nickie EX-90 VEEE DOM
2-01 365 20720 3.6 749

9th Dam:

Silver-Shade Elev Natlie
VG-89 EEE+ GMD-DOM
6-07 365 24380 3.4 835
Lifetime 104470 3.5 3702

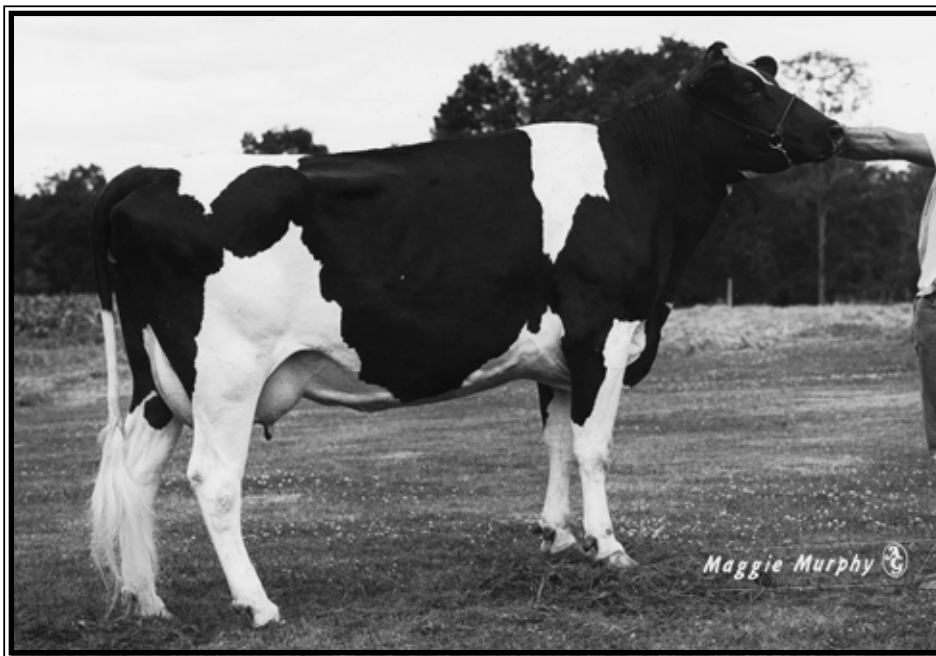

**R-E-W Nicely
VG-87 VEV+U DOM**

5-00 357 26050 4.6 1200 3.5 916
(4th Dam of Lot 26 & 5th Dam of Lot 25)

2nd Dam:

**Woodmansees Durham Noreen
EX-91 EEVVE**
2-02 305 18030 4.6 832 3.8 682
3-09 275 16890 4.0 679 3.7 626
4-09 230 14070 3.8 538 3.7 522
5-09 365 32410 3.7 1184 3.2 1053

3rd Dam:

**R-E-W Mor Nancy-ET
VG-88 VVVVE**
4-06 305 28640 3.9 1110 3.3 938
Lifetime 103520 3.9 4027 3.4 3476

4th Dam: (Pictured above)

**R-E-W Nicely
VG-87 VEV+V DOM**
5-00 357 26050 4.6 1200 3.5 916

5th Dam:

**B-R-W Noonie
EX-93,4E EEEEE GMD-DOM**
6-01 365 39830 4.0 1600 3.2 1285
7-07 365 34300 4.1 1413 3.1 1066
Lifetime 286220 3.9 11092 3.2 9071

6th Dam:

**B-R-W Nellie
VG-85 +VVV GMD-DOM**
3-03 364 26740 3.8 1005 3.0 811

7th Dam:

**R-E-W Nickie
EX-90 VEEE DOM**
2-01 365 20720 3.6 749

8th Dam:

**Silver-Shade Elev Natlie
VG-89 EEE+ GMD-DOM**
6-07 365 24380 3.4 835
Lifetime 104470 3.5 3702

9th Dam:

**Springdale Admiral Skyliner
EX-90,3E EEEV GMD**
4-01 341 22810 3.8 875
Lifetime 15150 3.7 5578

LOT 26

Winross Holsteins c/o Steve Lantz

717-656-6874

Winross Lancaster Nora

3-00 VG-85 V+V+V
141146762 100%RH-NA
Born 1/2/11 4/14 PTA +1604CTPI
2-02 365 22920 3.8 875 3.2 732
Will sell fresh, Due 5/19/14

Leaderwin Lancaster-ET

139776489 4/14 PTA +1681GTPI
+106M +.10% +31F +.01% +6P +.6PL
+2.35T +1.86UDC +1.29FLC 83%R
Bolivia X EX-92,2E DOM Shottle

Winross Sep-Storm Nora-ET

2-06 GP-83 +++++ 139110209
1-11 311 18950 3.8 715 3.2 603
Sire: Pursuit September Storm-ET*RC

Maternal sister:

Winross Buckeye Noel-ET

EX-91 EEVVE
3-10 365 30180 3.4 1012 3.3 995
(Pictured w/ Lot 25)

LOT 27

Winross Holsteins c/o Steve Lantz

717-656-6874

Winross Shottle Dark

2-05 VG-85 +V++V
141618049 100%RHA-NA
Born 12/10/11 4/14 PTA +1771PTPI
2-02 99 6652 3.6 240 2.9 192 inc.
Last test- 71 lbs 3.7%F 2.8%P
Fresh 2/10/14
Bred 5/15/14 to 7HO1118 Brokaw
4/14 PTA +1915GTPI +4.53T +3.85UDC
Atwood X VG-87 GMD Mac

Picston Shottle-ET

GBR598172 4/14 PTA +1929GTPI
+885M +.05% +45F -.01% +24P
+2.1PL +2.29T +1.84UDC +1.58FLC
Mtoto X EX-91 Aerostar

Greystone Acme Dazzle

6-08 VG-87 VV+VV 138840853
2-03 320 19020 3.4 656 3.1 585
3-03 338 21230 3.8 814 3.5 746
4-02 294 21830 3.6 794 3.2 694
5-02 365 27110 3.4 924 3.2 873
Sire: KHW Elm-Park Acme-ET*RC

2nd Dam:

**Greystone Factor Dipper
VG-85 V+++V**

1-10 305 19840 3.7 735 3.0 594
3-01 305 21630 3.9 836 3.2 701
4-02 305 23550 3.7 875 3.1 732
5-02 305 27590 3.6 987 3.0 840
6-04 305 26380 3.5 925 3.1 820
Lifetime 147790 3.7 5455 3.1 4623



Welk-Shade Roy Sheen EX-91 EEVVE

3-04 365 29430 4.1 1210 3.3 975

(2nd Dam of Lot 28)

LOT 28

Winross Aftershock Smooth

142057269 100%RHA-NA

Born 6/4/12

Fresh 5/21/14

Winross Holsteins c/o Steve Lantz

717-656-6874

Ms Atlees Sht Aftershock-ET

65249839 4/14 PTA +1768GTPI
+472M +.02% +23F -.05% +1P +2.2PL
+3.12T +2.58UDC +2.05FLC 99%R
Shottle X EX-92 GMD-DOM Durham

Winross Sanchez Sunshine-ET

3-07 GP-83 +V+++ 140425930
2-04 365 19520 4.2 820 3.3 644
3-05 308 19906 4.3 853 3.2 644 inc.
Sire: Gen-Mark Stmatic Sanchez

2nd Dam: (Pictured above)

**Welk-Shade Roy Sheen
EX-91 EEVVE**

2-04 325 22590 4.2 941 3.4 757
3-04 365 29430 4.1 1210 3.3 975
5-01 365 20300 4.3 876 3.4 690

3rd Dam:

**Terrylea Storm Sandy
EX-92,2E EEEEE**

6-03 305 28800 3.6 1024 3.2 910
Lifetime 184210 3.7 6731 3.2 5884

4th Dam:

**Terrylea Stardust Sonya
VG-85-CAN VG-MS**

6-07 365 24921 3.4 855 3.0 736
Lifetime 133835 3.3 4469 3.0 4052

5th Dam:

**Terrylea Valor Val
VG-88-CAN 88-MS**

5-01 365 33065 4.0 1329 3.2 1065
7-06 365 32229 4.1 1329 3.2 1016
Lifetime 240586 4.1 9945 3.3 7873



Cook-Farm Flip Inez EX-95,5E EEEEE GMD

Lifetime 199520 4.4 8828 3.3 6522
(3rd Dam of Lot 29)

LOT 29

Winross Master Instant

142197015 100%RHA-NA|
Born 11/12/12

Due 12/27/14 to

206HO148 Golden Dreams

4/14 PTA +1952GTPI +3.78T +4.08UDC

Winross Holsteins c/o Steve Lantz

717-656-6874

Leaderwin Domain Master-ET

140865738 4/14 PTA +1928GTPI
+1803M -.13% +32F -.05% +41P
+324NMS +2.1PL -.9DPR 2.96SCS
+2.51T +2.19UDC +2.10FLC 77%R
Domain Z EX-90 DOM Jeeves

Winross 4Aces Incence

4-00 VG-85 VV++V 140109942
2-03 344 24750 3.1 759 2.9 712
3-04 365 27510 3.3 899 3.0 827
4-07 114 12215 3.1 376 2.7 329 inc,
Sire: Windy-Knoll-View 4 Aces-ET

2nd Dam:

**Cook-Farm Lindy Incense-ET
VG-87 VE++V**

3-08 344 17400 4.0 694 3.3 576
4-08 365 20720 3.9 808 3.4 710

3rd Dam: (Pictured above)

**Cook-Farm Flip Inez
EX-95,5E EEEEE GMD**

3-11 365 29000 4.4 1262 3.4 989
8-08 365 28010 4.5 1256 3.2 890
10-11 365 34270 4.3 1487 3.0 1038
Lifetime 199520 4.4 8828 3.3 6522

**1st pl 100,000 Cow N-E Fall Nat'l 1996*

4th Dam:

**Cook-Farm Genius Inga
EX-91,3E EEEEE**

5-10 365 34910 4.5 1560 3.7 1304
7-07 365 36060 4.4 1592 3.5 1346
Lifetime 197110 4.5 8893 3.6 7165

**2nd pl Prod. of Dam N-E Fall Nat'l '96*

5th Dam:

**Cook-Farm Sexation Ilse
EX-91,3E GMD-DOM**

9-10 365 31880 4.4 1394 3.2 1034
Lifetime 197870 4.4 8701 3.4 6793

6th Dam:

**Cook-Farm Bootmaker Ingrid
VG-85 +VVV**

5-04 340 22680 3.6 824 3.0 675
Lifetime 133020 3.7 4963 3.1 2863

LOT 30

Winross Manny Haven

142362446 100%RHA-NA

Born 3/11/13

Bred 5/21/14 to

507HO10506 Atwood-ET

4/14 PTA +1942GTPI +4.66T +3.51UDC

Goldwyn X EX-92 GMD A-A Durham

(female sexed semen)

Winross Holsteins c/o Steve Lantz

717-656-6874

Leaderwin Domain Manny-ET

140875137 4/14 PTA +1920GTPI

+642M -.03% +14F -.02% +12P

+291NM\$ +2.5PL +.2DPR 2.79SCS

+3.13T +3.30UDC +2.25FLC 78%R

Domain X EX-92,2E DOM Shottle

Jericho-Dairy Roy Hubahuba

5-01 VG-86 VVV+V 140478228

2-01 350 23190 3.5 80-9 3.2 734

3-02 317 20880 3.0 632 3.1 640

4-02 365 22860 3.5 800 3.3 745

Sire: Roylane Jordan-ET

2nd Dam:

Jericho-Dairy Durm Hotstuff

EX-90,2E EEVVE

2-02 339 18870 3.0 565 3.5 658

3-03 289 23140 3.3 771 3.1 720

4-03 274 24570 3.2 787 3.2 782

5-02 365 28940 3.7 1081 3.1 897

3rd Dam:

Sharpson Broker Linda

EX-92,2E EEEVE

2-02 292 20340 3.6 734 3.1 625

6-01 297 22640 3.8 863 3.0 686

7-Lactations

Lifetime 136380 3.8 5236 3.1 4289

4th Dam:

Sharpson Conquest Linny

VG-85 VVV+V

2-04 280 21690 3.4 727 2.9 635

3-03 291 21520 3.2 694 2.8 596

4-07 340 28380 3.4 970 2.7 773

5th Dam:

Sharpson Chaplain Linda

VG-85 ++VV

2-08 326 16170 4.0 640 3.0 480

5-00 259 18460 3.7 675 2.7 499

LOT 31

Winross Windbrook Herosa

142845039 100%RHA-NA

Born 6/11/13 4/14 PTA +1680PTPI

Winross Holsteins c/o Steve Lantz

717-656-6874

Gillette Windbrook-ETS

7816429C 4/14 PTA +1850GTPI

+621M +.07% +41F +.03% +26P +.4PL

+2.92T +2.14UDC +2.70FLC 99%R

FBI X VG-88 Blitz

Stonehurst Sanchez Hazel

3-00 GP-83 +++GV 141146780

2-04 343 20294 3.4 695 2.8 571 inc.

Sire: Gen-Mark Stmatic Sanchez

2nd Dam:

Jericho-Dairy Roy Hubahuba

VG-86 VVV+V

2-01 350 23190 3.5 80-9 3.2 734

3-02 317 20880 3.0 632 3.1 640

4-02 365 22860 3.5 800 3.3 745

3rd Dam:

Jericho-Dairy Durm Hotstuff

EX-90,2E EEVVE

3-03 289 23140 3.3 771 3.1 720

4-03 274 24570 3.2 787 3.2 782

5-02 365 28940 3.7 1081 3.1 897

4th Dam:

Sharpson Broker Linda

EX-92,2E EEEVE

2-02 292 20340 3.6 734 3.1 625

6-01 297 22640 3.8 863 3.0 686

Lifetime 136380 3.8 5236 3.1 4289

5th Dam:

Sharpson Conquest Linny

VG-85 VVV+V

4-07 340 28380 3.4 970 2.7 773

6th Dam:

Sharpson Chaplain Linda

VG-85 ++VV

2-08 326 16170 4.0 640 3.0 480

5-00 259 18460 3.7 675 2.7 499



**Winross Ron Bet
UG-88 UUUUE**

2-05 365 28510 3.2 901 3.2 921
(2nd Dam of Lot 32)

LOT 32

Winross Holsteins c/o Steve Lantz
717-656-6874

Winross Observer Brita

2-01 GP-82 G+F+V
141310129 100%RHA-NA
Born 5/15/11
1-09 321 16470 3.6 586 3.4 564
2-09 72 6773 3.0 200 3.0 200 inc.
Last test- 105 lbs 2.6%F 2.7%P Scc .1
Fresh 3/9/14

De-Su Observer-ET

65917481 4/14 PTA +2168GTPI
+1476M -.02% +50F +.00% +45P
+646NM\$ +6.2PL -.4DPR 2.84SCS
+2.70T +3.02UDC +.41FLC 99%R
Planet X VG-86 GMD-DOM Oman

Winross SS Deuce Bliss

5-07 VG-86 VEVV+ 138269731
1-11 363 22910 3.8 871 3.3 746
3-00 365 24280 3.9 946 3.4 818
4-01 290 18200 3.5 642 3.3 596
5-00 335 23690 3.7 881 3.2 751
6-00 307 21670 3.8 834 3.4 740
Lifetime 110880 3.8 4180 3.3 3657
Sire: Scientific SS Deuce-ET

2nd Dam:

Winross My Bell GP-80
2-02 298 18880 3.3 628 3.4 637
3-03 330 20710 3.6 755 3.5 720

3rd Dam: (Pictured above)

Winross Ron Bet
VG-88 VVVVE
2-05 365 28510 3.2 901 3.2 921

LOT 33

Winross Holsteins c/o Steve Lantz
717-656-6874

Winross Talent Breeze

2-08 GP-81 G++G+
141570398 100%RHA-NA
Born 9/29/11
2-05 70 4377 4.1 180 2.8 124 inc.
Last test- 75 lbs 3.3%F 2.8%P Scc 2.1
Fresh 3/11/14

Ladino Park Talent-Imp-ET*RC

AUS930377 4/14 PTA +1417GTPI
+2.4PL +2.09T +2.25UDC +1.07FLC
Storm X EX-91,2E Leader

Ms Winross Forever Bertie

6-00 GP-83 +VGGV 138509428
2-00 336 18880 4.0 752 3.4 643
3-01 365 19210 4.5 857 3.5 671
4-03 352 21630 4.5 972 3.5 753
5-06 286 20230 4.1 821 3.3 669
Sire: Cook-Farm Roy Forever-ET

2nd Dam:

Winross Ron Break
GP-82 G++GV
2-02 365 19000 3.2 613 3.2 612
3-06 312 21230 3.5 738 3.2 685

3rd Dam:

Leaderwood Leadman Bertie
EX-90,2E VEE+E
6-11 365 37560 2.4 903 2.8 1046
8-04 365 36150 3.0 1099 2.9 1031
Lifetime 204890 3.4 6900 3.0 6048

LOT 34

Winross Holsteins c/o Steve Lantz

717-656-6874

Winross Aftershock Bart

2-08 GP-82 +V+++

141383587 100%RHA-NA

Born 5/25/11

1-10 305 16490 3.6 599 3.4 553

Will sell fresh, Due 5/26/14

Ms Atlees Sht Aftershock-ET

65249839 4/14 PTA +1768GTPI

+472M +.02% +23F -.05% +1P +2.2PL

+3.12T +2.58UDC +2.05FLC 99%R

Shottle X EX-92 GMD-DOM Durham

2nd Dam:

Winross Jolt Beth

GP-80, VG-MS

1-08 365 16770 3.9 660 3.2 530

3-00 365 24390 3.6 866 3.3 797

4-04 361 20330 3.9 803 3.3 678

5-05 341 20590 3.7 770 3.3 680

6-05 365 17380 3.5 614 3.3 570

Lifetime 106140 3.8 4019 3.3 3505

Winross Damion Betsy

5-08 VG-87 VV+VV 138775252

2-04 365 26190 3.3 877 3.5 907

3-07 365 23440 3.3 768 3.5 813

5-00 365 28880 3.3 947 3.4 990

Sire: Erbacres Damion

LOT 35

Winross Goldsun Buttercup

142499984 100%RHA-NA

Born 4/23/13 4/14 PTA +1643PTPI

Sire: Toc-Farm Goldsun-ET

ITA53990032335 4/14 PTA +1697GTPI

+ .03%F +.04%P +1.2PL -.6DPR

+3.63T +3.99UDC +2.19FLC 86%R

Goldwyn X Allen

Dam: Bart (Sells as Lot 34)

LOT 36

Winross Holsteins c/o Steve Lantz

717-656-6874

Winross Master Beet

142197006 100%RHA-NA

Born 10/31/12 4/14 PTA +1686PTPI

Due 12/1/14 to

94HO16487 Freeze

(Atwood X Frosty EX-97,2E All-Am)

Leaderwin Domain Master-ET

140865738 4/14 PTA +1928GTPI

+1803M -.13% +32F -.05% +41P

+324NM\$ +2.1PL -.9DPR 2.96SCS

+2.51T +2.19UDC +2.10FLC 77%R

Domain Z EX-90 DOM Jeeves

2nd Dam:

Winross Jolt Beth

GP-80, VG-MS

1-08 365 16770 3.9 660 3.2 530

3-00 365 24390 3.6 866 3.3 797

4-04 361 20330 3.9 803 3.3 678

5-05 341 20590 3.7 770 3.3 680

6-05 365 17380 3.5 614 3.3 570

Lifetime 106140 3.8 4019 3.3 3505

Winross Damion Betsy

5-08 VG-87 VV+VV 138775252

2-04 365 26190 3.3 877 3.5 907

3-07 365 23440 3.3 768 3.5 813

5-00 365 28880 3.3 847 3.4 990

Sire: Erbacres Damion

-Still in herd

LOT 37

Winross Holsteins c/o Steve Lantz

717-656-6874

Winross Manus Elda

142151262 100%RHA-NA

Born 9/25/12

Due 7/30/14 to

507H011703 Armani*RC

4/14 PTA +2147GTPI +3.37T +3.07UDC

Goldwyn X Apple-RED EX-96 All-Am

(female sexed semen)

Leaderwin Bolivia Manus-ET

139793686 4/14 PTA +1788GTPI

+273M +.08% +31F +.00% +9P +1.8PL

+2.63T +2.16UDC +1.71FLC 83%R

Bolivia X EX-93,2E DOM Shottle

Winross 4Aces Elda

2-09 GP-81 G+GF+ 140109951

2-02 321 19840 3.5 696 3.3 656

Sire: Windy-Knoll-View 4 Aces-ET

2nd Dam:

Winross Guy Eline

GP-82 ++VG+

2-07 337 19280 4.6 886 3.4 661

3-08 290 16630 4.4 739 3.7 607

4-07 307 17770 4.5 805 3.5 622

5-07 317 18340 4.3 794 3.7 672

3rd Dam:

Winross Ron Elite

VG-85 VVV++

5-02 365 26950 4.3 1166 3.5 952

Lifetime 121040 4.2 5087 3.5 2899

4th Dam:

Winross Storm Else GP-83

3-03 322 25630 3.7 928 3.3 842

5th Dam:

Winross Lindy Elsie

EX-90 VEVVE

4-09 358 32220 3.3 1049 3.0 974

Lifetime 104180 3.6 3800 3.1 3227

LOT 38

Winross Holsteins c/o Steve Lantz
717-656-6874

Winross Hero Style

142057278 100%RHA-NA
Born 6/30/12

Fresh 5/17/14

Siemers Toys Hero 9701-ET

62663985 4/14 PTA +1990GTPI
+46M +.20% +54F +.02% +6P
+355NM\$ +.9PL +.7DPR 2.92SCS
+3.46T +3.62UDC +2.92FLC 93%R
Toystory X EX-91 GMD Durham

Vista-Grande Infern Samone*RC

5-02 VG-88 VEVVV 137928974
2-02 345 24560 3.0 743 2.9 711
3-03 317 23900 2.9 682 2.9 702
4-04 365 28070 3.1 865 2.9 824
5-08 315 24730 3.3 823 3.0 744
Lifetime 101870 3.1 3136 2.9 3004
*Still in herd

2nd Dam:

Vista-Grande Bart Selsy VG-86 VVVG

2-01 275 18710 3.7 700 3.1 577
3-01 304 27450 3.7 1006 3.0 828
4-01 365 33840 3.7 1238 3.0 1004
Lifetime 100710 3.7 3746 3.0 3027

LOT 39

Winross Holsteins c/o Steve Lantz
717-656-6874

Winross Manus Glitter

142151253 100%RHA-NA
Born 9/12/12

Due 9/1/14 to

507H011703 Armani*RC

4/14 PTA +2147GTPI +3.37T +3.07UDC
Goldwyn X Apple-RED EX-96 All-Am
(female sexed semen)

Leaderwin Bolivia Manus-ET

139793686 4/14 PTA +1788GTPI
+273M +.08% +31F +.00% +9P +1.8PL
+2.63T +2.16UDC +1.71FLC 83%R
Bolivia X EX-93,2E DOM Shottle

Winross Guy Glad

5-05 GP-81 +V+++ 138331209
2-05 365 19850 4.6 919 3.6 721
3-09 365 22740 4.6 1040 3.7 843
5-01 328 19570 4.5 888 3.5 679
Sire: Winross Ron Guy

2nd Dam:

Winross Ron Glad G-78

2-02 335 25540 4.8 1225 3.2 820
3-02 277 18980 4.1 778 3.3 637

3rd Dam:

Winross Granslam Genie VG-86 VVE+V

4-10 365 28420 3.8 1090 3.0 864

4th Dam:

Leaderwood Supersire Ginny GP-80

4-04 365 36330 3.7 1328 2.9 1050
Lifetime 207800 3.7 7634 3.0 6255

LOT 40

Winross Holsteins c/o Steve Lantz
717-656-6874

Winross Lancaster Glow

141770912 100%RHA-NA
Born 11/1/11 4/14 PTA +1643PTPI

Fresh 5/16/14

Leaderwin Lancaster-ET

139776489 4/14 PTA +1681GTPI
+106M +.10% +31F +.01% +6P +.6PL
+2.35T +1.86UDC +1.29FLC 83%R
Bolivia X EX-92,2E DOM Shottle

Winross Surprise Glor

5-02 VG-85 +VGV+ 139989599
1-11 306 21090 3.9 831 3.3 690
2-11 312 19860 3.9 782 3.5 693
3-11 313 26580 3.8 1017 3.3 887
Sire: Jauquest-Lang Surprise

2nd Dam:

Winross Guy Glor

2-04 365 16340 4.1 668 3.0 489



Welcome Teamster Pat-ET EX-90 VEEVE

1-10 305 25130 3.8 950 3.1 770

(3rd Dam of Lot 41)



Pat's excellent mammary

LOT 41

Moonlit-Hill Pred Party-ET

69987876 99%RHA-NA

Born 3/18/14

May Genomics +2461GTPI 77K
+1101M +.14% +76F +.14% +46P
+948NMS +8.4PL +3.6DPR 2.76SCS
+2.03T +2.04UDC +1.57FLC

***ABS AI contract interest**

Daune Martin

660 Stricklerstown Rd
Newmanstown, PA 17073
717-381-8043

Rickland Predestine 669-ET

69177592 4/14 PTA +2288GTPI
+558M +.22% +79F +.06% +33P
+777NMS +6.6PL +2.5DPR 2.76SCS
+2.41T +2.08UDC +2.04FLC 77%R
Shamrock X EX-91 GMD Goldwyn

Klinedell Freddie Peace-ET

71067378 4/14 PTA +2235GTPI
+1287M +44F +31P +770NMS +7.1PL
+3.5DPR +1.42T +1.79UDC +2.02FLC
2-00 112 8763 3.9 346 2.8 245 inc.
Sire: Badger-Bluff Fanny Freddie
***Her only 4 daughters genomic tested
ave. +2428 GTPI**

7th Dam:

Dusty-Creek Rotate Ping-TW
VG-86 +EVV
3-06 365 33100 3.6 1192 3.1 1023

8th Dam:

Elm-Spring Bell Amy
VG-87 +EVV DOM
Lifetime 106580 4.3 4571 3.3 3541

2nd Dam:

Klinedell Brett Patsy *TV
VG-87 EVVVV
2-00 305 24460 3.6 880 3.2 781
3-08 305 26630 3.5 920 2.8 758
***Multiple AI contracts**

3rd Dam: (Pictured above)

Welcome Teamster Pat-ET
EX-90 VEEVE
4-09 305 26870 4.4 1184 3.2 861
6-06 305 31930 3.9 1260 3.2 1023
Lifetime 153150 4.0 6105 3.2 4949

FULL sister:

Welcome Teamster Penny-ET EX-90
***Dam of 1H9887 Penosh**

4th Dam:

Welcome Aaron Penel
VG-87 VVVVV DOM
4-08 365 35210 4.2 1480 3.3 1174
***Super transmitter: Proven sons below**
29H13070 Pennymaker & 7H8534 Penny

5th Dam:

Welcome Merrill Perky-ET
VG-85 +E++V
4-03 365 34690 3.6 1235 3.1 1073
Lifetime 136330 3.5 4785 3.1 4194

6th Dam:

Welcome Oscar Proxy G-78 DOM
4-08 365 35990 4.1 1487 3.4 1220
Lifetime 113180 4.1 4621 3.5 3909

7th Dam:

Willow-Marsh-DRW Prozac
VG-85, VG-MS
4-00 365 30470 4.2 1279 3.1 954
Lifetime 103540 4.3 4434 3.2 3365



**Ginary Oman Oman Nicole
GP-82-CAN @ 2yrs**

1-10 365 25331 4.4 1124 3.6 902
(Dam of Lot 42)



**Ginary Goldwyn Tanja
EX-90-CAN 91-MS**

Lifetime 141619 4.9 5057 3.6 5057
(2nd Dam of Lot 42)

LOT 42

Comfort Predestine Mindy

11884004 100%RHA-NA
Born 12/28/13
4/14 PTA +2383GTPI
+618M +.18% +71F +.08% +40P
+796NMS +6.5PL +1.6DPR 2.68SCS
+2.90T +2.40UDC +2.78FLC

***ABS AI contract interest**

Thurler Farms Inc. & Comfort Holsteins

2195337 Ont. Inc.
93 Empire Hanna Rd
Cardinal, ON K0E 1E0
613-577-3263

Rickland Predestine 669-ET

69177592 4/14 PTA +2288GTPI
+558M +.22% +79F +.06% +33P
+777NMS +6.6PL +2.5DPR 2.76SCS
+2.41T +2.08UDC +2.04FLC 77%R
Shamrock X EX-91 GMD Goldwyn

Ginary Oman Oman Nicole

GP-82-CAN 83-MS 2yr-old 9775394C
12/13 PTA +2149GTPI +64F +580NMS
+1.3DPR +1.94UDC +2.40FLC
1-10 365 25331 4.4 1124 3.6 902
Sire: Long-Langs Oman Oman-ET
(Nicole pictured above)

***Beautiful dry cow due to calve in
spring & will be easy VG.
-Dam was GP 2yr-old & now EX!
*2 sons at Semex
-Windbrook son +2920GLPI
-Jackman son is +2345GTPI
*Nicole has 5 daus. in top 100 GLPI 12/13
*Supersire dau. sold for \$80,000 in Feb.
*14 sons & daus over +2200GTPI**

2nd Dam: (Pictured above)

**Ginary Goldwyn Tanja
EX-90-CAN 91-MS**
2-01 349 25986 4.7 1226 3.6 939
3-03 365 34489 5.0 1713 3.5 1197
4-09 340 33091 4.9 1634 3.5 1144
5-10 365 35521 5.1 1801 3.5 1248
Lifetime 141619 4.9 5057 3.6 5057

3rd Dam:

**Ginary Rudolph Tanja
VG-86-CAN 88-MS 17***
4-01 365 40141 4.5 1819 3.5 1398
6-01 365 44085 4.9 1475 3.3 1475
Lifetime 181397 4.3 7888 3.6 6490

4th Dam:

**Ginary Astre Yasmin
VG-87-CAN 88-MS**
4-07 365 32315 3.7 1184 3.4 1091

5th Dam:

**Valigny Jethro Bonny
VG-88-CAN**
5-05 365 26473 3.7 988 3.8 941
Lifetime 108898 3.9 4231 3.6 3973

6th Dam:

**Valigny Marlin Wendy
VG-87-CAN 88-MS**
9-07 365 26206 4.0 1043 3.9 1023
Lifetime 139924 4.3 6003 3.7 5247



**Islehaven Gold Dancer-RED
UG-88-CAN 89-MS**

**Nom. Red Impact Cow of the Year 2012
(3rd Dam of Lot 43)*



Stoneden A Ross Diane
(Dam of Lot 43)

LOT 43

Comfort McCutchen Red Lily-RED-ET

11727363C 99%RHA-I

Born 8/4/13

4/14 PTA +2113GTPI

+745M +.13% +59F +.05% +36P

+499NM\$ +3.0PL -.8DPR 2.84SCS

+3.03T +2.48UDC +2.44FLC

+2703GLPI +2723DVG

#3 R&W in USA for her age group

Thurler Farms Inc. & Comfort Holsteins

2195337 Ont. Inc.

93 Empire Hanna Rd
Cardinal, ON K0E 1E0

613-577-3263

De-Su BKM McCutchen 1174-ET

69990138 4/13 PTA +2384GTPI

+1277M +.08% +66F +.05% +51P

+655NM\$ +3.6PL +.4DPR 2.81SCS

+3.72T +3.36UDC +2.57FLC 78%R

Bookem X EX-90 DOM Shottle

Stoneden A Ross Diane

11195536C

*Beautiful fresh 2yr-old

Sire: Bosside AltaRoss-ET

(Pictured above)

2nd Dam:

Stoneden Baxter Diane-RED

GP-81-CAN-2yrs

2-02 365 33490 4.4 1486 3.3 1102

4-00 365 41204 4.6 1905 3.1 1279

Full sister:

Stoneden Baxter Diamond-RED VG-86

3rd Dam: (Pictured above)

Islehaven Gold Dancer-RED *VR

VG-88-CAN 89-MS

2-02 365 9283 4.5 418 3.3 310

3-08 364 17659 4.2 734 3.3 588

Sire: Braedale Goldwyn

**Nom. Red Impact Cow of the Year 2012*

**3 sons in AI*

4th Dam:

Marktwain Lee Diana

VG-85-CAN 86-MS

3-06 365 8793 3.8 331 3.0 267

5th Dam:

Marktwain Charles Dixie

EX-90-CAN

4-03 365 10950 4.0 443 3.1 336

Lifetime 71246 4.1 2896 3.1 2238

6th Dam:

Marktwain Yolanda-RED

VG-86-CAN 86-MS

10-00 365 24914 3.7 922 2.8 699

Lifetime 190120 3.9 7335 3.1 5853

7th Dam:

Marktwain TT Yvonne

VG-86-CAN VG-MS



**Tiger-Lily Lawnboy Lulu-RED*PO
UG-87 UU+UU**

2-01 365 24750 4.4 1084 3.7 904
(Dam of Lot 44)

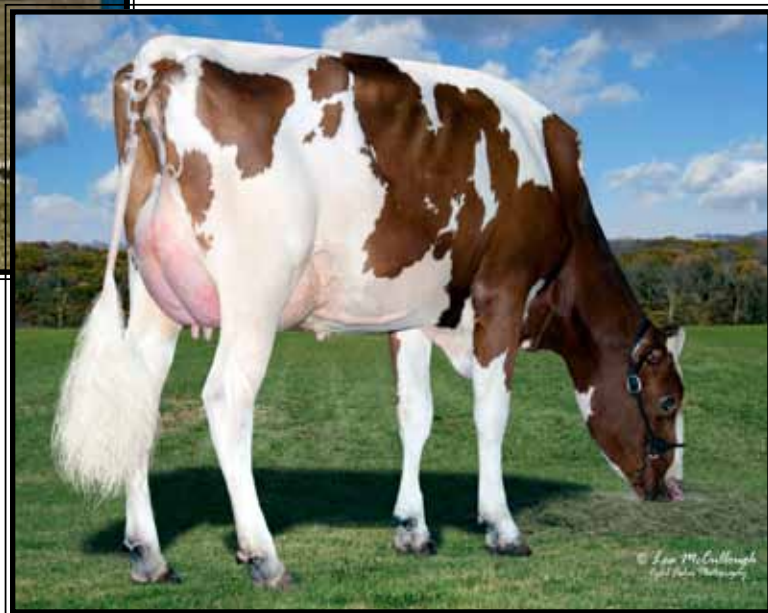

Tiger-Lily Dtry Lana-RED-ET VG-86
(Mat. sister to Lot 44)

LOT 44

Tiger-Lily Mc Lane-P-ET*RC*PO

71708863 99%RHA-I
Born 3/7/13 4/14 PTA +2023GTPI
+261M +.12% +40F +.05% +21P
+449NM\$ +3.9PL +.9DPR
+2.48T +2.79UDC +1.72FLC

***ABS AI contract interest**

Maternal brother:

7HO1163 Ladd-P-RED

Maternal sisters:

Tiger-Lily Dtry Lana-RED-ET VG-86
Former #1 GTPI RED & WHITE cow!

Tiger-Lily Dst Liz P-RED-ET *PO
VG-86 VV++V
2-04 365 26880 3.8 1020 3.5 938

Thurler Farms Inc. & Comfort Holsteins

2195337 Ont. Inc.
93 Empire Hanna Rd
Cardinal, ON K0E 1E0
613-577-3263

De-Su BKM McCutchen 1174-ET

69990138 4/13 PTA +2384GTPI
+1277M +.08% +66F +.05% +51P
+655NM\$ +3.6PL +.4DPR 2.81SCS
+3.72T +3.36UDC +2.57FLC 78%R
Bookem X EX-90 DOM Shottle

Tiger-Lily Lawnboy Lulu-RED*PO

2-08 VG-87 VV+VV 88-MS
65658065 4/14 PTA +1766GTPI
2-01 365 24750 4.4 1084 3.5 857
4-07 365 37720 4.5 1705 3.4 1297
Sire: Aggravation Lawn Boy P-ET
(Pictured above)

***Multiple AI sons including Ladd-P**

2nd Dam:

Kings-Ransom Sept Lima-ET *RC
EX-91,2E EEVVE

2-00 365 29860 4.0 1196 3.3 972
3-07 365 33130 4.7 1554 3.4 1128
5-01 365 39258 4.8 1893 3.4 1316
6-04 308 31720 4.5 1440 3.1 971
7-04 283 24700 4.9 1199 3.2 789
8-03 365 27990 4.6 1300 3.1 873
Lifetime 206680 4.6 9576 3.3 6847

Maternal sisters:

Kings-Ransom Duce Linlee VG-87
3-07 323 35360 3.8 1342 3.2 1146
Kings-Ransom Thrn Livana-ET VG-88
Kings-Ransom Magna Lavish VG-88

3rd Dam:

Kings-Ransom Amel Lemon
EX-93,2E DOM EEEEE

3-03 365 38470 4.0 1534 3.2 1232
5-09 365 35040 3.7 1308 3.2 1106
Lifetime 112120 3.7 4172 3.2 3617
***1st pl Dam/Dau. Tri-Co Hol Show '06**

4th Dam:

Kings-Ransom E Vision Lisa
VG-85 GMD

5-11 314 31170 4.2 1319 3.3 1016

5th Dam:

Kings-Ransom Trifecta Lilac
VG-88 VVVVE

7-01 365 33900 3.8 1302 3.3 1111
Lifetime 221270 3.5 7754 3.2 7058



**Ms Welcome Colby Taya-ET
VG-88 EEEUU DOM**

1-10 365 41237 3.3 1357 3.2 1333
(Dam of Lot 45)



Ms Welcome Hill Tobi-ET VG-85
(She sells as Lot 45
& FULL sister to 1H010824 Tango)

LOT 45

Ms Welcome Hill Tobi-ET

2-06 VG-85 VV+V+
840003007677873 100%RHA-NA

Born 8/15/11
4/14 PTA +2189GTPI 50K
+1979M +42F +39P +529NMS\$ +3.4PL
+.4DPR +3.00T +3.01UDC +2.86FLC

Fresh 11/1/14

Last test- 72 lbs 3.9%F 3.2%P
proj. 305d 23,000M

*Sells open & ready to flush

*ABS AI contract interest

(Tobi pictured above)

*One of Hill's highest GTPI daus. and
all proven sire pedigree!

***FULL** sister to popular AI
mating sire: 1H10824 Tango

-Flushed twice as virgin heifer w/ 11
& 10 good embryos

*2 Earnhardt daus well above PA!

Mark & Deborah Pernat

247 Sprakers Rd
Sloansville, NY 12160
518-796-2774

Lotta-Hill Shottle 41-ET

62942427C 4/14 PTA +2215GTPI
+1806M -.02% +60F +.06% +37P
+642NMS\$ +4.1PL +.7DPR 2.64SCS
+2.42T +2.95UDC +1.94FLC 98%R
Shottle X GP-83 Marshall

**Ms Welcome Colby Taya-ET
5-01 VG-88 EVVVV DOM**

84003002918882
12/13 PTA +2163GTPI
+2257M +52F +56P +536NMS\$ +1.7PL
+1.0DPR +2.33T +2.15UDC +1.86FLC
1-10 365 41237 3.3 1357 3.2 1333

(Pictured above)

*16 sons & daus. over +2300GTPI
w/ 5 of them over +2400GTPI

*Dam of 'Tango' +2392GTPI
*Heavily contracted for sons & embryos
*Embryos exported to Japan

2nd Dam:

**Clear-Echo FBI 1461-ET
EX-90 EVEVE**
2-00 365 36230 3.5 1261 3.1 1121
3-10 303 31030 3.7 1134 3.0 923

3rd Dam:

**Clear-Echo 2635 Bol 1204-ET
VG-88 VEVVV DOM**
2-02 365 33240 3.7 1232 3.1 1029
4-06 365 43950 3.7 1612 2.9 1295

4th Dam:

**Clear-Echo Addisn Thea 635
VG-85 +VV+V GMD-DOM**
1-11 365 33310 3.8 1272 3.1 1041

5th Dam:

**Clear-Echo Matt Thea 380-ET
GP-83 +V+G+**
1-09 339 24770 3.8 940 3.3 809
2-10 343 27800 3.5 962 3.1 866

6th Dam:

Clear-Echo Lake Thea-ET EX-90
2-04 365 26220 4.2 1108 3.1 804
4-03 330 33040 4.1 1343 2.9 954

7th Dam:

**Caernarvon Thor Shea-ET
EX-90,EX-MS**
4-04 365 30460 4.9 1499 3.2 975

8th Dam:

**Cabin-Run Mark Star-ET
VG-86 GMD-DOM**
4-02 365 34260 3.9 1336 3.0 1029

9th Dam:

**Gay-Ridge Spirit Stacey
VG-86 GMD-DOM**
5-04 365 33671 4.4 1493 2.8 939
Lifetime 162489 3.9 6538 3.4 4956



Cedar-Haven San Precious-ET EX-90 EEVVE

2-02 65 30163 3.2 971 3.0 891

(Dam of Lot 46)

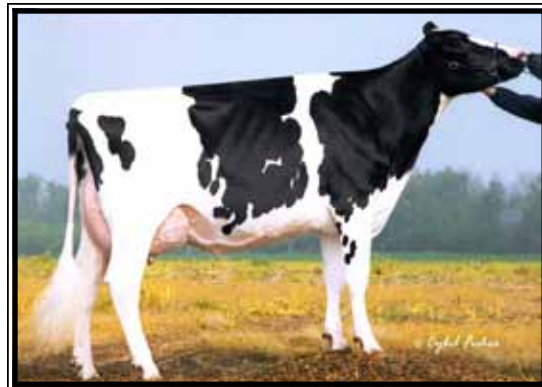

Windy-Knoll-View M Polly-ET EX-90
(2nd Dam of Lot 46)



Windy-Knoll-View Pledge-ET EX-95,2E
(3rd Dam of Lot 46)

LOT 46

Countryhaven May Prize-ET

71991110 100%RHA-NA

Born 2/23/13

4/14 PTA +1930GTPI 9K

+681M +5F +21P +1.8PL +.0DPR

+3.28T +2.64UDC +3.27FLC

Harlan Good

1401 Stiegel Pike

Myerstown, PA 17067

717-949-3789

De-Su D Mayfield 893-ET

69473980 4/14 PTA +2182GTPI

+1440M -.03% +43F -.01% +41P

+546NM\$ +3.8PL +.9DPR 2.88SCS

+3.04T +2.60UDC +1.86FLC 78%R

Domain X EX DOM Shottle

Cedar-Haven San Precious-ET

4-00 EX-90 EEVVE 65997360

2-02 365 30163 3.2 971 3.0 891

3-09 proj. 305d 32946M 1079F 993P

Sire: Gen-Mark Stmatic Sanchez

(Pictured above)

2nd Dam: (Pictured above)

Windy-Knoll-View M Polly-ET
EX-90 VEEVE

2-02 365 34540 3.7 1290 3.2 1111

3rd Dam: (Pictured above)

Windy-Knoll-View Pledge-ET
EX-95,2E EEEEE GMD-DOM

4-01 365 41190 3.8 1577 3.0 1237

Lifetime 217670 4.0 8681 3.4 7430

*Nom All-Am 125,000 cow 2011

*Nom. All-Am 125,000 Lb. Cow 2009

*HHM All-Am 125,000-lb Cow 2008

*Unanimous All-American 5yr-old 2007

*Nom. All-American 4yr-old 2006

*Maternal sister, 'Pammy' EX-95

-Nom. All-Am Sr 3yr-old 2008

4th Dam:

Windy-Knoll-View Promis-ET
EX-95,2E EEEEE GMD-DOM

4-08 365 44120 3.7 1633 3.2 1401

Lifetime 143630 3.7 5339 3.3 4712

*13-EX daus w/ 2 @ EX-95

*Dam of the 2008 All-Am Produce

*Res. All-American 5yr-old 2003

*HHM All-Am Sr 3yr-old 2001

*Mem of Res. All-Am Produce 1999

*Global Cow of the Year Nominee 2007

*Dam of AI sires: Pronto, Promote & Power

5th Dam:

Windy-Knoll-View Ultimate Pala
EX-94,3E EEEVE DOM

5-08 365 27970 4.5 1267 3.1 879

Lifetime 123650 4.7 5777 3.3 4077

*5X All-PA; Dam of 18-EX daus.

*Over 60 All-Am Nom. descendants

6th Dam:

Windy-Knoll-View Creek Pauline

VG-88 VEVE



Ensenada Alan Peggy-ET VG-86, VG-MS DOM

2-02 365 33970 4.1 1376 3.2 1104

(Dam of Lot 47)

LOT 47

Ensenada Shan Palace-ET

70957357 100%RHA-NA

Born 6/19/13

4/14 PTA +2209GTPI 9K

+1176M +.08% +64F +.04% +45P

+682NMS +5.3PL +.5DPR 2.69SCS

+2.21T +2.16UDC +1.18FLC

***ABS AI contract interest**

Joshua & David Bishop

4818 Curly Hill Rd

Doylestown, PA 18902

215-651-6167

Ladys-Manor Man-O-Shan-ET

70528492 4/14 PTA +2332GTPI

+1766M +.07% +84F +.04% +64P

+727NMS +4.5PL -.6DPR 2.86SCS

+2.93T +2.52UDC +1.40FLC 77%R

Man-O-Man X VG-87 DOM Planet

Ensenada Alan Peggy-ET

2-08 VG-86 +VG+V DOM 66451399

4/14 PTA +2181GTPI +1342M +51F

+43P +698NMS +5.2PL +.9DPR +1.95T

2-02 365 33970 4.1 1376 3.2 1104

Sire: Mr Regelcreek Shot Alan-ET

(Pictured above)

#1 GTPI Shot Alan daughter

***Mat. sis. to 7H8081 Planet**

3rd Dam: (Pictured w/ Lot 48)

Plushanski Amel Patty-ET

EX-93,3E EEEEE GMD-DOM

2-03 365 38133 3.5 1340 2.9 1095

4-09 365 44880 3.3 1468 2.9 1295

6-10 365 46120 3.2 1494 2.7 1239

8-11 365 49670 3.1 1555 2.6 1299

Lifetime 256020 3.3 8356 2.9 7325

***World reknown dam of 'Planet'**

***5th place in Global Cow of the Year**

4th Dam:

Dividing-Ridge Peg-ET

VG-86 +E+VV GMD-DOM

2-00 365 34790 3.7 1296 3.1 1066

3-05 365 32930 3.9 1281 3.0 1003

4-09 365 32250 4.0 1275 3.0 976

6-01 305 32200 3.7 1189 2.8 913

Lifetime 166280 3.8 6381 3.0 5063

Sire: Pen-Col Duster-ET

5th Dam:

Dividing-Ridge Elton Peggy

EX-91,2E EEEEE DOM

2-00 305 21890 3.0 659 3.3 717

4-10 365 33070 3.5 1144 3.2 1065

6th Dam:

Dividing-Ridge Royalty Patty

VG-88 EEEEE

9-07 365 29000 3.7 1071 2.9 846

Lifetime 223200 3.5 7879 3.0 6630



Plushanski Amel Patty-ET EX-93,3E EEEEE GMD-DOM

Lifetime 256020 3.3 8356 2.9 7325
(2nd Dam of Lot 47 & 4th Dam of Lot 48)

LOT 48

Ensenada Effect P Pages-RED*PO

70957359 100%RHA-NA
Born 6/23/13 4/14 pTA +1880GTPI
+525M +31F +25P +360NM\$ +2.7PL
+.3DPR +2.00T +2.08UDC +2.09FLC

Joshua & David Bishop

4818 Curly Hill Rd
Doylestown, PA 18902
215-651-6167

Lirr Special EffectP-RED-ET*PO

70504985 4/14 PTA +2107GTPI
+272M +.12% +40F +.04% +19P
+643NM\$ +6.7PL +1.1DPR 2.54SCS
+1.85T +2.50UDC +2.01FLC 75%R
Magna P X Lawn Boy

Ensenada Talent Page-RED

4-11 VG-88 VEVGE 66451342
1-10 365 36830 3.7 1372 3.0 1122
3-01 365 40850 3.1 1250 3.1 1256
Sire: Ladino Park Talent-Imp-ET*RC

2nd Dam:

Ensenada Jordan Pretty-RED
GP-82 V+GF+
1-11 344 24400 4.2 1026 3.1 766
3-00 365 29920 4.1 1241 3.3 975
4-04 358 27590 4.5 1234 3.3 913
5-05 326 21370 4.4 947 3.3 708
6-05 273 20480 4.4 897 3.2 653
Lifetime 126220 4.3 5478 3.3 4119

3rd Dam:

Ensenada Paradox Pizza-ET*RC
GP-82 +VGF+
2-11 365 35960 3.2 1135 3.2 1147

4th Dam: (Pictured above)

Plushanski Amel Patty-ET
EX-93,3E EEEEE GMD-DOM
4-09 365 44880 3.3 1468 2.9 1295
6-10 365 46120 3.2 1494 2.7 1239
8-11 365 49670 3.1 1555 2.6 1299
Lifetime 256020 3.3 8356 2.9 7325
***World reknown dam of 'Planet'**
***5th place in Global Cow of the Year**

5th Dam:

Dividing-Ridge Peg-ET
VG-86 +E+VV GMD-DOM
2-00 365 34790 3.7 1296 3.1 1066
Lifetime 166280 3.8 6381 3.0 5063
Sire: Pen-Col Duster-ET

5th Dam:

Dividing-Ridge Elton Peggy
EX-91,2E EEEEE DOM
4-10 365 33070 3.5 1144 3.2 1065

6th Dam:

Dividing-Ridge Royalty Patty
VG-88 EEEEEV
9-07 365 29000 3.7 1071 2.9 846
Lifetime 223200 3.5 7879 3.0 6630

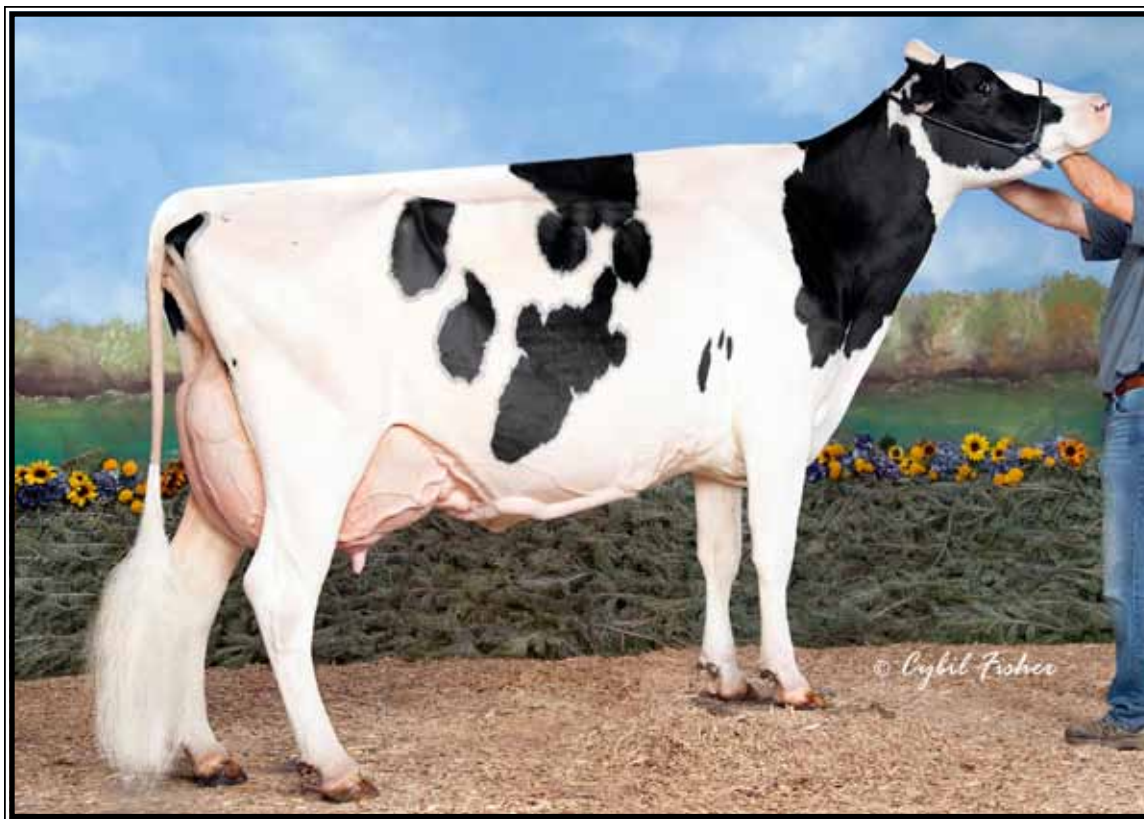

Duckett Lou Trick-ET EX-94,2E EEEEE 95-MS

**Grand Champion of the 2012 PA Fall Championship Show!*

(She sells as Lot 49 and Dam of Lots 50 & 51)

LOT 49

Duckett Lou Trick-ET

6-04 EX-94,2E EEEEE 95-MS

138855716 100%RHA-NA

Born 9/17/07

2-03 365 32530 4.0 1289 3.1 1005

3-09 346 34045 3.2 1101 3.1 1062

4-09 365 37620 3.2 1211 3.1 1169

6-03 147 19636 4.1 808 2.7 523 inc.

Last test- 122 lbs 4.0%F 2.8%P

SCC 33,000

**All lactation milk weights between 119-146!*

Fresh 12/12/13

***Sells open & ready to flush**

***DONOR DAM- IVF'd w/ 9 total**

-5 froze & 4 trans w/ all 4 preg!

(Trick pictured above)

**Grand Champion of the 2012 PA Fall Championship Show!*

**Res. All-PA 5yr-old 2012*

Ernest Kueffner & Turner Swartz

431 Potomac St

Boonsboro, MD 21713

301-639-2924

Jenny-Lou Marshall P149-ET

122274798 4/14 PTA +1526GTPI

+986M -.06% +20F -.02% +23P

+1.73T +1.53UDC +.78FLC 99%R

BW Marshall X VG-89 GMD Patron

Four-M-Acres Storm Trix-ET

3-07 VG-88 EVVVV 134877420

2-05 305 25720 3.7 964 3.4 879

Sire: Comestar Stormatic-ET

Maternal sister:

Duckett Talent Tia-ET

EX-92 EEEVE

2-05 365 36160 3.5 1251 3.0 1081

(Pictured w/ Lot 50)

2nd Dam: (Pictured w/ Lot 50)

Ernest-Anthony Chief Tara

EX-93 EEEEE GMD-DOM

2-07 365 28630 3.9 1117 2.8 813

3-10 337 34390 4.5 1546 3.1 1088

4-09 365 38950 4.3 1692 2.9 1118

Lifetime 105570 4.3 4536 3.0 3134

3rd Dam:

C Dutchline Astre Lonna

EX-92,2E EEEEE GMD-DOM

5-04 365 41830 4.4 1840 3.1 1292

8-01 365 39170 4.8 1869 3.2 1250

Lifetime 130570 4.5 5904 3.2 4220

4th Dam:

C Elmlawn Broker Lady

EX-94,2E DOM

2-04 365 29790 4.5 1329 3.5 1057

Lifetime 123840 4.3 5290 3.2 4022

5th Dam:

Elmlawn Lavender VG-85

3-11 328 18333 3.7 679 3.3 606

6th Dam:

Alvista Lucy-RED VG-CAN

7-08 275 15644 3.7 573

7th Dam:

Alvista Lucille VG-CAN

9-11 324 20889 3.3 679

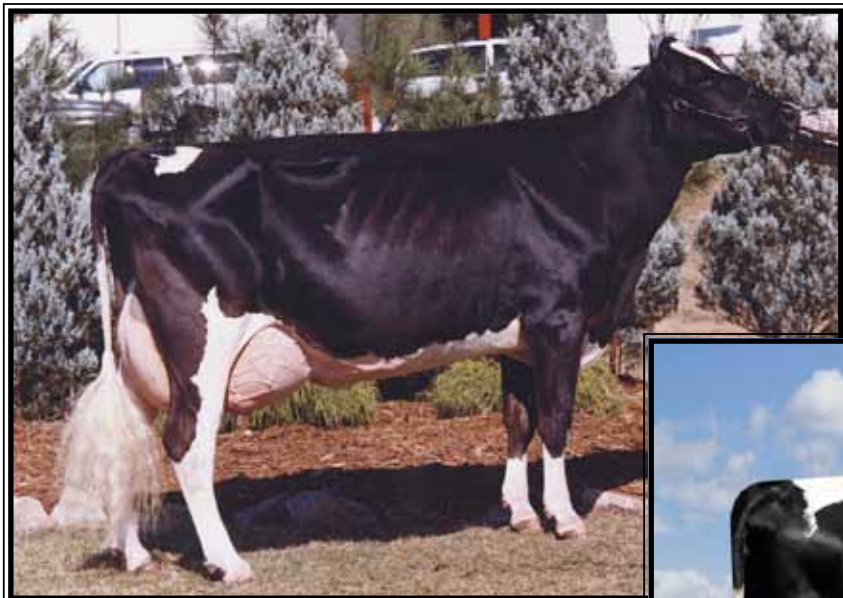

**Ernest-Anthony Chief Tara
EX-93 EEEEE GMD-DOM**

4-09 365 38950 4.3 1692 2.9 1118
(2nd Dam of Lot 49
and 3rd Dam of Lots 50 & 51)



**Duckett Talent Tia-ET
EX-92 EEEVE**

2-05 365 36160 3.5 1521 3.0 1081
(Maternal sister to the Dam of Lot 49 and
mat. sister the 2nd Dam of Lots 50 & 51)

LOT 50

Tricks Absolute Trend-ET*RC

840003012958706 100%RHA-NA
Born 9/11/13

LOT 51

Tricks Absolute Trifecta-ET*RC

840003012958707 100%RHA-NA
Born 9/12/13

Ernest Kueffner & Turner Swartz

431 Potomac St
Boonsboro, MD 21713
301-639-2924

Apples Absolute-RED-ET

139358472 4/14 PTA +1588GTPI
+.29% +19F +.17% -2P -1.6PL
+3.87T +3.79UDC +2.74FLC 74%R
Talent X Apple EX-96,3E DOM All-Am

Duckett Lou Trick-ET

6-04 EX-94,2E EEEEE 95-MS
138855716
2-03 365 32530 4.0 1289 3.1 1005
3-09 346 34045 3.2 1101 3.1 1062
4-09 365 37620 3.2 1211 3.1 1169
6-03 147 19636 4.1 808 2.7 523 inc.
Last test- 122 lbs 4.0%F 2.8%P
Sire: Jenny-Lou Marshall P149-ET
(Sells as & pictured w/ Lot 49)

***Grand Champion of the 2012 PA
Fall Championship Show!**

***Res. All-PA 5yr-old 2012**

2nd Dam:

**Four-M-Acres Storm Trix-ET
VG-88 EVVVV**
2-05 305 25720 3.7 964 3.4 879
Maternal sister: (Pictured above)
**Duckett Talent Tia-ET
EX-92 EEEVE**
2-05 365 36160 3.5 1251 3.0 1081

3rd Dam: (Pictured above)

**Ernest-Anthony Chief Tara
EX-93 EEEEE GMD-DOM**
3-10 337 34390 4.5 1546 3.1 1088
4-09 365 38950 4.3 1692 2.9 1118
Lifetime 105570 4.3 4536 3.0 3134

4th Dam:

**C Dutchline Astre Lonna
EX-92,2E EEEEE GMD-DOM**
5-04 365 41830 4.4 1840 3.1 1292
8-01 365 39170 4.8 1869 3.2 1250
Lifetime 130570 4.5 5904 3.2 4220

5th Dam:

**C Elmlawn Broker Lady
EX-94,2E DOM**
2-04 365 29790 4.5 1329 3.5 1057
Lifetime 123840 4.3 5290 3.2 4022

6th Dam:

Elmlawn Lavender VG-85
3-11 328 18333 3.7 679 3.3 606

7th Dam:

Alvista Lucy-RED VG-CAN
7-08 275 15644 3.7 573

8th Dam:

Alvista Lucille VG-CAN
9-11 324 20889 3.3 679

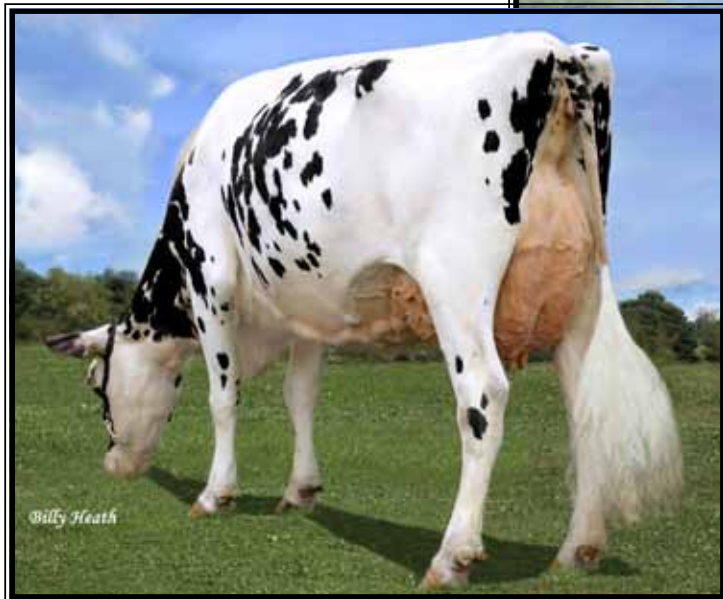

**Cherrie-Kreek Rythym 931
EX-91 EEEEE**

**Beautiful from all angles!*
***11th gen. EX Roxy w/ EX mammary
(Maternal sister to Lot 52)**

LOT 52

Cherrie-Kreek BX Radical-ET

142426834 100%RHA-NA
Born 1/21/13

***Potential 11th generation EX Roxy!**

Maternal sister:

Cherrie-Kreek Rythym 931

EX-91 EEEEE

2-02 365 40390 3.3 1316 3.0 1229

(Pictured above)

****World's 1st 11th gen EX Roxy!
-all with EX mammaries!***

Paul Yoder

RR 2, Box 2635
Oakland, MD 21550
301-616-9663

Regancrest S Braxton-ET

61898423 EX-95 4/14 PTA +1521GTPI
+1556M -.16% +13F -.10% +19P
+3.70T +1.97UDC +2.30FLC 98%R
Shottle X EX-92 GMD-DOM Durham

Cherrie-Kreek Raven-ET

6-05 EX-94,2E EEEEE 95-MS

136872515

2-03 365 36240 3.5 1268 3.2 1168

4-00 365 52520 3.8 1973 3.3 1729

5-09 365 49100 4.1 1989 3.2 1582

Lifetime 202810 3.8 7791 3.4 6834

Sire: Canyon-Breeze Allen-ET

9th Dam:

**C Glenridge Citation Roxy
EX-97,4E GMD**

Lifetime 209784 4.5 9471

***2X Queen of the Breed**

***All-Time All-American Cow**

***16-EX daus.; over 500 EX descendants!**

10th Dam: EX-90 GMD

Lifetime 218636 3.9 8581

***3X All-American Produce of Dam**

11th Dam: VG-85 w/ 249580 life milk

2nd Dam: (Pictured w/ Lot 15)

Rolling-Lawns Zen Radiant

EX-92,2E EEEEE

2-09 365 27470 3.8 1039 3.5 949

4-09 365 44110 3.8 1670 3.4 1493

Lifetime 138130 3.9 5332 3.6 4978

3rd Dam:

Mil-R-Mor Lee Reyda-ET

EX-92 EEEEE

5-02 365 29000 4.4 1290 3.0 879

4th Dam:

Mil-R-Mor CM Reyola-ET

EX-94,3E EEEEE

8-07 365 40860 3.8 1540 3.1 1252

Lifetime 136600 3.9 5290 3.3 4470

5th Dam:

Mil-R-Mor Starbuck Reyna-ET

EX-91,2E, EX-MS

4-04 365 25710 4.2 1072 3.4 879

Lifetime 107520 4.2 4529 3.5 3810

6th Dam:

Mil-R-Mor Valiant Renata

EX-93,2E, EX-MS DOM

4-05 365 25850 4.2 991 3.3 798

7th Dam:

Mil-R-Mor Roxette Rena-ET

EX-92,2E, EX-MS DOM

5-00 363 23100 4.3 993

8th Dam:

Mil-R-Mor Roxette EX-90

Lifetime 121417 4.7 5725

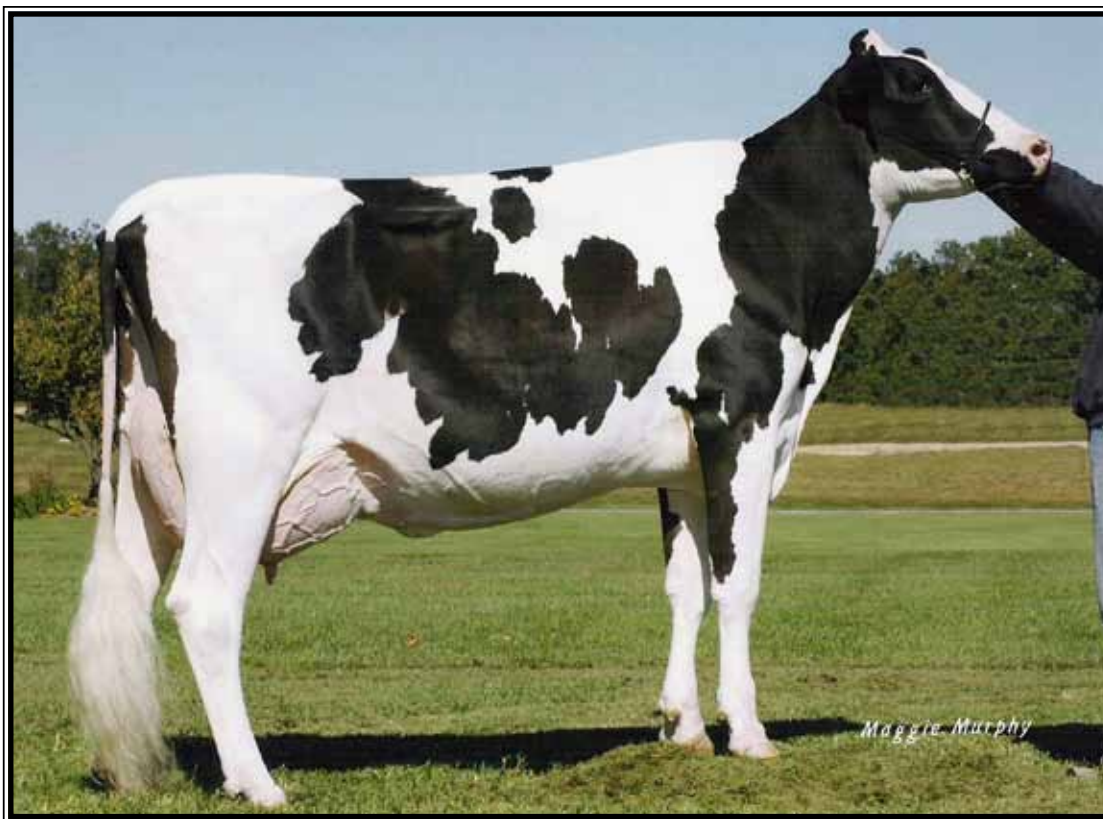

Pintail-Point Angel EX-94,3E EEEEE

3-07 365 40110 2.8 1139 3.3 1343
(Dam of Lot 53)

LOT 53

Chiques-View Rozanna 594-ET

2-06 VG-86 V++VV 88-MS

68766238 100%RHA-NA

Born 12/1/11

Fresh 1/31/14

Last test-- 70 lbs 4.2%F 3.1%P

Bred 4/29/14 to

94HO16397 Brazzle

4/14 PTA +2034GTPI +685M +40F +3.19T
Windbrook X Barbara EX-92 All-Am

Elvin Reiff

1775 Pinkerton Rd
Mount Joy, PA 17552
717-203-9679

Braedale Goldwyn

10705608C 4/14 PTA +1879GTPI
+.12% +31F +.05% +13P +.7PL
+2.80T +2.45UDC +2.36FLC 99%R
James X VG-86 Storm

Pintail-Point Angel

9-02 EX-94,3E EEEEE 133589924
2-01 365 21980 3.2 706 3.3 716
3-07 365 40110 2.8 1139 3.3 1343
4-11 365 25860 3.5 906 3.6 926
6-01 365 39520 3.6 1414 3.2 1266
Lifetime 162250 3.3 5377 3.4 5476
Sire: Sikkema-Star-W Hi Metro-ET
(Pictured above)

2nd Dam:

**Pintail-Point BJ Angie
EX-92,2E EEEVE**

2-10 365 24700 4.2 1036 3.6 884
4-02 337 28220 4.4 1240 3.5 890
5-05 365 22130 3.5 772 3.3 737
6-09 365 30330 4.2 1273 3.3 1000
8-01 365 30830 3.6 1104 3.2 976
Lifetime 148550 4.0 5953 3.4 5048

3rd Dam:

**C Schoutsen Inspiratn Anne
EX-90 EVEGE**

7-04 320 23110 3.0 897 3.3 770

4th Dam:

**Schoutsen Sheik Alma
VG-85-CAN VG-MS&FL**

6-05 290 19120 4.1 776 3.2 615
Lifetime 130607 4.0 5209 3.2 4231



Ms Donwaland Talnt Tilly-ET EX-94,2E EEEEE

4-06 365 28699 3.4 977 2.9 841

(Dam of Lot 54)



Wilsondale Emory Tenille-ET EX-94,3E

(3rd Dam of Lot 54)



Wilson-Dale Champion Tia-ET EX-94,2E

(2nd Dam of Lot 54)

LOT 54

Lin-Ro Gold Chip Lexie-ET

72918591 100%RHA-NA

Born 3/8/14

***Potential 7th generation EX-94!**

-would be a breed 1st!

Robert Sensenig

285 Scott Rd

Quarryville, PA 17566

717-529-6973

Mr Chassity Gold Chip-ET

140145553 4/14 PTA +1996GTPI

+211M +.06% +23F +379NMS\$ +2.8PL

+3.70T +3.31UDC +3.16FLC 89%R

Goldwyn X EX-92 GMD-DOM Shottle

Ms Donwaland Talnt Tilly-ET

6-09 EX-94,2E EEEEE 62872386

2-06 365 26940 4.0 1079 3.4 903

4-05 365 28699 3.4 977 2.9 841

6-00 305 38240 3.5 1347 3.0 1159

Sire: Ladino Park Talent-Imp-ET*RC

(Pictured above)

***6th gen. EX-94 multiple E cow!**

2nd Dam: (Pictured above)

**Wilson-Dale Champion Tia-ET
EX-94,2E EEEEE**

3-06 365 28050 4.0 1132 3.2 894

5-02 365 31570 4.1 1304 3.3 1048

3rd Dam: (Pictured above)

**Wilsondale Emory Tenille-ET
EX-94,3E EEEEE**

3-03 365 25880 3.5 916 3.2 840

5-00 365 26710 3.5 948 3.1 838

Lifetime 132220 3.6 4826 3.2 4248

4th Dam:

**Wilsondale Valiant Tory-ET
EX-94,3E EEEEE DOM**

7-00 365 26030 4.3 1123 3.4 891

5th Dam:

**Wilsondale Ivan Tara
EX-94,4E EEEEE DOM**

8-00 365 26360 3.6 947 3.4 895

Lifetime 192570 3.4 6616 3.5 5940

6th Dam:

**Wilsondale TT Triuna
EX-94,5E EEEEE GMD-DOM**

4-02 365 26080 3.5 914

Lifetime 241810 3.8 9084 3.1 5376

7th Dam:

Wilsondale Triuna VG-87

Lifetime 105600 3.4 3626

8th Dam:

Trina Redstone Marvel EX-91,3E



Vision-Gen SHF AS D12158-ET EX-90 EE+VE 91-MS

2-02 305 23800 4.3 1034 3.3 791

(Dam of Lot 55)

LOT 55

Lin-Ro Symt Dolly-ET *RC

72918579 100%RHA-NA

Born 9/28/13

4/14 PTA +2187GTPI 9K

+1995M +.05% +87F -.03% +52P

+568NMS +2.4PL 2.94SCS

+3.14T +2.73UDC +1.89FLC

Robert Sensenig

285 Scott Rd

Quarryville, PA 17566

717-529-6973

Dymenthalm S Sympatico-ET*RC

11004723C 4/14 PTA +2265GTPI

+1974M +.04% +81F -.01% +57P

+705NMS +4.6PL -.4DPR 2.84SCS

+2.64T +2.12UDC +1.85FLC 75%R

Snowman X EX-90 Planet

Vision-Gen SHF AS D12158-ET

3-10 EX-90 EE+VE 91-MS

69517494

2-02 305 23800 4.3 1034 3.3 791

-fresh w/ 2nd calf & already went EX!

Sire: Ms Atlees SHT Aftershock-ET

(Pictured above)

5th Dam:

C Aitkenbrae Starbuck Ada
EX-94,2E EEEEE DOM

5-06 365 30055 3.5 1043 3.5 1049

Lifetime 137740 3.4 4747 3.4 4649

*2X All-American Produce of Dam

*All-American Sr 3yr-old 1990

*Res. All-Time All-Am Sr 3yr-old

2nd Dam:

Ky-Blue GW Dana-ET

EX-91 EE+VE

4-01 185 16880 4.5 766 3.2 541

Full sisters:

Ky-Blue GW Debbie-ET EX-90

*All-Am & Res. All-Can Summer Yrlg '09

Ky-Blue GW Destiny-ET EX-91

3rd Dam:

BVK Outside Diana-ET

EX-92,2E EEEVE DOM

2-05 365 20820 3.5 726 3.3 696

3-08 365 27630 3.4 932 3.4 944

5-01 365 31920 3.5 1129 3.2 1034

7-08 365 22670 3.4 766 3.3 738

Lifetime 107400 3.5 3708 3.3 3549

Maternal sisters:

Amlaird Lee Alice EX-94,2E

4-02 365 31350 4.8 1500 3.4 1067

*All-American Jr 2yr-old 2003

Amlaird Lee Amber EX-91,EX-MS

3-07 365 35300 4.1 1430 3.5 1322

4th Dam:

Ms Kingstead Chief Adeen-ET

EX-94,2E EEEEE DOM

3-05 310 30180 4.0 1209 3.4 1020

6-04 365 28820 4.1 1191 3.5 1013

Lifetime 100760 4.0 4010 3.6 3649

*Nom. All-Am Jr 3yr-old '00 & 4yr-old

'01

*2X All-Am Produce w/ All-World Sis.

Full sister to Adeen:

Shoremars Alicia-ET EX-97,3E DOM

Lifetime 185002 4.2 7731 3.4 6288

-Res. All-Am 125,000lb cow 2004

-All-World & Peoples Choice Winner '02

-HHM All-Time All-Am 5yr-old

-3X All-Canadian & 3X All-Am



Fearn-Mdws Gold Ring Rae-ET EX-90 EUVEE

3-09 305 32960 3.7 1231 3.1 1034

(Dam of Lot 56)

LOT 56

Lin-Ro Hunter Ruby

72918590 100%RHA-NA

Born 1/2/13 4/14 PTA +1916PTPI

Robert Sensenig

285 Scott Rd
Quarryville, PA 17566

717-529-6973

Cookiecutter MOM Hunter-ET

840 3000540481 4/14 PTA +2190GTPI
+1225M +.10% +71F +.05% +50P
+561NM\$ +2.2PL +.3DPR 2.74SCS
+2.77T +2.08UDC +1.97FLC 77%R
Man-O-Man X EX-91 DOM Shottle

Fearn-MDWS Gold Ring Rae-ET

5-02 EX-90 EUVEE 66913495
2-06 305 25120 3.7 928 3.3 818
3-09 305 32960 3.7 1231 3.1 1034
Sire: Braedale Goldwyn
(Pictured above)

8th Dam: EX-90 GMD

Lifetime 218636 3.9 8581
*3X All-American Produce of Dam

9th Dam: VG-85 w/ 249580 life milk

2nd Dam:

**Scientific Durham C Rae-ET
EX-91,2E EEVVE**

3-10 305 19610 4.1 801 3.8 746
4-11 305 20990 4.0 843 3.3 698
6-07 305 25530 3.9 999 3.4 875
Lifetime 117790 4.0 4747 3.6 4284

3rd Dam:

**Scientific Charity Rae-ET
EX-91 EEEEEV**

3-01 365 29780 3.8 1131 3.1 935
5-00 365 44120 3.8 1694 3.0 1331

4th Dam:

**C Hanoverhill Tony Rae
EX-96,3E GMD-DOM**

6-11 365 40221 4.1 1660 3.5 1408
Lifetime 166397 4.1 6903 3.4 5611
*Gr Champion '93 Western National

5th Dam:

**Hanoverhill TT Roxette-ET *RC
EX-94,2E GMD-DOM**

10-00 365 35040 4.3 1519 3.2 1129

6th Dam:

Mil-R-Mor Roxette EX-90

Lifetime 121417 4.7 5725

7th Dam:

**C Glenridge Citation Roxy
EX-97,4E GMD**

Lifetime 209784 4.5 9471
*2X Queen of the Breed
*Mem. of All-Time All-Am Prod of Dam
*16-EX daus.; over 100 EX descendants!

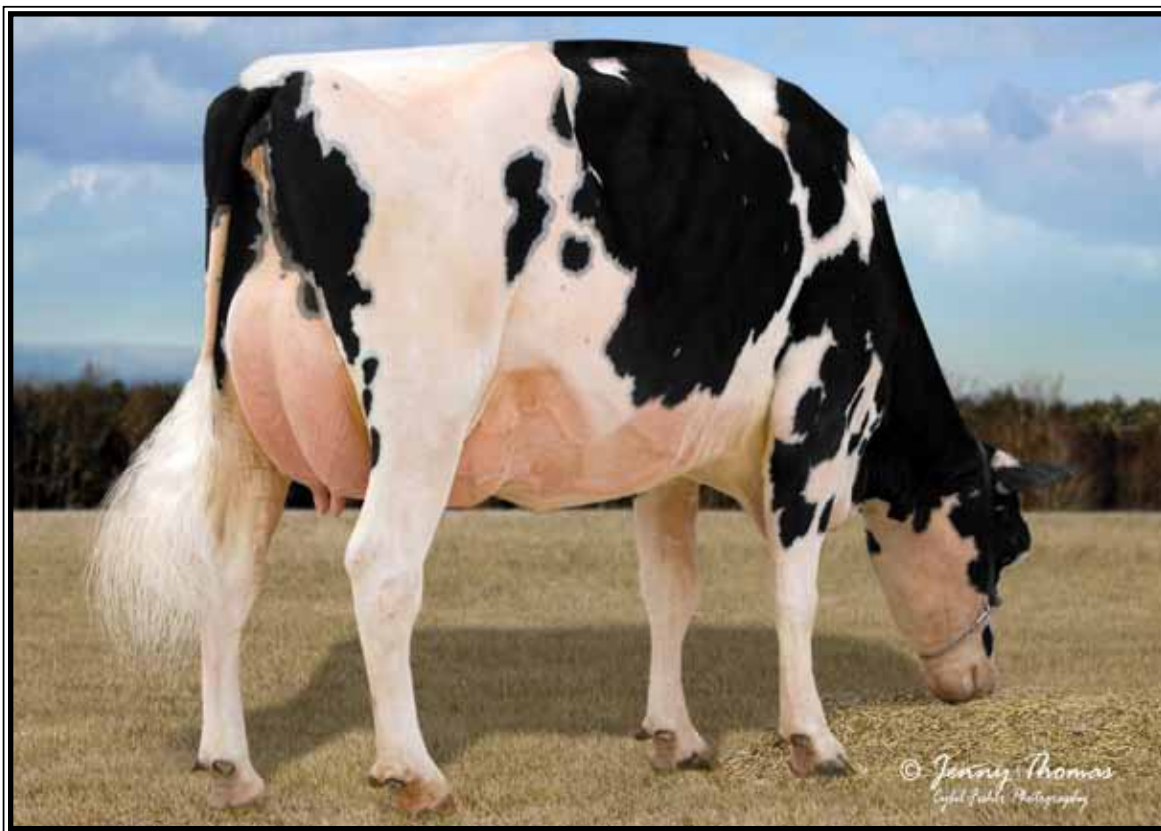

Astrahoe RBRT DPLX Rayna EX-91,94-MS

***15th generation EX cow!!
(2nd Dam of Lot 57)**

LOT 57

Lin-Ro Goldsun Reba-ET

72918588 100%RHA-NA
Born 6/1/13

***Potential 17th generation EX!**

Robert Sensenig
285 Scott Rd
Quarryville, PA 17566
717-529-6973

Toc-Farm Goldsun-ET
ITA53990032335 4/14 PTA +1697GTPI
+.03%F +.04%P +1.2PL -.6DPR
+3.63T +3.99UDC +2.19FLC 86%R
Goldwyn X Allen

MsJoleanna Sanchez Reese-ET
2-11 VG-87 VVVVV 140391794
2-05 305 28700 3.6 1047 3.3 956
Sire: Gen-Mark Stmatic Sanchez

11th Dam:
Pinehurst Fragrance EX-90,2E
4-08 365 34490 3.6 1234
Lifetime 131700 3.5 4659F
12th Dam:
Hayssen Fond Ariel EX-90
Lifetime 105270 3.4 3559
13th Dam:
Hayssen D V Audrey EX-90,2E
Lifetime 126251 4.4 5547
14th Dam:
Whirlhill Q Rag Apple Ariel EX-92
Lifetime 228465 4.2 9595
15th Dam:
Arlite Posch EX-92 EEVE GMD
Lifetime 144739 3.6 5176
16th Dam:
Audrey Posch EX-93,2E EEEE GMD
Lifetime 180339 3.8 6775

2nd Dam: (Pictured above)
Astrahoe RBRT DPLX Rayna-ET
EX-91 EVVVE 94-MS
2-02 365 25120 3.9 990 3.5 889
3-08 365 30236 3.9 1175 3.6 1077
3rd Dam:
Astrahoe Storm Roberta
EX-93,2E EEVEE
6-02 365 41400 3.1 1296 3.0 1256
Lifetime 106720 3.4 3623 3.2 3423
4th Dam:
Astrahoe P Rosa Riatta-ET
EX-91 EEVVE
3-08 365 34190 3.7 1270 3.0 1017
5th Dam:
Pinehurst Royal Rosa-ET
EX-91,2E EEEEE
3-10 365 41400 3.3 1358 2.8 1145
Lifetime 115400 3.5 4073 3.1 3593
6th Dam:
Pinehurst Roulade EX-92,2E EEEEE
3-05 365 34160 4.3 1474 3.4 1156
Lifetime 142070 3.8 5395 3.1 4436
7th Dam:
Pinehurst Sweet Cleo EX-90 EEVEV
6-00 365 40380 4.4 1776 3.2 1305
Lifetime 191570 3.9 7392 3.3 6238
8th Dam:
Pinehurst Sweet Freedom EX-90
5-07 330 34520 4.3 1500 3.1 1084
9th Dam:
Pinehurst Sweet Delight EX-91,3E GMD
8-00 365 28460 4.2 1194 3.2 917
Lifetime 151600 4.0 6116 3.2 4907
10th Dam:
Pinehurst Rapture EX-96,4E GMD
8-02 365 30370 4.2 1290 3.1 948
Lifetime 160790 3.9 6337 3.0 2469



Greenlea Adv Cara-RED-ET EX-93,2E EEEEE

**Res. All-American Sr 2yr-old 2010*
(Dam of Lot 58)



Greenlea Redman Cara-RED VG-88

2-04 260 20500 3.5 710 2.9 588
(2nd Dam of Lot 58)



Yursdan Kite Caramac-RED EX-92

**2007 Int'l R&W Cow of the Year*
(3rd Dam of Lot 58)

LOT 58

Greenlea AA Cara-RED-ET

70257479 100%RHA-NA
Born 12/7/13

Richard Green

2555 N Dupont Rkwy
Middletown, DE 19709
302-378-2742

Apples Absolute-RED-ET

139358472 4/14 PTA +1588GTPI
+.29% +19F +.17% -2P -1.6PL
+3.87T +3.79UDC +2.74FLC 74%R
Talent X Apple EX-96,3E DOM All-Am

Greenlea Adv Cara-RED

6-00 EX-93,2E EEEEE 63810888
2-06 233 15140 3.4 517 3.2 419
4-09 365 36620 3.7 1343 3.2 1169
Sire: KHW Kite Advent-RED-ET
(Pictured above)

**HM All-American R&W 4yr-old 2012*
**Res. All-Am R&W Sr 2yr-old 2010*
**Grand Champ of A-A R&W Show 2010*
**HM Int. Champ Royal Winter Fair 2010*
**2nd Sr 2yr-old Gr Int'l R&W Show 2010*
**1st 5yr-old 2013 All-American Show*
**1st 4yr-old 2012 All-American Show*

10th Dam:

Cooklee Pete 406 VG-85
5-10 353 27090 3.6 964 2.8 771
Lifetime 116800 3.5 771

11th Dam:

Cooklee Cavalier Dori 278
VG-85 DOM
Lifetime 160550 3.1 4910 2.8 3928

2nd Dam: (Pictured above)

Greenlea Redman Cara-RED
VG-88 VVV+E
2-04 260 20500 3.5 710 2.9 588
**Sold for \$110,000 @ KS Sprg Sale 2008*
**Res. Grand Champ KS Sprg Show 2008*

3rd Dam: (Pictured above)

Yursden Kite Caramac-RED
EX-92 EEEEE
4-02 365 31770 4.2 1325 3.1 979
**Int. R&W Cow of the Year 2007*
**All-Am R&W 4yr-old 2006*
**All-American R&W Jr 2yr-old 2004*
**Res. All-American Jr. 2yr-old 2004*
**Nom All-American 4yr-old 2006*

4th Dam:

Yursden TT Candy-TW VG-87, VG-MS
3-05 305 21204.3 902 3.2 675

5th Dam:

Cooklee Factor 1552-RED-ET GP-82
4-05 305 19590 3.3 648 2.9 571

6th Dam:

Cooklee Lester 1333-RED-ET
VG-86, VG-MS
4-06 347 37500 3.1 1144 2.9 1007
Lifetime 134530 3.2 4302 3.1 4136

7th Dam:

Cooklee Willow 1159-RED-ET
VG-85, VG-MS
3-03 365 27760 4.1 1142 3.1 868

8th Dam: Cooklee Enhancer 835-RED

VG-85, EX-MS DOM
2-02 365 33080 4.1 1354 3.1 1033

9th Dam: Cooklee Valiant 612 *RC
VG-86 VVVV GMD-DOM
3-02 365 30420 3.7 1129 3.1 957



Stony-Pillar Sharmaine-RED EX-94,2E EEEEE

**1st Aged Cow @ Western NY Regional R&W Show 2012*

(Dam of Lot 59)

'Beautiful from any angle!'

LOT 59

Oakfield Blze Shandy-RED-ET

84000301346381 100%RHA-NA
Born 12/6/13

Oakfield Corners Dairy

6880 Albion Rd
Oakfield, NY 14125
585-704-2501

EK-STJ Blze-RED-ET

71311483 12/13 PTA +1639GTPI
+.09% +15F +.05% +6P +2.3PL
+2.03T +1.83UDC +1.14FLC
Attitude-RED X Barbara EX-95 All-Am

Stony-Pillar Sharmaine-RED

7-03 EX-94,2E EEEEE 137675625
1-11 305 18940 3.7 710 3.4 635
2-11 305 22150 2.9 648 3.3 725
7-00 151 16382 3.9 538 2.8 388 inc.
Sire: Valleyriver Ruben Redmn-RED
(Pictured above)

**1st Aged Cow & Grand Champion @
Western NY Regional R&W Show 2012
2nd Aged Cow NY Spring R&W Show 2011

2nd Dam:

**Stony-Pillar RM Shayla-RED
VG-87 EEEV+**
2-06 305 17010 3.7 631 3.2 546
4-03 276 16290 2.9 471 3.0 494
**4th place R&W Jr 2yr-old at the
2003 Eastern National Show*

3rd Dam:

**Sher-Don Apollo Shara-RED
VG-88, EX-MS**
7-01 303 26680 3.2 842 2.9 777
8-01 305 27610 2.9 808 2.8 782
Lifetime 181040 3.3 5905 2.9 5268

4th Dam:

**Sher-Don Neutron Sweet-RED
VG-85 VVV+V**
3-08 280 24450 3.5 861 3.1 747
4-07 365 28530 3.6 1014 3.1 893

5th Dam:

**Sher-Don Threat Sugar-RED
VG-88 EVEV**
4-08 305 24250 3.5 851 3.0 722
7-11 305 24620 3.2 791 3.0 728
Lifetime 166170 3.3 5514 2.8 4654



Penn-Gate Storm Fleurel-ET EX-94,2E EEEEE DOM

6-00 365 36770 3.4 1265 3.2 1159

(Dam of Lot 60)

LOT 60

Oakfield-Bro WB Faith-ET

840003011889984 100%RHA-NA

Born 9/22/13

Oakfield Corners Dairy

6880 Albion Rd

Oakfield, NY 14125

585-704-2501

Gillette Windbrook-ETS

7816429C 4/14 PTA +1850GTPI
+621M +.07% +41F +.03% +26P +.4PL
+2.92T +2.14UDC +2.70FLC 99%R
FBI X VG-88 Blitz

**Penn-Gate Storm Fleurel-ET
6-04 EX-94,2E EEEEE DOM**

133933714
2-03 305 21730 4.5 985 3.2 701
3-10 365 29710 3.7 1087 3.2 954
6-00 365 36770 3.4 1265 3.2 1159
Lifetime 101530 3.8 3882 3.2 3272
Sire: Maughlin Storm-ET
(Pictured above)

2nd Dam:

**Penn-Gate Skychief Finesse
EX-95,3E 97-MS**

3-09 305 28030 4.3 1203 3.6 1010
4-09 305 27460 4.9 1351 3.4 935
8-00 305 23600 5.6 1331 3.4 809
9-00 365 36760 3.8 1386 3.3 1227
Lifetime 161510 4.5 7311 3.5 5590

***Dam of 19 EX daughters!**

Maternal Sisters to Finesse:

Penn-Gate Highlite Fame-ET EX-94

3-07 361 31090 3.8 1179 3.4 1049

Penn-Gate Skychief Fifi-ET EX-94,2E

5-03 365 42850 4.2 1819 3.3 1409

3rd Dam:

**Penn-Gate Starbuck Finesse
EX-94,2E EEEEE GMD-DOM**

3-03 328 27399 4.0 1090 3.5 942
8-02 305 30040 3.8 1133 3.4 1010
Lifetime 166730 3.7 6252 3.5 5902

***Mem of Nom All-Am Best 3 Females**

***7-EX & 3-VG daughters**

4th Dam:

**Penn-Gate Elevation Flashie
EX-94,5E EEEEE GMD-DOM**

5-09 365 29950 4.2 1254 2.9 881
7-01 365 32410 4.3 1382 3.2 1025
10-09 365 29190 4.4 1284 3.0 873
Lifetime 260540 4.4 1135 3.3 7091

***2nd East National Produce of Dam '94**



Danville-ML Margaux-ET EX-94 EEEEE

3-07 365 31500 4.1 1277 3.4 1071

(Dam of Lot 61)

LOT 61

OCD Dempsey Madonna-ET

840003011889927 100%RHA-NA

Born 9/11/13 4/14 PTA +1859PTPI

Oakfield Corners Dairy

6880 Albion Rd

Oakfield, NY 14125

585-704-2501

Lirr Drew Dempsey

61083609 4/14 PTA +1980GTPI

-206M +.16% +34F +.08% +14P

+2.3PL +3.10T +2.54UDC +2.48FLC

Goldwyn X VG-88 Derry

Danville-ML Margaux-ET *TV

5-11 EX-94 EEEEE 136346933

2-07 282 25390 3.7 928 3.2 814

3-07 365 31500 4.1 1277 3.4 1071

5-00 365 30560 3.6 1093 3.3 1009

Sire: Regancrest Elton Durham-ET

(Pictured above)

2nd Dam:

Mayerlane-DK My Maria-ET
EX-92,2E EEE+E GMD

2-02 365 32020 3.8 1222 3.1 996

3-05 365 40070 39 1458 3.1 1232

4-07 305 35030 3.8 1340 2.8 993

7-04 365 37230 3.9 1446 2.9 1071

Lifetime 189590 3.9 7331 3.0 5716

3rd Dam:

Golden-Oaks Mark Marion-ET
EX-92,2E EEEEE GMD-DOM

5-09 365 46420 4.0 1838 3.1 1440

7-09 365 44600 3.4 1502 3.0 1322

Lifetime 299230 3.7 10951 3.2 9590

4th Dam:

Ogden Hanover Sex Prudence-ET
EX-91 EEVE DOM

3-02 365 23980 4.6 1108 3.5 830

*Sold to Japan

5th Dam:

Dreamstreet Rorae Pocahontas
EX-93,2E GMD-DOM

5-10 365 28290 4.0 1132 3.1 890

6th Dam:

Sher-Mar Highmark Hiawatha
EX-94,4E GMD-DOM

6-10 365 37470 5.0 1869

Lifetime 156868 4.0 6260

7th Dam:

Sher-Mar Lee Mitzi
EX-91,4E VEEE GMD-DOM

7-11 365 41390 4.2 1731

Lifetime 200450 3.6 7290

8th Dam:

Sher-Mar Mingo Mimi
EX-90,2E VEVE

11-11 365 28340 4.0 1146

Lifetime 161990 3.9 6284

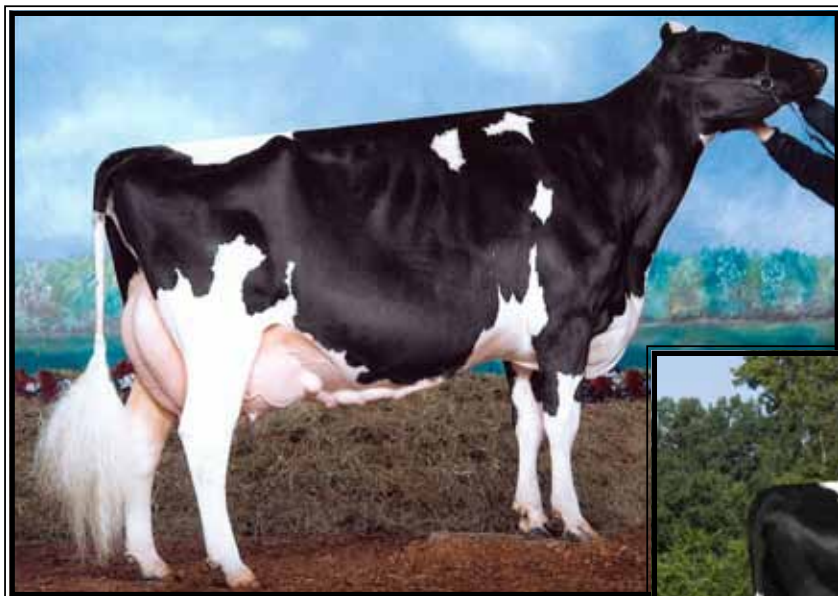

Windy-Knoll-View Chanel-ET

EX-94,3E EEEEE

*Nom All-American Jr 3yr-old 2006
(2nd Dam of Lot 62)



Windy-Knoll-View Chantel-ET

UG-88 UUUUU @ 2-07

1-11 305 21360 3.4 720 3.2 694

(Dam of Lot 62)

LOT 62

OCD Brx Cherry Blossom-ET

840003013463702 100%RHA-NA

Born 12/1/13

Maternal sisters:

OCD Bradnick Candy-ET

*4th Winter Calf WDE 2013

OCD Fever Cajun-ET

*Nom. All-American Fall Yrling 2013

*8th Fall Yearling WDE 2013

*1st Fall Yearling & Jr Champion at
Western Regional 2013

Oakfield Corners Dairy

6880 Albion Rd
Oakfield, NY 14125
585-704-2501

Regancrest S Braxton-ET

61898423 EX-95 4/14 PTA +1521GTPI
+1556M -.16% +13F -.10% +19P
+3.70T +1.97UDC +2.30FLC 98%R
Shottle X EX-92 GMD-DOM Durham

Windy-Knoll-View Chantel-ET

2-07 VG-88 VVVVV 840 3003685025
1-11 305 21360 3.4 720 3.2 694
Sire: Braedale Goldwyn
(Pictured above)

8th Dam:

Windy-Knoll-View Bova Christie
EX-91,2E EEEV
6-08 305 19650 3.8 754 3.2 630

9th Dam:

Windy-Knoll-View Jerry Crystal
EX-92,2E EEEE
Lifetime 189170 3.7 6939 3.2 5606

10th Dam:

Windy-Knoll-View CD Cindy-OC
EX-90,2E EVEE

11th Dam:

Stroher CM Burke Crusader VG-85

2nd Dam: (Pictured above)

Windy-Knoll-View Chanel-ET
EX-94,3E EEEEE

2-03 351 22540 4.2 948 3.4 776
3-04 365 35730 4.0 1443 3.4 1203
5-04 365 30180 4.1 1235 3.4 1021
7-01 365 29220 4.0 1158 3.3 968
Lifetime 148830 4.1 6094 3.4 5112

*Nom. All-Am Jr 3yr-old 2006

*Mem. Res. A-A Best 3 Females 2006

*Mem HHM A-A Best 3 Females 2007

*2nd Aged Cow & Res, Grand NYS 2009

*1st Aged Cow & BBO PA Spring 2009

3rd Dam:

Windy-Knoll-View Catherine
EX-90 EEVVE

6-10 365 24790 3.5 873 3.2 803
Lifetime 114380 3.5 3997 3.3 3755

4th Dam:

Windy-Knoll-View Juror Cass
EX-94,3E EEEEE

5-09 365 40620 3.1 1269 3.1 1260
Lifetime 164870 3.4 5541 3.1 5161
*2nd 125,000 lb cow 2003 E Fall Nat'l

5th Dam:

Windy-Knoll-View Cassandra
EX-90 VEVVV

5-04 365 29250 3.7 1090 3.1 921
Lifetime 127190 3.7 4678 3.2 4095

6th Dam:

Windy-Knoll-View Caitlin
EX-90 EEEEEV

5-01 365 37090 2.8 1040 3.1 1146
Lifetime 112080 3.0 3316 3.1 3427

7th Dam:

Windy-Knoll-View Supreme Chris
EX-90 EEVEE

3-04 312 17300 3.3 576 3.1 543

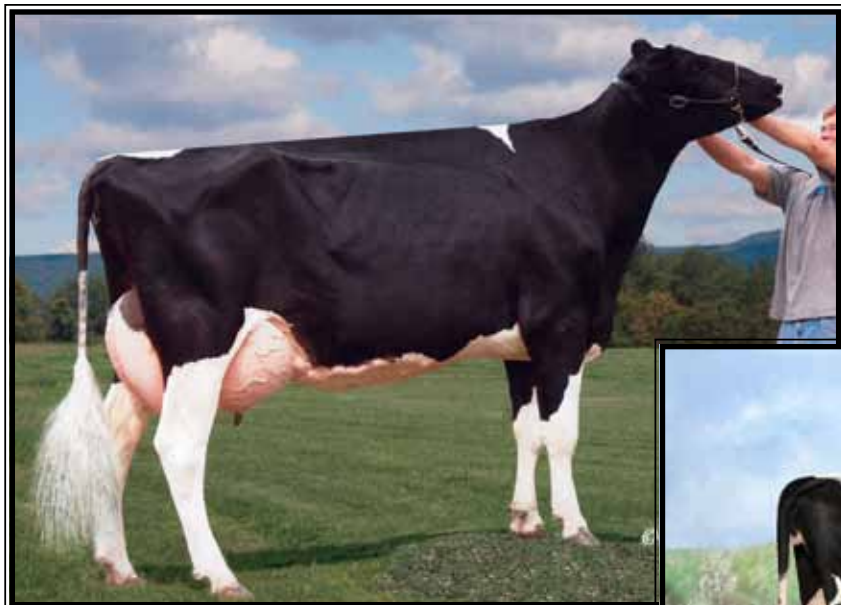

**Woodlawn Durham Dolly-ET
EX-92 EEVVE**

5-04 305 29190 4.1 1194 3.1 911
(2nd Dam of Lot 63)



**Woodlawn Dundee Daphne-ET
VG-89 @ 2-09**
2-03 360 23270 3.4 793 3.1 712
(Dam of Lot 63)

LOT 63

Oakfield Braxtn Daffodil-ET
840003013463811 100%RHA-NA
Born 12/11/13

Oakfield Corners Dairy
6880 Albion Rd
Oakfield, NY 14125
585-704-2501

Regancrest S Braxton-ET
61898423 EX-95 4/14 PTA +1521GTPI
+1556M -.16% +13F -.10% +19P
+3.70T +1.97UDC +2.30FLC 98%R
Shottle X EX-92 GMD-DOM Durham

Woodlawn Dundee Daphne-ET
2-09 VG-89 EVEVV 66443355
2-03 360 23270 3.4 793 3.1 712
Sire: Regancrest Dundee-ET
(Pictured above)

2nd Dam: (Pictured above)
Woodlawn Durham Dolly-ET
EX-92 EEVVE
2-00 365 23557 3.9 918 3.4 800
3-08 365 32436 3.7 1236 3.5 1135
5-04 365 33676 4.1 1364 3.3 1111
LTD 113470 4566 3.4 3857

Full Sisters:
Woodlawn Durham Dancer-ET
EX-92 EEEEE
3-00 365 25680 4.2 1083 3.3 850
***Nom. All-Am Fall Milking Yrlng 2006**
***6th Fall Milking Yearling @**
2006 International Holstein Show
Woodlawn Durham Delta-ET EX-92
4-03 365 34805 4.3 1535 3.3 1196
***6th 4yr-old, NY Spr. Int. Hol Show 2009**

3rd Dam:
Woodlawn Juror Daisy
EX-93,3E EEEVV DOM
4-01 303 30030 3.7 1103 3.3 978
5-01 305 30670 3.5 1081 3.3 1002
6-06 305 37060 3.8 1047 3.3 1216
8-04 305 30880 4.4 1350 3.2 975
Lifetime 220760 4.0 8927 3.4 7428

4th Dam:
Gorecroft W Victor Doll
EX-90 EEVVE
2-03 365 30660 3.4 1045 2.9 897
6-02 305 28720 3.7 1058 3.1 880
Lifetime 133400 3.5 4636 3.0 3962

5th Dam:
C Gorecroft Dolly
EX-90 EEE+E GMD
7-07 365 37710 3.5 1320 2.8 1061
8-11 365 42500 4.3 1813 2.7 1131
Lifetime 184380 3.8 6994 2.8 5152

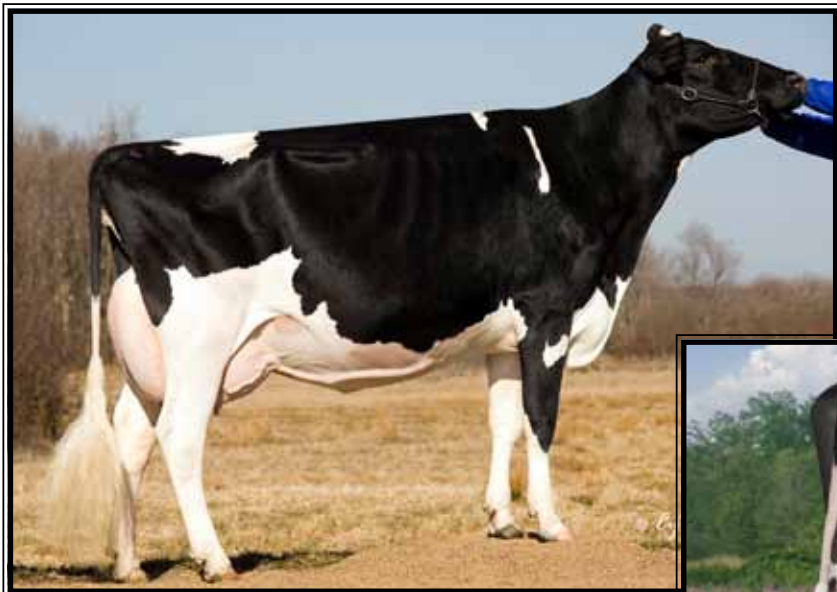

**Arethusa Mercedes SS-ET*RC
EX-91,2E EEEEE**

4-01 365 37250 4.2 1573 3.1 1157
(2nd Dam of Lot 64)



**Hillcroft Leader Melanie
EX-96,3E EEEEE**

*3X All-American & 1X All-Canadian
(3rd Dam of Lot 64)

LOT 64

Scottiann Scure Mist-RED-ET

2-07 VG-85 +V++V

141380838 100%RHA-NA

Born 4/22/11 4/14 PTA+1722CTPI

2-05 197 15664 3.8 573 3.1 483 inc.

Last test- 88 Ins 3.8%F 3.2%P

Fresh 10/2/13

Bred 1/12/14, Due 10/18/14 to

7H011703 Armani*RC

4/14 PTA +2147GTPI +3.37T +3.07UDC

Goldwyn X Apple-RED EX-96 All-Am

Daryl Weaver

791 Powell Rd

Manns Choice, PA 15550

814-977-9042

Crackholm Secure-RED-ET

104505308C 4/14 PTA +1645GTPI

+317M -.02% +7F +.05% +23P

+1.99T +1.32UDC +1.41FLC 97%R

Mr Burns X VG-87 Goldwyn

Arethusa Merlot-RED-ET

4-06 VG-87 EVE+V 138171973

3-4 305 24571 4.9 1200 3.4 847

5-2 305 27050 4.5 1209 3.0 804

Sire: KHW Kite Advent-RED-ET

2nd Dam: (Pictured above)

**Arethusa Mercedes SS-ET*RC
EX-91,2E EEEEE**

2-04 365 28770 4.4 1260 3.3 955

4-01 365 37250 4.2 1573 3.1 1157

6-00 292 33280 4.7 1575 2.8 940

Lifetime 128250 4.4 5676 3.1 2335

Full sister:

Arethusa SS Melody-ET EX-93,2E

5-03 365 40900 5.2 2144 2.9 1204

*2nd Jr 3yr-old N-E Fall Nat'l 2008

Maternal sisters include:

Arethusa Dundee Mallory EX-94,2E 94-MS

4-10 302 30459 4.4 1341 3.1 935

Arethusa Dundee Melissa EX-93

4-11 proj 305 35987 4.6 1671 2.9 1056

Arethusa Dundee Miracle EX-91

3-01 365 35060 3.3 1173 3.0 1047

Arethusa Aspen Mardigras-ET EX-90

2-02 322 22900 4.0 924 3.2 744

3rd Dam: (Pictured above)

Hillcroft Leader Melanie

EX-96,3E EEEEE

8-04 365 46890 4.7 2192 3.1 1471

*1st CT Milk & 2nd CT Fat

Lifetime 181951 4.3 7845 3.2 5815

*13-EX daughters to date!

*All-American Aged Cow 2004

*1st Aged Cow, BU, Prod. Award, Sr & Gr

& Supreme Champ WDE 2004

*World Champion Holstein 2004

*All-American 5yr-old 2003

*1st 5yr-old WDE 2003

*Un. All-American 4yr-old 2002

*All-Canadian 4yr-old 2002

*1st 4yr-old, Best Udder Prod. Award,

Grand & Supreme Champ WDE 2002

*Res. All-Canadian Jr 3yr-old 2001

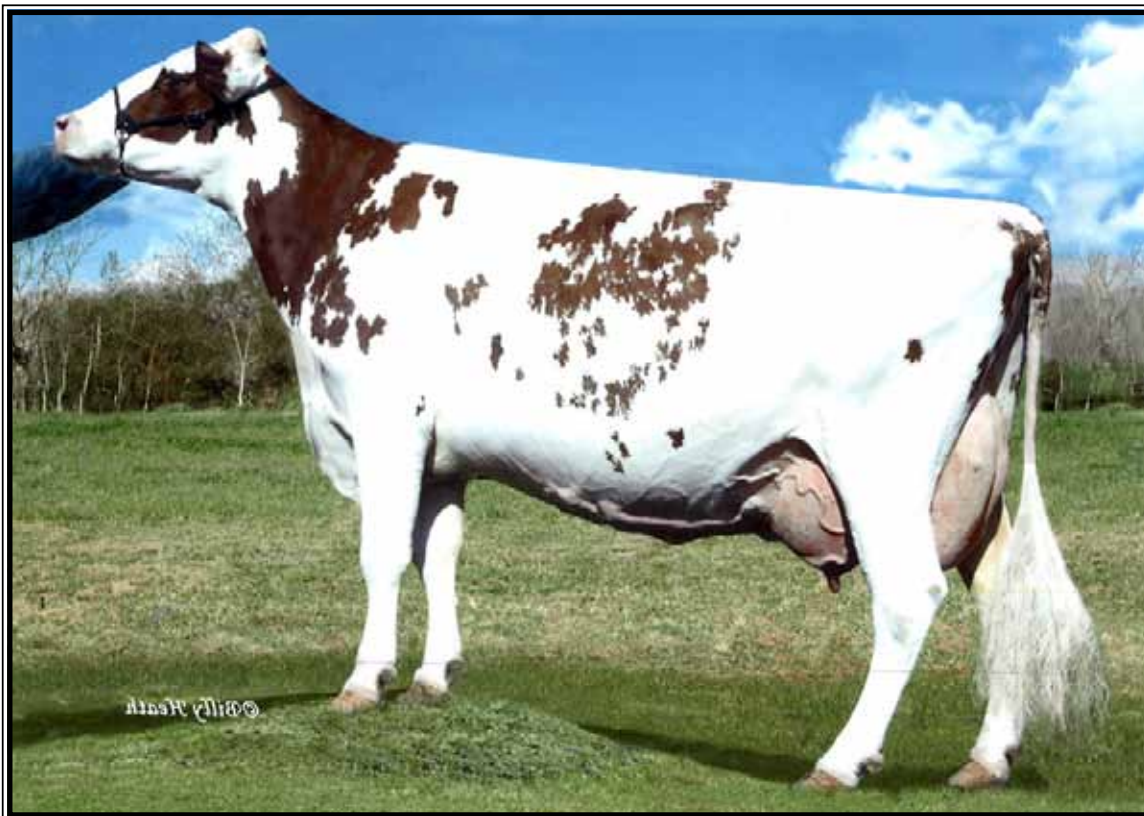

Cherrie-Creek MK Lia-RED-ET EX-94,2E EEEEE

2-01 365 27290 4.0 1088 3.2 886

(Dam of Lot 65)

LOT 65

Scottiann Acme Legacy-ET*RC

142889424 100%RHA-NA

Born 3/9/14

Daryl Weaver

791 Powell Rd

Manns Choice, PA 15550

814-977-9042

KHW Elm-Park Acme-ET*RC

61720218 4/14 PTA +1845GTPI

+1.11% +25F +.08% +17P +2.8PL

+2.68T +2.91UDC +1.36FLC 97%R

Talent X EX-95 Durham

Cherrie-Kreek MK Lia-RED-ET

6-03 EX-94,2E EEEEE 138269339

2-01 365 27290 4.0 1088 3.2 886

3-09 305 19430 5.6 1086 3.3 637

4-10 305 23730 4.8 1147 3.2 759

6-00 305 26080 4.7 1236 3.2 833

Lifetime 106110 4.7 4990 3.3 3465

Sire: Pursuit September Storm-ET *RC

(Pictured above)

2nd Dam:

Elm-Park Lacroix-RED-ET

VG-85 VEV++

2-07 365 34620 3.3 1176 2.9 994

3rd Dam:

Chapel-Bank EP Leah-RED-ET

EX-90 EEEVE

2-01 312 21170 4.1 864 3.2 674

3-01 361 27320 4.1 1107 3.0 818

4th Dam:

Chapel-Bank Insp Lyn-RED

EX-92 (sold to Japan)

2-03 305 20230 4.2 859 3.4 692

5th Dam:

Merry-Bank Chairman Lulu *RC

EX-91 EVEE

2-05 365 18250 3.8 700 3.6 661

5-00 365 25190 4.0 1107 3.6 917

6th Dam:

Merry-Bank Sexation Linda Lu

EX-90 EEEV DOM

5-05 365 25380 4.0 1004 3.6 912

7-01 365 23680 4.0 952 3.5 835

Lifetime 109435 4.1 4439 3.6 3907

7th Dam:

Gladtime Linda Lulu-ET EX-91,2E

7-06 3065 23420 3.6 850

8th Dam:

Locust-Park R Maple Lulu C

EX-96,2E

7-10 305 20540 4.5 921



**Gloryland-CK Lu Rae-RED-ET
UG-88 VE+UU**

2-03 309 21850 3.7 807 3.1 668
(2nd Dam of Lot 66)

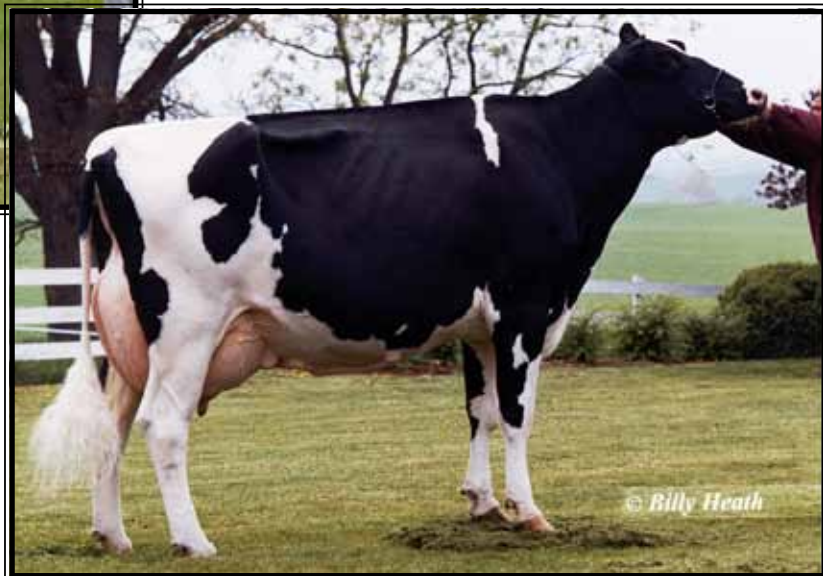

**Gloryland Lana Rae
EX-94,2E EEEEE DOM**

5-06 365 29011 4.0 1159 3.2 938
(4th Dam of Lot 66)

LOT 66

Scottiann Roxy-RED

141566566 100%RHA-NA
Born 10/13/12

Bred 4/13/14, Due 1/20/15 to

507H011703 Armani*RC

4/14 PTA +2147GTPI +3.37T +3.07UDC
Goldwyn X Apple-RED EX-96 All-Am
(female sexed semen)

Daryl Weaver

791 Powell Rd
Manns Choice, PA 15550
814-977-9042

Windsor-Manor ZDestiny*RC

68610874 4/14 PTA +1946GTPI
+121M +.08% +27F +.03% +11P
+388NM\$ +3.6PL +1.3DPR 2.74SCS
+2.58T +2.88UDC +1.16FLC 77%R
Destry X EX-93,2E Shottle

Lin-Ro-Omar Jet Rae-RED

4-06 VG-86 V+V+V 140121014
2-03 283 17210 3.3 567 3.2 546
4-03 305 24600 3.6 885 3.0 727
Sire: Fradon Jet-RED-ET

9th Dam:

**C Glenridge Citation Roxy
EX-97,4E GMD**

Lifetime 209784 4.5 9471
*2X Queen of the Breed
* Mem. All-Time All-Am Produce of Dam
*16-EX daus.; over 500 EX descendants!

10th Dam: EX-90 GMD

Lifetime 218636 3.9 8581
*3X All-American Produce of Dam

11th Dam: VG-85 w/ 249580 life milk

**2nd Dam: (Pictured above)
Gloryland-Ck Lu Rae-RED-ET
VG-88 VE+VV**
2-03 309 21850 3.7 807 3.1 668

**3rd Dam:
Gloryland Lanita Rae *RC
EX-91 EEEVE**

5-02 365 30960 3.6 1112 2.9 904
Sire: Carrousel Distrigene-RED-ET

**Maternal Sister to Lanita Rae:
Gloryland Liberty Rae EX-95**

*HM All-Am 4yr-old 2005
*Sold for \$410,000 in Cowtown Int.
Showcase Sale!

**4th Dam: (Pictured above)
Gloryland Lana Rae
EX-94,2E EEEEE DOM**

5-06 365 29011 4.0 1159 3.2 938
Lifetime 129620 3.7 4768 3.4 4343
*19 EX daus. all w/ EX mammary

**5th Dam:
Scientific Liza Rae EX-90 EEEV**
4-09 365 26710 2.9 786 3.1 827

**6th Dam:
C Hanoverhill Tony Rae
EX-96,3E GMD-DOM**
6-11 365 40221 4.1 1660 3.5 1408
Lifetime 166397 4.1 6903 3.4 5611
*Gr Champion '93 Western Nat'l

**7th Dam:
Hanoverhill TT Roxette-ET *RC
EX-94,2E GMD-DOM**
10-00 365 35040 4.3 1519 3.2 1129

**8th Dam:
Mil-R-Mor Roxette EX-90**
Lifetime 121417 4.7 5725

LOT 67

Scottiann Dark Lindy
141941385 100%RHNA-NA
Born 5/15/12

Fresh 3/23/14
-milking 70 lbs/day

Daryl Weaver
791 Powell Rd
Manns Choice, PA 15550
814-977-9042

Scientific Shot in the Dark*RC
140085329 4/14 PTA +1712GTPI
+289M +.13% +44F -.01% +6P
+3.26T +2.51UDC +1.74FLC 86%R
Shottle X EX-92 DOM Goldwyn

Scottiann Damion Lori
5-04 VG-88 EEVVV 140745641
2-00 303 24110 3.0 720 3.1 739
3-09 305 28060 3.8 1070 3.2 899
Sire: Erbacres Damion

2nd Dam:
River-Vail Encore Louisa
VG-85 ++V+V
2-04 354 32710 3.4 1109 3.1 1000
3-05 363 28180 3.2 907 3.2 892

3rd Dam:
Rytana Matt Louise
EX-90 EVVEE
3-03 305 29610 2.9 858 3.1 907

4th Dam:
Rytana Choice Shari
VG-85 +E++V
4-09 305 27270 3.8 1033 3.3 888
Lifetime 103560 3.6 3774 3.3 3395

LOT 68

Ms Cedarcrest Gcp League-ET
70610449 100%RHA-NA
Born 3/8/12 4/14 PTA +1740PTPI

Fresh 3/14/14
-milking 80 lbs/day

Only mat. sister:
EX-93 by Shottle

David K. Stoltzfus
1148 Goshen Mill Rd
Peach Bottom, PA 17563
717-548-8947

Mr Chassity Gold Chip-ET
140145553 4/14 PTA +1996GTPI
+211M +.06% +23F +379NMS +2.8PL
+3.70T +3.31UDC +3.16FLC 89%R
Goldwyn X EX-92 GMD-DOM Shottle

Cedar-Crest Allen Lavender
4-11 EX-91 EEEEE 53131629
2-03 365 24830 3.2 797 3.3 827
3-11 365 29990 3.3 985 3.3 980
Sire: Canyon-Breeze Allen-ET

2nd Dam:
Cedar-Crest Durham Luxury
EX-90,2E EEEEE
2-01 365 25940 3.0 788 3.2 843
3-04 291 26080 3.7 953 3.2 847
4-04 365 30470 3.3 1017 3.2 989
6-02 355 30860 3.2 995 3.3 1015
Lifetime 120340 3.3 3996 3.3 3935

3rd Dam:
Huntercrest Conslr Lilac-TW GP-80
5-01 305 26030 3.2 821 3.2 839
Lifetime 156510 3.2 5007 3.3 5192

4th Dam:
Sprucegate Mandingo Edie
VG-88 VVEV
4-09 365 30430 3.3 995 3.4 1041
Lifetime 110100 3.4 3719 3.4 3705

5th Dam:
Sprucegate Pabst Elaine
VG-88 V+EE
2-07 365 20860 3.4 713 3.3 697

6th Dam:
Spruce Astro D Eagle
EX-90 VVEE
5-00 365 22160 3.9 868 3.3 739

LOT 69

Cedar-Crest Glen Jiffy
68851772 100%RHA-NA
Born 3/6/11
2-01 311 18490 4.2 779 3.3 612

Fresh 5/1/14
-milking 95 lbs

David K. Stoltzfus
1148 Goshen Mill Rd
Peach Bottom, PA 17563
717-548-8947

Glen-Valley BW Captain-ET
132557357 4/14 PTA +1778GTPI
+210M +.09% +31F +.05% +20P
+1.1PL +2.08T +2.34UDC +.94FLC
BW Marshall X EX-93,3E Winchester

Cedar-Crest B Iron Jenifer
55460000
Sire: Boss Iron-ET

2nd Dam:
Cedar-Crest Morty Joyous-ET
VG-86 EEGFV
2-09 316 25470 3.4 869 3.1 782
3-10 336 28300 3.3 930 3.1 877
4-11 237 23790 3.4 818 3.0 718
***Full sister is EX!**

3rd Dam:
Cedar-Crest Airliner Joy
EX-92,3E EEEEE
6-06 365 35950 4.5 1608 3.3 1174
Lifetime 220097 4.3 9358 3.3 7195

4th Dam:
Ro-Vista Mark Joneda
VG-87 EVEGV
5-06 305 37380 4.3 1602 3.0 1120
Lifetime 153550 3.9 6046 3.1 4753

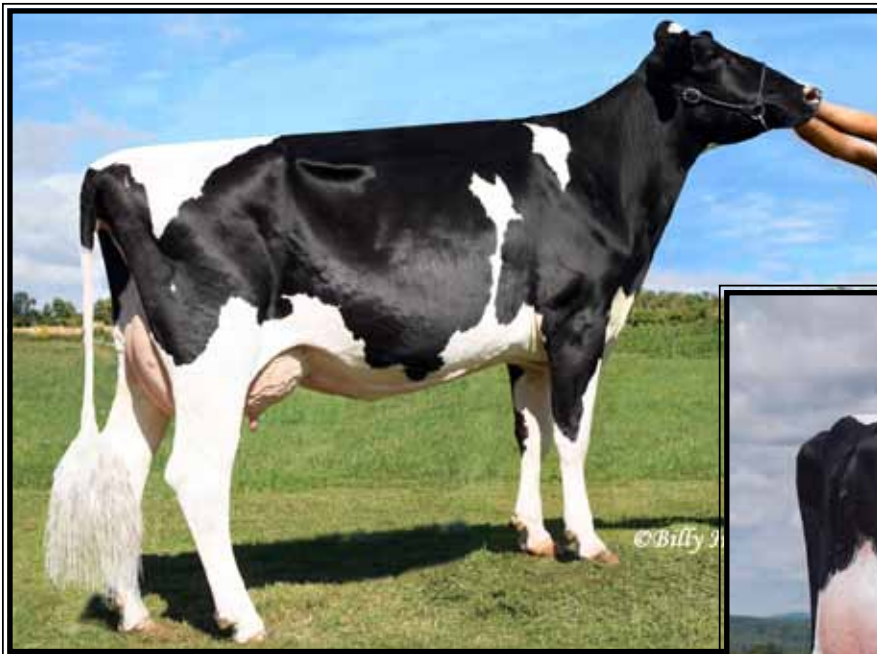

Gloryland Lucinda Rae-ET
EX-90 EU+EE
6-02 365 33620 3.7 1240 3.5 1162
(Dam of Lot 70)



Gloryland Liberty Rae
EX-95,3E EEEEE DOM
*HM All-American 4yr-old 2005
*Sold for \$410,000 in Cowtown Int. Showcase Sale
(Full sister to the Dam of Lot 70)

LOT 70 Embryos

*Selling 5-#1 female IVF direct thaw embryos sired by Goldwyn

Conrad Jay Horst

903 Byne-Sunshine Rd
Millen, GA 30442
706-437-9209

Braedale Goldwyn

10705608C 4/14 PTA +1879GTPI
+.12% +31F +.05% +13P +.7PL
+2.80T +2.45UDC +2.36FLC 99%R
James X VG-86 Storm

Gloryland Lucinda Rae-ET

7-04 EX-90 EEVVE 135542859
2-09 365 27970 3.6 1008 3.4 958
6-02 365 33620 3.7 1240 3.5 1162
Sire: Regancrest Elton Durham-ET
(Pictured above)

2 EX daughters already

*One sold for \$7,500

*Another sold for \$13,500

Full Sister to Lucinda Rae:

Gloryland Liberty Rae EX-95,3E DOM
7-02 365 47064 4.0 1978 3.3 1570
(Pictured above)
*HM All-American 4yr-old 2005
*1st Aged Cow & Gr Ch VT St Show '09
*4th Aged Cow NE Fall Nat'l '09
*Sold for \$410,000 in Cowtown Int. Showcase Sale!

2nd Dam: (Pictured w/ Lot 66)

Gloryland Lana Rae

EX-94,2E EEEEE DOM

4-00 365 25180 3.3 835 3.1 795
5-06 365 29011 4.0 1159 3.2 938
7-05 365 27580 3.6 986 3.1 859
Lifetime 129620 3.7 4768 3.4 4343
Sire: Startmore Rudolph

*19 EX daughters all w/ EX mammary

3rd Dam:

Scientific Liza Rae EX-90 EEEV

4-09 365 26710 2.9 786 3.1 827

4th Dam:

C Hanoverhill Tony Rae

EX-96,3E GMD-DOM

6-11 365 40221 4.1 1660 3.5 1408
Lifetime 166397 4.1 6903 3.4 5611
*Gr Champion '93 Western Nat'l

5th Dam:

Hanoverhill TT Roxette-ET *RC

EX-94,2E GMD-DOM

10-00 365 35040 4.3 1519 3.2 1129

6th Dam:

Mil-R-Mor Roxette EX-90

Lifetime 121417 4.7 5725

7th Dam:

C Glenridge Citation Roxy

EX-97,4E GMD

Lifetime 209784 4.5 9471

*2X Queen of the Breed

* Mem. All-Time All-Am Produce of Dam

*16-EX daus.; over 500 EX descendants!

8th Dam: EX-90 GMD

Lifetime 218636 3.9 8581

*3X All-American Produce of Dam

9th Dam: VG-85 w/ 249580 life milk

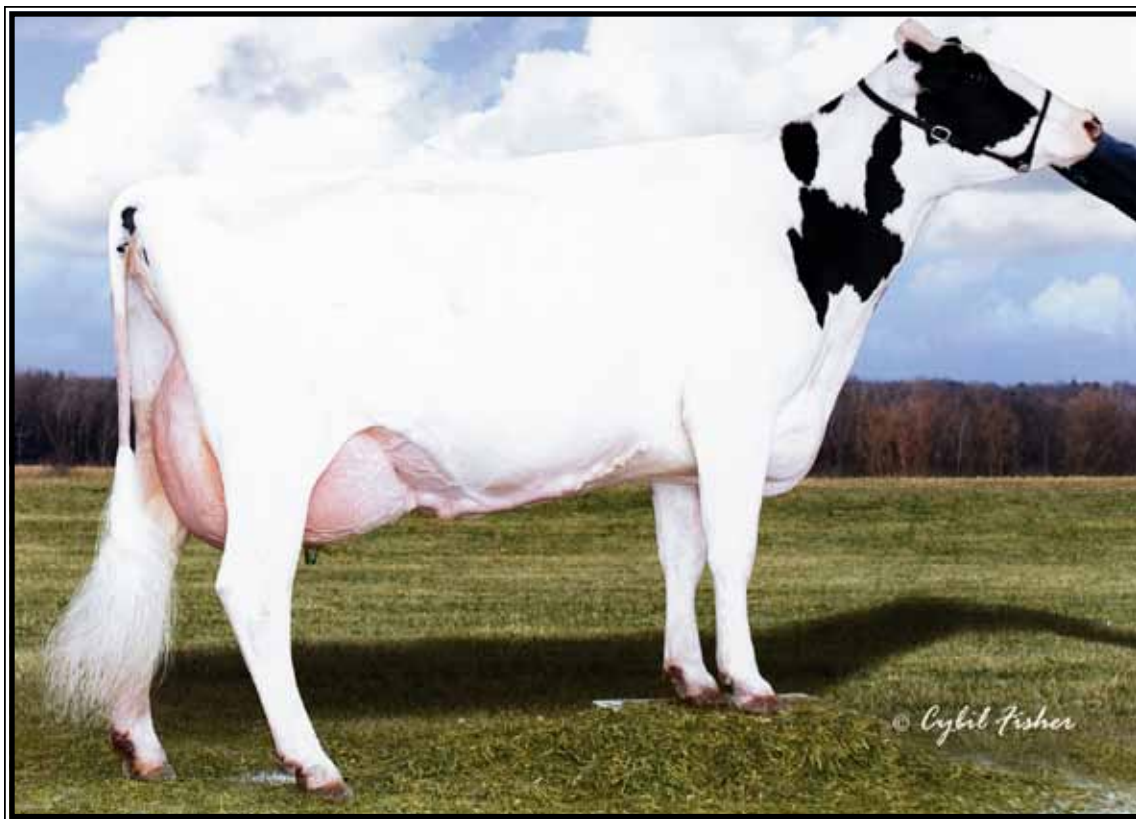

Pack-Herd Lee Tonya-ET EX-93,2E EEEEE

6-09 365 47950 4.4 2119 3.1 1504

(Dam of Lot 71)

LOT 71 Embryos

*Selling 5-#1 female IVF direct thaw embryos sired by Buxton

Isaac & Conrad Horst
903 Byne-Sunshine Rd
Millen, GA 30442
706-437-9209

Mye038 Buxton-ET

104875006 4/14 PTA +1893GTI
+1053M +.03% +46F -.06% +16P
+1.7PL +3.07T +3.46UDC +2.72FLC
Bolton X EX-92,2E DOM Shottle

Pack-Herd Lee Tonya-ET

9-10 EX-93,2E EEEEE 132560496
3-04 336 21610 3.4 729 3.0 659
4-10 305 33550 4.4 1470 2.9 976
6-09 365 47950 4.4 2119 2.9 1413
9-10 365 28150 3.5 972 3.0 850
Lifetime 165910 4.1 6753 3.2 5328
Sire: Hanovehill Raider-ET
(Pictured above)

2nd Dam:

**Pack-Herd Encore Batonia
EX-92,2E EEEVE**

3-11 340 25720 4.2 1070 3.1 805
4-11 293 26990 4.3 1164 3.1 848

**HM Jr Champion MD State Fair 2000*

**1st Fall Yrlg MD State Fair 2000*

**HM All-PA Fall Calf 1999*

3rd Dam:

**Pack-Herd Leadman Baton
VG-87 VVVVV**

5-06 365 30380 3.3 999 3.1 932
Lifetime 141960 3.3 4654 3.1 4432

4th Dam:

**Pack-Herd Mark Bateau
VG-86, VG-MS**

4-06 330 25730 4.0 1032 3.1 793

5th Dam:

Pack-Herd Valiant Beaux VG-87

7-07 365 28030 3.91107 3.2 897
Lifetime 170870 4.0 6752 3.4 5749

6th Dam:

Pack-Herd Kingpin Bea-OC GP-81

Lifetime 124580 3.9 4846

7th Dam:

**Pack-Herd Ivanhoe Bea-TW
VG-85 GMD**

Lifetime 236738 3.7 8698

8th Dam:

**Overshot Freda Burcader Nepa
VG-87 GMD**

Lifetime 109728 3.6 3936



Gracistate Goldwn Misfit-ET VG-87, EX-MS

2-06 305 21350 3.2 687 2.9 612

(Dam of Lots 72 & 73 and 2nd Dam of Lots 74 & 75)

LOT 72

Midd-Rose Domain Missy-ET

70336953 100%RHA-NA

Born 4/3/11

2-00 345 22930 3.4 772 3.0 699

DRY COW- Due 6/9/14

LOT 73

Midd-Rose Dom Mascarade-ET

69522979 100%RHA-NA

Born 1/18/11

DRY COW- Due 7/6/14

Rusty Herr

200 Hawkins Rd

Oxford, PA 19363

610-998-9154

Ronelee Toystory Domain-ET

137974489 GM 4/14 PTA +1894GTPI

+994M -.11% +6F -.01% +26P

+321NMS +3.5PL +.3DPR 2.94SCS

+2.44T +2.47UDC +1.43FLC 99%R

Toystory X EX-91,2E GMD Outside

Gracistate Goldwn Misfit-ET

4-06 VG-87, EX-MS 136945431

2-06 305 21350 3.2 687 2.9 612

4-01 305 27120 2.7 729 2.9 794

Sire: Braedale Goldwyn

(Pictured above)

*Her 10 classified daus. ave. 86 pts!

2nd Dam:

Windsor-Manor Bra Monday-ET VG-87 VVVGE

2-00 305 25580 3.1 790 2.7 682

3-01 250 23250 3.4 791 2.9 674

3rd Dam: (Pictured w/ Lot 75)

Windsor-Manor Luke Moolah EX-90,2E EEEVV

3-00 365 34210 3.5 1202 3.0 1030

4-10 365 35160 3.3 1172 2.9 1026

Lifetime 139070 3.4 4665 3.0 4182

4th Dam:

Windsor-Manor Tesk Money GP-84 +V+V+ GMD-DOM

5-06 365 34760 3.4 1177 2.9 1002

Lifetime 155030 3.5 5291 3.0 4625

5th Dam:

Windsor-Manor Star Maureen VG-85 FEV+V

6-03 365 29830 3.4 1011 2.9 879

Lifetime 147760 3.3 4900 2.9 4329

6th Dam:

Windsor-Manor Mandy May EX-91,3E VEEEE

3-01 365 26020 3.8 978 3.1 810

Lifetime 164670 3.7 6165 3.0 4917

7th Dam:

Savage-Leigh Sweet Melissa VG-86

8-05 338 23990 3.4 810 2.8 669

Lifetime 183230 3.3 5964 2.9 5279

8th Dam: VG-85

LOT 74

Midd-Rose Hdlnr Masquerade

72765056 100%RHA-NA

Born 7/31/13 4/14 PTA +2026PTPI

Sire: Seagull-Bay Headliner-ET

69981350 4/14 PTA +2326GTPI

+1699M +.13% +98F +.06% +66P

+732NMS +3.3PL -.3DPR 2.85SCS

+2.63T +2.03UDC +2.06FLC 76%R

Robust X VG-87 DOM Planet

Dam: Mascarade (Sells as Lot 73)



Windsor-Manor Luke Moolah EX-90,2E

Lifetime 139070 3.4 4665 3.0 4182

(3rd Dam of Lots 72 & 73 and 4th Dam of Lots 74 & 75)

LOT 75

Summer yearling

*Reg. pending- will be 100%RHA-NA

Born June, 2013

Rusty Herr

200 Hawkins Rd

Oxford, PA 19363

610-998-9154

Maple-Downs-I G W Atwood-ET

8956379 4/14 PTA +1942GTPI

+294M +.15% +51F +.02% +15P

+1.0PL +4.66T +3.51UDC +3.74FLC

Goldwyn X EX-92 GMD A-A Durham

Midd-Rose Shot Magic-ET

2-07 GP-84 V++++ 69522890

2-03 330 23920 4.2 998 3.5 835

Sire: Picston Shottle-ET

2nd Dam: (Pictured w/ Lot 72)

Gracystate Goldwn Misfit-ET

VG-87, EX-MS

2-06 305 21350 3.2 687 2.9 612

4-01 305 27120 2.7 729 2.9 794

3rd Dam:

Windsor-Manor Bra Monday-ET

VG-87 VVVG

2-00 305 25580 3.1 790 2.7 682

4th Dam: (Pictured above)

Windsor-Manor Luke Moolah

EX-90,2E EEVV

3-00 365 34210 3.5 1202 3.0 1030

4-10 365 35160 3.3 1172 2.9 1026

Lifetime 139070 3.4 4665 3.0 4182

5th Dam:

Windsor-Manor Tesk Money

GP-84 +V+V+ GMD-DOM

5-06 365 34760 3.4 1177 2.9 1002

Lifetime 155030 3.5 5291 3.0 4625

6th Dam:

Windsor-Manor Star Maureen

VG-85 FEV+V

6-03 365 29830 3.4 1011 2.9 879

Lifetime 147760 3.3 4900 2.9 4329

7th Dam:

Windsor-Manor Mandy May

EX-91,3E VEEEE

3-01 365 26020 3.8 978 3.1 810

Lifetime 164670 3.7 6165 3.0 4917

8th Dam:

Savage-Leigh Sweet Melissa VG-86

8-05 338 23990 3.4 810 2.8 669

Lifetime 183230 3.3 5964 2.9 5279

9th Dam: VG-85

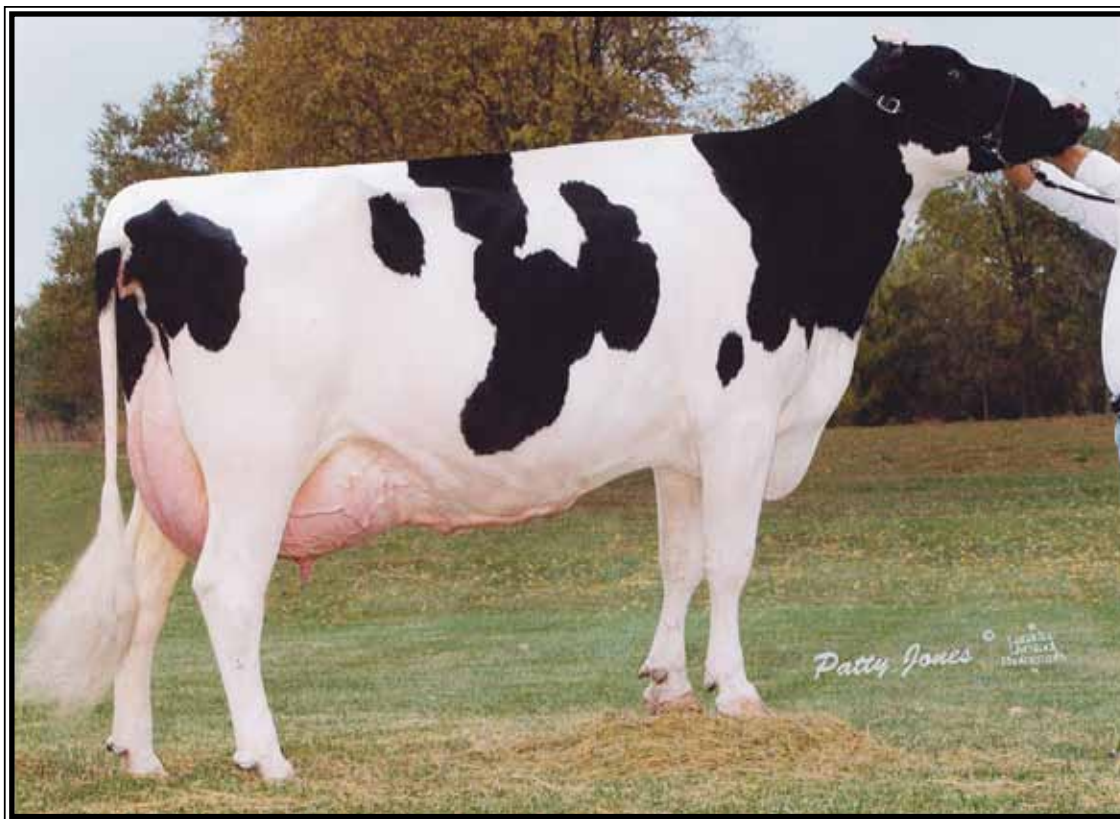

Tri-Day Ashlyn-ET EX-96,2E EEEEE GMD-DOM

**All-Time All-American 4yr-old
(Dam of Lot 76)*

LOT 76

St-Jacob Resolute Avon-ET

3-04 VG-85 +V++V
70280347 100%RHA-NA

Born 12/14/10
1-11 317 19460 3.1 610 3.4 668
2-11 116 9162 3.7 343 2.9 263 inc.
Last DHI tst- 77 lbs 3.9%F 2.8%P

Fresh 12/13/13

Bred 4/22/14 to

7H010550 MacGuiness
4/14 PTA +1985GTPI +963M +51F +2.22T
Mac X VG-88 DOM Shottle

***Needs to see a classifier!**

Sisters include:

EO Siemers Ashlyns Angel EX-96,2E
-All-Am Wtr Yrlg 2005
-Res. All-Am Sr 2yr-old 2006
-Nom. All-Am 4yr-old 2008
-HM All-Canadian Aged Cow 2010
-HHM All-American Aged Cow 2010

Ernest-Anthony Aphrodite-ET EX-95,2E
-Nom. All-American 125,000 lb Cow 2010

EK-Oseeana Ambrosia-ET EX-95,2E
6-04 365 44140 4.2 1852 3.4 1482
*2010 Nom. All-American Aged Cow
*2007 Res All-American 4-year old
*2006 HM All-American Jr 3-yr old
*2005 Reserve All-American Jr 2 Yr Old

Fortune Friends
167 Valley Lane
Annaville, PA 17003
717-821-1238

Pierston Dnde Resolute-ET

840 3004202061 4/14 PTA +1436GTPI
+478M +.07% +27F +.01% +18P
+1.70T +1.09UDC +1.00FLC 91%R
Dundee X EX-97,2E All-Am James

**Tri-Day Ashlyn-ET
EX-96,2E EEEEE GMD-DOM**

2-05 357 29140 4.5 1322 3.8 1095
3-08 348 38570 4.3 1675 3.4 1329
4-09 365 43090 4.8 2079 3.5 1503
6-09 294 33330 4.7 1563 3.5 1183
Lifetime 144770 4.6 6665 3.5 5135
(Pictured above)

***34-EX & 57-VG daughters to date**

***All-Time All-American 4yr-old cow**
***HHM All-Time All-Am Sr 3yr-old**
***Voted All-World 2001**

***All-Am & All-Can 4yr-old cow 2001**
***All-American Sr 3yr-old 2000**
***Res. All-Canadian Sr 3yr-old 2000**

Full sisters to Ashlyn:

Tri-Day Adeen-ET EX-93
-4X All-American
Tri-Day Delectable Adeen-ET EX-94
2-02 365 27780 4.1 1134 3.3 923

2nd Dam:

**Bendy-Brook Odyssey Favorite
EX-92,2E EEEEE DOM**

2-02 365 18750 3.3 614 3.2 599
4-00 287 20090 3.5 703 2.9 586
4-11 317 21410 3.4 721 3.1 658
6-01 337 22670 3.4 770 3.1 706

***Res. All-Am Produce of Dam 2000**
***Nom Jr All-Am Aged Cow 1995**

3rd Dam:

**Bendy-Brook Star Fonda
VG-86 VG-MS**

3-11 290 23390 3.5 826 3.1 724
Lifetime 108500 3.4 3725 3.2 3430

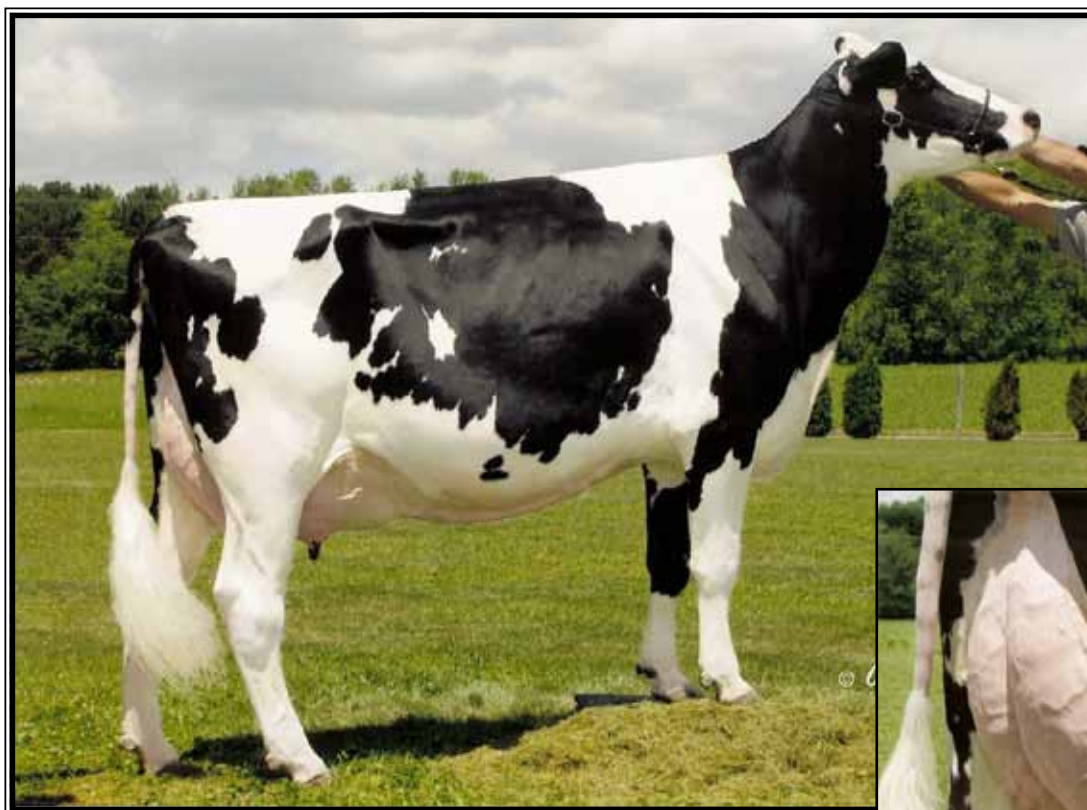

Astrahoe P Rosa Riatta-ET EX-91 EEVVE

3-08 34190 3.7 1270 3.0 1017
(2nd Dam of Lot 77)

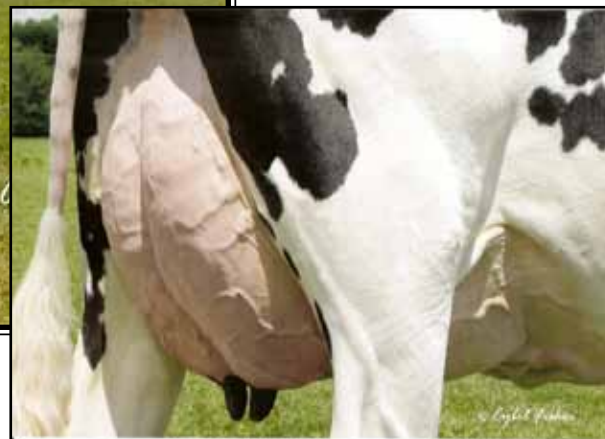

Riatta's EX-MS

LOT 77

Rodonwa Planet Raisa

142022281 100%RHA-NA
Born 7/9/12

Bred 12/23/13, Due 9/29/14 to

7HO12070 Moregold

4/14 PTA +2048GTPI +3.98T +3.73UDC

Gold Chip X EX-90 Damion

(carrying an ultrasound female)

*Pot. 16th generation EX!

Fortune Friends

167 Valley Lane
Annville, PA 17003
717-821-1238

Ensenada Taboo Planet-ET

60597003 GM 4/14 PTA +2073GTPI
+2105M -.05% +63F +.00% +62P
+645NMS\$ +5.9PL -.9DPR 2.96SCS
+1.83T +1.27UDC -.56FLC 99%R
Taboo X EX-93,3E GMD-DOM Planet

Midas-Touch Sanchez 9149-ET

3-04 VG-86 VVVV+ 66484618
2-01 315 14710 3.1 451 3.4 498
3-01 287 18590 2.8 515 3.4 625
Sire: Gen-Mark Stmatic Sanchez

10th Dam:

Hayssen Fond Ariel EX-90
Lifetime 105270 3.4 3559

11th Dam:

Hayssen D V Audrey EX-90,2E
Lifetime 126251 4.4 5547

12th Dam:

Whirlhill Q Rag Apple Ariel EX-92
Lifetime 228465 4.2 9595

13th Dam:

Arlite Posch EX-92 EEVE GMD
Lifetime 144739 3.6 5176

14th Dam:

Audrey Posch EX-93,2E EEEE GMD
Lifetime 180339 3.8 6775

2nd Dam: (Pictured above) Astrahoe P Rosa Riatta-ET EX-91 EEVVE

2-00 305 21050 3.6 758 3.1 648
3-08 365 34190 3.7 1270 3.0 1017
*13th generation EX

3rd Dam:

**Pinehurst Royal Rosa-ET
EX-91,2E EEEEE**
3-10 365 41400 3.3 1358 2.8 1145
6-08 365 35240 3.6 1272 3.0 1067
Lifetime 115400 3.5 4073 3.1 3593

4th Dam:

Pinehurst Roulade EX-92,2E EEEEE
3-05 365 34160 4.3 1474 3.4 1156
5-00 365 35130 3.6 1271 3.2 1115
Lifetime 142070 3.8 5395 3.1 4436

5th Dam:

Pinehurst Sweet Cleo EX-90 EEVEV
4-10 365 36180 3.7 1356 3.1 1109
6-00 365 40380 4.4 1776 3.2 1305
Lifetime 191570 3.9 7392 3.3 6238

6th Dam:

Pinehurst Sweet Freedom EX-90
3-09 365 33920 4.3 1467 3.2 1088
5-07 330 34520 4.3 1500 3.1 1084

7th Dam:

Pinehurst Sweet Delight EX-91,3E GMD
8-00 365 28460 4.2 1194 3.2 917
Lifetime 151600 4.0 6116 3.2 4907

8th Dam:

Pinehurst Rapture EX-96,4E GMD
8-02 365 30370 4.2 1290 3.1 948
Lifetime 160790 3.9 6337 3.0 2469

9th Dam:

Pinehurst Fragrance EX-90,2E
4-08 365 34490 3.6 1234
Lifetime 131700 3.5 4659F



Heartbeat AJ 333 EX-93 EEVVE

**HM Champion Southern Parade of Stars 2007
(2nd Dam of Lot 78)*

LOT 78

Angeleyes Astroid Jan

141548742 100%RHA-NA
Born 9/1/11

**Bred 9/15/13, Due 6/20/14
to Welsh-Valley Fever Calvin**
reg. #69635923
(Fever X VG-88 Shottle)

Friendship Partners

1541 Lime Valley Rd
Strasburg, PA 17579
717-687-7475

Kingsmill Gdwyn Asteroid-ET

63016175 4/14 PTA +1356GTPI
+.21%F +2.35T +1.60UDC +2.04FLC
Goldwyn X Ashlyn EX-96 All-Am

Kingsmill Carisma JJ-ET

5-08 VG-88 VEVVV 64105155
2-03 365 29730 4.1 1220 3.1 927
3-11 365 29070 4.2 1220 3.1 909
5-01 365 31440 4.8 1518 3.5 1114
Sire: Dupasquier Carisma

9th Dam:
Audets Mat Jr Karen-TW
EX-93 GMD-DOM
Lifetime 122870 4.4 5356

10th Dam:
Kelly Knox View Hi Hope
EX-91,2E EEEE
Lifetime 162810 3.6 5886

2nd Dam: (Pictured above)

Heartbeat AJ 333
EX-93 EEVVE
3-09 305 39160 3.4 1345 2.7 1071
5-02 305 33160 3.6 1205 2.9 966
6-02 365 32540 3.7 1188 3.1 1000
Lifetime 190200 3.5 6659 3.0 5701
**HM Champion Southern Parade of Stars*

3rd Dam:

Heartbeat Emerson BL Zena
EX-90 VEVVE
5-00 365 48610 3.6 1735 2.9 1404
Lifetime 141430 3.8 5322 3.1 4347

4th Dam:

Heartbeat Chesapk Wade Kris
EX-90 EVEVE
6-00 365 36530 3.5 1268 3.1 1142
Lifetime 160240 3.7 5981 3.2 5170

5th Dam:

Heartbeat Chespk K-Rose-ET
VG-85, VG-MS
9-06 362 30800 4.0 1233 3.1 953
Lifetime 129450 4.0 5219 3.1 4020

6th Dam:

Ika Rotate Kris VG-86
4-06 305 24690 4.09 1220 3.0 740

7th Dam:

Shaverside Columbus Kristy
VG-87, VG-MS DOM
4-00 365 26090 3.9 1029 3.1 801

8th Dam:

Audets Elevation Kelly
EX-90,2E VEVE DOM
6-03 365 30270 4.5 1352
Lifetime 181990 4.5 8250

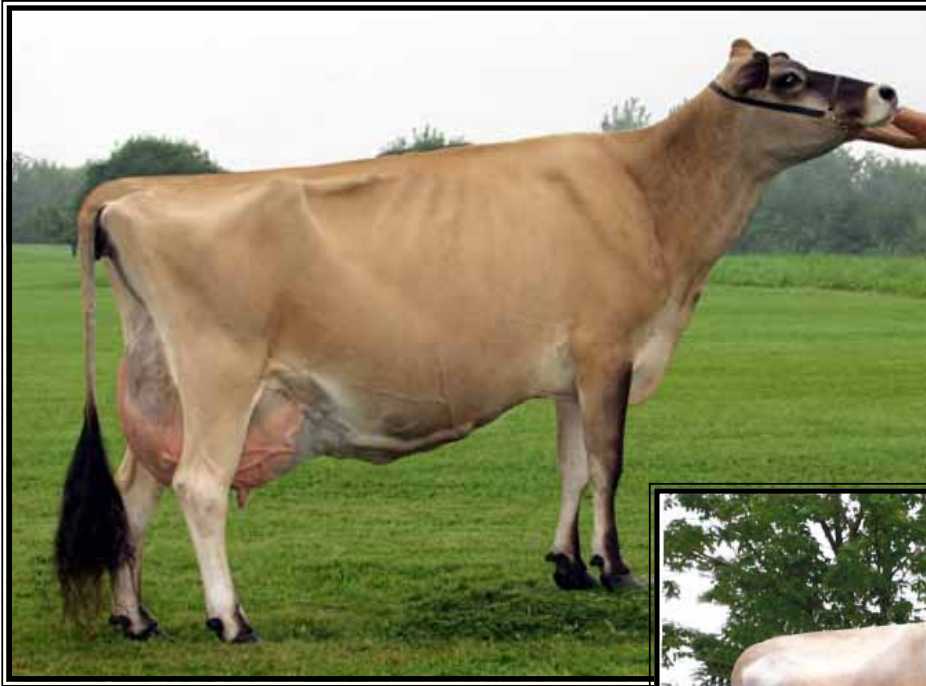

**Edgeview Renaissance Jane 57
EX-96%**

**Grand Champion PA All-American 2002*
5-06 365 24794 4.9 1223 3.7 924
(3rd Dam of Lot 79)



**Jettas Bomber Jamie-ET
EX-91%**

7-02 305 19370 4.8 924 3.5 681
(Dam of Lot 79)

LOT 79

Savage-Gen Jaded By Tequila

118018294 Tattoo AS4
Born 4/18/12

Fresh 3/17/14

-milking 65 lbs/day

Bred 5/19/14 to 7JE860 Eclipses-P

Maternal sisters:

Stunningview-AS Iatola Jaden EX-91

Savage-Gen Comerica Justine EX-90

4-05 305 19470 5.0 980 3.1 611

Amy Savage
75 South Aspen Drive
Mt Joy, PA 17552
804-306-8925

Tower Vue Prime Tequila-ET

114816452 4/14 PTA -88GJPI
+.27%F +.12%P +2.3T
Primetime X EX-94% Sambo

Jettas Bomber Jamie-ET

5-01 EX-91% 114604446
3-05 305 14090 5.0 700 3.5 491
4-10 305 18130 4.7 850 3.3 607
5-10 305 17120 4.8 824 3.5 597
7-02 305 19370 4.8 924 3.5 681
Sire: WF Brook Bomber

(Pictured above)

***Full sister to 76JE0154 Justin**

2nd Dam:

**Spring Valley Jude Jetta
EX-92%**

2-01 231 9980 5.4 537 3.6 364
9-00 195 8860 5.1 444 3.6 311

**All-NY 2yr-old 2002*

**6th Jersey Jug Futurity 2003*

3rd Dam: (Pictured above)

**Edgeview Renaissance Jane 57
EX-96%**

4-06 305 17569 4.9 868 3.7 642

**Grand Champion PA All-Am 2002*

**2X Supreme Champion NYSF*

**3X Grand Champion NYSF*

4th Dam:

Edgeview Junos Jane 47 EX-CAN

5-07 305 14151 4.4 620 3.7 516

5th Dam:

Edgeview Jems Jane 32 VG 87%

3-05 305 9717 4.9 478 4.2 404

6th Dam:

Edgeview Faithful Jane 20 EX-90%

6-10 305 11455 5.0 573



UFM-Dubs Eroy-ET
UG-87 VE++V GMD-DOM
4-06 365 40331 4.4 1769 3.1 1239
(3rd Dam of Lot 80)



UFM-Dubs Sheray-ET
UG-88 VVVVE DOM
2-01 365 24680 4.2 1048 3.7 913
(2nd Dam Of Lot 80)

LOT 80

Comyn-Pbcd RB 296 101F-ET

70938234 100%RHA-NA
Born 9/11/11

Fresh 1/26/14

Bred to 7HO12198 Kingboy

4/14 PTA +2602GTPI +1927M +63P +3.92T
McCutchen X VG85 Super

Chester Stoltzfus

73 White School Rd
Honey Brook, PA 19344
610-273-3396

Roylane Socra Robust-ET

64966739 4/14 PTA +2324GTPI
+1638M +.15% +102F +.05% +64P
+834NMS +5.2PL -.6DPR 2.97SCS
+1.88T +1.69UDC +2.04FLC 96%R
Socrates X VG-86 DOM Oman

UFM-Dubs Sherae-ET

3-01 GP-83 V+G++ 65780200
4/14 PTA +1918GTPI
Sire: Brandt-View Z Earnit CRI-ET
*Carries multiple AI contracts
*Embryos exported

2nd Dam: (Pictured above)

UFM-Dubs Sheray-ET
VG-88 VVVVE DOM
2-01 365 24680 4.2 1048 3.7 913

3rd Dam: (Pictured above)

UFM-Dubs Eroy
VG-87 VE++V GMD-DOM
2-00 365 28620 4.2 1200 3.1 900
4-06 365 40331 4.4 1769 3.1 1239
Lifetime 129380 4.4 5738 3.3 4298
*Sold for \$36,000/ Multiple AI sons!

4th Dam:

UFM-Dubs Sam Erin
EX-90,2E EEVVE GMD-DOM
3-00 365 34580 4.4 1534 3.3 1130
4-02 365 39450 4.1 1631 2.9 1145
Lifetime 106440 4.3 4526 3.0 3224

5th Dam:

UFM-Dubs Patron Ellen
EX-90 EEEEEV
2-11 365 26330 4.2 1106 3.1 828
Lifetime 110460 4.1 4559 3.1 3395

6th Dam:

UFM Antci Bell VG-87 VEVVV
4-00 365 29120 3.6 1060 3.2 928
Lifetime 122410 3.8 4647 3.2 3901

7th Dam:

UFM Jax Antci VG-85 GMD-DOM
4-01 305 27360 3.7 1012 3.0 832
Lifetime 138700 3.8 5237 3.0 4164

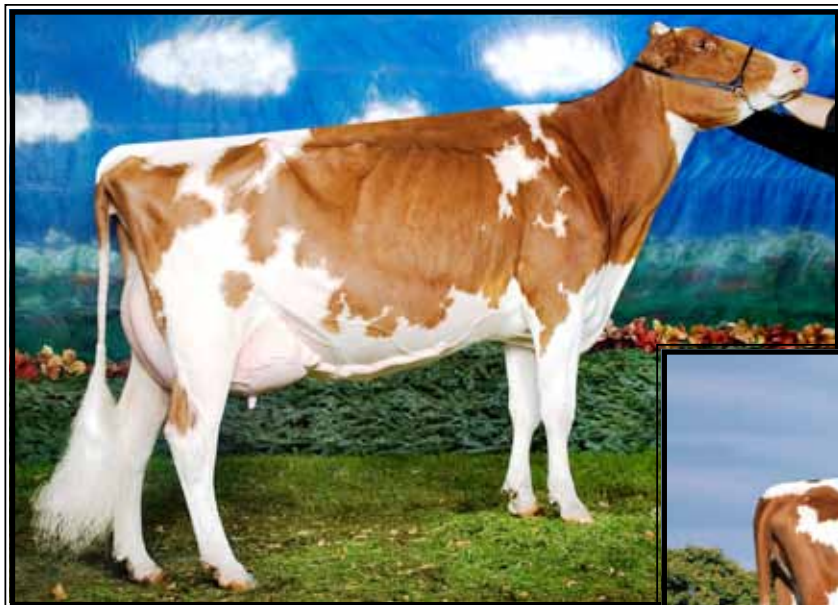

**Yursden Kite Caramac-RED
EX-92 EEEEE**

**2007 International R&W Cow of the Year
(2nd Dam of Lot 81)*



**Greenlea SS Caress-RED-ET
EX-90,2E EEEVV**

**Nom. All-American in 2006 & 2007
(Dam of Lot 81)*

LOT 81

Rag-Em Heztry Charlie-ET*RC

72246365 100%RHA-NA
Born 3/2/14

Nick Raggi

1275 Trevanion Rd
Union Bridge, MD 21791
410-756-6875

St-Jacob Destry Heztry-ET*RC

70074442 4/14 PTA +1797GTPI
-334M +.07% +6F +.07% +9P +1.2PL
+.7DPR +2.97T +2.64UDC +2.30FLC
Destry X EX-92 Dundee

Greenlea SS Caress-RED-ET

6-02 EX-90,2E EEEVV 62316543
2-02 365 30720 4.3 1308 3.2 996
3-06 365 30512 4.9 1500 3.3 1048
6-00 344 28890 4.9 1406 3.3 939

Sire: Pursuit September Storm-ET*RC
(Pictured above)

**Nom. All-Am R&W Fall Calf 2006*

**Nom. All-Am R&W Fall Yrlng 2007*

Full Sisters:

Greenlea SS Care-RED-ET EX-90
**Nom. All-Am R&W Fall Calf 2006*

Greenlea SS Cara B-ET EX-90

-Same breeding as:
Sherona-Hill-I KKA Red Clover
-Sold for \$65,000 in the Greenlea Dispersal

**2nd Dam: (Pictured above)
Yursden Kite Caramac-RED
EX-92 EEEEE**

2-01 305 21080 3.8 801 3.3 688
4-02 365 31770 4.2 1325 3.3 1039

**Int. R&W Cow of the Year 2007*

**All-Am R&W 4yr-old 2006*

**All-American R&W Jr 2yr-old 2004*

**Res. All-American Jr. 2yr-old 2004*

**Nom All-American 4yr-old 2006*

3rd Dam:

Yursden TT Candy-TW VG-87, VG-MS
3-05 305 21200 4.3 902 3.2 675

4th Dam:

Cooklee Factor 1552-RED-ET GP-82
4-05 305 19590 3.3 648 2.9 571

5th Dam:

**Cooklee Lester 1333-RED-ET
VG-86, VG-MS**
4-06 347 37500 3.1 1144 2.9 1007
Lifetime 134530 3.2 4302 3.1 4136

6th Dam:

**Cooklee Willow 1159-RED-ET
VG-85, VG-MS**
3-03 365 27760 4.1 1142 3.1 868

7th Dam:

**Cooklee Enhancer 835-RED
VG-85, EX-MS DOM**

2-02 365 33080 4.1 1354 3.1 1033

8th Dam: Cooklee Valiant 612 *RC

VG-86 VVVV GMD-DOM
3-02 365 30420 3.7 1129 3.1 957

9th Dam: Cooklee Pete 406 VG-85

Lifetime 116800 3.5 771

10th Dam:

Cooklee Cavalier Dori 278 VG-85 DOM
Lifetime 160550 3.1 4910 2.8 3928



**MD-Delight Durham Atlee-ET
EX-92 EEEEE GMD-DOM**

**Unanimous All-American Sr 3yr-old 2005
(2nd Dam of Lot 82)*

2nd Dam: (Pictured above)
MD-Delight Durham Atlee-ET
EX-92 EEEEE GMD-DOM
2-08 365 32520 4.3 1400 3.1 1013
3-11 365 38290 5.5 2091 3.3 1249
**Unanimous All-Am Sr. 3yr-old 2005*
**1st Sr 3yr-old & Res. Int. Champ @*
2005 International Holstein Show

3rd Dam:
MD-Delight Strm Amberlee-ET
VG-88 EVEVV DOM
2-02 365 26170 3.7 969 3.2 835

4th Dam:
Ms Kingstead Chief Adeen-ET
EX-94,2E EEEEE DOM
3-05 310 30180 4.0 1209 3.4 1020
6-04 365 28820 4.1 1191 3.5 1013
Lifetime 100760 4.0 4010 3.6 3649
**Nom. All-American Jr 3yr-old 2000*
**Nom. All-American 4yr-old 2001*
**2X All-Am Produce w/ All-World Sis.*

Full sister to Adeen:
Shoremar S Alicia-ET
EX-97,3E EEEEE DOM
8-11 362 38250 4.3 1650 3.3 1270
Lifetime 185002 4.2 7731 3.4 6288
-All-World & Peoples Choice Winner '02
-HHM All-Time All-Am 5yr-old
-3X All-Canadian & 3X All-Am

5th Dam:
C Aitkenbrae Starbuck Ada
EX-94,2E EEEEE DOM
5-06 365 30055 3.5 1043 3.5 1049
Lifetime 137740 3.4 4747 3.4 4649
**2X All-American Produce of Dam*
**All-American Sr 3yr-old 1990*
**Res. All-Time All-Am Sr 3yr-old*

LOT 82

Ms Regancrest P Adonia-ET

3-09 VG-85 +V+GV
66624967 100%RHA-NA
Born 9/19/09 4/14 PTA +1881GTPI
2-03 365 23050 3.7 842 3.5 807
3-07 167 14750 3.4 501 2.9 429
Fresh 3/25/14
-milking 90 lbs

Nick Raggi

1275 Trevanion Rd
Union Bridge, MD 21791
410-756-6875

Ensenada Taboo Planet-ET
60597003 GM 4/14 PTA +2073GTPI
+2105M -.05% +63F +.00% +62P
+645NM\$ +5.9PL -.9DPR 2.96SCS
+1.83T +1.27UDC -.56FLC 99%R
Taboo X EX-93,3E GMD-DOM Planet

La-Foster Adam Arlene-ET
3-04 VG-86 VVVVV DOM
136284127
2-06 365 30120 3.5 1046 3.6 1073
Sire: Timlynn Adam-ET
**Maternal sister to 'Atwood'*

LOT 83

Drip-Dri Acme 531

70312235 100%RHA-NA
Born 1/1/12

Fresh 3/21/14

Nick Raggi

1275 Trevanion Rd
Union Bridge, MD 21791
410-756-6875

KHW Elm-Park Acme-ET*RC
61720218 4/14 PTA +1845GTPI
+.11% +25F +.08% +17P +2.8PL
+2.68T +2.91UDC +1.36FLC 97%R
Talent X EX-95 Durham

Drip-Dri Pronto 453
66879243
Sire: Windy-Knoll-View Pronto-ET

7th Dam:
C Seelby Marlin Bell
VG-87 VVEV
6-04 365 24740 3.9 975 3.2 797

2nd Dam:
Drip-Dri Inquirer Sally VG-85
2-01 305 20480 3.1 638 3.1 640
3-08 305 28140 3.3 915 3.1 874
4-09 305 23980 3.5 842 3.1 733
5-09 305 29920 3.2 967 3.0 902
Lifetime 125360 3.3 4146 3.1 3898

3rd Dam:
Drip-Dri B-Star Sheena
VG-87 VE+GV
5-06 305 29140 3.4 995 2.9 851
Lifetime 140170 3.5 4943 3.0 4219

4th Dam:
Drip-Dri Granite Sara VG-85
4-06 305 24450 4.6 1116 3.0 738

5th Dam:
Dalrich Raider Seelby VG-86
5-03 305 26740 4.1 1094 3.1 822
Lifetime 152620 3.9 5987 3.1 4676

6th Dam:
Dalrich Beautican Sylvia
EX-93,4E EEEEE
Lifetime 189730 4.0 7642 3.1 5931

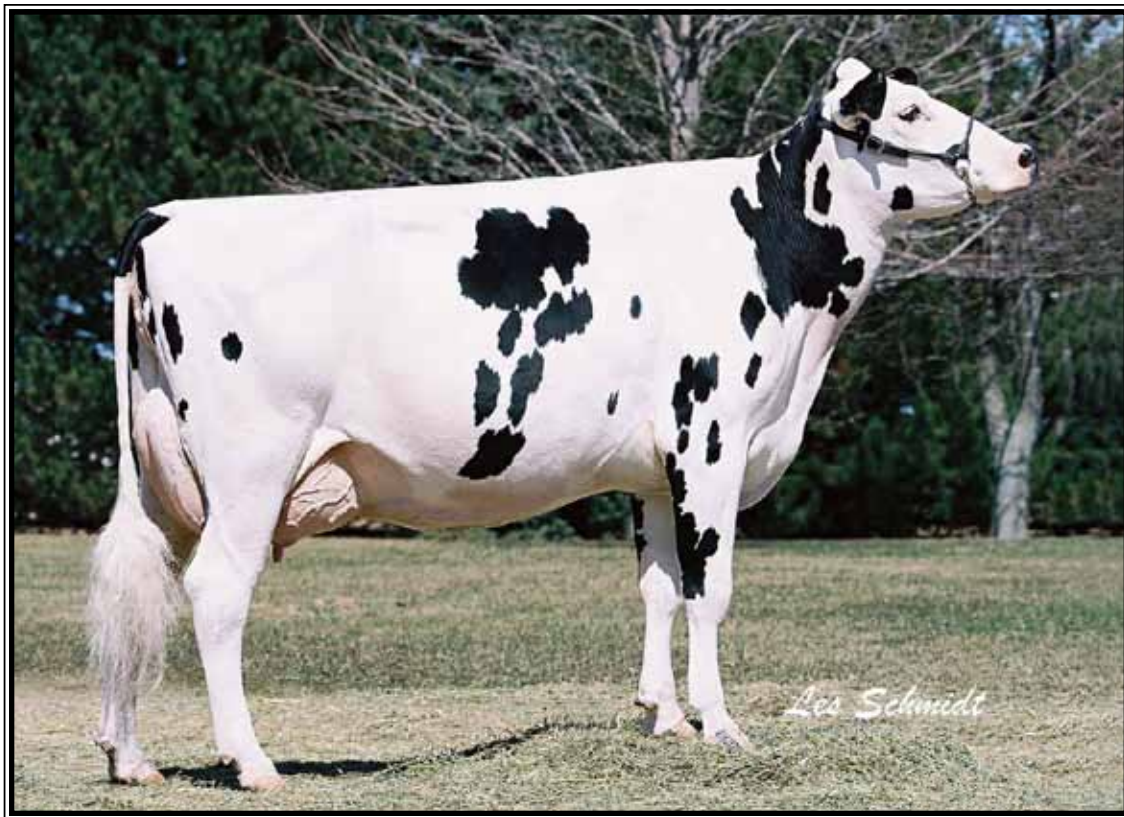

Pinehurst Royal Rita-ET EX-91,2E EEEEE

5-02 305 41040 3.2 1330 3.1 1290

(2nd Dam of Lot 84)

LOT 84

Destiny-Road Shottle Glow

71597048 100%RHA-NA

Born 4/28/12 4/14 PTA +1614GTPI

Bred 12/7/13, Due 9/14/14 to

1HO10460 DePrince-RED

4/14 PTA +1923GTPI +26P +2.66T

Destry X VG-86 DOM Toystory

(carrying an ultrasound female)

Ron Statler

3965 Statler Rd

Greencastle, PA 17225

717-597-2259

Picston Shottle-ET

GBR598172 4/14 PTA +1929GTPI

+885M +.05% +45F -.01% +24P

+2.1PL +2.29T +1.84UDC +1.58FLC

Mtoto X EX-91 Aerostar

Lime-Valley Goldrush-ET

2-09 GP-83 ++G+V 140526444

Sire: Braedale Goldwyn

2nd Dam:

**Pinehurst Royal Rita-ET
EX-91,2E EEEEE**

2-05 365 27350 3.3 911 3.2 870

3-08 365 36220 3.6 1304 3.1 1129

5-02 305 41040 3.2 1330 3.1 1290

Lifetime 120640 3.4 4112 3.2 3868

Sire: Startmore Rudolph-ET

3rd Dam:

Pinehurst Roulade EX-92,2E EEEEE

3-05 365 34160 4.3 1474 3.4 1156

5-00 365 35130 3.6 1271 3.2 1115

Lifetime 142070 3.8 5395 3.1 4436

4th Dam:

Pinehurst Sweet Cleo EX-90 EEVEV

4-10 365 36180 3.7 1356 3.1 1109

6-00 365 40380 4.4 1776 3.2 1305

Lifetime 191570 3.9 7392 3.3 6238

5th Dam:

Pinehurst Sweet Freedom EX-90

3-09 365 33920 4.3 1467 3.2 1088

5-07 330 34520 4.3 1500 3.1 1084

6th Dam:

Pinehurst Sweet Delight EX-91,3E GMD

8-00 365 28460 4.2 1194 3.2 917

Lifetime 151600 4.0 6116 3.2 4907

7th Dam:

Pinehurst Rapture EX-96,4E GMD

8-02 365 30370 4.2 1290 3.1 948

Lifetime 160790 3.9 6337 3.0 2469

8th Dam:

Pinehurst Fragrance EX-90,2E

4-08 365 34490 3.6 1234

Lifetime 131700 3.5 4659F

9th Dam:

Hayssen Fond Ariel EX-90

Lifetime 105270 3.4 3559

10th Dam:

Hayssen D V Audrey EX-90,2E

Lifetime 126251 4.4 5547

11th Dam:

Whirlhill Q Rag Apple Ariel EX-92

Lifetime 228465 4.2 9595

12th Dam:

Arlite Posch EX-92 EEVE GMD

Lifetime 144739 3.6 5176

13th Dam:

Audrey Posch EX-93,2E EEEE GMD

Lifetime 180339 3.8 6775

LOT 85

Sollenberg Large Milkshake

71778186 100%RHA-NA

Born 6/18/12 4/14 PTA +1877PTPI

Bred 12/22/13, Due 9/28/14 to

1HO10788 Jacey

4/14 PTA +2465GTPI +1722M +67F +66P

+832NMS +4.8PL +1.9DPR +2.57T

Altalota X Massey

(carrying an ultrasound male)

Ron Statler

3965 Statler Rd

Greencastle, PA 17225

717-597-2259

Glen-Toctin Super Large-ET

140761397 4/14 PTA +2264GTPI

+1370M -.06% +33F +.00% +42P

+613NMS +5.3PL +1.8DPR 2.63SCS

+2.97T +2.77UDC +2.18FLC 77%R

Super X EX-91 DOM Shottle

2nd Dam:

Sollenberg Lava Marcella

GP-82 +V+G+

Sollenberg Pontiac Marvel

2-06 G-78 G++GG 68639714

Sire: Klumbs Durham Pontiac

LOT 86

Five-Forks Lawnboy Susan*RC

142290624 100%RHA-NA

Born 8/10/12

Bred 12/22/13, Due 9/28/14 to

501HO10460 DePrince-RED

4/14 PTA +1923GTPI +26P +2.66T

Destry X VG-86 DOM Toystory

(female sexed semen)

Ron Statler

3965 Statler Rd

Greencastle, PA 17225

717-597-2259

Aggravation Lawn Boy P-RED*PO

133080890 4/14 PTA +1767GTPI

+69M +.06% +18P +340NMS +4.7PL

+1.8DPR +1.12T +1.46UDC +.87FLC

Bacculum X VG-86 Manfred

2nd Dam:

Five-Forks Sky Fame Suzanna

1-11 305 21300 3.3 711 3.1 650

2-11 305 24900 3.2 793 3.1 764

4-03 305 27350 3.6 988 3.0 828

Five-Forks Macho Susanna

140907410

2-00 305 18210 3.7 670 3.1 561

Sire: Lylehaven Durham Macho-ET

LOT 87

R-Lynn Adventure Arie-RED

840003002990827 100%RHA-NA

Born 8/6/12

Due 7/6/14 to 7HO10000 Apple-RED

4/14 PTA +1855GTPI +37F +2.05T

Talent X Apple EX-96 DOM All-Am

Fortune Friends

167 Valley Lane

Annville, PA 17003

717-821-1238

Riverdane Adventure-RED-ET

GBR635430 4/14 PTA +1331GTPI

+.03%F +.03%P -.2PL +1.1DPR

+1.98T +1.97UDC +/15FLC 91%R

Advent-RED X EX-96,4E Rubens

2nd Dam:

Myerose Jasper Ada-RED

VG-85 VVVFV

2-08 365 21660 3.5 754 3.4 736

4-08 365 30190 3.5 1060 3.2 973

6-05 365 28810 3.6 1048 3.4 968

7-11 365 28770 3.6 1049 3.2 913

Lifetime 144390 3.7 5280 3.4 4954

Myerose Mr Lomax Angie-RED

5-02 VG-88 EE++V 61137127

3-06 365 24790 3.0 741 3.3 821

4-09 334 27890 3.2 891 3.3 925

5-10 314 26700 3.7 991 3.5 941

Lifetime 106830 3.2 3395 3.4 3653

Sire: Mr Lomax-RED-ET



**Tayacres B-Star Peggy Lucky
EX-91,3E EEEEE GMD-DOM**

7-01 360 33940 3.5 1187 3.0 1014
(4th Dam of Lot 88)

2nd Dam:

**Ichthus Linette-P 481-ET *PO
VG-88 VVEVV**
2-04 305 25870 3.6 933 2.8 734
3-08 305 31190 3.6 1113 2.7 828
4-09 305 29090 3.1 907 2.6 769
6-09 266 23500 3.3 766 2.6 610
Lifetime 149090 3.4 5158 2.9 4318

3rd Dam:

**El-Coy Rubens Lois 410-ET
VG-85 VVVGV**
3-00 305 18520 4.2 780 3.3 602

4th Dam: (Pictured above)

**Tayacres B-Star Peggy Lucky
EX-91,3E EEEEE GMD-DOM**
4-02 305 29320 3.6 1064 3.1 917
5-08 305 29500 4.2 1243 3.1 904
7-01 360 33940 3.5 1187 3.0 1014
Lifetime 171180 3.7 6394 3.1 5343

5th Dam:

**Tayacres Happy T Threat Peggy *RC
EX-92,5E EEEEEV DOM**
7-03 305 21240 3.6 770 3.2 692
Lifetime 248895 3.7 9150 3.1 6703

6th Dam:

**Ettadale Happy Brett Blacky
EX-90,2E EEEV**
9-02 305 18830 4.0 745 3.3 617

LOT 88

Ichthus Laron P Lori*RC*PO

69312076 100%RHA-NA
Born 4/1/12

Fresh 5/11/14

Kelvin Martin

115 N Peartown Rd
Reinholds, PA 17569
717-336-8326

Laron P-RED

NLD497740632 4/14 PTA +1849GTPI
+.15% +22F +.07% +4P +3.3PL
+2.1DPR +1.87T +1.67UDC +2.04FLC
Lawn Boy son

Ichthus SS Lorraine 828-ET*PO

5-01 GP-83 ++GV+ 66019286
1-11 305 22630 2.5 571 2.8 638
4-05 305 29840 3.0 891 2.6 784
Sire: Pursuit September Storm-ET*RC

LOT 89

Ichthus Acme Trudy-RED*PO

69312082 100%RHA-NA
Born 6/15/12

Fresh 4/20/14

Kelvin Martin

115 N Peartown Rd
Reinholds, PA 17569
717-336-8326

KHW Elm-Park Acme-ET*RC

61720218 4/14 PTA +1845GTPI
+.11% +25F +.08% +17P +2.8PL
+2.68T +2.91UDC +1.36FLC 97%R
Talent X EX-95 Durham

Ichthus Tades 277 749-ET*RC*PO

4-10 GP-80 +++G+G 63169017
1-11 349 22835 3.6 818 3.0 679
3-01 347 26952 3.3 901 2.9 790
4-03 305 23490 3.5 831 3.0 711
Sire: Hickorymea Tades-P-RED-ET*PO

2nd Dam:

Ichthus Converse 251 277 P-65
1-11 305 17780 4.2 745 3.2 562
3-00 305 23460 3.9 911 2.9 689
4-00 305 24050 4.3 1040 3.0 712
5-00 297 24570 3.5 868 3.0 738
6-00 273 27060 3.6 968 2.8 767
7-11 305 29740 3.6 1077 2.8 823
Lifetime 152760 3.8 5844 2.9 4491



Penn-Gate Leader Fizz EX-94,2E DOM
Lifetime 164270 4.6 7511 3.6 5870
(5th Dam of Lot 90)

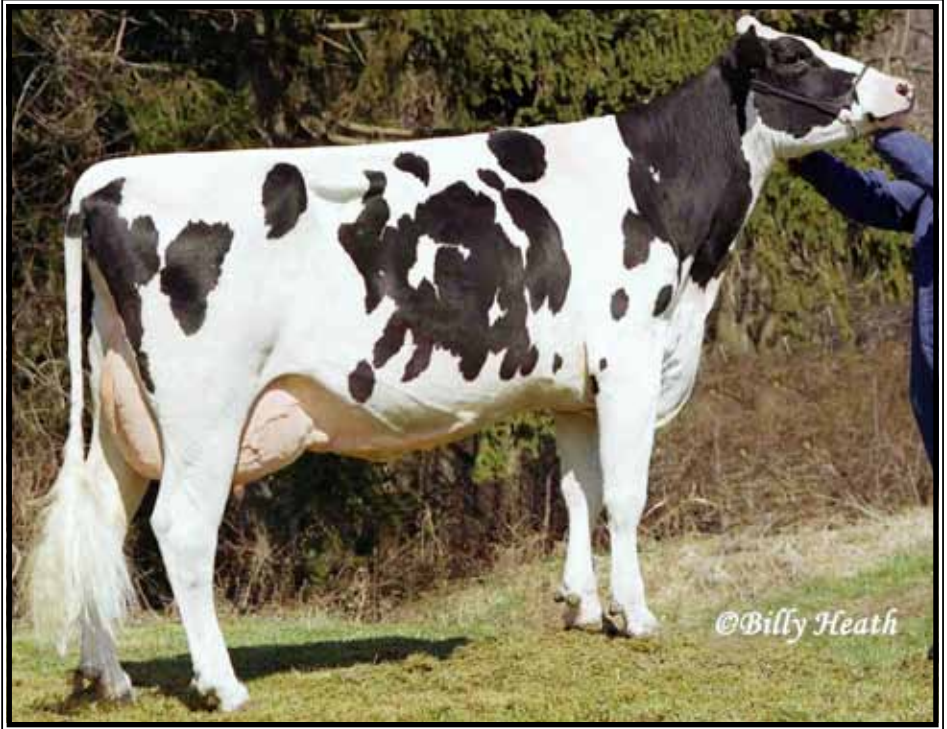

Penn-Gate Leduc Fresh EX-90,2E EEE+U
3-04 365 28890 4.3 1237 3.5 1004
(4th Dam of Lot 90)



Penn-Gate Skychief Finesse EX-95,3E
Lifetime 142340 4.5 6430 3.5 4939
(6th Dam of Lot 90)

LOT 90 #2539

Stolt-Acres Flakes *RC

69949188 100%RHA-NA
Born 8/7/11

Fresh 5/17/14

Brandt-View Farms
2044 Horseshoe Pike
Annville, PA 17003
717-821-1238

Winkkerink Jockey-RED-ET
7631909C 4/12 PTA +1150GTPI
-.04%F -.04%P +1.0PL +.29T -.12UDC
Talent X Integrity

Stolt-Acres Roy Freann-ET
4-00 VG-86 E+V+V 139139930
3-04 305 23182 4.3 895 3.4 701
Sire: Roylane Jordan-ET

2nd Dam:
Ms Stolt-Acres Victor Fairy
VG-87 VVVVV
4-03 305 20526 3.5 725 3.3 679
5-03 305 22049 4.0 887 3.3 734
3rd Dam:
Miss Stolt-Acres Lin Fay-ET
VG-88 VEE+V
6-01 305 26630 3.7 997 3.2 844
Lifetime 112550 3.8 4297 3.4 3788
4th Dam: (Pictured above)
Penn-Gate Leduc Fresh
EX-90,3E EEE+V
3-04 365 28890 4.3 1237 3.5 1004
Lifetime 121360 4.4 5385 3.5 4238
5th Dam: (Pictured above)
Penn-Gate Leader Fizz
EX-94,2E EEEVE DOM
7-02 308 34870 4.9 1724 3.5 1211
Lifetime 164270 4.6 7511 3.6 5870
6th Dam: (Pictured above)
Penn-Gate Skychief Finesse
EX-95,3E 97-MS DOM
9-00 365 36760 3.8 1386 3.3 1227
Lifetime 161510 4.5 7311 3.2 5385
***Dam of 19-EX daughters!**
Maternal Sisters to Finesse:
Penn-Gate Highlite Fame-ET EX-94
3-07 361 31090 3.8 1179 3.4 1049
Penn-Gate Skychief Fifi-ET EX-94,2E
5-03 365 42850 4.2 1819 3.3 1409
7th Dam: Penn-Gate Starbuck Finesse
EX-94,2E EEEEE GMD-DOM
8-02 305 30040 3.8 1133 3.4 1010
Lifetime 166730 3.7 6252 3.5 5902
***Mem of Nom All-Am Best 3 females**
***7-EX & 3-VG daughters**
8th Dam: Penn-Gate Elevation Flashie
EX-94,5E EEEEE GMD-DOM
7-01 365 32410 4.3 1382 3.2 1025
Lifetime 260540 4.4 1135 3.3 7091
***2nd East National Produce of Dam '94**

LOT 91 #2586

Bryersquart Shottle Helga

71402424 100%RHA-NA

Born 6/20/12

Fresh 5/3/14

-milking 105 lbs/day

Brandt-View Farms

2044 Horseshoe Pike

Annville, PA 17003

717-821-1238

Picston Shottle-ET

GBR598172 4/14 PTA +1929GTPI

+885M +.05% +45F -.01% +24P

+2.1PL +2.29T +1.84UDC +1.58FLC

Mtoto X EX-91 Aerostar

Bryersquart Fruror Helen

3-04 VG-87 63393808

1-10 365 25490 3.6 920 3.1 800

3-00 309 27990 3.2 903 3.0 851

4-00 272 23630 3.0 706 3.0 716

4-11 305 31400 3.2 993 2.9 919

Lifetime 108950 3.3 3543 3.0 3304

Sire: Quality Fruror-ET

2nd Dam:

Bryersquart Durham Hope

VG-87 VVVEV

2-04 321 21890 3.1 893 2.9 641

3-04 365 25560 3.1 799 3.1 788

5-06 329 23000 3.3 755 3.1 719

6-07 324 19300 3.0 574 3.1 591

8-04 277 20740 3.1 637 3.0 613

Lifetime 111720 3.1 3479 3.0 3392

3rd Dam:

Cee-Whit Encore Holly-ET

VG-88 EVV+E

2-01 317 24070 3.9 928 3.1 745

4th Dam:

Juniper Cleitus Happy-ET

EX-90 VEVVE DOM

5-09 365 26060 4.4 1159 3.3 855

5th Dam:

Kemview Hillary-ET

VG-85 +E+V DOM

2-04 365 19017 5.0 959 3.6 677

6th Dam:

Kemview Apache Helena

EX-91 EEEE GMD-DOM

4-11 365 37040 5.1 1892 3.5 1300

Lifetime 108630 4.7 5081 3.6 2939

7th Dam:

Kemview Horncock Happy

VG-87 VEE+ GMD-DOM

8-03 365 27660 4.0 1116 3.4 937

Lifetime 187220 3.9 7296 3.6 4490

LOT 92 #2558

Glen-Jan Durable Della

70950094 100%RHA-NA

Born 10/20/11

Fresh 5/8/14

-milking 94 lbs/day

Brandt-View Farms

2044 Horseshoe Pike

Annville, PA 17003

717-821-1238

Ronelee SS Durable*RC

136747211 4/14 PTA +1871GTPI

+522M +.14% +55F +5P +460NMS

+2.7PL +1.60T +1.33UDC +2.67FLC

Sept Storm X EX-91,2E GMD Outside

Glen-Jan Lightning Lulu

2-03 GP-81 G+++V 66822732

1-10 365 29370 3.6 1044 3.1 918

Sire: Lylehaven Lightning

2nd Dam:

Glen-Jan Buckeye Kristany GP-83

2-00 365 35820 3.3 1199 3.1 1103

3-02 314 37940 2.6 1004 3.0 1145

4-04 365 48410 2.8 1365 3.1 1482

5-10 365 46110 3.3 1499 3.0 1369

Lifetime 195570 3.0 5898 3.0 4781

3rd Dam:

Glen-Jan Freelance Fernanda

VG-85 +VV+V

4-04 349 40810 3.8 1549 3.0 1231

5-06 365 39040 3.9 1527 3.1 1192

Lifetime 200260 3.8 7575 3.1 6197

4th Dam:

Glen-Jan Boss Bria

VG-87 VVVEV

4-00 309 39140 3.0 1156 2.9 1150

5-00 314 39300 3.0 1164 2.9 1125

6-00 310 40150 2.9 1157 3.0 1186

Lifetime 188740 3.0 5629 2.9 5471

5th Dam:

Glen-Jan Chesapeake Champ

VG-88 VEVVV GMD

4-01 365 39420 3.0 1192 3.0 1180

Lifetime 178520 3.1 5460 3.1 5536

6th Dam:

Millerhaven Mirage

VG-86 VEV+V GMD

4-05 337 31580 4.0 1256 3.5 1113

LOT 93 #2573

Goff-Farms Josh Marigold

141967376 100%RHA-NA

Born 6/9/12

Fresh 5/5/14

-milking 80 lbs

Brandt-View Farms

2044 Horseshoe Pike

Annville, PA 17003

717-821-1238

SBH Airraid Joslyn Josh

140160628 4/14 PTA +1530PTPI

+513M# +28F# +1.40T# +1.69FLC#

Airraid X VG Outside

Goff-Farms Boybob Flower*RC

3-02 VG-85 +V++V 139236637

2-01 268 15812 4.1 651 3.4 538

2-11 325 23144 3.8 886 3.4 785

3-11 294 25993 3.7 968 3.3 859 inc.

Last DHI test- 70 lbs 3.9%F 3.6%P

Sire: SBH Titanic Faithboy Bob

2nd Dam:

Goff-Farms Sid Ly Daisy-RED

GP-82 ++G++

2-03 312 21852 4.4 951 3.3 712

3-02 365 30547 4.4 1331 3.4 1029

4-05 356 29281 4.1 1204 3.4 985

5-07 365 30506 4.0 1229 3.1 940

Lifetime 135840 4.2 5664 3.4 4655

3rd Dam:

Goff-Farms Lyon Lilly-RED

VG-85 VVVV+

3-00 305 29120 3.0 860 3.2 928

4-09 305 29700 3.0 892 3.2 945

6-05 305 28410 3.3 930 3.2 899

Lifetime 139020 3.2 4495 3.3 4655

4th Dam:

Goff-Farms Rubens Tulip-RED

VG-87 EV+VV

5-06 305 23930 3.3 786 3.1 733

LOT 94 #2570

SBH Rubens Queen Elizabeth

141878647 100%RHA-NA

Born 4/1/12

Fresh 5/5/14

-milking 85 lbs

Brandt-View Farms

2044 Horseshoe Pike

Annville, PA 17003

717-821-1238

STBVQ Rubens-ET*RC

5844883C GM 12/12 PTA +1377GTPI

+0.07%P +1.33T +2.06T +.22FLC 99%R

Astre X VG-86 Starbuck

SBH Kramer Royalty Queen

140555097

1-11 315 19863 3.6 717 3.1 612

Sire: Bomaz Oman Kramer 561-ET

2nd Dam:

SBH Roy Sweet Royalty

VG-86 VVV+V

1-11 305 19770 3.9 772 3.2 641

3rd Dam:

Goff-Farms Outside Sweetie

VG-87 VV+VV

3-04 296 23775 2.5 602 2.9 608

4-03 290 21590 2.8 607 3.1 672

5-04 305 26050 2.6 672 3.0 782

6-05 263 24130 2.7 657 3.0 715

Lifetime 120690M 3216F 3496P

SEMEN SALE

LOT 95A- 10 units of 7HO7872 Advent-RED

LOT 95B- 10 units of 7HO10904 Colt-P-RED

LOT 95C- 10 units of 250HO950 Secure-RED

Richard Green

2555 N Dupont Rkwy

Middletown, DE 19709

302-378-2742



HOLSTEIN ASSOCIATION TERMS AND CONDITIONS FOR PUBLIC SALES

EFFECTIVE MARCH 2, 1996 - Amended October 1, 1997, June 28, 2000, June 23, 2002, and March 26, 2010

TERMS: The terms of the sale are cash unless arrangements are made prior to the sale or are printed in the sale catalog. Only when the above conditions are met will the buyer be entitled to the warranties listed below. In no case will animals be released unless settlement is made with the clerk of the sale.

RESPONSIBILITY: The seller, buyer, and manager of this sale are obligated to comply with the provisions of these terms and conditions.

EXPORT SALES: Buyer assumes all responsibility for health tests required by the importing country.

BIDS: The highest bidder is the buyer. Bidding parties or their agents are responsible for all bids placed. Every animal or lot presented for bidding is pledged to absolute sale. In case of dispute, the animal or lot will again be put up for advance bids, and if there is no advance bid, the animal or lot will be sold to the person the auctioneer accepted the last bid from. In case two or more claim the bid, the auctioneer will indicate the party whose bid he recognized. Other claimants will be given an opportunity to increase the bid and bidding will be restricted to the two or more claimants.

BY-BIDDING: Bidding directly or indirectly by the sole owner of any animal or lot is prohibited unless the intention to bid is disclosed specific to each animal in the catalog and announced when the animal enters the ring. Bidding by any member of a partnership, syndicate, or other entity having an ownership interest in an animal or lot is permitted.

TRANSFER OF OWNERSHIP: For all Registered HolsteinsSM, the transfer of ownership to the buyer will be recorded on the records of Holstein Association USA and a certificate of registration showing that transfer of ownership will be provided to the buyer free of charge. For embryos, the transfer of ownership to the buyer will be recorded on the records of Holstein Association USA free of charge to the buyer.

RISK: All animals located at sale site are at the purchaser's risk as soon as struck off, but will be cared for free of charge for a maximum of 24 hours following the end of the sale.

WARRANTIES:

- 1) Each consignor warrants clear title to the animal or lot, and the right to sell same.
- 2) To the best of the seller's knowledge, each animal is sound and healthy in every respect and embryos have been recovered, processed, frozen, transferred and graded in keeping with IETS recommendations unless otherwise noted in the catalog or announced from the auction stand. Every precaution will be taken to represent the physical condition of each lot exactly as is known. Examination of all purchases should be made immediately after the purchase and before the close of the sale, and if found not to be as represented, complaint must be reported to the sale management before the close of the sale. In the event no complaint is filed, it is understood that the buyer assumes full ownership in the case of animals at sale site together with all risks, after which no representations of the seller can be challenged through the sale management. Heifers that never calved are in no way guaranteed as to the condition of their udders following calving.
- 3) **Breeding Warranty**
The seller guarantees all animals to be breeders, but not beyond the purchase price, with the following understanding:
 - a. Males - Should any bull after reaching the age of fourteen months fail to prove a breeder after being used for two months on cows or heifers known to be breeders, the matter shall be reported in writing to the seller within three months of the sale date. The report must include the animal's examination record, a written statement of treatment, and a statement of the animals' inability to breed,

by a licensed veterinarian. The seller has the option to refund the purchase price or make other settlement that is satisfactory to the buyer. In either case the rights of ownership of the animal return to the seller. The seller makes no guarantees with respect to the ability to freeze semen.

- b. Females - All females are guaranteed to be breeders with the exception of:
 1. Cows over 7 years of age when sold;
 2. Cows and/or heifers carrying a pregnancy that is the result of an embryo transfer.

Report of a non-breeder must occur in writing within 3 months of the date of sale or before the animal reaches 21 months of age and must be submitted to the seller. The report must include the animal's examination record, a written statement of treatment, and a statement of the animals' inability to breed, by a licensed veterinarian. The seller has the option to refund the purchase price or make other settlement that is satisfactory to the buyer. In either case the rights of ownership of the animal return to the seller.

Females bred when sold and pronounced in calf are presumed to be pregnant but pregnancy is not guaranteed unless so announced. The seller makes no warranty that pregnant cows will deliver calves or that they will carry calves full term.

- c. If, after the sale, embryos or oocytes are recovered from a female or an attempt is made to superovulate her, this negates the breeding warranty unless there is a separate written agreement between buyer and seller.

SHIPPING: Assistance will be given in arranging shipping of the animals after the sale. All costs, risks and responsibility will be borne by the purchaser.

PEDIGREE INFORMATION: All production, classification, type and production summaries are current. Only information recorded on Holstein Association USA pedigrees is used. Any production or classification records supplied by the seller or consignor will be properly identified as provided by owner. Records in progress are identified as such.

GENOMIC INFORMATION: If genomic information on the animal or embryo is available, it must be dated and disclosed at or before the time of sale.

EMBRYO TRANSFER: All registered animals that have resulted from embryo transfer are identified with one of the following suffixes in the name: ET, ETS (from split embryo), or ETN (from nuclear transfer). If unregistered, the appropriate technology will be identified. Donor dams are identified.

HEALTH WARRANTY: The seller will provide an official health certificate to the buyer for each animal showing the results of all health tests made in preparation for this sale as required by the state where the cattle reside. Other health tests completed for this sale will be disclosed.

ERRORS: The material in this catalog has been carefully edited. If any errors or omissions are discovered, they will be announced. Such announcements take precedence over that printed in this catalog.

ACCIDENT: The sale management, the consignors, and the owner of the grounds will not be responsible in any case for the condition of the grounds or the behavior of the animals and disclaim any liability in the event of personal accident or property loss.

LIMITATIONS OF WARRANTIES: Warranties contained herein, unless terminated earlier, will cease upon the resale of an animal.



Please Bring This Catalog to the Sale!

Catalogs by:

Daniel Brandt 
PEDIGREES & MARKETING

167 Valley Lane, Annville, PA 17003

Ph: 717-821-1238 Fax: 717-867-5493 E-mail: brandtfive@comcast.net