

Greetings from Las Vegas

Destination Vegas Sale



*Friday, Dec. 12, 2014 • Bellagio Resort & Spa, Las Vegas, NV
Hospitality at 5:30 P.M. • Sale at 6:00 P.M.*



Destination Vegas Sale

*Bellagio Resort & Spa
Las Vegas, NV*

Friday, December 12, 2014

5:30 P.M. (PST) - Hospitality

6:00 P.M. (PST) - Sale

**For Hotel & Airline arrangements
please contact: Deidre's Travel
Phone: 816-444-0404**

SALE CLERK

Bruce Solomon

SALE CATALOG

Jennifer Larrabee
607.638.9506
jlarrabee@wildblue.net

**•• Any live lots selling will sell absentee
with buyer satisfaction guaranteed!
Buyer pays trucking from sellers farm ••**

SALE MANAGEMENT:

BUTLER AUCTIONS, LLC

JEFF BUTLER, OWNER

2721 Dickens Dr.
Springfield, IL 62711
Phone: 217-341-2437
Email: illinijet@aol.com

ED FELLERS, ASSISTING

Phone: 913-484-4121
Email: edmondfellers@yahoo.com

SALE STAFF

Jeff Butler

Phone: 217-341-2437
Email: illinijet@aol.com

Ed Fellers

Phone: 913-484-4121
Email: edmondfellers@yahoo.com

Chris Hill

Phone: 202-255-7907
Email: salesflash@comcast.net

Ray LeBlanc

Phone: 802-249-2155
Email: overlookln@gmail.com

Bill Rauen

Phone: 563-607-0694
Email: bill.rauen@genusplc.com

Paul Trapp

Phone: 608-332-0079
Email: Paul.Trapp@genusplc.com

Declan Patten

Phone: 815-370-9544
Email: declan.patten@butlerview.com

Norm Nabholz, pedigrees

Ph: 563-590-3204
Email: nabholz@hawkeyetel.com

Brian Carscadden

Phone: 519-546-1194
Email: bcarscadden@semex.com

Brian Craswell

Phone: 902-625-7537
Email: Brian@crasdalefarms.com

Simon Lalande

Phone: 514-239-5435
Email: ferme.blondin@sympatico.ca

Tom DeGroot

Phone: 604-819-2879
Email: laurydegroot@yahoo.com

Joel Phoenix

Phone: 905-852-8062
Email: joelphoenix@hotmail.com

Joe Price, trucking coordinator

Ph: 765-618-5479
Email: butlerview@hotmail.com

Brian Garrison

Phone: 614-264-3240
Email: garrisonbo01@gmail.com

Catalog will be online at...

www.holsteinworld.com

www.holsteinplaza.com

www.holsteininternational.com

www.dairyagendatoday.com

www.cowsmo.com

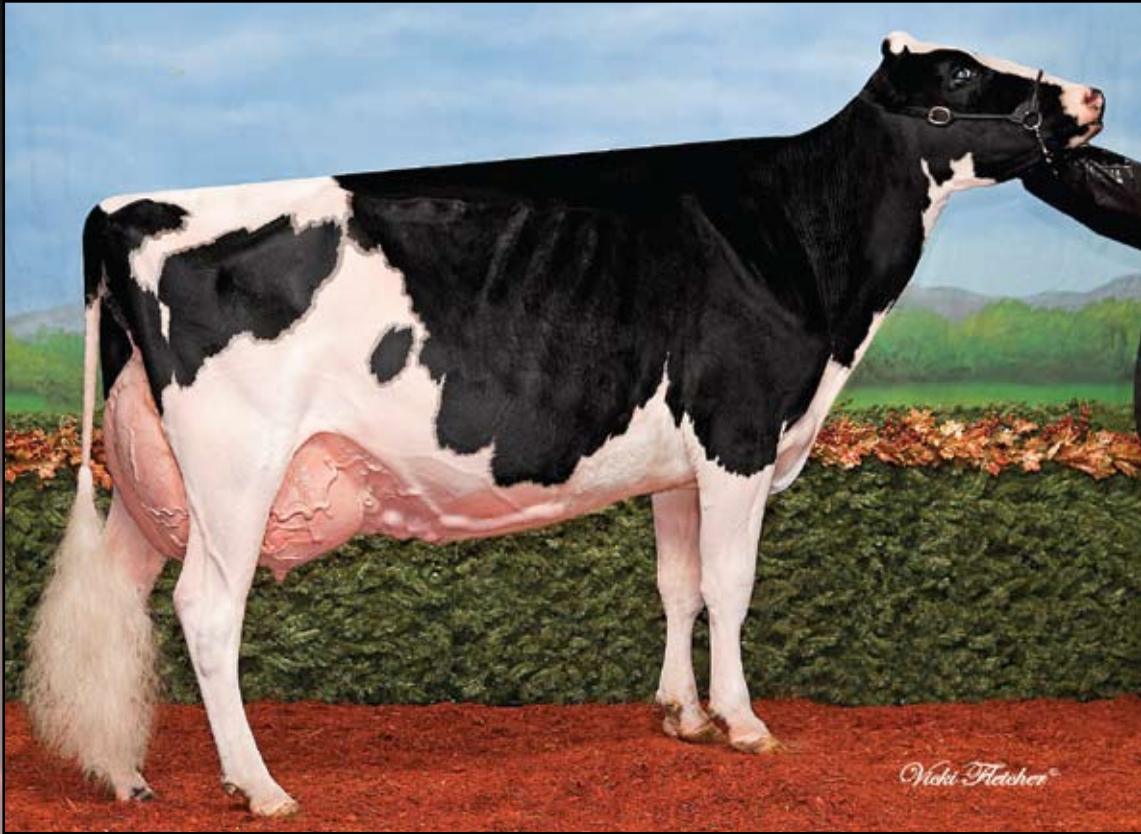

Cache-Valley Lheros 2331-ET (EX-92 EEEEE)

Sells as Lot 1 & Dam of Lot 1A

Cache-Valley Lheros 2331-ET

**Austin Yoder, Ruben Schaapman
& Matthias Swartz
5731 S.R. 26 East
Montezuma, GA 31063
478/244-9063 - Austin
229/457-1206 - Ruben
478/244-7293 - Matthias**

Born 9/5/2009 Reg. 66959340 100%RHA
EX-92 EEEEE 4-00 (Max score)
2-02 3 198 14980 3.6 534 3.0 451 (Inc)
1st 4-Yr-Old & Best Udder Royal Winter Fair 2014
2nd 4-Yr-Old & Best Udder World Dairy Expo 2014
HM Int. Champion BC Spring Show 2013
4th Sr. 2-Year-Old Western Spring Nat'l 2012
• Will be re-scored in December.

Terms: Cash unless prior arrangements are made specifically with seller and sale management is advised of these special terms in advance of the sale.

Bred 9-18-14, Due 6-24-15 to Mr Apples
Armani-ET 68571374 , Pregnant
• **Housed at Budjon, Lomira, WI**

COMESTAR LHEROS-ET 6663935C TV
TL TY
EX-97 CAN GTPI +1355
PTA -171M -9F +3P 99%R 8/2014
PTA -155NM -.01%F +.03%P 13%US
PTA -1.3PL 3.37SCS -.2DPR 7.1%DCE
PTA +1.58T +1.10UDC +.26FLC 99%R 8/2014

SHOREMAR MASON-ET 5279989C TV TL
CAN EX GM GTPI +886
COMESTAR LAURA BLACK-ET
5319783C
CAN VG-87-3Y
4-04 2 352 33084 3.5 1157 3.3 1089

CACHE-VALLEY W DEZI DUR-ET
60713818 CV
EX-93 EEEEE 2E 6-05
3-04 3 365 31730 5.3 1668 3.6 1131
5-09 3 365 33680 3.9 1314 3.4 1155
2-02 3 365 29420 4.3 1263 3.7 1074
LIFE 1818 125370 4.3 5349 3.3 4196

REGANCREST ELTON DURHAM-ET
2250783 TR TL CV
EX-90 EEEV 7-06 GM GTPI +1585
WEST-WIND-ACRES LEAD DEZI 17357684
EX-95 EEEEE 3E DOM 10-04
4-09 3 365 44400 4.0 1785 3.4 1491
6-08 3 365 40500 4.3 1740 3.2 1294
9-11 3 365 38530 4.2 1602 3.2 1217
3-05 3 365 30660 4.3 1307 3.3 1006
2-05 3 313 24850 3.5 874 3.4 837
LIFE 2711 251430 4.110391 3.4 8429
1st 125,000lb. Cow Western Spring Nat'l 2008
2nd 125,000lb. Cow Western Spring Nat'l 2007
3rd Aged Cow Western Spring Nat'l 2003
2nd 5-Year-Old Western Spring Nat'l 2002

3rd Dam: West-Wind-Acres Mark Dumbo
(VG-85 VG-MS)
6-08 3 305 31060 3.9 1208 3.3 1018
LIFE 1817 138200 3.9 5343 3.2 4416
4th Dam: Sky-Rise Calypso Doreen
5th Dam: Sky-Rise Starwars Delight
(VG-86)
4-10 2 365 26170 4.5 1175 3.4 886
6th Dam: Je-Way Apache Danika
(VG-87)
5-04 2 365 23960 4.4 1061 3.1 751



Cache-Valley W Dezi Dur-ET
(2E-93 EEEE)
 Dam of Lot 1 & 2nd Dam of Lot 1A

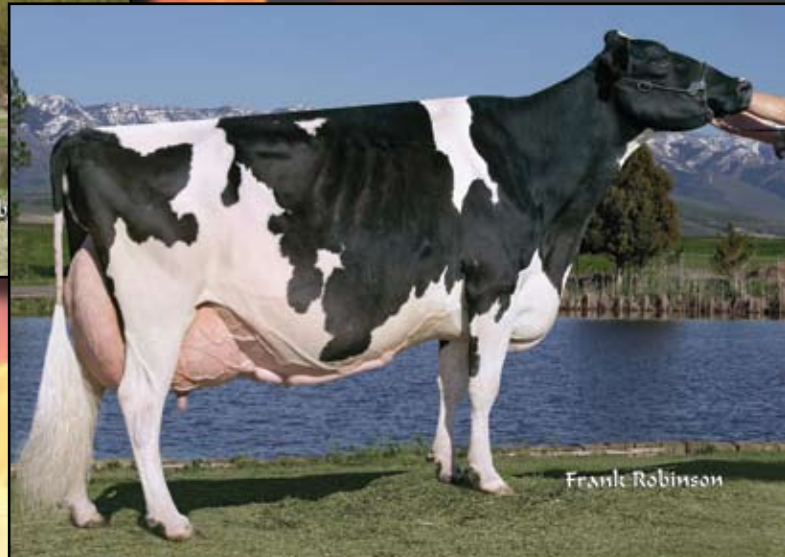

West-Wind-Acres Lead Dezi (3E-95 DOM)
 2nd Dam of Lot 1 & 3rd Dam of Lot 1A

1A

1st Choice Atwood Female

• From Flush Due September 2015

*Austin Yoder, Ruben Schaapman
 & Matthias Swartz
 5731 S.R. 26 East
 Montezuma, GA 31063
 478/244-9063 - Austin
 229/457-1206 - Ruben
 478/244-7293 - Matthias*

MAPLE-DOWNS-I G W ATWOOD-ET
8956379C TR TV TL TY TD
 EX-90 EE+V 4-06 GTPI +1910
 PTA +325M +48F +15P 99%R 8/2014
 PTA +171NM +.14%F +.02%P 67%US
 PTA +.0PL 2.98SCS -.27DPR 8.8%DCE
 PTA +4.79T +3.54UDC +3.86FLC 99%R 8/2014

CACHE-VALLEY LHEROS 2331-ET
66959340
 EX-92 EEEEE 4-00 (Max score)
 2-02 3 198 14980 3.6 534 3.0 451 (Inc)
1st 4-Yr-Old & Best Udder Royal Winter Fair 2014
2nd 4-Yr-Old & Best Udder World Dairy Expo 2014
HM Int. Champion BC Spring Show 2013
4th Sr. 2-Year-Old Western Spring Nat'l 2012
 • Will be re-scored in December.
 • Sells as Lot 1

BRAEDALE GOLDWYN 10705608C TL
 CAN GP-84-8Y Extra GM GTPI +1863
MD-DELIGHT DURHAM ATLEE-ET
131704103
 EX-92 EEEEE GMD DOM 4-06
 3-11 2 365 38290 5.5 2091 3.3 1249
All-American Sr. 3-Year-Old 2005

COMESTAR LHEROS-ET 6663935C
TV TL TY
 EX-97 CAN GTPI +1355
CACHE-VALLEY W DEZI DUR-ET
60713818 CV
 EX-93 EEEEE 2E 6-05
 3-04 3 365 31730 5.3 1668 3.6 1131
 5-09 3 365 33680 3.9 1314 3.4 1155
 2-02 3 365 29420 4.3 1263 3.7 1074
 LIFE 1606 117780 4.3 5098 3.6 4226

Terms: Standard ET Terms unless special ET terms are approved by seller or sale management prior to the sale.
 (35% Down/balance due 3-4 months of age)

3rd Dam: West-Wind-Acres Lead Dezi
 (EX-95 EEEEE 3E DOM 10-04
 4-09 3 365 44400 4.0 1785 3.4 1491
 LIFE 2711 251430 4.1 10391 3.4 8429
 1st 125,000lb. Cow Western Spring Nat'l 2008
 2nd 125,000lb. Cow Western Spring Nat'l '07
 3rd Aged Cow Western Spring Nat'l 2003
 2nd 5-Year-Old Western Spring Nat'l 2002
4th Dam: West-Wind-Acres Mark Dumbo
 (VG-85 VG-MS)
 6-08 3 305 31060 3.9 1208 3.3 1018
 LIFE 1817 138200 3.9 5343 3.2 4416
5th Dam: Sky-Rise Calypso Doreen
6th Dam: Sky-Rise Starwars Delight
 (VG-86)
 4-10 2 365 26170 4.5 1175 3.4 886
7th Dam: Je-Way Apache Danika
 (VG-87)
 5-04 2 365 23960 4.4 1061 3.1 751



Comestar Larianne Goldwyn

1st Sr. Yearling & Junior Champion Victoriaville Show 2014

4th Sr. Yearling Royal Winter Fair 2014

Full Sister to Lot 2



Comestar Larion Goldwyn

1st Fall Yrlg & Jr. Champion WDE 2014

1st Fall Yearling Royal Winter Fair 2014

Full Sister to Lot 2

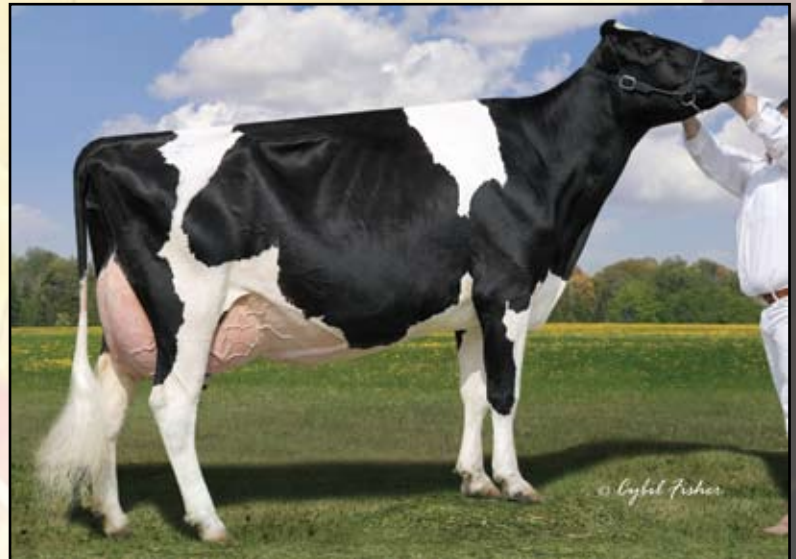

Lylehaven Lila Z (EX-94 CAN 15*)

From the Same Family as Lot 2



Comestar Larion Goldwyn

1st Fall Yearling & Junior Champion World Dairy Expo 2014

1st Fall Yearling Royal Winter Fair 2014

Full Sister to Lot 2

2 1st Choice Goldwyn Female

• From 6 Females Due December 1, 2014

• Min starting bid \$60,000

Comestar Holsteins
108, Boul. Arthabaska Est
Victoriaville, Quebec
Canada G6T 0S9
819/758-8688

Terms: Cash. Payment must be paid within 14 days of the sale! NO Exceptions! Buyer to take possession 1 week prior to the Quebec Spring Show 2015

BRAEDALE GOLDWYN 10705608C TL

GP-84-8Y CAN Extra GM GTPI +1863
PTA -42M +29F +12P 99%R 8/2014
PTA +294NM +.12%F +.05%P 9%US
PTA +.5PL 2.67SCS -.1DPR 5.3%DCE
PTA +2.81T +2.47UDC +2.34FLC 99%R 8/2014

LYLEHAVEN ROY LARI 64890721

VG-88-3Y CAN
4-06 2 365 45748 4.0 1847 3.0 1376
3-01 2 365 36995 3.4 1261 3.0 1096
1-11 2 357 26929 3.7 985 3.0 818

SHOREMAR JAMES 5902195C TV TL

GP-81-2Y CAN GM
BRAEDALE BALER TWINE-ETS
6860888C TL
CAN VG-86-2Y 33*
2-01 2 365 30906 4.9 1521 3.4 1052

ROYLANE JORDAN-ET 17064727 TV TL

EX-95 EEEE 10-09 GM GTPI +1368
LYLEHAVEN DAMION LYNX-ET 62724077
EX-94 EEEEE 5-00
4-04 3 365 37750 5.1 1921 3.2 1208
3-02 3 358 28500 4.5 1282 3.5 990
2-01 2 291 17610 4.3 756 3.4 602
5th Jr. 2-Year-Old Northeast Fall Nat'l 2008
Maternal Sister to:
Lylehaven Form Laura-ET (3E-94 EX-MS 6*)
4-02 2 365 32650 3.8 1255 2.8 918
Res. All-Canadian Jr. 3-Year-Old 2002
Form Laura is the dam of Lila Z (EX-94 CAN 15*)

Full Sisters to Lot 2:

Comestar Larion Goldwyn

~ 1st Fall Yearling & Junior Champion
World Dairy Expo 2014
~ 1st Fall Yearling & Junior Champion
Wisconsin Spring 2014
~ 1st Fall Yearling & Junior Champion,
New York Spring Show 2014
~ 1st Fall Yearling & Junior Champion
QC Spring Show 2014

Comestar Larianne Goldwyn

~ 1st Sr. Yearling & Junior Champion
Victoriaville Show 2014
~ 1st Sr. Yearling & Junior Champion
Suprême Laitier of St-Hyacinthe

3rd Dam: Thiersant Lili Starbuck-ET

(5E-94 EEVEE 2*)
8-00 2 365 29810 4.9 1453 3.4 1000
LIFE 2925 207386 4.7 9747 3.4 7052
4th Dam: Ivyhall Astro Jet Ronie
(VG-86-CAN)
LIFE 85328 4.2 3598 3.4 2873
1st 5-Yr-Old @ Sorel 1993



Webb-View Goldwyn Elvira-ET (EX-90 EX-MS DOM)
3rd Dam of Lot 3



Webb-View Goldwyn Beth-ET (EX-91 DOM)
Full Sister to Elvira



Webb-Vue Gabor Mycala-ET (VG-87 EX-MS DOM 2y)
Dam of Lot 3

3

Webb-Vue Montross 7444-ET

Born 4/26/2014 Reg. 73564116 100%RHA
 GTPI +2620

PTA +2602M, 102F +83P 10/2014
 PTA +962NM +6.3PL 2.73SCS -.2DPR
 PTA +3.31T +2.58UDC +2.32FLC 10/2014

• *The #2 GTPI Montross on the Oct. run.!*

Summit Farms
c/o Bob Webb
 W5328 W Co Hwy A
 Plymouth, WI 53073
 920/526-3504

Terms: Cash unless prior arrangements are made specifically with seller and sale management is advised of these special terms in advance of the sale.

BACON-HILL MONTROSS-ET
71703339 TV TL TY TD

50K GTPI +2541
 PTA +2835M +95F +83P 75%R 8/2014
 PTA +877NM -.03%F -.01%P 100%US
 PTA +4.6PL 2.81SCS +3DPR 5.9%DCE
 PTA +3.01T +2.45UDC +2.85FLC 73%R 8/2014

WEBB-VUE GABOR MYCALA-ET
69334873 TY

VG-87 VVVVE DOM 2-07 GTPI +2318
 PTA +1890M +67F +50P 77%R 8/2014
 PTA +712NM +5.2PL 2.65SCS 4.8%DCE
 PTA +3.01T +2.67UDC +1.82FLC 77%R 8/2014
 2-02 3 351 33670 4.8 1602 3.2 1089

MOUNTFIELD SSI DCY MOGUL-ET 840
3006972816 TR TV TL TY TD

GTPI +2394
UNIQUE-STYLE BOLTON MONEY
139121711 TM TV TL TY
 EX-91 VE+VE DOM 3-03 GTPI +2175
 3-01 3 365 38430 4.2 1614 3.4 1320
 2-00 2 360 25540 3.7 950 3.3 842

WILLOW-MARSH-CC GABOR-ET
60845420 TR TV TL TY TD

EX-94 EEEE 8-10 GM GTPI +2090
WEBB-VUE BAXTER BRIANNA-ET
65439206
 GTPI +2071
 PTA +1271M +49F +30P 83%R 8/2014
 PTA +441NM +.01%F -.03%P
 PTA +2.6PL 2.73SCS -1.2DPR 5.9%DCE
 PTA +3.36T +2.86UDC +2.75FLC 80%EXR 8/2014
 2-04 3 217 17400 3.6 632 2.9 498

3rd Dam: Webb-Vue Goldwyn Elvira-ET
 (EX-90 EX-MS DOM)
 4-11 3 365 53410 3.3 1751 2.8 1499
 LIFE 1190 117670 3.5 4113 3.1 3658
4th Dam: Webb -Vue Marshall Bry ana-ET
 (EX-90 GMD DOM)
 6-05 3 362 38600 3.5 1345 2.8 1090
 LIFE 2229 204120 3.7 7597 2.9 6000
5th Dam: Co-Op Eddie Sas Ha-ET
 (VG-85)
 LIFE 2500 216740 3.8 8149 3.1 6751
6th Dam: Burket-Falls Sabatha Tcg-ET
 (VG-86)
 4-05 3 365 35850 3.7 1313 2.9 1051

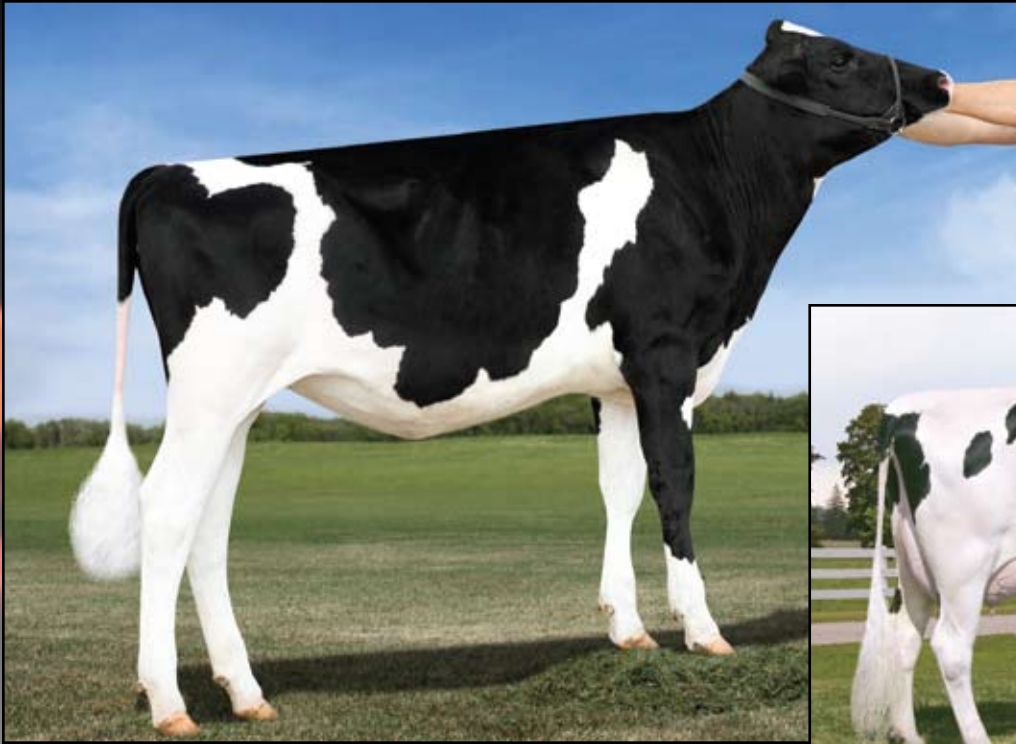

Michigan Belg Polar 4957-ET
Sells as Lot 4

Michigan Bokem Dawn 4772-ET
(GP-83 DOM 2y) - Dam of Lot 4

Ernest W. Kueffner
431 Potomac St
Boonsboro, MD 21713
301/639-2924

4 Michigan Belg Polar 4957-ET *TL *TD

Terms: Cash unless prior arrangements are made specifically with seller and sale management is advised of these special terms in advance of the sale.

Born 1/7/2014 Reg. 142745816 99%RHA
9K GTPI +2662 / GLPI +3353 / DGV +3517
PTA +1785M +81F +60P 72%R 8/2014
PTA +921NM +.06%F +.02%P
PTA +6.7PL 2.69SCS +1.4DPR 4.8%DCE
PTA +3.88T +3.89UDC +3.40FLC 72%R 8/2014
CAN GPA +1734M +90F +64P +18C +19MS +11FL

PEN-COL BELUGA-ET 70346730

TV TL TY TD
GTPI +2433
PTA +1646M +44F +49P 76%R 8/2014
PTA +826NM -.05%F +.00%P 100%US
PTA +7.4PL 2.47SCS +1.4DPR 5.8%DCE
PTA +2.93T +3.15UDC +2.35FLC 76%R 8/2014

MICHIGAN BOKEM DAWN 4772-ET
141548368 99%RHA

GP-83 VVG++ DOM 2Y GTPI +2404
PTA +1718M +73F +61P 80%R 8/2014
PTA +693NM +.04%F +.03%P
PTA +4.1PL 2.95SCS -.2DPR 4.7%DCE
PTA +3.56T +3.35UDC +2.87FLC 81%R 8/2014
2-06 2 190 19150 3.8 722 3.4 658 (Inc)
305d ME 34860M 1375F 1200P
Last Test Milking 106lbs. 3.9%F 3.7%P
• Should go VG next classification with VG-MS!
• She is a beautiful young cow!

CO-OP O-STYLE OMAN JUST-ET
137611441 TV TR TL TY

GM GTPI +2185
PTA +2078M +41F +52P 99%R 8/2014

VISION-GEN SUPER BONNIE-ET
69517426

VG-86 VVG+E DOM 2-09 GTPI +2211
2-04 2 305 28730 3.7 1062 3.4 967

DE-SU BOOKEM-ET 66636657 99%RHA
TR TV TL TY TD

VG-86 VV+V 3-08 GM GTPI +2319

MICHIGAN BRNC LINDA 4622-ET
140265202 TV

VG-85 V++VV DOM 3-09 GTPI +2163
PTA +1216M +66F +37P 83%R 8/2014
PTA +4.3PL 2.86SCS +1.3DPR 5.7%DCE
PTA +2.00T +2.03UDC +2.07FLC 83%R 8/2014
3-03 2 351 32080 4.4 1402 3.5 1121
2-04 2 292 21990 4.1 897 3.4 749

3rd Dam: Michigan S Sprite 4347-ET
(VG-85)

2-02 2 132 10300 4.9 502 3.2 326

4th Dam: Michigan Krb Bonita 3886-ET
(GP-83)

3-07 2 365 36090 4.3 1557 3.3 1193

5th Dam: D-P-M MI Pat Briana
(3E-90 DOM)

6-00 2 365 32120 3.8 1214 2.8 894

6th Dam: D-P-M Mi Pat Briana 3446-ET
(3E-90 EX-MS DOM)

6-00 2 365 32120 3.8 1214 3.0 955

LIFE 2291 168180 3.8 6360 3.0 5115

7th Dam: D-P-M Roebuck Brandy-ET
(2E-90 EEEEEV)

8-11 2 365 32790 3.6 1178 3.0 978

LIFE 2617 219620 3.4 7419 3.1 6771

8th Dam: End-Road Leadman Boxer-ET
(3E-91 EEEEE DOM)

6-09 2 365 34718 4.3 1489 3.4 1168

LIFE 2399 192649 4.1 7966 3.4 6592

9th Dam: End-Road Royalty Bingo
(VG-87 DMD DOM)

5-02 2 35 33610 3.5 1168 3.5 1170

LIFE 2048 150520 3.5 5318 3.4 5141

10th Dam: End-Road Joe Bubbles (VG-85)

4-07 2 363 34630 3.5 1218 3.3 1126

LIFE 1693 142140 3.4 4808 3.3 4621

11th Dam: End-Road Nugget Bett

6-00 2 291 22550 4.2 950 3.7 829

12th Dam: End-Road Elevation Betty
(VG-86)

2-08 2 302 14870 4.2 620



Sandy-Valley Robust Ruby-ET (VG-86 VG-MS 2y)
2nd Dam of Lot 5

5

Triplecrown-MH Jacey 881-ET *TR*TD*TL

Born 9/5/2014 Reg. 73963128 99%RHA
 GTPI +2602

PTA +1761M +82F +68P +931NM +6.1PL 11/2014
 PTA 2.54SCS +1.5DPR 3.17T +2.39FLC +3.06UDC 11/14

- Look for her numbers to increase in December
- The #1 GTPI Jacey in the World!

Triple Crown Genetics
 & Mitchell Hockett
 427 Pheasant Rd
 Jerome, ID 83338
 208/221-0904

Terms: Cash unless prior arrangements are made specifically with seller and sale management is advised of these special terms in advance of the sale.

COYNE-FARMS JACEY CRI-ET
70541519

GTPI +2387
 PTA +1572M +63F +62P 77%R 8/2014
 PTA +768NM +.02%F +.06%P 100%US
 PTA +4.1PL 2.48SCS +1.8DPR 5.4%DCE
 PTA +2.36T +2.11UDC +2.18FLC 77%R 8/2014

EDG RUBY UNO RIZA-ET 72127457
TL TD

77K GTPI +2565
 PTA +1972M +85F +70P 74%R 8/2014
 PTA +900NM +.05%F +.04%P
 PTA +6.3PL 2.76SCS +1.0DPR 5.7%DCE
 PTA +3.38T +2.95UDC +2.08FLC 73%R 8/2014
 • At Westcoast Holsteins in Canada and looks fantastic!

REGANCREST ALTAIOTA-ET 61898306

TV TL TY TD
 GM GTPI +2190
 PTA +2.37T +2.05UDC +1.74FLC 99%R 8/2014
COYNE-FARMS MASS JILL-ET 68677629
99%RHA
 GTPI +2139

AMIGHETI NUMERO UNO-ET
7990915143ITA TV TL TY TD

GTPI +2362
 PTA +2.83T +2.72UDC +1.85FLC 77%R 8/2014
SANDY-VALLEY ROBUST RUBY-ET
69998487
 VG-86 +VVVV 2-09 GTPI +2430
 PTA +2017M +92F +69P 79%R 8/2014
 PTA +873NM +.07%F +.03%P
 PTA +6.0PL 2.92SCS +6DPR 4.1%DCE
 PTA +2.45T +1.93UDC +1.64FLC 76%R 8/2014
 2-04 2 305 29450 3.2 950 3.3 971

- Dam of Rubicon 2583G, projected 2628G in Dec. (source Hotspots), Rachel by Uno 2603G, Karat by Cashcoin 2566

3rd Dam: Sandy-Valley Plane Sapphire
 (VG-87 VG-MS)
 2-00 2 365 39130 3.3 1301 3.0 1175
4th Dam: Sandy-Valley Bolt Sheila-ET
 (EX-90 EEVEV)
 2-02 2 365 44790 3.6 1607 2.9 1294
5th Dam: Sandy-Valley Forbid Sully
 (VG-87 VG-MS GMD)
 2-03 2 365 35110 3.7 1310 3.1 1095
6th Dam: Orthoapple Marshall Alia-ET
 (VG-89 VG-MS GMD DOM)
 2-04 2 365 36210 4.4 1605 3.2 1154
7th Dam; Regancrest-JB Tatum-ET
 (VG-87 VG-MS DOM 2Y)
 2-04 3 365 32682 3.6 1163 3.2 1059
 Dam of Sandy-Valley Talent-ET
8th Dam: Regancrest Tesk Della
 (EX-90 VEVEE GMD DOM)
 5-11 2 365 35510 3.5 1234 3.2 1134
 • Nom. Global Cow of the Year 2006
 • Dam of Millionaire Sire Die-Hard - All Time leader of semen production at 1.75 Million
9th Dam: Snow-N Denises Dellia
 (2E-95 EX-MS 2E GMD DOM 2*)
 7-06 2 365 35610 4.0 1431 2.9 1035
 LIFE 2558 180240 3.9 7108 3.2 5723
 32 EX & 49 VG offspring
10th Dam: Snow-N Dorys Denise
 (2E-90 EX-MS GMD DOM)
 5-09 2 365 33350 3.8 1256 3.1 1038



Larcrest Cagney-ET
(VG-85 VG-MS DOM 2y)
Dam of Lot 6

6

Lexvold Montross Carilla-ET *TL *TD

Born 6/22/2014 Reg. 840 3125201985 99%RHA
 GTPI +2591 / GLPI +3400 / DGV +3467
 PTA +2339M, +99F +76P 10/2014
 PTA +873NM +5.1PL 2.81SCS +1.6DPR
 PTA +3.43T +2.60UDC +2.55FLC 10/2014
 CAN GPA +2439M +95F +80P +16C +12MS +11FL +10DS
 • **The #5 GTPI Montross on the Oct. run!**
 • **Min Starting Bid \$185,000**

Larry Lexvold
36160 County 6 Blvd
Goodhue, MN 55027
651/923-4701

Terms: Cash unless prior arrangements are made specifically with seller and sale management is advised of these special terms in advance of the sale.

BACON-HILL MONTROSS-ET
71703339 TV TL TY TD
 50K GTPI +2541
 PTA +2835M +95F +83P 75%R 8/2014
 PTA +877NM -.03%F -.01%P 100%US
 PTA +4.6PL 2.81SCS +3.3DPR 5.9%DCE
 PTA +3.01T +2.45UDC +2.85FLC 73%R 8/2014

LARCREST CAGNEY-ET 57187821
99%RHA
 VG-85 VVG+V DOM 2-04 50K GTPI +2439
 PTA +1904M +99F +64P 78%R 8/2014
 PTA +856NM +.11%F +.02%P
 PTA +5.5PL 2.79SCS +1.2DPR 5.3%DCE
 PTA +2.51T +2.22UDC +1.38FLC 76%R 8/2014
 2-01 2 152 14572 4.3 624 3.1 446 (Inc)
 Last Test Milking 109lbs. 4.4%F 3.5%P

MOUNTFIELD SSI DCY MOGUL-ET 840
3006972816 TR TV TL TY TD
 GTPI +2394

UNIQUE-STYLE BOLTON MONEY
139121711 TM TV TL TY
 EX-91 VE+VE DOM 3-03 GTPI +2175
 3-01 3 365 38430 4.2 1614 3.4 1320
 2-00 2 360 25540 3.7 950 3.3 842

MARBRI FACEBOOK-ET 10847042C TV
TL TY TD
 VG-86-2Y CAN GTPI +2278

LARCREST CHIMA-ETS 56264514 99%RHA
 VG-88 VVVVV DOM 3-07 50K GTPI +2167
 PTA +1450M +65F +49P 81%R 8/2014
 PTA +605NM +.04%F +.02%P
 PTA +4.0PL 2.84SCS +4.4DPR 5.9%DCE
 PTA +2.51T +1.82UDC +1.36FLC 81%R 8/2014
 2-07 2 365 39390 4.2 1657 3.4 1344

3rd Dam: Larcrest Crimson-ET
 (2E-92 EEEEE GMD DOM)
 2-02 2 365 36060 4.7 1710 3.7 1351
4th Dam: Larcrest Cosmopolitan
 (VG-87 E+VVV GMD DOM)
 2-04 2 365 30930 4.1 1261 3.6 1119
 • Bulls & Embryos sold Worldwide
5th Dam: Larcrest Oside Champagne-TW
 (EX-90 EVVVV GMD DOM)
 2-03 2 365 29110 4.5 1322 3.7 1077
6th Dam: Larcrest Juror Chanel
 (3E-93 EEEEE GMD DOM)
 9-00 2 365 48460 4.0 1943 3.4 1648
 Over 250,000 Lifetime
7th Dam: Larcrest Lindy Chandra (VG-85)
 2-05 2 365 20896 4.8 993 3.8 803
8th Dam: Larcrest Inspiration Carly
 (VG-87 EEVVV)
 3-05 2 305 21800 4.5 973 3.3 802



**Our-Favorite Tabitha-ET (VG-86 VG-MS DOM 2y)
2nd Dam of Lot 7**

7

Lexvold Montross Toni-ET *TR *TL *TD

Born 7/28/2014 Reg. 143026309 100%RHA
 GTPI +2550 / GLPI +3344 / DGV +3457
 PTA +2349M, +92F +72P 10/2014
 PTA +900NM +5.6PL 2.63SCS +5DPR
 PTA +3.02T +2.59UDC +2.97FLC 10/2014
 CAN GPA +2683M +97F +89P +12C +11MS +13FL
 • **Min Starting Bid \$140,000**

Larry Lexvold
36160 County 6 Blvd
Goodhue, MN 55027
651/923-4701

Terms: Cash unless prior arrangements are made specifically with seller and sale management is advised of these special terms in advance of the sale.

BACON-HILL MONTROSS-ET
71703339 TV TL TY TD

50K GTPI +2541
 PTA +2835M +95F +83P 75%R 8/2014
 PTA +877NM -.03%F -.01%P 100%US
 PTA +4.6PL 2.81SCS +3DPR 5.9%DCE
 PTA +3.01T +2.45UDC +2.85FLC 73%R 8/2014

LEXVOLD PETRONE TRACY-ET
56337264

GTPI +2252
 PTA +1813M +85F +57P 74%R 8/2014
 PTA +683NM +.07%F +.01%P
 PTA +3.4PL 2.75SCS +0DPR 5.1%DCE
 PTA +2.48T +1.67UDC +1.90FLC 73%R 8/2014
 • *Just Fresh in September!*
 • *Nice strong heifer, looks great!!*

MOUNTFIELD SSI DCY MOGUL-ET 840
3006972816 TR TV TL TY TD

GTPI +2394
UNIQUE-STYLE BOLTON MONEY
139121711 TM TV TL TY
 EX-91 VE+VE DOM 3-03 GTPI +2175
 3-01 3 365 38430 4.2 1614 3.4 1320
 2-00 2 360 25540 3.7 950 3.3 842

WELCOME SUPER PETRONE-ET
69207641 TR TV TL TY TD

GTPI +2266
OUR-FAVORITE TABITHA-ET 140890912
 VG-86 VV+VV DOM 2-03 GTPI +2169
 PTA +1169M +95F +63P 81%R 8/2014
 PTA +516NM +.19%F +.10%P
 PTA +4PL 2.99SCS -1.5DPR 6.1%DCE
 PTA +2.97T +1.91UDC +2.51FLC 81%R 8/2014
 2-00 2 365 34600 4.3 1489 3.8 1327
 3-04 2 224 29320 4.0 1164 3.5 1026

3rd Dam: Regancrest-BP Bolvr Tab-ET
 (EX-91 EEVEE DOM)

5-00 2 365 37360 3.6 1345 3.2 1212

4th Dam: Regancrest-JB Tabitha-ET
 (VG-88 VVVVVV GMD DOM)

5-11 2 365 35510 3.5 1234 3.2 1134

5th Dam: Regancrest Tesk Della
 (EX-90 VEVEE GMD DOM)

5-11 2 365 35510 3.5 1234 3.2 1134

2-00 2 365 29890 3.7 1099 3.5 1033

Nom. Global Cow of the Year 2006

Dam of Millionaire Sire Die-Hard - over 1.6Mil. units sold

6th Dam: Snow-N Denises Dellia
 (2E-95 EX-MS 2E GMD DOM 2*)

7-06 2 365 35610 4.0 1431 2.9 1035

LIFE 2558 180240 3.9 7108 3.2 5723

1st Spring Nat/WI Res Ch & Best Udder '93

1st Spring Nat/WI Gr Ch & Best Udder '91

Dam of 32 EX & 49 VG offspring

7th Dam: Snow-N Dorys Denise
 (2E-90 EX-MS GMD DOM)

5-09 2 365 33350 3.8 1256 3.1 1038

LIFE 1604 114010 3.6 4153 3.2 3649



Co-Op Bosside Yelonda-ET (GP-84 DOM)
3rd Dam of Lot 8

8 T-Spruce Defender 7960-ET

Born 1/15/2014 Reg. 72738015 100%RHA
 9K GTPI +2533 / GLPI +3389 / DGV +3537
 PTA +2017M +86F +65P 71%R 8/2014
 PTA +940NM +.04%F +.02%P
 PTA +6.4PL 2.49SCS +1.0DPR 5.1%DCE
 PTA +2.55T +2.60UDC +2.37FLC 68%R 8/2014
 CAN GPA +2320M +103F +86P +14C +13MS +9FL

Ernest W. Kueffner
431 Potomac St
Boonsboro, MD 21713
301/639-2924

Terms: Cash unless prior arrangements are made specifically with seller and sale management is advised of these special terms in advance of the sale.

S-S-I MOGUL DEFENDER-ET 840

3009554569 TV TL TY TD

50K GTPI +2485

PTA +1379M +70F +55P 73%R 8/2013

PTA +785NM +.07%F +.05%P100%US

PTA +4.9PL 2.67SCS +.6DPR 5.4%DCE

PTA +3.55T +3.57UDC +3.47FLC 73%R 8/2013

BOSSIDE EPIC YINGA 71356468

GP-84 ++++V 2-04 9K GTPI +2364

PTA +2017M +61F +64P 75%R 8/2014

PTA +745NM -.05%F +.01%P

PTA +5.5PL 2.65SCS +.3DPR 5.8%DCE

PTA +2.85T +2.32UDC +1.97FLC 72%R 8/2014

• One of the highest Epic's in the Breed and one of the highest GTPI Females in the Breed for her age group!

MOUNTFIELD SSI DCY MOGUL-ET

840 3006972816 TR TV TL TY TD

GTPI +2467

REGAN-BH-ALH M DANNAH-ET

66625308

EX-90 EVVVE 4-01

2-00 3 365 31970 3.7 1178 3.3 1044

3-05 3 365 29970 3.2 972 3.1 939

GENERATIONS EPIC-ET 11104016C

TV TL TY TD

EX-92 CAN GTPI +2214

BOSSIDE BOULDER BAILY-ET 69093237

GP-83 ++V+V 3-07 GTPI +2023

PTA +2035M +32F +53P 82%R 8/2014

PTA +559NM +4.5PL 2.74SCS -.2DPR 5.6%DCE

PTA +1.47T +1.42UDC +.90FLC 83%R 8/2014

2-03 2 365 28240 3.2 909 3.3 921

3rd Dam: Co-Op Bosside Yelonda-ET
 (GP-84 DOM)

2-00 2 365 28390 4.9 1386 3.6 1008

4th Dam: Coyne-Farms Yelena CRI -ET

(VG-85 GMD DOM)

1-11 3 365 36930 3.6 1336 3.2 1199

5th Dam: Milkworth Manfred Yadda

(VG-86 GMD DOM)

1-11 3 365 35730 4.0 1435 3.1 1092

6th Dam: Milkworth Megabuck Yen

(GP-83 VG-MS)

2-11 2 305 25380 3.8 1020 2.9 762

7th Dam: Milkworth Blackstar Nach-ET

(GP-81 VG-MS)

3-04 2 364 34690 3.3 1130 3.0 1050

8th Dam: Foxworth Secret Naples-ET

(VG-86 GMD DOM)

6-06 2 365 32830 3.6 1192 3.1 1010

9th Dam: Foxworth Tradition Nicolena

(VG-87 DOM)

9-01 2 365 33640 3.6 1197 3.0 1013

10th Dam: Ransom-Rail Nicki Combination

(2E-90 GMD DOM)

5-08 2 365 35390 4.0 1239



Da-So-Burn Burberry
Dam of Lot 9

9

1st Choice Hotrod Female

- **From 3 Females Due June 7, 2015**
- **Built in PA +2581**
- **One of the Earliest Hotrods in the world!**
- **Min. Starting Bid \$60,000**

PEAK Genetics
Watertown, WI 53094
Kyle Demmer 563/451-5376
kyle.demmer@altagenetics.com
Jon Scheffers 320/260-5436
Mike Menendez 845/598-8499

Terms: Standard ET Terms unless special ET terms are approved by seller or sale management prior to the sale.
 (35% Down/balance due 3-4 months of age)

GLEN-D-HAVEN ALTAHOTROD
55618778 TV TL TY TD

77K GTPI +2592
 PTA +2720M +114F +90P 74%R 8/2014
 PTA +860NM +.05%F +.03%P100%US
 PTA +3.1PL 2.86SCS +2DPR 5.1%DCE
 PTA +3.44T +2.73UDC +2.14FLC 73%R 8/2014

DA-SO-BURN BURBERRY 71792907

77K GTPI +2569 / DGV +3462
 PTA +1191M +84F +48P 74%R 8/2014
 PTA +906NM +.15%F +.04%P
 PTA +7.3PL 2.66SCS +2.0DPR 4.7%DCE
 PTA +3.36T +3.12UDC +3.01FLC 74%R 8/2014
 CAN GPA +1265M +85F +54P +15C +15MS +13FL
 • *One of the highest GTPI Females in the World for her age group!*
 • *Burberry is Due 2/20/15*

DE-SU JEROD 1223-ET 69990187

TV TL TY TD
 VG-85 V+E+ 3-05 GTPI +2299
 PTA +2.31T +2.32UDC +.67FLC 77%R 8/2014
GLEN-D-HAVEN IOTA BAMBI-ET
56517166
 VG-85 VVGVV 3-00
 2-02 3 305 34220 4.4 1522 3.5 1212

AMIGHETI NUMERO UNO-ET
7990915143ITA TV TL TY TD

GTPI +2362
 PTA +2.83T +2.72UDC +1.85FLC 77%R 8/2014
DA-SO-BURN DORCY BECKA-ET 68972295
 GP-82 +G+V+ 3-05 9K GTPI +2218
 PTA +948M +85F +43P 79%R 8/2014
 PTA +710NM +.19%F +.05%P
 PTA +4.9PL 2.75SCS +4DPR 6.0%DCE
 PTA +2.07T +1.82UDC +1.94FLC 80%R 8/2014
 2-04 2 365 29380 4.9 1428 3.4 1001

3rd Dam: Da-So-Burn Oman Brandy-ET
 (GP-83 VG-MS GMD DOM)
 4-06 2 365 39370 4.8 1908 3.4 1322
 LIFE 1271 108910 5.0 5431 3.7 4008

4th Dam: Da-So-Burn Mtoto Britany
 (VG-88 EX-MS)
 4-06 2 365 44030 4.4 1924 3.0 1336
 LIFE 1165 119730 4.4 5264 3.1 3709

5th Dam: B-V Da-So Rudolph Brooke
 (VG-86 GMD DOM)
 4-11 2 365 39780 4.6 1849 3.5 1395
 LIFE 1625 142440 4.5 6442 3.5 5043

6th Dam: Regancrest Aerostar Bea-ET
 (2E-91 2E GMD DOM)
 8-03 2 365 42570 4.0 1699 3.1 1325
 LIFE 2422 192730 4.0 7800 3.3 6327

7th Dam: Regancrest Mark Chairman Bea
 (2E-91 2E GMD)
 6-00 2 365 33430 3.9 1316 3.1 1032
 LIFE 2036 140130 4.1 5711 3.3 4616

8th Dam: Regancrest Board Chairman Bea
 (EX-90 VEVE)
 5-09 2 365 26010 4.1 1059 3.4 884

9th Dam: Regancrest Apache Standout Bea
 (VG-86 EX-MS)
 4-10 2 320 19070 4.0 766
 LIFE 2432 131940 3.6 4744

10th Dam: Regancrest Standout Bertrand
 VG-85 VG-MS)
 4-01 2 355 17460 3.3 571



Whittier-Farms HE Rebeca-ET (EX-91 2E CAN 3*)
3rd Dam of Lots 10 & 11

Peak Rosa Blsto 898-ET

Born 9/14/2014 Reg. 840 3125475854 99%RHA

GTPI +2552 / GLPI +3598 / DGV +3718

PTA +1759M +116F +75P 11/2014

PTA +891NM +.20%F +.08%P

PTA +4.4PL 2.72SCS -.6DPR 5.4%DCE

PTA +3.12T +2.82UDC +2.67FLC 11/2014

CAN GPA +1817M +134F +89P +16C +14MS +12FL

• The #6 LPI heifer in the breed, #1 on November Run!

PEAK Genetics

Watertown, WI 53094

Kyle Demmer 563/451-5376

kyle.demmer@altagenetics.com

Jon Schefers 320/260-5436

Mike Menendez 845/598-8499

Terms: Cash unless prior arrangements are made specifically with seller and sale management is advised of these special terms in advance of the sale.

10

**Huge DGV, +3718,
 Fat, +116F &
 Protein +75P!**

DE-SU 11236 BALISTO-ET 70625988

TV TL TY TD 99%RHA-I

50K GTPI +2454

PTA +1901M +100F +83P 77%R 8/2014

PTA +846NM +.12%F +.10%P 100%US

PTA +4.4PL 2.75SCS -.6DPR 3.9%DCE

PTA +2.57T +1.82UDC +2.01FLC 76%R 8/2014

ALNA MOGUL ROSA 107801055C

TV TL TY TD

GTPI +2532 / GLPI +3345 / DGV +3535

PTA +1373M +107F +55P 75%R 8/2014

PTA +830NM +.21%F +.05%P

PTA +4.3PL 2.88SCS +1.1DPR 6.2%DCE

PTA +3.55T +3.42UDC +3.19FLC 72%R 8/2014

DE-SU BOOKEM-ET 66636657 99%RHA

TR TV TL TY TD

VG-86 VV+V 3-08 GM GTPI +2319

DE-SU 199-ET 69490353

VG-85 V+V+V 3-03 GTPI +2256

2-10 2 287 24890 4.5 1117 3.6 903

MOUNTFIELD SSI DCY MOGUL-ET

840 3006972816 TR TV TL TY TD

GTPI +2394

CHERRY CREST MANOMAN

ROSIE-ET 11101436C

GP-83-3Y CAN GTPI +2164

PTA +1032M +75F +43P 82%R 8/2014

PTA +551NM +.14%F +.04%P

PTA +3.0PL 3.04SCS +1.1DPR 6.2%DCE

PTA +2.69T +2.28UDC +1.52FLC 77%R 8/2014

3-03 2 310 25856 4.3 1113 3.4 886

• 8 Very Good Sisters to date!

3rd Dam: Whittier-Farms HE Rebeca-ET
 (EX-91-2E CAN 3*)

5-05 2 359 35825 3.6 1283 2.9 1045

LIFE 4 Lact. 144829 3.8 5445 3.0 4367

3rd Sr. Yearling Glengarry 2008

4th Dam: Whittier-Farms Outside Roz

(EX-95-2E DOM 2*)

4-08 2 365 37899 3.8 1453 3.4 1301

LIFE 4 Lact. 138228 4.0 5575 3.4 4764

All-New England 4-Year-Old 2007

5th Dam: Whittier-Farms James Rozlyn

(2E-93 EEVVE)

2-03 2 365 27430 3.4 924 3.3 907

LIFE 1518 115120 3.4 3895 3.3 3842

6th Dam: Whittier-Farms Leader Rosie

(2E-91 EEEVE)

8-00 2 365 313960 3.0 946 3.1 965

LIFE 2757 227800 3.0 6806 3.2 7257

7th Dam: Whittier-Farms Lindy Rose

(EX-90 EVVVE)

5-02 2 365 30170 4.3 1306 3.6 1093

8th Dam: Whittier-Farms Flip Rosalyn

(VG-88 EX-MS)

6-03 2 365 29850 3.9 1175 3.4 1022

LIFE 2128 168540 3.8 6321 3.4 5666



Alna Mogul Rosa
Dam of Lot 11

11 Peak Rosa Camaro 1013-ET

Born 10/4/2014 Reg. 840 3126779963 99%RHA
 GTPI +2581 / GLPI +3379 / DGV +3471
 PTA +1508M +51F +49P 11/2014
 PTA +896NM +.12%F +.03%P
 PTA +7.7PL 2.58SCS +2.9DPR 4.6%DCE
 PTA +2.82T +3.13UDC +2.04FLC 11/2014
 CAN GPA +1228M +90F +53P +18C +17MS +12FL +10R

PEAK Genetics
 Watertown, WI 53094
 Kyle Demmer 563/451-5376
 kyle.demmer@altagenetics.com
 Jon Schefers 320/260-5436
 Mike Menendez 845/598-8499

Terms: Cash unless prior arrangements are made specifically with seller and sale management is advised of these special terms in advance of the sale.

• The #3 GTPI Camaro in the Breed!

STANTONS CAMARO 11596115C

GTPI +2439
 PTA +1179M +81F +50P 76%R 8/2014
 PTA +854NM +.14%F +.06%P 100%US
 PTA +6.9PL 2.69SCS +1.7DPR 4.5%DCE
 PTA +2.59T +2.19UDC +2.37FLC 72%R 8/2014

ALNA MOGUL ROSA 107801055C

TV TL TY TD
 GTPI +2532 / GLPI +3345 / DGV +3535
 PTA +1373M +107F +55P 75%R 8/2014
 PTA +830NM +.21%F +.05%P
 PTA +4.3PL 2.88SCS +1.1DPR 6.2%DCE
 PTA +3.55T +3.42UDC +3.19FLC 72%R 8/2014
 • Big, wide, square heifer with incredible udder promise! Due June 2015.

GENERATIONS EPIC 11104016C

EX-92 CAN GTPI +2214
STANTONS FREDDIE CAMEO
11083913C
 VG-85-2Y CAN
 2-02 3 365 30481 4.9 1499 3.5 1065

MOUNTFIELD SSI DCY MOGUL-ET

840 3006972816 TR TV TL TY TD
 GTPI +2394
CHERRY CREST MANOMAN
ROSIE-ET 11101436C
 GP-83-3Y CAN GTPI +2164
 PTA +1032M +75F +43P 82%R 8/2014
 PTA +551NM +.14%F +.04%P
 PTA +3.0PL 3.04SCS +1.1DPR 6.2%DCE
 PTA +2.69T +2.28UDC +1.52FLC 77%R 8/2014
 3-03 2 310 25856 4.3 1113 3.4 886
 • 8 Very Good Sisters to date!

3rd Dam: Whittier-Farms HE Rebeca-ET

(EX-91-2E CAN 3*)
 5-05 2 359 35825 3.6 1283 2.9 1045
 LIFE 4 Lact. 144829 3.8 5445 3.0 4367
 3rd Sr. Yearling Glengarry 2008

4th Dam: Whittier-Farms Outside Roz

(EX-95-2E DOM 2*)
 4-08 2 365 37899 3.8 1453 3.4 1301
 LIFE 4 Lact. 138228 4.0 5575 3.4 4764
 All-New England 4-Year-Old 2007

5th Dam: Whittier-Farms James Rozlyn

(2E-93 EEVVE)
 2-03 2 365 27430 3.4 924 3.3 907
 LIFE 1518 115120 3.4 3895 3.3 3842

6th Dam: Whittier-Farms Leader Rosie

(2E-91 EEEVE)
 8-00 2 365 313960 3.0 946 3.1 965
 LIFE 2757 227800 3.0 6806 3.2 7257

7th Dam: Whittier-Farms Lindy Rose

(EX-90 EVVVE)
 5-02 2 365 30170 4.3 1306 3.6 1093

8th Dam: Whittier-Farms Flip Rosalyn

(VG-88 EX-MS)
 6-03 2 365 29850 3.9 1175 3.4 1022
 LIFE 2128 168540 3.8 6321 3.4 5666



Dymentholm Sunview Sunday-ET
(VG-87 VG-MS 2y)
Dam of Lot 12

Des-Y-Gen Planet Silk-ET
(EX-90 EX-MS)
2nd Dam of Lot 12

12 1st Choice Main Event Female

Sebastien Dion
 711 Rue Du Moulin
 Pintendre, PQ, G6C1V1 Canada
 519/320-0656

Terms: Standard ET Terms unless special ET terms are approved by seller or sale management prior to the sale.
 (35% Down/balance due 3-4 months of age)

- From 6 Main Event Females Born from Sept. 18th - Oct. 6th 2014
 - Very Early Main Events!
 - Will have red carrier results prior to the sale.
- Genomics will be available in Dec., Sale management will get first choice for the Vegas Sale!!
 - Built in PA +2433 GTPI

STANTONS MAIN EVENT 11596146C
 GTPI +2579
 PTA +1426M +77F +56P 75%R 8/2014
 PTA +906NM +.10%F +.05%P 100%US
 PTA +6.8PL 2.65SCS +2.6DPR 5.6%DCE
 PTA +3.15T +2.94UDC +3.06FLC 73%R 8/2014

MOUNTFIELD SSI DCY MOGUL-ET 840
3006972816 TR TV TL TY TD
 GTPI +2394
 PTA +2.95T +3.06UDC +2.91FLC 78%R 8/2014
STANTONS SUPER ELDA 11084001C
 GP-83-2Y CAN
 2-01 3 365 31343 4.1 1274 3.3 1038

DYMENTHOLM SUNVIEW SUNDAY-ET 11004730C RC
 VG-87 VV+VV 2-09 GTPI +2287
 PTA +2300M +87F +74P 79%R 8/2014
 PTA +687NM +.01%F +.02%P
 PTA +2.7PL 2.74SCS -2.1DPR 5.2%DCE
 PTA +2.84T +2.41UDC +1.70FLC 80%R 8/2014
 2-01 2 216 18550 4.1 754 3.3 612
 • The #1 GTPI *RC Cow in the Breed!
 • The #1 GLPI *RC Female in Milk!
 • Dam of Sunfish *RC gRZG+156!
 • 2 daughters over +2430 GTPI!

FLEVO GENETICS SNOWMAN-ET 388965513NLD TV TL
 GM GTPI +2233
DES-Y-GEN PLANET SILK-ET 106109413C RC TY
 EX-90 EEVVE 4-03 GTPI +2076
 2-02 2 365 29990 4.5 1351 3.2 960
 • The Former #1 GTPI Red or RC Cow (12/12)
 • Sold for \$1,000,000

3rd Dam: Gen-I-Beg Boldton Silence-ETS *RC
 2-04 2 365 30002 4.6 1391 3.6 1069
4th Dam: Gen-I-Beg Goldwyn Secret-ET *RC
 (CAN VG-87-2Y 6*)
 5-05 2 365 30573 4.5 1389 3.4 1038
 • Sold for \$160,000 to Rocky Mountain Holsteins in 2007 Gen-I-Beg Sale
 • Voted Red Impact Cow of the Year 2011 by Holstein International
5th Dam: Gen-I-Beg Durham Sherry
 (CAN VG-87-5Y 7*)
 5-02 2 365 40036 3.9 1574 3.2 1268
6th Dam: Glen Drummond Splendor
 (CAN VG-86-2Y 36*)
 4-10 2 314 26510 4.2 1124 3.2 840
 • Dam of 7 EX & 22 VG Daughters
7th Dam: Glen Drummond Aero Flower
 (CAN VG-88-3Y 18*)
8th Dam: Glen Drummond Shower-ET
 (CAN EX 14*)
9th Dam: Glen Drummond SC Jo Beth
 (CAN EX-2E 7*)
10th Dam: Glen Drummond Matt Beth
 (CAN VG-85-3Y 4*)
11th Dam: Glen Drummond Marquis Beth
 (CAN VG)
12th Dam: Ferglynn Rag Apple Berta
 (CAN VG 3*)



Vatland O Man Mary 2007 (VG-89 VG-MS DOM)
3rd Dam of Lot 13

13

Vatland Rdgs Malibu4097-ET *TL *TD

Born 7/31/2014 Reg. 840 3012523022 100%RHA
 GTPI +2526

PTA +2537M +105F +82P 10/2014
 PTA +962NM +6.6PL 2.92SCS +1.2DPR
 PTA +2.14T +1.52UDC +1.57FLC 10/2014

• **Min. Starting Bid \$150,000**

Josh Vatland
 208 Nelson Ct
 Caledonia, MN 55921
 507/450-9137

Terms: Cash unless prior arrangements are made specifically with seller and sale management is advised of these special terms in advance of the sale.

DE-SU LTM RODGERS 11379-ET
70626131 TV TL TY TD

GTPI +2457
 PTA +1721M +87F +59P 73%R 8/2014
 PTA +954NM +.09%F +.03%P 100%US
 PTA +7.6PL 2.65SCS +2.6DPR 4.1%DCE
 PTA +1.73T +1.54UDC +1.42FLC 73%R 8/2014

VATLAND MOGUL MOCHA 3665-ET
71207074 TV TL

GTPI +2432
 PTA +1907M +83F +62P 75%R 8/2014
 PTA +825NM +.05%F +.02%P
 PTA +5.0PL 2.83SCS +9DPR 4.9%DCE
 PTA +2.74T +2.78UDC +2.25FLC 73%R 8/2014
 • Due December 12th, nice sized heifer with gorgeous udder promise!

S-S-I DOMAIN LITHIUM-ET 840
3004672704 TV TL TY TD

GTPI +2161
DE-SU 9990-ET 66757067
 VG-85 V++VV DOM 2-11 GTPI +2317
 2-02 3 365 26940 5.1 1377 3.7 994

MOUNTFIELD SSI DCY MOGUL-ET
840 3006972816 TR TV TL TY TD

GTPI +2467
VATLAND OBSVR MAGGI 3265-ET
69937092 TY
 GP-84 +V++V 3-08 GTPI +2059
 PTA +1215M +56F +46P 82%R 8/2014
 PTA +543NM +.04%F +.03%P
 PTA +2.7PL 2.90SCS -.2DPR 5.0%DCE
 PTA +2.12T +2.18UDC +1.35FLC 81%R 8/2014
 2-11 2 302 26820 4.3 1151 3.6 966
 2-00 2 295 22780 4.1 929 3.5 786

3rd Dam: Vatland O Man Mary 2007
 (VG-89 VG-MS DOM)

4-01 2 365 36790 4.1 1500 3.3 1211

4th Dam: Vatland Morty Marie 1694

5th Dam: Olmar Mattie Marie (VG-85)

4-00 3 305 37460 3.8 1381 3.0 1091
 LIFE 1246 113786 4.0 5499 3.0 4146

6th Dam: Olmar Bellwood Rosemarie
 (VG-87)

5-06 2 365 25120 3.3 832 2.8 703

7th Dam: Olmar Blackstar Rosie-Sue (VG-88)

6-05 2 365 32440 3.5 1121 2.7 892

LIFE 2505 197740 3.5 9666 2.8 5594

8th Dam: Olmar Mark Rosie (VG-88)

6-05 2 365 33100 3.7 1228 2.9 955

9th Dam: Olmar Bell Rosebud

(VG-87 GMD DOM)

4-06 2 365 36910 3.4 1268 2.7 1009

LIFE 2872 216150 3.6 7883 2.8 6084

10th Dam: Olmar Elevation Rosa (EX-90)

8-08 2 365 23250 4.6 1059 3.1 732

11 Dam: Olmar Bestlite Rose (VG-85)

2-00 2 196 9520 3.6 340

12th Dam: Olmar Reflection Reta (VG-88)

5-10 2 359 27960 3.6 993

13th Dam: Olmar Skyliner Cookie (VG-85)

5-04 2 365 20450 3.6 727



Ms Welcome Colby Taya-ET (VG-88 DOM)
2nd Dam of Lot 14

14

Ms Welcome Halogen Tera-ET

Born 8/15/2014 Reg. 840 3014366128 100%RHA

GTPI +2573 / GLPI +3111 / DGV +3218

PTA +1443M +58F +51P 72%R 10/2014

PTA +933NM +.02%F +.03%P

PTA +8.0PL 2.45SCS +2.9DPR 4.0%DCE

PTA +3.01T +3.32UDC +1.79FLC 70%R 10/2014

CAN GPA +1323M +63F +54P +14C +16MS

*William H. Peck
 & Peter C. Vail
 285 W River Rd
 Schuylerville, NY 12871
 518/424-6770*

Terms: Cash unless prior arrangements are made specifically with seller and sale management is advised of these special terms in advance of the sale.

COOKIECUTTER PETRON HALOGEN
840 8710387 TV TL TY TD

GTPI +2487

PTA +958M +54F +37P 75%R 8/2014

PTA +882NM +.08%F +.03%P 100%US

PTA +7.9PL 2.36SCS +3.7DPR 4.8%DCE

PTA +2.88T +3.06UDC +1.21FLC 73%R 8/2014

MS WELCOME GILBY TEENA-ET
840 3009276243

VG-86 V+VVV 2-04 GTPI +2307

PTA +2191M +49F +56P 75%R 8/2014

PTA +660NM -.11%F -.03%P 5

PTA +4.2PL 2.65SCS +1.0DPR 4.4%DCE

PTA +2.75T +2.64UDC +1.93FLC 74%R 8/2014

2-01 2 78 6813 4.1 279 3.0 205 (Inc)

WELCOME SUPER PETRONE-ET
69207641 TR TV TL TY TD

GTPI +2266

PTA +2.28T +2.19UDC +1.51FLC 77%R 8/2014

COOKIECUTTER MOM HALO-ET

840 3007069733

VG-88 VV+VE DOM 2-09 50K GTPI +2301

2-00 3 365 35410 5.2 1832 3.5 1241

SCHILLVIEW GILBY 69833043 TV TL TY TD

EX-90 EEV 3-04 GTPI +2233

MS WELCOME COLBY TAYA-ET

840 3002918882 TY

VG-88 EEVV DOM 5-01 GTPI +2117

PTA +2203M +45F +55P 86%R 8/2014

PTA +494NM +1.6PL 2.86SCS +.5DPR 5.4%DCE

PTA +2.45T +2.16UDC +1.93FLC 87%R 8/2014

1-10 3 365 41240 3.3 1357 3.2 1333

• *Dam of Tango, +2401 GTPI, +774NM, 3.41T*

• *Contracted for Sons & Embryos.*

• *Embryos have been exported to Japan*

3rd Dam: Clear-Echo FBI 1461-ET

(EX-90 EX-MS)

2-00 3 365 36230 3.5 1261 3.1 1121

4th Dam: Clear-Echo 2635 Bol 1204-ET

(VG-88 VEVVV DOM)

4-06 2 365 43950 3.7 1612 2.9 1295

5th Dam: Clear-Echo Addisn Thea 635

(VG-85 VG-MS GMD)

1-11 2 365 33310 3.8 1272 3.1 1041

6th Dam: Clear-Echo Matt Thea 380-ET

(GP-83 3Y)

2-10 2 343 27800 3.5 962 3.1 866

7th Dam: Clear-Echo Lake Thea-ET

(EX-90 EEE+V)

4-03 3 330 33040 4.1 1343 3.1 1017

2-04 2 365 26220 4.2 1108 3.3 854

8th Dam: Caernarvon Thor Shea-ET

(EX-90 EEE+E)

4-04 2 365 30460 4.9 1499 3.4 1033

9th Dam: Cabin-Run Mark Star-ET

(VG-86 VG-MS GMD DOM)

4-02 2 365 34260 3.9 1336 3.2 1094

10th Dam: Gay-Ridge Spirit Stacey

(VG-86 VG-MS GMD DOM)

5-04 2 365 33670 4.4 1492 2.8 939

LIFE 2472 162850 3.9 6358 3.4 4956



Ms Welcome Airnet Tanya (VG-86 VG-MS 2y)
Dam of Lot 15

**William H. Peck
 & Peter C. Vail**
 285 W River Rd
 Schuylerville, NY 12871
 518/424-6770

15

Ms Welcome Refl Taffy

Born 8/4/2014 Reg. 840 3014366092 99%RHA

GTPI +2462 / GLPI +3179 / DGV +3316
 PTA +2412M +74F +82P 10/2014
 PTA +774NM +3.8PL 2.73SCS +1.6DPR
 PTA +2.57T +1.96UDC +1.90FLC 2/2014
 CAN GPA +2564M +82F +95P +11C +14R

S-S-I MOGUL REFLECTOR 70071611

99%RHA TV TL TY TD

GTPI +2519
 PTA +1717M +58F +70P 75%R 8/2014
 PTA +873NM -.02%F +.07%P 100%US
 PTA +6.6PL 2.67SCS +2.8DPR 5.7%DCE
 PTA +2.77T +2.16UDC +2.22FLC 73%R 8/2014

MS WELCOME AIRNET TANYA

840 3009276271

VG-86 VV+VV 2-03 GTPI +2146
 PTA +1771M +49F +58P 76%R 8/2014
 PTA +551NM -.06%F +.02%P
 PTA +3.0PL 2.83SCS +1.1DPR 5.6%DCE
 PTA +2.00T +1.69UDC +1.60FLC 73%R 8/2014
 2-00 2 144 15007 2.5 371 2.8 415 (Inc)

MOUNTFIELD SSI DCY MOGUL-ET

840 3006972816 TR TV TL TY TD

GTPI +2467
CLEAR-ECHO SUPER 2262-ET 68669862
99%RHA
 VG-87 VVVVV DOM 3-07
 1-10 3 365 29190 3.2 934 3.4 983

AIR-OSA-EXEL ALTAIRNET-ET

68769438 TV TL TY TD

GTPI +2035
MS WELCOME LATH TAMMI
840 3007076589 TY
 VG-87 VVVVV 2-11 GTPI +2184
 PTA +1935M +40F +57P 80%R 8/2014
 PTA +2.51T +2.24UDC +2.99FLC 81%R 8/2014
 2-01 3 365 36428 3.1 1144 3.3 1186

• Fresh again in August and looks outstanding!
 • 3 Maternal Sister & 4 Maternal Brothers over +2400 GTPI!

Terms: Cash unless prior arrangements are made specifically with seller and sale management is advised of these special terms in advance of the sale.

3rd Dam: Ms Welcome Colby Taya-ET
 (VG-88 EEEVV DOM)
 1-10 3 365 41240 3.3 1357 3.2 1333
 • Dam of Tango, +2401 GTPI, +774NM, 3.41T
 • Contracted for Sons & Embryos.
 • Embryos have been exported to Japan
4th Dam: Clear-Echo FBI 1461-ET
 (EX-90 EX-MS)
 2-00 3 365 36230 3.5 1261 3.1 1121
5th Dam: Clear-Echo 2635 Bol 1204-ET
 (VG-88 VEVVV DOM)
 4-06 2 365 43950 3.7 1612 2.9 1295
6th Dam: Clear-Echo Addisn Thea 635
 (VG-85 VG-MS GMD)
 1-11 2 365 33310 3.8 1272 3.1 1041
7th Dam: Clear-Echo Matt Thea 380-ET
 (GP-83 3Y)
 2-10 2 343 27800 3.5 962 3.1 866
8th Dam: Clear-Echo Lake Thea-ET
 (EX-90 EEE+V)
 4-03 3 330 33040 4.1 1343 3.1 1017
 2-04 2 365 26220 4.2 1108 3.3 854
9th Dam: Caernarvon Thor Shea-ET
 (EX-90 EEE+E)
 4-04 2 365 30460 4.9 1499 3.4 1033
10th Dam: Cabin-Run Mark Star-ET
 (VG-86 VG-MS GMD DOM)
 4-02 2 365 34260 3.9 1336 3.2 1094
11th Dam: Gay-Ridge Spirit Stacey
 (VG-86 VG-MS GMD DOM)
 5-04 2 365 33670 4.4 1492 2.8 939
 LIFE 2472 162850 3.9 6358 3.4 4956



Palmyra Lad Many-Red-ET
(GP-83 VG-MS 2y)
 Dam of Lot 16

Palmyra M-O-M Manhattan-ET
(VG-85 VG-MS 2y)
 2nd Dam of Lot 16

16

Palmyra Halogen Mya-ET *RC *TL *TD

Born 7/24/2014 Reg. 840 3013495142 100%RHA
 GTPI +2491

PTA +910M +94F +53P 10/2014
 PTA +863NM +6.0PL 2.90SCS +2.2DPR
 PTA +3.10T +1.99FLC +2.81UDC 10/2014

- The #3 *RC Female in Breed (8/14)!
- Min. Starting Bid \$47,500

Ryan William Shank
 18808 Wagaman Rd
 Hagerstown, MD 21740
 301/491-5607
 ryanshank@myactv.net

Terms: Cash unless prior arrangements are made specifically with seller and sale management is advised of these special terms in advance of the sale.

COOKIECUTTER PETRON HALOGEN

840 8710387 TV TL TY TD

GTPI +2487
 PTA +958M +54F +37P 75%R 8/2014
 PTA +882NM +.08%F +.03%P 100%US
 PTA +7.9PL 2.36SCS +3.7DPR 4.8%DCE
 PTA +2.88T +3.06UDC +1.21FLC 73%R 8/2014

PALMYRA LAD MANY-RED-ET 71506048

GP-83 VG-MS 2y (30 days fresh) GTPI +2202
 PTA +794M +45F +46P 72%R 8/2014
 PTA +551NM +.06%F +.08%P
 PTA +3.8PL 3.09SCS +1.7DPR 5.7%DCE
 PTA +3.24T +2.41UDC +2.16FLC 71%R 8/2014
 • Just fresh and looks great! 1st test at 19days milking 85lbs. 3.7%F 3.3%P
 • Watch for her new photo on the update sheet.
 • Full Sister to Ladd Man-P at Select Sires!

WELCOME SUPER PETRONE-ET

69207641 TR TV TL TY TD

GTPI +2266
 PTA +2.28T +2.19UDC +1.51FLC 77%R 8/2014
COOKIECUTTER MOM HALO-ET
840 3007069733
 VG-88 VV+VE DOM 2-09 50K GTPI +2301
 2-00 3 365 35410 5.2 1832 3.5 1241

TIGER-LILY LADD P-RED-ET 69405976

PC TV TL TY TD

EX-91 EEVE 4-02 GTPI +2122
PALMYRA M-O-M MANHATTAN-ET
68681114 RC TV TL
 VG-85 +VV+V 2-10 GTPI +2081
 PTA +989M +47F +45P 81%R 8/2014
 PTA +535NM +.04%F +.06%P
 PTA +3.7PL 3.01SCS +1.0DPR 7.2%DCE
 PTA +2.28T +1.94UDC +1.73FLC 81%R 8/2014
 2-04 2 365 32440 4.2 1377 3.5 1124

3rd Dam: Debaugh Rdman Manhattan-ET

(EX-91 EVEVE)

3-03 2 365 32120 4.7 1511 3.4 1099

4th Dam: Sutton Outside Mango

(VG-87 VG-MS DOM)

2-11 2 365 32460 4.3 1385 3.2 1039

5th Dam: Sutton Gilbert Marie

(EX-90 EX-MS)

5-06 3 365 41,910 3.4 1411 2.8 1158

LIFE 1548 136580 3.6 4900 2.8 3887

6th Dam: Sutton Jolt Lil May (VG-87)

6-05 2 365 30340 4.0 1205 3.0 907

7th Dam: Windsor-Manor Del May-ET

(3E-90 EX-MS)

5-02 2 365 30520 4.1 1246 2.9 889

8th Dam: Windsor-Manor Mandy May

(3E-91)

LIFE 2544 164670 3.7 6165 3.0 4917

9th Dam: Savage-Leigh Sweet Melissa

(VG-86)

LIFE 2756 183230 3.3 5964 2.9 5279

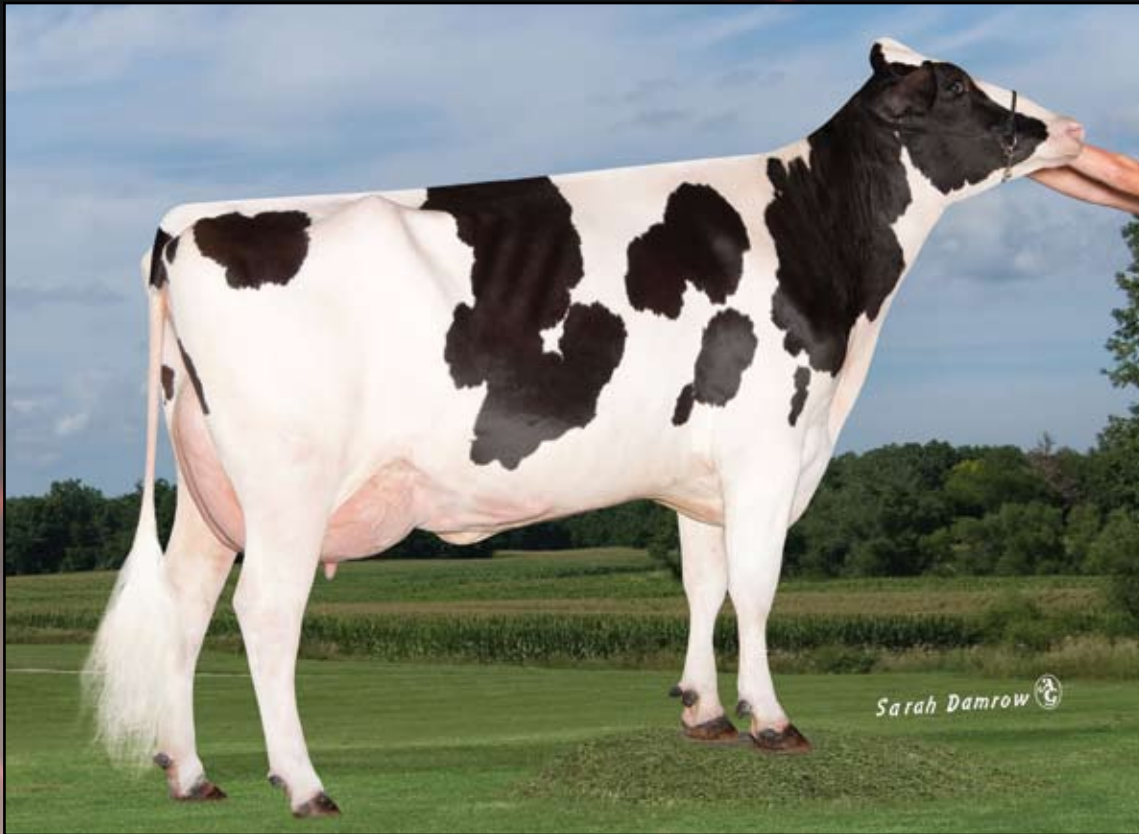

Wa-Del-DH Bookem Camara-ET (VG-86 VG-MS 2y)
Dam of Lot 17

17 Rickland Lancome 5301-ET

Born 8/21/2014 Reg. 840 3015030872 99%RHA

GTPI +2497 / GLPI +3264 / DGV +3370

PTA +1881M +81F +71P 10/2014

PTA +825NM +4.7PL 2.79SCS +1.2DPR

PTA +3.06T +2.59UDC +2.19FLC 10/2014

CAN GPA +1879M +91F +80P +14C +12MS

• **The #1 GTPI Lancome on the Oct. run!**

Rickert Brothers LLC
 W9135 Lincoln Rd
 Eldorado, WI 54932-
 920/872-2027

Terms: Cash unless prior arrangements are made specifically with seller and sale management is advised of these special terms in advance of the sale.

KELLERCREST LANCOME-ET
71164339 TY

GTPI +2402

PTA +1363M +62F +62P 76%R 8/2014

PTA +784NM +.05%F +.08%P 100%US

PTA +5.4PL 2.74SCS +1.6DPR 4.9%DCE

PTA +2.83T +2.27UDC +2.08FLC 72%R 8/2014

WA-DEL-DH BOOKEM CAMARA-ET
141758804 99%RHA

VG-86 VVV+V 2-07 GTPI +2296 / DGV +3127

PTA +2131M +76F +81P 77%R 8/2014

PTA +663NM -.01%F +.06%P

PTA +2.3PL 2.92SCS -.2DPR 4.8%DCE

PTA +2.60T +1.80UDC +1.40FLC 77%R 8/2014

• *Fresh and looks awesome.*

• *1st Test Milking 90lbs. 4.7%F 3.2%P. 2nd Test Milking 102lbs. 4.9%F 3.4%P. Last Test Milking 112lbs. 3.8%F 3.4%P!*

• *305D ME 33,000M & 1300F!*

• *This Family can make the Extreme ones!*

• *Camara has a daughter that is over 3,000M & 100P!!!*

GENERATIONS EPIC-ET 11104016C TV
TY TL TD

GTPI +2214

KELLERCREST MANOMAN LACY-ET

69436243

VG-85 VV+V+ 2-09 GTPI +2199

2-06 2 305 25830 3.8 974 3.4 878

DE-SU BOOKEM-ET 66636657 99%RHA
TR TV TL TY TD

VG-86 VV+V 3-08 GM GTPI +2319

HORSTYLE-RW MANO CLUSTER-ET

69128832 TL TY

VG-85 +VG+V DOM 2-02 GTPI +2157

PTA +1400M +52F +61P 78%R 8/2014

PTA +521NM +.00%F +.07%P

PTA +1.2PL 2.76SCS +2DPR 6.0%DCE

PTA +2.63T +2.27UDC +1.68FLC 79%R 8/2014

2-00 3 365 27960 4.1 1158 3.7 1022

3rd Dam: Lake-Effect Sho Clove-ET
 (EX-90 EVEVE DOM)

4-09 3 365 35930 3.8 1377 3.2 1139

• Sons in A.I.

4th Dam: Lake-Effect Marthn Camille
 (VG-85 VG-MS GMD DOM)

2-03 2 365 30350 3.5 1068 3.4 1021

5th Dam: Lake-Effect Spirit Colleen
 (2E-93 EEEEE GMD DOM)

6-10 2 365 40210 3.4 1381 3.0 1210

LIFE 1941 186330 3.3 6186 3.0 5636

6th Dam: Song-Meadow Merrill Crystal
 (VG-88 EX-MS)

3-09 2 287 24990 3.4 843 3.1 772

7th Dam: VG-85



Scientific Gold Dish Rae-ET (VG-88 EX-MS DOM)

3rd Dam of Lots 18 & 19

*Supreme Rae Syndicate
c/o John Andersen
427 Pheasant Rd
Jerome, ID 83338-5122
208/221-0904*

18 Ms Supreme MG Roxy-ET *TR *PO *TL *TD

*Born 8/20/2014 Reg. 73963104 100%RHA
GTPI +2397*

+2397 GTPI & POLLED!

PTA +1041M +67F +49P 70%R 10/2014
PTA +794NM +.11%F +.07%P
PTA +5.3PL 2.55SCS +1.9DPR 4.9%DCE
PTA +2.66T +2.85UDC +1.64FLC 68%R 10/2014
• **Min. Starting Bid \$35,000**

Terms: Cash unless prior arrangements are made specifically with seller and sale management is advised of these special terms in advance of the sale.

**MR MOVIESTAR MARDI GRAS-ET
71494657 TV TL TY TD**

GTPI +2480
PTA +1277M +80F +51P 75%R 8/2014
PTA +861NM +.13%F +.05%P 100%US
PTA +6.6PL 2.82SCS +2.5DPR 5.4%DCE
PTA +2.83T +3.07UDC +1.71FLC 73%R 8/2014

**OUR-FAVORITE SUPREME RAE-ET
142267237 RC PP TL TD**

GTPI +2139
PTA +868M +52F +39P 73%R 8/2014
PTA +551NM +.08%F +.05%P
PTA +3.0PL 2.57SCS +3DPR 5.6%DCE
PTA +2.55T +2.33UDC +2.03FLC 72%R 8/2014
• *Looks fantastic & due to calve 1-25-15*
• *Sold for \$95,000 in the 2013 Party at the Park Sale*

**MOUNTFIELD SSI DCY MOGUL-ET 840
3006972816 TR TV TL TY TD**

GTPI +2467
**BROOKVIEW-E MOVIESTAR-ET
140301401**
VG-86 VVV+V 3-00 GTPI +1907
2-07 2 365 31200 4.6 1440 3.4 1069

**ERBCREST SATCHEL P 11103473C
RC PO TY**

GTPI +1982
**OUR-FAVORITE DEMETRA RAE-ET
141148241 TR PO TL TY TD**
50K GTPI +1888
PTA +352M +22F +24P 78%R 8/2014
PTA +360NM +.03%F +.05%P
PTA +2.4PL 2.55SCS -.1DPR 7.2%DCE
PTA +2.30T +2.10UDC +1.52FLC 78%R 8/2014

3rd Dam: Scientific Gold Dish Rae-ET
(VG-88 VVVVE DOM)
2-05 3 365 35210 4.1 1427 3.6 1253
4th Dam: Scientific Debutante Rae-ET
(EX-92 EEEEE GMD DOM)
2-02 2 365 32930 4.4 1440 3.4 1132
All-American 4-Year-Old 2005
HM All-American Jr. 3-Year-Old 2004
5th Dam: Scientific Jubilant Rae-ET
(EX-90 EEEVV DOM)
5-11 3 365 38880 4.1 1608 3.6 1403
LIFE 1394 117590 4.0 4707 3.6 4242
6th Dam: C Hanoverhill Tony Rae
(3E-96 EX-MS GMD DOM 5*)
6-11 3365 40221 4.1 1660 3.5 1408
LIFE 166397 4.1 6903 3.4 5611
HM All-American Jr. 2-Year-Old '88
Nom. All-American 5-Year-Old '91
7th Dam: Hanoverhill TT Roxette-ET
(2E-94 GMD)
10-00 3 365 35040 4.3 1519 3.2 1129
LIFE 164789 4.1 6759 3.1 4367
8th Dam: Mil-R-Mor Roxette
(EX-90 GMD DOM 30*)
7-01 2 365 24530 4.7 1153
9th Dam: C Glenridge Citation Roxy
(4E-97 GMD)
5-06 2 365 21308 5.1 1086
2X Queen of the Breed!
10th Dam: EX-90 GMD 6*
LIFE 218636 3.9 8583
3X All-American Produce of Dam
11th Dam: VG-85 5* Brood Cow - 249,580LT



Terms: Cash unless prior arrangements are made specifically with seller and sale management is advised of these special terms in advance of the sale.

**Our-Favorite Supreme Rae-ET
Dam of Lots 18 & 19**

**Supreme Rae Syndicate
c/o John Andersen
427 Pheasant Rd
Jerome, ID 83338-5122
208/221-0904**

19

Choice of A or B

A. Ms Supreme La Bomb P-ET
**RC *PO *TL *TD*

Born 8/7/2014 Reg. 73963080 100%RHA
GTPI +2315, PTA +1558M +81F +56P 70%R 10/2014
PTA +699NM +.09%F +.04%P
PTA +3.9PL 2.48SCS -.8DPR 5.4%DCE
PTA +2.96T +2.26UDC +2.18FLC 68%R 10/2014

B. Ms Supreme La Bambi P-ET
**TR *PO *TL *TD*

Born 8/7/2014 Reg. 73963082 100%RHA
GTPI +2303, PTA +1871M +80F +56P 70%R 10/2014
PTA +696NM +.04%F +.00%P
PTA +3.8PL 2.69SCS +.0DPR 4.7%DCE
PTA +2.70T +2.38UDC +1.68FLC 68%R 10/2014

Both Heifers are POLLED!

RICHMOND-FD EL BOMBERO-ET
71637328 TR TV TL TY TD

50K GTPI +2519
PTA +1864M +89F +55P 74%R 8/2014
PTA +888NM +.08%F +.00%P 100%US
PTA +6.9PL 2.52SCS +.8DPR 4.7%DCE
PTA +3.26T +2.60UDC +2.13FLC 74%R 8/2014

AMIGHETI NUMERO UNO-ET
7990915143ITA TV TL TY TD

GTPI +2362
PTA +2.83T +2.72UDC +1.85FLC 77%R 8/2014

RICHMOND-FD S BARBARA-ET
69305043 TY

VG-87 VV++E DOM 2-10 GTPI +2358
2-04 3 365 33460 4.2 1401 3.1 1065

OUR-FAVORITE SUPREME RAE-ET
142267237 RC PP TL TD

GTPI +2139
PTA +868M +52F +39P 73%R 8/2014
PTA +551NM +.08%F +.05%P
PTA +3.0PL 2.57SCS +.3DPR 5.6%DCE
PTA +2.55T +2.33UDC +2.03FLC 72%R 8/2014

- Looks fantastic & due to calve 1-25-15
- Sold for \$95,000 in the 2013 Party at the Park Sale

ERBCREST SATCHEL P 11103473C
RC PO TY

GTPI +1982
OUR-FAVORITE DEMETRA RAE-ET
141148241 TR PO TL TY TD

50K GTPI +1888
PTA +352M +22F +24P 78%R 8/2014
PTA +360NM +.03%F +.05%P
PTA +2.4PL 2.55SCS -.1DPR 7.2%DCE
PTA +2.30T +2.10UDC +1.52FLC 78%R 8/2014

3rd Dam: Scientific Gold Dish Rae-ET
(VG-88 VVVVE DOM)

2-05 3 365 35210 4.1 1427 3.6 1253

4th Dam: Scientific Debutante Rae-ET
(EX-92 EEEEE GMD DOM)

2-02 2 365 32930 4.4 1440 3.4 1132

All-American 4-Year-Old 2005

HM All-American Jr. 3-Year-Old 2004

5th Dam: Scientific Jubilant Rae-ET
(EX-90 EEEVV DOM)

5-11 3 365 38880 4.1 1608 3.6 1403

LIFE 1394 117590 4.0 4707 3.6 4242

6th Dam: C Hanoverhill Tony Rae
(3E-96 EX-MS GMD DOM 5*)

6-11 3365 40221 4.1 1660 3.5 1408

LIFE 166397 4.1 6903 3.4 5611

HM All-American Jr. 2-Year-Old '88

Nom. All-American 5-Year-Old '91

7th Dam: Hanoverhill TT Roxette-ET
(2E-94 GMD)

10-00 3 365 35040 4.3 1519 3.2 1129

LIFE 164789 4.1 6759 3.1 4367

8th Dam: Mil-R-Mor Roxette

(EX-90 GMD DOM 30*)

7-01 2 365 24530 4.7 1153

9th Dam: C Glenridge Citation Roxy
(4E-97 GMD)

5-06 2 365 21308 5.1 1086

2X Queen of the Breed!

10th Dam: EX-90 GMD 6*

LIFE 218636 3.9 8583

3X All-American Produce of Dam

11th Dam: VG-85 5* Brood Cow - 249,580LT



OCD Mogul Abracadabra-ET
Dam of Lot 20



Vision-Gen Sh Frd A12276-ET
(VG-87 VG-MS DOM)
2nd Dam of Lot 20

20

Peak Abra Ddtv 1002-ET

Born 9/20/2014 Reg. 840 3126779952 100%RHA
 GTPI +2511 / GLPI +3305 / DGV +3372
 PTA +1727M +105F +61P 11/2014
 PTA +945NM +.16%F +.03%P
 PTA +6.9PL 2.58SCS +.8DPR 5.3%DCE
 PTA +2.68T +2.10UDC +1.99FLC 11/2014
 CAN GPA +1598M +112F +64P +11C +10MS +11FL

• **The #3 GTPI Deductive in the Breed!**

CLAYNOOK DEDUCTIVE-ET
11595003C TR TV TL TY TD

GTPI +2401
 PTA +1527M +76F +51P 74%R 8/2014
 PTA +841NM +.07%F +.02%P 100%US
 PTA +7.3PL 2.62SCS +.9DPR 5.6%DCE
 PTA +2.73T +2.69UDC +1.27FLC 74%R 8/2014

OCD MOGUL ABRACADABRA-ET
840 3009533582 99%RH ATV TL TY TD

77K GTPI +2513
 PTA +1481M +84F +56P 75%R 8/2014
 PTA +818NM +.11%F +.04%P
 PTA +5.1PL 2.83SCS +1.5DPR 5.6%DCE
 PTA +3.43T +3.20UDC +3.24FLC 73%R 8/2014
 • **Highest GTPI daughter of A12276!**
 • **Has 5 daughters over 2400 GTPI!**
 • **Due 1/25/15. Big, Square, deep bodied heifer with incredible udder promise.**

AMIGHETI NUMERO UNO-ET
7990915143ITA TV TL TY TD

GTPI +2362
 PTA +2.83T +2.72UDC +1.85FLC 77%R 8/2014
OCD PLANET DIAMOND-ET 840
3004202039
 VG-87 VVV+V DOM 2-05
 2-04 2 365 30860 3.9 1213 3.2 1001

MOUNTFIELD SSI DCY MOGUL-ET 840
3006972816 TR TV TL TY TD

GTPI +2467
VISION-GEN SH FRD A12276-ET
69517612 99%RHA
 VG-87 VE+V DOM 3-06 GTPI +2220
 PTA +884M +55F +43P 81%R 8/2014
 PTA +628NM +.08%F +.06%P
 PTA +4.5PL 2.94SCS +1.9DPR 5.8%DCE
 PTA +2.62T +1.86UDC +2.70FLC 81%R 8/2014
 2-01 3 365 28700 3.7 1061 3.5 997
 • **Four daughters over 2400 GTPI!**

PEAK Genetics

Watertown, WI 53094

Kyle Demmer 563/451-5376

kyle.demmer@altagenetics.com

Jon Schefers 320/260-5436

Mike Menendez 845/598-8499

Terms: Cash unless prior arrangements are made specifically with seller and sale management is advised of these special terms in advance of the sale.

3rd Dam: Applouis Jet Stream Alda-ET

(VG-85 VG-MS DOM 2Y)
 2-02 2 309 21000 4.6 962 3.3 700

4th Dam: Morningview Otsd April-ET

(VG-87 VV+VE GMD DOM)
 2-03 3 365 36010 4.3 1560 3.6 1291

5th Dam: Morningview Gibbon Judy-ET

(VG-85 GMD DOM)
 2-04 2 305 25010 3.9 964 3.2 795

6th Dam: Morningview Converse Judy

(EX-93 GMD DOM)
 4-05 2 365 38100 4.1 1565 3.3 1269

7th Dam: Morningview Aerostar Jix-ET

(VG-87 EX-MS)
 5-06 2 340 32040 3.9 1249 3.4 1089

8th Dam: Walnutt-Knoll Judy-ET

(VG-87 VEVV GMD DOM)
 4-08 2 357 37210 4.0 1480 3.2 1187

9th Dam: Walnutt-Knoll RORAE Jenny

(2E-91 EEVE GMD DOM)
 7-04 2 365 29830 4.1 1210 3.0 885

10th Dam: Lynnberry Gem (VG-89 EEV)

6-02 2 365 27770 4.1 1143



Roylane Shot Mindy 2079-ET
(VG-86 VVVVV DOM)
2nd Dam of Lot 21



S-S-I Shamrock Menna7392-ET
(VG-85 VG-MS 2y)
Dam of Lot 21

21

Peak Menna Ahead 851-ET

Born 7/10/2014 Reg. 840 3125475807 100%RHA

GTPI +2483 / GLPI +3222 / DGV +3298

PTA +1635M +86F +57P 11/2014

PTA +917NM +.10%F +.03%P

PTA +6.6PL 2.62SCS +8DPR 3.5%DCE

PTA +2.47T +2.30UDC +1.49FLC 11/2014

CAN GPA +1504M +88F +64P

• **The #1 GTPI and NM\$ Ahead
in the Breed!**

VELTHUIS B AHEAD-ET 11426928C

TR TV TL TY TD

GTPI +2371

PTA +1535M +105F +62P 75%R 8/2014

PTA +751NM +.19%F +.06%P 100%US

PTA +3.7PL 2.83SCS +.0DPR 4.9%DCE

PTA +2.90T +2.07UDC +1.95FLC 73%R 8/2014

S-S-I SHAMROCK MENNA7392-ET

840 3008328790 TV TL TY TD

VG-85 +VGVV 2-06 GTPI +2278

PTA +995M +65F +31P 80%R 8/2014

PTA +785NM +.11%F +.00%P

PTA +7.1PL 2.70SCS +2.6DPR 4.4%DCE

PTA +2.19T +1.87UDC +1.56FLC 78%R 8/2014

MISTY SPRINGS SUPERSONIC-ET 11113974C

GTPI +2295

PTA +1441M +82F +50P 86%R 8/2014

PTA +2.37T +1.70UDC +1.33FLC 78%R 8/2014

VELTHUIS SG MOM ALESIA-ET

11026708C

VG-85-2Y CAN

2-02 2 365 31014 3.7 1149 3.1 974

LADYS-MANOR PL SHAMROCK-ET

68977120 TR TV TL TY TD

VG-88 EVE+ 4-10 GTPI +2141

ROYLANE SHOT MINDY 2079-ET

66782907

VG-86 VVVVV DOM 3-05 GTPI +2246

PTA +901M +70F +44P 88%R 8/2014

PTA +697NM +.14%F +.06%P

PTA +4.7PL 2.71SCS +2.1DPR 6.6%DCE

PTA +2.22T +1.92UDC +1.13FLC 86%R 8/2014

2-02 3 305 28730 4.4 1263 3.5 1018

PEAK Genetics

Watertown, WI 53094

Kyle Demmer 563/451-5376

kyle.demmer@altagenetics.com

Jon Scheifers 320/260-5436

Mike Menendez 845/598-8499

Terms: Cash unless prior arrangements are made specifically with seller and sale management is advised of these special terms in advance of the sale.

3rd Dam: Seagull-Bay Oman Mirror-ET

(VG-86 +VVVV DOM)

3-00 2 365 36430 4.4 1606 3.6 1304

4th Dam: Seagull-Bay Manat Mirage-ET

(EX-90 VEVVE DOM)

3-06 3 365 35900 3.8 1364 3.4 1229

• Sold for \$20,000 in the Seagull Bay Dispersal

5th Dam: Lynmead Cleitus Minnow-ET

(2E-91 EEEVV GMD DOM)

4-10 3 365 49550 3.7 1857 3.2 1592

7-00 3 365 47140 3.5 1637 3.1 1479

LIFE 2626 255910 3.7 9446 3.3 8481

6th Dam: CMV Belwood Mindy-ET

(VG-85 GMD DOM)

4-01 2 365 36341 3.6 1305 3.4 1239

7th Dam: Briarpatch-R Misty-ET

(VG-85 GMD DOM)

8th Dam: Rilara Mars Las Ravena

(EX-91 GMD DOM)

4-03 2 305 29030 4.6 1329

9th Dam: Rag Apple Locust-Grove Charm

(VG-86 GMD DOM)

5-02 2 26321 3.6 948



**Des-Y-Gen Planet Silk-ET (EX-90 EX-MS)
2nd Dam of Lot 22**

22

Josey-LLC Oly Subaru-Red-ET *TL *TD

**Born 9/27/2014 Reg. 73615382 100%RHA
GTPI +2487**

PTA +1040M +51F +49P 70%R 11/2014

PTA +851NM +.05%F +.07%P

PTA +7.7PL 2.58SCS +2.9DPR 5.6%DCE

PTA +2.82T +3.13UDC +2.04FLC 68%R 11/2014

• **Highest Red/RC female of planet silk branch!**

**LADYS-MANOR OLYMPIAN 71592946
RC TV TL TY TD**

50K GTPI +2459

PTA +1437M +38F +53P 75%R 8/2014

PTA +767NM -.06%F +.04%P 100%US

PTA +6.0PL 2.53SCS +2.5DPR 5.8%DCE

PTA +3.05T +3.53UDC +2.28FLC 72%R 8/2014

**DYMENTHOLM SUN SOIREE-RED-ET
11425896C**

GP-82 V+VG+ 2-07 9K GTPI +2149 / DGV +2902

PTA +773M +69F +40P 73%R 8/2014

PTA +678NM +.15%F +.06%P

PTA +5.1PL 2.69SCS +3DPR 6.1%DCE

PTA +1.98T +2.13UDC +.68FLC 72%R 8/2014

2-02 2 167 14647 3.7 542 3.2 469 (Inc)

• **One of the top GTPI lactating cows in the breed!**

• **Nice young cow, serviced for summer 2015!**

**HUNSBERGER ALCHEMY-ET 69080973
RC TV TL TY TD**

GTPI +2184

LADYS-MANOR DORCY ODA 69547657 TY

VG-88 VEV+E 2-11 GTPI +2431

2-00 2 365 31930 4.1 1319 3.3 1054

**HUNSBERGER ALCHEMY-ET 69080973
RC TV TL TY TD**

GTPI +2119

**DES-Y-GEN PLANET SILK-ET
106109413C RC TY**

EX-90 EEVVE 4-03 GTPI +2076

PTA +1149M +81F +36P 82%R 8/2014

PTA +622NM +.14%F +.01%P

PTA +4.1PL 2.78SCS -.4DPR 6.7%DCE

PTA +2.06T +2.17UDC +.69FLC 82%R 8/2014

2-02 2 365 29990 4.5 1351 3.2 960

• **The Former #1 GTPI Red or RC Cow (12/12)**

• **Sold for \$1,000,000**

**Josey 101 LLC
c/o Neil McDonah
W21205 South St
Trempealeau, WI 54661
608/385-1592**

Terms: Cash unless prior arrangements are made specifically with seller and sale management is advised of these special terms in advance of the sale.

3rd Dam: Gen-I-Beg Boldton Silence-ETS *RC
2-04 2 365 30002 4.6 1391 3.6 1069

4th Dam: Gen-I-Beg Goldwyn Secret-ET *RC
(VG-87-2Y CAN 6*)

5-05 2 365 30573 4.5 1389 3.4 1038

• Sold for \$160,000 to Rocky Mountain Holsteins in 2007 Gen-I-Beg Sale

• Voted Red Impact Cow of the Year 2011 by Holstein International

5th Dam: Gen-I-Beg Durham Sherry
(VG-87-5Y CAN 7*)

5-02 2 365 40036 3.9 1574 3.2 1268

6th Dam: Glen Drummond Splendor
(VG-86-2Y CAN 36*)

4-10 2 314 26510 4.2 1124 3.2 840

• Dam of 7 EX & 22 VG Daughters

7th Dam: Glen Drummond Aero Flower
(VG-88-3Y CAN 18*)

8th Dam: Glen Drummond Shower-ET
(EX CAN 14*)

9th Dam: Glen Drummond SC Jo Beth
(EX-2E CAN 7*)

10th Dam: Glen Drummond Matt Beth
(VG-85-3Y CAN 4*)

11th Dam: Glen Drummond Marquis Beth
(VG CAN)

12th Dam: Ferglynn Rag Apple Berta
(VG CAN 3*)



Savage-Leigh Golden Girl-ET
Dam of Lot 23

23 1st Choice Windbrook Female

- From 6 Female Transfers Due September 2015
- Min. Starting Bid \$10,000

Austin Yoder
 5731 S.R. 26 East
 Montezuma, GA 31063
 478/2449063

GILLETTE WINDBROOK-ETS
7816429C TV TL TY TD

EX-97 CAN Extra 50K GTPI +1850
 PTA +621M +41F +26P 97%R 4/2014
 PTA +260NM +.07%F +.03%P 9%US
 PTA +.4PL 2.92SCS -1.9DPR 5.6%DCE
 PTA +2.92T +2.14UDC +2.70FLC 94%R 4/2014

SAVAGE-LEIGH GOLDEN GIRL-ET
840 3007810483

2nd Milking Fall Yearling World Dairy Expo 2014
 1st Fall Yearling Florida State Fair 2014
 1st Fall Calf & HM Jr. Champion GA National
 Fair 2013
 • Sold privately for \$70,000
 • Will be re-scored in December.

GILLETTE BRILEA F B I 8209524C
 EX-94 CAN Extra GTPI +1766

GILLETTE BLITZ 2ND WIND 7352248C
 VG-88-3Y CAN 35*
 2-02 3 365 39096 3.6 1422 3.0 1182
 2nd Jr. 3-Year-Old Quebec Spring Show 2005

BRAEDALE GOLDWYN 10705608C
TV TY TL

GP-84-8Y CAN Extra GM GTPI +1863
SAVAGE-LEIGH LEONA-ET 61604187
 EX-96 EEEEE 2E GMD 7-07
 5-05 2 365 42050 4.3 1796 3.4 1422
 7-01 2 365 37060 4.5 1679 2.9 1090
 LIFE 1939 179270 4.2 7606 3.2 5775
 Res. All-American 125,000lb. Cow 2012
 2nd 125,000lb. Cow WDE 2012
 1st 125,000lb. Cow Midwest Fall Nat'l 2012
 Sr. & Gr. Champion Midwest Fall Nat'l 2012
 1st Aged Cow & Res. Sr. Ch. E. Fall Nat'l 2011
 Nom. All-Canadian 5-Year-Old 2010
 Nom. All-American 5-Year-Old 2010
 1st 5Y, Sr. & Res. Gr. Cham E. Fall Nat'l 2010
 HM All-American Jr. 2-Year-Old 2007

Terms: Standard ET Terms unless special ET
 terms are approved by seller or sale management-
 prior to the sale.
 (35% Down/balance due 3-4 months of age)

3rd Dam: Savage-Leigh Licorice-ET
 (EX-92 EEEVEE GMD DOM)
 4-02 2 365 51220 4.3 2179 3.3 1693
 1st MD Milk & 2nd MD Protein
 HM All-American 5-Year-Old 2006
 2nd Spring Yrlg Heifer Eastern Fall Nat'l 2002
4th Dam: Savage-Leigh Bellwood Linda
 (2E-92 EEEEE GMD DOM)
 2-10 2 365 40240 5.8 2349 3.6 1434
 1st Nat'l Fat & 2nd MD Protein
 LIFE 1312 126760 5.2 6576 3.4 4317
 Nom. All-American Jr. 3-Year-Old 1999
 Nom. Global Cow of the Year 2005
5th Dam: Savage-Leigh Star Linda-ET
 (VG-87 EX-MS GMD)
 2-02 2 365 30890 4.0 1236 3.31011
 3-06 2 343 26900 4.1 1107 3.2 848
6th Dam: Savage-Leigh Glenview Linda
 (EX-90 GMD)
 6-08 2 365 41820 4.6 1936 3.0 1247
 LIFE 1892 150300 4.4 6636 3.2 4816



Schluter Barbwire Avery-Red
Sells as Lot 24

Lake-Prairie Alison-Red-ET
(VG-87 VG-MS 2y)
Dam of Lot 24

24

Schluter Barbwire Avery-Red

Born 3/2/2014 Reg. 142903832 100%RHA

Joe michi
13126 13th St
Milan, IL 61264
309/737-4544

- 5th Spring Heifer Calf World Dairy Expo R&W Show 2014
- Min. Starting Bid \$12,500

Terms: Cash unless prior arrangements are made specifically with seller and sale management is advised of these special terms in advance of the sale.

HYLITE BARBWIRE-RED-ET
9748330C TV TL TY TD

VG-87 VE+V 4-10 GTPI +1594
PTA -376M +8F -3P 94%R 8/2014
PTA +12NM +.08%F +.03%P100%US
PTA -.5PL 2.89SCS -.3DPR 8.8%DCE
PTA +2.59T +2.04UDC +2.19FLC 89%R 8/2014

LAKE-PRAIRIE ALISON-RED-ET
141684044

VG-87 VV+VV 2-07 GTPI +1417
PTA +2.27T +2.24UDC +1.47FLC 79%R 8/2014

6th Sr. 2-Year-Old WDE R&W Show 2014
HM Junior Champion WDE R&W Show 2013
1st Fall Yearling WDE R&W Show 2013
Reserve Junior Champion, Midwest Spring National Red & White Show 2013
Nom. All-American Red & White Fall Calf 2012
7th Fall Calf WDE R&W Show 2012
Jr. Champion, Midwest Spring Nat'l R&W Show 2012
Jr. Champion, Midwest R&W Summer Show 2012

DESLACS SHAQUILLE-ET 103512991C
RC TV TL TY

GP-82-4Y CAN GTPI +1529
RAINYRIDGE TALENT BARBARA
7543170C RC
EX-95 EEEEE 5-09
3-04 2 365 34465 3.6 1257 3.3 1133
All-American 5-Year-Old 2010
HM All-American Aged Cow 2011

KHW KITE ADVENT-RED-ET 133002953
TV TL TD

EX-94 EEEEE 5-00 GTPI +1592
BUDJON RUBENS ANNETTE 136358325 RC
EX-94 EEVVE 6-10
6-06 2 365 40510 3.2 1304 3.3 1334
5-05 2 341 35620 3.2 1130 3.1 1120
3-09 2 365 36500 3.5 1288 3.3 1222
2-01 2 365 21180 3.6 755 3.4 723
LIFE 1650 149640 3.4 5069 3.3 5011
2nd 125,000lb. Cow Midwest Fall Nat'l 2012
5th Aged Cow Midwest Spring Nat'l 2011

3rd Dam: Budjon Encore Asia-ET
(VG87 VVVVV)
2-01 2 365 19680 4.0 788 3.1 616
4th Dam: Budjon Stardust Anisa-ET
(3E-96 EEEEE)
5-05 2 365 42490 4.5 1921 3.5 1482
LIFE 2332 206490 4.7 9756 3.3 6809
HM All-American 125,000 lb Cow 2006
Res Sr Champ, Midwest Spring Nat'l 2006
Res All-American 125,000 lb Cow 2005
Grand Champion, Mideast Fall Nat'l 2005
5th Dam: Budjon Eagle Amara (2E-91)
5-03 2 365 26160 3.9 1012 2.9 758
LIFE 2139 134610 4.0 5383 2.9 3948
6th Dam: Budjon Sextation Mooie Ann
(2E-90)
6-09 2 365 26500 3.9 1012 3.1 808
LIFE 3477 229980 3.6 8392 2.9 6776



BKV Atwood Abbie-ET (EX-92 EEEEE)
Dam of Lot 25

25
1st Choice O'Kalif Female

- From Next Flush to O'Kalif for September 2015 Calves
- Seller guarantees a min. of 2 females to choose from & a Red Carrier

Sweet Peas Holsteins
 7073 State Route 492
 Susquehanna, PA 18847
 570/442-1491

Terms: Standard ET Terms unless special ET terms are approved by seller or sale management-prior to the sale.
 (35% Down/balance due 3-4 months of age)

GS ALLIANCE O KALIF-ET
120100409625CHE

GTPI +1722
 PTA -37M 11F +10P 75%R 8/2014
 PTA +208NM +.05%F +.04%P100%US
 PTA +.9PL 2.74SCS +1.0DPR 6.8%DCE
 PTA +2.24T +1.74UDC +.50FLC 74%R 8/2014

BVK ATWOOD ABBIE-ET 70476955
TL TD

EX-92 EEEEE 3-04 GTPI +1693
 PTA +3.73T +2.70UDC +2.79FLC 82%R 8/2014
 1-10 2 365 35180 3.6 1280 3.2 1124
 3-02 2 143 17193 3.8 652 2.9 496 (Inc)
1st Jr 3-Yr-Old, Res intermediate and Res Grand Champion @ Eastern Natl 2014
2nd Jr. 3-Year-Old & Nasco Production Award
Winner World Dairy Expo 2014
3rd Jr. 2-Year-Old Eastern Fall Nat'l 2013

SCIENTIFIC DESTROY-ET 138122625
RC TV TL TY

VG-88 VEVV 4-04 GTPI +1910
DECRAUSAZ IRON OKALIBRA *RC
 EX-96-SW
 Grand Champion Swiss Expo 2012 & 2013
 Res. Grand Champion Expo Bulle 2011
 Hon. Mention Grand Champion Swiss Expo 2011
 Res. Grand Udder Champion Swiss Expo 2011

MAPLE-DOWNS-I G W ATWOOD-ET
8956379C TR TV TL TY TD

EX-90 EE+V 4-06 GTPI +1942
MS KINGSTEAD CHIEF ADEEN-ET
17302711 BL
 EX-94 EEEEE 2E DOM 6-07 5*
 3-05 2 310 30180 4.0 1209 3.6 1077
 6-04 2 365 28820 4.1 1191 3.5 1013
 LIFE 1382 100760 4.0 4010 3.6 3649
 • 2 Member All-American Produce
 • Nom. All-American Jr. 3-Year-Old & 4-Year-Old
 • Dam of 27 VG & 24 EX Offspring
 • Adeen's Shottle daughter Sold for \$39,000 in the 2009 International Intrigue Sale
 • Adeen's 1st Choice by Atwood Sold for \$21,500 (that choice turned out to be Arianna!)

Maternal Sisters to the Dam:
BVK Atwood Abrianna-ET (EX-92 EEEVE)
 3-02 2 355 28129 4.9 1377 3.2 907 (Inc)
 Res. All-American Jr. 3-Year-Old 2013
 2nd Jr. 3-Year-Old World Dairy Expo 2013
 1st Jr. 3 Yr-Old & Grand Champion IL State Fair 2013
 • Topped the 2012 Impact of Ada Sale at \$49,000

BVK Atwood Arianna-ET
 (EX-92)
 1st Jr. 3 Year Old New York Spring 2013
 Unanimous All-American Jr. 2-Year-Old 2012
 All-Canadian Jr. 2-Year-Old 2012

BVK Atwood Andrea (EX-92)
 3rd Jr. 3-Yr-Old WDE 2013
 HM All-American Jr. 3-Year-Old

3rd Dam: C Aitkenbrae Starbuck Ada
 (2E-94 EEEEE DOM)
 2-05 2 362 25000 3.6 908 3.4 845
 LIFE 137740 3.4 4747 3.2 4389
 All-American Produce of Dam 2000 & 2001
 All-American Sr. 3-Year-Old 1990
 Res. All-Time All-American 3-Year-Old 2003
 1st 3-Yr-Old & Grand Champ Eastern Nat'l '90

Selling Early Full Age September Brady's!

76H00639 Butz-Butler Atwood **BRADY-ET (EX-91)**

Atwood X Regancrest Brasilia-ET (2E-92 DOM X

Regancrest-PR Barbie-ET (EX-92 GMD DOM)

He's built for Show-Ring Type, +4.21T, +3.86UDC, +3.38FLC

From the World Famous Barbie Family!

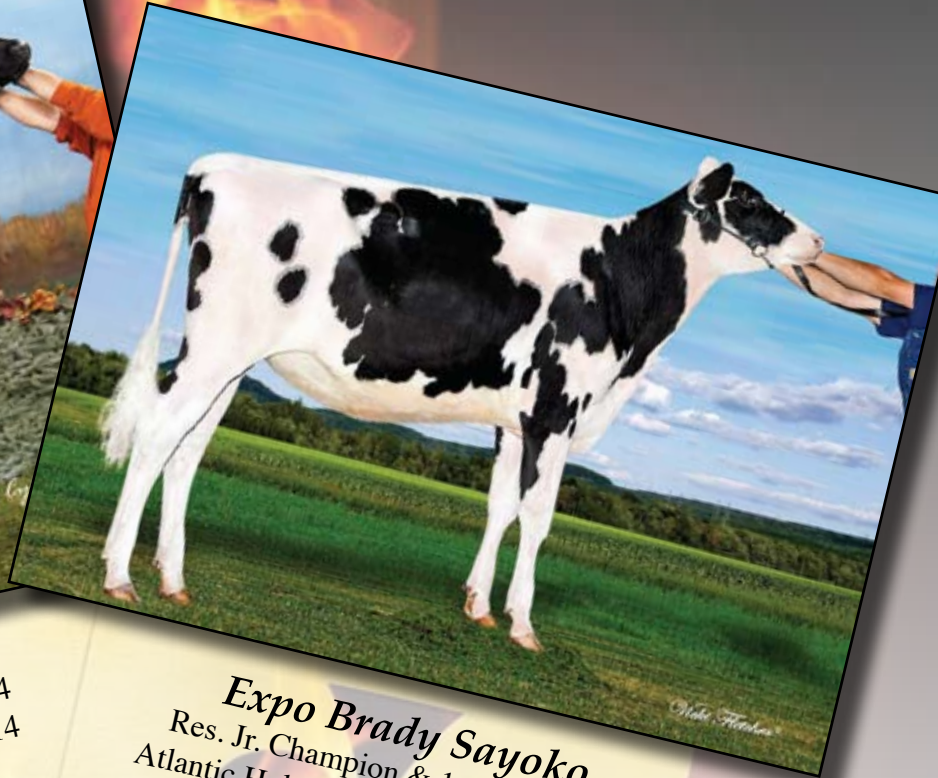
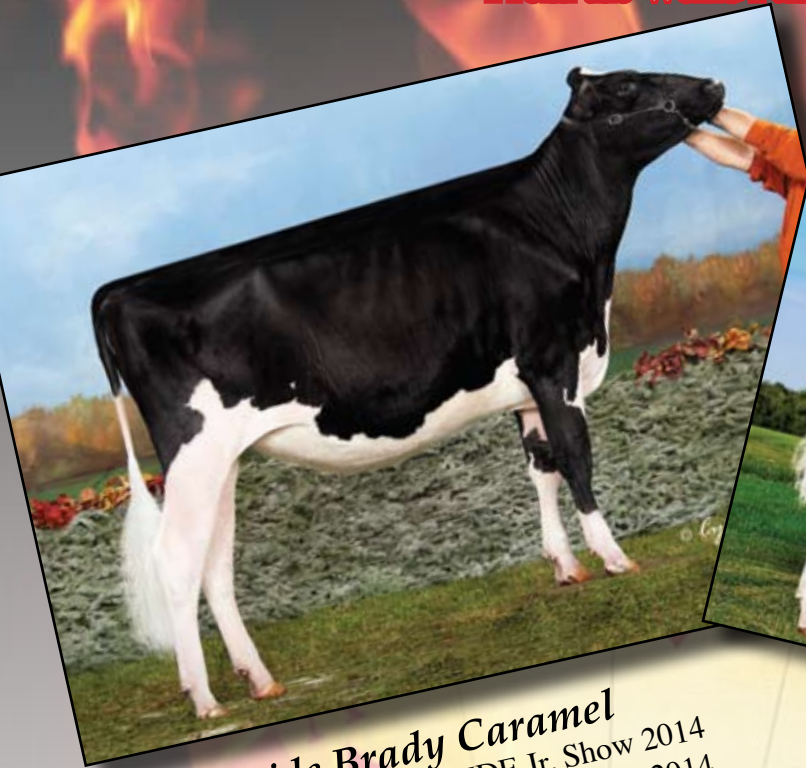

Eastside Brady Caramel

1st Sr. Yrlg & Jr. Champion WDE Jr. Show 2014
2nd Sr. Yrlg World Dairy Expo Open Show 2014
3rd Sr. Yrlg. RWF 2014

Expo Brady Sayoko

Res. Jr. Champion & 1st Jr. Yearling
Atlantic Holstein Spring Showcase 2014
3rd Junior Yrlg. Royal Winter Fair



BRADY has been lighting up the show ring all summer and fall, and has winning daughters across North America with impressive show-ring credentials, like the heifers pictured above. His 3/4 sister is the 3-time Milking Class Winner, Gold Barbara, who dominated the 4-Yr-Old classes at WDE 2014!

Butz-Butler Gold Barbara (EX-92)

3/4 Sister to Brady
3x Consecutive Milking Class Winner, WDE | 1st 4-Yr-Old, WDE, 2014
All-American & Res. All-Canadian Sr. 3-Year-Old 2013
All-American & All-Canadian Sr. 2-Year-Old 2012



Fleury Damion Caraibe (EX-94 EX-96-MS, max)
Dam of Lot 26

26

1st Choice Brady Female

**Jeff Butler, Terry Price &
 Joe & Amber Price**
 1710 BE 7750 S. Road
 Chebanse, IL 60922
 217/341-2437

- From Flush Due Early September 2015
- Seller Guaranttes a min. of 3 females to choose from!

Terms: Standard ET Terms unless special ET
 terms are approved by seller or sale
 management prior to the sale.
 (35% Down/balance due 3-4 months of age)

BUTZ-BUTLER ATWOOD BRADY-ET
140610404 TV TL TY

EX-90 EEE+ 3-03 GTPI +1747
 PTA +203M +3F -8P 82%R 8/2014
 PTA +88NM -.02%F -.05%P 100%US
 PTA +1.3PL 2.71SCS -2.7DPR 7.0%DCE
 PTA +4.21T +3.86UDC +3.38FLC 78%R 8/2014

FLEURY DAMION CARAIBE
106372032C

EX-94 EEEEE (EX-96-MS) (Max score)
 2-00 2 344 25650 3.7 938 3.5 889
 2-11 2 331 22820 4.8 1093 4.2 958
 Supreme & Grand Champion WDE Jr. Show 2014
 1st 4-Year-Old World Dairy Expo Jr. Show 2014

MAPLE-DOWNS-I G W ATWOOD-ET
8956379C TR TV TL TY TD

EX-90 EE+V 4-06 GTPI +1942
REGANCREST BRASILIA-ET 62496866
 EX-92 EEEVE 2E GMD DOM 6-05 6*
 5-03 2 365 33481 3.9 1305 2.8 925
 2-03 3 365 33180 3.6 1186 3.0 989

• Sold as a package with sons & daughters for
 \$1.5 million in the 2009 Parade of Perfection Sale

ERBACRES DAMION 130263722
TR TV TL TY TD

EX-96 EEEE 11-01 GTPI +1476
 PTA +3.06T +2.01UDC +3.02FLC 99%R 8/2014

FLEURY LEDUC CIGALE 102577961C
 EX-91-2E CAN

5-09 2 350 28785 4.2 1197 3.4 983
 4-08 2 350 28172 4.1 1164 3.3 925
 3-05 2 365 27594 4.0 1102 3.5 952
 7-00 2 307 22861 4.1 939 3.5 793
 1-10 2 365 19592 4.3 850 3.6 703
 LIFE 1737 127004 4.1 5252 3.4 4356

3rd Dam: Fleury Igniter Cinda
 (VG-88-4Y CAN 3*)

4-02 2 365 32354 3.6 1172 3.3 1071
 3-01 2 331 28377 3.5 1003 3.5 981

4th Dam: Fleury Progress Cindy
 (VG-85-4Y CAN)

5-02 2 365 35706 4.1 1468 3.4 1213
 LIFE 4 Lact. 116800 4.3 4982 3.6 4178

5th Dam: Fleury-I Mandel Carol
 (VG-87-3Y CAN 13*)

5-09 2 365 36762 4.5 1649 3.4 1257
 LIFE 3 Lact. 124137 4.5 5540 3.7 4632

6th Dam: Paulo-Bro B Caprice 4100-ET
 (VG-89-3Y GMD DOM 2*)

2-07 2 365 33261 3.9 1294 3.3 1100

7th Dam: Paulo-Bro M Caprice 3792-ET
 (VG-89 GMD DOM)

3-06 2 365 32060 3.9 1255 3.0 973

8th Dam: Enchantment Valiant Caprice-ET
 (VG-86-3Y GMD DOM)

3-02 3 265 20810 4.2 878 3.5 728

9th Dam: VG-85 DOM

LIFE 4 Lact. 126209 3.6 4504

10th Dam: 2E-94 GMD DOM

6-04 2 365 31640 4.3 1352

LIFE 3018 201380 4.5 9004

11th Dam: EX-91 GMD

7-08 3 365 28760 4.6 1327

12th Dam: VG-86

LIFE 110750 3.5 3901



Ms Dundee Belinda-ET (2E-95 EEEEE)

Dam of Lot 27

27 1st Choice Brady Female

- From Flush Due Early September 2015
- Seller guarantees a min. of 3 females to choose from

- Outstanding Maternal Sister to these Brady Females, a Goldwyn Sr. 2-Year-Old at John Cunningham's, Petaluma, CA, Undefeated Sr. 2-Yr-Old in 2014!
1st Sr. 2-Year-Old CA State Fair & Int. Champion 2014
1st Sr. 2-Year-Old Western Spring Nat'l & Res. Int. Champion 2014
Will be scored soon, potential VG-88/89 2 year old with sensational mammary system, milking 90-100lbs.!

Jeff Butler
1710 BE 7750 S. Road
Chebanse, IL 60922
217/341-2437

Terms: Standard ET Terms unless special ET terms are approved by seller or sale management-prior to the sale.
(35% Down/balance due 3-4 months of age)

BUTZ-BUTLER ATWOOD BRADY-ET
140610404 TV TL TY

EX-90 EEE+ 3-03 GTPI +1747
PTA +203M +3F -8P 82%R 8/2014
PTA +88NM -.02%F -.05%P 100%US
PTA +1.3PL 2.71SCS -2.7DPR 7.0%DCE
PTA +4.21T +3.86UDC +3.38FLC 78%R 8/2014

MS DUNDEE BELINDA-ET 138512334

EX-95 EEEEE 2E 6-05
5-10 2 305 37757 4.9 1857 3.0 1127
4-09 2 365 35555 4.1 1447 3.1 1119
1-11 2 344 27294 5.5 1493 3.1 842

- Belinda looks better than ever, she just saw the classifier and is up for EX-96 EX-97-MS! Watch for updates on this!
1st 150,000 lb Cow World Dairy Expo 2014
1st Aged Cow & Grand Champion IL State Fair 2014
1st Aged Cow & Grand Champion IL State Show 2014
1st Aged Cow, Senior & Reserve Grand Champion Illinois State Fair 2013
1st Aged Cow & Sr. Champion Illinois Championship '13
• Sold for \$76,000 in the Parade of Perfection Sale 2010

MAPLE-DOWNS-I G W ATWOOD-ET
8956379C TR TV TL TY TD

EX-90 EE+V 4-06 GTPI +1942
REGANCREST BRASILIA-ET 62496866
EX-92 EEEVE 2E GMD DOM 6-05 6*
5-03 2 365 33481 3.9 1305 2.8 925
2-03 3 365 33180 3.6 1186 3.0 989
• Sold as a package with sons & daughters for \$1.5 million in the 2009 Parade of Perfection Sale

REGANCREST DUNDEE-ET 127640114
TV TL TY

EX-95 EEEV 6-08 GTPI +1365
PTA +2.08T +2.28UDC +.84FLC 99%R 8/2014
HILLS-HOPE LEDUC BECKY 130856647
EX-92 EEEVE 2E 6-03

5-01 2 365 37440 4.2 1563 3.0 1114
2-03 2 305 27080 3.4 922 3.0 818
1st Jr. 3-Year-Old & Res. Int. Champion Eastern Spring National 2003
Nom. All-American Jr. 3-Year-Old 2003
1st Jr. 2-Year-Old Mideast Fall Nat'l 2002

Belinda's Show Records 2009-2012:

- 3rd 5-Year Old & Best Bred & Owned 5-Year Old WDE 2012
- 1st 5-Year Old, Best Udder, Best Bred & Owned & Grand Champion IL Championship Show 2012
- 2nd 4-Year-Old & Reserve Grand Champion Mid West Spring National 2011
- Grand Champion Best Bred & Owned Mid West Spring National 2011
- Nominated All-American Jr. 3-Year-Old 2010
- 3rd Jr. 3-Year-Old World Dairy Expo 2010
- Nominated All-American Jr. 2-Year-Old 2009
- 4th Jr. 2-Year-Old World Dairy Expo 2009
- 1st Jr. 2-Year-Old & Int. champion WDE Jr. Show 2009

3rd Dam: Hills-Hope Mandel Barbara

(EX-90 EEEV)
4-09 3 365 32470 3.8 1235 2.9 942
3-05 3 365 24440 3.8 938 3.0 744



Ms Dundee Belinda-ET (2E-95 EEEEE)
Dam of Lot 28

28

2nd Choice Doorman Female

• From 3 Doorman Females Due December 2014

• Outstanding Maternal Sister to these Doorman Females, a Goldwyn Sr. 2-Year-Old at John Cunningham's, Petaluma, CA, Undefeated Sr. 2-Yr-Old in 2014!

1st Sr. 2-Year-Old CA State Fair & Int. Champion 2014

1st Sr. 2-Year-Old Western Spring Nat'l & Res. Int. Champion 2014

Will be scored soon, potential VG-88/89 2 year old with sensational mammary system, milking 90-100lbs.!

Jeff Butler
 1710 BE 7750 S. Road
 Chebanse, IL 60922
 217/341-2437

Terms: Standard ET Terms unless special ET terms are approved by seller or sale management-prior to the sale. (35% Down/balance due 3-4 months of age)

VAL-BISSON DOORMAN 107281711C

TV TL TY TD 99% RHA

50K GTPI +2370

PTA +1028M +60F +52P 78%R 8/2014

PTA +677NM +.09%F +.08%P 100%US

PTA +4.0PL 2.51SCS +.1DPR 4.3%DCE

PTA +3.96T +3.17UDC +2.28FLC 76%R 8/2014

MS DUNDEE BELINDA-ET 138512334

EX-95 EEEEE 2E 6-05

5-10 2 305 37757 4.9 1857 3.0 1127

4-09 2 365 35555 4.1 1447 3.1 1119

1-11 2 344 27294 5.5 1493 3.1 842

• Belinda looks better than ever, she just saw the classifier and is up for EX-96 EX-97-MS! Watch for updates on this!

1st 150,000 lb Cow World Dairy Expo 2014

1st Aged Cow & Grand Champion IL State Fair 2014

1st Aged Cow & Grand Champion IL State Show 2014

1st Aged Cow, Senior & Reserve Grand Champion Illinois State Fair 2013

1st Aged Cow & Sr. Champion Illinois Championship '13

• Sold for \$76,000 in the Parade of Perfection Sale 2010

DE-SU BOOKEM-ET 66636657 99% RHA

TR TV TL TY TD

VG-86 VV+V 3-08 GM GTPI +2319

VAL-BISSON SHOTTLE IMELDA-ET

106173432C

VG-85-2Y CAN

1-11 2 365 25531 4.2 1076 3.7 957

REGANCREST DUNDEE-ET 127640114

TV TL TY

EX-95 EEEV 6-08 GTPI +1365

PTA +2.08T +2.28UDC +.84FLC 99%R 8/2014

HILLS-HOPE LEDUC BECKY 130856647

EX-92 EEEVE 2E 6-03

5-01 2 365 37440 4.2 1563 3.0 1114

2-03 2 305 27080 3.4 922 3.0 818

1st Jr. 3-Year-Old & Res. Int. Champion Eastern Spring National 2003

Nom. All-American Jr. 3-Year-Old 2003

1st Jr. 2-Year-Old Mideast Fall Nat'l 2002

Belinda's Show Records 2009-2012:

- 3rd 5-Year Old & Best Bred & Owned 5-Year Old WDE 2012
- 1st 5-Year Old, Best Bred & Owned & Grand Champion IL Championship Show 2012
- 2nd 4-Year-Old & Reserve Grand Champion Mid West Spring National 2011
- Grand Champion Best Bred & Owned Mid West Spring National 2011
- Nominated All-American Jr. 3-Year-Old 2010
- 3rd Jr. 3-Year-Old World Dairy Expo 2010
- Nominated All-American Jr. 2-Year-Old 2009
- 4th Jr. 2-Year-Old World Dairy Expo 2009
- 1st Jr. 2-Year-Old & Int. champion WDE Jr. Show 2009

3rd Dam: Hills-Hope Mandel Barbara

(EX-90 EVEEV)

4-09 3 365 32470 3.8 1235 2.9 942

3-05 3 365 24440 3.8 938 3.0 744



Dubeau Dundee Hezbollah (EX-92 EEEEE)
Dam of Lots 29 & 30

Eastside Brady Caramel
 1st Sr. Yrlg & Jr. Champ WDE Jr. Show 2014
 2nd Sr. Yrlg WDE Open Show 2014
 3rd Sr. Yrlg. RWF 2014

29

1st Choice Brady Female

- From Flush Due Early September 2015
- Seller Guarantees a Min. of 3 Females to choose from

St. Jacobs & Clark Woodmansee
 319 Route 165
 Preston, CT 06365
 860/887-8079

Terms: Standard ET Terms unless special ET terms are approved by seller or sale management prior to the sale.
 (35% Down/balance due 3-4 months of age)

BUTZ-BUTLER ATWOOD BRADY-ET
140610404 TV TL TY
 EX-90 EEE+ 3-03 GTPI +1747
 PTA +203M +3F -8P 82%R 8/2014
 PTA +88NM -.02%F -.05%P 100%US
 PTA +1.3PL 2.71SCS -2.7DPR 7.0%DCE
 PTA +4.21T +3.86UDC +3.38FLC 78%R 8/2014

MAPLE-DOWNS-I G W ATWOOD-ET
8956379C TR TV TL TY TD
 EX-90 EE+V 4-06 GTPI +1942
REGANCREST BRASILIA-ET 62496866
 EX-92 EEEVE 2E GMD DOM 6-05 6*
 5-03 2 365 33481 3.9 1305 2.8 925
 2-03 3 365 33180 3.6 1186 3.0 989
 • Sold as a package with sons & daughters for \$1.5 million in the 2009 Parade of Perfection Sale

DUBEAU DUNDEE HEZBOLLAH
104117050C
 EX-92 EEEEE 4-05
 4-03 2 365 42046 4.4 1859 3.3 1379
 2-03 2 365 27189 3.4 933 3.4 928
Res. All-American 4-Year-Old 2011
2nd 4-Year-Old World Dairy Expo 2011
1st Sr. 2-Year-Old & Intermediate Champion WDE '09
All-Canadian Sr. 2-Year-Old 2009
All-American Sr. 2-Year-Old 2009
 • Sold for \$130,000 in the 2009 International Intrigue Sale

REGANCREST DUNDEE-ET 127640114
TV TL TY
 EX-95 EEEV 6-08 GTPI +1365
DUBEAU LYNE LA TRENT HUIT B
100486776C
 EX-90 EVEE CAN 3*
 5-05 2 365 28583 4.3 1230 3.4 983
 4-02 2 365 24980 4.4 1096 3.4 853
 2-11 2 365 22194 4.6 1016 3.7 818
 6-10 2 365 27773 4.3 1205 3.5 972
 LIFE 124262 4.5 5551 3.5 4405

Hezbollah's!
 1st 4-Yr-Old, Sr. & Grand Champion Midwest Spring Nat'1 2011
 All-American Sr. 2-Year Old 2009
 All-Americana Sr. 2-Year Old 2009
 1st Sr. 2-Year Old & Int Champion WDE 2009
 2nd Sr. 2-Year-Old Royal Winter Fair 2009
 HM All-Quebec Int. Yrlg. 2008
 1st Int. Yrlg. & Res. Jr. Champ Rive-Nord Exposition 2008
 1st Int. Yrlg. & Jr. Champ Huntingdon 2008
 1st Int. Yrlg. & Res. Jr. Champ Ormstown '08
 2nd Int. Yearling Royal Winter Fair 2008
 2nd Int. Yearling Three Rivers 2008
 3rd Int. Yrlg. Quebec Spring Show 2008
 Nom. All-Quebec Int. Calf 2007
 1st Int. Calf Three Rivers 2007
 2nd Int. Calf Ormstown 2007

3rd Dam: Dubeau Jy Antoinette
 (VG-87-4Y CAN 1*)
 4-03 2 321 29112 3.9 1149 3.3 957
 7-05 2 358 27044 4.2 1149 3.4 906
 LIFE 9 Lact. 233712 4.1 9579 3.5 8157

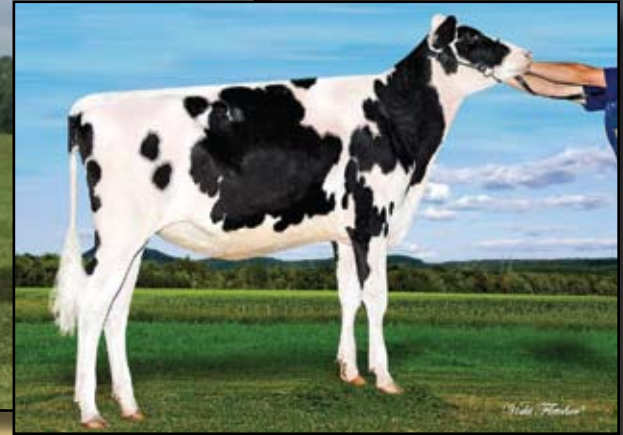
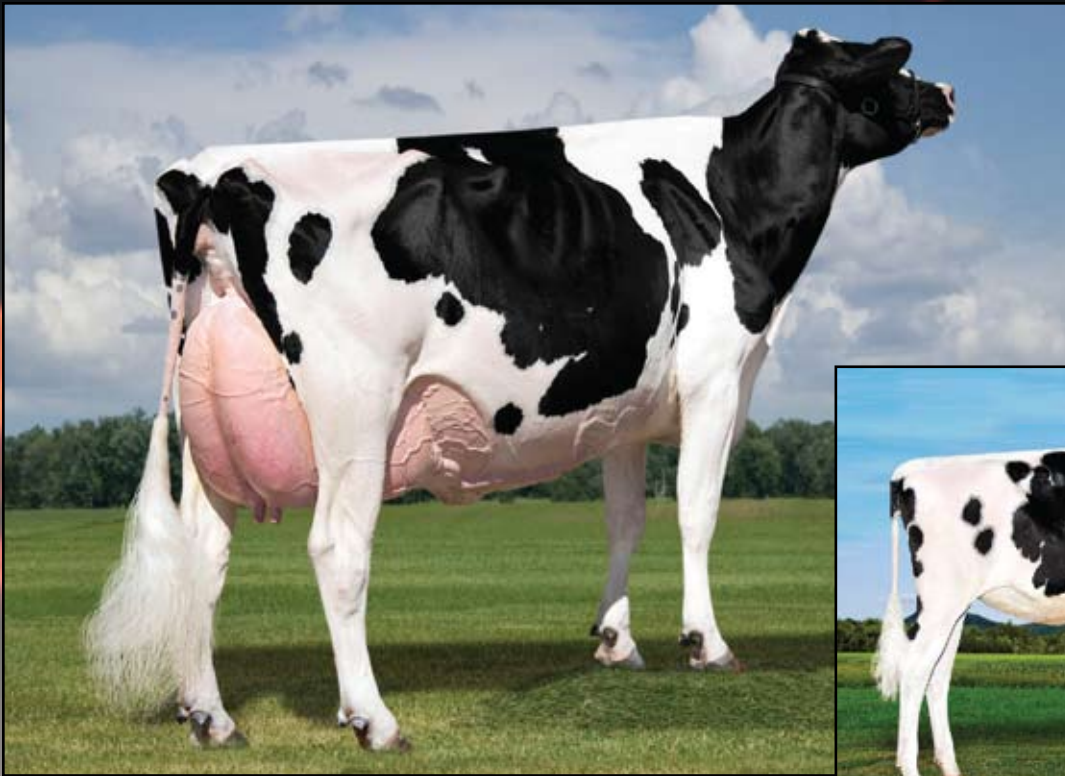

Dubeau Dundee Hezbollah (EX-92 EEEEE)
Dam of Lots 29 & 30

Expo Brady Sayoko
 Res. Jr. Champion & 1st Jr. Yearling
 Atlantic Holstein Spring Showcase 2014
 3rd Junior Yrlg. Royal Winter Fair 2014

30 Six (6) #1 Sexed Female Brady Embryos

St. Jacobs & Clark Woodmansee
 319 Route 165
 Preston, CT 06365
 860/887-8079

Terms: Cash unless prior arrangements are made specifically with seller and sale management is advised of these special terms in advance of the sale.

BUTZ-BUTLER ATWOOD BRADY-ET
140610404 TV TL TY
 EX-90 EEE+ 3-03 GTPI +1747
 PTA +203M +3F -8P 82%R 8/2014
 PTA +88NM -.02%F -.05%P 100%US
 PTA +1.3PL 2.71SCS -2.7DPR 7.0%DCE
 PTA +4.21T +3.86UDC +3.38FLC 78%R 8/2014

MAPLE-DOWNS-I G W ATWOOD-ET
8956379C TR TV TL TY TD
 EX-90 EE+V 4-06 GTPI +1942
REGANCREST BRASILIA-ET 62496866
 EX-92 EEEVE 2E GMD DOM 6-05 6*
 5-03 2 365 33481 3.9 1305 2.8 925
 2-03 3 365 33180 3.6 1186 3.0 989
 • Sold as a package with sons & daughters for \$1.5 million in the 2009 Parade of Perfection Sale

DUBEAU DUNDEE HEZBOLLAH
104117050C
 EX-92 EEEEE 4-05
 4-03 2 365 42046 4.4 1859 3.3 1379
 2-03 2 365 27189 3.4 933 3.4 928
Res. All-American 4-Year-Old 2011
2nd 4-Year-Old World Dairy Expo 2011
1st Sr. 2-Year-Old & Intermediate Champion WDE '09
All-Canadian Sr. 2-Year-Old 2009
All-American Sr. 2-Year-Old 2009
 • Sold for \$130,000 in the 2009 International Intrigue Sale

REGANCREST DUNDEE-ET 127640114
TV TL TY
 EX-95 EEEV 6-08 GTPI +1365
DUBEAU LYNE LA TRENT HUIT B
100486776C
 EX-90 EVEE CAN 3*
 5-05 2 365 28583 4.3 1230 3.4 983
 4-02 2 365 24980 4.4 1096 3.4 853
 2-11 2 365 22194 4.6 1016 3.7 818
 6-10 2 365 27773 4.3 1205 3.5 972
 LIFE 124262 4.5 5551 3.5 4405

Hezbollah's!
 1st 4-Yr-Old, Sr. & Grand Champion Midwest Spring Nat'l 2011
 All-American Sr. 2-Year Old 2009
 All-America Sr. 2-Year Old 2009
 1st Sr. 2-Year Old & Int Champion WDE 2009
 2nd Sr. 2-Year-Old Royal Winter Fair 2009
 HM All-Quebec Int. Yrlg. 2008
 1st Int. Yrlg. & Res. Jr. Champ Rive-Nord Exposition 2008
 1st Int. Yrlg. & Jr. Champ Huntingdon 2008
 1st Int. Yrlg. & Res. Jr. Champ Ormstown '08
 2nd Int. Yearling Royal Winter Fair 2008
 2nd Int. Yearling Three Rivers 2008
 3rd Int. Yrlg. Quebec Spring Show 2008
 Nom. All-Quebec Int. Calf 2007
 1st Int. Calf Three Rivers 2007
 2nd Int. Calf Ormstown 2007

3rd Dam: Dubeau Jy Antoinette
 (VG-87-4Y CAN 1*)
 4-03 2 321 29112 3.9 1149 3.3 957
 7-05 2 358 27044 4.2 1149 3.4 906
 LIFE 9 Lact. 233712 4.1 9579 3.5 8157



Silvermaple Damion Camomile (EX-95 EEEEE)

Dam of Lots 31 & 32

1st Choice Brady Female

- From Flush for Early September 2015 Calves
- Seller Guarantees a min. of 3 females to choose from

Jeff Butler
 1710 BE 7750 S. Road
 Chebanse, IL 60922
 217/341-2437

31

MR APPLES ARMANI-ET 68571374

RC TV TL TY TD

GTPI +2147

PTA -640M +61F +18P 78%R 4/2014

PTA +498NM +.33%F +.14%P 100%US

PTA +2.8PL 2.86SCS +1.2DPR 5.7%DCE

PTA +3.37T +3.07UDC +3.18FLC 77%R 12/2013

SILVERMAPLE DAMION CAMOMILE

9732453C

EX-95 EEEEE 5-07

3-03 2 365 32268 4.1 1327 3.6 1159

2-03 2 313 20119 4.0 796 3.5 705

4-03 2 158 11350 4.7 538 4.0 451

5-02 2 356 34879 4.2 1461 3.1 1091

1st 4-Year-Old & Grand Champion BC Spring Show 2012

All-Canadian Jr. 3-Yr-Old '11 & Jr. 2-Yr-Old '10

All-American Jr. 3-Yr-Old '11 & Jr. 2-Yr-Old '10

Int. Champion Royal Winter Fair 2011

Int. Champ World Dairy Expo 2011

Res. Grand World Dairy Expo 2011

1st Jr. 3-Yr-Old Royal Winter Fair 2011

• Sold for \$290,000 in the 2012 International Intrigue Sale

BRAEDALE GOLDWYN 10705608C TL

GP-84-8Y CAN Extra GM GTPI +1879

PTA +2.80T +2.45UDC +2.36FLC 99%R 4/2014

KHW REGIMENT APPLE-RED-ET

135511521 CV

EX-96 EEEEE 3E DOM 9-06

4-01 2 365 35750 4.7 1682 3.7 1314

LIFE 1972 158680 4.8 7683 3.8 6034

2013 HI Red Impact Cow of the Year

ERBACRES DAMION 130263722

TR TV TL TY TD

EX-96 EEEE 11-01 GTPI +1476

PTA +3.06T +2.01UDC +3.02FLC 99%R 8/2014

STANHOPE CAMILA GOLDWYN

7807926C

VG-85-4Y CAN GTPI +1760

4-01 2 365 30461 4.9 1486 3.3 1010

3-01 2 321 22399 4.5 1003 3.5 791

2-01 2 340 20697 4.4 913 3.4 697

LIFE 4 Lact. 100651 4.7 4771 3.5 3481

Terms: Standard ET Terms unless special ET terms are approved by seller or sale management-prior to the sale.
 (35% Down/balance due 3-4 months of age)

3rd Dam: Kendu Triumphant Charity

(CAN EX-93 3*)

3-04 2 365 28519 3.7 1065 3.1 888

HM Grand Champion Vancouver Island '06

2nd 5-Yr-Old Vancouver Island 2006

4th Dam: Kendu Broker Cleopatra

(CAN GP-83-2Y)

3-01 2 321 22000 4.0 886 3.5 763

5th Dam: Elm Creft Tab Crystal

(CAN VG-88-8Y)

6-11 2 365 27661 3.9 1069 3.2 888

LIFE 6 Lact. 142649 4.0 5681 3.3 4744



Silvermaple Damion Camomile (EX-95 EEEEE)
Dam of Lots 31 & 32

32

1st Choice Armani Female

• From 4 Females Due June 2015

Jeff Butler
 1710 BE 7750 S. Road
 Chebanse, IL 60922
 217/341-2437

MR APPLES ARMANI-ET 68571374

RC TV TL TY TD

GTPI +2147

PTA -850M +61F +15P 78%R 8/2014

PTA +477NM +.33%F +.14%P 100%US

PTA +2.5PL 2.82SCS +8DPR 5.5%DCE

PTA +3.34T +3.05UDC +3.14FLC 78%R 8/2014

SILVERMAPLE DAMION CAMOMILE

9732453C

EX-95 EEEEE 5-07

3-03 2 365 32268 4.1 1327 3.6 1159

2-03 2 313 20119 4.0 796 3.5 705

4-03 2 158 11350 4.7 538 4.0 451

5-02 2 356 34879 4.2 1461 3.1 1091

1st 4-Year-Old & Grand Champion BC Spring Show 2012

All-Canadian Jr. 3-Yr-Old '11 & Jr. 2-Yr-Old '10

All-American Jr. 3-Yr-Old '11 & Jr. 2-Yr-Old '10

Int. Champion Royal Winter Fair 2011

Int.Champ World Dairy Expo 2011

Res.Grand World Dairy Expo 2011

1st Jr. 3-Yr-Old Royal Winter Fair 2011

• Sold for \$290,000 in the 2012 International Intrigue Sale

BRAEDALE GOLDWYN 10705608C

TV TY TL

GP-84-8Y CAN Extra GM GTPI +1863

PTA +2.81T +2.47UDC +2.34FLC 99%R 8/2014

KHW REGIMENT APPLE-RED-ET

135511521 CV

EX-96 EEEEE 3E DOM 9-06

4-01 2 365 35750 4.7 1682 3.7 1314

LIFE 1972 158680 4.8 7683 3.8 6034

2013 HI Red Impact Cow of the Year

ERBACRES DAMION 130263722

TR TV TL TY TD

EX-96 EEEE 11-01 GTPI +1476

PTA +3.06T +2.01UDC +3.02FLC 99%R 8/2014

STANHOPE CAMILA GOLDWYN

7807926C

VG-85-4Y CAN GTPI +1760

4-01 2 365 30461 4.9 1486 3.3 1010

3-01 2 321 22399 4.5 1003 3.5 791

2-01 2 340 20697 4.4 913 3.4 697

LIFE 4 Lact. 100651 4.7 4771 3.5 3481

Terms: Standard ET Terms unless special ET terms are approved by seller or sale management prior to the sale.
 (35% Down/balance due 3-4 months of age)

3rd Dam: Kendu Triumphant Charity

(CAN EX-93 3*)

3-04 2 365 28519 3.7 1065 3.1 888

HM Grand Champion Vancouver Island '06

2nd 5-Yr-Old Vancouver Island 2006

4th Dam: Kendu Broker Cleopatra

(CAN GP-83-2Y)

3-01 2 321 22000 4.0 886 3.5 763

5th Dam: Elm Creft Tab Crystal

(CAN VG-88-8Y)

6-11 2 365 27661 3.9 1069 3.2 888

LIFE 6 Lact. 142649 4.0 5681 3.3 4744



Stranshome Gold Annice-ET
 Dam of Lot 33

33

1st Choice Doorman Female

- From Flush Due Early September 2015
- Seller Guaranttes a min. of 3 females to choose from!

Jeff Butler
 1710 BE 7750 S. Road
 Chebanse, IL 60922
 217/341-2437

Terms: Standard ET Terms unless special ET terms are approved by seller or sale management-prior to the sale.
 (35% Down/balance due 3-4 months of age)

VAL-BISSON DOORMAN 107281711C
TV TL TY TD 99% RHA
 50K GTPI +2370
 PTA +1028M +60F +52P 78%R 8/2014
 PTA +677NM +.09%F +.08%P 100%US
 PTA +4.0PL 2.51SCS +.1DPR 4.3%DCE
 PTA +3.96T +3.17UDC +2.28FLC 76%R 8/2014

DE-SU BOOKEM-ET 66636657 99% RHA
TR TV TL TY TD
 VG-86 VV+V 3-08 GM GTPI +2319
VAL-BISSON SHOTTLE IMELDA-ET
106173432C
 VG-85-2Y CAN
 1-11 2 365 25531 4.2 1076 3.7 957

3rd Dam: Budjon Rubens Annette *RC
 (2E-94 EEVVEE)
 6-06 2 365 40510 3.2 1304 3.3 1334
 LIFE 1650 149640 3.4 5069 3.3 5011
 2nd 125,000lb. Cow Midwest Fall Nat'l 2012
4th Dam: Budjon Encore Asia-ET
 (VG87 VVVVV)
 2-01 2 365 19680 4.0 788 3.1 616
5th Dam: Budjon Stardust Anisa-ET
 (3E-96 EEEEE)
 5-05 2 365 42490 4.5 1921 3.5 1482
 LIFE 2332 206490 4.7 9756 3.3 6809
 HM All-American 125,000 lb Cow 2006
 Res Sr Champ, Midwest Spring Nat'l 2006
 Res All-American 125,000 lb Cow 2005
 Grand Champion, Mideast Fall Nat'l 2005
6th Dam: Budjon Eagle Amara (2E-91)
 5-03 2 365 26160 3.9 1012 2.9 758
 LIFE 2139 134610 4.0 5383 2.9 3948
7th Dam: Budjon Sextation Mooie Ann
 (2E-90)
 6-09 2 365 26500 3.9 1012 3.1 808
 LIFE 3477 229980 3.6 8392 2.9 6776

STRANSHOME GOLD ANNICE-ET
142751985

1st Fall Calf & Res. Jr. Champ Royal Winter Fair '14
1st Fall Calf World Dairy Expo 2014
1st Fall Calf & HM Jr. Champion WDE Jr. Show 2014
1st Fall Calf Illinois State Fair 2014
1st Fall Calf Illinois Champion Jr Show 2014
Junior Champion Illinois Champion Jr Show 2014
1st Fall Calf Illinois Championship Show 2014
HM Junior Champion IL Championship Show 2014
Sold for \$60,000 topping the 2014 Stansholm Luau II

BRAEDALE GOLDWYN 10705608C

TL TV TY
 GP-84-8Y CAN Extra GM GTPI +1863
 PTA +2.81T +2.47UDC +2.34FLC 99%R 8/2014
LAKE-PRAIRIE KITE ANIKA-ET
1369738429
 EX-90 EEVVV 4-02
 2-01 2 365 25110 3.6 908 3.2 800
 3-05 2 353 23050 3.5 797 3.2 728



Cowtown Afterhours-ET
(VG-87 VG-MS 2y)
Dam of Lot 34



RF Goldwyn Hailey (EX-94 EEEEE)
2nd Dam of Lot 34

34 1st Choice Windbrook Female

• From 3 total pregnancies;

*Grand daughters of Hailey! 1st Aged Cow, Senior
 & Grand Champion World Dairy Expo &
 Royal Winter Fair 2014*

1 Due 3-3-15
1 Due 3-4-15
1 Due 3-9-15

*Earth Holsteins, Delton Good
 & Clair Good
 168 Reading Rd.
 East Earl, PA 17519
 717/553-0953*

Terms: Standard ET Terms unless special ET
 terms are approved by seller or sale management-
 prior to the sale.
 (35% Down/balance due 3-4 months of age)

GILLETTE WINDBROOK-ETS
7816429C TV TL TY TD

EX-97 CAN Extra 50K GTPI +1850
 PTA +621M +41F +26P 97%R 4/2014
 PTA +260NM +.07%F +.03%P 9%US
 PTA +.4PL 2.92SCS -1.9DPR 5.6%DCE
 PTA +2.92T +2.14UDC +2.70FLC 94%R 4/2014

GILLETTE BRILEA F B I 8209524C
 EX-94 CAN Extra GTPI +1766

GILLETTE BLITZ 2ND WIND 7352248C
 VG-88-3Y CAN 35*
 2-02 3 365 39096 3.6 1422 3.0 1182
 2nd Jr. 3-Year-Old Quebec Spring Show 2005

COWTOWN AFTERSHOCKS-ET
69698575

VG-87 VVVVV 2-03
 2-00 2 365 21281 5.0 1069 3.4 728
 • Potential 4th Generation Excellent!
 • Aftershock from World Renown Hailey!

MS ATLEES SHT AFTERSHOCK-ET
65249839 TV TL TY TD

VG-87 VVVVV 2-02 GTPI +1776
RF GOLDWYN HAILEY 7757321C
 EX-94 EEEEE 5-08
 6-01 2 365 34490 4.2 1450 3.5 1195
 5-01 2 295 28720 4.2 1213 3.5 1015
 2-07 2 365 24920 4.3 1072 3.6 891
 LIFE 1206 106490 4.3 4555 3.5 3710
*1st Aged Cow, Senior & Grand Champion World
 Dairy Expo & Royal Winter Fair 2014
 Res. All-American Aged Cow 2013
 All-American Aged Cow 2012
 Res. All-American 5-Year-Old 2011
 1st Aged Cow, Sr. & Gr. Champ WDE 2012*

3rd Dam: Mellholm Louie Hanah
 (2E-92 CAN)

10-05 2 365 27022 3.6 974 3.3 886
 LIFE 1518 114388 3.7 4248 3.5 3962
 HM All-Canadian Sr. 2-Yr 2005
 Res. All-Bc Sr. 3-Yr 2006
 3rd Sr. 2-Yr Royal 2005
 Res. Int. Saskatoon Expo 2006
 2nd 2-Yr On Discovery 2005
 1st Sr. 3-Yr Saskatoon Expo 2006
4th Dam: Mellholm Jolt Harriet
 (EX-90-4E 1* CAN)
 5-11 2 365 30260 4.1 1252 3.4 1023
 LIFE 6 Lact. 187631 4.0 7595 3.5 6519
 2nd Aged Cow Peterborough Co. 2005
5th Dam: Mellholm Gambler Debra
 (VG-85-5Y CAN)
 11-07 2 365 28371 3.6 1010 2.9 833
 LIFE 10 Lact. 246968 3.6 8882 3.0 7399



Astrahoe Raleigh Lee Robust (2E-94)
Dam of Lot 35 & 2nd Dam of Lots 36 & 37

Agri-Science Opportunity, LLC
 6509 Saddlepath Cir
 Raleigh, NC 27606
 919/612-9092

35

Mskingsmill Frtne Royale-ET *TD *TL

Born 12/3/2006 Reg. 63427329 100%RHA
 EX-93 EEVVE 2E 7-01 GTPI +1637

PTA +2.16T +2.12UDC +1.46FLC 81%R 8/2014
 2-07 2 365 25080 5.7 1435 3.4 865
 4-07 2 305 25000 4.3 1085 3.3 816

• *15th Generation Excellent!*

• *Due 2-25-15 to Morningview Mgl Uptown-ET 69791511*

Terms: Cash unless prior arrangements are made specifically with seller and sale management is advised of these special terms in advance of the sale.

TO-MAR D-FORTUNE-ET 129922003
TR TV TL

EX-91 EEVV 6-04 GTPI +1334
 PTA -1495M -24F -6P 99%R 8/2014
 PTA -131NM +.13%F +.16%P 41%US
 PTA -3.1PL 2.85SCS +.7DPR 7.8%DCE
 PTA +1.39T +1.56UDC +.35FLC 99%R 8/2014

ASTRAHOE RALEIGH LEE ROBUST
136042071 TR TL TD

EX-94 EEEEE 2E 6-08
 3-06 2 365 36660 5.5 2021 3.5 1284
 3rd NC Fat
 6-02 2 365 34010 5.1 1747 3.3 1127
 2-05 2 339 23650 5.2 1228 3.6 847
 LIFE 1544 135870 5.4 7271 3.5 4690
Grand Champion Southern Parade of Stars 2008
4th 125,000lb. Cow Midwest Fall Nat'l 2011
 • *14th Generation Excellent!*

REGANCREST ELTON DURHAM-ET
2250783 TR CV TL

EX-90 EEV 7-06 GM GTPI +1566
 PTA +2.45T +2.18UDC +2.06FLC 99%R 8/2014

C PLUSHANSKI BSTAR FLUTE-ET
14173141

EX-92 EEVE 2E GMD DOM 9-00
 6-00 2 365 37430 4.9 1818 3.4 1289
 LIFE 1892 140460 4.7 6588 3.6 5126

COMESTAR LEE-ET 5757117C TV TL

EX-Extra CAN GM GTPI +1358
 PTA +1.18T +.66UDC +.97FLC 99%R 8/2014

ASTRAHOE SG ROSA RALEIGH-ET
130894401

EX-93 EEEEE 2E 6-01
 5-09 3 365 37430 4.4 1654 3.2 1200
 3-10 3 365 36330 3.9 1407 3.3 1192
 2-05 2 305 21520 3.6 767 3.1 669
 LIFE 1317 112500 4.1 4593 3.3 3715

• *13th Generation Excellent!*

3rd Dam: Pinehurst Royal Rosa-ET
(2E-91 EEEEE)

3-10 3 365 41400 3.3 1358 2.8 1145
 LIFE 1209 115230 3.5 4067 2.9 3370

4th Dam: Pinehurst Roulade (2E-92)

5-00 3 365 35130 3.6 1271 3.2 1115
 LIFE 1761 142070 3.8 5395 3.3 4705

5th Dam: Pinehurst Sweet Cleo
(EX-90 EEVEV)

6-00 3 365 40380 4.4 1776 3.0 1228
 LIFE 2173 191570 3.9 7392 3.1 5875

6th Dam: Pinehurst Sweet Freedom
(EX-90 EX-MS)

5-07 2 330 34520 4.3 1500 3.1 1084

7th Dam: Pinehurst Sweet Delight
(3E-91 GMD)

8-00 3 365 28460 4.2 1194
 LIFE 2228 151600 4.0 6116 3.2 4907

8th Dam: Pinehurst Rapture (4E-96 GMD)

8-00 3 365 30368 4.2 1290
 LIFE 2297 160790 3.9 6337

9th Dam: Pinehurst Fragrance (2E-90)

4-08 3 365 34490 3.6 1234

10th Dam: Hayssen Fond Ariel (2E-90)

8-00 2 328 23330 3.2 752

11th Dam: Hayssen D V Audrey (2E-90)

9-03 2 365 23670 4.4 1035

12th Dam: Rag Apple Ariel (EX-92)

6-02 2 365 28755 4.2 1134

13th Dam: Arlite Posch (EX-92 GMD)

LIFE 3586 144739 4.7 5176

14th Dam: Audrey Posch (2E-93 GMD)

LIFE 3526 180339 5.0 6775



Kingsmillas AW Rayo 1137-ET
Sells as Lot 36



Kingsmillas Aw Roza 1082-ET
Sells as Lot 37

Agri-Science Opportunity, LLC
6509 Saddlepath Cir
Raleigh, NC 27606
919/612-9092

36 Kingsmillas Aw Rayo 1137-ET *TL*TD

Born 7/19/2013 Reg. 72392310 100%RHA
PTA +3.50T +2.78UDC +2.14FLC 75%R 8/2014

37 Kingsmillas Aw Roza 1082-ET *TL*TD

Born 1/20/2014 Reg. 72392255 100%RHA
PTA +2.85T +2.24UDC +2.44FLC 75%R 8/2014

Terms: Cash unless prior arrangements are made specifically with seller and sale management is advised of these special terms in advance of the sale.

• Heifers are Potential 16th Generation Excellents!

MAPLE-DOWNS-I G W ATWOOD-ET
8956379C TR TV TL TY TD

EX-90 EE+V 4-06 GTPI +1910
PTA +325M +48F +15P 99%R 8/2014
PTA +171NM +.14%F +.02%P 67%US
PTA +.0PL 2.98SCS -2.7DPR 8.8%DCE
PTA +4.79T +3.54UDC +3.86FLC 99%R 8/2014

MSKINGSMILL FRTNE ROYALE-ET
63427329 TD TL

EX-93 EEVVEE 2E 7-01 GTPI +1637
PTA +2.16T +2.12UDC +1.46FLC 81%R 8/2014
2-07 2 365 25080 5.7 1435 3.4 865
4-07 2 305 25000 4.3 1085 3.3 816

• 15th Generation Excellent!
• Sells as Lot 35

BRAEDALE GOLDWYN 10705608C TL

CAN GP-84-8Y Extra GM GTPI +1863

MD-DELIGHT DURHAM ATLEE-ET
131704103

EX-92 EEEEE GMD DOM 4-06
3-11 2 365 38290 5.5 2091 3.3 1249
All-American Sr. 3-Year-Old 2005

TO-MAR D-FORTUNE-ET 129922003 TR
TV TL

EX-91 EEVV 6-04 GTPI +1334

ASTRAHOE RALEIGH LEE ROBUST
136042071 TR TL TD

EX-94 EEEEE 2E 6-08
3-06 2 365 36660 5.5 2021 3.5 1284
3rd NC Fat
6-02 2 365 34010 5.1 1747 3.3 1127
LIFE 1544 135870 5.4 7271 3.5 4690
Grand Champion Southern Parade of Stars 2008
4th 125,000lb. Cow Midwest Fall Nat'l 2011

3rd Dam: Astrahoe Sg Rosa Raleigh-ET
(2E-93 EEEEE)

5-09 3 365 37430 4.4 1654 3.2 1200

4th Dam: Pinehurst Royal Rosa-ET
(2E-91 EEEEE)

3-10 3 365 41400 3.3 1358 2.8 1145

LIFE 1209 115230 3.5 4067 2.9 3370

5th Dam: Pinehurst Roulade (2E-92)

5-00 3 365 35130 3.6 1271 3.2 1115

LIFE 1761 142070 3.8 5395 3.3 4705

6th Dam: Pinehurst Sweet Cleo

(EX-90 EEVEV)

6-00 3 365 40380 4.4 1776 3.0 1228

LIFE 2173 191570 3.9 7392 3.1 5875

7th Dam: Pinehurst Sweet Freedom

(EX-90 EX-MS)

5-07 2 330 34520 4.3 1500 3.1 1084

8th Dam: Pinehurst Sweet Delight

(3E-91 GMD)

8-00 3 365 28460 4.2 1194

LIFE 2228 151600 4.0 6116 3.2 4907

9th Dam: Pinehurst Rapture (4E-96 GMD)

8-00 3 365 30368 4.2 1290

LIFE 2297 160790 3.9 6337

10th Dam: Pinehurst Fragrance (2E-90)

4-08 3 365 34490 3.6 1234

11th Dam: Hayssen Fond Ariel (2E-90)

8-00 2 328 23330 3.2 752

12th Dam: Hayssen D V Audrey (2E-90)

9-03 2 365 23670 4.4 1035

13th Dam: Rag Apple Ariel (EX-92)

6-02 2 365 28755 4.2 1134

14th Dam: Arlite Posch (EX-92 GMD)

LIFE 3586 144739 4.7 5176

15th Dam: Audrey Posch (2E-93 GMD)

LIFE 3526 180339 5.0 6775



Astrahoe Raleigh Lee Robust (2E-94)
Dam of Lot 35 & 2nd Dam of Lots 36 - 38

Agri-Science Opportunity, LLC
 6509 Saddlepath Cir
 Raleigh, NC 27606
 919/612-9092

38 Choice of 3 Atwood Females

A. Kingsmillas Atw Ryl 1183-ET
 Born 10/2/2014 Reg. 840 3124076379 100%RHA

B. Atwood Female Pending
 Born 10/30/2014 Reg. Pending 100%RHA

C. Atwood Female Pending
 Born TBA Reg. Pending 100%RHA

• **Heifers are Potential 16th Generation Excellents!**

Terms: Standard ET Terms unless special ET terms are approved by seller or sale management prior to the sale.
 (35% Down/balance due 3-4 months of age)

MAPLE-DOWNS-I G W ATWOOD-ET
8956379C TR TV TL TY TD
 EX-90 EE+V 4-06 GTPI +1910
 PTA +325M +48F +15P 99%R 8/2014
 PTA +171NM +.14%F +.02%P 67%US
 PTA +.0PL 2.98SCS -2.7DPR 8.8%DCE
 PTA +4.79T +3.54UDC +3.86FLC 99%R 8/2014

MSKINGSMILL FRTNE ROYALE-ET
63427329 TD TL
 EX-93 EEVEE 2E 7-01 GTPI +1637
 PTA +2.16T +2.12UDC +1.46FLC 81%R 8/2014
 2-07 2 365 25080 5.7 1435 3.4 865
 4-07 2 305 25000 4.3 1085 3.3 816
 • 15th Generation Excellent!
 • Sells as Lot 35

BRAEDALE GOLDWYN 10705608C TL
 CAN GP-84-8Y Extra GM GTPI +1863
MD-DELIGHT DURHAM ATLEE-ET
131704103
 EX-92 EEEEE GMD DOM 4-06
 3-11 2 365 38290 5.5 2091 3.3 1249
 All-American Sr. 3-Year-Old 2005

TO-MAR D-FORTUNE-ET 129922003 TR TV TL
 EX-91 EEVV 6-04 GTPI +1334
ASTRAHOE RALEIGH LEE ROBUST
136042071 TR TL TD
 EX-94 EEEEE 2E 6-08
 3-06 2 365 36660 5.5 2021 3.5 1284
 3rd NC Fat
 6-02 2 365 34010 5.1 1747 3.3 1127
 LIFE 1544 135870 5.4 7271 3.5 4690
 Grand Champion Southern Parade of Stars 2008
 4th 125,000lb. Cow Midwest Fall Nat'l 2011

3rd Dam: Astrahoe Sg Rosa Raleigh-ET
 (2E-93 EEEEE)
 5-09 3 365 37430 4.4 1654 3.2 1200
4th Dam: Pinehurst Royal Rosa-ET
 (2E-91 EEEEE)
 3-10 3 365 41400 3.3 1358 2.8 1145
 LIFE 1209 115230 3.5 4067 2.9 3370
5th Dam: Pinehurst Roulade (2E-92)
 5-00 3 365 35130 3.6 1271 3.2 1115
 LIFE 1761 142070 3.8 5395 3.3 4705
6th Dam: Pinehurst Sweet Cleo
 (EX-90 EEVEV)
 6-00 3 365 40380 4.4 1776 3.0 1228
 LIFE 2173 191570 3.9 7392 3.1 5875
7th Dam: Pinehurst Sweet Freedom
 (EX-90 EX-MS)
 5-07 2 330 34520 4.3 1500 3.1 1084
8th Dam: Pinehurst Sweet Delight
 (3E-91 GMD)
 8-00 3 365 28460 4.2 1194
 LIFE 2228 151600 4.0 6116 3.2 4907
9th Dam: Pinehurst Rapture (4E-96 GMD)
 8-00 3 365 30368 4.2 1290
 LIFE 2297 160790 3.9 6337
10th Dam: Pinehurst Fragrance (2E-90)
 4-08 3 365 34490 3.6 1234
11th Dam: Hayssen Fond Ariel (2E-90)
 8-00 2 328 23330 3.2 752
12th Dam: Hayssen D V Audrey (2E-90)
 9-03 2 365 23670 4.4 1035
13th Dam: Rag Apple Ariel (EX-92)
 6-02 2 365 28755 4.2 1134
14th Dam: Arlite Posch (EX-92 GMD)
 LIFE 3586 144739 4.7 5176
15th Dam: Audrey Posch (2E-93 GMD)
 LIFE 3526 180339 5.0 6775



EDG Ruby Uno Reese-ET
Dam of Lot 39



Sandy-Valley Robust Ruby-ET (VG-86)
2nd Dam of Lot 39

Agri-Science Opportunity, LLC
6509 Saddlepath Cir
Raleigh, NC 27606
919/612-9092

Terms: Cash unless prior arrangements are made specifically with seller and sale management is advised of these special terms in advance of the sale.

39

Five (5) #1 Kingboy Embryos

- *Trypsin Treated*
- *Potential 16th Generation Excellent!*
- *Built in PA +2495 GTPI*
- *Min. Starting Bid \$1,200/Embryo*

MORNINGVIEW MCC KINGBOY-ET

72044077 99%RHA TV TL TY TD

GTPI +2586

PTA +1992M +73F +65P 74%R 8/2014

PTA +833NM +.00%F +.02%P 100%US

PTA +5.7PL 2.75SCS +1.6DPR 3.5%DCE

PTA +3.84T +3.08UDC +2.77FLC 74%R 8/2014

EDG RUBY UNO REESE-ET 72127412

77K GTPI +2404

PTA +1080M +85F +44P 74%R 8/2014

PTA +811NM +.17%F +.04%P

PTA +6.2PL 2.68SCS +1.6DPR 5.2%DCE

PTA +2.88T +2.35UDC +2.18FLC 73%R 8/2014

DE-SU BKM MCCUTCHEN 1174-ET

69990138 99%RHA TV TL TY TD

VG-88 VVVV 1-11 GTPI +2373

PTA +1342M +67F +53P 79%R 8/2014

MORNINGVIEW SUPER MEGAN-ET

68654508 TY

VG-85 V+V+V 3-02 GTPI +2213

AMIGHETI NUMERO UNO-ET

7990915143ITA TV TL TY TD

GTPI +2362

PTA +2.83T +2.72UDC +1.85FLC 77%R 8/2014

SANDY-VALLEY ROBUST RUBY-ET

69998487

VG-86 +VVVV 2-09 GTPI +2430

PTA +2017M +92F +69P 79%R 8/2014

PTA +873NM +.07%F +.03%P

PTA +6.0PL 2.92SCS +.6DPR 4.1%DCE

PTA +2.45T +1.93UDC +1.64FLC 76%R 8/2014

2-04 2 305 29450 3.2 950 3.3 971

• *Dam of Rubicon 2583G, projected 2628G in Dec. (source Hotspots), Rachel by Uno 2603G, Karat by Cashcoin 2566*

3rd Dam: Sandy-Valley Plane Sapphire

(VG-87 VG-MS)

2-00 2 365 39130 3.3 1301 3.0 1175

4th Dam: Sandy-Valley Bolt Sheila-ET

(EX-90 EEVEV)

2-02 2 365 44790 3.6 1607 2.9 1294

5th Dam: Sandy-Valley Forbid Sully

(VG-87 VG-MS GMD)

2-03 2 365 35110 3.7 1310 3.1 1095

6th Dam: Orthoapple Marshall Alia-ET

(VG-89 VG-MS GMD DOM)

2-04 2 365 36210 4.4 1605 3.2 1154

7th Dam: Regancrest-JB Tatum-ET

(VG-87 VG-MS DOM 2Y)

2-04 3 365 32682 3.6 1163 3.2 1059

8th Dam: Regancrest Tesk Della

(EX-90 VEVEE GMD DOM)

5-11 2 365 35510 3.5 1234 3.2 1134

• *Nom. Global Cow of the Year 2006*

• *Dam of Millionaire Sire Die-Hard - All Time*

leader of semen production at 1.75 Million

9th Dam: Snow-N Denises Dellia

(2E-95 EX-MS 2E GMD DOM 2*)

7-06 2 365 35610 4.0 1431 2.9 1035

LIFE 2558 180240 3.9 7108 3.2 5723

32 EX & 49 VG offspring

10th Dam: Snow-N Dorys Denise

(2E-90 EX-MS GMD DOM)

5-09 2 365 33350 3.8 1256 3.1 1038

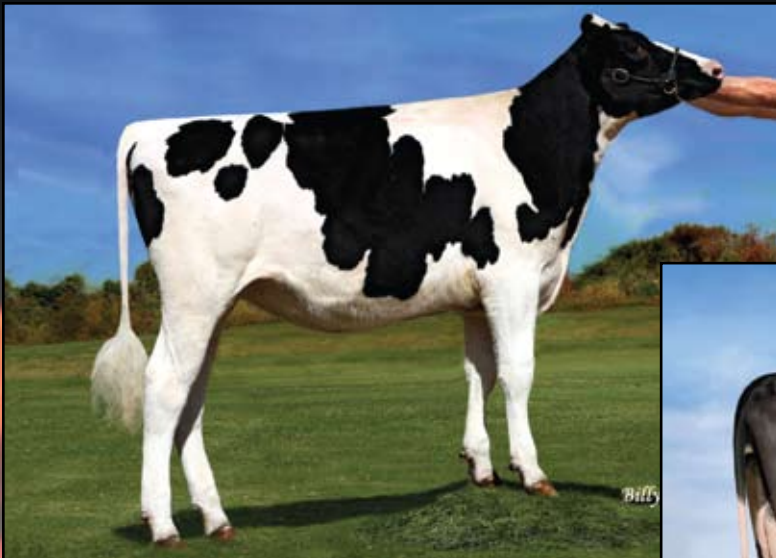

EDG Brysha Day 736-ET
Dam of Lot 40



Regancrest DGR Brysha-ET (VG-86)
2nd Dam of Lot 40

Agri-Science Opportunity, LLC
 6509 Saddlepath Cir
 Raleigh, NC 27606
 919/612-9092

Terms: Cash unless prior arrangements are made specifically with seller and sale management is advised of these special terms in advance of the sale.

40 Seven (7) #1 Kingboy Embryos

- *Trypsin Treated*
- *Potential 16th Generation Excellent!*
- *Built in PA +2455 GTPI*
- *Min. Starting Bid \$900/Embryo*

MORNINGVIEW MCC KINGBOY-ET
72044077 99%RHA TV TL TY TD
 GTPI +2586
 PTA +1992M +73F +65P 74%R 8/2014
 PTA +833NM +.00%F +.02%P 100%US
 PTA +5.7PL 2.75SCS +1.6DPR 3.5%DCE
 PTA +3.84T +3.08UDC +2.77FLC 74%R 8/2014

EDG BRYSHA DAY 736-ET 72127525
 77K GTPI +2324
 PTA +694M +65F +37P 74%R 8/2014
 PTA +770NM +.15%F +.06%P
 PTA +5.8PL 2.53SCS +1.9DPR 5.0%DCE
 PTA +2.49T +2.41UDC +2.08FLC 72%R 8/2014

DE-SU BKM MCCUTCHEN 1174-ET
69990138 99%RHA TV TL TY TD
 VG-88 VVVV 1-11 GTPI +2373
 PTA +1342M +67F +53P 79%R 8/2014
MORNINGVIEW SUPER MEGAN-ET
68654508 TY
 VG-85 V+V+V 3-02 GTPI +2213

MINNIGAN-HILLS DAY-ET 69774730
TV TL TY
 GTPI +2304
REGANCREST DGR BRYSHA-ET
66625568
 VG-86 VVG+E 2-10 GTPI +2185
 PTA +795M +48F +35P 80%R 8/2014
 PTA +649NM +.07%F +.04%P
 PTA +4.4PL 2.62SCS +1.5DPR 3.6%DCE
 PTA +2.27T +2.19UDC +1.94FLC 77%R 8/2014
 2-06 3 305 24520 3.2 783 3.2 789

3rd Dam: Regancrest Mac Breshan-ET
 (VG-86 VVVVV DOM 2y)
 3-09 2 365 34780 3.9 1348 3.4 1175
4th Dam: Regancrest Breeshia-ET
5th Dam: Regancrest-PR Barbie-ET
 (EX-92 EEEEE GMD DOM)
 2-06 2 365 31690 3.9 1237 3.3 1050
 HM All-American Jr. 3-Year-Old 2004
6th Dam: Regancrest Juror Brina-ET
 (EX-92 EEEVE GMD)
 4-04 2 365 40640 3.6 1478 3.0 1217
 Grand Champion & BU IA Dist 1 Sh 2000
 Res. Grand Champion 2000 IA State Fair
7th Dam: Regancrest Aerostar Bert-ET
 (EX-90 EEEVV GMD DOM)
 5-022 365 37790 3.6 1357 3.2 1215
 LIFE 1305 109350 3.7 4031 3.3 3558
8th Dam: Regancrest Mark Chairman Bea
 (2E-91 GMD DOM)
 7-09 2 365 33630 3.8 1276 3.1 1052
 LIFE 2036 140130 4.1 5711 3.3 4616
9th Dam: Regancrest Board Chairman Bea
 (EX-90 EX-MS)
 5-09 2 365 26010 4.1 1059 3.4 884
10th Dam: Regancrest Apache Standout Bea
 (VG-86 EX-MS)
 LIFE 2432 131940 3.6 4744



Da-So-Burn Burberry
Maternal Sister to Lot 41



Da-So-Burn Dorcy Becka-ET (GP-82)
Dam of Lot 41

**Ending With A Great One That
Could Start Most Sales!**

41 Da-So-Burn L-Gold 860-ET

Born 3/23/2014 Reg. 73374084 100%RHA

9K GTPI +2438 / GLPI +3177 / DGV +3279

PTA +2224M +108F +76P 71%R 8/2014

PTA +863NM +.09%F +.03%P

PTA +4.4PL 2.76SCS +4DPR 4.9%DCE

PTA +2.25T +1.60UDC +1.61FLC 70%R 8/2014

CAN GPA +2347M +113F +86P

**Outstanding Milk!
Fat! Protein!**

**GENERATIONS LIQUID GOLD-ET
11397834C TV TL**

VG-87-1Y CAN 50K GTPI +2279

PTA +1217M +91F +66P 74%R 8/2014

PTA +670NM +.18%F +.11%P 100%US

PTA +2.9PL 2.89SCS +.5DPR 6.8%DCE

PTA +2.65T +1.63UDC +1.46FLC 73%R 8/2014

**DA-SO-BURN DORCY BECKA-ET
68972295**

GP-82 +G+V+ 3-05 9K GTPI +2218

PTA +948M +85F +43P 79%R 8/2014

PTA +710NM +.19%F +.05%P

PTA +4.9PL 2.75SCS +4DPR 6.0%DCE

PTA +2.07T +1.82UDC +1.94FLC 80%R 8/2014

2-04 2 365 29380 4.9 1428 3.4 1001

**MAPEL WOOD BOLDER-ET 10973676C
TV TL**

EX-90 CAN

OCONNORS PLANET LUCIA 10820364C

VG-86-2Y CAN

GTPI +2274 / GLPI +3421 / DGV +3202

2-05 2 365 33702 4.5 1523 3.6 1202

• Sold for \$410,000 in the Genetics by Design Sale

**COYNE-FARMS DORCY-ET 139005002
BY TV TL**

VG-87 VVV+ 4-09 GTPI +2352

**DA-SO-BURN OMAN BRANDY-ET
61026898**

GP-83 +VF+V GMD DOM 2-11 GTPI +1774

4-06 2 365 39370 4.8 1908 3.4 1322

2-01 2 365 34160 5.1 1743 3.6 1214

3rd IA Fat

LIFE 1271 108910 5.0 5431 3.7 4008

Ernest W. Kueffner
431 Potomac St
Boonsboro, MD 21713
301/639-2924

Terms: Cash unless prior arrangements are made specifically with seller and sale management is advised of these special terms in advance of the sale.

3rd Dam: Da-So-Burn Mtoto Britany
(VG-88 EX-MS)
4-06 2 365 44030 4.4 1924 3.0 1336
LIFE 1165 119730 4.4 5264 3.1 3709

4th Dam: B-V Da-So Rudolph Brooke
(VG-86 GMD DOM)
4-11 2 365 39780 4.6 1849 3.5 1395
LIFE 1625 142440 4.5 6442 3.5 5043

5th Dam: Regancrest Aerostar Bea-ET
(2E-91 2E GMD DOM)
8-03 2 365 42570 4.0 1699 3.1 1325
LIFE 2422 192730 4.0 7800 3.3 6327

6th Dam: Regancrest Mark Chairman Bea
(2E-91 2E GMD)
6-00 2 365 33430 3.9 1316 3.1 1032
LIFE 2036 140130 4.1 5711 3.3 4616

7th Dam: Regancrest Board Chairman Bea
(EX-90 VEVE)
5-09 2 365 26010 4.1 1059 3.4 884

8th Dam: Regancrest Apache Standout Bea
(VG-86 EX-MS)
4-10 2 320 19070 4.0 766
LIFE 2432 131940 3.6 4744

9th Dam: Regancrest Standout Bertrand
(VG-85 VG-MS)
4-01 2 355 17460 3.3 571

~ Index ~

Consignor	Lot #
Agri Science Opportunity, LLC.....	35, 36, 37, 38, 39, 40
Butler, Jeff.....	27, 28, 31, 32, 33
Butler, Jeff, Terry Price & Joe & Amber Price	26
Comestar	2
Dion, Sebastien	12
Earth Holsteins, Delton Good & Clair Good.....	34
Josey 101 LLC	22
Kueffer, Ernest	4, 8, 41
Lexvold, Larry.....	6, 7
PEAK Genetics.....	9, 10, 11, 20, 21
Peck, William & Peter Vail.....	14, 15
Rickert Brothers LLC	17
Schluter, Joe.....	24
Shank, Ryan.....	16
St. Jacobs & Clark Woodmansee	29, 30
Summit Farms.....	3
Supreme Rae Syndicate	18, 19
Sweet Peas Holsteins	25
Triple Crown Genetics & Mitch Hockett.....	5
Vatland, Josh	13
Yoder, Austin.....	23
Yoder, Austin, Ruben Schaapman & Matthias Swartz.....	1, 1A

~ Notes ~

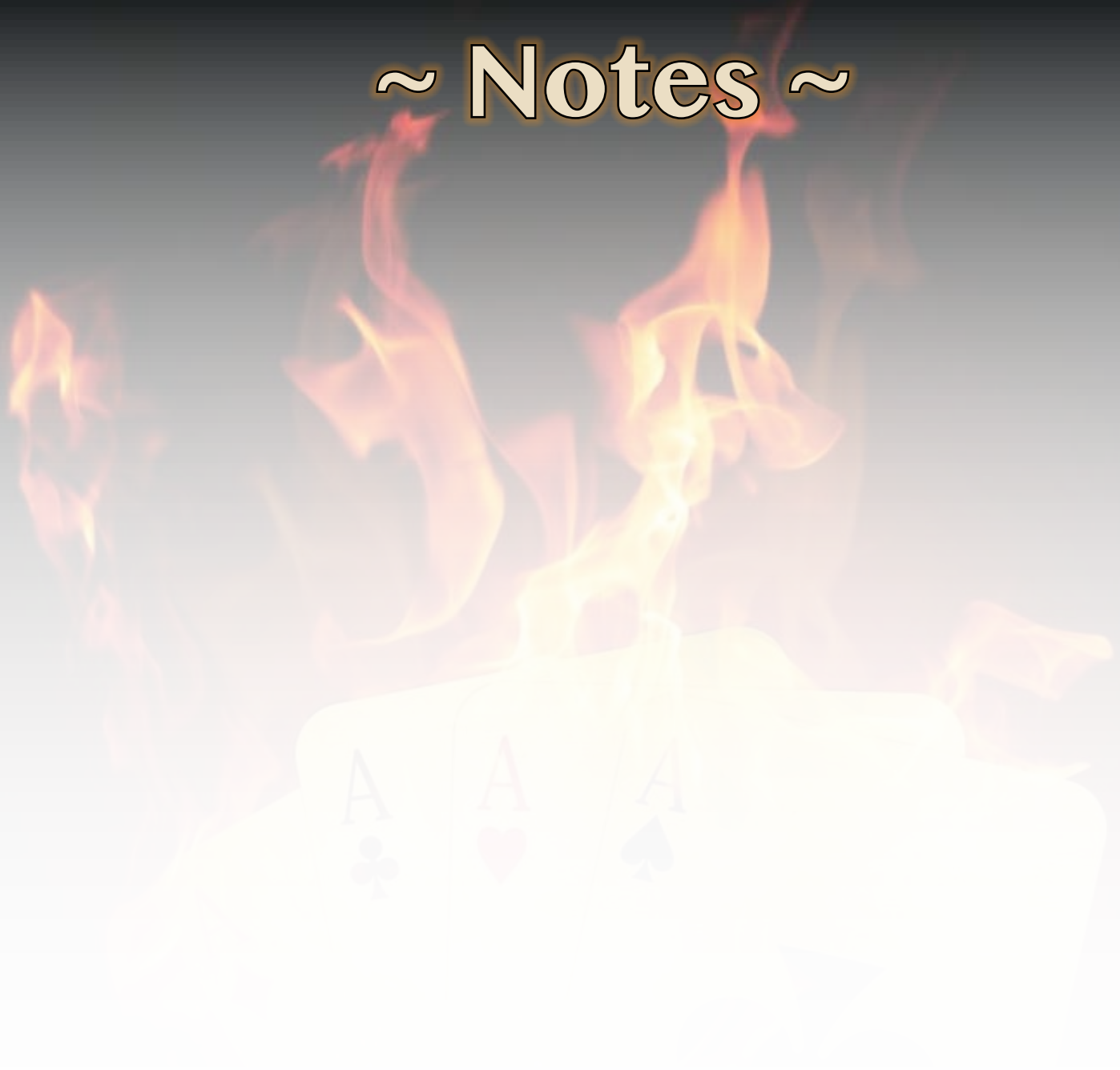

~ Notes ~

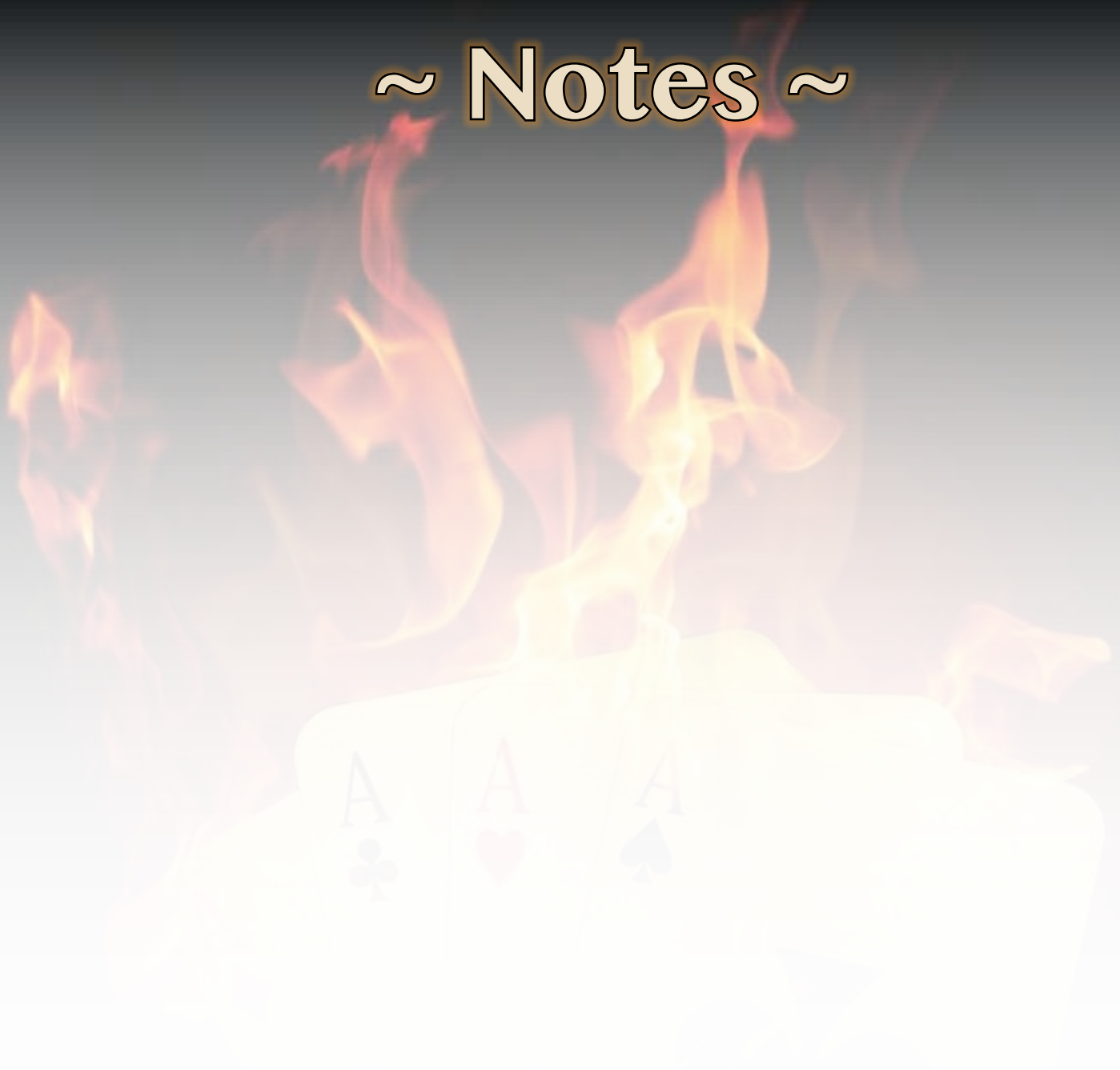

THORN CREEK

Insurance Services Inc.

- Global Livestock Mortality Insurance
- Global Livestock Export Transit Insurance
- Global "Insitu" Cover for Feedlots, Dairies and All Livestock Operations



Troy Alexander
3504 Peach Tree Drive
Springfield, IL 62711

Email: thorncreekins@mwii.net
Cell: 217.899.3426
ThornCreekInsurance.com

Bill Knight
171 Thornhill Drive
Danville, IL 61832

Email: thorncreekins@comcast.net
Cell: 217.260.5647
ThornCreekInsurance.com



Destination Naples Elite Holstein Sale

Ritz-Carlton Golf Resort • Naples, FL • 2015

Sale Day • Friday Jan. 30, 2015 • 4-5:30 PM Cocktail Reception • 5:30 – 7:30 PM Sale
Come Early!!! Stay Late!!! • Jan. 28th - Feb. 1st, 2015

For reservations please contact: Deidre Langseth

Deidre's Travel Service • Phone: 816-444-0404 • dtravel@kc.rr.com



Spring Fling-Scottsdale

Scottsdale, Arizona

Tuesday, March 3rd, 2014 - Wednesday, March 4th, 2014

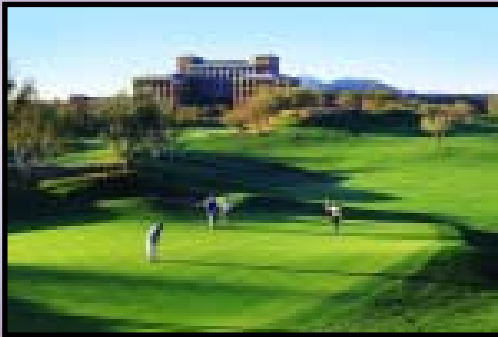

Baseball

Seminar

Sale



Enjoy your favorite teams playing in the Cactus League!

Sale Headquarters:

The Westin Kierland Resort & Spa, Scottsdale, Arizona

For reservations contact: Deidre's Travel Service • Phone: 816-444-0404



Sales Terms and Conditions ~ Butler Auctions, LLC

SALE: All cattle, choice of offspring, or genetic material (embryos, semen, or other containing DNA) listed in the catalog that includes these terms ("Catalog") shall be offered for sale by auction to the highest bidder from the location and at the dates and times set forth at the front of the Catalog ("Sale"). All bidding is open to the public. Butler-Fellers Auction, Inc. ("Sale Management") will conduct the auction, settle any bidding disputes, and declare the winning bidder for all items in the Sale. In the event of a bidding dispute, the Sale Management reserves the right to rebid the item in dispute or take such other action it deems appropriate. The Sale Management's decision on all matters concerning the winning bidder and the amount bid shall be final. The winning bidder ("Buyer") agrees to purchase the item auctioned pursuant to the terms and conditions set forth herein.

Buyer should examine all animals purchased immediately after the purchase and before the close of the Sale, and if found not to be as represented, file a complaint with the Sale Management before the close of the Sale. If the Buyer does not file a complaint with the Sale Management before the conclusion of the Sale, the Buyer cannot challenge the representations of the Seller through the Sale Management. BUYER ASSUMES FULL OWNERSHIP OF ANIMALS AT SALE SITE TOGETHER WITH ALL RISKS.

Corrections and additions to the information in this Catalog may be made through printed updates made available at the Sale or by announcements from the auction stand prior to the auction of the item. Buyer shall be bound by terms of sale so announced.

By-Bidding. Bidding directly or indirectly by the sole owner of any animal or genetic material is prohibited unless the intention to bid is disclosed specific to each listing in the Catalog and announced when the animal or genetic material is auctioned. However, bidding by any member(s) of a partnership, syndicate, or other entity owning less than 100% ownership interest in the animal or genetic material is permitted.

Pedigree Information. All production, classification, type and production summaries are current. Only information recorded on Holstein Association USA pedigrees is used. Any production or classification records supplied by the Seller will be identified as being provided by Seller. Records in progress are identified as such.

Genomic Information. If genomic information on the animal or genetic material is available, it must be dated and disclosed at or before the time of sale.

Embryo Transfer. All registered animals or genetic material that have resulted from embryo transfer will be identified with one of the following suffixes in the name: ET, ETS (from split embryo), or ETN (from nuclear transfer). If unregistered, the appropriate technology will be identified. Donor dams shall also be identified.

PAYMENT TERMS:

General Payment Terms. Buyers are required to pay for purchases in cash or by check at the conclusion of the Sale, unless other payment terms are specifically: 1) stated in the Catalog or an Update Sheet distributed at the Sale; or 2) agreed to by both the Seller and the prospective buyer prior to the sale and Sale Management is notified in writing. Absentee Buyers purchasing through Sale Management or agents over the phone or otherwise are required to make payment on the business day following the Sale. There will be no exceptions to these payment requirements.

Choice of Flush Payment Terms. For any sale in which Buyer is purchasing the right to Buyer's choice of a calf from particular mating between a specific cow and bull ("Flush") of a particular sex and/or with specific characteristics ("Choice"), payments shall be required as follows:

35% Due at the conclusion of the sale; and

65% Due upon the earlier of Buyer's selection of the calf or 30 days after presentation of genomic test results for the youngest calf in the Flush.

Unless other payment terms are specifically: 1) stated in the Catalog or an Update Sheet distributed at the Sale; or 2) agreed to by both the Seller and the Buyer prior to the sale and Sale Management is notified in writing.

CHOICE OF FLUSH TERMS.

Selection. Seller shall promptly notify Buyer of the genomic testing results for each calf in the Flush that meets the criteria of the Choice. Buyer of the Choice shall select and take possession of the selected calf within 30 days of receipt of the genomic test scores for the youngest calf in the Flush ("Selection Period"). If Buyer fails

to make the selection within the Selection Period, Buyer will be deemed to have selected the calf with the highest GTPI score of the Flush that is sound, healthy, and meets the Choice criteria. Buyer shall pay Seller a boarding fee of \$10.00 per day for each day that Seller remains in possession of the Choice calf after the expiration of the Selection Period.

Buyer's Default on Choice. Should Buyer fail to take possession or make the payments required hereunder, Seller may proceed with any legal means necessary to enforce the terms hereunder. Seller may seek specific performance requiring the Buyer to complete the sale; file suit against Buyer for damages, including attorney's fees and court costs; or Seller, at its sole option, can terminate the contract for Buyer's failure to perform and Seller shall have no obligation to return Buyer's down payment. If the Buyer fails to make payment or take possession of the Choice Calf within 60 days after expiration of the Selection Period, the Seller may but shall not be obligated to sell the Choice calf at a public sale after providing Buyer written notice at least 10 days prior to such sale. Buyer shall be responsible for all costs associated with such sale.

Documentation and Exams. Seller of Choice shall complete all blood typing, health checks, and registrations of the calf prior to transfer. Upon selection of Choice by Buyer, Seller will promptly transfer the calf's registration and any other licensing or certificates to the Buyer's name.

Inability to Produce Choice. Should the specified Flush fail to produce a sound healthy calf of the sex and characteristics specified in the Choice and the Dam dies, becomes unable to produce embryos, or proves unable to produce sound healthy offspring, the Buyer shall be entitled to a refund from the Seller of the deposit paid for the Choice. No interest or any other reimbursements are due to Buyer.

Failure to Produce Choice. Should the specified Flush fail to produce a sound healthy calf of the sex and characteristics specified in the Choice, the Buyer shall have the option, in Buyer's sole discretion, to request in writing a refund of the deposit paid for the Choice or to fulfill the Choice from the next Flush of the Dam that is not committed to a third party (by choice or similar contract) at the time the first Flush fails and produces a sound healthy calf of the sex and with the characteristics specified in the Choice. The option to fulfill the Choice on a subsequent Flush shall only apply to the first uncommitted Flush from the Dam that includes a calf of the sex and with the characteristics specified in the Choice. If Buyer elects not to accept the qualifying calf as fulfillment of the Choice, the Buyer shall be entitled to a refund and shall have no further options to purchase under the Choice. Any agreement between the parties to alter these terms must be in writing and signed by both parties to be enforceable. Neither Buyer or Seller shall be responsible for reimbursing the other party for boarding fees, feed expenses, transportation expenses, or interest for the failure to produce Choice or the substitute calf. If the Buyer fulfills the Choice with a calf from an alternate Flush, the payment schedule will remain the same with respect to age of calf selected.

Any disputes regarding Choice purchases are strictly between Buyer and Seller. Sale Management is not liable for any failed Choice, and such failure will not entitle either party to a refund of any sale commission paid. Upon request Sale Management will mediate any dispute concerning Choice between the Buyer and Seller.

Failure to Meet Breeding Warranty. Should the calf selected by the Buyer under the Choice not meet the Breeding Warranty specified herein, the Seller will refund to Buyer the full purchase price paid for the Choice, less the salvage value of the animal. No boarding fee, feed expense, transportation expense, or interest is due from the Buyer or Seller.

WARRANTIES AND LIMITATIONS.

General Warranties and Limitations of Warranties. Except as specifically provided herein, the animals and genetic materials being auctioned at this Sale are being sold "As Is" and "Where Is" without representation, warranty, or guarantee as to quantity, quality, character, condition, size, or kind, or that it is in condition or fit to be used for the purpose for which intended.

Seller warrants and represents to Buyer and to Sale Management with respect to each animal and genetic material auctioned at the Sale, the following:

1) Seller has clear and merchantable title to the animal that is not subject to liens or encumbrances.

2) Seller has all rights and authority required to sell the animal at the Sale subject to the terms and conditions provided herein.

3) To the best of the Seller's knowledge, the animal is sound and healthy in every respect and embryos have been recovered, processed, frozen, transferred and graded in keeping with IETS recommendations unless otherwise noted in the Catalog, Update Sheet, or announced at the Sale. Every precaution will be taken to represent the physical condition of each animal exactly as is known. The condition of the Heifers' udders following calving for Heifers that have never calved is in no way guaranteed.

Breeding Warranty. Seller warrants to Buyer that the animals auctioned at the Sale are Breeders as specified below:

Males. A "Breeder" will produce semen capable of fertilizing a cow and that is freezable meeting A.I. standards. Bulls shall be considered a Breeder unless it reaches 18 months of age and fails to sire offspring after being used for 2 months on cows known to be Breeders or it fails a breeding soundness exam administered by a licensed veterinarian.

Females. A "Breeder" will be capable of conceiving by natural service, carrying, and giving birth to a calf. Any female between the ages of 21 months and 7 years when sold are guaranteed to be a Breeder with the exception of a female carrying a pregnancy that is the result of an embryo transfer.

Females bred prior to the Sale and pronounced "in calf" are presumed to be pregnant but the pregnancy of such animal is not guaranteed unless such guarantee is specified in the Catalog, Update Sheet, or announced at the Sale. The Seller makes no warranty that pregnant cows will deliver or carry the calf full term.

Claims. Buyer must make any claim under the Breeding Warranty by submitting a written claim to the Seller before the later of 3 months after the Sale or the animal reaches 20 months of age for males or 23 months of age for females. The written claim must include the animal's examination records, the steps taken to breed the animal, and a statement by a licensed veterinarian indicating the animal's inability to breed. Upon receipt of the claim, the Seller will have 6 months to determine the animal's breeding ability, through examination by a competent veterinarian or reproductive technician or by breeding the animal. During this examination period, the Buyer shall cooperate with any testing requested by Seller, at Seller's cost, and at Seller's request shall return the animal to the Seller. If the animal proves to be a Breeder, the Seller shall provide Buyer with such proof and the animal will be returned to the Buyer. All transportation of the animal shall be at Buyer's expense.

Limitation of Breeding Warranty. Unless the Buyer and Seller otherwise agree in writing, the Buyer's sole and exclusive remedy for the failure of Breeding Warranty is the refund of the purchase price, upon expiration of any applicable cure period, and return or disposition of the animal as directed by the Seller. The Breeding Warranty shall be void if the Buyer recovers embryos or oocytes or attempts to super-ovulate the animal, unless Buyer and Seller set out such a warranty in a separate written agreement.

Embryo Transfer Guarantee. Any embryo transfer guarantee or warranty is strictly between Buyer and Seller and shall be documented in a separate written agreement by the parties. Sale Management makes no guarantee as to the viability or transferability of any embryos auctioned at the Sale.

ALL WARRANTIES CONTAINED HEREIN, UNLESS TERMINATED EARLIER, WILL CEASE UPON THE RESALE OF AN ANIMAL OR GENETIC MATERIAL.

GENERAL TERMS

Conditional Contracts on Animals. Because of the elite genetic status within the Holstein breed of the animals and genetic materials sold through this Sale, Sellers often are able to secure conditional contracts for the calves being sold that are assignable to Buyer. Prospective buyers are encouraged to review such contracts prior to purchase. All such contracts are conditional with expirations and other specific criteria that the calf and the Buyer must meet for the contract to become effective. It is the Buyer's responsibility to be aware of the terms of any such contracts and to discuss the contract details with Seller (not Sale Management) prior to purchase.

Animals' Health. Seller will provide an Interstate Health Certificate to Buyer for animals sold at the Sale. Animals offered for sale have tested negative for: Brucellosis (except baby calves and official calthood vaccinated females under 20 months old) and Tuberculosis (except calves under 4 months old) within 30 days of the Sale. If Seller has tested (not required) the animal for Blue Tongue, Leukosis, EHD, Johnes, Anaplasmosis, or BVD, Seller shall disclose the test results to prospective buyers upon request. Animals are not required to test negative for Blue Tongue, Leukosis, EHD, Johnes, Anaplasmosis, or BVD to be included in the Sale.

Buyer shall be solely responsible for ensuring that any calf it purchases at the Sale meets the health requirements of Buyer's State or Country. Prospective buyers should discuss the status of any required tests or inspection with Seller prior to purchase. Animals are not guaranteed to have been tested or to qualify for entrance into any particular State or Country. Any additional health testing required will be at Buyer's expense and results are not guaranteed.

Transfer of Registered Ownership. For all registered Holsteins and embryos, Seller, at its cost, will take all actions necessary to transfer ownership of the animal or embryo to the Buyer on the records of Holstein Association USA and a certificate of registration showing Buyer's ownership will be provided to the Buyer.

Transportation. Buyer is solely responsible for arranging and transporting any animal it purchases at the Sale. Sale Management will be available to assist Buyer in arranging transportation for animals purchased at the Sale. However, Buyer bears all costs, risks, and responsibility for the animal and its transportation.

Risk and Mortality Insurance. Seller shall be responsible for and bear the sole risk of the animal's injury or death until sold. Buyer assumes the risk of the animal's injury or death when Buyer is pronounced the winning bidder by the auctioneer. Insurance may be purchased at the Sale for Seller's protection before the Sale and for Buyer's protection after the Sale. Sale Management encourages everyone to ensure that they have appropriate insurance coverage. For purchases made on terms, the parties are encouraged to purchase insurance on the animal for at least the unpaid balance with Buyer and Seller listed as loss payee.

Errors and Omissions. The material in this Catalog has been carefully edited. If any errors or omissions are discovered, they will be corrected in an Update Sheet or announced at the Sale. Such Update Sheets or announcements at the Sale take precedence over the information printed in the Catalog.

Accidents. The Sale Management, the Seller, the Buyer, and the owner of the location of the Sale are not responsible for the condition of the grounds or the behavior of the animals and disclaim any liability in the event of personal accident or property loss.

Limitation of Liability. Except as otherwise provided herein, each party will use all reasonable efforts to meet the party's obligations hereunder, but in the unlikely event that a party is unable to fulfill its obligations hereunder for any reason, the parties agree that the other party's liability, in the absence of fraud, will not exceed the amount paid for the animal or genetic material and any reasonable transportation costs as provided hereunder. **UNDER NO CIRCUMSTANCES EXCEPT FRAUD WILL BUYER, SELLER, OR SALE MANAGEMENT BE LIABLE FOR LOST PROFITS OR ANY OTHER INCIDENTAL CONSEQUENTIAL, SPECIAL, OR PUNITIVE DAMAGES WHETHER IN CONTRACT OR TORT, INCLUDING, WITHOUT LIMITATION, NEGLIGENCE, STRICT LIABILITY, OR OTHERWISE WHICH ARISE OR MAY ARISE OUT OF OR RELATE TO THIS TRANSACTION.**

Severability of Invalid Terms. In the event any provision or portion of these terms and conditions is held to be invalid or unenforceable, such provision or portion thereof shall be severed herefrom, and the remaining provisions will remain in full force and effect, if the essential terms and conditions hereof remain valid.

Costs and Attorneys Fees. Except as otherwise expressly provided herein, each party shall pay its own costs and expenses in connection with the transactions contemplated herein. Notwithstanding the foregoing, all costs, expenses, and reasonable attorneys' fees incurred by the prevailing party in any action to interpret or enforce the party's rights under these terms and conditions may be recovered from the non-prevailing party.

Applicable Laws. The substantive laws of the State of Illinois (not its conflict of law principles) shall govern all matters arising out of, or relating to these terms and conditions and the transactions contemplated herein. Any action or proceeding seeking to enforce any provision of, or based on any right arising out of, the transactions contemplated herein may be brought by either party but only in the courts of the State of Illinois, or, if it has or can acquire jurisdiction, in the United States District Court sitting in Illinois, and each of the parties consents to the jurisdiction of such courts in any such action or proceeding and waives any objection to venue laid therein.

THE AFOREMENTIONED TERMS AND CONDITIONS SHALL CONSTITUTE A CONTRACT BETWEEN THE BUYER AND THE SELLER AND SHALL BE BINDING UPON BOTH.



POLLed Position #1

View-Home

POWER BALL -PO

EARNHARDT X VG86 ROBUST X VG87 ZENITH
back to Wesswood-HC Rudy Missy EX92 3E GMD DOM
+2477 GTPI | +2.65 TYPE | +836 NM\$
+72 P | +1642 MILK | A2A2
CDN +3328 GLPI | +11 Conf

534H000031

**#1 GTPI, GLPI, and gRZG
Polled sire in the world.**



DAM
Pine-Tree 2149Robst 4846-ET VG86 VEV+V
2-04 305P 26,400 5.2% 1400 3.1% 800
Owned by: Country Dairy, New Era, MI

**"The most impactful bull the
breed has ever experienced"**

Photo by Beth Herges. USDA/CDN/HA Genomic Evaluation 08/2014



855.453.8787
www.jetstreamgenetics.com
info@jetstreamgenetics.com
f /JetstreamGenetics @JetstreamGen
Jetstream Genetics semen is produced and collected at Alta Genetics





SALSA **RC**

hot, spicy and red carrier

Ri-Val-Re **SALSA RC-ET**

534H000030 | CASHCOIN X VG MacGUINNESS X EX ADVENT

GTPI +2396 | +75 F | NM\$ +809 | TYPE +3.17

7.3 SCE | 2.41 SCS | +1.4 DPR | +6.5 PL

Dam: **RI-VAL-RE MCGNSS Erin-ET RC VG85 88MS**

2-01 2x 365 24497 4.8 1178 3.4 827

#2 RC sire
in the breed.
+3.17 TYPE
+3.64 UDC
GTPI +2396

**A New Release Red Carrier OUTCROSS Sire;
No Lawnboy, No O-Man, No MOM, No Sept Storm**

855.453.8787

www.jetstreamgenetics.com

info@jetstreamgenetics.com

[f](#) /JetstreamGenetics [@](#) JetstreamGen

Jetstream Genetics semen is produced and collected at Alta Genetics





BUTLER AUCTIONS, LLC

2014 - Spring 2015 Sale Schedule

Destination Naples SaleNaples, Florida.....Friday, January 30th, 2015

- Sale Held at the Ritz Carlton Golf Resort. Join us Wed. Jan. 28th - Sunday, Feb. 1st!!
- For reservations contact: Deidre's Travel Service • Phone: 816-444-0404

Spring Fling-ScottsdaleScottsdale, ArizonaTue., March 3rd - Wed. March 4th

- Baseball / Seminar / Sale. Enjoy your favorite teams playing in the Cactus League!
- Headquarters: The Westin Kierland Resort & Spa, Scottsdale, Arizona
- For reservations contact: Deidre's Travel Service • Phone: 816-444-0404

Day at the Derby SaleFasig Tipton Sales Pavillion, Lexington, KYFriday, May 1, 2015

- Co-Managed with Nabholz & Kueffner
- Friday, May 1st, 10-2 pm Horse Farm Tour ~ 3-5 pm Pre Sale Cattle Viewing/Social ~ 5 pm Sale ~ 8 pm KY Derby Horse Auction & Kentucky Hospitality (Bid & buy your Derby favorite)
- Saturday, May 2nd, Two options to shape your Derby Day Experience, attend the Derby at Churchill Downs or watch from Keeneland Racecourse

Party at the ParkChicago, Illinois..... Thursday, June 25, 2015

- Doors open at 10:30 AM, Hospitality starts at 10:30 AM, includes all you can eat & drink
- Sale Starts at 11:30 AM & Game Time 1:20 PM
- Chicago Cubs Vs. Los Angeles Dodgers
- Wrigley Rooftops, Sheffield Baseball Club, 3619 North Sheffield, Chicago, IL in the All Star Suite

• Dates of other 2015 sales to be announced!

For more information or to consign to any of these sales please contact:

BUTLER AUCTIONS, LLC

JEFF BUTLER, OWNER

2721 Dickens Dr. • Springfield, IL 62711
Phone: 217-341-2437 • Email: illinijet@aol.com

ED FELLERS, ASSISTING

Phone: 913-484-4121 • Email: edmondfellers@yahoo.com

Welcome to
VEGAS!!!

