



*World's Finest Genetic
Opportunities selling at the...*

Planet Holstein Sale

Thursday • October 2, 2014 • Live Auction 6:30 PM

Sheraton Hotel, Madison, WI

*5:00pm Live Online Red Carpet Interviews by Holstein World Communications
5:30-6:30pm Hospitality • 8:00pm Holstein World 110th Anniversary Celebration*

Thursday • October 2, 2014 • Live Auction 6:30 PM

Sheraton Hotel, Madison, WI

*5:00pm Live Online Red Carpet Interviews by Holstein World Communications
5:30-6:30pm Hospitality • 8:00pm Holstein World 110th Anniversary Celebration*

Party at the Planet!!

Welcome to the Planet Holstein Sale & welcome to Madison, THE GREATEST HOLSTEIN SHOW ON EARTH!! I would like to thank all of our friends and colleagues from all over the World that have helped make Planet Holstein a “Welcome to Madison” social gathering event!!

There will again be presale & sale hospitality, but this year, Holstein World will be celebrating their 110th Anniversary and will be doing Live, Presale Red Carpet interviews; providing live real time bidding; and hosting an after sale celebration party! In all, it should make for a very festive atmosphere to be enjoyed by dairy enthusiasts from around the globe. This event is just a short walk across the street from the World Dairy Expo grounds to the Sheraton Hotel, then up the stairs to the mezzanine ball rooms.

This years world class consignments are, again, a combination of offspring from National caliber show animals, high genomic offerings, and fancy daughters of the World’s greatest brood cows. There are cutting edge, Breed leading Polled, Red Carrier & Red animals for your consideration. There are animals selling at every price level, including females from +2500 ~ +2600 GTPI, and a large selection of very affordable genomic tested females in the +2300 ~ +2450 GTPI range...all capable of making extreme high next generation offspring!

I thank and sincerely appreciate the consignors for giving me their very best and trusting me to sell their animals. I will also do my very best to help the new owners maximize profitability with their investments. The elite ones are worth as much as ever and can return an enormous amount of profit in a short period of time, and the Butler Auctions, LLC staff has selected animals for this sale with that criteria in mind.

Please make plans to join us on Thursday Evening, October 2nd and add some elite investment opportunities to your breeding program.

*Sincerely,
Jeff Butler*



BUTLER AUCTIONS, LLC

2014 - Spring 2015 Sale Schedule

Jetstream Global Greatness Sale.... an International Event Wednesday, Nov. 12th

- Hyatt Regency Hotel, 370 King St., Toronto, Ontario, Canada, call 416-343-1234 for special Royal Winter Fair rates (will be directed to internet site).
- Schedule of Events: 5:30-6:30pm Hospitality & 6:30-9:00pm Sale/Hospitality.

Destination Vegas Sale Las Vegas, Nevada..... Friday, December 12th, 2014

- Sale Held at the Bellagio Resort & Spa ~ 4:30 PM Hospitality ~ 5:30 PM Sale
- For reservations contact: Deidre's Travel Service • Phone: 816-444-0404

Destination Naples Sale Naples, Florida..... Friday, January 30th, 2015

- Sale Held at the Ritz Carlton Golf Resort. Join us Wed. Jan. 28th - Sunday, Feb. 1st!!
- For reservations contact: Deidre's Travel Service • Phone: 816-444-0404

Spring Fling-Scottsdale Scottsdale, Arizona Tue., March 3rd - Wed. March 4th

- Baseball / Seminar / Sale. Enjoy your favorite teams playing in the Cactus League!
- Headquarters: The Westin Kierland Resort & Spa, Scottsdale, Arizona
- For reservations contact: Deidre's Travel Service • Phone: 816-444-0404

• *Dates of other 2015 sales to be announced!*

For more information or to consign to any of these sales please contact:



BUTLER AUCTIONS, LLC

JEFF BUTLER, OWNER
2721 Dickens Dr. • Springfield, IL 62711
Phone: 217-341-2437
Email: illinijet@aol.com

ED FELLERS, ASSISTING
Phone: 913-484-4121 • Email: edmondfellers@yahoo.com

Planet Holstein Sale

Thursday • October 2, 2014 • Sheraton Hotel, Madison, WI
5:00pm Live Online Red Carpet Interviews by Holstein World Communications
5:30-6:30pm Hospitality • 8:00pm Holstein World 110th Anniversary Celebration
Live Auction starts at 6:30 p.m.

SALE CLERK

Bruce Solomon, 913-685-8247

Kim Cote, Assisting

INSURANCE

Troy Alexander - 217-899-3426

SALE CATALOG:

Jennifer Larrabee, jlarrabee@wildblue.net, 315.269.7192

Catalog will be online at...

www.holsteinworld.com, www.cowsmo.com,

www.dairyagendatoday.com

www.holsteininternational.com &

www.holsteinplaza.com

**» ANY LIVE LOTS SELLING WILL SELL
ABSENTEE WITH BUYER SATISFACTION
GUARANTEED! BUYER PAYS TRUCKING
FROM SELLERS FARM »**

Joe Price, Trucking Coordinator

Phone: 765-618-5479 • Email: butlerview@hotmail.com

Real Time Bidding on.....

www.holsteinworldproductions.com

Subscription based sale, call Randy Blodgett
for details at 215-518-0437

SALE STAFF

Jeff Butler Phone: 217-341-2437
Email: illinijet@aol.com
Ed Fellers..... Phone: 913-484-4121
Email: edmondfellers@yahoo.com
Chris Hill Phone: 202/255-7907
Email: Salesflash@comcast.net
Roger Turner Phone: 519-831-4164
Email: roger@jetstreamgenetics.com
Norman Nabholz Phone: 563-590-3204
Email: nabholz@hawkeyetel.com
Mike Heath Phone: 443-375-8048
Email: health324@yahoo.com
Tom DeGroot Phone: 604-819-2879
Email: laurydegroot@yahoo.com
David Crack Phone: 819-352-1670
Email: dcrack@altagenetics.com
Brian Carscadden Phone: 519-546-1194
Email: bcarscadden@semex.com
Simon Lalonde Phone: 514-239-5435
Email: ferme.blondin@sympatico.ca
Brian Craswell Phone: 902-628-7537
Email: Brian@crasdalefarms.com
Ray LeBlanc Phone: 802-249-2155
Email: overlookln@gmail.com
Len Vis Phone: 289-439-4849
Email: mapelwood@hotmail.com
Troy Yoder Phone: 478-244-2172
Email: tyoder9@juno.com
Jay Jauquet Phone: 920-639-6408
Email: jayjauquet@gmail.com
Bill Rauen Phone: 563-607-0694
Email: Bill.Rauen@genusplc.com
Declan Patten Phone: 815-370-9544
Email: declan.patten@butlerview.com
Joe Price Phone: 765-618-5479
Email: butlerview@hotmail.com
Tim Abbott..... Phone: 802-238-1142
Email: abbottstj@gmail.com



BUTLER AUCTIONS, LLC

JEFF BUTLER, OWNER

2721 Dickens Dr. • Springfield, IL 62711

Phone: 217-341-2437 • Email: illinijet@aol.com

ED FELLERS, ASSISTING

Phone: 913-484-4121 • Email: edmondfellers@yahoo.com



**Uecker Baxter Joellen-ET
(EX-90 EX-MS)
2nd Dam of Lot 1**

Beth Hengen

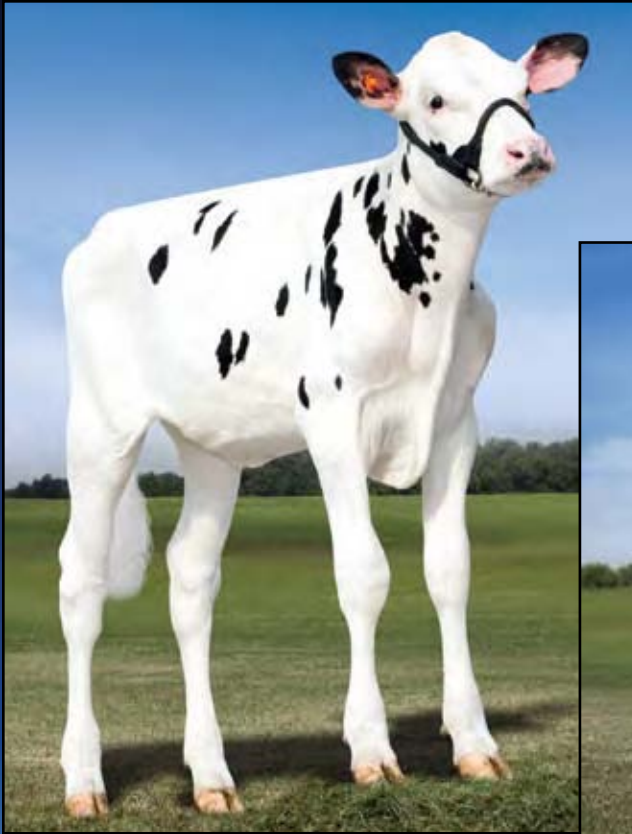

Uecker Racer Jodanica-ET

Sells as Lot 1

1 Uecker Racer Jodanica-ET *TL *TD

Born 5/26/2014 Reg. 72565511 100%RHA
 77K GTPI +2594 / GLPI +3414 / DGV +3584
 PTA +1763M +83F +63P 73%R 8/2014
 PTA +868NM +.07%F +.04%P
 PTA +5.1PL 2.66SCS +1.0DPR 4.6%DCE
 PTA +3.73T +3.64UDC +2.94FLC 72%R 8/2014
 CAN GPA +1651M +84F +69P +18C +20MS +14FL
 • *The #1 Racer in the Breed on the Aug. Run!*

*Uecker-LaCrosse Farms
 Dale & Norma Uecker
 Tracy & Jeremy LaCrosse
 1114 County Road O
 Forestville, WI 54213
 920/856-6237*

Terms: Cash unless prior arrangements are made specifically with seller and sale management is advised of these special terms in advance of the sale.

CLEAR-ECHO LEXOR RACER-ET

71974211 99%RHA TV TL TY TD
 GP-82 +++ 1-09 GTPI +2421
 PTA +1462M +59F +58P 74%R 8/2014
 PTA +812NM +.02%F +.06%P100%US
 PTA +5.7PL 2.60SCS +1.7DPR 4.9%DCE
 PTA +2.80T +2.74UDC +1.84FLC 73%R 8/2014

GENERAVATIONS LEXOR-ET 11098658C

TV TL
 VG-85-1Y CAN GTPI +2203
CLEAR-ECHO OBSERVER 2280-ET
68669880 99%RHA TL
 GP-84 VV+++ 2-11 GTPI +2127
 2-01 3 365 27890 3.6 1015 3.3 917

UECKER DORCY JOELLIE 68817900 TY

VG-85 V+VF+V DOM 2-08 GTPI +2381
 PTA +1995M +101F +58P 80%R 8/2014
 PTA +724NM +.10%F -.01%P
 PTA +3.0PL 2.91SCS -.1DPR 6.7%DCE
 PTA +3.14T +3.02UDC +2.67FLC 81%R 8/2014
 2-02 2 365 32040 4.1 1326 3.2 1033

COYNE-FARMS DORCY-ET 139005002

BY TV TL
 VG-87 VVV+ 4-09 GTPI +2352
 PTA +3.10T +3.33UDC +3.04FLC 98%R 8/2014
UECKER BAXTER JOELLEN-ET
63496160
 EX-90 EEEVE 4-11 50K GTPI +1867
 PTA +1695M +85F +42P 82%R 8/2014
 PTA +1.98T +1.14UDC +2.08FLC 82%R 8/2014
 4-08 2 365 39710 3.8 1516 3.1 1233
 2-02 2 365 37422 4.0 1490 3.1 1167
 LIFE 1223 104360 4.3 4449 3.5 3618

3rd Dam: Uecker Oman Jodee
 (VG-86 VVVVVV GMD DOM)
 4-09 2 365 50750 4.3 2171 3.3 1668
 LIFE 1535 136920 4.3 5872 3.5 4845
4th Dam: Uecker Lynch Joann-ET
 (VG-88 VG-MS)
 3-00 2 365 40710 3.7 1496 3.3 1329
 LIFE 1409 152690 3.8 5746 3.2 4861
5th Dam: Co-Op Celsius Jolynn
 (VG-86 DOM)
 3-08 2 365 40220 3.7 1487 3.2 1288
6th Dam: Regancrest C Joann TCG-ET
 (G-77)
7th Dam: Miss Blackstar Jolynda
 (VG-87 VVEV DOM)
 3-06 2 365 26860 4.1 1109 3.4 914
8th Dam: Wine Ridge WCM Joan-ET
 (VG-88 DOM)
 7-08 2 365 38780 4.0 1549 3.0 1154
 LIFE 3269 270890 3.8 10420 3.1 8408
9th Dam: Dirksland Joan
 (EX-90 VEEE GMD DOM)
 6-05 2 365 34369 4.1 1419 3.2 1084
 LIFE 1577 137253 3.6 4923 3.0 4127
10th Dam: Dirksland Marquis King Joan
 (VG-88)



**KHW Regiment Apple-Red-ET (3E-96 EEEEE DOM)
Dam of Lot 2**

2

Choice of Atwood Female

*From 11 Females Due September 1, 2014
• 1st & 2nd choice sold as a package in the
Day at the Derby Sale for \$77,000!*

*Apple Partners
10066 League Ine Rd
Conroe, TX 77304
936/523-0610*

Terms: Standard ET Terms unless special ET terms are approved by seller or sale management-prior to the sale.
(35% Down/balance due 3-4 months of age)

**MAPLE-DOWNS-I G W ATWOOD-ET
8956379C TR TV TL TY TD**
EX-90 EE+V 4-06 GTPI +1910
PTA +325M +48F +15P 99%R 8/2014
PTA +171NM +.14%F +.02%P 67%US
PTA +.0PL 2.98SCS -2.7DPR 8.8%DCE
PTA +4.79T +3.54UDC +3.86FLC 99%R 8/2014

**KHW REGIMENT APPLE-RED-ET
135511521 CV**
EX-96 EEEEE 3E DOM 9-06
4-01 2 365 35750 4.7 1682 3.7 1314
7-00 2 365 33280 5.0 1654 3.6 1191
LIFE 1972 158680 4.8 7683 3.8 6034
*2013 HI Red Impact Cow of the Year
Unanimous All-American R&W 125,000lb. Cow '13
Res Grand Champion, WDE R&W Show 2013
Grand Champion, WDE R&W Show 2011
All-American R&W Aged Cow 2011
HI World Champion R&W Cow 2010
Unanimous All-American Jr 2-Yr-Old 2006
All-American R&W Jr 2-Yr-Old 2006
HHM All-American Jr 3-Yr-Old 2007
Nom All-American R&W 5-Yr-Old 2009
\$1,000,000 Sale Topper Global Glamour 2008*

BRAEDALE GOLDWYN 10705608C TL
CAN GP-84-8Y Extra GM GTPI +1863
**MD-DELIGHT DURHAM ATLEE-ET
131704103**
EX-92 EEEEE GMD DOM 4-06
3-11 2 365 38290 5.5 2091 3.3 1249
All-American Sr. 3-Year-Old 2005

**CARROUSEL REGIMENT-RED-ET
128891296 TV TL**
GTPI +1257
**KAMPS-HOLLOW ALTITUDE-ET
129136431 RC CV**
EX-95 EEEEE 2E DOM 7-09
7-00 2 365 39690 4.7 1849 3.5 1385
4-03 2 365 30430 4.2 1267 3.1 956
2-00 2 365 28830 3.8 1097 3.5 1013
LIFE 1844 144460 4.4 6295 3.7 5288
• *Red Impact Cow of the Year 2009*
• *Wisconsin Cow of the Year 2009*
• *Dam of KHW Kite Advent-Red-ET (EX-94)*

3rd Dam: Clover-Mist Alisha-ET
(3E-93 EEEEE GMD DOM)
5-03 3 365 34670 4.8 1654 3.3 1154
LIFE 2999 226470 4.7 10659 3.6 8149
4th Dam: Clover-Mist Augy Star-ET *RC
(4E-94 EEEEE DOM)
7-10 3 365 43140 5.0 2136 3.3 1421
LIFE 2486 206250 4.7 9793 3.5 7187
5th Dam: D-R-A August
(4E-96 EX-MS DOM)
8-05 3 365 27460 4.3 1187 3.2 871
LIFE 3443 190200 4.4 8281 3.3 4457
Nom. All-American Aged Cow '86
All-Wisconsin Aged Cow '87
6th Dam: D-R-A Ideal Precious Leader
(2E-90 EX-MS)
7-06 2 358 20090 3.9 787 3.2 637
LIFE 2456 133250 4.0 5308
7th Dam: D-R-A Princess Lad Leader (3E-90)
9-05 2 305 19160 4.2 809



Calbrett Uno Baby Girl
Dam of Lot 3



Rainyridge Super Beth (VG-86-2Y CAN)
2nd Dam of Lot 3

3

Benbie Olympian Bridgette *RC

Born 5/27/2014 Reg. 11674649C 100%RHA
 GTPI +2521 / GLPI +3268 / DGV +3473
 PTA +1389M +63F +65P 68%R 8/2014
 PTA +837NM +.04%F +.09%P
 PTA +6.1PL 2.64SCS +1.9DPR 5.6%DCE
 PTA +3.12T +3.12UDC +2.27FLC 68%R 8/2014
 CAN GPA +1255M +64F +72P +15C +17MS

• *The #4 RC heifer in the world!! Incredible cow family!!*

Benbie & Robella Holsteins
Box 68

Caron SK S0H 0R0
306/631-3466 (Ian)

Terms: Cash unless prior arrangements are made specifically with seller and sale management is advised of these special terms in advance of the sale.

LADYS-MANOR OLYMPIAN 71592946
RC TV TL TY TD
 50K GTPI +2459
 PTA +1437M +38F +53P 75%R 8/2014
 PTA +767NM -.06%F +.04%P 100%US
 PTA +6.0PL 2.53SCS +2.5DPR 5.8%DCE
 PTA +3.05T +3.53UDC +2.28FLC 72%R 8/2014

HUNSBERGER ALCHEMY-ET 69080973
RC TV TL TY TD
 GTPI +2184
LADYS-MANOR DORCY ODA 69547657 TY
 VG-88 VEV+E 2-11 GTPI +2431
 2-00 2 365 31930 4.1 1319 3.3 1054

CALBRETT UNO BABY GIRL
107964139C RC
 GTPI +2279 / GLPI +2962 / DGV +3042
 PTA +826M +48F +.07% +46P +.08%
 PTA +705NM +6.3PL +2.4DPR 2.84SCS
 PTA +2.33T +2.37UDC +1.05FLC 73%R 8/2014
 CAN GPA +877M +56F +58P +10C +11MS
 • *Awesome heifer from a great cow family with great numbers for a Red Carrier!!*
 • *Maternal Sister sold for \$265,000!*

AMIGHETI NUMERO UNO-ET
7990915143ITA TV TL TY TD
 GTPI +2362
RAINYRIDGE SUPER BETH 11060180C RC
 VG-86-2Y CAN GLPI +2721 / DGV +2809
 2-03 2 365 23739 3.7 877 3.5 822
 • *Topped the 2011 Rockymountain Sale at \$79,000*
 • *Her 1st Choice Female by Alchemy sold for \$83,000 in the 2011 Legends of the Fall Sale.*
 • *Her 1st Choice Uno Female sold for \$41,000 in the 2011 Sale of Stars.*

3rd Dam: Rainyridge Talent Barbara
 (EX-95-5Y (CAN EX-94 EX-96-MS 6*))
 3-04 2 365 34465 3.6 1257 3.3 1133
 Unanimous All-American & All-Canadian
 5-Yr-Old 2010
 Nom. All-American 2008 & 2009
4th Dam: RF Outside Breeze
 (2E-95-8Y 2*)
 4-02 2 334 31920 4.7 1488 3.5 1113
 Sr. & Gr. Champion Southern Spring Nat'l '11
 Nom. All-West 5-Yr-Old 2008
5th Dam: Raverley Briana Milan
 (EX 2E CAN 6*)
 6-03 2 365 27075 3.4 928 3.2 862
 7-11 2 316 26096 3.4 875 3.1 800
6th Dam: Rainyridge Tony Beauty
 (EX 5E CAN 9*)
 10-05 2 365 29081 3.5 1005 3.1 913
 LIFE 8 Lact. 199869 3.3 6592 3.2 6455
 All-Canadian Mature Cow '92, '93, '95, '99
 All-American Aged Cow '92, '95 & '99
 Grand Champion WDE 1999 (14 years old!!)
7th Dam: Despics Tempo Diane
 (VG-85-3Y CAN)
 LIFE 7 Lact. 109278 3.7 4032



Lovhill Goldwyn Katrysha (EX-92 EEEEE)
 Dam of Lot 4

4

1st Choice MAS Female

- From Flush Due September 1, 2015
- Seller Guarantees a min. of 3 Females to Choose from

Jeff Butler
 1710 BE 7750 S. Road
 Chebanse, IL 60922
 217/341-2437

Terms: Standard ET Terms unless special ET terms are approved by seller or sale management prior to the sale.
 (35% Down/balance due 3-4 months of age)

MUTUALLY AGREEABLE SIRE

LOVHILL GOLDWYN KATRYSHA 10854761C

EX-92 EEEEE 3-10

3-05 2 365 27700 5.0 1390 3.3 917

2-05 2 333 21197 4.2 900 3.1 660

Nom. All-American 4-Year-Old 2013

4th 4-Year-Old World Dairy Expo 2013

1st 4-Year-Old, Res. Sr. & Res. Gr. Champion

Mideast Summer Nat'l 2013

1st Jr. 3-Year-Old & Res. Int. Champion Western

Spring Nat'l 2012

• Sold in the 2014 International Intrigue Sale for \$250,000

BRAEDALE GOLDWYN 10705608C TL

GP-84-8Y CAN Extra GM GTPI +1879

BIENERT ENCOUNTER KIM 8707653C

EX-90-4E CAN

6-00 2 311 20150 4.8 972 3.5 703

6-11 2 329 18681 5.2 972 3.6 667

9-01 2 365 21333 4.5 961 3.3 696

8-00 2 349 19687 4.8 941 3.4 665

4-09 2 365 19640 4.7 919 3.5 679

3-08 2 338 18575 4.6 855 3.3 615

LIFE 2057 118066 4.8 5620 3.4 4025

3rd Dam: *Bienert Inspiration Kesha* (VG-87-8Y CAN 1*)

8-02 2 365 21689 4.2 917 3.5 756

LIFE 8 Lact. 159595 4.3 6803 3.5 5527

4th Dam: *Beinert Sheik Katherine-ET*

(VG-86-10Y CAN)

9-07 2 365 24253 3.9 957 3.1 747

LIFE 9 Lact. 198870 3.8 7626 3.2 6356

5th Dam: *Bienert Starlite Kimmy*

(VG-85-3Y CAN 2*)

5-03 2 365 22555 3.9 880

LIFE 8 Lact. 151381 3.9 5917

6th Dam: *Hor-Mar Kim Supreme*

(EX CAN 4*)

6-11 2 365 27445 4.0 1091

LIFE 8 Lact. 183297 3.9 7101

1st 3-Yr-Old Calgary Spring 1975

7th Dam: *Hor-Mar Karen Queen (VG CAN)*

6-11 2 365 21797 3.5 761



Vedderlea Goldwyn Esther (EX-94 EEVEE)
 Dam of Lot 5

5

1st Choice MAS Female

- From Flush Due September 1, 2015
- Seller Guarantees a min. of 3 Females to Choose from

Jeff Butler
 1710 BE 7750 S. Road
 Chebanse, IL 60922
 217/341-2437

Terms: Standard ET Terms unless special ET terms are approved by seller or sale management prior to the sale.
 (35% Down/balance due 3-4 months of age)

MUTUALLY AGREEABLE SIRE

**VEDDERLEA GOLDWYN ESTHER
 9980632C TR**

EX-94 EEVEE 4-08
 2-06 2 295 24493 3.6 871 2.8 694
 3-05 2 324 26687 3.9 1049 2.8 752
 4-05 2 77 9531 4.0 354 2.7 254 (Inc)
 • Strong 4-Year-Old contender for Expo & the Royal!

BRAEDALE GOLDWYN 10705608C TL
 GP-84-8Y CAN Extra GM GTPI +1879

**VALJACK SEPTEMBER LOUISON
 103420871C**
 VG-87-3Y CAN
 2-06 2 356 26841 3.5 943 3.1 835
 3-07 2 315 27784 3.3 910 3.1 868
 • Dam of:
 Vedderlea Baxter Lucretia (VG-85-3Y CAN)
 2-03 2 316 23715 3.9 935 2.9 692

Esther's 2013 Show Records:

- HM All-American Sr. 3-Yr 2013
- Nom. All-Canadian Sr. 3-Yr 2013
- Int. Champ BC Fall Harvest 2013
- Res. Grand BC Fall Harvest 2013
- 1st Sr. 3-Yr BC Fall Harvest 2013
- 2nd Sr. 2-Yr BC Fall Harvest 2012
- 3rd Sr 3-Yr-Old International Show 2013
- Res Int Champion Western Spring/Nat 2013
- Int Champion Western Fall/Nat 2013
- 2nd Sr 3-Yr-Old Cow MN State Show 2013
- Nom All-Canadian Sr 3-Yr-Old Cow 2013
- 4th Sr 3-Yr-Old Cow Royal Winter Fair 2013

3rd Dam: Valjack Inquirer Loulou
 (G-77-2Y CAN)

2-03 2 314 19605 4.2 824 3.5 694
 3-03 2 278 20895 3.9 811 3.4 703

4th Dam: Valjack Ryder Luoma
 (GP-80-2YR-CAN)

2-03 2 316 17110 4.8 825 3.8 653



AVK Atwood Arianna-ET (EX-92 EX-MS)
 Dam of Lot 6

6

Ms Arianna GC Amy-ET

Born 12/9/2013 Reg. 840 3014258784 100%RHA
 77K GTPI +1781 / GLPI +2223
 PTA +206NM +.04%F +.00%P
 PTA +2.9PL 2.70SCS +.1DPR 6.5%DCE
 PTA +3.14T +2.99UDC +2.27FLC 76%R 8/2014

Jeff Butler, Frank & Diane Borba
 & Ponderosa
 1710 BE 7750 S. Road
 Chebanse, IL 60922
 217/341-2437

Terms: Cash unless prior arrangements are made specifically with seller and sale management is advised of these special terms in advance of the sale.

MR CHASSITY GOLD CHIP-ET

140145553 TR TV TL TD TY
 EX-92 EEEVE 3-01 GTPI +1996
 PTA +211M +23F +0P 94%R 4/2014
 PTA +379NM +.06%F -.02%P 85%US
 PTA +2.8PL 2.56SCS -.1DPR 3.4%DCE
 PTA +3.70T +3.31UDC +3.16FLC 89%R 4/2014

BVK ATWOOD ARIANNA-ET 140792830

EX-92 EEEVE 4-02
 2-02 2 365 26770 4.5 1217 3.5 933
 • EX-93 mammary system and looks fantastic!
 • She will be a strong contender in the 4-Year-Old class this year!!
 1st Jr. 3 Year Old New York Spring 2013
 Unanimous All-American & All-Canadian Jr. 2Y 2012
 1st Junior 2 Year Old & Best Bred & Owned WDE & Royal Winter Fair 2012
 1st Junior 2 Year Old & Intermediate Champion IL Championship Show 2012
 Nominated All-American Spring Yearling 2011
 1st Spring Yearling & Junior Champion Midwest National Spring Show 2011
 1st Spring Yearling NY International Spring Show 2011

BRAEDALE GOLDWYN 10705608C TL

GP-84-8Y CAN Extra GM GTPI +1879
REGANCREST S CHASSITY-ET 62496899
 EX-92 EEEVE GMD DOM 4-05 4*
 3-10 2 365 42280 4.3 1798 2.7 1150
 • Sold for \$1,500,000 as a package with several sons & dtrs in the 2009 Internat'l Intrigue Sale

MAPLE-DOWNS-I G W ATWOOD-ET

8956379C TR TV TL TY TD
 EX-90 EE+V 4-06 GTPI +1910
MS KINGSTEAD CHIEF ADEEN-ET 17302711 BL
 EX-94 EEEEE 2E DOM 6-07
 3-05 2 310 30180 4.0 1209 3.6 1077
 6-04 2 365 28820 4.1 1191 3.5 1013
 LIFE 1382 100760 4.0 4010 3.6 3649
 • 2 Member All-American Produce
 • Nom. All-American Jr. 3-Year-Old & 4-Year-Old
 • Dam of 27 VG & 24 EX Offspring
 • Adeen's Shottle daughter Sold for \$39,000 in the 2009 International Intrigue Sale
 • Adeen's 1st Choice by Atwood Sold for \$21,500 (that choice turned out to be Arianna!)

Full Sisters to the Dam:

BVK Atwood Abrianna-ET (EX-92 EEEVE)

2-02 2 365 28729 4.9 1403 3.2 928
 Res. All-American Jr. 3-Year-Old 2013
 2nd Jr. 3-Year-Old World Dairy Expo 2013
 1st Jr. 3 Yr-Old & Grand Champion IL State Fair 2013
 Topped the 2012 Impact of Ada Sale at \$49,000

BVK Atwood Andrea (EX-92)
 3rd Jr. 3-Yr-Old WDE 2013
 HM All-American Jr. 3-Year-Old

3rd Dam: C Aitkenbrae Starbuck Ada

(2E-94 EEEEE DOM)
 2-05 2 362 25000 3.6 908 3.4 845
 LIFE 137740 3.4 4747 3.2 4389
 All-American Produce of Dam 2000 & 2001
 All-American Sr. 3-Year-Old 1990
 Res. All-Time All-American 3-Year-Old 2003
 1st 3-Yr-Old & Grand Champ Eastern Nat'l '90



Rotaly Windbrook Hilda (VG-87-2Y CAN)
 Dam of Lot 7

7

1st Choice MAS Female

- From Flush Due September 1, 2015
- Seller Guarantees a min. of 3 Females to Choose from

Jeff Butler
 1710 BE 7750 S. Road
 Chebanse, IL 60922
 217/341-2437

Terms: Standard ET Terms unless special ET terms are approved by seller or sale management prior to the sale.
 (35% Down/balance due 3-4 months of age)

MUTUALLY AGREEABLE SIRE

ROTALY WINDBROOK HILDA
107627750C

1-11 2 93 6819 3.8 260 3.1 212 (Inc)
1st Jr. 2-Yr-Old Quebec Spring 2014
All-Canadian Jr. Yearling 2013
All-Canadian 4-H Jr. Yearling 2013
HM Jr. Champion Royal Winter Fair 2013
1st Jr. Yearling Royal Winter Fair 2013

GILLETTE WINDBROOK-ETS 7816429C

TV TL TY TD
 EX-97 CAN Extra 50K GTPI +1850
 PTA +2.92T +2.14UDC +2.70FLC 94%R 4/2014
HILDEN GOLDWYN MANDY 9784640C
 EX-92-2E CAN
 4-01 2 335 29621 3.7 1102 3.1 930
 3-02 2 313 26510 3.8 1010 3.2 853
 2-01 2 331 22000 3.7 811 3.3 730
 5-02 2 163 16431 3.5 578 3.2 503 (Inc)

3rd Dam: Hilden Marker Mandy
 (VG-87-6Y CAN)
 6-11 2 365 22696 3.5 796 2.9 650
4th Dam: Hilden Rudolph Lea
 (VG-88-6Y 3*)
 6-03 2 365 24041 3.5 851 3.1 741
5th Dam: Wauregan Blackstar Mary
 (VG-85-2Y CAN 10*)
 2-06 2 305 22857 3.5 789 3.4 769
 1st Sr. 2-Yr Maritime Champ. 1994
6th Dam: Bovas Melwood Mary-ET
 (VG-87 GMD DOM)
 1-11 2 365 23270 3.8 891 3.4 787
7th Dam: Fay-Ark Bova Marilyn
 (3E-91 GMD DOM)
 8-02 2 365 31389 4.5 1402 3.3 1045
 LIFE 4 Lact. 141932 4.3 6087 3.4 4892
8th Dam: Spectacular Muriel-ET
 (VG-89 GMD DOM)
 3-11 2 365 30699 5.0 1523
9th Dam: Fay-Ark Valiant Marsha-ET
 (2E-93 GMD DOM)
 3-05 2 353 28909 3.9 1131 3.3 955
10th Dam: Cliff-Crest Round-Oak Marge
 (2E-92 GMD DOM)
 6-06 2 365 35710 4.4 1559
11th Dam: 2E-91 GMD DOM
 9-01 2 301 26581 4.5 1186
12th Dam: 3E-91 GMD
 LIFE 6 Lact. 103358 3.8 3902



Cookiecutter MOM Halo-ET
(VG-88 EX-MS DOM 2Y)
2nd Dam of Lot 8



Cookiecutter Gld Holler-ET
(VG-88 EX-MS DOM)
3rd Dam of Lot 8

8

Huge DGV!!
+3646!!!

Cookiecutter Handrace-ET

Born 4/30/2014 Reg. 840 3123754115 99%RHA
 GTPI +2541 / GLPI +3500 / DGV +3646
 PTA +1578M +91F +65P 71%R 8/2014
 PTA +852NM +.12%F +.06%P
 PTA +4.3PL 2.70SCS +1.3DPR 5.7%DCE
 PTA +3.42T +3.40UDC +2.09FLC 69%R 8/2014
 CAN GPA +1846M +102F +82P +17C +19MS
 • **The #2 Racer in the Breed on the Aug. Run!**

Cookiecutter Holsteins, LLC
 c/o Denise Dickinson
 1399 Mattison Rd
 Hudson Falls, NY 12839
 518/858-6156

Terms: Cash unless prior arrangements are made specifically with seller and sale management is advised of these special terms in advance of the sale.

CLEAR-ECHO LEXOR RACER-ET
71974211 99%RHA TV TL TY TD
 GP-82 ++++ 1-09 GTPI +2421
 PTA +1462M +59F +58P 74%R 8/2014
 PTA +812NM +.02%F +.06%P100%US
 PTA +5.7PL 2.60SCS +1.7DPR 4.9%DCE
 PTA +2.80T +2.74UDC +1.84FLC 73%R 8/2014

GENERAVATIONS LEXOR-ET 11098658C
TV TL
 VG-85-1Y CAN GTPI +2203
CLEAR-ECHO OBSERVER 2280-ET
68669880 99%RHA TL
 GP-84 VV+++ 2-11 GTPI +2127
 2-01 3 365 27890 3.6 1015 3.3 917

COOKIECUTTER MOGUL HANDY-ET
840 3010693853
 50K GTPI +2374
 PTA +1395M +84F +49P 75%R 8/2014
 PTA +717NM +.12%F +.03%P
 PTA +4.0PL 2.79SCS +.5DPR 6.5%DCE
 PTA +3.32T +3.28UDC +2.52FLC 74%R 8/2014
 • **Due in November!**
 • **Nice udder promise and looks great!**

MOUNTFIELD SSI DCY MOGUL-ET
840 3006972816 TR TV TL TY TD
 GTPI +2467
COOKIECUTTER MOM HALO-ET
840 3007069733
 VG-88 VV+VE DOM 2-09 50K GTPI +2301
 PTA +1101M +80F +53P 82%R 8/2014
 PTA +648NM +.15%F +.07%P
 PTA +2.8PL 2.79SCS -.2DPR 4.8%DCE
 PTA +3.33T +3.29UDC +1.34FLC 83%R 8/2014
 2-00 3 365 35410 5.2 1832 3.5 1241
 • **Halo is the Dam of Cookiecutter Petrone Halogen,**
+2487 GTPI & +882NM & Cookiecutter Montr
12047-ET, +2479 GTPI, +829NM

3rd Dam: Cookiecutter Gld Holler-ET
 (VG-88 VVV+E DOM 2Y)
 2-03 3 365 40730 3.5 1410 3.1 1249
 • Her Bowser dtr sold for \$28,000 in the '10 Nat'l Sale
4th Dam: MS Knags-Rnsm Champ Haley-ET
 (EX-90 EX-MS GMD DOM)
 3-11 3 365 43690 3.7 1625 3.1 1357
5th Dam: Regancrest-JDV Hanna-ET
 (EX-90 EEVVE)
 4-07 3 365 45110 4.3 1922 3.2 1449
6th Dam: Long-Haven Rudolph Dee-ET
 (2E-90 EVVEE GMD DOM)
 2-11 2 365 32720 4.8 1565 3.8 1252
 LIFE 2306 166900 4.3 7099 3.5 5884
7th Dam: Regancrest Elton Disrael-ET
 (VG-88 EX-MS DOM)
 2-04 2 365 33617 4.5 1499 3.5 1169
 Full Brother to Disrael:
 Regancrest Elton Durham-ET (EX-90 GM)
8th Dam: Snow-N Denises Dellia
 (2E-95 EX-MS GMD DOM 2*)
 7-06 2 365 35610 4.0 1431 2.9 1035
 LIFE 2558 180240 3.9 7108 3.2 5723
 32 EX & 49 VG offspring
9th Dam: Snow-N Dorys Denise
 (2E-90 EX-MS GMD DOM)
 5-09 2 365 33350 3.8 1256 3.1 1038



Cookiecutter MOG Hanker-ET
Sells as Lot 9

9

Cookiecutter MOG Hanker-ET

Born 6/10/2012 Reg. 840 3010693854 100%RHA

50K GTPI +2476 / GLPI +3215 / DGV +3298

PTA +1477M +83F +63P 75%R 8/2014

PTA +763NM +.11%F +.07%P +4.2PL 2.78SCS +.5DPR 6.4%DCE

PTA +3.55T +3.42UDC +2.65FLC 73%R 8/2014

CAN GPA +1168M +75F +63P +15C +15MS

- *Will Sell Fresh, Due in Sept. and looks extremely promising!*
- *Her daughter by Tango sold for \$200,000 in the 2014 International Intrigue Sale*
- *Min. Starting Bid \$75,000*

*John & Karen Weller
6249 W Grant Rd
Middleton, MI 48856
989/236-5431*

Terms: Cash unless prior arrangements are made specifically with seller and sale management is advised of these special terms in advance of the sale.

MOUNTFIELD SSI DCY MOGUL-ET

840 3006972816 TR TV TL TY TD

GTPI +2467

PTA +1643M +90F +57P 84%R 8/2014

PTA +853NM +.12%F +.03%P 100%US

PTA +5.0PL 2.70SCS +.5DPR 5.6%DCE

PTA +2.95T +3.06UDC +2.91FLC 78%R 8/2014

COOKIECUTTER MOM HALO-ET

840 3007069733

VG-88 VV+VE DOM 2-09 50K GTPI +2301

PTA +1101M +80F +53P 82%R 8/2014

PTA +648NM +.15%F +.07%P

PTA +2.8PL 2.79SCS -.2DPR 4.8%DCE

PTA +3.33T +3.29UDC +1.34FLC 83%R 8/2014

2-00 3 365 35410 5.2 1832 3.5 1241

- *Halo is the Dam of Cookiecutter Petrone Halogen, +2487 GTPI & +882NM & Cookiecutter Montr 12047-ET, +2479 GTPI, +829NM*

COYNE-FARMS DORCY-ET 139005002

BY TV TL

VG-87 VVV+ 4-09 GTPI +2352

MOUNTFIELD MARSH MAXINE-ET

62784081

VG-88 VV+VE DOM 2-07

2-03 2 159 14320 4.3 611 3.4 481 (Inc)

LONG-LANGS OMAN OMAN-ET

135746776 TV TL TY TD

VG-85 VVV+ 4-11 GM GTPI +2120

PTA +1.87T +1.59UDC +1.25FLC 99%R 8/2014

COOKIECUTTER GLD HOLLER-ET

62914715

VG-88 VVV+E DOM 2-11 GTPI +1912

PTA +3.34T +3.01UDC +1.84FLC 89%R 8/2014

2-03 3 365 40730 3.5 1410 3.1 1249

- *Her Bowser dtr sold for \$28,000 in the '10 Nat'l Sale*

3rd Dam: MS Knags-Rnsm Champ Haley-ET

(EX-90 EX-MS GMD DOM)

3-11 3 365 43690 3.7 1625 3.1 1357

4th Dam: Regancrest-JDV Hanna-ET

(EX-90 EEVVE)

4-07 3 365 45110 4.3 1922 3.2 1449

5th Dam: Long-Haven Rudolph Dee-ET

(2E-90 EVVEE GMD DOM)

2-11 2 365 32720 4.8 1565 3.8 1252

LIFE 2306 166900 4.3 7099 3.5 5884

6th Dam: Regancrest Elton Disrael-ET

(VG-88 EX-MS DOM)

2-04 2 365 33617 4.5 1499 3.5 1169

Full Brother to Disrael:

Regancrest Elton Durham-ET (EX-90 GM)

7th Dam: Snow-N Denises Dellia

(2E-95 EX-MS GMD DOM 2*)

7-06 2 365 35610 4.0 1431 2.9 1035

LIFE 2558 180240 3.9 7108 3.2 5723

32 EX & 49 VG offspring

8th Dam: Snow-N Dorys Denise

(2E-90 EX-MS GMD DOM)

5-09 2 365 33350 3.8 1256 3.1 1038

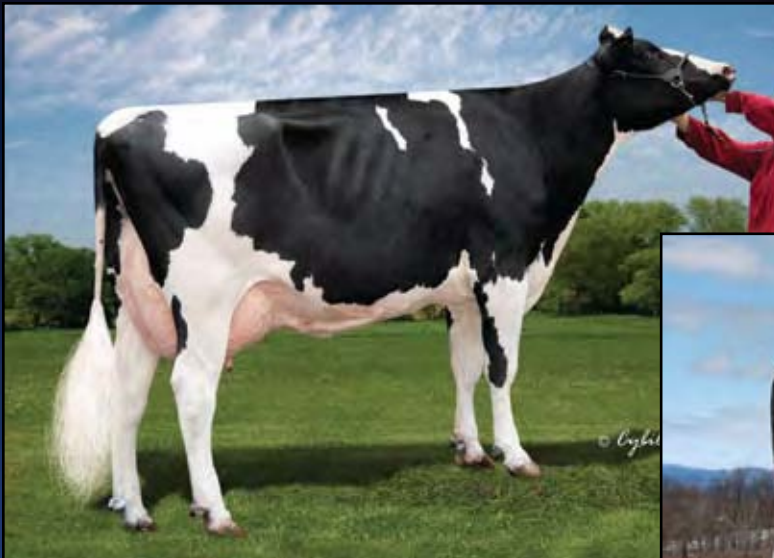

Ms Welcome Lath Tammi
(VG-87 VVVVV 2Y)
Dam of Lot 10

Extreme Milk, +2646M
Extreme Protein, +81P!



Ms Welcome Colby Taya-ET
(VG-88 DOM)
2nd Dam of Lot 10

10 Ms Welcome Montross Toni-ET

Born 5/14/2014 Reg. 840 3014365974 100%RHA
 77K GTPI +2435 / GLPI +3150 / DGV +3228
 PTA +2646M +72F +81P 73%R 8/2014
 PTA +727NM +3.6PL 2.97SCS +.3DPR 6.4%DCE
 PTA +2.99T +2.62UDC +3.44FLC 72%R 8/2014
 CAN GPA +2784M +76F +93P

**William H. Peck &
 Peter C. Vail**
285 W River Rd
Schuylerville, NY 12871
518/424-6770

Terms: Cash unless prior arrangements are made specifically with seller and sale management is advised of these special terms in advance of the sale.

BACON-HILL MONTROSS-ET
71703339 TV TL TY TD

50K GTPI +2541
 PTA +2835M +95F +83P 75%R 8/2014
 PTA +877NM -.03%F -.01%P 100%US
 PTA +4.6PL 2.81SCS +.3DPR 5.9%DCE
 PTA +3.01T +2.45UDC +2.85FLC 73%R 8/2014

MS WELCOME LATH TAMMI
840 3007076589 TY

VG-87 VVVVVV 2-11 GTPI +2184
 PTA +1935M +40F +57P 80%R 8/2014
 PTA +2.51T +2.24UDC +2.99FLC 81%R 8/2014
 2-01 3 365 36428 3.1 1144 3.3 1186
 • Fresh again in August and looks outstanding!
 • 3 Maternal Sister & 4 Maternal Brothers over +2400 GTPI!

MOUNTFIELD SSI DCY MOGUL-ET 840
3006972816 TR TV TL TY TD

GTPI +2394
UNIQUE-STYLE BOLTON MONEY
139121711 TM TV TL TY
 EX-91 VE+VE DOM 3-03 GTPI +2175
 3-01 3 365 38430 4.2 1614 3.4 1320
 2-00 2 360 25540 3.7 950 3.3 842

WELCOME BOL LATHAM-ET 64519057
TV TL TY

GTPI +2116
MS WELCOME COLBY TAYA-ET
840 3002918882 TY
 VG-88 EEEVV DOM 5-01 GTPI +2117
 PTA +2203M +45F +55P 86%R 8/2014
 PTA +494NM -.13%F -.04%P
 PTA +1.6PL 2.86SCS +.5DPR 5.4%DCE
 PTA +2.45T +2.16UDC +1.93FLC 87%R 8/2014
 1-10 3 365 41240 3.3 1357 3.2 1333
 • Dam of Tango, +2401 GTPI, +774NM, 3.41T
 • Contracted for Sons & Embryos.
 • Embryos have been exported to Japan

3rd Dam: Clear-Echo FBI 1461-ET
 (EX-90 EX-MS)
 2-00 3 365 36230 3.5 1261 3.1 1121
4th Dam: Clear-Echo 2635 Bol 1204-ET
 (VG-88 VEVVV DOM)
 4-06 2 365 43950 3.7 1612 2.9 1295
5th Dam: Clear-Echo Addisn Thea 635
 (VG-85 VG-MS GMD)
 1-11 2 365 33310 3.8 1272 3.1 1041
6th Dam: Clear-Echo Matt Thea 380-ET
 (GP-83 3Y)
 2-10 2 343 27800 3.5 962 3.1 866
7th Dam: Clear-Echo Lake Thea-ET
 (EX-90 EEE+V)
 4-03 3 330 33040 4.1 1343 3.1 1017
 2-04 2 365 26220 4.2 1108 3.3 854
8th Dam: Caernarvon Thor Shea-ET
 (EX-90 EEE+E)
 4-04 2 365 30460 4.9 1499 3.4 1033
9th Dam: Cabin-Run Mark Star-ET
 (VG-86 VG-MS GMD DOM)
 4-02 2 365 34260 3.9 1336 3.2 1094
10th Dam: Gay-Ridge Spirit Stacey
 (VG-86 VG-MS GMD DOM)
 5-04 2 365 33670 4.4 1492 2.8 939
 LIFE 2472 162850 3.9 6358 3.4 4956



RC-LC Goldwyn ATM (EX-92 EX-MS DOM)
2nd Dam of Lot 11

11

TTM Halogen April-ET *TL *TD

Born 4/19/2014 Reg. 840 3013072485 100%RHA
 13K GTPI +2550

PTA +1459M +82F +47P 71%R 8/2014
 PTA +956NM +.10%F +.01%P +7.8PL 2.41SCS +2.2DPR 4.5%DCE
 PTA +2.86T +2.96UDC +1.69FLC 69%R 8/2014

• *The #3 GTPI Female on the July run!*

Thomas T. Mercurio
 8920 New Cut Rd
 Rocky Ridge, MD 21778
 717/492-0646

Terms: Cash unless prior arrangements are made specifically with seller and sale management is advised of these special terms in advance of the sale.

COOKIECUTTER PETRON HALOGEN
840 8710387 TV TL TY TD

GTPI +2487
 PTA +958M +54F +37P 75%R 8/2014
 PTA +882NM +.08%F +.03%P 100%US
 PTA +7.9PL 2.36SCS +3.7DPR 4.8%DCE
 PTA +2.88T +3.06UDC +1.21FLC 73%R 8/2014

RMW NUMERO UNO ANDREA-ET
71588867

VG-85 +VVVV+ 2-02 GTPI +2169
 PTA +756M +68F +31P 74%R 8/2014
 PTA +563NM +.15%F +.03%P
 PTA +2.8PL 2.57SCS +3.3DPR 5.1%DCE
 PTA +2.95T +2.73UDC +1.83FLC 73%R 8/2014
 2-00 2 62 3920 4.7 186 3.0 119 (Inc)
 305D ME 24,606M 1116F 700P
 • *Fresh and looks fabulous!*

WELCOME SUPER PETRONE-ET
69207641 TR TV TL TY TD

GTPI +2266
 PTA +2.28T +2.19UDC +1.51FLC 77%R 8/2014

COOKIECUTTER MOM HALO-ET
840 3007069733

VG-88 VV+VE DOM 2-09 50K GTPI +2301
 2-00 3 365 35410 5.2 1832 3.5 1241

AMIGHETI NUMERO UNO-ET
7990915143ITA TV TL TY TD

GTPI +2362
RC-LC GOLDWYN ATM 62898841 TL TV

EX-92 EEEVEE DOM 4-03 50K GTPI +1895
 PTA +454M +55F +17P 90%R 8/2014
 PTA +2.66T +2.40UDC +1.35FLC 89%R 8/2014
 3-10 2 365 37630 4.9 1848 3.4 1294
 2-02 2 365 33460 4.5 1510 3.6 1193
 5th Jr. 2-Year-Old Eastern Fall Nat'l 2008

- Her Super daughter topped the 2010 World Classic Sale at \$87,000!!
- Dorcy dtr. sold for \$40,000 & Super dtr. sold for \$47,000
- Dam of Ambrose, at Select, +2240 GTPI & 618NM
- Dam of Armitage, at ABS, +2098 GTPI & 595NM

3rd Dam: Catoctin O Man Lia 1122-ET
 (VG-86)

2-00 2 365 25860 4.9 1278 3.4 878
 LIFE 1484 112930 4.6 5201 3.5 2912

4th Dam: Catoctin Convnc Luster 576
 (VG-86 VVVVVV)

2-02 2 365 31020 3.8 1167 3.3 1029
 4-09 2 269 23730 3.5 829 3.2 768

5th Dam: Catoctin Duster 442
 (EX-90 EEEVV GMD DOM)

5-02 2 365 37790 3.6 1357 3.2 1215

6th Dam: Catoctin MGR Luckster-ET
 (GP-82)

3-00 2 365 31060 4.0 1246 3.3 1029

7th Dam: Unicorn Lucky Lynn-ET
 (VG-85 GMD DOM)

5-06 2 365 37580 3.5 1320 3.0 1119

8th Dam: Unicorn Chairman Lynn
 (EX-90 GMD DOM)

7-02 2 365 36990 3.8 1416 3.0 1117



Farnear-TBR-BH Gorgeous-ET
 Dam of Lots 12 & 13

Innovative Holstein Genetics LLC
c/o Jeff Butler
 1710 BE 7750 S. Road
 Chebanse, IL 60922
 217/341-2437

12

IHG Tango Gafney-ET

Born 5/13/2014 Reg. 840 3123886005 100%RHA

77K GTPI +2584 / GLPI +3272 / DGV +3459

PTA +2296M +104F +79P 72%R 8/2014

PTA +938NM +.08%F +.04%P

PTA +4.8PL 2.58SCS +1.8DPR 4.3%DCE

PTA +2.87T +1.85UDC +1.35FLC 70%R 8/2014

CAN GPA +2445M +121F +95P

Terms: Cash unless prior arrangements are made specifically with seller and sale management is advised of these special terms in advance of the sale.

MR WELCOME HILL TANGO-ET
70750485 TV TL TY TD

GTPI +2401

PTA +2178M +70F +58P 78%R 8/2014

PTA +747NM -.03%F -.03%P 100%US

PTA +4.2PL 2.73SCS +1.0DPR 5.4%DCE

PTA +2.98T +3.01UDC +2.26FLC 77%R 8/2014

FARNEAR-TBR-BH GORGEOUS-ET
71290950 TL TD

GTPI +2383

PTA +2516M +99F +80P 72%R 8/2014

PTA +768NM +.02%F +.02%P

PTA +3.4PL 2.77SCS +1.0DPR 5.9%DCE

PTA +2.58T +.86UDC +1.13FLC 72%R 8/2014

• *Cashcoin son +2562 GTPI, +906NM!*

LOTTA-HILL SHOTTLE 41-ET 62942427
TR TV TL TY TD

GM GTPI +2224

PTA +1816M +61F +36P 99%R 8/2014

MS WELCOME COLBY TAYA-ET

840 3002918882 TY

VG-88 EEEV DOM 5-01

1-10 3 365 41240 3.3 1357 3.2 1333

SEAGULL-BAY SUPERSIRE-ET 69981349
TV TL TY TD

GTPI +2444

PTA +2467M +112F +79P 77%R 8/2014

PTA +2.40T +1.68UDC +1.17FLC 77%R 8/2014

B-ENTERPRISE SUPER GIGI-ET 69386235

VG-86 VV+VV DOM 2-05 GTPI +2157

PTA +1914M +33F +49P 77%R 8/2014

PTA +497NM +3.8PL 2.84SCS +2.1DPR 7.1%DCE

PTA +3.02T +1.54UDC +1.89FLC 79%R 8/2014

2-03 2 124 13660 3.5 480 3.1 419 (Inc)

3rd Dam: Brigeen Outside Gigi

(2E-90 EEEV GMD DOM)

5-08 2 365 60160 4.2 2522 3.1 1880

1st ME Milk & 1st ME Fat

LIFE 1578 167080 4.0 6600 3.2 5265

3rd Dam: Brigeen Aer Gwyneth

(2E-93 EX-MS GMD DOM)

6-05 2 365 48150 3.3 1576 2.8 1371

LIFE 2094 219870 3.3 7288 2.9 6372

4th Dam: Brigeen Integrity Gwen-ET

(VG-86 GMD)

3-07 2 365 39520 3.8 1518 2.6 1027

LIFE 1478d 122980 3.6 4368 2.7 3303

5th Dam: Roylane Leadman Glory-ET

(VG-89 GMD DOM)

3-06 2 365 36360 3.6 1127 2.9 893

6th Dam: Western-Cascade Mark Bella

(EX-91 GMD DOM)

3-06 2 365 36360 3.7 1354 3.0 1091

7th Dam: Western-Cascade Bell Glory

(2E-90 GMD DOM)

7-10 2 305 34840 3.3 1155 3.0 1037

LIFE 1525d 139210 3.6 5018 3.1 4295

8th Dam: Riceville Peachum Glory-OC

9th Dam: Echomont Citation Glory-OC

(VG-85)

5-04 2 365 27220 3.8 1050

10th Dam: Walsterway Count Glory (3E-90)

7-05 2 365 27110 4.4 1183

LIFE 2829 153424 4.6 7029

11th Dam: Walsterway Regius Gerry (EX-90)

6-04 2 365 29820 4.9 1448



B-Enterprise Super Gigi-ET (VG-85 VG-MS DOM 2Y)
2nd Dam of Lots 12 & 13

Innovative Holstein Genetics LLC
clo Jeff Butler
1710 BE 7750 S. Road
Chebanse, IL 60922
217/341-2437

13

IHG Tango Gor 55687-ET

Born 5/22/2014 Reg. 840 3010354434 100%RHA

77K GTPI +2415 / GLPI +3032 / DGV +3085

PTA +2370M +94F +75P 72%R 8/2014

PTA +781NM +.03%F +.01%P

PTA +3.8PL 2.67SCS +.5DPR 7.2%DCE

PTA +2.59T +1.94UDC +1.55FLC 71%R 8/2014

CAN GPA +2373M +95F +83P +11R

Terms: Cash unless prior arrangements are made specifically with seller and sale management is advised of these special terms in advance of the sale.

MR WELCOME HILL TANGO-ET

70750485 TV TL TY TD

GTPI +2401

PTA +2178M +70F +58P 78%R 8/2014

PTA +747NM -.03%F -.03%P 100%US

PTA +4.2PL 2.73SCS +1.0DPR 5.4%DCE

PTA +2.98T +3.01UDC +2.26FLC 77%R 8/2014

FARNEAR-TBR-BH GORGEOUS-ET

71290950 TL TD

GTPI +2383

PTA +2516M +99F +80P 72%R 8/2014

PTA +768NM +.02%F +.02%P

PTA +3.4PL 2.77SCS +1.0DPR 5.9%DCE

PTA +2.58T +.86UDC +1.13FLC 72%R 8/2014

• *Cashcoin son +2562 GTPI, +906NM!*

LOTTA-HILL SHOTTLE 41-ET 62942427

TR TV TL TY TD

GM GTPI +2224

PTA +1816M +61F +36P 99%R 8/2014

MS WELCOME COLBY TAYA-ET

840 3002918882 TY

VG-88 EEEV DOM 5-01

1-10 3 365 41240 3.3 1357 3.2 1333

SEAGULL-BAY SUPERSIRE-ET 69981349

TV TL TY TD

GTPI +2444

PTA +2467M +112F +79P 77%R 8/2014

PTA +2.40T +1.68UDC +1.17FLC 77%R 8/2014

B-ENTERPRISE SUPER GIGI-ET 69386235

VG-86 VV+VV DOM 2-05 GTPI +2157

PTA +1914M +33F +49P 77%R 8/2014

PTA +497NM +3.8PL 2.84SCS +2.1DPR 7.1%DCE

PTA +3.02T +1.54UDC +1.89FLC 79%R 8/2014

2-03 2 124 13660 3.5 480 3.1 419 (Inc)

3rd Dam: Brigeen Outside Gigi

(2E-90 EEEV GMD DOM)

5-08 2 365 60160 4.2 2522 3.1 1880

1st ME Milk & 1st ME Fat

LIFE 1578 167080 4.0 6600 3.2 5265

3rd Dam: Brigeen Aer Gwyneth

(2E-93 EX-MS GMD DOM)

6-05 2 365 48150 3.3 1576 2.8 1371

LIFE 2094 219870 3.3 7288 2.9 6372

4th Dam: Brigeen Integrity Gwen-ET

(VG-86 GMD)

3-07 2 365 39520 3.8 1518 2.6 1027

LIFE 1478d 122980 3.6 4368 2.7 3303

5th Dam: Roylane Leadman Glory-ET

(VG-89 GMD DOM)

3-06 2 365 36360 3.6 1127 2.9 893

6th Dam: Western-Cascade Mark Bella

(EX-91 GMD DOM)

3-06 2 365 36360 3.7 1354 3.0 1091

7th Dam: Western-Cascade Bell Glory

(2E-90 GMD DOM)

7-10 2 305 34840 3.3 1155 3.0 1037

LIFE 1525d 139210 3.6 5018 3.1 4295

8th Dam: Riceville Peachum Glory-OC

9th Dam: Echomont Citation Glory-OC

(VG-85)

5-04 2 365 27220 3.8 1050

10th Dam: Walsterway Count Glory (3E-90)

7-05 2 365 27110 4.4 1183

LIFE 2829 153424 4.6 7029

11th Dam: Walsterway Regius Gerry (EX-90)

6-04 2 365 29820 4.9 1448



*Spring-Star Ramos Jigsaw-ET (VG-85 VG-MS 2Y)
3rd Dam of Lot 14*

14 Siemers Jacey Jipseena-ET

Siemers Holstein Farms, Inc.
14421 Mineral Springs Rd
Newton, WI 53063
920/693-3600

Terms: Cash unless prior arrangements are made specifically with seller and sale management is advised of these special terms in advance of the sale.

COYNE-FARMS JACEY CRI-ET 70541519

GTPI +2387
PTA +1572M +63F +62P 77%R 8/2014
PTA +768NM +.02%F +.06%P 100%US
PTA +4.1PL 2.48SCS +1.8DPR 5.4%DCE
PTA +2.36T +2.11UDC +2.18FLC 77%R 8/2014

SIEMERS EPIC JIPSEENA-ET 71360001 99%RHA

GTPI +2305
PTA +1224M +44F +42P 75%R 8/2014
PTA +703NM +.00%F +.02%P
PTA +5.9PL 2.48SCS +2.0DPR 6.5%DCE
PTA +2.79T +2.21UDC +2.30FLC 72%R 8/2014

Born 4/23/2014 Reg. 840 3123738010 99%RHA

GTPI +2515 / GLPI +3356 / DGV +3523
PTA +1737M +63F +61P 72%R 8/2014
PTA +856NM +.00%F +.03%P
PTA +5.9PL 2.46SCS +1.9DPR 6.0%DCE
PTA +3.09T +2.51UDC +3.04FLC 70%R 8/2014
CAN GPA +2098M +73F +81P +16C +13MS +13DS

• **Awesome DGV! +3523!!!**

REGANCREST ALTAIOTA-ET 61898306

TV TL TY TD
GM GTPI +2190
PTA +2.37T +2.05UDC +1.74FLC 99%R 8/2014
COYNE-FARMS MASS JILL-ET 68677629
99%RHA
GTPI +2139

GENERATIONS EPIC-ET 11104016C

TV TL TY TD
EX-92 CAN GTPI +2214 (8/14)
SPRINGHILL-OH FD JIPSEE-ET
68781085 99%RHA TY
GP-83 ++V+V 3-06 GTPI +2103
PTA +1224M +48F +40P 83%R 8/2014
PTA +575NM +.01%F +.01%P
PTA +4.4PL 2.74SCS +1.6DPR 6.0%DCE
PTA +2.09T +1.33UDC +1.33FLC 82%R 8/2014
2-09 3 331 38130 4.1 1559 3.3 1267

3rd Dam: Spring-Star Ramos Jigsaw-ET (VG-85 VG-MS 2Y)

2-00 2 365 30650 3.5 1069 3.4 1027

4th Dam: Spring-Star Shottle Jazzie (VG-86 VG-MS DOM)

3-00 2x 365d 35470 3.1 1092 3.3 1154

5th Dam: Ocean-View Durham Jewel (2E-91 GMD DOM)

3-06 3 365 39225 3.2 1262 3.4 1351

1st Jr 3-Yr-Old, Western Spring Nat'l 2003

6th Dam: Ocean-View Rudolph Jewel-ET (VG-85 VG-MS)

2-11 2 365 32150 3.6 1157 3.4 1105
LIFE 1424 107990 3.7 4048 3.4 3636

7th Dam: Maspringhill Joy-ET (VG-86 VG-MS GMD DOM)

4-09 2 365 37620 4.7 1763 3.3 1225
LIFE 1195 106100 4.6 4905 3.4 3591

8th Dam: Langacres Cleitus Jewel-ET (3E-93 EEEEE GMD DOM)

7-11 2 365 41220 3.3 1342 3.0 1234
LIFE 2455 181330 3.9 7114 3.3 5988

9th Dam: Langacres Mars Holly (EX-90 EX-MS GMD DOM)

3-06 2 365 31310 3.9 1230 2.8 891
1 EX & 3 VG Daughters

10th Dam: Langcrest Glendell Heather (3E-91 EX-MS GMD DOM)

8-04 2 365 33670 4.0 1340 2.8 954
LIFE 2508 181310 3.9 7039 2.9 4518

2 EX & 7 VG Daughters

11th Dam: Langacres Elevation Hope (2E-91 EX-MS GMD DOM)

10-05 2 365 31490 4.3 1350 2.8 893
LIFE 3562 205060 4.4 9093 3.0 3904

12th Dam: VG-88 DOM



Eildon-Tweed Charisma-ET
 Dam of Lot 15

15

Eildon-Tweed Ct Chatiz-ET *TL *TD

Born 4/23/2014 Reg. 73481761 99%RHA
 9K GTPI +2528

PTA +1908M +89F +59P 71%R 8/2014

PTA +971NM +.07%F +.01%P

PTA +7.2PL 2.58SCS +1.5DPR 4.3%DCE

PTA +2.47T +2.49UDC +1.97FLC 69%R 8/2014

• *The #1 GTPI Crabtree Female in the Breed on the Aug. Run!*

DE-SU EPC CRABTREE 11336-ET
70626088

50K GTPI +2408

PTA +2264M +77F +63P 76%R 8/2014

PTA +843NM -.02%F -.02%P 100%US

PTA +6.4PL 2.61SCS +1.0DPR 5.2%DCE

PTA +2.44T +1.88UDC +1.57FLC 73%R 8/2014

EILDON-TWEED CHARISMA-ET
71236571 99%RHA TL TD

9K GTPI +2311

PTA +1457M +73F +57P 75%R 8/2014

PTA +736NM +.07%F +.05%P

PTA +3.8PL 2.92SCS +1.6DPR 4.2%DCE

PTA +2.08T +2.26UDC +1.95FLC 74%R 8/2014

• *Fresh in June and looks fabulous!*

GENERATIONS EPIC-ET 11104016C

TV TL TY TD

EX-92 CAN GTPI +2214 (8/14)

DE-SU 385-ET 69490539

VG-86 VVVVVV DOM 3-08

2-01 3 365 34910 3.6 1258 3.0 1056

LADYS-MANOR RD GRAFEETI-ET

68988032 99%RHA TR TV TL TY TD

GM GTPI +2226

PTA +2.53T +2.75UDC +2.56FLC 92%R 8/2014

EILDON-TWEED BOW CH3-ET 69247985

99%RHA

VG-87 VVVVVV 2-11 GTPI +1958

PTA +1285M +23F +42P 81%R 8/2014

PTA +2.35T +2.46UDC +1.35FLC 82%R 8/2014

2-02 3 365 33280 3.8 1253 3.4 1115

• *Fresh again and looks great!*

• *Sons in A.I.*

David R. Wood
 1253 Eastern Ave
 Amsterdam, NY 12010
 518/882-6684

Terms: Cash unless prior arrangements are made specifically with seller and sale management is advised of these special terms in advance of the sale.

3rd Dam: Eildon-Tweed Chapter 3-ET
 (VG-87 DOM)
 2-00 3 365 39860 4.4 1754 3.1 1240
 Maternal Sister to Chapter 3:
 Eildon-Tweed Mac Chapter (VG-86 VVVVVV)
 2-01 3 365 33930 4.1 1402 3.4 1161
 • Her Bowser maternal sister sold for \$40,000 in the 2011 Planet Holstein Sale to Daisy Dairy
4th Dam: Eildon-Tweed Bwm Chaptr-ET
 (VG-86 VV+VV GMD)
 3-05 3 365 45030 3.7 1680 3.4 1515
 LIFE 1218 115190 3.7 4265 3.3 3786
5th Dam: Eildon-Tweed Ltz Chapel-ET
 (VG-85)
 3-02 3 365 44750 3.9 1729 3.4 1525
6th Dam: Eildon-Tweed-R Wels Chrm-ET
 (VG-85 VG-MS GMD DOM)
 2-02 3 365 34370 3.5 1186 3.3 1132
7th Dam: Tidy-Brook Cel Charm-ET
 (VG-86 VG-MS GMD DOM)
 4-03 3 365 34740 4.0 1383 3.5 1208
8th Dam: Tidy-Brook Shelby Elton-ET
 (EX-91 EEEEEV GMD DOM)
 5-03 2 365 36270 3.2 1146 3.4 1245
9th Dam: Tidy-Brook Sally Ned Boy
 (VG-85 GMD DOM)
 3-10 2 365 41455 3.3 1379 3.3 1349



Snowbiz Sympatico Sofia-Red-ET
 Dam of Lot 16

• *The #1 GTPI Red Female in the World!!*



Gen-I-Beq Snowman Summer-Tw-ET
 (VG-85-2Y CAN)
 2nd Dam of Lot 16

16 1st Choice Supershot Female

*From 4 Pregnancies Due April 2015 &
 4 More Implants Made August 2014*

Sofia Partners
 Wipstrikerallee 95, 8023 DW Zwolle,
 The Netherlands
 01131384606933

Terms: Standard ET Terms unless special ET terms are approved by seller or sale management prior to the sale.
 (35% Down/balance due 3-4 months of age)

COGENT SUPERSHOT 755898903NLD TL TD

77K GTPI +2625
 PTA +2528M +100F +85P 72%R 4/2014
 PTA +1047NM +.03%F +.04%P 100%US
 PTA +7.4PL 2.71SCS +1.9DPR 4.4%DCE
 PTA +2.20T +1.69UDC +1.63FLC 71%R 4/2014

SNOWBIZ SYMPATICO SOFIA-RED-ET 108502624C TY

77K GTPI +2526 / GLPI +3140 / DGV +3254
 PTA +2182M +85F +71P 74%R 8/2014
 PTA +839NM +.02%F +.02%P
 PTA +4.9PL 2.77SCS +1.1DPR 3.6%DCE
 PTA +3.50T +2.76UDC +3.17FLC 72%R 8/2014
 CAN GPA +1726M +72F +65P +15C +14MS +17FL
 • #1 Red heifer in the world by nearly +100 GTPI points!! One of the highest RZG heifers in the world over +160 RZG!!
 • The highest GLPI daughter of Summer!
 • Full Brother, +3153 GLPI & +3265 DGV!

SEAGULL-BAY SUPERSIRE-ET 69981349 TV TL TY TD

VG-87 VVVV 3-07 GTPI +2444
 PTA +2467M +112F +79P +882NM 77%R 8/2014
 PTA +2.40T +1.68UDC +1.17FLC 77%R 8/2014
ROSE SUPERCLASS 536745399DEU
 GTPI +2331

DYMENTHOLM S SYMPATICO-ET 11004723C RC TV TL TY

GTPI +2276
GEN-I-BEQ SNOWMAN SUMMER-TW-ET 106807371C
 VG-85-2Y CAN GLPI +2994 / DGV +3023
 CAN GPA +1447M +65F +56P +13C +11MS +17FL
 2-01 3 358 30199 3.5 1052 3.1 935
 • 5 Very Good Sisters to date

3rd Dam: Gen-I-Beq Bolton Secretly-ETS
 (VG-87-5Y CAN 2*)
 2-01 2 365 30474 4.4 1327 3.4 1042
4th Dam: Gen-I-Beq Goldwyn Secret-ET
 (VG-87-2Y CAN 8*)
 5-05 2 365 30573 4.5 1389 3.4 1038
 • Sold for \$160,000 to Rocky Mountain Holsteins in 2007 Gen-I-Beq Sale
 • Voted Red Impact Cow of the Year 2011 by Holstein International
5th Dam: Gen-I-Beq Durham Sherry
 (VG-87-5Y CAN 8*)
 5-02 2 365 40036 3.9 1574 3.2 1268
6th Dam: Glen Drummond Splendor
 (VG-86-2Y CAN 38*)
 4-10 2 314 26510 4.2 1124 3.2 840
 • Dam of 7 EX & 22 VG Daughters
7th Dam: Glen Drummond Aero Flower
 (VG-88-3Y CAN 18*)
 2-03 2 326 25622 4.0 1032 3.4 882
8th Dam: Glen Drummond Shower-ET
 (EX CAN 14*)
 4-10 2 365 28583 4.8 1380 3.6 1016
9th Dam: Glen Drummond SC Jo Beth
 (EX-2E CAN 7*)
10th Dam: Glen Drummond Matt Beth
 (VG-85-3Y CAN 4*)
11th Dam: Glen Drummond Marquis Beth
 (VG CAN)
12th Dam: Ferglynn Rag Apple Berta
 (VG CAN 3*)



Hickorymea Signif Ohio-P-ET
(EX-90 EX-MS)
2nd Dam of Lot 17



Pine-Tree Ohio Ladd 5289-ET
Dam of Lot 17

17

Ri-Val-Re Jabir Magic-P-ET *PO *TL *TD

Born 6/10/2014 Reg. 73697292 100%RHA
 13K GTPI +2469

PTA +1075M +92F +43P 71%R 8/2014

PTA +822NM +.19%F +.04%P

PTA +5.4PL 2.65SCS +2.0DPR 5.6%DCE

PTA +3.25T +3.05UDC +2.14FLC 69%R 8/2014

• *The #1 GTPI PO Female in the World on the Aug. run!*

Jerry I. Jorgensen
 4257 Webberville Road
 Webberville, MI 48892
 517/712-0359

Terms: Cash unless prior arrangements are made specifically with seller and sale management is advised of these special terms in advance of the sale.

COYNE-FARMS JABIR-ET 70801850

99% RHA TY

GTPI +2430

PTA +1440M +92F +52P 77%R 8/2014

PTA +857NM +.15%F +.03%P 100%US

PTA +5.2PL 2.58SCS +2.8DPR 4.8%DCE

PTA +2.18T +1.49UDC +2.51FLC 75%R 8/2014

PINE-TREE OHIO LADD 5289-ET

70782301 B/R PC TL TD

9K GTPI +2163

PTA -88M +60F +15P 72%R 8/2014

PTA +571NM +.24%F +.07%P

PTA +4.9PL 2.77SCS +1.8DPR 7.2%DCE

PTA +3.00T +2.99UDC +2.09FLC 72%R 8/2014

MARBRI FACEBOOK-ET 10847042C TV

TL TY TD

VG-86-2Y CAN GTPI +2356

COYNE-FARMS FREDDIE JILL-ET

68677598 99% RHA TV TL

VG-85 ++GTVV 2-04 GTPI +2121

2-00 3 365 33860 3.3 1125 3.1 1048

TIGER-LILY LADD P-RED-ET 69405976

PC TV TL TY TD

EX-91 EEVE 4-02 GTPI +2122

PTA +3.08T +2.82UDC +2.04FLC 77%R 8/2014

HICKORYMEA SIGNIF OHIO-P-ET

140759222 PO

EX-90 VE+EE 4-05 GTPI +1893

PTA +1136M +58F +33P 82%R 8/2014

PTA +374NM +.06%F +.00%P

PTA +1.3PL 2.88SCS -.8DPR 6.8%DCE

PTA +2.19T +1.82UDC +1.08FLC 83%R 8/2014

2-01 2 305 29910 3.8 1148 3.1 916

3-01 2 304 24710 4.3 1069 3.5 869

• *Sold for \$62,000 in the 2011 Pine-Tree Dairy Sale*

3rd Dam: Hickorymea Bosco Oval P-ET

(EX-90 EEVVV)

3-08 2 365 34440 3.4 1187 3.2 1087

LIFE 1361 101190 3.6 3615 3.3 3398

4th Dam: Hickorymea Bwood Ossie-P-ET

(EX-91 GMD DOM)

4-06 2 365 33710 3.8 1269 3.3 1106

LIFE 2163 149480 4.0 6027 3.5 5259

5th Dam: Hickorymea Elton Ovation P

(VG-89 GMD DOM)

9-05 2 365 33840 3.7 1261 3.0 1023

LIFE 2790 217990 4.0 8632 3.3 7105

6th Dam: Hickorymea Lass Ovada P

(VG-86 EX-MS *PO)

8-02 2 365 24870 3.8 935 3.2 796

LIFE 2266 140340 3.7 5142 3.3 4591

7th Dam: Hickorymea Hayday Olive

(VG-88 VEVV)

6-03 2 365 28330 3.5 989 3.1 871

8th Dam: Beshore East Star Jem Holly

(VG-87)

4-10 2 305 24510 3.7 916 3.0 741



Clear-Echo M-O-M 2150-ET
(VG-87 EX-MS DOM 2Y)
2nd Dam of Lot 18



Clear-Echo 822 Ramo 1200-ET
(2E-94 EEEEE DOM)
3rd Dam of Lot 18

*Skyreach Hols, Ferme Vigno &
 Kings-Ransom
 455 St Francois Xavier
 Ste Cecile Delevrard, QC G0X2M0
 Canada
 819/263-2281*

18

Ms 1912 Rodgers 7954

Born 6/20/2014 Reg. 840 3124931855 99%RHA
 13K GTPI +2499 / GLPI +3253 / DGV +3329
 PTA +1874M +94F +68P 71%R 8/2014
 PTA +959NM +.09%F +.04%P
 PTA +6.8PL 2.77SCS +2.3DPR 3.6%DCE
 PTA +1.95T +1.72UDC +1.39FLC 69%R 8/2014
 CAN GPA +1988M +102F +79P

• **Should go up in numbers with the Dec. proof run!**

DE-SU LTM RODGERS 11379-ET
70626131 TV TL TY TD
 GTPI +2457
 PTA +1721M +87F +59P 73%R 8/2014
 PTA +954NM +.09%F +.03%P 100%US
 PTA +7.6PL 2.65SCS +2.6DPR 4.1%DCE
 PTA +1.73T +1.54UDC +1.42FLC 73%R 8/2014

DE-SU 1912-ET 70627063 99%RHA
 GTPI +2452
 PTA +1592M +80F +61P 74%R 8/2014
 PTA +755NM +.08%F +.05%P
 PTA +3.8PL 2.80SCS +.8DPR 5.2%DCE
 PTA +3.33T +3.50UDC +2.23FLC 73%R 8/2014
 • *Potential VG-86/87 2-Yr-Old!*
 • *Watch for her photo on the update sheet!*
 • *She sells in the 2014 World Classic Sale!*

S-S-I DOMAIN LITHIUM-ET 840
3004672704 TV TL TY TD
 GTPI +2161
DE-SU 9990-ET 66757067
 VG-85 V++VV DOM 2-11 GTPI +2317
 2-02 3 365 26940 5.1 1377 3.7 994

MOUNTFIELD SSI DCY MOGUL-ET
840 3006972816 TR TV TL TY TD
 GTPI +2467
CLEAR-ECHO M-O-M 2150-ET 68669750
99%RHA
 VG-87 VV++E DOM 2-10 GTPI +2249
 PTA +1378M +63F +59P 83%R 8/2014
 PTA +549NM +.05%F +.06%P
 PTA +1.9PL 2.84SCS +.4DPR 5.3%DCE
 PTA +3.19T +2.54UDC +2.03FLC 84%R 8/2014
 2-02 2 365 39138 3.7 1448 3.2 1252
 • *Dam of a former #1 GTPI Heifer!!*

3rd Dam: Clear-Echo 822 Ramo 1200-ET
 (2E-94 EEEEE DOM)
 4-04 3 365 39572 4.5 1782 3.2 1266
 LIFE 1532 135020 4.1 5602 3.4 4616
4th Dam: Clear-Echo Hersh D-Rac 822
 (VG-87 VVVVVV DOM)
 4-05 3 365 40830 3.1 1273 2.6 1081
 LIFE 1641 152450 3.1 4692 3.0 4630
5th Dam: Clear-Echo Decisn L-Rac 505
 (VG-86 VG-MS GMD DOM)
 5-01 3 365 39390 3.9 1528 2.9 1158
 LIFE 1849 150760 4.2 6372 3.2 4823
 Numerous Sons in A.I.
6th Dam: Clear-Echo Lily Rac 264-ET
 (GP-84 DOM)
 2-11 2 365 32980 4.3 1410 3.4 1137
 LIFE 1424 110650 4.5 5013 3.5 3860
7th Dam: Clear-Echo Jab Racer 45-ET
 (GP-82 GMD DOM)
 3-02 3 365 34120 4.0 1355 3.3 1127
8th Dam: Clear-Echo Mascot Racer-ET
 (GP-82)
 3-06 3 320 31190 4.0 1242 3.0 932
9th Dam: Clear-Echo Troy Frivolous
 (VG-86 GMD DOM)
 4-04 2 365 29860 4.3 1283 3.2 952
10th Dam: Clear-Echo Apostle Inez (EX-90)
 9-02 2 307 27450 4.0 1099 2.8 772
11th Dam: Kings-Ransom Glarus Ingrid
 (VG-87)
 7-03 2 305 19780 3.8 744



Kings-Ransom Shot Fiddle-ET (EX-91 DOM)
3rd Dam of Lot 19

19 Kings-Ransom Olymp Flame-ET *RC

Kings-Ransom Farm LLC
311 King Rd
Schuylerville, NY 12871-1942
518/695-9245

Born 7/5/2014 Reg. 840 3124931871 100%RHA

13K GTPI +2499 / GLPI +3054 / DGV +3138

PTA +1293M +50F +58P 71%R 9/2014

PTA +888NM +.01%F +.07%P

PTA +3.0PL 2.44SCS +3.0DPR 6%DCE

PTA +2.47T +2.42UDC +1.82FLC 68%R 8/2014

• *One of the highest GTPI Red Carriers in the Breed!*

• *Unique Red Carrier maternal line!*

Terms: Cash unless prior arrangements are made specifically with seller and sale management is advised of these special terms in advance of the sale.

LADYS-MANOR OLYMPIAN 71592946 RC TV TL TY TD

50K GTPI +2459

PTA +1437M +38F +53P 75%R 8/2014

PTA +767NM -.06%F +.04%P 100%US

PTA +6.0PL 2.53SCS +2.5DPR 5.8%DCE

PTA +3.05T +3.53UDC +2.28FLC 72%R 8/2014

KINGS-RANSOM UNO FLICKER 71140664

GTPI +2257

PTA +1153M +82F +50P 72%R 8/2014

PTA +718NM +.15%F +.06%P

PTA +5.1PL 2.75SCS +1.9DPR 6.4%DCE

PTA +2.03T +1.19UDC +1.26FLC 72%R 8/2014

HUNSBERGER ALCHEMY-ET 69080973 RC TV TL TY TD

GTPI +2184

LADYS-MANOR DORCY ODA 69547657 TY

VG-88 VEV+E 2-11 GTPI +2431

2-00 2 365 31930 4.1 1319 3.3 1054

AMIGHETI NUMERO UNO-ET 7990915143ITA TV TL TY TD

GTPI +2362

PTA +2.83T +2.72UDC +1.85FLC 77%R 8/2014

KINGS-RANSOM SUPER FLIX-ET 69839958

VG-88 EE++V 3-05 GTPI +1997

PTA +998M +73F +47P 78%R 8/2014

PTA +486NM +.13%F +.06%P

PTA +1.6PL 2.92SCS +1.8DPR 6.8%DCE

PTA +1.57T -.03UDC +1.29FLC 78%R 8/2014

1-11 3 340 29410 4.1 1208 3.2 1018

3-01 3 273 32090 4.4 1413 3.1 985 (Inc)

• *Watch for her new photo on the update sheet!*

3rd Dam: Kings-Ransom Shot Fiddle-ET (EX-91 DOM)

2-01 365 31270 3.4 1066 3.1 969

6-6 309 35440 4.1 1470 3.1 1115 (Inc)

4th Dam: OCD Durham Frolic-ET

(VG-88 VEVVV)

3-02 365 35390 4.0 1402 3.5 1225

4-08 358 27630 5.1 1406 3.3 922

4th Dam: O-C-E-C Leader Filly-ET

(EX-92 EEEVE)

3-02 365 29610 4.2 1229 3.2 942

5th Dam: C Stewarhaven T T Fallon *RC

(2E-94 EEEEE GMD-DOM)

6-06 365 41807 5.3 2219 3.0 1255

8-00 305 31720 4.0 1261 2.8 896

LIFE 133182 4.6 6121 3.1 4129

• 16-EX & 19-VG daughters

6th Dam: Ebydale S C Faith VG-CAN

4-05 314 20972 3.7 778

LIFE 124300 3.5 4318

7th Dam: Tannery Hill Unique Forenda

(VG-87-CAN)

10-07 333 19570 4.1 796 3.8 734

8th Dam: VG-86-CAN

6-11 305 17630 4.0 697

9th Dam: EX-CAN

LIFE 133396 3.6 4832

• HM All-Canadian 4yr-old 1974

10th Dam: VG Ivanhoe



Ronelee SSI Hero D 7157-ET
(VG-85-2Y CAN)
 2nd Dam of Lot 20



Ronelee Outside Dabble-ET
(2E-91 EEEEE GMD DOM)
 3rd Dam of Lot 20

OCD Jabir 2817-ET

Born 4/20/2014 Reg. 840 3013464439 99%RHA
 9K GTPI +2505

PTA +2040M +84F +63P 70%R 8/2014

PTA +815NM +.03%F +.01%P

PTA +4.6PL 2.64SCS +1.9DPR 4.3%DCE

PTA +3.01T +2.39UDC +2.67FLC 68%R 8/2014

• **Unique Sire Stack! World Class cow family!**

Oakfield Corners Dairy
 6880 Albion Rd
 Oakfield, NY 14125
 585/704-2501

Terms: Cash unless prior arrangements are made specifically with seller and sale management is advised of these special terms in advance of the sale.

20

COYNE-FARMS JABIR-ET 70801850

99% RHA TY

GTPI +2430

PTA +1440M +92F +52P 77%R 8/2014

PTA +857NM +.15%F +.03%P 100%US

PTA +5.2PL 2.58SCS +2.8DPR 4.8%DCE

PTA +2.18T +1.49UDC +2.51FLC 75%R 8/2014

MARBRI FACEBOOK-ET 10847042C TV

TL TY TD

VG-86-2Y CAN GTPI +2356

COYNE-FARMS FREDDIE JILL-ET

68677598 99% RHA TV TL

VG-85 ++GTV 2-04 GTPI +2121

2-00 3 365 33860 3.3 1125 3.1 1048

S-S-I MOONBOY HEART 8194-ET

840 3009554717

9K GTPI +2275

PTA +1294M +52F +38P 72%R 8/2014

PTA +619NM +.02%F +.00%P

PTA +4.0PL 2.75SCS +1.4DPR 5.3%DCE

PTA +3.24T +2.90UDC +2.76FLC 71%R 8/2014

• Fresh 8-16 and looks good - will be scored in October!!

DE-SU DORCY MOONBOY 954-ET

69474041 TR TV TL TY TD

GTPI +2295

PTA +3.02T +3.17UDC +3.32FLC 79%R 8/2014

RONELEE SSI HERO D 7157-ET

840 3007701812

VG-85-2Y CAN GTPI +1882

PTA +1111M +42F +21P 79%R 8/2014

PTA +2.02T +1.65UDC +.94FLC 77%R 8/2014

1-11 3 365 29116 3.8 1093 3.0 866

3rd Dam: Ronelee Outside Dabble-ET

(2E-91 EEEEE GMD DOM)

5-03 3 365 44530 3.6 1612 3.1 1397

LIFE 2021 185730 3.6 6757 3.0 5614

• 4th Generation Excellent!

4th Dam: Ronelee Rudolph Dimple

(2E-93 EEEEE DOM)

5-08 3 365 45920 3.7 1713 3.1 1428

LIFE 1582 164010 3.6 5900 3.2 5284

5th Dam: Select Mark Dolly

(4E-95 EEEEE GMD DOM)

6-07 3 365 45870 4.0 1846 3.1 1431

LIFE 3295 276300 3.6 9992 3.2 8964

6th Dam: Select Southwind Dinah

(2E-91 EEEEEV)

5-11 3 365 30080 3.7 1124 3.3 981

LIFE 1505 103810 3.9 4010 3.3 3456

7th Dam: Select Mars Tony Diana

(VG-86 VG-MS)

3-04 2 365 26200 4.2 1112 3.5 916

8th Dam: Dinah Select Wayne Dixie

(VG-85)

3-07 2 305 23460 4.0 935 3.4 789

9th Dam: Dew-Vale Cavalier Dinah-OC

(GP-83)

10th Dam: Dew-Vale Bootmaker Jolynn

(VG-86)

11th Dam: Dew-Vale Ideal Jolene

(VG-85)



Farnear-TBR-BH Varsity-ET
 Dam of Lot 21

21

IHG Tango Varsity 55689-ET

Born 5/23/2014 Reg. 840 3010354436 100%RHA

GTPI +2547 / GLPI +3160 / DGV +3271

PTA +1915M +88F +61P 72%R 8/2014

PTA +888NM +.06%F +.01%P

PTA +5.6PL 2.69SCS +1.8DPR 4.9%DCE

PTA +3.09T +3.03UDC +2.07FLC 71%R 8/2014

Innovative Holstein Genetics LLC
 clo Jeff Butler
 1710 BE 7750 S. Road
 Chebanse, IL 60922
 217/341-2437

Terms: Cash unless prior arrangements are made specifically with seller and sale management is advised of these special terms in advance of the sale.

MR WELCOME HILL TANGO-ET
70750485 TV TL TY TD

GTPI +2401

PTA +2178M +70F +58P 78%R 8/2014

PTA +747NM -.03%F -.03%P 100%US

PTA +4.2PL 2.73SCS +1.0DPR 5.4%DCE

PTA +2.98T +3.01UDC +2.26FLC 77%R 8/2014

FARNEAR-TBR-BH VARSITY-ET
71290935 TL TD

9K GTPI +2395 / GLPI +3275 / DGV +3371

PTA +1607M +83F +62P 72%R 8/2014

PTA +754NM +.09%F +.05%P

PTA +4.4PL 2.88SCS +1.1DPR 4.7%DCE

PTA +2.95T +2.44UDC +1.71FLC 72%R 8/2014

CAN GPA +1830M +91F +66P +11C +11MS

LOTTA-HILL SHOTTLE 41-ET 62942427
TR TV TL TY TD

GM GTPI +2224

PTA +1816M +61F +36P 99%R 8/2014

MS WELCOME COLBY TAYA-ET

840 3002918882 TY

VG-88 EEEV DOM 5-01

1-10 3 365 41240 3.3 1357 3.2 1333

SEAGULL-BAY SUPERSIRE-ET 69981349
TV TL TY TD

GTPI +2444

PTA +2467M +112F +79P 77%R 8/2014

PTA +2.40T +1.68UDC +1.17FLC 77%R 8/2014

VISION-GEN SH SHO A12037-ET 69517373

VG-87 VVV+V 2-09 GTPI +2118

PTA +971M +44F +30P 77%R 8/2014

PTA +452NM +.03%F +.00%P

PTA +2.6PL 2.83SCS +1.1DPR 6.4%DCE

PTA +3.24T +3.02UDC +1.91FLC 78%R 8/2014

2-02 2 327 28300 3.7 1045 3.4 968

3rd Dam: Ky-Blue GW Dana-ET
 (EX-91 EX-93-MS)

• Her 1st Choice Female sold for \$20,000 in the 2011 Maryland State Sale

4th Dam: BVK Outside Diana-ET

(2E-92 EEEVE DOM)

5-01 2 365 31920 3.5 1129 3.2 1034

5th Dam: MS Kingstead Chief Adeen-ET

(2E-94 EEEEE DOM)

3-05 2 310 30180 4.0 1209 3.6 1077

LIFE 1382 100760 4.0 4010 3.6 3649

2x Nominated All-American

2x Member of All-American Produce

Queen of the Breed Finalist!

Full Sister to Adeen:

Shoremar S Alicia-ET (3E-97 EEEEE)

6th Dam: C Aitkenbrae Starbuck Ada

(2E-94 EEEEE DOM)

2-05 2 362 25000 3.6 908 3.4 845

LIFE 1554 105150 3.4 3600 3.4 3554

All-American Produce of Dam 2000 & 2001

All-American Sr. 3-Year-Old 1990

Res. All-Time All-American 3-Year-Old 2003

1st 3-Yr-Old & Grand Champ Eastern Nat'l '90



Farnear-TBR-BH Vickie-ET
Dam of Lot 22



Vision-Gen Sh Sho A12037-ET
(VG-87 VG-MS 2Y)
2nd Dam of Lot 22

22

IHG Flame Vickie 55679-ET

Born 5/15/2014 Reg. 840 3010354426 99%RHA
 77K GTPI +2504 / GLPI +3389 / DGV +3436
 PTA +1217M +89F +51P 71%R 8/2014
 PTA +817NM +.16%F +.05%P
 PTA +5.4PL 2.62SCS +1.7DPR 4.8%DCE
 PTA +3.32T +2.86UDC +2.46FLC 69%R 8/2014
 CAN GPA +1519M +93F +66P +15C +13MS +10FL

Innovative Holstein Genetics LLC
c/o Jeff Butler
1710 BE 7750 S. Road
Chebanse, IL 60922
217/341-2437

Terms: Cash unless prior arrangements are made specifically with seller and sale management is advised of these special terms in advance of the sale.

VIEUXSAULE FLAME-ET 71699265
99% RHA TV TL TY
 50K GTPI +2503
 PTA +641M +91F +45P 74%R 8/2014
 PTA +868NM +.25%F +.09%P 100%US
 PTA +6.4PL 2.61SCS +2.6DPR 5.5%DCE
 PTA +2.94T +2.53UDC +2.49FLC 73%R 8/2014

FARNEAR-TBR-BH VICKIE-ET
71290953 TV
 GTPI +2423
 PTA +1838M +89F +59P 72%R 8/2014
 PTA +734NM +.08%F +.01%P
 PTA +3.9PL 2.81SCS +6DPR 5.3%DCE
 PTA +3.56T +2.69UDC +2.13FLC 72%R 8/2014

AMIGHETI NUMERO UNO-ET
7990915143ITA TV TL TY TD
 GTPI +2362
VIEUXSAULE FRED FELICIA-ET
106759895C 99% RHA TY
 VG-85-2Y CAN
 2-06 2 336 26843 6.0 1607 4.0 1071

SEAGULL-BAY SUPERSIRE-ET 69981349
TV TL TY TD
 VG-87 VVVV 3-07 GTPI +2444
 PTA +2467M +112F +79P +882NM 77%R 8/2014
 PTA +2.40T +1.68UDC +1.17FLC 77%R 8/2014
VISION-GEN SH SHO A12037-ET
69517373
 VG-87 VVV+V 2-09 GTPI +2118
 PTA +971M +44F +30P 77%R 8/2014
 PTA +452NM +.03%F +.00%P
 PTA +2.6PL 2.83SCS +1.1DPR 6.4%DCE
 PTA +3.24T +3.02UDC +1.91FLC 78%R 8/2014
 2-02 2 327 28300 3.7 1045 3.4 968

3rd Dam: Ky-Blue GW Dana-ET
 (EX-91 EX-93-MS)
 • Her 1st Choice Female sold for \$20,000 in the 2011 Maryland State Sale
4th Dam: BVK Outside Diana-ET
 (2E-92 EEEVE DOM)
 5-01 2 365 31920 3.5 1129 3.2 1034
5th Dam: MS Kingstead Chief Adeen-ET
 (2E-94 EEEEE DOM)
 3-05 2 310 30180 4.0 1209 3.6 1077
 LIFE 1382 100760 4.0 4010 3.6 3649
 2x Nominated All-American
 2x Member of All-American Produce
 Queen of the Breed Finalist!
 Full Sister to Adeen:
 Shoremar S Alicia-ET (3E-97 EEEEE)
6th Dam: C Aitkenbrae Starbuck Ada
 (2E-94 EEEEE DOM)
 2-05 2 362 25000 3.6 908 3.4 845
 LIFE 1554 105150 3.4 3600 3.4 3554
 All-American Produce of Dam 2000 & 2001
 All-American Sr. 3-Year-Old 1990
 Res. All-Time All-American 3-Year-Old 2003
 1st 3-Yr-Old & Grand Champ Eastern Nat'l '90



*Vision-Gen Sh Sho A12037-ET (VG-87 VG-MS 2Y)
2nd Dam of Lot 23*

23

IHG Tango Varsity 55691-ET

Born 5/24/2014 Reg. 840 3010354438 100%RHA

77K GTPI +2420 / GLPI +3170 / DGV +3276

PTA +1941M +96F +66P 72%R 8/2014

PTA +761NM +.09%F +.03%P

PTA +3.5PL 2.85SCS +.9DPR 6.4%DCE

PTA +2.92T +2.63UDC +1.74FLC 71%R 8/2014

CAN GPA +2011M +107F +77P +11C

*Innovative Holstein Genetics LLC
c/o Jeff Butler*

*1710 BE 7750 S. Road
Chebanse, IL 60922*

87/341-2437

Terms: Cash unless prior arrangements are made specifically with seller and sale management is advised of these special terms in advance of the sale.

**MR WELCOME HILL TANGO-ET
70750485 TV TL TY TD**

GTPI +2401

PTA +2178M +70F +58P 78%R 8/2014

PTA +747NM -.03%F -.03%P 100%US

PTA +4.2PL 2.73SCS +1.0DPR 5.4%DCE

PTA +2.98T +3.01UDC +2.26FLC 77%R 8/2014

**FARNEAR-TBR-BH VARSITY-ET
71290935 TL TD**

9K GTPI +2395 / GLPI +3275 / DGV +3371

PTA +1607M +83F +62P 72%R 8/2014

PTA +754NM +.09%F +.05%P

PTA +4.4PL 2.88SCS +1.1DPR 4.7%DCE

PTA +2.95T +2.44UDC +1.71FLC 72%R 8/2014

CAN GPA +1830M +91F +66P +11C +11MS

**LOTTA-HILL SHOTTLE 41-ET 62942427
TR TV TL TY TD**

GM GTPI +2224

PTA +1816M +61F +36P 99%R 8/2014

MS WELCOME COLBY TAYA-ET

840 3002918882 TY

VG-88 EEEV DOM 5-01

1-10 3 365 41240 3.3 1357 3.2 1333

**SEAGULL-BAY SUPERSIRE-ET 69981349
TV TL TY TD**

GTPI +2444

PTA +2467M +112F +79P 77%R 8/2014

PTA +2.40T +1.68UDC +1.17FLC 77%R 8/2014

VISION-GEN SH SHO A12037-ET 69517373

VG-87 VVV+V 2-09 GTPI +2118

PTA +971M +44F +30P 77%R 8/2014

PTA +452NM +.03%F +.00%P

PTA +2.6PL 2.83SCS +1.1DPR 6.4%DCE

PTA +3.24T +3.02UDC +1.91FLC 78%R 8/2014

2-02 2 327 28300 3.7 1045 3.4 968

3rd Dam: Ky-Blue GW Dana-ET

(EX-91 EX-93-MS)

• Her 1st Choice Female sold for \$20,000 in the 2011 Maryland State Sale

4th Dam: BVK Outside Diana-ET

(2E-92 EEEVE DOM)

5-01 2 365 31920 3.5 1129 3.2 1034

5th Dam: MS Kingstead Chief Adeen-ET

(2E-94 EEEEE DOM)

3-05 2 310 30180 4.0 1209 3.6 1077

LIFE 1382 100760 4.0 4010 3.6 3649

2x Nominated All-American

2x Member of All-American Produce

Queen of the Breed Finalist!

Full Sister to Adeen:

Shoremar S Alicia-ET (3E-97 EEEEE)

6th Dam: C Aitkenbrae Starbuck Ada

(2E-94 EEEEE DOM)

2-05 2 362 25000 3.6 908 3.4 845

LIFE 1554 105150 3.4 3600 3.4 3554

All-American Produce of Dam 2000 & 2001

All-American Sr. 3-Year-Old 1990

Res. All-Time All-American 3-Year-Old 2003

1st 3-Yr-Old & Grand Champ Eastern Nat'l '90



Harvue Tango Evies Diamond
Sells as Lot 24



Harvue Planet Evie-ET
(VG-87 VG-MS DOM)
2nd Dam of Lot 24

24

Harvue Tango Evies Diamond *TL *TD

David M. & Debra L. Hardesty
2308 Longmarsh Rd
Berryville, VA 22611
540-533-6075 (David)
540-514-1538 (Matt)

Born 2/28/2014 Reg. 73161556 100%RHA
9K GTPI +2518
PTA +1760M +96F +57P 72%R 8/2014
PTA +916NM +.11%F +.01%P
PTA +6.5PL 2.68SCS +1.4DPR 5.7%DCE
PTA +2.89T +2.83UDC +1.73FLC 72%R 8/2014
• **Min. Starting Bid \$45,000**

Terms: Cash unless prior arrangements are made specifically with seller and sale management is advised of these special terms in advance of the sale.

MR WELCOME HILL TANGO-ET
70750485 TV TL TY TD

GTPI +2401
PTA +2178M +70F +58P 78%R 8/2014
PTA +747NM -.03%F -.03%P 100%US
PTA +4.2PL 2.73SCS +1.0DPR 5.4%DCE
PTA +2.98T +3.01UDC +2.26FLC 77%R 8/2014

HARVUE IOTA EVIES JEWEL-ET
70505653

GP-83 ++G+V 2-06 6K GTPI +2123 / DGV +2803
PTA +1281M +70F +43P 77%R 8/2014
PTA +667NM +.08%F +.02%P
PTA +4.0PL 2.72SCS +1.4DPR 5.7%DCE
PTA +1.55T +1.62UDC +.27FLC 79%R 8/2014
2-04 2 163 16508 4.2 697 3.1 514 (Inc)

LOTTA-HILL SHOTTLE 41-ET 62942427
TR TV TL TY TD

GM GTPI +2224
PTA +1816M +61F +36P 99%R 8/2014
MS WELCOME COLBY TAYA-ET
840 3002918882 TY
VG-88 EEV DOM 5-01
1-10 3 365 41240 3.3 1357 3.2 1333

REGANCREST ALTAIOTA-ET 61898306
TV TL TY TD

GM GTPI +2190
PTA +2.37T +2.05UDC +1.74FLC 99%R 8/2014
HARVUE PLANET EVIE-ET 66051488 TL
VG-87 VEV+V DOM 3-02
50K GTPI +2046 / GLPI +2646 / DGV +2811
PTA +1558M +49F +43P 81%R 8/2014
PTA +594NM +5.3PL 2.63SCS -.6DPR 6.6%DCE
PTA +1.96T +1.70UDC +.39FLC 82%R 8/2014
2-02 2 365 29885 4.1 1238 3.1 923

3rd Dam: Harvue Shottle Esther-ET
(2E-90 EEVVE)
4-05 2 365 31440 3.4 1084 3.1 977
4th Dam: Harvue B Marshal Emerald-TW
(VG-85 VG-MS 2Y)
3-11 2 365 36790 3.7 1354 3.2 1183
LIFE 1810 143490 3.8 5488 3.4 4827
5th Dam: Harvue Prescott Ellie
(2E-91 EX-MS GMD)
4-10 2 365 38120 4.3 1623 3.3 1260
LIFE 2234 176860 4.4 7832 3.4 5987
6th Dam: Harvue Encore Emerald
(VG-86 VG-MS)
2-02 2 307 23390 4.0 943 3.3 778
7th Dam: Harvue Phil Miss Ella
(GP-83 GMD)
3-02 2 350 26880 4.0 1070 3.8 1020
LIFE 1452 116650 4.0 4665 3.7 4271
8th Dam: Patsown Marcus Ella
(VG-87 VG-MS)
4-10 2 300 20730 4.1 848 3.5 724
9th Dam: O-C-S-Dairy Pride Ultra
10th Dam: Derrwyn Marcus Ultimate
(2E-92 DOM)
5-05 3 365 38570 3.3 1268



Horstyle-RM Mano Cluster-ET (VG-85 VG-MS 2Y DOM)
 2nd Dam of Lot 25

25

Rickland Montross 5254-ET

Born 7/21/2014 Reg. 840 3015030825 99%RHA

13K GTPI +2447 / GLPI +3262 / DGV +3303

PTA +2498M +102F +78P 71%R 9/2014

PTA +833NM +.04%F +.01%P

PTA +4.5PL 2.88SCS -.2DPR 5%DCE

PTA +2.67T +2.04UDC +2.11FLC 70%R 9/2014

CAN GPA +2426M +103F +83P +11C

Rickert Brothers LLC
 W9135 Lincoln Rd
 Eldorado, WI 54932
 920/872-2027

High Milk, +2498M!
High Fat, +102F!
High Protein, +78P!

Terms: Cash unless prior arrangements are made specifically with seller and sale management is advised of these special terms in advance of the sale.

BACON-HILL MONTROSS-ET
71703339 TV TL TY TD

50K GTPI +2541

PTA +2835M +95F +83P 75%R 8/2014

PTA +877NM -.03%F -.01%P 100%US

PTA +4.6PL 2.81SCS +.3DPR 5.9%DCE

PTA +3.01T +2.45UDC +2.85FLC 73%R 8/2014

WA-DEL-DH BOOKEM CAMARA-ET
141758804 99%RHA

50K GTPI +2296 / DGV +3127

PTA +2131M +76F +81P 77%R 8/2014

PTA +663NM -.01%F +.06%P

PTA +2.3PL 2.92SCS -.2DPR 4.8%DCE

PTA +2.60T +1.80UDC +1.40FLC 77%R 8/2014

• Fresh and looks awesome.

• 1st Test Milking 90lbs. 4.7%F 3.2%P. 2nd Test Milking 102lbs. 4.9%F 3.4%P. Last Test Milking 112lbs. 3.8%F 3.4%P!

• 305D ME 33,000M & 1300F!

• This Family can make the Extreme ones!

• Camara has a daughter that is over 3,000M & 100P!!!

MOUNTFIELD SSI DCY MOGUL-ET 840
3006972816 TR TV TL TY TD

GTPI +2394

UNIQUE-STYLE BOLTON MONEY

139121711 TM TV TL TY

EX-91 VE+VE DOM 3-03 GTPI +2175

3-01 3 365 38430 4.2 1614 3.4 1320

2-00 2 360 25540 3.7 950 3.3 842

DE-SU BOOKEM-ET 66636657 99%RHA
TR TV TL TY TD

VG-86 VV+V 3-08 GM GTPI +2319

HORSTYLE-RW MANO CLUSTER-ET

69128832 TL TY

VG-85 +VG+V DOM 2-02 GTPI +2157

PTA +1400M +52F +61P 78%R 8/2014

PTA +521NM +.00%F +.07%P

PTA +1.2PL 2.76SCS +.2DPR 6.0%DCE

PTA +2.63T +2.27UDC +1.68FLC 79%R 8/2014

2-00 3 365 27960 4.1 1158 3.7 1022

3rd Dam: Lake-Effect Sho Clove-ET
 (EX-90 EVEVE DOM)

4-09 3 365 35930 3.8 1377 3.2 1139

• Sons in A.I.

4th Dam: Lake-Effect Marthn Camille
 (VG-85 VG-MS GMD DOM)

2-03 2 365 30350 3.5 1068 3.4 1021

5th Dam: Lake-Effect Spirit Colleen
 (2E-93 EEEEE GMD DOM)

6-10 2 365 40210 3.4 1381 3.0 1210

LIFE 1941 186330 3.3 6186 3.0 5636

6th Dam: Song-Meadow Merrill Crystal
 (VG-88 EX-MS)

3-09 2 287 24990 3.4 843 3.1 772

7th Dam: VG-85



Pine-Tree Ohio Num1 5311-ET
Dam of Lot 26



Hickorymea Signif Ohio-P-ET
(EX-90 EX-MS)
2nd Dam of Lot 26

26 Ri-Val-Re Mack Mouthy-ET *TL *TD *PO

Born 3/27/2014 Reg. 73697235 100%RHA
 9K GTPI +2309 / GLPI +2751 / DGV +2795
 PTA +1062M +77F +34P 72%R 8/2014
 PTA +715NM +.14%F +.01%P
 PTA +6.1PL 2.86SCS +2.1DPR 5.8%DCE
 PTA +2.83T +2.71UDC +1.30FLC 71%R 8/2014
 • **Outcross Polled!**

Jerry I. Jorgensen
 4257 Webberville Road
 Webberville, MI 48892
 517/712-0359

Terms: Cash unless prior arrangements are made specifically with seller and sale management is advised of these special terms in advance of the sale.

COYNE-FARMS SROCK MACK-ET
70801841 99%RHA TV TL TY TD
 GTPI +2314
 PTA +1286M +72F +39P 77%R 8/2014
 PTA +695NM +.09%F +.00%P 100%US
 PTA +5.7PL 2.91SCS +1.3DPR 4.6%DCE
 PTA +3.14T +2.66UDC +2.08FLC 77%R 8/2014

PINE-TREE OHIO NUM1 5311-ET
70782323 PO
 9K GTPI +2143
 PTA +1359M +69F +39P 72%R 8/2014
 PTA +577NM +.07%F -.01%P
 PTA +3.9PL 2.75SCS +.3DPR 5.9%DCE
 PTA +2.60T +1.80UDC +1.81FLC 72%R 8/2014
 • **Fresh and looks spectacular!**

LADYS-MANOR PL SHAMROCK-ET
68977120 TR TV TL TY TD
 VG-85 V+VV 2-06 GTPI +2141
FOXBERRY STREAM MYRA 619-ET
63203661 98%RHA
 VG-86 VV+V DOM 2-08
 2-02 3 365 30750 3.9 1204 3.2 993

AMIGHETI NUMERO UNO-ET
7990915143ITA TV TL TY TD
 GTPI +2362
 PTA +2.83T +2.72UDC +1.85FLC 77%R 8/2014
HICKORYMEA SIGNIF OHIO-P-ET
140759222 PO
 EX-90 VE+EE 4-05 GTPI +1893
 PTA +1136M +58F +33P 82%R 8/2014
 PTA +374NM +.06%F +.00%P
 PTA +1.3PL 2.88SCS -.8DPR 6.8%DCE
 PTA +2.19T +1.82UDC +1.08FLC 83%R 8/2014
 2-01 2 305 29910 3.8 1148 3.1 916
 3-01 2 304 24710 4.3 1069 3.5 869
 • **Sold for \$62,000 in the 2011 Pine-Tree Dairy Sale**

3rd Dam: Hickorymea Bosco Oval P-ET
 (EX-90 EEVVV)
 3-08 2 365 34440 3.4 1187 3.2 1087
 LIFE 1361 101190 3.6 3615 3.4 3398
4th Dam: Hickorymea Bwood Ossie-P-ET
 (EX-91 GMD DOM)
 4-06 2 365 33710 3.8 1269 3.3 1106
 LIFE 2163 149480 4.0 6027 3.5 5259
5th Dam: Hickorymea Elton Ovation P
 (VG-89 GMD DOM)
 9-05 2 365 33840 3.7 1261 3.0 1023
 LIFE 2790 217990 4.0 8632 3.3 7105
6th Dam: Hickorymea Lass Ovada P
 (VG-86 EX-MS *PO)
 8-02 2 365 24870 3.8 935 3.2 796
 LIFE 2266 140340 3.7 5142 3.3 4591
7th Dam: Hickorymea Hayday Olive
 (VG-88 VEVV)
 6-03 2 365 28330 3.5 989 3.1 871
8th Dam: Beshore East Star Gem Holly
 (VG-87)
 4-10 2 305 24510 3.7 916 3.0 741



Da-So-Burn Planet Palin-ET (EX-90 EEEVV)
2nd Dam of Lot 27

27

Midas-Touch Crab Peaches-ET

Born 5/21/2014 Reg. 840 3013514957 100%RHA

GTPI +2478 / GLPI +3123 / DGV +3268

PTA +1766M +47F +55P 71%R 8/2014

PTA +889NM +.05%F +.01%P

PTA +8.4PL 2.44SCS +1.8DPR 5.2%DCE

PTA +2.73T +2.61UDC +2.28FLC 68%R 8/2014

CAN GPA +1787M +44F +66P +13C +13MS +13FL

Midas Touch Holsteins
c/o David King
69 Halfway House Rd
Waddington, NY 13694
315/322-4162

Terms: Cash unless prior arrangements are made specifically with seller and sale management is advised of these special terms in advance of the sale.

DE-SU EPC CRABTREE 11336-ET 70626088

50K GTPI +2408

PTA +2264M +77F +63P 76%R 8/2014

PTA +843NM -.02%F -.02%P 100%US

PTA +6.4PL 2.61SCS +1.0DPR 5.2%DCE

PTA +2.44T +1.88UDC +1.57FLC 73%R 8/2014

WOODCREST CAMERON PAULA-ET 840 3010632093

GTPI +2236 / GLPI +2718 / DGV +2793

PTA +1649M +55F +48P 74%R 8/2014

PTA +661NM -.02%F -.01%P

PTA +5.0PL 2.71SCS +1.1DPR 6.8%DCE

PTA +2.71T +1.86UDC +2.10FLC 72%R 8/2014

• Fresh 7/14, looks to be an easy VG! Will be scored in September!

GENERATIONS EPIC-ET 11104016C

TV TL TY TD

EX-92 CAN GTPI +2214 (8/14)

DE-SU 385-ET 69490539

VG-86 VVVVV DOM 3-08

2-01 3 365 34910 3.6 1258 3.0 1056

SHEMA JEEVES CAMERON-ET

66747411 TV TL TY

GTPI +2137

DA-SO-BURN PLANET PALIN-ET

66173442

EX-90 EEEVV 4-11 GTPI +2076

PTA +2373M +71F +70P 84%R 8/2014

PTA +559NM +3.0PL 3.00SCS -1.6DPR 7.0%DCE

PTA +2.26T +1.00UDC +1.15FLC 85%R 8/2014

4-01 3 305 41250 3.5 1449 3.0 1245

2-03 3 365 38470 3.5 1364 3.2 1216

LIFE 926 103840 3.5 3666 3.3 3413

• Dam of Police at Select Sires, +2301 GTPI, +2445M +81F +78P +678NM

3rd Dam: Rabur Diehard Papaya-ET (VG-86 VG-MS)

3-04 2 365 34100 3.8 1309 3.3 1109

LIFE 1361 114520 3.8 4358 3.2 3665

4th Dam: Rabur Outside Pandora

(3E-91 EVEEE GMD DOM)

2-11 2 362 37330 3.6 1344 3.3 1222

LIFE 2523 190080 3.7 6988 3.2 6096

5th Dam: Rabur Rudolph Pair-ET

(3E-91 EEEVV GMD DOM)

6-05 2 338 38120 3.9 1484 3.1 1180

LIFE 2810 272240 3.6 9691 3.2 8710

6th Dam: Rabur Inspired Parallel-ET

(2E-92 EX-MS GMD DOM)

6-03 2 355 31530 3.7 1180 3.3 1039

LIFE 1743 130130 3.8 4946 3.4 4456

7th Dam: Rabur TT Pol Annie

(3E-91 GMD DOM)

9-00 2 365 35060 3.7 1306 3.1 1100

LIFE 2781 203460 3.5 7173 3.3 6052

8th Dam: Rabur M Pollyann

(EX-90 EX-MS GMD DOM)

7-09 2 365 37010 3.4 1249 3.2 1170

LIFE 2495 187680 3.6 6802 3.3 3166



B-Enterprise Super Gigi-ET (VG-86 VG-MS DOM 2Y)
2nd Dam of Lot 28 & 29

Innovative Holstein Genetics LLC
clo Jeff Butler
 1710 BE 7750 S. Road
 Chebanse, IL 60922
 217/341-2437

28

IHG Oak Georgia 57832-ET

Born 4/26/2014 Reg. 840 3010356579 99%RHA
 77K GTPI +2425 / GLPI +3311 / DGV +3466
 PTA +1865M +97F +73P 72%R 8/2014
 PTA +805NM +.10%F +.06%P
 PTA +4.1PL 2.84SCS +1.1DPR 4.7%DCE
 PTA +2.58T +1.86UDC +1.33FLC 71%R 8/2014
 CAN GPA +2244M +120F +96P

Terms: Cash unless prior arrangements are made specifically with seller and sale management is advised of these special terms in advance of the sale.

PINE-TREE ALTAOAK-ET 69169951
99% RHA TV TY TL TD
 GTPI +2316
 PTA +1735M +70F +58P 77%R 8/2014
 PTA +704NM +.03%F +.02%P 100%US
 PTA +4.1PL 2.58SCS +.8DPR 5.6%DCE
 PTA +2.52T +2.28UDC +1.38FLC 77%R 8/2014

FARNEAR-TBR-BH GEORGIA-ET
71290949 99%RHA
 GTPI +2449
 PTA +1534M +56F +55P 72%R 8/2014
 PTA +725NM +.00%F +.03%P
 PTA +5.2PL 2.78SCS +2.3DPR 4.4%DCE
 PTA +3.50T +2.87UDC +2.51FLC 72%R 8/2014

- Two daughters from Georgia sold for a total of \$287,000 in the 2014 International Intrigue Sale!
- Due in Jan. & looks incredible!
- Sold for \$98,000 in the 2013 Farnear Sale

RI-VAL-RE 2338 NIAGRA-ET 62067753
TR TV TL TD
 GM GTPI +2046
PINE-TREE LEIF SUZY-ET 66882395
98% RHA
 VG-89 V++EE DOM 5-03
 4-02 3 319 33340 4.0 1332 3.3 1099

DE-SU BKM MCCUTCHEN 1174-ET
69990138 99% RHA TV TL TY TD
 VG-88 VVVV 1-11 GTPI +2373
 PTA +1342M +67F +53P +656NM79%R 8/2014
 PTA +3.50T +3.21UDC +2.44FLC 79%R 8/2014
B-ENTERPRISE SUPER GIGI-ET 69386235
 VG-86 VV+VV DOM 2-05 GTPI +2249
 PTA +1914M +33F +49P 77%R 8/2014
 PTA +497NM +3.8PL 2.84SCS +2.1DPR 7.1%DCE
 PTA +3.02T +1.54UDC +1.89FLC 79%R 8/2014
 2-03 2 124 13660 3.5 480 3.1 419 (Inc)

3rd Dam: Brigeen Outside Gigi
 (2E-90 EEEEEV GMD DOM)
 5-08 2 365 60160 4.2 2522 3.1 1880
 1st ME Milk & 1st ME Fat
 LIFE 1578 167080 4.0 6600 3.2 5265
4th Dam: Brigeen Aer Gwyneth
 (2E-93 EX-MS GMD DOM)
 6-05 2 365 48150 3.3 1576 2.8 1371
 LIFE 2094 219870 3.3 7288 2.9 6372
5th Dam: Brigeen Integrity Gwen-ET
 (VG-86 GMD)
 3-07 2 365 39520 3.8 1518 2.6 1027
 LIFE 1478d 122980 3.6 4368 2.7 3303
6th Dam: Roylane Leadman Glory-ET
 (VG-89 GMD DOM)
 3-06 2 365 36360 3.6 1127 2.9 893
7th Dam: Western-Cascade Mark Bella
 (EX-91 GMD DOM)
 3-06 2 365 36360 3.7 1354 3.0 1091
8th Dam: Western-Cascade Bell Glory
 (2E-90 GMD DOM)
 7-10 2 305 34840 3.3 1155 3.0 1037
 LIFE 1525d 139210 3.6 5018 3.1 4295
9th Dam: Riceville Peachum Glory-OC
10th Dam: Echomont Citation Glory-OC
 (VG-85)
 5-04 2 365 27220 3.8 1050
11th Dam: Walsterway Count Glory (3E-90)
 7-05 2 365 27110 4.4 1183
 LIFE 2829 153424 4.6 7029
12th Dam: Walsterway Regius Gerry (EX-90)
 6-04 2 365 29820 4.9 1448



Beth Herge

Farnear-TBR-BH Georgia-ET
Dam of Lot 28 & 29

Innovative Holstein Genetics LLC
clo Jeff Butler
1710 BE 7750 S. Road
Chebanse, IL 60922
217/341-2437

29

IHG Oak Georgia 57824-ET

Born 4/26/2014 Reg. 840 3010356571 99%RHA
 77K GTPI +2420 / GLPI +3220 / DGV +3311
 PTA +1787M +51F +54P 72%R 8/2014
 PTA +748NM -.05%F +.00%P
 PTA +5.8PL 2.65SCS +2.3DPR 4.8%DCE
 PTA +3.09T +2.45UDC +2.36FLC 71%R 8/2014
 CAN GPA +2068M +69F +71P +15C +14MS

Terms: Cash unless prior arrangements are made specifically with seller and sale management is advised of these special terms in advance of the sale.

PINE-TREE ALTAOAK-ET 69169951
99% RHA TV TY TL TD
 GTPI +2316
 PTA +1735M +70F +58P 77%R 8/2014
 PTA +704NM +.03%F +.02%P 100%US
 PTA +4.1PL 2.58SCS +.8DPR 5.6%DCE
 PTA +2.52T +2.28UDC +1.38FLC 77%R 8/2014

RI-VAL-RE 2338 NIAGRA-ET 62067753
TR TV TL TD
 GM GTPI +2046
PINE-TREE LEIF SUZY-ET 66882395
98% RHA
 VG-89 V++EE DOM 5-03
 4-02 3 319 33340 4.0 1332 3.3 1099

FARNEAR-TBR-BH GEORGIA-ET
71290949 99%RHA
 GTPI +2449
 PTA +1534M +56F +55P 72%R 8/2014
 PTA +725NM +.00%F +.03%P
 PTA +5.2PL 2.78SCS +2.3DPR 4.4%DCE
 PTA +3.50T +2.87UDC +2.51FLC 72%R 8/2014
 • Two daughters from Georgia sold for a total of \$287,000 in the 2014 International Intrigue Sale!
 • Due in Jan. & looks incredible!
 • Sold for \$98,000 in the 2013 Farnear Sale

DE-SU BKM MCCUTCHEN 1174-ET
69990138 99% RHA TV TL TY TD
 VG-88 VVVV 1-11 GTPI +2373
 PTA +1342M +67F +53P +656NM79%R 8/2014
 PTA +3.50T +3.21UDC +2.44FLC 79%R 8/2014
B-ENTERPRISE SUPER GIGI-ET 69386235
 VG-86 VV+VV DOM 2-05 GTPI +2249
 PTA +1914M +33F +49P 77%R 8/2014
 PTA +497NM +3.8PL 2.84SCS +2.1DPR 7.1%DCE
 PTA +3.02T +1.54UDC +1.89FLC 79%R 8/2014
 2-03 2 124 13660 3.5 480 3.1 419 (Inc)

3rd Dam: Brigeen Outside Gigi
 (2E-90 EEEEV GMD DOM)
 5-08 2 365 60160 4.2 2522 3.1 1880
 1st ME Milk & 1st ME Fat
 LIFE 1578 167080 4.0 6600 3.2 5265
4th Dam: Brigeen Aer Gwyneth
 (2E-93 EX-MS GMD DOM)
 6-05 2 365 48150 3.3 1576 2.8 1371
 LIFE 2094 219870 3.3 7288 2.9 6372
5th Dam: Brigeen Integrity Gwen-ET
 (VG-86 GMD)
 3-07 2 365 39520 3.8 1518 2.6 1027
 LIFE 1478d 122980 3.6 4368 2.7 3303
6th Dam: Roylane Leadman Glory-ET
 (VG-89 GMD DOM)
 3-06 2 365 36360 3.6 1127 2.9 893
7th Dam: Western-Cascade Mark Bella
 (EX-91 GMD DOM)
 3-06 2 365 36360 3.7 1354 3.0 1091
8th Dam: Western-Cascade Bell Glory
 (2E-90 GMD DOM)
 7-10 2 305 34840 3.3 1155 3.0 1037
 LIFE 1525d 139210 3.6 5018 3.1 4295
9th Dam: Riceville Peachum Glory-OC
10th Dam: Echomont Citation Glory-OC
 (VG-85)
 5-04 2 365 27220 3.8 1050
11th Dam: Walsterway Count Glory (3E-90)
 7-05 2 365 27110 4.4 1183
 LIFE 2829 153424 4.6 7029
12th Dam: Walsterway Regius Gerry (EX-90)
 6-04 2 365 29820 4.9 1448



Da-So-Burn Burberry
Dam of Lot 30

30

Peak Burberry Chev 814-ET

Alta Genetics Inc
c/o Bob Welper
Watertown, WI 53094
262/378-0032

Born 5/9/2014 Reg. 840 3124553954 99%RHA

13K GTPI +2449 / GLPI +3155 / DGV +3166

PTA +1580M +74F +53P 71%R 8/2014

PTA +818NM +.06%F +.02%P

PTA +6.3PL 2.88SCS +1.6DPR 4.6%DCE

PTA +2.92T +2.70UDC +2.91FLC 70%R 8/2014

CAN GPA +1788M +74F +63P +11C +12MS

Terms: Cash unless prior arrangements are made specifically with seller and sale management is advised of these special terms in advance of the sale.

VEKIS CHEVROLET-ET

765206109NLD 99%RHA

50K GTPI +2313

PTA +2116M +77F +65P 77%R 8/2014

PTA +759NM -.01%F +.01%P 100%US

PTA +4.6PL 2.86SCS +1.2DPR 4.8%DCE

PTA +1.99T +1.63UDC +1.56FLC 77%R 8/2014

DA-SO-BURN BURBERRY 71792907

77K GTPI +2569 / DGV +3462

PTA +1191M +84F +48P 74%R 8/2014

PTA +906NM +.15%F +.04%P

PTA +7.3PL 2.66SCS +2.0DPR 4.7%DCE

PTA +3.36T +3.12UDC +3.01FLC 74%R 8/2014

CAN GPA +1265M +85F +54P +15C +15MS +13FL

• One of the highest GTPI Females in the World for her age group!

BADGER-BLUFF FANNY FREDDIE

60996956 99%RHA TV TL TY TD

GM GTPI +2214 (8/14)

LARCREST CHENOA-ETS 56264510

99%RHA

VG-87 VVVVVV DOM 3-00

2-04 2 365 35930 4.1 1487 3.5 1259

AMIGHETI NUMERO UNO-ET

7990915143ITA TV TL TY TD

GTPI +2362

PTA +2.83T +2.72UDC +1.85FLC 77%R 8/2014

DA-SO-BURN DORCY BECKA-ET 68972295

GP-82 +G+V+ 3-05 9K GTPI +2218

PTA +948M +85F +43P 79%R 8/2014

PTA +710NM +.19%F +.05%P

PTA +4.9PL 2.75SCS +4DPR 6.0%DCE

PTA +2.07T +1.82UDC +1.94FLC 80%R 8/2014

2-04 2 365 29380 4.9 1428 3.4 1001

3rd Dam: Da-So-Burn Oman Brandy-ET

(GP-83 VG-MS GMD DOM)

4-06 2 365 39370 4.8 1908 3.4 1322

LIFE 1271 108910 5.0 5431 3.7 4008

4th Dam: Da-So-Burn Mtoto Britany

(VG-88 EX-MS)

4-06 2 365 44030 4.4 1924 3.0 1336

LIFE 1165 119730 4.4 5264 3.1 3709

5th Dam: B-V Da-So Rudolph Brooke

(VG-86 GMD DOM)

4-11 2 365 39780 4.6 1849 3.5 1395

LIFE 1625 142440 4.5 6442 3.5 5043

6th Dam: Regancrest Aerostar Bea-ET

(2E-91 2E GMD DOM)

8-03 2 365 42570 4.0 1699 3.1 1325

LIFE 2422 192730 4.0 7800 3.3 6327

7th Dam: Regancrest Mark Chairman Bea

(2E-91 2E GMD)

6-00 2 365 33430 3.9 1316 3.1 1032

LIFE 2036 140130 4.1 5711 3.3 4616

8th Dam: Regancrest Board Chairman Bea

(EX-90 VEVE)

5-09 2 365 26010 4.1 1059 3.4 884

9th Dam: Regancrest Apache Standout Bea

(VG-86 EX-MS)

4-10 2 320 19070 4.0 766

LIFE 2432 131940 3.6 4744

10th Dam: Regancrest Standout Bertrand

VG-85 VG-MS)

4-01 2 355 17460 3.3 571



Welcome Uno Winney
Dam of Lot 31



Welcome Billion Wiommi-ET
(EX-90 EX-MS DOM)
2nd Dam of Lot 31

31

IHG Winney Jerod 55380-ET

Born 4/24/2014 Reg. 840 3010354127 99%RHA
77K GTPI +2414 / GLPI +3062 / DGV +3132
PTA +1271M +89F +54P 72%R 8/2014
PTA +883NM +.16%F +.06%P
PTA +6.2PL 2.75SCS +3.3DPR 4.4%DCE
PTA +2.03T +1.50UDC +1.24FLC 71%R 8/2014
CAN GPA +78F +43P +14C +14MS +10FL

Innovative Holstein Genetics LLC
c/o Jeff Butler
1710 BE 7750 S. Road
Chebanse, IL 60922
217/341-2437

Terms: Cash unless prior arrangements are made specifically with seller and sale management is advised of these special terms in advance of the sale.

DE-SU JEROD 1223-ET 69990187

TV TL TY TD
VG-85 V+E+ 3-05 GTPI +2299
PTA +1582M +78F +49P 77%R 8/2014
PTA +750NM +.08%F +.00%P 100%US
PTA +4.5PL 2.70SCS +1.9DPR 5.0%DCE
PTA +2.31T +2.32UDC +.67FLC 77%R 8/2014

DE-SU OBSERVER-ET 65917481

TR TV TL TY TD
EX-90 EVEV 4-06 GM GTPI +2164
RI-VAL-RE MICHAEL JASMINE
66473426 TY
GP-81 ++GG+ DOM 2-06
2-01 3 211 17220 3.8 659 3.3 561

WELCOME UNO WINNEY-ET 840

3010945855 99%RHA
50K GTPI +2450
PTA +1336M +64F +49P 74%R 8/2014
PTA +840NM +.06%F +.03%P
PTA +6.7PL 2.52SCS +2.2DPR 4.4%DCE
PTA +2.78T +2.76UDC +1.81FLC 74%R 8/2014
• Donor Dam, Great Flush History
• Sold over \$100,000 in Embryos

AMIGHETI NUMERO UNO-ET

7990915143ITA TV TL TY TD
GTPI +2362
WELCOME BILLION WIOMMI-ET
840 3001667136 99%RHA TV TY
EX-90 EEVVE DOM 5-04 GTPI +2057
PTA +661M +20F +33P 82%R 8/2014
PTA +523NM -.02%F +.05%P
PTA +4.4PL 2.72SCS +2.3DPR 5.4%DCE
PTA +2.03T +2.02UDC +1.18FLC 82%R 8/2014
1-11 3 365 29835 3.6 1066 3.5 1052
4-05 3 365 32749 4.0 1299

3rd Dam: Welcome Ramos Wilma-ET

(VG-85 +V++V GMD DOM 2Y)
1-11 3 365 31050 3.7 1141 3.3 1017

4th Dam: Welcome Manfred Willa

(VG-88 DOM)
3-10 3 365 38180 4.2 1591 3.5 1338

4th Dam: Welcome Patron Willowy-ET

(VG-86)
2-01 3 365 29750 4.1 1232 3.5 1030

5th Dam: Welcome Wintry-ET

(VG-87 VG-MS GMD DOM)
2-05 2 365 28700 4.1 1178 3.5 1002

6th Dam: Welcome Cleitus Winner

(VG-85 VG-MS GMD DOM)
5-06 2 365 25980 3.5 1262 3.2 1142

7th Dam: Welcome Neil Winter

(VG-86)
4-08 2 362 26320 3.4 883 3.6 942
LIFE 1532 103140 3.5 3631 3.5 3633



Silvermaple Damion Camomile (EX-95 EEEEE)
 Dam of Lots 32 & 33

32

1st Choice Atwood Female

• From 10 Atwood Females Due March 2015

Jeff Butler
 1710 BE 7750 S. Road
 Chebanse, IL 60922
 217/341-2437

Terms: Standard ET Terms unless special ET terms are approved by seller or sale management prior to the sale.
 (35% Down/balance due 3-4 months of age)

MAPLE-DOWNS-I G W ATWOOD-ET
8956379C TR TV TL TY TD

EX-90 EE+V 4-06 GTPI +1910
 PTA +325M +48F +15P 99%R 8/2014
 PTA +171NM +.14%F +.02%P 67%US
 PTA +.0PL 2.98SCS -2.7DPR 8.8%DCE
 PTA +4.79T +3.54UDC +3.86FLC 99%R 8/2014

SILVERMAPLE DAMION CAMOMILE
9732453C

EX-95 EEEEE 5-07
 3-03 2 365 32268 4.1 1327 3.6 1159
 2-03 2 313 20119 4.0 796 3.5 705
 4-03 2 158 11350 4.7 538 4.0 451
 5-02 2 356 34879 4.2 1461 3.1 1091
1st 4-Year-Old & Grand Champion BC Spring Show 2012
All-Canadian Jr. 3-Yr-Old '11 & Jr. 2-Yr-Old '10
All-American Jr. 3-Yr-Old '11 & Jr. 2-Yr-Old '10
Int. Champion Royal Winter Fair 2011
Int. Champ World Dairy Expo 2011
Res. Grand World Dairy Expo 2011
1st Jr. 3-Yr-Old Royal Winter Fair 2011
 • Sold for \$290,000 in the 2012 International Intrigue Sale

BRAEDALE GOLDWYN 10705608C TL

CAN GP-84-8Y Extra GM GTPI +1863
MD-DELIGHT DURHAM ATLEE-ET
131704103
 EX-92 EEEEE GMD DOM 4-06
 3-11 2 365 38290 5.5 2091 3.3 1249
All-American Sr. 3-Year-Old 2005

ERBACRES DAMION 130263722

TR TV TL TY TD
 EX-96 EEEE 11-01 GTPI +1476
 PTA +3.06T +2.01UDC +3.02FLC 99%R 8/2014
STANHOPE CAMILA GOLDWYN
7807926C
 VG-85-4Y CAN GTPI +1760
 4-01 2 365 30461 4.9 1486 3.3 1010
 3-01 2 321 22399 4.5 1003 3.5 791
 2-01 2 340 20697 4.4 913 3.4 697
 LIFE 4 Lact. 100651 4.7 4771 3.5 3481

3rd Dam: Kendu Triumphant Charity
 (CAN EX-93 3*)
 3-04 2 365 28519 3.7 1065 3.1 888
 HM Grand Champion Vancouver Island '06
 2nd 5-Yr-Old Vancouver Island 2006
4th Dam: Kendu Broker Cleopatra
 (CAN GP-83-2Y)
 3-01 2 321 22000 4.0 886 3.5 763
5th Dam: Elm Creft Tab Crystal
 (CAN VG-88-8Y)
 6-11 2 365 27661 3.9 1069 3.2 888
 LIFE 6 Lact. 142649 4.0 5681 3.3 4744



Silvermaple Damion Camomile (EX-95 EEEEE)

Dam of Lot 32 & 33

Butlerview Door Cadalac-ET

Born 12/4/2013 Reg. 840 3010354019 99%RHA

77K GTPI +2045 / GLPI +2735 / DGV +2667

PTA +391NM +.09%F +.08%P

PTA +3.0PL 2.55SCS +.6DPR 4.1%DCE

PTA +3.84T +3.08UDC +2.19FLC 73%R 8/2014

CAN GPA +18C +18MS +9FL +12DS

33

VAL-BISSON DOORMAN 107281711C

TV TL TY TD 99%RHA

50K GTPI +2370

PTA +1028M +60F +52P 78%R 8/2014

PTA +677NM +.09%F +.08%P 100%US

PTA +4.0PL 2.51SCS +.1DPR 4.3%DCE

PTA +3.96T +3.17UDC +2.28FLC 76%R 8/2014

SILVERMAPLE DAMION CAMOMILE

9732453C

EX-95 EEEEE 5-07

3-03 2 365 32268 4.1 1327 3.6 1159

2-03 2 313 20119 4.0 796 3.5 705

4-03 2 158 11350 4.7 538 4.0 451

5-02 2 356 34879 4.2 1461 3.1 1091

1st 4-Year-Old & Grand Champion BC Spring Show 2012

All-Canadian Jr. 3-Yr-Old '11 & Jr. 2-Yr-Old '10

All-American Jr. 3-Yr-Old '11 & Jr. 2-Yr-Old '10

Int. Champion Royal Winter Fair 2011

Int.Champ World Dairy Expo 2011

Res.Grand World Dairy Expo 2011

1st Jr. 3-Yr-Old Royal Winter Fair 2011

• Sold for \$290,000 in the 2012 International Intrigue Sale

DE-SU BOOKEM-ET 66636657 99%RHA

TR TV TL TY TD

VG-86 VV+V 3-08 GM GTPI +2319

VAL-BISSON SHOTTLE IMELDA-ET

106173432C

VG-85-2Y CAN

1-11 2 365 25531 4.2 1076 3.7 957

ERBACRES DAMION 130263722

TR TV TL TY TD

EX-96 EEEEE 11-01 GTPI +1476

PTA +3.06T +2.01UDC +3.02FLC 99%R 8/2014

STANHOPE CAMILA GOLDWYN

7807926C

VG-85-4Y CAN GTPI +1760

4-01 2 365 30461 4.9 1486 3.3 1010

3-01 2 321 22399 4.5 1003 3.5 791

2-01 2 340 20697 4.4 913 3.4 697

LIFE 4 Lact. 100651 4.7 4771 3.5 3481

Jeff Butler
1710 BE 7750 S. Road
Chebanse, IL 60922
217/341-2437

Terms: Cash unless prior arrangements are made specifically with seller and sale management is advised of these special terms in advance of the sale.

3rd Dam: Kendu Triumphant Charity

(CAN EX-93 3*)

3-04 2 365 28519 3.7 1065 3.1 888

HM Grand Champion Vancouver Island '06

2nd 5-Yr-Old Vancouver Island 2006

4th Dam: Kendu Broker Cleopatra

(CAN GP-83-2Y)

3-01 2 321 22000 4.0 886 3.5 763

5th Dam: Elm Creft Tab Crystal

(CAN VG-88-8Y)

6-11 2 365 27661 3.9 1069 3.2 888

LIFE 6 Lact. 142649 4.0 5681 3.3 4744



*Ms Dundee Belinda-ET (2E-95 EEEEE)
Dam of Lot 34*

34

1st Choice Doorman Female

• From 3 Doorman Females Due December 2014

• Outstanding Maternal Sister to these Doorman Females, Goldwyn Sr. 2-Year-Old at John Cunningham's, Petaluma, CA, Undeafated Sr. 2-Yr-Old in 2014!

1st Sr. 2-Year-Old CA State Fair & Int. Champion 2014

1st Sr. 2-Year-Old Western Spring Nat'l & Res. Int. Champion 2014

Will be scored soon, potential VG-88/89 2 year old with sensational mammary system, milking 90-100lbs.!

Jeff Butler
1710 BE 7750 S. Road
Chebanse, IL 60922
217/341-2437

Terms: Standard ET Terms unless special ET terms are approved by seller or sale management-prior to the sale.

(35% Down/balance due 3-4 months of age)

VAL-BISSON DOORMAN 107281711C

TV TL TY TD 99%RHA

50K GTPI +2370

PTA +1028M +60F +52P 78%R 8/2014

PTA +677NM +.09%F +.08%P 100%US

PTA +4.0PL 2.51SCS +.1DPR 4.3%DCE

PTA +3.96T +3.17UDC +2.28FLC 76%R 8/2014

DE-SU BOOKEM-ET 66636657 99%RHA

TR TV TL TY TD

VG-86 VV+V 3-08 GM GTPI +2319

VAL-BISSON SHOTTLE IMELDA-ET

106173432C

VG-85-2Y CAN

1-11 2 365 25531 4.2 1076 3.7 957

REGANCREST DUNDEE-ET 127640114

TV TL TY

EX-95 EEEV 6-08 GTPI +1365

PTA +2.08T +2.28UDC +.84FLC 99%R 8/2014

HILLS-HOPE LEDUC BECKY 130856647

EX-92 EEEVE 2E 6-03

5-01 2 365 37440 4.2 1563 3.0 1114

2-03 2 305 27080 3.4 922 3.0 818

1st Jr. 3-Year-Old & Res. Int. Champion Eastern

Spring National 2003

Nom. All-American Jr. 3-Year-Old 2003

1st Jr. 2-Year-Old Mideast Fall Nat'l 2002

MS DUNDEE BELINDA-ET 138512334

EX-95 EEEEE 2E 6-05

5-10 2 305 37757 4.9 1857 3.0 1127

4-09 2 365 35555 4.1 1447 3.1 1119

1-11 2 344 27294 5.5 1493 3.1 842

1st Aged Cow & Grand Champion IL State Fair 2014

1st Aged Cow & Grand Champion IL State Show 2014

1st Aged Cow, Senior & Reserve Grand Champion Illinois State Fair 2013

1st Aged Cow & Sr. Champion Illinois Championship '13

• Sold for \$76,000 in the Parade of Perfection Sale 2010

• Belinda looks better than ever and will be a strong candidate at Expo and Royal!!

Belinda's Show Records 2009-2012:

- 3rd 5-Year Old & Best Bred & Owned 5-Year Old WDE 2012
- 1st 5-Year Old, Best Udder, Best Bred & Owned & Grand Champion IL Championship Show 2012
- 2nd 4-Year-Old & Reserve Grand Champion Mid West Spring National 2011
- Grand Champion Best Bred & Owned Mid West Spring National 2011
- Nominated All-American Jr. 3-Year-Old 2010
- 3rd Jr. 3-Year-Old World Dairy Expo 2010
- Nominated All-American Jr. 2-Year-Old 2009
- 4th Jr. 2-Year-Old World Dairy Expo 2009
- 1st Jr. 2-Year-Old & Int. champion WDE Jr. Show 2009

3rd Dam: Hills-Hope Mandel Barbara

(EX-90 EVEEV)

4-09 3 365 32470 3.8 1235 2.9 942

3-05 3 365 24440 3.8 938 3.0 744



BVK Atwood Abrianna-ET (EX-92 EX-MS)
 Dam of Lot 35

35

Butlerview Gold Ajay-ET *BL *TD

Born 9/3/2013 Reg. 840 3012559708 100%RHA
 77K GTPI +1748
 PTA +3.36T +2.55UDC +3.07FLC 77%R 8/2014

Jeff Butler
 1710 BE 7750 S. Road
 Chebanse, IL 60922
 217/341-2437

Terms: Cash unless prior arrangements are made specifically with seller and sale management is advised of these special terms in advance of the sale.

BRAEDALE GOLDWYN 10705608C TL
 GP-84-8Y CAN Extra GM GTPI +1879
 PTA -9M +31F +13P 99%R 4/2014
 PTA +312NM +.12%F +.05%P 9%US
 PTA +.7PL 2.66SCS -.1DPR 5.3%DCE
 PTA +2.80T +2.45UDC +2.36FLC 99%R 4/2014

SHOREMAR JAMES 5902195C TV TL
 GP-81-2Y CAN GM
BRAEDALE BALER TWINE-ETS
6860888C TL
 CAN VG-86-2Y 33*
 2-01 2 365 30906 4.9 1521 3.4 1052

BVK ATWOOD ABRIANNA-ET
140658941 BL TD
 EX-92 EEEVE 3-05
 2-02 2 305 21047 4.0 835 3.3 690
 3-02 2 283 23792 5.1 1202 3.4 802 (Inc)
 Res. All-American Jr. 3-Year-Old 2013
 2nd Jr. 3-Year-Old World Dairy Expo 2013
 1st Jr. 3 Yr-Old & Grand Champion IL State Fair 2013
 • Topped the 2012 Impact of Ada Sale at \$49,000
 • Full Sister to:
 BVK Atwood Arianna-ET (EX-92 EX-MS)
 1st Jr. 3 Year Old New York Spring 2013
 Unanimous All-American Jr. 2-Year-Old 2012
 All-Canadian Jr. 2-Year-Old 2012
 • Another Full Sister, BVK Atwood Andrea (EX-92),
 was 3rd Jr. 3-Yr-Old WDE 2013 and HM All-American!!

MAPLE-DOWNS-I G W ATWOOD
8956379C TV TR TL TD
 EX-90 EE+V 4-06 GTPI +1942
MS KINGSTEAD CHIEF ADEEN-ET
17302711 BL
 EX-94 EEEEE 2E DOM 6-07
 3-05 2 310 30180 4.0 1209 3.6 1077
 6-04 2 365 28820 4.1 1191 3.5 1013
 LIFE 1382 100760 4.0 4010 3.6 3649
 • 2 Member All-American Produce
 • Nom. All-American Jr. 3-Year-Old
 • Nom. All-American 4-Year-Old
 • Dam of 27 VG & 24 EX Offspring
 • Adeen's Shottle daughter Sold for \$39,000 in the
 2009 International Intrigue Sale

Full Sisters to the Dam:

BVK Atwood Arianna-ET
 (EX-92 EX-MS)
 1st Jr. 3 Year Old New York Spring 2013
 Unanimous All-American Jr. 2-Year-Old 2012
 All-Canadian Jr. 2-Year-Old 2012

BVK Atwood Andrea (EX-92)
 3rd Jr. 3-Yr-Old WDE 2013
 HM All-American Jr. 3-Year-Old

3rd Dam: C Aitkenbrae Starbuck Ada
 (2E-94 EEEEE DOM)
 2-05 2 362 25000 3.6 908 3.4 845
 LIFE 137740 3.4 4747 3.2 4389
 All-American Produce of Dam 2000 & 2001
 All-American Sr. 3-Year-Old 1990
 Res. All-Time All-American 3-Year-Old 2003
 1st 3-Yr-Old & Grand Champ Eastern Nat'l '90



Ammon-Peachey Shauna-ET (VG-87 VG-MS 2Y)
2nd Dam of Lot 36

36

Ms Favreautiere New Life-ET

Born 6/3/2014 Reg. 840 3125202100 99%RHA

9K GTPI +2423 / GLPI +3211 / DGV +3257

PTA +1825M +100F +64P 70%R 8/2014

PTA +847NM +.12%F +.03%P

PTA +4.1PL 2.47SCS +.2DPR 5.9%DCE

PTA +2.48T +2.38UDC +1.65FLC 68%R 8/2014

CAN GPA +1761M +104F +71P +11C +12MS

*Trans America &
Ferme Favreau & Fils Inc.
4865 Blvd Lauier Quest
St-Hyacinthe, QC J2S3V4
Canada
450/493-8143*

Terms: Cash unless prior arrangements are made specifically with seller and sale management is advised of these special terms in advance of the sale.

Huge Fat, +100F!

**Her numbers should go up in
December!**

DE-SU NOMINEE-ET 70626023

99%RHA TY

GTPI +2317

PTA +1398M +62F +55P 74%R 8/2014

PTA +766NM +.04%F +.05%P 100%US

PTA +5.0PL 2.58SCS +2.3DPR 5.7%DCE

PTA +1.90T +1.77UDC +1.70FLC 73%R 8/2014

SEAGULL-BAY SH MIRANDA-ET

71618863

50K GTPI +2432 / GLPI +3202 / DGV +3293

PTA +2062M +101F +67P 75%R 8/2014

PTA +894NM +.09%F +.02%P

PTA +5.5PL 2.65SCS +.1DPR 5.4%DCE

PTA +2.28T +2.19UDC +1.58FLC 74%R 8/2014

• Due early October and is a very solid & correct female!

AMIGHETI NUMERO UNO-ET

7990915143ITA TV TL TY TD

GTPI +2362

COYNE-FARMS MASS JILL-ET 68677629

99%RHA

GTPI +2139

MOUNTFIELD SSI DCY MOGUL-ET 840

3006972816 TR TV TL TY TD

GTPI +2394

PTA +1643M +90F +57P +853NM 84%R 8/2014

PTA +2.95T +3.06UDC +2.91FLC 78%R 8/2014

AMMON-PEACHEY SHAUNA-ET 66228178

VG-87 VEV+V 2-04 GTPI +2131

PTA +1926M +70F +60P 83%R 8/2014

PTA +563NM +3.0PL 2.84SCS -.3DPR 6.0%DCE

PTA +2.50T +1.42UDC +.64FLC 85%R 8/2014

2-01 3 365 35116 4.1 1427 3.3 1146

• 12 sons already accepted into AI!!

• Her 1st Choice Females have sold for \$102,000 & \$100,000

• Shauna has many high GTPI & high GLPI sons in A.I. including: Supersire, Headliner, Sargeant & Shaw.

3rd Dam: Pine-Tree Martha Sheen-ET

(VG-86 VV+VV DOM)

1-11 3 365 31210 4.2 1305 3.3 1027

4th Dam: Pine-Tree Missy Martha-ET

(VG-86 VVV+V DOM)

2-02 3 365 34730 3.6 1266 3.3 1135

• Sons in AI

5th Dam: Wesswood-HC Rudy Missy-ET

(3E-92 EEEEE GMD DOM)

4-11 3 365 40880 4.1 1665 3.4 1385

3rd OH Protein

LIFE 1262 119610 4.1 4885 3.4 4031

6th Dam: Wesswood Elton Mimi

(EX-90 EX-MS GMD DOM)

3-05 2 365 35380 3.3 1160 3.0 1054

7th Dam: Wesswood Mandingo Ivy

(VG-87)

6-05 2 365 36330 3.6 1305 3.0 1087

LIFE 144062 3.4 4934 3.1 4411

8th Dam: Wesswood Astro Matt Ester

(VG-87 GMD DOM)

9th Dam: Wesswood Bell Claudette

(VG-87 GMD DOM)

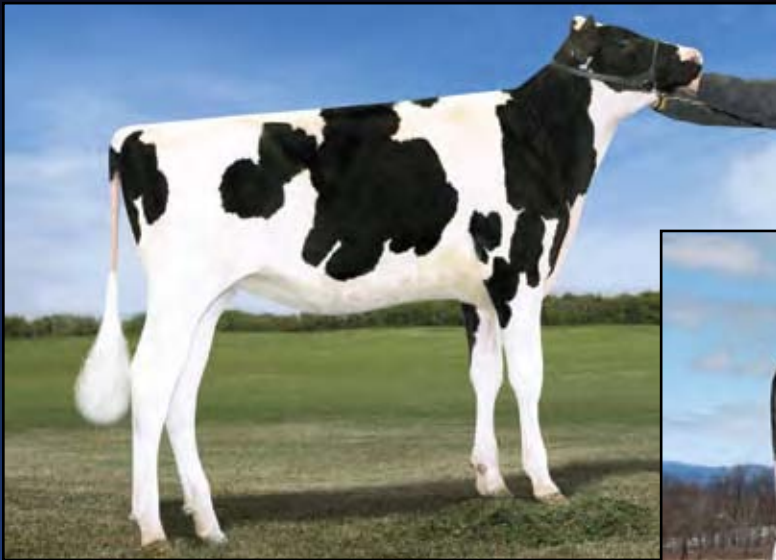

Ms Welcome Uno Tarina-ET
 Dam of Lots 37-39



Ms Welcome Colby Taya-ET
 (VG-88 DOM)
 2nd Dam of Lots 37 - 39

37

Ms Tarina Chv 57879-ET

Born 5/26/2014 Reg. 840 3010356626 99%RHA
 77K GTPI +2391 / GLPI +3089 / DGV +3194
 PTA +2001M +84F +62P 72%R 8/2014
 PTA +811NM +.04%F +.01%P
 PTA +4.7PL 2.79SCS +1.7DPR 4.8%DCE
 PTA +2.32T +1.93UDC +1.97FLC 71%R 8/2014
 CAN GPA +2157M +84F +73P

High Milk, +2001M!!

VEKIS CHEVROLET-ET
765206109NLD 99%RHA

50K GTPI +2313
 PTA +2116M +77F +65P 77%R 8/2014
 PTA +759NM -.01%F +.01%P 100%US
 PTA +4.6PL 2.86SCS +1.2DPR 4.8%DCE
 PTA +1.99T +1.63UDC +1.56FLC 77%R 8/2014

MS WELCOME UNO TARINA-ET
840 3009276290

GTPI +2431
 PTA +1810M +88F +58P 75%R 8/2014
 PTA +758NM +.08%F +.01%P
 PTA +3.6PL 2.73SCS +1.6DPR 5.3%DCE
 PTA +3.14T +2.40UDC +2.69FLC 74%R 8/2014

BADGER-BLUFF FANNY FREDDIE
60996956 99%RHA TV TL TY TD

GM GTPI +2214 (8/14)
LARCREST CHENOA-ETS 56264510
 99%RHA
 VG-87 VVVVV DOM 3-00
 2-04 2 365 35930 4.1 1487 3.5 1259

AMIGHETI NUMERO UNO-ET
7990915143ITA TV TL TY TD

GTPI +2362
MS WELCOME COLBY TAYA-ET
840 3002918882 TY
 VG-88 EEEVV DOM 5-01 GTPI +2117
 PTA +2203M +45F +55P 86%R 8/2014
 PTA +494NM +1.6PL 2.86SCS +5DPR 5.4%DCE
 PTA +2.45T +2.16UDC +1.93FLC 87%R 8/2014
 1-10 3 365 41240 3.3 1357 3.2 1333

- *Dam of Tango, +2401 GTPI, +774NM, 3.4IT*
- *Contracted for Sons & Embryos.*
- *Embryos have been exported to Japan*

*J. Butler, Maverick,
 D.Rudin & P. Carroll
 clo Jeff Butler
 1710 BE 7750 S. Road
 Chebanse, IL 60922
 217/341-2437*

Terms: Cash unless prior arrangements are made specifically with seller and sale management is advised of these special terms in advance of the sale.

3rd Dam: Clear-Echo FBI 1461-ET
 (EX-90 EX-MS)

2-00 3 365 36230 3.5 1261 3.1 1121
4th Dam: Clear-Echo 2635 Bol 1204-ET
 (VG-88 VEVVV DOM)

4-06 2 365 43950 3.7 1612 2.9 1295
5th Dam: Clear-Echo Addisn Thea 635
 (VG-85 VG-MS GMD)

1-11 2 365 33310 3.8 1272 3.1 1041
6th Dam: Clear-Echo Matt Thea 380-ET
 (GP-83 3Y)

2-10 2 343 27800 3.5 962 3.1 866
7th Dam: Clear-Echo Lake Thea-ET
 (EX-90 EEE+V)

4-03 3 330 33040 4.1 1343 3.1 1017
 2-04 2 365 26220 4.2 1108 3.3 854

8th Dam: Caernarvon Thor Shea-ET
 (EX-90 EEE+E)

4-04 2 365 30460 4.9 1499 3.4 1033
9th Dam: Cabin-Run Mark Star-ET
 (VG-86 VG-MS GMD DOM)

4-02 2 365 34260 3.9 1336 3.2 1094
10th Dam: Gay-Ridge Spirit Stacey
 (VG-86 VG-MS GMD DOM)

5-04 2 365 33670 4.4 1492 2.8 939
 LIFE 2472 162850 3.9 6358 3.4 4956



Ms Welcome Uno Tarina-ET
 Dam of Lots 37-39

38

Ms Tarinas Mack Tabi-ET

High Fat, +100F!!
 Should go up on the Dec.
 genomic run!

Born 4/22/2014 Reg. 840 3124584733 99%RHA
 77K GTPI +2424 / GLPI +2995 / DGV +3093
 PTA +1597M +100F +53P 72%R 8/2014
 PTA +813NM +.15%F +.02%P
 PTA +5.3PL 2.76SCS +.8DPR 4.9%DCE
 PTA +3.09T +2.35UDC +1.95FLC 71%R 8/2014
 CAN GPA +1286M +92F +50P +12C +11MS

COYNE-FARMS SROCK MACK-ET
70801841 99%RHA TV TL TY TD
 GTPI +2314
 PTA +1286M +72F +39P 77%R 8/2014
 PTA +695NM +.09%F +.00%P 100%US
 PTA +5.7PL 2.91SCS +1.3DPR 4.6%DCE
 PTA +3.14T +2.66UDC +2.08FLC 77%R 8/2014

MS WELCOME UNO TARINA-ET
840 3009276290
 GTPI +2431
 PTA +1810M +88F +58P 75%R 8/2014
 PTA +758NM +.08%F +.01%P
 PTA +3.6PL 2.73SCS +1.6DPR 5.3%DCE
 PTA +3.14T +2.40UDC +2.69FLC 74%R 8/2014

LADYS-MANOR PL SHAMROCK-ET
68977120 TR TV TL TY TD
 VG-85 V+VV 2-06 GTPI +2141
FOXBERRY STREAM MYRA 619-ET
63203661 98%RHA
 VG-86 VV+V DOM 2-08
 2-02 3 365 30750 3.9 1204 3.2 993

AMIGHETI NUMERO UNO-ET
7990915143ITA TV TL TY TD
 GTPI +2362
MS WELCOME COLBY TAYA-ET
840 3002918882 TY
 VG-88 EEEVV DOM 5-01 GTPI +2117
 PTA +2203M +45F +55P 86%R 8/2014
 PTA +494NM +1.6PL 2.86SCS +.5DPR 5.4%DCE
 PTA +2.45T +2.16UDC +1.93FLC 87%R 8/2014
 1-10 3 365 41240 3.3 1357 3.2 1333
 • Dam of Tango, +2401 GTPI, +774NM, 3.4IT
 • Contracted for Sons & Embryos.
 • Embryos have been exported to Japan

J. Butler, Maverick,
D. Rudin & P. Carroll
 c/o Jeff Butler
 1710 BE 7750 S. Road
 Chebanse, IL 60922
 217/341-2437

Terms: Cash unless prior arrangements are made specifically with seller and sale management is advised of these special terms in advance of the sale.

3rd Dam: Clear-Echo FBI 1461-ET
 (EX-90 EX-MS)
 2-00 3 365 36230 3.5 1261 3.1 1121
4th Dam: Clear-Echo 2635 Bol 1204-ET
 (VG-88 VEVVV DOM)
 4-06 2 365 43950 3.7 1612 2.9 1295
5th Dam: Clear-Echo Addisn Thea 635
 (VG-85 VG-MS GMD)
 1-11 2 365 33310 3.8 1272 3.1 1041
6th Dam: Clear-Echo Matt Thea 380-ET
 (GP-83 3Y)
 2-10 2 343 27800 3.5 962 3.1 866
7th Dam: Clear-Echo Lake Thea-ET
 (EX-90 EEE+V)
 4-03 3 330 33040 4.1 1343 3.1 1017
 2-04 2 365 26220 4.2 1108 3.3 854
8th Dam: Caernarvon Thor Shea-ET
 (EX-90 EEE+E)
 4-04 2 365 30460 4.9 1499 3.4 1033
9th Dam: Cabin-Run Mark Star-ET
 (VG-86 VG-MS GMD DOM)
 4-02 2 365 34260 3.9 1336 3.2 1094
10th Dam: Gay-Ridge Spirit Stacey
 (VG-86 VG-MS GMD DOM)
 5-04 2 365 33670 4.4 1492 2.8 939
 LIFE 2472 162850 3.9 6358 3.4 4956



Ms Welcome Colby Taya-ET (VG-88 DOM)
2nd Dam of Lots 37 - 39

39

Ms Tarinas Mack 57871-ET

Born 5/24/2014 Reg. 840 3010356618 99%RHA
77K GTPI +2422 / GLPI +2938 / DGV +3005
PTA +1734M +74F +57P 73%R 8/2014
PTA +773NM +.04%F +.02%P
PTA +4.8PL 2.73SCS +2.4DPR 4.4%DCE
PTA +2.80T +2.32UDC +1.91FLC 71%R 8/2014

*J. Butler, Maverick,
D.Rudin & P. Carroll
c/o Jeff Butler
1710 BE 7750 S. Road
Chebanse, IL 60922
217/341-2437*

Terms: Cash unless prior arrangements are made specifically with seller and sale management is advised of these special terms in advance of the sale.

COYNE-FARMS SROCK MACK-ET
70801841 99%RHA TV TL TY TD
GTPI +2314
PTA +1286M +72F +39P 77%R 8/2014
PTA +695NM +.09%F +.00%P 100%US
PTA +5.7PL 2.91SCS +1.3DPR 4.6%DCE
PTA +3.14T +2.66UDC +2.08FLC 77%R 8/2014

MS WELCOME UNO TARINA-ET
840 3009276290
GTPI +2431
PTA +1810M +88F +58P 75%R 8/2014
PTA +758NM +.08%F +.01%P
PTA +3.6PL 2.73SCS +1.6DPR 5.3%DCE
PTA +3.14T +2.40UDC +2.69FLC 74%R 8/2014

LADYS-MANOR PL SHAMROCK-ET
68977120 TR TV TL TY TD
VG-85 V+VV 2-06 GTPI +2141
FOX BERRY STREAM MYRA 619-ET
63203661 98% RHA
VG-86 VV+V DOM 2-08
2-02 3 365 30750 3.9 1204 3.2 993

AMIGHETI NUMERO UNO-ET
7990915143ITA TV TL TY TD
GTPI +2362
MS WELCOME COLBY TAYA-ET
840 3002918882 TY
VG-88 EEEVV DOM 5-01 GTPI +2117
PTA +2203M +45F +55P 86%R 8/2014
PTA +494NM +1.6PL 2.86SCS +5DPR 5.4%DCE
PTA +2.45T +2.16UDC +1.93FLC 87%R 8/2014
1-10 3 365 41240 3.3 1357 3.2 1333
• *Dam of Tango, +2401 GTPI, +774NM, 3.AIT*
• *Contracted for Sons & Embryos.*
• *Embryos have been exported to Japan*

3rd Dam: Clear-Echo FBI 1461-ET
(EX-90 EX-MS)
2-00 3 365 36230 3.5 1261 3.1 1121
4th Dam: Clear-Echo 2635 Bol 1204-ET
(VG-88 VEVVV DOM)
4-06 2 365 43950 3.7 1612 2.9 1295
5th Dam: Clear-Echo Addisn Thea 635
(VG-85 VG-MS GMD)
1-11 2 365 33310 3.8 1272 3.1 1041
6th Dam: Clear-Echo Matt Thea 380-ET
(GP-83 3Y)
2-10 2 343 27800 3.5 962 3.1 866
7th Dam: Clear-Echo Lake Thea-ET
(EX-90 EEE+V)
4-03 3 330 33040 4.1 1343 3.1 1017
2-04 2 365 26220 4.2 1108 3.3 854
8th Dam: Caernarvon Thor Shea-ET
(EX-90 EEE+E)
4-04 2 365 30460 4.9 1499 3.4 1033
9th Dam: Cabin-Run Mark Star-ET
(VG-86 VG-MS GMD DOM)
4-02 2 365 34260 3.9 1336 3.2 1094
10th Dam: Gay-Ridge Spirit Stacey
(VG-86 VG-MS GMD DOM)
5-04 2 365 33670 4.4 1492 2.8 939
LIFE 2472 162850 3.9 6358 3.4 4956

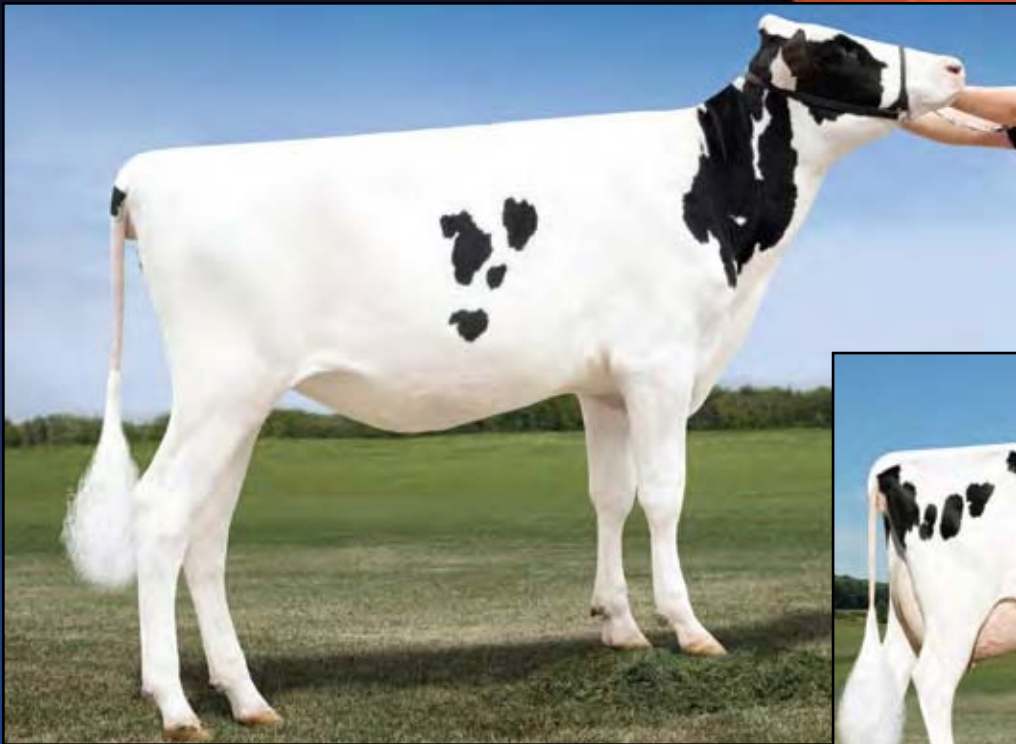

Sandy-Valley Uno Paxton-ET
 Dam of Lot 40



Pine-Tree Monica Planeta-ET
 (VG-86 VG-MS DOM)
 2nd Dam of Lot 40

40

Peak Paxton Tango 773-ET

Born 2/17/2014 Reg. 840 3014466151 100%RHA

9K GTPI +2421 / GLPI +2954 / DGV +2969
 PTA +1419M +70F +46P 71%R 8/2014
 PTA +857NM +.07%F +.01%P
 PTA +7.1PL 2.72SCS +2.9DPR 4.3%DCE
 PTA +2.29T +2.20UDC +1.98FLC 70%R 8/2014
 CAN GPA +1083M +63F +46P

Peak Genetics
 c/o Kyle Demmer
 563/451-5376

Terms: Cash unless prior arrangements are made specifically with seller and sale management is advised of these special terms in advance of the sale.

MR WELCOME HILL TANGO-ET
70750485 TV TL TY TD

GTPI +2401
 PTA +2178M +70F +58P 78%R 8/2014
 PTA +747NM -.03%F -.03%P 100%US
 PTA +4.2PL 2.73SCS +1.0DPR 5.4%DCE
 PTA +2.98T +3.01UDC +2.26FLC 77%R 8/2014

LOTTA-HILL SHOTTLE 41-ET 62942427
TR TV TL TY TD

GM GTPI +2224
 PTA +1816M +61F +36P 99%R 8/2014
MS WELCOME COLBY TAYA-ET
840 3002918882 TY
 VG-88 EEEV DOM 5-01
 1-10 3 365 41240 3.3 1357 3.2 1333

SANDY-VALLEY UNO PAXTON-ET
70811742 TV TL TY TD

GTPI +2440 / DGV +3276
 PTA +1027M +77F +51P 74%R 8/2014
 PTA +861NM +.15%F +.07%P
 PTA +7.3PL 2.62SCS +2.0DPR 5.5%DCE
 PTA +2.64T +2.19UDC +1.74FLC 74%R 8/2014
 • Full Sister has a Halogen Son in Canada, +2630
 GTPI, +988NM (7/14).

AMIGHETI NUMERO UNO-ET
7990915143ITA TV TL TY TD

GTPI +2362
 PTA +2.83T +2.72UDC +1.85FLC 77%R 8/2014
PINE-TREE MONICA PLANETA-ET 69169491
 VG-86 VV++V DOM 3-04 GTPI +2189
 PTA +1629M +60F +57P 82%R 8/2014
 PTA +656NM +.00%F +.03%P
 PTA +5.4PL 2.63SCS -.2DPR 6.4%DCE
 PTA +2.39T +1.46UDC +.81FLC 83%R 8/2014
 2-01 2 365 30675 3.7 1146 3.6 1112

3rd Dam: Pine-Tree Monica Suela
 (VG-87 DOM)
 1-11 3 305 27630 3.4 935 3.2 875
4th Dam: Pine-Tree Missy Monica
 (VG-85 DOM)
 4-11 3 305 36010 3.5 1248 2.9 1035
5th Dam: Wesswood-HC Rudy Missy-ET
 (3E-92 EEEEE GMD DOM)
 4-11 3 365 40880 4.1 1665 3.4 1385
 3rd OH Protein
 LIFE 1262 119610 4.1 4885 3.4 4031
6th Dam: Wesswood Elton Mimi
 (EX-90 EX-MS GMD DOM)
 3-05 2 365 35380 3.3 1160 3.0 1054
7th Dam: Wesswood Mandingo Ivy
 (VG-87)
 6-05 2 365 36330 3.6 1305 3.0 1087
 LIFE 144062 3.4 4934 3.1 4411
8th Dam: Wesswood Astro Matt Ester
 (VG-87 GMD DOM)
9th Dam: Wesswood Bell Claudette
 (VG-87 GMD DOM)



Alna Mogul Rosa
 Dam of Lot 41

41

Peak Rosa Jacey 834-ET

Born 6/19/2014 Reg. 840 3125475790 99%RHA
 13K GTPI +2413 / GLPI +3197 / DGV +3183
 PTA +1588M +75F +57P 72%R 8/2014
 PTA +802NM +.06%F +.03%P
 PTA +4.8PL 2.69SCS +2.1DPR 5.4%DCE
 PTA +2.45T +2.35UDC +2.38FLC 70%R 8/2014
 CAN GPA +1631M +80F +63P

Alta Genetics Inc
c/o Bob Welper
 Watertown, WI 53094
 262/378-0032

Terms: Cash unless prior arrangements are made specifically with seller and sale management is advised of these special terms in advance of the sale.

COYNE-FARMS JACEY CRI-ET
70541519

GTPI +2387
 PTA +1572M +63F +62P 77%R 8/2014
 PTA +768NM +.02%F +.06%P 100%US
 PTA +4.1PL 2.48SCS +1.8DPR 5.4%DCE
 PTA +2.36T +2.11UDC +2.18FLC 77%R 8/2014

REGANCREST ALTAIOTA-ET 61898306
TV TL TY TD

GM GTPI +2190
 PTA +2.37T +2.05UDC +1.74FLC 99%R 8/2014

COYNE-FARMS MASS JILL-ET 68677629
99%RHA

GTPI +2139

ALNA MOGUL ROSA 107801055C TV
TL TY TD

GTPI +2532 / GLPI +3345 / DGV +3535
 PTA +1373M +107F +55P 75%R 8/2014
 PTA +830NM +.21%F +.05%P
 PTA +4.3PL 2.88SCS +1.1DPR 6.2%DCE
 PTA +3.55T +3.42UDC +3.19FLC 72%R 8/2014

MOUNTFIELD SSI DCY MOGUL-ET
840 3006972816 TR TV TL TY TD

GTPI +2394

CHERRY CREST MANOMAN
ROSIE-ET 11101436C

GP-83-3Y CAN GTPI +2164
 PTA +1032M +75F +43P 82%R 8/2014
 PTA +551NM +.14%F +.04%P
 PTA +3.0PL 3.04SCS +1.1DPR 6.2%DCE
 PTA +2.69T +2.28UDC +1.52FLC 77%R 8/2014
 3-03 2 310 25856 4.3 1113 3.4 886

• 8 Very Good Sisters to date!

3rd Dam: Whittier-Farms HE Rebeca-ET
 (EX-91-2E CAN 3*)

5-05 2 359 35825 3.6 1283 2.9 1045
 LIFE 4 Lact. 144829 3.8 5445 3.0 4367
 3rd Sr. Yearling Glengarry 2008

4th Dam: Whittier-Farms Outside Roz
 (EX-95-2E DOM 2*)

4-08 2 365 37899 3.8 1453 3.4 1301
 LIFE 4 Lact. 138228 4.0 5575 3.4 4764
 All-New England 4-Year-Old 2007

5th Dam: Whittier-Farms James Rozlyn
 (2E-93 EEVVE)

2-03 2 365 27430 3.4 924 3.3 907
 LIFE 1518 115120 3.4 3895 3.3 3842

6th Dam: Whittier-Farms Leader Rosie
 (2E-91 EEEVE)

8-00 2 365 313960 3.0 946 3.1 965
 LIFE 2757 227800 3.0 6806 3.2 7257

7th Dam: Whittier-Farms Lindy Rose
 (EX-90 EVVVE)

5-02 2 365 30170 4.3 1306 3.6 1093

8th Dam: Whittier-Farms Flip Rosalyn
 (VG-88 EX-MS)

6-03 2 365 29850 3.9 1175 3.4 1022
 LIFE 2128 168540 3.8 6321 3.4 5666



Butlerview Uno Sho-Off-ET
 Dam of Lot 42



Vision-Gen Sh Sho A12024-ET
 (VG-85 VG-MS 2Y)
 2nd Dam of Lot 42

42

Butlerview Sho Chev55558-ET

Born 3/28/2014 Reg. 840 3010354305 99%RHA
 77K GTPI +2407 / GLPI +3166 / DGV +3253
 PTA +1282M +81F +54P 72%R 8/2014
 PTA +799NM +.12%F +.06%P
 PTA +5.2PL 2.59SCS +1.7DPR 6.3%DCE
 PTA +2.61T +2.27UDC +2.06FLC 70%R 8/2014
 CAN GPA +1381M +87F +66P +12C +11MS

Innovative Holstein Genetics LLC
c/o Jeff Butler
 1710 BE 7750 S. Road
 Chebanse, IL 60922
 217/341-2437

Terms: Cash unless prior arrangements are made specifically with seller and sale management is advised of these special terms in advance of the sale.

VEKIS CHEVROLET-ET
765206109NLD 99%RHA

50K GTPI +2313
 PTA +2116M +77F +65P 77%R 8/2014
 PTA +759NM -.01%F +.01%P 100%US
 PTA +4.6PL 2.86SCS +1.2DPR 4.8%DCE
 PTA +1.99T +1.63UDC +1.56FLC 77%R 8/2014

BUTLerview UNO SHO-OFF-ET
71494804 BL

50K GTPI +2394
 PTA +406M +58F +28P 74%R 8/2014
 PTA +753NM +.16%F +.06%P
 PTA +6.6PL 2.48SCS +2.5DPR 6.4%DCE
 PTA +3.29T +3.20UDC +2.59FLC 73%R 8/2014
 • Due 10-26-14 and looks very promising!
 • 4 daughters over +2400 GTPI!

BADGER-BLUFF FANNY FREDDIE
60996956 99%RHA TV TL TY TD

GM GTPI +2214 (8/14)
LARCREST CHENOA-ETS 56264510
 99%RHA
 VG-87 VVVVVV DOM 3-00
 2-04 2 365 35930 4.1 1487 3.5 1259

AMIGHETI NUMERO UNO-ET
7990915143ITA TV TL TY TD

GTPI +2362
 PTA +2.83T +2.72UDC +1.85FLC 77%R 8/2014
VISION-GEN SH SHO A12024-ET 69517360
 VG-85 V+GVV 2-11 3K GTPI +2018
 PTA +409NM +.11%F +.03%P
 PTA +3.7PL 2.68SCS +1.2DPR 6.7%DCE
 PTA +3.24T +3.17UDC +2.55FLC 73%R 8/2014
 2-09 2 305 24331 4.5 1088 3.1 747 (Inc)
 • High Ranking GTPI for her age group!!
 • 2 Offspring over 2500 GTPI; +2581 GTPI & 3.95T!!
 And +2514 GTPI & 3.35T!!

3rd Dam: Ky-Blue GW Dana-ET
 (EX-91 EX-93-MS)

• Her 1st Choice Female sold for \$20,000 in the 2011 Maryland State Sale

4th Dam: BVK Outside Diana-ET
 (2E-92 EEEVE DOM)

5-01 2 365 31920 3.5 1129 3.2 1034

5th Dam: MS Kingstead Chief Adeen-ET
 (2E-94 EEEEE DOM)

3-05 2 310 30180 4.0 1209 3.6 1077
 LIFE 1382 100760 4.0 4010 3.6 3649

2x Nominated All-American
 2x Member of All-American Produce
 Queen of the Breed Finalist!

Full Sister to Adeen:
Shoremar S Alicia-ET (3E-97 EEEEE)

6th Dam: C Aitkenbrae Starbuck Ada
 (2E-94 EEEEE DOM)

2-05 2 362 25000 3.6 908 3.4 845
 LIFE 1554 105150 3.4 3600 3.4 3554
 All-American Produce of Dam 2000 & 2001
 All-American Sr. 3-Year-Old 1990
 Res. All-Time All-American 3-Year-Old 2003
 1st 3-Yr-Old & Grand Champ Eastern Nat'l '90



Rockymountain Srock Lilli-ET
Dam of Lot 43



Fleury Gen Baxter Lisa-ET
(VG-88-4Y CAN 1*)
2nd Dam of Lot 43

43

Ms Lilli Flame 57876-ET

Born 5/26/2014 Reg. 840 3010356623 99%RHA
 13K GTPI +2404 / GLPI +3062 / DGV +3132
 PTA +1118M +87F +44P 72%R 8/2014
 PTA +799NM +.17%F +.04%P
 PTA +6.0PL 2.64SCS +1.0DPR 5.5%DCE
 PTA +2.97T +2.66UDC +2.30FLC 70%R 8/2014

*Elite Dairy Genomics, Maverick
 & Widholm
 c/o Jeff Butler
 1710 BE 7750 S. Road
 Chebanse, IL 60922
 217/341-2437*

Terms: Cash unless prior arrangements are made specifically with seller and sale management is advised of these special terms in advance of the sale.

VIEUXSAULE FLAME-ET 71699265
99%RHA TV TL TY
 50K GTPI +2503
 PTA +641M +91F +45P 74%R 8/2014
 PTA +868NM +.25%F +.09%P 100%US
 PTA +6.4PL 2.61SCS +2.6DPR 5.5%DCE
 PTA +2.94T +2.53UDC +2.49FLC 73%R 8/2014

ROCKYMOUNTAIN SROCK LILLI-ET
11445781C
 50K GTPI +2139
 PTA +1566M +87F +37P 78%R 8/2014
 PTA +595NM +.11%F -.04%P
 PTA +3.7PL 2.93SCS -.3DPR 6.2%DCE
 PTA +2.83T +2.08UDC +1.57FLC 76%R 8/2014

AMIGHETI NUMERO UNO-ET
7990915143ITA TV TL TY TD
 GTPI +2362
VIEUXSAULE FRED FELICIA-ET
106759895C 99%RHA TY
 VG-85-2Y CAN
 2-06 2 336 26843 6.0 1607 4.0 1071

LADYS-MANOR PL SHAMROCK-ET
68977120 TR TV TL TD
 VG-85 V+VV 2-06 GTPI +2141
 PTA +1462M +65F +30P 99%R 8/2014
FLEURY GEN BAXTER LISA-ET 105353207C
 VG-88-4Y CAN 1* GTPI +1930
 PTA +1288M +68F +31P 87%R 8/2014
 PTA +395NM +.08%F -.03%P
 PTA +2.0PL 2.99SCS -1.2DPR 8.0%DCE
 PTA +2.40T +1.59UDC +2.50FLC 80%R 8/2014
 4-00 2 365 36700 3.9 1440 3.2 1166
 2-02 2 365 32068 4.2 1355 3.4 1078

3rd Dam: Calbrett Shottle Lisamaree
 (EX-91-CAN 9*)
 6-05 2 365 39531 3.7 1455 3.1 1237
4th Dam: Lylehaven Lila Z
 (EX-94 CAN 15*)
 4-05 2 365 49101 4.0 2348 3.5 1695
 LIFE 3 Lact. 166194 3.9 6504 3.4 5701
 All-Canadian Jr. 2-Year-Old & Jr. Yearling
 HM All-Canadian 5-Year-Old & 4-Year-Old
 HM Int. Champion Royal Winter Fair 2004
 1st Jr. 2-Year-Old Royal Winter Fair 2004
 Res. Grand Champ Atlantic Spring & ON
 Summer '07
5th Dam: Lylehaven Form Laura-ET
 (3E-94 EX-MS 6*)
 4-02 2 365 32650 3.8 1255 2.8 918
 LIFE 2267 195690 4.0 7731 3.1 6015
 Res. All-Canadian Jr. 3-Year-Old 2002
 HHM All-American 4-Year-Old 2003
6th Dam: Thiersant Lili Starbuck-ET
 (5E-94 EEVEE 2*)
 8-00 2 365 29810 4.9 1453 3.4 1000
 LIFE 2925 207386 4.7 9747 3.4 7052
7th Dam: Ivyhall Astro Jet Ronie
 (VG-86-CAN)
 LIFE 85328 4.2 3598 3.4 2873
 1st 5-Yr-Old @ Sorel 1993



Ms Welcome Uno Tarina-ET
 Dam of Lots 44-45

44

Ms Tarina Emb 57715-ET

Born 3/12/2014 Reg. 840 3010356462 99%RHA
 77K GTPI +2395 / GLPI +3030 / DGV +3050
 PTA +1954M +71F +52P 73%R 8/2014
 PTA +795NM +.00%F -.02%P
 PTA +5.7PL 2.71SCS +1.4DPR 4.7%DCE
 PTA +2.78T +2.58UDC +2.06FLC 71%R 8/2014
 CAN GPA +1986M +71F +58P +11C +13MS

Innovative Holstein Genetics LLC
c/o Jeff Butler
 1710 BE 7750 S. Road
 Chebanse, IL 60922
 217/341-2437

Terms: Cash unless prior arrangements are made specifically with seller and sale management is advised of these special terms in advance of the sale.

APINA ALTAEMBASSY-ET
543756297NLD TV TL TY 99%RHA

GTPI +2368
 PTA +1660M +73F +40P 77%R 8/2014
 PTA +807NM +.04%F -.04%P 100%US
 PTA +7.0PL 2.70SCS +2.0DPR 4.5%DCE
 PTA +2.53T +2.16UDC +2.10FLC 77%R 8/2014

MS WELCOME UNO TARINA-ET
840 3009276290

GTPI +2431
 PTA +1810M +88F +58P 75%R 8/2014
 PTA +758NM +.08%F +.01%P
 PTA +3.6PL 2.73SCS +1.6DPR 5.3%DCE
 PTA +3.14T +2.40UDC +2.69FLC 74%R 8/2014

BADGER-BLUFF FANNY FREDDIE
60996956 99%RHA TV TL TY TD

GM GTPI +2214 (8/14)
STRAUSSDALE PLANET ELLA 64969166
TR TV TL TD
 VG-87 EEVGV DOM 5-04
 2-02 3 365 37080 3.7 1385 3.1 1145

AMIGHETTI NUMERO UNO-ET
7990915143ITA TV TL TY TD

GTPI +2362
MS WELCOME COLBY TAYA-ET
840 3002918882 TY
 VG-88 EEEVV DOM 5-01 GTPI +2117
 PTA +2203M +45F +55P 86%R 8/2014
 PTA +494NM +1.6PL 2.86SCS +5DPR 5.4%DCE
 PTA +2.45T +2.16UDC +1.93FLC 87%R 8/2014
 1-10 3 365 41240 3.3 1357 3.2 1333

- *Dam of Tango, +2401 GTPI, +774NM, 3.AIT*
- *Contracted for Sons & Embryos.*
- *Embryos have been exported to Japan*

3rd Dam: Clear-Echo FBI 1461-ET
 (EX-90 EX-MS)
 2-00 3 365 36230 3.5 1261 3.1 1121
4th Dam: Clear-Echo 2635 Bol 1204-ET
 (VG-88 VEVVV DOM)
 4-06 2 365 43950 3.7 1612 2.9 1295
5th Dam: Clear-Echo Addisn Thea 635
 (VG-85 VG-MS GMD)
 1-11 2 365 33310 3.8 1272 3.1 1041
6th Dam: Clear-Echo Matt Thea 380-ET
 (GP-83 3Y)
 2-10 2 343 27800 3.5 962 3.1 866
7th Dam: Clear-Echo Lake Thea-ET
 (EX-90 EEE+V)
 4-03 3 330 33040 4.1 1343 3.1 1017
 2-04 2 365 26220 4.2 1108 3.3 854
8th Dam: Caernarvon Thor Shea-ET
 (EX-90 EEE+E)
 4-04 2 365 30460 4.9 1499 3.4 1033
9th Dam: Cabin-Run Mark Star-ET
 (VG-86 VG-MS GMD DOM)
 4-02 2 365 34260 3.9 1336 3.2 1094
10th Dam: Gay-Ridge Spirit Stacey
 (VG-86 VG-MS GMD DOM)
 5-04 2 365 33670 4.4 1492 2.8 939
 LIFE 2472 162850 3.9 6358 3.4 4956



Ms Welcome Colby Taya-ET (VG-88 DOM)
2nd Dam of Lots 44 - 45

45

Ms Tarina Emb 55365-ET

Born 3/18/2014 Reg. 840 3010354112 99%RHA
77K GTPI +2361 / GLPI +2954 / DGV +2933
PTA +1845M +80F +50P 73%R 8/2014
PTA +720NM +.05%F -.02%P
PTA +4.0PL 2.77SCS +1.1DPR 4.5%DCE
PTA +3.11T +2.41UDC +2.56FLC 71%R 8/2014
CAN GPA +1772M +71F +51P +12C +11MS

APINA ALTAEMBASSY-ET 543756297NLD TV TL TY 99%RHA

GTPI +2368
PTA +1660M +73F +40P 77%R 8/2014
PTA +807NM +.04%F -.04%P 100%US
PTA +7.0PL 2.70SCS +2.0DPR 4.5%DCE
PTA +2.53T +2.16UDC +2.10FLC 77%R 8/2014

MS WELCOME UNO TARINA-ET 840 3009276290

GTPI +2431
PTA +1810M +88F +58P 75%R 8/2014
PTA +758NM +.08%F +.01%P
PTA +3.6PL 2.73SCS +1.6DPR 5.3%DCE
PTA +3.14T +2.40UDC +2.69FLC 74%R 8/2014

BADGER-BLUFF FANNY FREDDIE 60996956 99%RHA TV TL TY TD

GM GTPI +2214 (8/14)
STRAUSSDALE PLANET ELLA 64969166
TR TV TL TD
VG-87 EEVGV DOM 5-04
2-02 3 365 37080 3.7 1385 3.1 1145

AMIGHETTI NUMERO UNO-ET 7990915143ITA TV TL TY TD

GTPI +2362
MS WELCOME COLBY TAYA-ET
840 3002918882 TY
VG-88 EEEVV DOM 5-01 GTPI +2117
PTA +2203M +45F +55P 86%R 8/2014
PTA +494NM +1.6PL 2.86SCS +5DPR 5.4%DCE
PTA +2.45T +2.16UDC +1.93FLC 87%R 8/2014
1-10 3 365 41240 3.3 1357 3.2 1333
• *Dam of Tango, +2401 GTPI, +774NM, 3.AIT*
• *Contracted for Sons & Embryos.*
• *Embryos have been exported to Japan*

*J. Butler, Maverick,
D. Rudin & P. Carroll
c/o Jeff Butler
1710 BE 7750 S. Road
Chebanse, IL 60922
217/341-2437*

Terms: Cash unless prior arrangements are made specifically with seller and sale management is advised of these special terms in advance of the sale.

3rd Dam: Clear-Echo FBI 1461-ET

(EX-90 EX-MS)
2-00 3 365 36230 3.5 1261 3.1 1121
4th Dam: Clear-Echo 2635 Bol 1204-ET
(VG-88 VEVVV DOM)
4-06 2 365 43950 3.7 1612 2.9 1295
5th Dam: Clear-Echo Addisn Thea 635
(VG-85 VG-MS GMD)
1-11 2 365 33310 3.8 1272 3.1 1041
6th Dam: Clear-Echo Matt Thea 380-ET
(GP-83 3Y)
2-10 2 343 27800 3.5 962 3.1 866
7th Dam: Clear-Echo Lake Thea-ET
(EX-90 EEE+V)
4-03 3 330 33040 4.1 1343 3.1 1017
2-04 2 365 26220 4.2 1108 3.3 854
8th Dam: Caernarvon Thor Shea-ET
(EX-90 EEE+E)
4-04 2 365 30460 4.9 1499 3.4 1033
9th Dam: Cabin-Run Mark Star-ET
(VG-86 VG-MS GMD DOM)
4-02 2 365 34260 3.9 1336 3.2 1094
10th Dam: Gay-Ridge Spirit Stacey
(VG-86 VG-MS GMD DOM)
5-04 2 365 33670 4.4 1492 2.8 939
LIFE 2472 162850 3.9 6358 3.4 4956



Ms Welcome Colby Taya-ET (VG-88 DOM)
2nd Dam of Lots 46 & 47

46

Ms Tarina Flynn 57873-ET

Born 5/24/2014 Reg. 840 3010356620 99%RHA
77K GTPI +2370 / GLPI +3019 / DGV +3035
PTA +1439M +90F +53P 73%R 8/2014
PTA +778NM +.14%F +.04%P
PTA +4.6PL 2.68SCS +.8DPR 5.7%DCE
PTA +2.82T +2.54UDC +1.61FLC 71%R 8/2014
CAN GPA +1306M +95F +54P

*J. Butler, Maverick,
D. Rudin & P. Carroll
c/o Jeff Butler
1710 BE 7750 S. Road
Chebanse, IL 60922
217/341-2437*

Terms: Cash unless prior arrangements are made specifically with seller and sale management is advised of these special terms in advance of the sale.

FARNEAR-TBR-BH LEWS FLYN-ET
71088565 99%RHA TV TL TY TD
GTPI +2231
PTA +1251M +71F +49P 77%R 8/2014
PTA +771NM +.09%F +.04%P 100%US
PTA +6.1PL 2.77SCS +1.0DPR 4.5%DCE
PTA +1.66T +1.75UDC +1.10FLC 76%R 8/2014

MS WELCOME UNO TARINA-ET
840 3009276290
GTPI +2431
PTA +1810M +88F +58P 75%R 8/2014
PTA +758NM +.08%F +.01%P
PTA +3.6PL 2.73SCS +1.6DPR 5.3%DCE
PTA +3.14T +2.40UDC +2.69FLC 74%R 8/2014

LATUCH FREDDIE LEWIS-ET 66862273
99%RHA TV TL TY
GTPI +2034
PTA +2.52T +2.78UDC +2.78FLC 89%R 8/2014
OPSAL PLANET FAME-ET 65975143 TY
VG-86 +VGVE DOM 2-10 GTPI +2200
2-03 2 365 34520 3.7 1288 3.6 1243

AMIGHETTI NUMERO UNO-ET
7990915143ITA TV TL TY TD
GTPI +2362
MS WELCOME COLBY TAYA-ET
840 3002918882 TY
VG-88 EEEVV DOM 5-01 GTPI +2117
PTA +2203M +45F +55P 86%R 8/2014
PTA +494NM +1.6PL 2.86SCS +.5DPR 5.4%DCE
PTA +2.45T +2.16UDC +1.93FLC 87%R 8/2014
1-10 3 365 41240 3.3 1357 3.2 1333
• Dam of Tango, +2401 GTPI, +774NM, 3.AIT
• Contracted for Sons & Embryos.
• Embryos have been exported to Japan

3rd Dam: Clear-Echo FBI 1461-ET
(EX-90 EX-MS)
2-00 3 365 36230 3.5 1261 3.1 1121
4th Dam: Clear-Echo 2635 Bol 1204-ET
(VG-88 VEVVV DOM)
4-06 2 365 43950 3.7 1612 2.9 1295
5th Dam: Clear-Echo Addisn Thea 635
(VG-85 VG-MS GMD)
1-11 2 365 33310 3.8 1272 3.1 1041
6th Dam: Clear-Echo Matt Thea 380-ET
(GP-83 3Y)
2-10 2 343 27800 3.5 962 3.1 866
7th Dam: Clear-Echo Lake Thea-ET
(EX-90 EEE+V)
4-03 3 330 33040 4.1 1343 3.1 1017
2-04 2 365 26220 4.2 1108 3.3 854
8th Dam: Caernvon Thor Shea-ET
(EX-90 EEE+E)
4-04 2 365 30460 4.9 1499 3.4 1033
9th Dam: Cabin-Run Mark Star-ET
(VG-86 VG-MS GMD DOM)
4-02 2 365 34260 3.9 1336 3.2 1094
10th Dam: Gay-Ridge Spirit Stacey
(VG-86 VG-MS GMD DOM)
5-04 2 365 33670 4.4 1492 2.8 939
LIFE 2472 162850 3.9 6358 3.4 4956



Ms Welcome Uno Tarina-ET
 Dam of Lots 46 & 47

47

Ms Tarina Jerod 57689-ET

Born 3/2/2014 Reg. 840 3010356436 100%RHA
 77K GTPI +2364 / GLPI +3073 / DGV +3087
 PTA +1484M +95F +48P 73%R 8/2014
 PTA +794NM +.15%F +.01%P
 PTA +4.4PL 2.62SCS +1.8DPR 5.3%DCE
 PTA +2.53T +2.21UDC +1.26FLC 71%R 8/2014
 CAN GPA +1201M +96F +43P +12C +10FL

*J. Butler, Maverick,
 D. Rudin & P. Carroll
 c/o Jeff Butler
 1710 BE 7750 S. Road
 Chebanse, IL 60922
 217/341-2437*

Terms: Cash unless prior arrangements are made specifically with seller and sale management is advised of these special terms in advance of the sale.

DE-SU JEROD 1223-ET 69990187

TV TL TY TD

VG-85 V+E+ 3-05 GTPI +2299
 PTA +1582M +78F +49P 77%R 8/2014
 PTA +750NM +.08%F +.00%P 100%US
 PTA +4.5PL 2.70SCS +1.9DPR 5.0%DCE
 PTA +2.31T +2.32UDC +.67FLC 77%R 8/2014

DE-SU OBSERVER-ET 65917481

TR TV TL TY TD

EX-90 EVEV 4-06 GM GTPI +2164
RI-VAL-RE MICHAEL JASMINE
66473426 TY
 GP-81 ++GG+ DOM 2-06
 2-01 3 211 17220 3.8 659 3.3 561

MS WELCOME UNO TARINA-ET

840 3009276290

GTPI +2431
 PTA +1810M +88F +58P 75%R 8/2014
 PTA +758NM +.08%F +.01%P
 PTA +3.6PL 2.73SCS +1.6DPR 5.3%DCE
 PTA +3.14T +2.40UDC +2.69FLC 74%R 8/2014

AMIGHETI NUMERO UNO-ET

7990915143ITA TV TL TY TD

GTPI +2362
MS WELCOME COLBY TAYA-ET
840 3002918882 TY
 VG-88 EEEVV DOM 5-01 GTPI +2117
 PTA +2203M +45F +55P 86%R 8/2014
 PTA +494NM +1.6PL 2.86SCS +.5DPR 5.4%DCE
 PTA +2.45T +2.16UDC +1.93FLC 87%R 8/2014
 1-10 3 365 41240 3.3 1357 3.2 1333
 • Dam of Tango, +2401 GTPI, +774NM, 3.41T
 • Contracted for Sons & Embryos.
 • Embryos have been exported to Japan

3rd Dam: Clear-Echo FBI 1461-ET

(EX-90 EX-MS)
 2-00 3 365 36230 3.5 1261 3.1 1121
4th Dam: Clear-Echo 2635 Bol 1204-ET
 (VG-88 VEVVV DOM)
 4-06 2 365 43950 3.7 1612 2.9 1295
5th Dam: Clear-Echo Addisn Thea 635
 (VG-85 VG-MS GMD)
 1-11 2 365 33310 3.8 1272 3.1 1041
6th Dam: Clear-Echo Matt Thea 380-ET
 (GP-83 3Y)
 2-10 2 343 27800 3.5 962 3.1 866
7th Dam: Clear-Echo Lake Thea-ET
 (EX-90 EEE+V)
 4-03 3 330 33040 4.1 1343 3.1 1017
 2-04 2 365 26220 4.2 1108 3.3 854
8th Dam: Caernarvon Thor Shea-ET
 (EX-90 EEE+E)
 4-04 2 365 30460 4.9 1499 3.4 1033
9th Dam: Cabin-Run Mark Star-ET
 (VG-86 VG-MS GMD DOM)
 4-02 2 365 34260 3.9 1336 3.2 1094
10th Dam: Gay-Ridge Spirit Stacey
 (VG-86 VG-MS GMD DOM)
 5-04 2 365 33670 4.4 1492 2.8 939
 LIFE 2472 162850 3.9 6358 3.4 4956

~ Index ~

Consignor	Lot #
Alta Genetics, Inc.....	30, 41
Apple Partners	2
Benbie & Robella Holsteins.....	3
Butler, Jeff.....	4, 5, 7, 32, 33, 34, 35
Butler, Jeff, Frank & Diane Borba & Ponderosa.....	6
Butler, J., Maverick, D. Rudin & P. Carroll	37, 38, 39, 45, 46, 47
Cookiecutter Holsteins, LLC	8
Elite Dairy Genomics, Maverick & Widholm	43
Hardesty, David & Debra.....	24
Innovative Holstein Genetics, LLC	12, 13, 21, 22, 23, 28, 29, 31, 42, 44
Jorgensen, Jerry	17, 26
Kings-Ransom Farm LLC	19
Mercuro, Tom	11
Midas Touch Holsteins.....	27
Oakfield Corners Dairy	20
Peak Genetics	40
Peck, William & Peter Vail.....	10
Rickert Brothers LLC	25
Siemers Holstein Farms, Inc.	14
Skyreach Hols, Ferme Vigno & Kings-Ransom	18
Sofia Partners	16
Trans America & Ferme Favreau & Fils, Inc.	36
Uecker-LaCrosse Farms	1
Weller, John & Karen	9
Wood, David	15

Sales Terms and Conditions ~ Butler Auctions, LLC

SALE: All cattle, choice of offspring, or genetic material (embryos, semen, or other containing DNA) listed in the catalog that includes these terms ("Catalog") shall be offered for sale by auction to the highest bidder from the location and at the dates and times set forth at the front of the Catalog ("Sale"). All bidding is open to the public. Butler-Fellers Auction, Inc. ("Sale Management") will conduct the auction, settle any bidding disputes, and declare the winning bidder for all items in the Sale. In the event of a bidding dispute, the Sale Management reserves the right to rebid the item in dispute or take such other action it deems appropriate. The Sale Management's decision on all matters concerning the winning bidder and the amount bid shall be final. The winning bidder ("Buyer") agrees to purchase the item auctioned pursuant to the terms and conditions set forth herein.

Buyer should examine all animals purchased immediately after the purchase and before the close of the Sale, and if found not to be as represented, file a complaint with the Sale Management before the close of the Sale. If the Buyer does not file a complaint with the Sale Management before the conclusion of the Sale, the Buyer cannot challenge the representations of the Seller through the Sale Management. BUYER ASSUMES FULL OWNERSHIP OF ANIMALS AT SALE SITE TOGETHER WITH ALL RISKS.

Corrections and additions to the information in this Catalog may be made through printed updates made available at the Sale or by announcements from the auction stand prior to the auction of the item. Buyer shall be bound by terms of sale so announced.

By-Bidding. Bidding directly or indirectly by the sole owner of any animal or genetic material is prohibited unless the intention to bid is disclosed specific to each listing in the Catalog and announced when the animal or genetic material is auctioned. However, bidding by any member(s) of a partnership, syndicate, or other entity owning less than 100% ownership interest in the animal or genetic material is permitted.

Pedigree Information. All production, classification, type and production summaries are current. Only information recorded on Holstein Association USA pedigrees is used. Any production or classification records supplied by the Seller will be identified as being provided by Seller. Records in progress are identified as such.

Genomic Information. If genomic information on the animal or genetic material is available, it must be dated and disclosed at or before the time of sale.

Embryo Transfer. All registered animals or genetic material that have resulted from embryo transfer will be identified with one of the following suffixes in the name: ET, ETS (from split embryo), or ETN (from nuclear transfer). If unregistered, the appropriate technology will be identified. Donor dams shall also be identified.

PAYMENT TERMS:

General Payment Terms. Buyers are required to pay for purchases in cash or by check at the conclusion of the Sale, unless other payment terms are specifically: 1) stated in the Catalog or an Update Sheet distributed at the Sale; or 2) agreed to by both the Seller and the prospective buyer prior to the sale and Sale Management is notified in writing. Absentee Buyers purchasing through Sale Management or agents over the phone or otherwise are required to make payment on the business day following the Sale. There will be no exceptions to these payment requirements.

Choice of Flush Payment Terms. For any sale in which Buyer is purchasing the right to Buyer's choice of a calf from particular mating between a specific cow and bull ("Flush") of a particular sex and/or with specific characteristics ("Choice"), payments shall be required as follows:

35% Due at the conclusion of the sale; and

65% Due upon the earlier of Buyer's selection of the calf or 30 days after presentation of genomic test results for the youngest calf in the Flush.

Unless other payment terms are specifically: 1) stated in the Catalog or an Update Sheet distributed at the Sale; or 2) agreed to by both the Seller and the Buyer prior to the sale and Sale Management is notified in writing.

CHOICE OF FLUSH TERMS.

Selection. Seller shall promptly notify Buyer of the genomic testing results for each calf in the Flush that meets the criteria of the Choice. Buyer of the Choice shall select and take possession of the selected calf within 30 days of receipt of the genomic test scores for the youngest calf in the Flush ("Selection Period"). If Buyer fails

to make the selection within the Selection Period, Buyer will be deemed to have selected the calf with the highest GTPI score of the Flush that is sound, healthy, and meets the Choice criteria. Buyer shall pay Seller a boarding fee of \$10.00 per day for each day that Seller remains in possession of the Choice calf after the expiration of the Selection Period.

Buyer's Default on Choice. Should Buyer fail to take possession or make the payments required hereunder, Seller may proceed with any legal means necessary to enforce the terms hereunder. Seller may seek specific performance requiring the Buyer to complete the sale; file suit against Buyer for damages, including attorney's fees and court costs; or Seller, at its sole option, can terminate the contract for Buyer's failure to perform and Seller shall have no obligation to return Buyer's down payment. If the Buyer fails to make payment or take possession of the Choice Calf within 60 days after expiration of the Selection Period, the Seller may but shall not be obligated to sell the Choice calf at a public sale after providing Buyer written notice at least 10 days prior to such sale. Buyer shall be responsible for all costs associated with such sale.

Documentation and Exams. Seller of Choice shall complete all blood typing, health checks, and registrations of the calf prior to transfer. Upon selection of Choice by Buyer, Seller will promptly transfer the calf's registration and any other licensing or certificates to the Buyer's name.

Inability to Produce Choice. Should the specified Flush fail to produce a sound healthy calf of the sex and characteristics specified in the Choice and the Dam dies, becomes unable to produce embryos, or proves unable to produce sound healthy offspring, the Buyer shall be entitled to a refund from the Seller of the deposit paid for the Choice. No interest or any other reimbursements are due to Buyer.

Failure to Produce Choice. Should the specified Flush fail to produce a sound healthy calf of the sex and characteristics specified in the Choice, the Buyer shall have the option, in Buyer's sole discretion, to request in writing a refund of the deposit paid for the Choice or to fulfill the Choice from the next Flush of the Dam that is not committed to a third party (by choice or similar contract) at the time the first Flush fails and produces a sound healthy calf of the sex and with the characteristics specified in the Choice. The option to fulfill the Choice on a subsequent Flush shall only apply to the first uncommitted Flush from the Dam that includes a calf of the sex and with the characteristics specified in the Choice. If Buyer elects not to accept the qualifying calf as fulfillment of the Choice, the Buyer shall be entitled to a refund and shall have no further options to purchase under the Choice. Any agreement between the parties to alter these terms must be in writing and signed by both parties to be enforceable. Neither Buyer or Seller shall be responsible for reimbursing the other party for boarding fees, feed expenses, transportation expenses, or interest for the failure to produce Choice or the substitute calf. If the Buyer fulfills the Choice with a calf from an alternate Flush, the payment schedule will remain the same with respect to age of calf selected.

Any disputes regarding Choice purchases are strictly between Buyer and Seller. Sale Management is not liable for any failed Choice, and such failure will not entitle either party to a refund of any sale commission paid. Upon request Sale Management will mediate any dispute concerning Choice between the Buyer and Seller.

Failure to Meet Breeding Warranty. Should the calf selected by the Buyer under the Choice not meet the Breeding Warranty specified herein, the Seller will refund to Buyer the full purchase price paid for the Choice, less the salvage value of the animal. No boarding fee, feed expense, transportation expense, or interest is due from the Buyer or Seller.

WARRANTIES AND LIMITATIONS.

General Warranties and Limitations of Warranties. Except as specifically provided herein, the animals and genetic materials being auctioned at this Sale are being sold "As Is" and "Where Is" without representation, warranty, or guarantee as to quantity, quality, character, condition, size, or kind, or that it is in condition or fit to be used for the purpose for which intended.

Seller warrants and represents to Buyer and to Sale Management with respect to each animal and genetic material auctioned at the Sale, the following:

1) Seller has clear and merchantable title to the animal that is not subject to liens or encumbrances.

2) Seller has all rights and authority required to sell the animal at the Sale subject to the terms and conditions provided herein.

3) To the best of the Seller's knowledge, the animal is sound and healthy in every respect and embryos have been recovered, processed, frozen, transferred and graded in keeping with IETS recommendations unless otherwise noted in the Catalog, Update Sheet, or announced at the Sale. Every precaution will be taken to represent the physical condition of each animal exactly as is known. The condition of the Heifers' udders following calving for Heifers that have never calved is in no way guaranteed.

Breeding Warranty. Seller warrants to Buyer that the animals auctioned at the Sale are Breeders as specified below:

Males. A "Breeder" will produce semen capable of fertilizing a cow and that is freezable meeting A.I. standards. Bulls shall be considered a Breeder unless it reaches 18 months of age and fails to sire offspring after being used for 2 months on cows known to be Breeders or it fails a breeding soundness exam administered by a licensed veterinarian.

Females. A "Breeder" will be capable of conceiving by natural service, carrying, and giving birth to a calf. Any female between the ages of 21 months and 7 years when sold are guaranteed to be a Breeder with the exception of a female carrying a pregnancy that is the result of an embryo transfer.

Females bred prior to the Sale and pronounced "in calf" are presumed to be pregnant but the pregnancy of such animal is not guaranteed unless such guarantee is specified in the Catalog, Update Sheet, or announced at the Sale. The Seller makes no warranty that pregnant cows will deliver or carry the calf full term.

Claims. Buyer must make any claim under the Breeding Warranty by submitting a written claim to the Seller before the later of 3 months after the Sale or the animal reaches 20 months of age for males or 23 months of age for females. The written claim must include the animal's examination records, the steps taken to breed the animal, and a statement by a licensed veterinarian indicating the animal's inability to breed. Upon receipt of the claim, the Seller will have 6 months to determine the animal's breeding ability, through examination by a competent veterinarian or reproductive technician or by breeding the animal. During this examination period, the Buyer shall cooperate with any testing requested by Seller, at Seller's cost, and at Seller's request shall return the animal to the Seller. If the animal proves to be a Breeder, the Seller shall provide Buyer with such proof and the animal will be returned to the Buyer. All transportation of the animal shall be at Buyer's expense.

Limitation of Breeding Warranty. Unless the Buyer and Seller otherwise agree in writing, the Buyer's sole and exclusive remedy for the failure of Breeding Warranty is the refund of the purchase price, upon expiration of any applicable cure period, and return or disposition of the animal as directed by the Seller. The Breeding Warranty shall be void if the Buyer recovers embryos or oocytes or attempts to super-ovulate the animal, unless Buyer and Seller set out such a warranty in a separate written agreement.

Embryo Transfer Guarantee. Any embryo transfer guarantee or warranty is strictly between Buyer and Seller and shall be documented in a separate written agreement by the parties. Sale Management makes no guarantee as to the viability or transferability of any embryos auctioned at the Sale.

ALL WARRANTIES CONTAINED HEREIN, UNLESS TERMINATED EARLIER, WILL CEASE UPON THE RE SALE OF AN ANIMAL OR GENETIC MATERIAL.

GENERAL TERMS

Conditional Contracts on Animals. Because of the elite genetic status within the Holstein breed of the animals and genetic materials sold through this Sale, Sellers often are able to secure conditional contracts for the calves being sold that are assignable to Buyer. Prospective buyers are encouraged to review such contracts prior to purchase. All such contracts are conditional with expirations and other specific criteria that the calf and the Buyer must meet for the contract to become effective. It is the Buyer's responsibility to be aware of the terms of any such contracts and to discuss the contract details with Seller (not Sale Management) prior to purchase.

Animals' Health. Seller will provide an Interstate Health Certificate to Buyer for animals sold at the Sale. Animals offered for sale have tested negative for: Brucellosis (except baby calves and official calfhoo d vaccinated females under 20 months old) and Tuberculosis (except calves under 4 months old) within 30 days of the Sale. If Seller has tested (not required) the animal for Blue Tongue, Leukosis, EHD, Johnes, Anaplasmosis, or BVD, Seller shall disclose the test results to prospective buyers upon request. Animals are not required to test negative for Blue Tongue, Leukosis, EHD, Johnes, Anaplasmosis, or BVD to be included in the Sale.

Buyer shall be solely responsible for ensuring that any calf it purchases at the Sale meets the health requirements of Buyer's State or Country. Prospective buyers should discuss the status of any required tests or inspection with Seller prior to purchase. Animals are not guaranteed to have been tested or to qualify for entrance into any particular State or Country. Any additional health testing required will be at Buyer's expense and results are not guaranteed.

Transfer of Registered Ownership. For all registered Holsteins and embryos, Seller, at its cost, will take all actions necessary to transfer ownership of the animal or embryo to the Buyer on the records of Holstein Association USA and a certificate of registration showing Buyer's ownership will be provided to the Buyer.

Transportation. Buyer is solely responsible for arranging and transporting any animal it purchases at the Sale. Sale Management will be available to assist Buyer in arranging transportation for animals purchased at the Sale. However, Buyer bears all costs, risks, and responsibility for the animal and its transportation.

Risk and Mortality Insurance. Seller shall be responsible for and bear the sole risk of the animal's injury or death until sold. Buyer assumes the risk of the animal's injury or death when Buyer is pronounced the winning bidder by the auctioneer. Insurance may be purchased at the Sale for Seller's protection before the Sale and for Buyer's protection after the Sale. Sale Management encourages everyone to ensure that they have appropriate insurance coverage. For purchases made on terms, the parties are encouraged to purchase insurance on the animal for at least the unpaid balance with Buyer and Seller listed as loss payee.

Errors and Omissions. The material in this Catalog has been carefully edited. If any errors or omissions are discovered, they will be corrected in an Update Sheet or announced at the Sale. Such Update Sheets or announcements at the Sale take precedence over the information printed in the Catalog.

Accidents. The Sale Management, the Seller, the Buyer, and the owner of the location of the Sale are not responsible for the condition of the grounds or the behavior of the animals and disclaim any liability in the event of personal accident or property loss.

Limitation of Liability. Except as otherwise provided herein, each party will use all reasonable efforts to meet the party's obligations hereunder, but in the unlikely event that a party is unable to fulfill its obligations hereunder for any reason, the parties agree that the other party's liability, in the absence of fraud, will not exceed the amount paid for the animal or genetic material and any reasonable transportation costs as provided hereunder. UNDER NO CIRCUMSTANCES EXCEPT FRAUD WILL BUYER, SELLER, OR SALE MANAGEMENT BE LIABLE FOR LOST PROFITS OR ANY OTHER INCIDENTAL CONSEQUENTIAL, SPECIAL, OR PUNITIVE DAMAGES WHETHER IN CONTRACT OR TORT, INCLUDING, WITHOUT LIMITATION, NEGLIGENCE, STRICT LIABILITY, OR OTHERWISE WHICH ARISE OR MAY ARISE OUT OF OR RELATE TO THIS TRANSACTION.

Severability of Invalid Terms. In the event any provision or portion of these terms and conditions is held to be invalid or unenforceable, such provision or portion thereof shall be severed herefrom, and the remaining provisions will remain in full force and effect, if the essential terms and conditions hereof remain valid.

Costs and Attorneys Fees. Except as otherwise expressly provided herein, each party shall pay its own costs and expenses in connection with the transactions contemplated herein. Notwithstanding the foregoing, all costs, expenses, and reasonable attorneys' fees incurred by the prevailing party in any action to interpret or enforce the party's rights under these terms and conditions may be recovered from the non-prevailing party.

Applicable Laws. The substantive laws of the State of Illinois (not its conflict of law principles) shall govern all matters arising out of, or relating to these terms and conditions and the transactions contemplated herein. Any action or proceeding seeking to enforce any provision of, or based on any right arising out of, the transactions contemplated herein may be brought by either party but only in the courts of the State of Illinois, or, if it has or can acquire jurisdiction, in the United States District Court sitting in Illinois, and each of the parties consents to the jurisdiction of such courts in any such action or proceeding and waives any objection to venue laid therein.

THE AFOREMENTIONED TERMS AND CONDITIONS SHALL CONSTITUTE A CONTRACT BETWEEN THE BUYER AND THE SELLER AND SHALL BE BINDING UPON BOTH.

~ Notes ~





Make plans now to attend the....

Destination Vegas Sale

Friday • December 12, 2014

Bellagio Resort & Spa, Las Vegas, NV

The Bellagio was inspired by the beautiful villages of Europe. The AAA 5-Diamond Award Resort overlooks an 8 acre Mediterranean blue lake where fountains perform a magical aquatic ballet. The Bellagio features top entertainment and has upscale shopping, a spectacular casino, a luxurious spa and other typical resort fare.



Hotel Features:

- 3933 Rooms and Suites
- 16 Restaurants / 9 Bars
- 6 Outdoor Heated Pools
- Conservatory & Botanical Gardens
 - Spa & Salon Bellagio
 - Cirque du Soleil's "O"
- Art Gallery / Bellagio Fountains
 - Casino / Bank



Special Cocktail Reception & Hospitality at 4:30 P.M.

Elite Registered Holstein Sale at 5:30 P.M.

For Hotel, Special Room Rates & Airline arrangements please contact:
Deidre's Travel Service • Phone: 816-444-0404 • dtravel@kc.rr.com



For more information or to consign to this exciting sale,
please contact any member of the sale staff below:

JEFF BUTLER, OWNER
2721 Dickens Dr.
Springfield, IL 62711
Phone: 217-341-2437 • Email: illinijet@aol.com



ED FELLERS, ASSISTING

Phone: 913-484-4121 • Email: edmondfellers@yahoo.com



Destination Naples Elite Holstein Sale

Ritz-Carlton Golf Resort • Naples, FL • 2015

Sale Day • Friday Jan. 30, 2015 • 4-5:30 PM Cocktail Reception • 5:30 – 7:30 PM Sale
Come Early!!! Stay Late!!! • Jan. 28th - Feb. 1st, 2015

For reservations please contact: Deidre Langseth

Deidre's Travel Service • Phone: 816-444-0404 • dtravel@kc.rr.com



~ Notes ~



THORN CREEK

Insurance Services Inc.

- Global Livestock Mortality Insurance
- Global Livestock Export Transit Insurance
- Global "Insitu" Cover for Feedlots, Dairies and All Livestock Operations



Troy Alexander
3504 Peach Tree Drive
Springfield, IL 62711

Email: thorncreekins@mwii.net
Cell: 217.899.3426
ThornCreekInsurance.com

Bill Knight
171 Thornhill Drive
Danville, IL 61832

Email: thorncreekins@comcast.net
Cell: 217.260.5647
ThornCreekInsurance.com

NOTORIOUS GTPI SIRES

Bull Code	Bull Name	GTPI	Type	NM\$	Fat	Prot	PL	DPR	SCS	SCE
534H000025	MR MOVIESTAR MARDI GRAS-ET	+2480	2.83	+861	+80	+51	+6.6	2.50	2.82	6.6
534H000031	VIEW-HOME POWERBALL- P -ET	+2477	2.65	+836	+75	+72	+4.9	1.90	2.83	6.7
534H000032	MR KOOL-ET	+2438	2.74	+826	+77	+66	+5.1	1.50	2.71	7.0
534H000026	EDG DEMAN-ET	+2420	3.86	+705	+81	+51	+3.8	0.10	2.74	7.8
534H000030	RI-VAL-RE SALSA RC -ET	+2396	3.17	+809	+75	+28	+6.5	1.40	2.41	7.3
534H000022	EDG CT iTUNES-ET	+2353	2.35	+772	+94	+55	+4.5	0.90	2.68	5.8

moving genetics forward[®]



WORLD DAIRY EXP[®] 2014

Come see us at WDE 2014
Booth MC22 | 3 Star Sponsor

jetstream[®]
GENETICS

855.453.8787

www.jetstreamgenetics.com

info@jetstreamgenetics.com

[f](#) / JetstreamGenetics [t](#) @ JetstreamGen

Jetstream Genetics semen is produced and collected at Alta Genetics



Photos courtesy of Beth Herges. USDA/HA/CDN 08/2014

calm,

KOOL & **AVAILABLE**

**Completes 10 generations of VG or EX dams,
backed by the Art Acres Kay Family.**

DAM: Ms C-Haven O-Man Kool-ET VG 87
2-10 2x 365 34983 3.3 1171 3.5 1235



Mr KOOL-ET

534H000032 | CASHCOIN X VG87 MOM X EX SHOTTLE

GTPI +2438 | M +1785 | NM\$ +826 | TYPE +2.74

GLPI +3225 | CONF +11

AaA 243, DMS 345,456

WORLD DAIRY EXP  **2014**

Come see us at WDE 2014

Booth MC22 | 3 Star Sponsor

Photos courtesy of Beth Herges. | USDA/HA/CDN 08/2014

855.453.8787

www.jetstreamgenetics.com

info@jetstreamgenetics.com

[f](#) / JetstreamGenetics [@](#) JetstreamGen

Jetstream Genetics semen is produced and collected at Alta Genetics



PARTY

at the

PLANET!!