



Destination Naples Sale



**Friday, January 30th, 2015 • 5:30 P.M.
In the Preserve, Ritz-Carlton Golf Resort • Naples, FL**

Absolutely Incredible, Breed Leading, High Genomic Offerings!!!

- **The highest GTPI Female to ever be sold at public auction at +2772 GTPI!!**
- **The highest Polled GTPI Female ever offered at public auction at +2609 GTPI and the #1 Polled Female in the World!**
 - **The #1 Type Female in the World at 3.96T!**
 - **The #3 Red Carrier Female in the World!**
- **16 Lots over 2600 GTPI! 6 More Lots over +2590 GTPI!**

**The top 25 GTPI Females in the catalog average
+2625 GTPI!!**

**An unprecedented genomic purchasing
opportunity!!**

Destination Naples Sale 2015

Destination Naples Sale

Friday, January 30th, 2015

Cocktail Reception 4:00 - 5:30 P.M., Bella Vista Terrace

Destination Naples Holstein Sale 5:30 - 7:30 P.M., In the Preserve

Ritz-Carlton Golf Resort • 2600 Tiburon Dr., Naples, FL 34109

For Hotel & Airline arrangements

please contact: Deidre's Travel

Phone: 816-444-0404

Please join us January 28th - February 1st, 2015

Ranked by Travel & Leisure readers among the best 50 hotels in the U.S.! The RITZ-CARLTON GOLF RESORT NAPLES is a Mediterranean style sanctuary that offers 295 guest rooms, five exceptional dining establishments, the Tiburon Golf Club and a large pool area. Guests are encouraged to enjoy access to the services and amenities at the neighboring RITZ-CARLTON BEACH RESORT via complimentary shuttle service between the two resorts.

SALE CLERK:

Betsy Fellers

SALE CATALOG & DESIGN:

Jennifer Larrabee, jlarrabee@wildblue.net,
Phone 607.638.9506 or 315.269.7192

- *All live lots sell absentee!*
- *Buyer Satisfaction Guaranteed!*

SALE MANAGEMENT:

**BUTLER AUCTIONS, LLC**

JEFF BUTLER, OWNER

2721 Dickens Dr.

Springfield, IL 62711

Phone: 217-341-2437

Email: illinijet@aol.com

ED FELLERS, ASSISTING

Phone: 913-484-4121

Email: edmondfellers@yahoo.com

SALE STAFF

Jeff Butler Phone: 217-341-2437
Email: illinijet@aol.com

Ed Fellers..... Phone: 913-484-4121
Email: edmondfellers@yahoo.com

Chris Hill Phone: 202-255-7907
Email: salesflash@comcast.net

Ray LeBlanc Phone: 802-249-2155
Email: overlookln@gmail.com

Paul Trapp Phone: 608-332-0079
Email: Paul.Trapp@genusplc.com

Brian Craswell Phone: 902-628-7537
Email: Brian@crasdalefarms.com

Lloyd Simon Phone: 715-803-5696
Email: lloydbarbsimon@gmail.com

Len Vis Phone: 289-439-4849
Email: mapelwood@hotmail.ca

Declan Patten Phone: 815-370-9544
Email: declan.patten@butlerview.com

Joe Price, trucking coordinator .. Phone: 765-618-5479
Email: butlerview@hotmail.com

Austin Yoder Phone: 478-244-9063
Email: austinyoder96@icloud.com

Brian Carscadden Phone: 519-546-1194
Email: bcarscadden@semex.com

Simon Lalande Phone: 514-239-5435
Email: ferme.blondin@sympatico.ca

Catalog will be online at...

www.holsteinworld.com

www.dairyagentatoday.com

www.cowsmo.com

www.holsteininternational.com

www.holsteinplaza.com



Larcrest Cale-ET (VG-89 EX-MS DOM)
2nd Dam of Lot 1

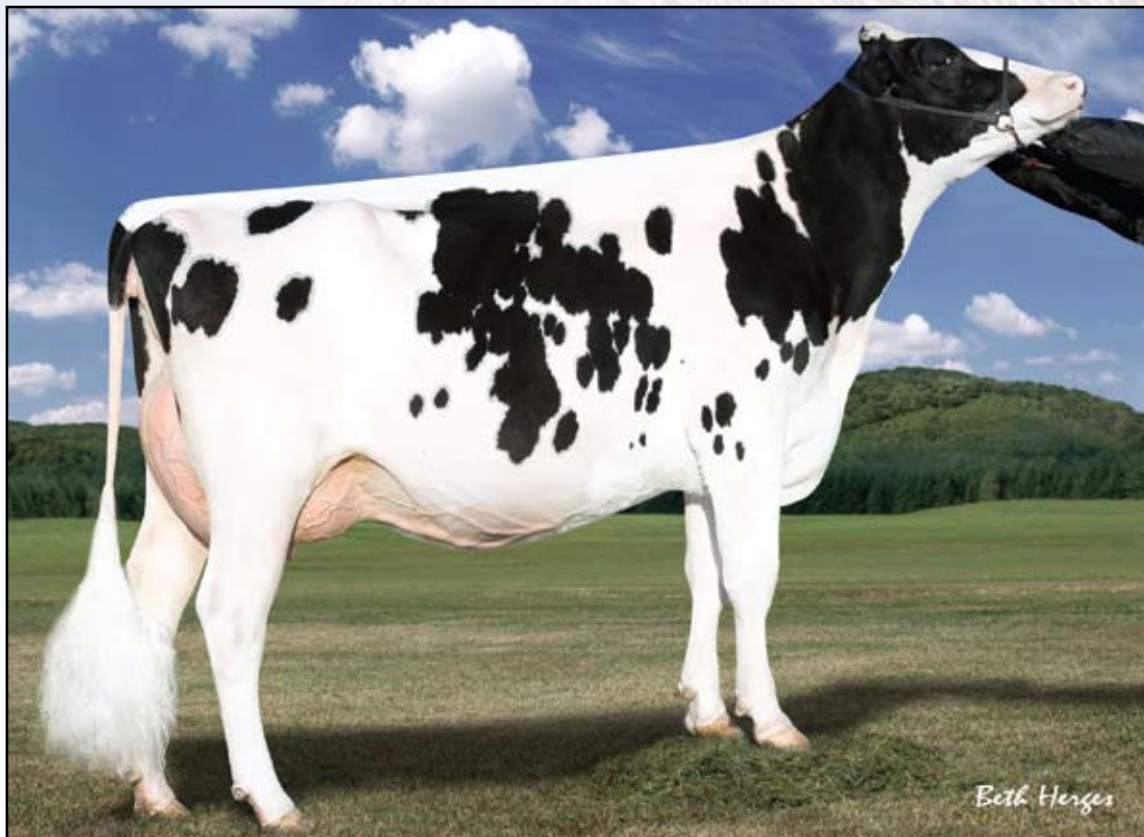

Larcrest Crimson-ET (2E-92 EEEEE GMD DOM)
3rd Dam of Lot 1



Larcrest Cardigan-ET
Dam of Lot 1

1

MS Mardi Gras Critter-ET

Born 11/29/2014 Reg. 840 3125944781 99%RHA

GTPI +2772 *prelim

PTA +718M +80F +.21%F +39P +.07%P

PTA +861NM +7.5PL 2.63SCS

PTA +4.3DPR +2.3T +2.53UDC +1.29FLC

- The #5 GTPI Female in the World & the #1 GTPI Mardi Gras in the World!
- The highest GTPI female to ever be offered at public auction.

Cardigan Syndicate
c/o Declan Patten
1827 E 7750 S Rd
Chebanse, IL 60922
217/341-2437

Terms: Cash unless prior arrangements are made specifically with seller and sale management is advised of these special terms in advance of the sale.

MR MOVIESTAR MARDI GRAS-ET

71494657 TV TL TY TD

GTPI +2598

PTA +963M +65F +39P 77%R 12/2014

PTA +716NM +.12%F +.04%P 100%US

PTA +7.0PL 2.94SCS +3.0DPR 6.0%DCE

PTA +2.34T +2.40UDC +1.72FLC 76%R 12/2014

MOUNTFIELD SSI DCY MOGUL-ET

840 3006972816 TR TV TL TY TD

GM GTPI +2586

BROOKVIEW-E MOVIESTAR-ET

140301401

VG-86 VVV+V 3-00 GTPI +1907

2-07 2 365 31200 4.6 1440 3.4 1069

LARCREST CARDIGAN-ET 58591904

99%RHA

50K GTPI +2559

PTA +293M +50F +28P 77%R 12/2014

PTA +596NM +.16%F +.08%P

PTA +4.9PL 2.64SCS +3.5DPR 4.8%DCE

PTA +2.85T +2.56UDC +1.55FLC 76%R 12/2014

• Will be fresh in Jan. and is Unbelievable!!

AMIGHETI NUMERO UNO-ET

7990915143ITA TV TL TY TD

GM GTPI +2257

LARCREST CALE-ET 56265400 99%RHA

VG-89 VEEVE DOM 3-01 GTPI +2383

PTA +288M +53F +39P 81%R 12/2014

PTA +565NM +.17%F +.12%P

PTA +4.1PL 2.78SCS +1.2DPR 6.2%DCE

PTA +2.12T +1.98UDC +.86FLC 83%R 12/2014

2-02 2 365 41710 5.3 2204 3.8 1566

1st MN Fat

3rd Dam: Larcrest Crimson-ET

(2E-92 EEEEE GMD DOM)

2-02 2 365 36060 4.7 1710 3.7 1351

4th Dam: Larcrest Cosmopolitan

(VG-87 E+VVV GMD DOM)

2-04 2 365 30930 4.1 1261 3.6 1119

• Bulls & Embryos sold Worldwide

5th Dam: Larcrest Oside Champagne-TW

(EX-90 EVVVV GMD DOM)

2-03 2 365 29110 4.5 1322 3.7 1077

6th Dam: Larcrest Juror Chanel

(3E-93 EEEEE GMD DOM)

9-00 2 365 48460 4.0 1943 3.4 1648

Over 250,000 Lifetime

7th Dam: Larcrest Lindy Chandra (VG-85)

2-05 2 365 20896 4.8 993 3.8 803

8th Dam: Larcrest Inspiration Carly

(VG-87 EEVVV)

3-05 2 305 21800 4.5 973 3.3 802

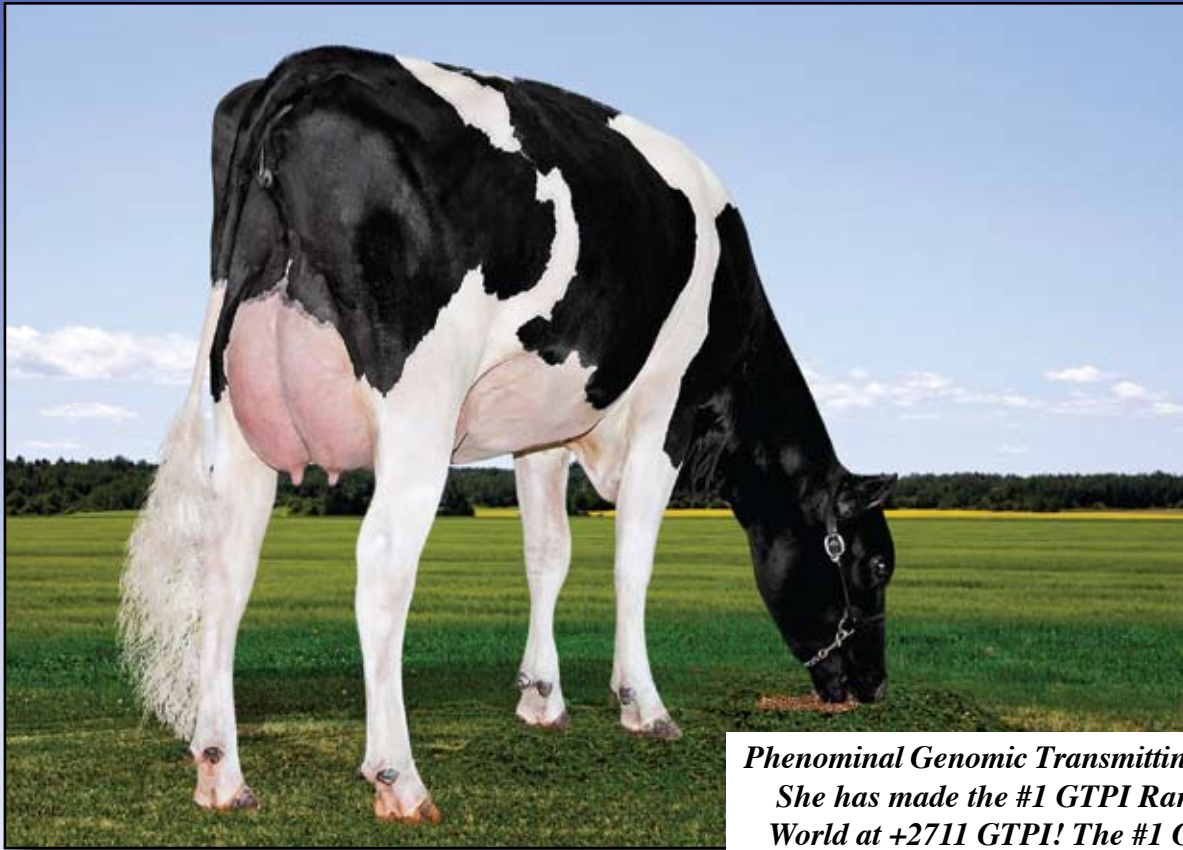

Sully Robust 720-ET (GP-83, 2y)
2nd Dam of Lot 2

***Phenominal Genomic Transmitting Brood Cow.
She has made the #1 GTPI Ransom in the
World at +2711 GTPI! The #1 GTPI Polled
Earnhardt! The #1 GTPI Pure! The #1 GTPI
Suplex! The #3 GTPI Flame
(Missed #1 by 10 GTPI points)!***



Sully Shottle May-Tw
(EX-90 EX-MS DOM)
4th Dam of Lot 2

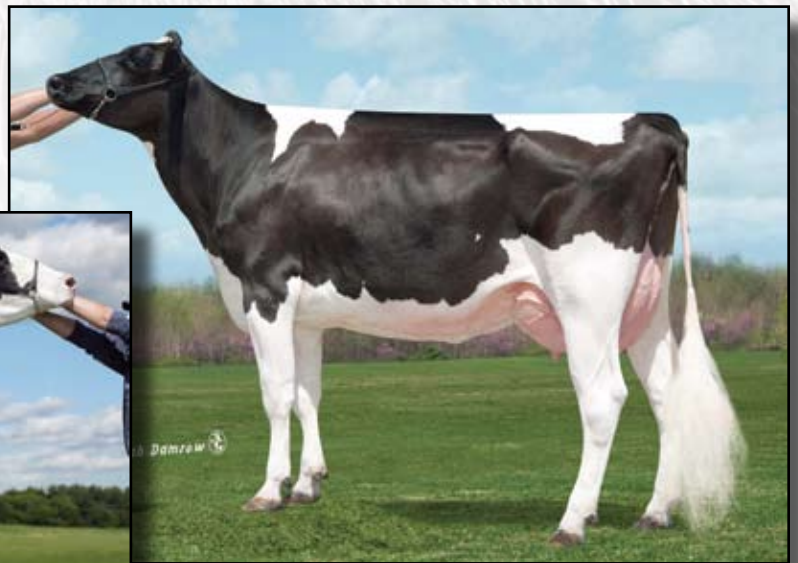

Sully Planet Manitoba-ET
(GP-83 DOM 2y)
3rd Dam of Lot 2

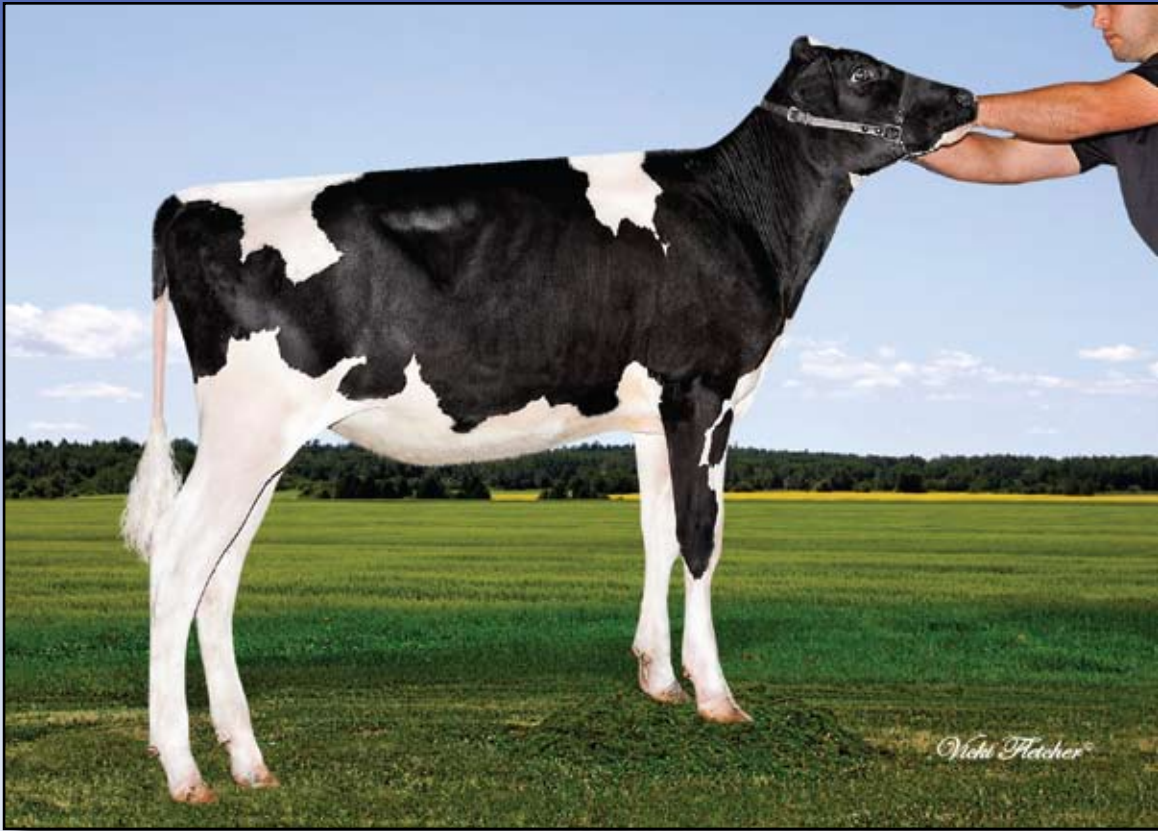

Bryhill Earnhardt Mint P-ET
Dam of Lot 2

Endeavor Holstein Genetics
 c/o Declan Patten
 1827 E 7750 S Rd
 Chebanse, IL 60922
 815/370 9544

2

Endco Main Mint 9230

Born 11/6/2014 Reg. 840 3125944752 100%RHA
 GTPI +2609

PTA +721NM +69F +53P 12/2014

PTA +4.8PL +.01%F +.07%P

PTA +1.8DPR 2.94SCS +4.5%DCE

PTA +2.24T +2.19UDC +1.82FLC 12/2014

• **First polled heifer ever to be over +2600 GTPI!**

• **+78 GTPI points higher than the #2 polled heifer in the world!!**

Terms: Cash unless prior arrangements are made specifically with seller and sale management is advised of these special terms in advance of the sale.

• **The #1 GTPI POLLED Female in the World!**

STANTONS MAIN EVENT 11596146C

GTPI +2635

PTA +1081M +60F +41P 77%R 12/2014

PTA +715NM +.09%F +.04%P 100%US

PTA +6.5PL 2.77SCS +3.0DPR 6.0%DCE

PTA +2.55T +2.25UDC +2.88FLC 76%R 12/2014

BRYHILL EARNHARDT MINT P-ET 108133421C

GTPI +2487 / GLPI +3307 / DGV +3404

PTA +1233M +77F +57P 73%R 12/2014

PTA +710NM +.13%F +.08%P

PTA +4.9PL 3.11SCS +1.4DPR 5.2%DCE

PTA +1.21T +.79UDC +.98FLC 71%R 12/2014

CAN GPA +1628M +106F +84P +11C +9MS

• **The #1 GLPI POLLED Heifer in the World & the #3 GTPI Polled Female in Breed (12/14)!!**

MOUNTFIELD SSI DCY MOGUL-ET

840 3006972816 TR TV TL TY TD

GTPI +2586

PTA +2.84T +2.64UDC +3.39FLC 92%R 12/2014

STANTONS SUPER ELDA 11084001C

GP-83-2Y CAN

2-01 3 365 31343 4.1 1274 3.3 1038

DA-SO-BURN MOM EARNHARDT P

68972328 TR PO TV TL TY TD

VG-86 VVV+ 2-05 50K GTPI +2164

SULLY ROBUST 720-ET 840 3008167779

GP-83-2Y CAN 50K GTPI +2542

PTA +1608M +74F +61P 81%R 12/2014

PTA +754NM +.05%F +.05%P

PTA +6.3PL 3.08SCS +1.5DPR 5.6%DCE

PTA +1.34T +.96UDC +1.06FLC 76%R 12/2014

2-01 3 365 33360 4.0 1325 3.4 1140

• **She is transmitting extreme genomics! 8 Daughters over 2400 GTPI including; Bryhill Ransom Marquise-ET, +2711 GTPI!!**

• **Due 8-1-15 to Atlaspring 11HO11437**

3rd Dam: Sully Planet Manitoba-ET

(GP-83 DOM 2Y)

2-03 2 365 33290 3.9 1306 3.3 1104

4th Dam: Sully Shottle May-TW

(VG-85 VVVV+ DOM)

2-02 3 365 34110 3.2 1095 3.3 1130

5th Dam: MS Sully Oman Muetze-ET

(EX-90 EEVEV)

4-08 2 365 33860 3.4 1164 3.4 1150

6th Dam: Johnan Marshall Mint

(VG-85 VG-MS 2Y)

2-02 2 365 31030 3.1 961 3.0 941

7th Dam: Poly-Kow Durham Mincy-ET

(VG-88 VG-MS)

5-08 2 365 40100 3.0 1222 3.1 1244

LIFE 1541 124180 3.1 3880 3.3 4059

8th Dam: Poly-Pow Rudolph Mink-ET

(VG-86 VG-MS GMD DO1M)

2-00 2 365 29290 3.6 1054 3.4 987

9th Dam: Poly-Kow Lindy Mindy-ET

(VG-88 VG-MS GMD DOM)

3-08 2 365 39550 4.0 1589 3.0 1175

LIFE 2057 150290 3.9 5820 3.0 4556

10th Dam: Footprint Nick Milan

(VG-89 EEEVV GMD DOM)

5-10 2 365 34530 4.1 1430 3.3 1128

11th Dam: Footprint Mazda Command

(VG-85 GMD DOM)

3-03 2 305 30280 4.2 1270 3.2 959

12th Dam: Footprint Ned Boy Mercedes

(VG-85)

13th Dam: Footprint Cor-Vel Madonna-TW

(VG-85)



Morningview Shtle Madilyn (2E-94 EEEEE GMD DOM)

2nd Dam of Lot 3

3

Morningview Halogen 4134-ET

*Morningview Holsteins
c/o Tom Schmitt
21501 Cottage Hill Rd
Durango, IA 52039
563/552-2172*

Terms: Cash unless prior arrangements are made specifically with seller and sale management is advised of these special terms in advance of the sale.

Born 2/12/2014 Reg. 73066445 99%RHA

13K GTPI +2690 / GLPI +3350 / DGV +3506

PTA +1244M +73F +52P 73%R 12/2014

PTA +781NM +.10%F +.05%P

PTA +6.0PL 2.63SCS +2.9DPR 5.3%DCE

PTA +2.09T +1.97UDC +.97FLC 73%R 12/2014

CAN GPA +1634M +105F +72P +12C +13MS

• **One of the highest GTPI flush age females in the World!**

• **Sells Ready to Flush ~ has never been worked!!**

COOKIECUTTER PETRON HALOGEN

840 3003008710387 TV TL TY TD

GTPI +2607

PTA +588M +36F +24P 77%R 12/2014

PTA +669NM +.06%F +.02%P 100%US

PTA +7.6PL 2.50SCS +5.6DPR 5.6%DCE

PTA +2.13T +2.44UDC +.98FLC 76%R 12/2014

MORNINGVIEW BOOKEM MACE-ET

69791713 99%RHA

VG-85 VVG+V 2-06 GTPI +2294 / DGV +3032

PTA +1329M +72F +51P 80%R 12/2014

PTA +525NM +.09%F +.04%P

PTA +2.3PL 2.87SCS -.6DPR 6.0%DCE

PTA +1.46T +.48UDC +.69FLC 81%R 12/2014

2-01 2 298 25074 3.9 976 3.3 837 (Inc)

Last Test Milking 92lbs 4.3%F 3.7%P

• **12th Generation VG or EX!**

WELCOME SUPER PETRONE-ET

69207641 TR TV TL TY TD

GTPI +2361

PTA +1.39T +1.50UDC +1.37FLC 85%R 12/2014

COOKIECUTTER MOM HALO-ET

840 3007069733

VG-88 VV+VE DOM 2-09 50K GTPI +2376

2-00 3 365 35410 5.2 1832 3.5 1241

DE-SU BOOKEM-ET 66636657 99%RHA

TR TV TL TY TD

VG-86 VV+V 3-08 GM GTPI +2405

MORNINGVIEW SHTLE MADILYN

137289938

EX-94 EEEEE 2E GMD DOM 6-11 GTPI +1984

6-10 2 365 46580 3.8 1756 3.1 1442

4-11 2 305 35640 4.3 1531 3.1 1108

2-02 2 365 32180 4.0 1299 3.3 1062

8-01 2 305 25150 4.1 1028 3.4 861

LIFE 1586 157190 4.1 6387 3.3 5119

• **Region 6 Elite Performer**

3rd Dam: Morningview Chmpn Martha-ET

(2E-92 EEEEE GMD)

5-05 2 365 38410 3.7 1416 3.1 1201

LIFE 1521 134520 3.9 5225 3.2 4270

4th Dam: Crockett-Acres Drhm Mae-ET

(VG-87 VVVVVV GMD DOM)

2-04 3 365 29760 4.3 1294 3.4 1026

Nom. International Cow of the Year 2009

5th Dam: Wauregan Maebell-ET

(2E-91 GMD DOM)

2-06 3 365 36440 4.1 1493 3.6 1306

6th Dam: Whittier-Farms Lead Mae-ET

(3E-95 EEEEE GMD DOM)

8-07 3 357 41270 4.8 1962 3.5 1440

LIFE 1613 126960 4.3 5473 3.6 4597

7th Dam: Raymau Bstar Monica

(VG-89 EX-MS DOM)

2-01 2 146 12280 3.8 471 3.3 405

8th Dam: Juniper Jason Maria

(VG-86-3Y)

2-03 2 365 20260 4.3 869 3.6 736

9th Dam: JDM-Pride Valiant Maggie

(EX-91-7Y GMD DOM)

6-00 2 365 35540 4.1 1442 3.3 1186

LIFE 4 Lact 111991 4.2 5002 3.6 4281

10th Dam: La-Ko-Land Penstate Sadie

(VG-87-5Y GMD DOM)

7-03 2 322 23781 3.7 888 3.2 769

LIFE 8 Lact 166090 3.5 5732 3.2 2853

11th Dam: VG-86

12th Dam: EX-90



Ladys-Manor M Rubyd Shay-ET
(VG-86 VG-MS)
2nd Dam of Lot 4



Ladys-Manor Ruby D Shawn-ET
(EX-90 EX-MS GMD DOM)
3rd Dam of Lot 4



Ladys-Manor Ruby D-ET
(EX-90 EX-MS GMD DOM)
4th Dam of Lot 4

4

**Outstanding calving ease
at 3.8%!**

Ladys-Manor Kboy Sail-ET *TL *TD

Born 9/9/2014 Reg. 840 3126637129 99%RHA
13K GTPI +2681

PTA +1424M +71F +54P 71%R 12/2014

PTA +763NM +.07%F +.04%P

PTA +6.2PL 2.90SCS +2.8DPR 3.8%DCE

PTA +2.24T +1.85UDC +1.59FLC 69%R 12/2014

• **The #3 GTPI Kingboy in the World!**

MORNINGVIEW MCC KINGBOY-ET
72044077 99%RHA TV TL TY TD
GTPI +2567

PTA +1591M +53F +50P 76%R 12/2014

PTA +646NM -.02%F +.01%P 100%US

PTA +5.2PL 2.83SCS +1.6DPR 4.3%DCE

PTA +2.71T +2.14UDC +1.98FLC 74%R 12/2014

LADYS-MANOR RD SASHAY-ET
72233197 TL TD

GTPI +2607

PTA +918M +72F +41P 73%R 12/2014

PTA +748NM +.15%F +.05%P

PTA +6.7PL 2.84SCS +2.2DPR 4.4%DCE

PTA +2.04T +2.05UDC +1.10FLC 72%R 12/2014

• **Lovely Supersire Due in March 2015**

• **3 Sons and 5 daughters over 2500 GTPI!**

DE-SU BKM MCCUTCHEN 1174-ET
69990138 99%RHA TV TL TY TD
EX-92 EEEE 3-08 GTPI +2409

MORNINGVIEW SUPER MEGAN-ET
68654508 TY

VG-85 V+V+V DOM 3-09

2-08 2 365 33980 3.9 1318 3.2 1091

SEAGULL-BAY SUPERSIRE-ET 69981349
TV TL TY TD

VG-87 VVVV 3-07 GTPI +2558

PTA +1936M +89F +62P 79%R 12/2014

+1.60T +.93UDC +.55FLC 77%R 12/2014

LADYS-MANOR M RUBYD SHAY-ET
70189428

VG-86 VV+VV 3-00 GTPI +2225

PTA +434NM +.20%F +.07%P

PTA +4.6PL 2.72SCS +2.0DPR 6.3%DCE

PTA +1.37T +1.68UDC +1.40FLC 80%R 12/2014

2-02 2 365 30990 4.6 1426 3.3 1020

• **Potential EX with next classification!**

• **Maternal Sister to Shamrock!**

Ladys Manor LLC
c/o Mary O. Smith
4030 Houcks Rd
Monkton, MD 21111
443/417-5900

Terms: Cash unless prior arrangements are made specifically with seller and sale management is advised of these special terms in advance of the sale.

3rd Dam: Ladys-Manor Ruby D Shawn-ET
(EX-90 EEVVE GMD-DOM)

4-04 365 37920 4.8 1808 3.4 1280

• Dam of 7HO10849 'Shamrock'

4th Dam: Ladys-Manor Ruby D-ET

EX-90 EEVVE GMD-DOM

4-10 365 39790 5.3 2127 3.6 1416

LIFE 124840 5.1 6335 3.6 4522

5th Dam: Ladys-Manor Temp Jeana-ET

VG-87 VG-MS

2-01 365 26850 4.5 1209 3.3 889

6th Dam: Ladys-Manor Top Gun Gemini-ET

(3E-93 EX-MS GMD DOM)

3-11 2 365 36080 3.5 1246 3.3 1175

LIFE 2089 150300 3.8 5699 3.2 4781

7th Dam: Ladys-Manor Delightful Jem

(VG-88 VG-MS GMD DOM)

6-02 2 365 31890 4.1 1314 3.1 862

LIFE 1940 147650 4.0 5946 3.2 46968

8th Dam: Ladys-Manor Donnas Delight

(VG-85)

8-09 2 365 30780 3.7 1141 3.1 969

LIFE 2392 166610 3.7 6114 3.2 3852

9th Dam: Ladys-Manor Nancy Archie

(2E-90 VG-MS GMD)

8-08 2 338 25930 3.9 1016

LIFE 2467 156000 3.7 5834



Markwell Durham Felice-ET (EX-92 EEEEE GMD DOM)
3rd Dam of Lot 5

5

Car-J Halogen Felicia-ET *TR *TL *TD

Born 7/28/2014 Reg. 74208462 100%RHA
 13K GTPI +2679

PTA +1270M +44F +35P 72%R 12/2014
 PTA +757NM +8.6PL 2.39SCS +3.7DPR 6.4%DCE
 PTA +2.37T +2.62UDC +2.12FLC 71%R 12/2014

• **Extreme for PL, DPR, SCS & UDC!**

Carlton Williard
 8152 Lindley Mill Rd
 Graham, NC 27253
 336/675-3453

Terms: Cash unless prior arrangements are made specifically with seller and sale management is advised of these special terms in advance of the sale.

COOKIECUTTER PETRON HALOGEN
840 3008710387 TV TL TY TD

GTPI +2607
 PTA +588M +36F +24P 77%R 12/2014
 PTA +669NM +.06%F +.02%P 100%US
 PTA +7.6PL 2.50SCS +5.6DPR 5.6%DCE
 PTA +2.13T +2.44UDC +.98FLC 76%R 12/2014

CAR-J MOGUL FANNIE 72158986 TL TD

GTPI +2330 / GLPI +3000 / DGV +3023
 PTA +713M +56F +31P 75%R 12/2014
 PTA +531NM +.12%F +.04%P
 PTA +4.0PL 2.76SCS -.1DPR 7.0%DCE
 PTA +2.20T +1.95UDC +2.19FLC 75%R 12/2014

- Big, beautiful Mogul Bred heifer!
- 2 Sons & 2 daughters over 2400 GTPI!

WELCOME SUPER PETRONE-ET
69207641 TR TV TL TY TD

GTPI +2361
 PTA +1.39T +1.50UDC +1.37FLC 85%R 12/2014

COOKIECUTTER MOM HALO-ET
840 3007069733

VG-88 VV+VE DOM 2-09 50K GTPI +2376
 2-00 3 365 35410 5.2 1832 3.5 1241

MOUNTFIELD SSI DCY MOGUL-ET
840 3006972816 TR TV TL TY TD

GM GTPI +2586
LARS-ACRES FELIC FANTASY-ET
65503831
 VG-87 VV+V 4-06 GTPI +1960
 PTA +1.54T +1.19UDC +1.06FLC 79%R 12/2014
 2-09 2 305 27040 3.9 1060 3.0 808
 1-10 2 257 19100 3.8 729 3.1 589

3rd Dam: Markwell Durham Felice
 (EX-92 EEEEE GMD DOM)
 3-10 2 365 33960 3.9 1330 3.3 1115
4th Dam: Markwell Outside Finesse-ET
 (EX-90 EEVEV)
 3-05 2 365 37870 4.0 1502 3.2 1226
 LIFE 1463 112630 4.1 4662 3.4 3782
5th Dam: MS Markwell Rudlp Rarity-ET
 (VG-88 VG-MS)
 2-03 2 365 26080 3.9 1016 3.2 841
6th Dam: Markwell Thor Renee-ET
7th Dam: Markwell Bstar E Raven-ET
 (3E-95 EEEEE GMD DOM)
 4-09 2 365 36610 4.3 1580 3.4 1255
 8-07 2 365 34950 4.1 1423 3.3 1163
 LIFE 2387 160020 4.1 6623 3.6 5763
 1st Aged Dry Cow Western Fall Natl 1997
 Finalist for "Queen of the Breed"
8th Dam: Markwell Mark Elite
 (4E-92 EX-MS GMD DOM)
 7-00 2 365 36230 3.9 1426 3.2 1165
 LIFE 3736 211430 3.8 8108 3.6 7533
9th Dam: Rockalli Mars Emily
 (4E-94 EX-MS GMD DOM)
 6-03 2 365 26970 4.0 1081 3.2 853
 LIFE 3113 182970 3.8 7016 3.5 6330

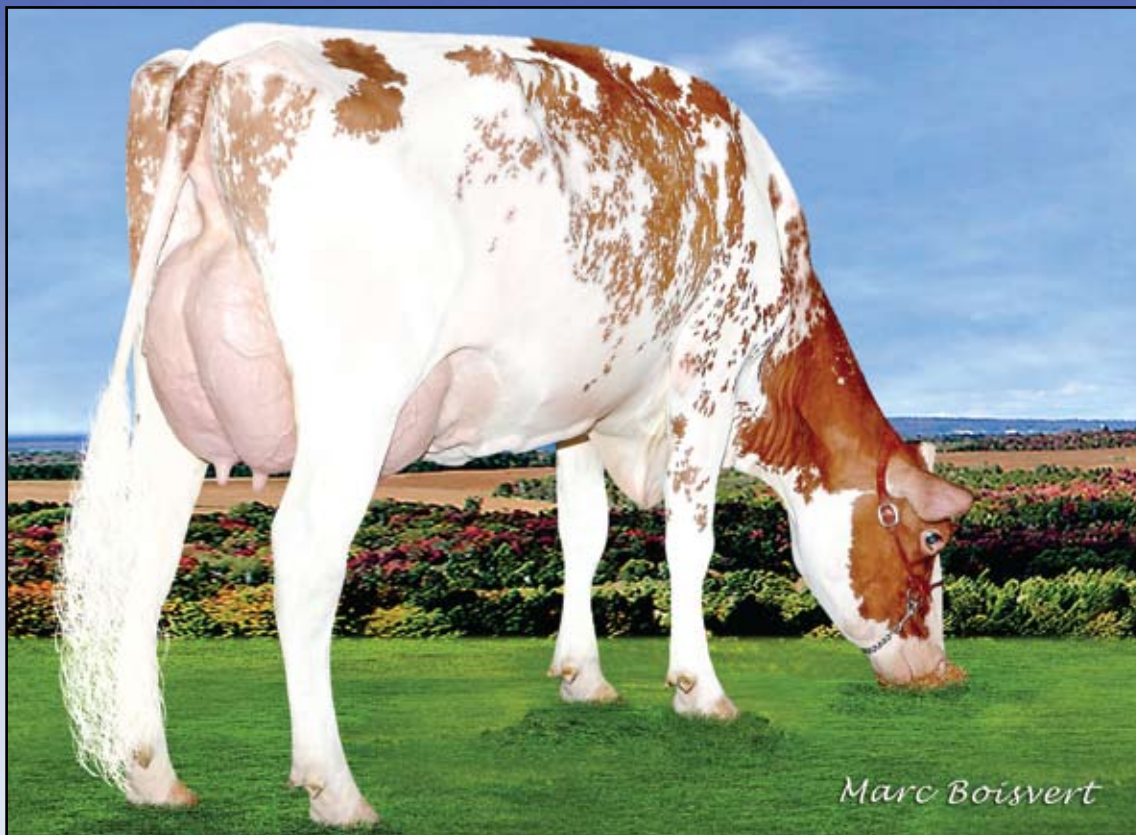

Misty Springs Larkin Red Bliss (GP-84-2y CAN)
2nd Dam of Lot 6

6

Dudoc El Bombero Bobo *RC

Callum Moscript
 7990 Bass Valley Hwy
 Leongatha South, Victoria
 Australia 3953

Born 8/3/2014 Reg. 109148603C 100%RHA
 GTPI +2565 / GLPI +3395 / DGV +3526

PTA +1164M +66F +41P +689NM +.09%F +.03%P
 PTA +5.7PL 1.0DPR +2.67SCS +2.69T +2.14UDC +2.48FLC
 GPA +1562M +98F +67P +16C +15MS +13FL

• **The #3 RC Heifer in the World!!**

• **+2565 GTPI! 3526 DGV! Red Carrier!**

Terms: Cash unless prior arrangements are made specifically with seller and sale management is advised of these special terms in advance of the sale.

RICHMOND-FD EL BOMBERO-ET
71637328 TR TV TL TY TD

50K GTPI +2442
 PTA +1131M +60F +31P 76%R 12/2014
 PTA +603NM +.07%F -.01%P 100%US
 PTA +5.9PL 2.61SCS +1.3DPR 6.2%DCE
 PTA +2.32T +1.74UDC +1.36FLC 76%R 12/2014

DUDUC MOGUL BLESSURE 107182986C

GTPI +2345 / GLPI +3172 / DGV +3257
 PTA +1006M +40F +36P 75%R 12/2014
 PTA +488NM +.00%F +.02%P
 PTA +3.6PL 2.94SCS 6.7%DCE +1.1DPR
 PTA +2.33T +1.84UDC +3.03FLC 73%R 12/2014
 CAN GPA +1447M +61F +58P +15C +MS +18FL

• Due March 2015

AMIGHETI NUMERO UNO-ET
7990915143ITA TV TL TY TD

GM GTPI +2357
 PTA +2.09T +2.05UDC +1.28FLC 90%R 12/2014

RICHMOND-FD S BARBARA-ET
69305043 TY

VG-87 VV++E DOM 2-10 GTPI +2358
 2-04 3 365 33460 4.2 1401 3.1 1065

MOUNTFIELD SSI DCY MOGUL-ET
840 3006972816 TR TV TL TY TD

GM GTPI +2586
MISTY SPRINGS LARKIN RED BLISS
11113983C

GP-84-2Y CAN
 2-03 3 365 39930 3.9 1541 3.4 1651

3rd Dam: Misty Spring Altivo Best

(VG-86-2Y CAN 1*)
 2-00 2 365 25293 4.3 1087 3.9 979

4th Dam: Misty Springs Shottle Brenda

(VG-85-2Y CAN 2*)
 2-03 2 365 27928 4.2 1177 3.7 1023

5th Dam: West Port Talent Burgette-Red

(VG-86-3Y 6* CAN)
 5-05 2 354 29208 4.8 1391 3.4 1003
 2-08 2 365 26506 4.8 1274 3.9 1038

6th Dam: West Port Rubens Brilliant-Red

(VG-88-5Y 13* CAN)
 5-05 2 365 38781 4.0 1532 3.3 1274
 LIFE 3 Lact. 124335 4.0 5007 3.4 4180

1st Sr. 2-Yr-Old ON County 2002

All-American R&W Int. Yearling & Int. Calf

1st Int. Yearling WDE R&W 2001

1st Int. Calf WDE R&W 2000

7th Dam: Aldonhill Brilliance-Red

(VG-88-7Y CAN 9*)
 6-03 2 365 36998 4.5 1660 3.5 1296
 LIFE 4 Lact. 161842 4.5 7361 3.6 5838

8th Dam: Lynland Blackstar Ann

(VG-87-4Y CAN 3*)
 2-05 2 345 21852 4.1 906 3.8 822

9th Dam: Montgrove Hy Man Alice

(VG-87-3Y CAN 10*)
 6-03 2 365 29464 5.6 1653 3.5 1019

10th Dam: Springbrae Hy-Man Dot

(EX CAN)
 5-10 2 342 21382 4.7 999 3.4 716

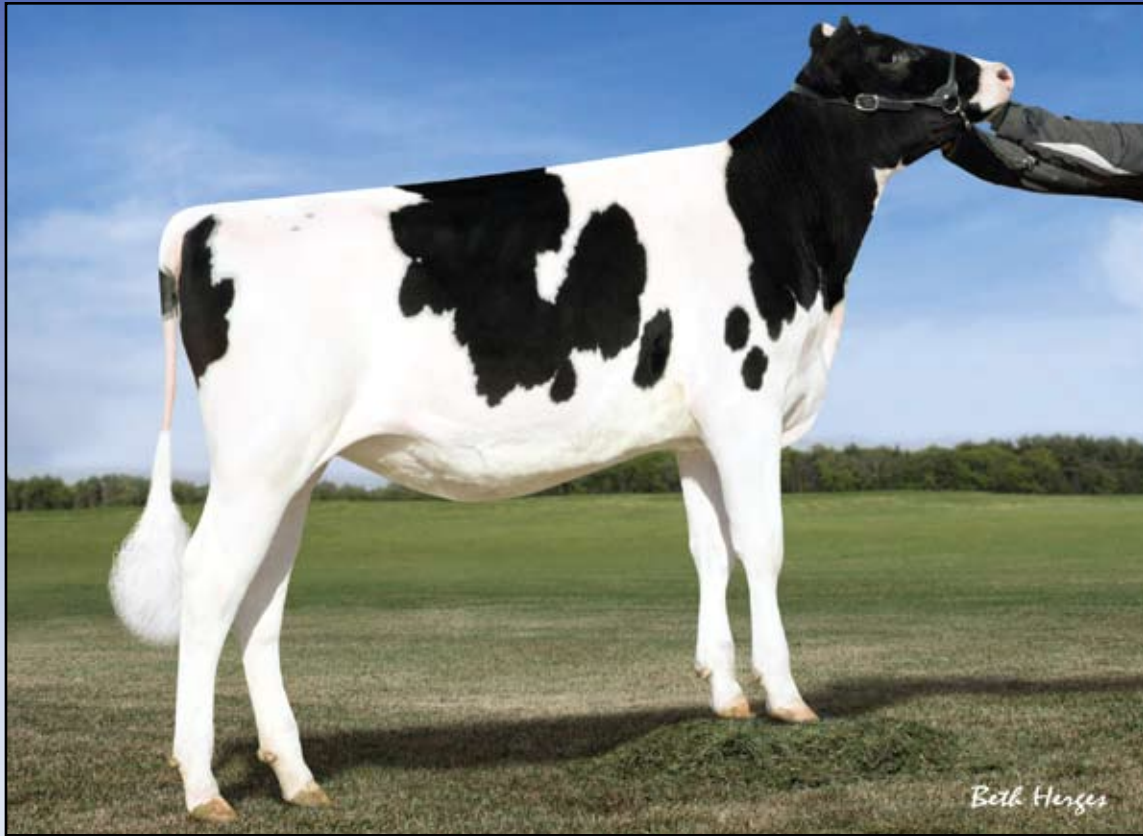

EDG Christa Mogul 2080-ET
 Dam of Lots 7 & 8

7

IHG Bombero Mogul 9174-ET

Born 10/8/2014 Reg. 840 3125944696 100%RHA

77K GTPI +2660 *prelim

PTA +798NM +1598M +73F +50P
 PTA +7.6PL +.06%F +.01%P +2.2DPR 2.64SCS
 PTA +2.21T +1.42UDC +1.49FLC

Triple Crown Genetics
 427 Pheasant Rd
 Jerome, ID 83338
 208/221-0904

Terms: Cash unless prior arrangements are made specifically with seller and sale management is advised of these special terms in advance of the sale.

RICHMOND-FD EL BOMBERO-ET
71637328 TR TV TL TY TD

50K GTPI +2519
 PTA +1864M +89F +55P 74%R 8/2014
 PTA +888NM +.08%F +.00%P 100%US
 PTA +6.9PL 2.52SCS +.8DPR 4.7%DCE
 PTA +3.26T +2.60UDC +2.13FLC 74%R 8/2014

EDG CHRISTA MOGUL 2080-ET
72437627

77K GTPI +2574
 PTA +987M +66F +48P 77%R 12/2014
 PTA +723NM +.11%F +.07%P
 PTA +5.7PL 2.64SCS +1.1DPR 5.8%DCE
 PTA +2.52T +2.06UDC +1.83FLC 75%R 12/2014
 • Tremendous Mogul dtr from a great cow family!

AMIGHETI NUMERO UNO-ET
7990915143ITA TV TL TY TD

GM GTPI +2357
 PTA +2.09T +2.05UDC +1.28FLC 90%R 12/2014

RICHMOND-FD S BARBARA-ET
69305043 TY

VG-87 VV++E DOM 2-10 GTPI +2358
 2-04 3 365 33460 4.2 1401 3.1 1065

MOUNTFIELD SSI DCY MOGUL-ET
840 3006972816 TR TV TL TY TD

GM GTPI +2586
LANGS-TWIN-B CHRISTA-ET 66879944

50K GTPI +2257
 PTA +649M +23F +35P 81%R 12/2014
 PTA +418NM +.00%F +.06%P
 PTA +4.1PL 2.81SCS +1.9DPR 6.9%DCE
 PTA +2.00T +1.57UDC +1.7FLC 78%R 12/2014
 2-05 3 305 20810 3.7 760 3.4 711
 • 4 Sons & daughters over 2400 GTPI!

Maternal Sister to:

Langs-Twin-B Allyson-ET (VG-87 DOM)
 2-04 2 305 28430 3.9 1097 3.1 887

3rd Dam: Langs-Twin-B C-S Ashlyn-ET
 (VG-86 VVVVVV GMD DOM)

2-03 2 365 30150 4.3 1306 3.4 1020

• Sons in A.I.

4th Dam: Ralma Finley C-F Chuckle-ET
 (EX-90 EX-MS GMD DOM)

2-06 2 365 38960 3.4 1344 3.5 1365
 LIFE 1232 102530 3.3 3349 3.6 3654

5th Dam: Ralma Christmas Fudge-ET
 (VG-88 VVEEVV GMD DOM 2Y)

2-03 2 365 31810 4.1 1292 3.2 1027

Maternal Sister to Fudge:

Ralma Durham Fireball-ET
 (EX-92 EX-MS GMD DOM)

2-05 2 365 33800 4.0 1364 3.4 1139

6th Dam: Ralma Juror Faith
 (EX-91 EEEVVV GMD DOM)

4-02 2 365 47860 4.5 2165 3.1 1497
 2-02 2 365 39540 4.3 1697 3.0 1205

LIFE 1352 133520 4.5 5986 3.3 4358

7th Dam: Ralma Leadman Fashion
 (VG-89 VEEVVV 3Y)

4-10 2 365 40710 3.7 1494 3.0 1232
 LIFE 1243 117710 3.6 4295 3.2 3743

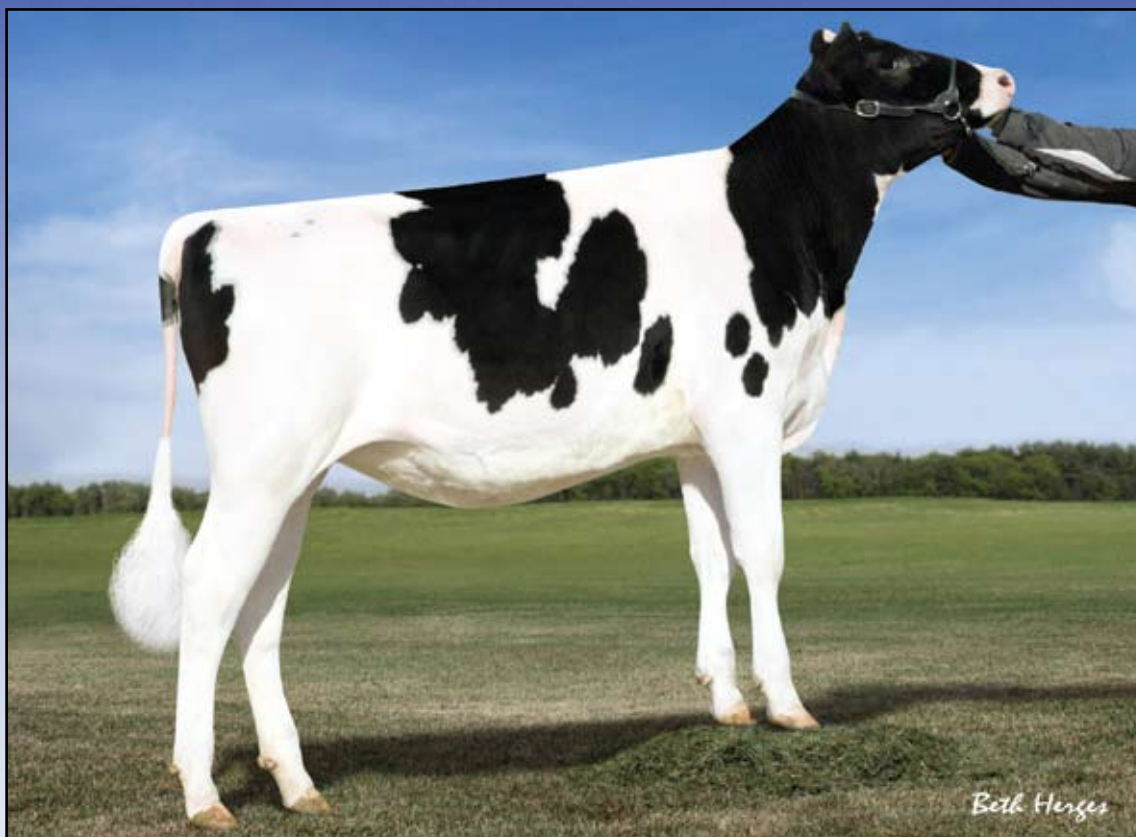

EDG Christa Mogul 2080-ET
 Dam of Lots 7 & 8

8

IHG Camaro Mogul 9136-ET

Innovative Holstein Genetics LLC
 c/o Jeff Butler
 1710 BE 7750 S. Road
 Chebanse, IL 60922
 217/341-2437

Born 9/20/2014 Reg. 840 3125944658 99%RHA
 77K GTPI +2597 / GLPI +3369 / DGV +3463
 PTA +702M +83F +38P 73%R 12/2014
 PTA +780NM +.23%F +.07%P
 PTA +7.2PL 2.69SCS +1.7DPR 4.7%DCE
 PTA +2.03T +1.50UDC +2.10FLC 71%R 12/2014
 CAN GPA +1140M +118F +64P +12C +10MS +9FL

Terms: Cash unless prior arrangements are made specifically with seller and sale management is advised of these special terms in advance of the sale.

STANTONS CAMARO 11596115C

GTPI +2520
 PTA +750M +63F +36P 78%R 12/2014
 PTA +686NM +.14%F +.05%P 100%US
 PTA +7.0PL 2.82SCS +2.2DPR 5.1%DCE
 PTA +1.77T +1.43UDC +2.02FLC 76%R 12/2014

EDG CHRISTA MOGUL 2080-ET
72437627

77K GTPI +2574
 PTA +987M +66F +48P 77%R 12/2014
 PTA +723NM +.11%F +.07%P
 PTA +5.7PL 2.64SCS +1.1DPR 5.8%DCE
 PTA +2.52T +2.06UDC +1.83FLC 75%R 12/2014
 • Tremendous Mogul dtr from great cow family!

GENERATIONS EPIC 11104016C

EX-92 CAN GM GTPI +2296
STANTONS FREDDIE CAMEO
11083913C
 VG-85-2Y CAN GTPI +2511
 2-02 3 365 30481 4.9 1499 3.5 1065

MOUNTFIELD SSI DCY MOGUL-ET
840 3006972816 TR TV TL TY TD

GM GTPI +2586
LANGS-TWIN-B CHRISTA-ET 66879944
 50K GTPI +2257
 PTA +649M +23F +35P 81%R 12/2014
 PTA +418NM +.00%F +.06%P
 PTA +4.1PL 2.81SCS +1.9DPR 6.9%DCE
 PTA +2.00T +1.57UDC +1.17FLC 78%R 12/2014
 2-05 3 305 20810 3.7 760 3.4 711
 • 4 Sons & daughters over 2400 GTPI!

Maternal Sister to:

Langs-Twin-B Allyson-ET (VG-87 DOM)
 2-04 2 305 28430 3.9 1097 3.1 887

3rd Dam: Langs-Twin-B C-S Ashlyn-ET

(VG-86 VVVVVV GMD DOM)
 2-03 2 365 30150 4.3 1306 3.4 1020

• Sons in A.I.

4th Dam: Ralma Finley C-F Chuckle-ET

(EX-90 EX-MS GMD DOM)
 2-06 2 365 38960 3.4 1344 3.5 1365
 LIFE 1232 102530 3.3 3349 3.6 3654

5th Dam: Ralma Christmas Fudge-ET

(VG-88 VVEEVV GMD DOM 2Y)
 2-03 2 365 31810 4.1 1292 3.2 1027

Maternal Sister to Fudge:

Ralma Durham Fireball-ET
 (EX-92 EX-MS GMD DOM)
 2-05 2 365 33800 4.0 1364 3.4 1139

6th Dam: Ralma Juror Faith

(EX-91 EEEVV GMD DOM)
 4-02 2 365 47860 4.5 2165 3.1 1497
 2-02 2 365 39540 4.3 1697 3.0 1205
 LIFE 1352 133520 4.5 5986 3.3 4358

7th Dam: Ralma Leadman Fashion

(VG-89 VEEVV 3Y)
 4-10 2 365 40710 3.7 1494 3.0 1232
 LIFE 1243 117710 3.6 4295 3.2 3743



Ralma Shottle Oreo-ET (VG-85 VG-MS DOM 2y)
2nd Dam of Lot 9

9 Miss Langs Twin-B Kboy 5106 *TL *TD

Born 10/14/2014 Reg. 73222215 99%RHA
 13K GTPI +2642

PTA +1555M +54F +48P 72%R 12/2014
 PTA +690NM -.02%F +.00%P
 PTA +6.1PL 2.87SCS +2.3DPR 4.0%DCE
 PTA +2.83T +2.42UDC +2.27FLC 70%R 12/2014

• **Min. Starting Bid \$120,000**

Fred Lang & Twin-B Dairy
 3817 County Rd. P
 Marathon, WI 54448
 715/443-3595

Terms: Cash unless prior arrangements are made specifically with seller and sale management is advised of these special terms in advance of the sale.

MORNINGVIEW MCC KINGBOY-ET
72044077 99%RHA TV TL TY TD

GTPI +2567
 PTA +1591M +53F +50P 76%R 12/2014
 PTA +646NM -.02%F +.01%P 100%US
 PTA +5.2PL 2.83SCS +1.6DPR 4.3%DCE
 PTA +2.71T +2.14UDC +1.98FLC 74%R 12/2014

LANGS-TWIN-B MOGUL 4915-ET
70662828

VG-85 +V+VV 2-06 GTPI +2426
 PTA +932M +39F +36P 77%R 12/2014
 PTA +525NM +.02%F +.03%P
 PTA +4.7PL +2.96SCS +2.0DPR 6.4%DCE
 PTA +2.77T +2.43UDC +2.22FLC 76%R 12/2014
 2-03 2 77 5733 4.3 247 3.0 173 (Inc)
 • Last Test Milking 99lbs. 4.0%F 3.2%P
 • Watch for a photo of her on the update sheet!

DE-SU BKM MCCUTCHEN 1174-ET
69990138 99%RHA TV TL TY TD

EX-92 EEEE 3-08 GTPI +2409

MORNINGVIEW SUPER MEGAN-ET
68654508 TY

VG-85 V+V+V DOM 3-09
 2-08 2 365 33980 3.9 1318 3.2 1091

MOUNTFIELD SSI DCY MOGUL-ET
840 3006972816 TR TV TL TY TD

GM GTPI +2586

RALMA SHOTTLE OREO-ET 53774732

VG-85 +VV+V DOM 2-06 GTPI +1935
 2-01 2 365 37020 4.0 1480 3.3 1215

3rd Dam: Ralma Christmas Cookie-ET
 (VG-89 DOM)

2-06 2 365 28710 4.5 1297 3.2 913

4th Dam: Ralma Christmas Fudge-ET

(VG-88 VVEEV GMD DOM 2Y)

2-03 2 365 31810 4.1 1292 3.2 1027

Maternal Sister to Fudge:

Ralma Durham Fireball-ET

(EX-92 EX-MS GMD DOM)

2-05 2 365 33800 4.0 1364 3.4 1139

5th Dam: Ralma Juror Faith

(EX-91 EEEVV GMD DOM)

4-02 2 365 47860 4.5 2165 3.1 1497

2-02 2 365 39540 4.3 1697 3.0 1205

LIFE 1352 133520 4.5 5986 3.3 4358

6th Dam: Ralma Leadman Fashion

(VG-89 VEEVV 3Y)

4-10 2 365 40710 3.7 1494 3.0 1232

LIFE 1243 117710 3.6 4295 3.2 3743



Deep-Run-Crk Dfr Cosetta-ET
Sells as Lot 10



Trulea Super Charity7296-ET
(EX-90 DOM)
Dam of Lot 10



Goldcrest Shottle Cutie-ET
(2E-94 EX-MS DOM)
2nd Dam of Lot 10

10

Deep-Run-Crk Dfr Cosetta-ET *TL *TD *CV

Born 9/11/2014 Reg. 73855683 100%RHA
77K GTPI +2630 / GLPI +3440 / DGV +3639
PTA +1460M +68F +51P 74%R 12/2014
PTA +768NM +.05%F +.03%P
PTA +6.0PL 2.51SCS +9DPR 6.0%DCE
PTA +2.32T +2.36UDC +1.93FLC 73%R 12/2014
CAN GPA +2451M +107F +92P +15C +13MS +11FL
• Min. Starting Bid \$100,000

Douglas Martin & Delvyn &
Sheldon Martin
81 East Rosebud Rd
Myerstown, PA 17067
717/821-3091

Terms: Cash unless prior arrangements are made specifically with seller and sale management is advised of these special terms in advance of the sale.

• **The #4 GTPI Defender**
in the Breed!

S-S-I MOGUL DEFENDER-ET
840 3009554569 TV TL TY TD
50K GTPI +2512
PTA +950M +52F +37P 77%R 12/2014
PTA +611NM +.07%F +.03%P 100%US
PTA +4.5PL 2.74SCS +5DPR 6.5%DCE
PTA +2.70T +2.94UDC +3.26FLC 77%R 12/2014

MOUNTFIELD SSI DCY MOGUL-ET
840 3006972816 TR TV TL TY TD
GM GTPI +2586
REGAN-BH-ALH M DANNAH-ET
66625308
EX-90 EVVVE 4-01
2-00 3 365 31970 3.7 1178 3.3 1044

High GTPI, +2630!
High DGV, +3639!

TRULEA SUPER CHARITY7296-ET
69777492
EX-90 EEEV DOM 3-11 GTPI +2306
PTA +996M +28F +33P 81%R 12/2014
PTA +477NM -.04%F +.01%P
PTA +4.6PL 2.63SCS +1.9DPR 7.3%DCE
PTA +2.16T +1.68UDC +92FLC 81%R 12/2014
2-03 2 365 34528 4.2 1446 3.5 1212
3Y 2 156 22285 4.0 896 3.3 725 (Inc)
• Making 45,000M at 3Y with great components!
• New, emerging cow family with lights out production!

CHARLESALE SUPERSTITION-ET
62065919 TR TV TL TY TD
GM GTPI +2126
GOLDCREST SHOTTLE CUTIE-ET
62795722 CV
EX-94 EEEVE 2E DOM 7-07 GTPI +2017
6-09 3 365 61350 3.2 1970 3.4 2059
2nd NY Milk
4-03 3 305 45210 4.1 1839 3.3 1473
3rd NY Milk
2-01 2 365 24020 3.7 878 3.3 785
• Region 1 Elite Performer

3rd Dam: Hol-Star Durham Cora
(2E-94 EEEEE)
3-06 3 365 34800 3.4 1187 3.0 1055
Nom. All-American 125,000lb. Cow 2008
Res. All-WA 4-Yr. 2005 & 5-Yr. 2006
4th Dam: Hol-Star Lartist Corky
(EX-90 VG-MS)
4-08 3 346 36840 2.5 911 2.9 1056
LIFE 1650 142890 2.7 3861 2.9 4179
5th Dam: Hol-Star Sebastian Corky
(GP-81)
5-08 2 305 28690 3.2 909 2.8 805
6th Dam: Hol-Star Councorse Corky
(VG-85)
4-02 2 305 22080 3.1 688 2.9 642



Alna Mogul Rosa
Dam of Lot 11

11

Peak Rosa A1 1048-ET

Born 11/21/2014 Reg. 840 3126779998 100%RHA
 GTPI +2617

PTA +673NM +960M +59F +32P
 PTA +5.9PL +.10%F +.01%P 5.7%DCE +2.0DPR +2.8SCS
 PTA +3.23T +3.45UDC +3.01FLC

- *One of 3 animals over 3.0 on Type, Udder & Feet & Leg!*
- *#1 GTPI Alta1stclass & The #4 UDC Female in the Breed!*
- *One of the earliest live Alta1stClass offered at public auction!*

ZAHBULLS ALTA1STCLASS-ET
71441918 TV TL TY TD

77K GTPI +2524
 PTA +700M +58F +27P 76%R 12/2014
 PTA +634NM +.13%F +.02%P 100%US
 PTA +5.7PL 2.72SCS +1.8DPR 6.4%DCE
 PTA +2.88T +3.26UDC +2.09FLC 76%R 12/2014

ALNA MOGUL ROSA 107801055C
TV TL TY TD

GTPI +2602 / GLPI +3459 / DGV +3647
 PTA +983M +90F +40P 77%R 12/2014
 PTA +695NM +.21%F +.04%P
 PTA +4.2PL 2.99SCS +1.3DPR 6.8%DCE
 PTA +2.91T +2.70UDC +2.95FLC 75%R 12/2014
 CAN GPA +1327M +130F +62P +18C +14MS
 +18FL +9DS

• *Big, wide, square heifer with incredible udder promise! Due June 2015.*

AMIGHETI NUMERO UNO-ET
7990915143ITA TV TL TY TD

GM GTPI +2257
ZAHBULLS DORCY GLAMOUR-ET
69551522 TY
 GP-83 V+GGV DOM 2-10
 2-01 2 365 25850 4.4 1146 3.3 850

MOUNTFIELD SSI DCY MOGUL-ET
840 3006972816 TR TV TL TY TD

GTPI +2394
CHERRY CREST MANOMAN
ROSIE-ET 11101436C
 GP-83-3Y CAN GTPI +2182
 PTA +577M +54F +27P 83%R 12/2014
 PTA +391NM +.13%F +.04%P
 PTA +2.3PL 3.10SCS +1.7DPR 7.2%DCE
 PTA +1.57T +1.25UDC +.67FLC 77%R 12/2014
 3-03 2 310 25856 4.3 1113 3.4 886

• *8 Very Good Sisters to date!*

PEAK Genetics

Watertown, WI 53094

Kyle Demmer 563/451-5376

kyle.demmer@altagenetics.com

Jon Scheffers 320/260-5436

Mike Menendez 845/598-8499

Terms: Cash unless prior arrangements are made specifically with seller and sale management is advised of these special terms in advance of the sale.

3rd Dam: Whittier-Farms HE Rebeca-ET
 (EX-91-2E CAN 3*)

5-05 2 359 35825 3.6 1283 2.9 1045
 LIFE 4 Lact. 144829 3.8 5445 3.0 4367
 3rd Sr. Yearling Glengarry 2008

4th Dam: Whittier-Farms Outside Roz
 (EX-95-2E DOM 2*)

4-08 2 365 37899 3.8 1453 3.4 1301
 LIFE 4 Lact. 138228 4.0 5575 3.4 4764
 All-New England 4-Year-Old 2007

5th Dam: Whittier-Farms James Rozlyn
 (2E-93 EEVVE)

2-03 2 365 27430 3.4 924 3.3 907
 LIFE 1518 115120 3.4 3895 3.3 3842

6th Dam: Whittier-Farms Leader Rosie
 (2E-91 EEEVE)

8-00 2 365 313960 3.0 946 3.1 965
 LIFE 2757 227800 3.0 6806 3.2 7257

7th Dam: Whittier-Farms Lindy Rose
 (EX-90 EVVVE)

5-02 2 365 30170 4.3 1306 3.6 1093

8th Dam: Whittier-Farms Flip Rosalyn
 (VG-88 EX-MS)

6-03 2 365 29850 3.9 1175 3.4 1022
 LIFE 2128 168540 3.8 6321 3.4 5666

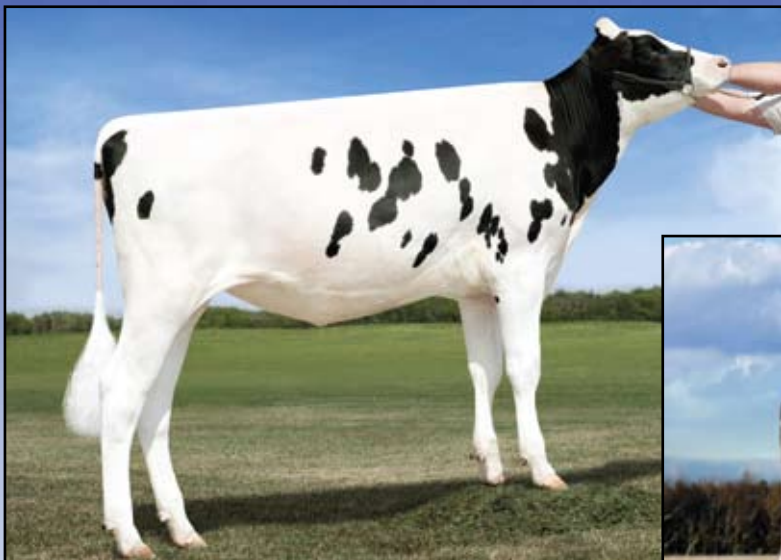

OCD Mogul Abracadabra-ET
Dam of Lot 12



Vision-Gen Sh Frd A12276-ET
(VG-87 VG-MS DOM)
2nd Dam of Lot 12

12

Peak Abra Skln 1026-ET

Born 11/6/2014 Reg. 840 3126779976 99%RHA

GTPI +2614 *prelim

PTA +742NM +530M +69F +34P

PTA +6.8PL +.20%F +.07%P 5.4%DCE +2.70DPR +2.80SCS

PTA +2.07T +2.7UDC +1.95FLC

. The #2 GTPI Skyline in the Breed!

PEAK Genetics

Watertown, WI 53094

Kyle Demmer 563/451-5376

kyle.demmer@altagenetics.com

Jon Schefers 320/260-5436

Mike Menendez 845/598-8499

Terms: Cash unless prior arrangements are made specifically with seller and sale management is advised of these special terms in advance of the sale.

DE-SU RB SKYLINE 1390-ET 69990354

TV TL TY TD

GTPI +2516

PTA +998M +74F +42P 77%R 12/2014

PTA +765NM +.15%F +.05%P 100%US

PTA +7.4PL 2.92SCS +.8DPR 4.6%DCE

PTA +1.34T +1.50UDC +1.11FLC 77%R 12/2014

OCD MOGUL ABRACADABRA-ET

840 3009533582 99%RH ATV TL TY TD

77K GTPI +2579

PTA +1095M +66F +42P 77%R 12/2014

PTA +660NM +.10%F +.03%P

PTA +4.7PL 2.94SCS +1.4DPR 6.2%DCE

PTA +2.91T +2.61UDC +3.11FLC 76%R 12/2014

• Highest GTPI daughter of A12276!

• Has 7 offspring over 2600 GTPI!

• Due 1/25/15. Big, Square, deep bodied heifer with incredible udder promise.

ROYLANE SOCRA ROBUST-ET 64966739

TR TV TL TD

VG-88 VVVV 3-03 GM GTPI +2504

PTA +1143M +81F +49P 99%R 12/2014

LADYS-MANOR PL SHAKIRA-ET

66676319

VG-87 VV+VV DOM 2-11 GTPI +2335

2-03 3 305 29780 3.0 884 3.1 923

MOUNTFIELD SSI DCY MOGUL-ET 840

3006972816 TR TV TL TY TD

GM GTPI +2586

VISION-GEN SH FRD A12276-ET

69517612 99% RHA

VG-87 VE++V DOM 3-06 GTPI +2323

PTA +533M +37F +33P 82%R 12/2014

PTA +485NM +.07%F +.07%P

PTA +4.2PL 3.03SCS +2.8DPR 6.7%DCE

PTA +1.70T +1.13UDC +1.97FLC 83%R 12/2014

2-01 3 365 28700 3.7 1061 3.5 997

3-02 3 309 28170 3.4 966 3.4 962

• 6 daughters over 2500 GTPI!

3rd Dam: Applouis Jet Stream Alda-ET
 (VG-85 VG-MS DOM 2Y)
 2-02 2 309 21000 4.6 962 3.3 700
4th Dam: Morningview Otsd April-ET
 (VG-87 VV+VE GMD DOM)
 2-03 3 365 36010 4.3 1560 3.6 1291
5th Dam: Morningview Gibbon Judy-ET
 (VG-85 GMD DOM)
 2-04 2 305 25010 3.9 964 3.2 795
6th Dam: Morningview Converse Judy
 (EX-93 GMD DOM)
 4-05 2 365 38100 4.1 1565 3.3 1269
7th Dam: Morningview Aerostar Jix-ET
 (VG-87 EX-MS)
 5-06 2 340 32040 3.9 1249 3.4 1089
8th Dam: Walnutt-Knoll Judy-ET
 (VG-87 VEVV GMD DOM)
 4-08 2 357 37210 4.0 1480 3.2 1187
9th Dam: Walnutt-Knoll RORAE Jenny
 (2E-91 EEVE GMD DOM)
 7-04 2 365 29830 4.1 1210 3.0 885
10th Dam: Lynnberry Gem (VG-89 EEEV)
 6-02 2 365 27770 4.1 1143



Ms Ariel Freddie Anna-ET
(VG-85 VG-MS, 2y)
2nd Dam of Lot 13



Ms Atlees Goldwyn Ariel-ET
(EX-92 VEEEE)
3rd Dam of Lot 13

13 Ri-Val-Re Halo Apricot-ET *TR *TL *TD

Born 8/29/2014 Reg. 73697356 99%RHA
 12K GTPI +2661

PTA +629M +47F +30P 72%R 12/2014
 PTA +717NM +.09%F +.04%P
 PTA +7.9PL 2.63SCS +5.1DPR 4.7%DCE
 PTA +2.01T +2.52UDC +1.53FLC 71%R 12/2014

• **Extreme DPR, +5.1! PL, +7.9!**

Terms: Cash unless prior arrangements are made specifically with seller and sale management is advised of these special terms in advance of the sale.

COOKIECUTTER PETRON HALOGEN
840 3008710387 TV TL TY TD
 GTPI +2607

PTA +588M +36F +24P 77%R 12/2014
 PTA +669NM +.06%F +.02%P 100%US
 PTA +7.6PL 2.50SCS +5.6DPR 5.6%DCE
 PTA +2.13T +2.44UDC +.98FLC 76%R 12/2014

MS ANNAS EPIC ANDREYA-ET
840 3010271785 99%RHA
 GTPI +2365 / DGV +2929

PTA +621M +40F +33P 77%R 12/2014
 PTA +477NM +.07%F +.06%P
 PTA +3.9PL 2.92SCS +1.7DPR 5.4%DCE
 PTA +2.02T +1.95UDC +2.48FLC 76%R 12/2014
 • *Fresh 1/2/15. She looks awesome. Over 63" tall. Should be an easy VG!*

WELCOME SUPER PETRONE-ET
69207641 TR TV TL TY TD
 GTPI +2361

PTA +1.39T +1.50UDC +1.37FLC 85%R 12/2014

COOKIECUTTER MOM HALO-ET
840 3007069733

VG-88 VV+VE DOM 2-09 50K GTPI +2376
 2-00 3 365 35410 5.2 1832 3.5 1241

GENERATIONS EPIC-ET 11104016C
TV TL TY TD
 GM GTPI +2296

MS ARIEL FREDDIE ANNA-ET
140893894 99%RHA
 VG-85 V+VVV 2-07 GTPI +2215

PTA +318NM +.11%F +.06%P
 PTA +2.9PL 3.01SCS +3.9DPR 5.9%DCE
 PTA +1.74T +1.66UDC +2.16FLC 81%R 12/2014
 2-05 2 305 26794 4.3 1141 3.3 838

• *Sold for \$80,000 in the 2010 Kingsmill Sale.*
 • *Her 1st Choice Female sold for \$22,700 in the 2011 Planet Holsteun Sale.*

Jerry I. Jorgensen
4257 Webberville Road
Webberville, MI 48892
517/712-0359

3rd Dam: Ms Atlees Goldwyn Ariel-ET
(EX-92 VEEEE)

2-00 2 365 28330 4.2 1186 3.3 934
 2nd Jr. 2-Yr-Old World Dairy Expo 2009
 Res. All-American Jr. 2-Yr-Old 2009
 • Several daughters have sold for over \$80,000
 • Ariel is a full sister to Atwood!

4th Dam: MD-Delight Durham Atlee-ET
(EX-92 EEEEE DOM)

3-11 2 365 38290 5.5 2091 3.3 1249
 2nd NY Fat
 All-American Sr. 3-Year-Old 2005
 1st Sr. 3-Yr-Old & Res. Int. Champ WDE '05

5th Dam: MD-Delight Strm Amberlee-ET
(VG-88 EVEVV DOM)

2-02 2 365 26170 3.7 969 3.2 835

6th Dam: MS Kingstead Chief Adeen-ET
(2E-94 EEEEE DOM)

3-05 2 310 30180 4.0 1209 3.6 1077
 2x Nominated All-American
 2x Member of All-American Produce
 Queen of the Breed Finalist!
 Full Sister to Adeen:

Shoremar S Alicia-ET (3E-97 EEEEE)
7th Dam: C Aitkenbrae Starbuck Ada
(2E-94 EEEEE DOM)

2-05 2 362 25000 3.6 908 3.4 845
 LIFE 1554 105150 3.4 3600 3.4 3554
 All-American Produce of Dam 2000 & 2001
 All-American Sr. 3-Year-Old 1990
 Res. All-Time All-American 3-Year-Old 2003
 1st 3-Yr-Old & Grand Champ Eastern Nat'l '90



Ri-Val-Re Shottle Ali-ET (VG-88 DOM)
3rd Dam of Lot 14

14 Ri-Val-Re Mtrss Milktruck *TR *TL *TD

Born 10/6/2014 Reg. 73697382 100%RHA
 12K GTPI +2593

PTA +2233M +76F +69P 72%R 12/2014
 PTA +732NM -.03%F +.00%P
 PTA +4.3PL 2.88SCS +.0DPR 6.3%DCE
 PTA +2.34T +1.69UDC +2.60FLC 71%R 12/2014

**+2593 GTPI Montross,
 Extreme for Milk +2233! Fat +76!
 Protein +69!**

Jerry I. Jorgensen
 4257 Webberville Road
 Webberville, MI 48892
 517/712-0359

Terms: Cash unless prior arrangements are made specifically with seller and sale management is advised of these special terms in advance of the sale.

BACON-HILL MONTROSS-ET
71703339 TV TL TY TD

50K GTPI +2576
 PTA +2394M +77F +67P 77%R 12/2014
 PTA +739NM -.05%F -.02%P 100%US
 PTA +4.6PL 2.91SCS -.6DPR 6.1%DCE
 PTA +2.53T +1.74UDC +2.63FLC 76%R 12/2014

RI-VAL-RE SNWMAN CYNEMA-ET
71259169

9K GTPI +2149
 PTA +1662M +48F +52P 75%R 12/2014
 PTA +436NM -.05%F +.01%P
 PTA +1.9PL 2.69SCS -2.5DPR 7.3%DCE
 PTA +1.42T +.72UDC +1.77FLC 74%R 12/2014

• Fresh 3 months and looks great, will be pictured this spring and should be an easy VG first lactation!

MOUNTFIELD SSI DCY MOGUL-ET
840 3006972816 TR TV TL TY TD

GM GTPI +2586
UNIQUE-STYLE BOLTON MONEY
139121711 TM TV TL TY
 EX-91 VE+VE DOM 3-03 GTPI +2125
 3-01 3 365 38430 4.2 1614 3.4 1320
 2-00 2 360 25540 3.7 950 3.3 842

FLEVO GENETICS SNOWMAN-ET
388965513BLD TV TL

GM GTPI +2249
RI-VAL-RE SUPER ALLIE-ET 66473591
 VG-85 V+VVV 2-09 GTPI +1990
 PTA +951M +6F +36P 81%R 12/2014
 PTA +300NM -.12%F +.03%P
 PTA +3.6PL 2.69SCS +.2DPR 8.1%DCE
 PTA +.54T -.04UDC +.54FLC 77%R 12/2014
 2-05 2 274 22224 3.6 803 3.3 723

3rd Dam: Ri-Val-Re Shottle Ali-ET
 (VG-88 EEVVV DOM)

3-03 2 365 34890 3.6 1251 3.3 1140

Maternal Sister to:

Ri-Val-Re Shtle Wendi-ET
 (VG-88 VG-89-MS DOM 3* CAN)
 1-11 2 365 40459 3.8 1519 3.1 1252

4th Dam: Ri-Val-Re Jesther Nina-ET
 (VG-88 GMD DOM)

6-03 2 365 41990 3.6 1506 3.4 1407
 LIFE 1658 131260 3.5 4601 3.5 4557

5th Dam: Peckenstein Terry Nike-ET
 (VG-85 GMD DOM)

2-01 2 365 34580 3.8 1319 3.3 1144

6th Dam: Peckenstein Elton Nikki-ET
 (EX-90 DOM)

4-10 2 365 37500 4.2 1566 3.3 1227

7th Dam: Peckenstein BStar Scarlet
 (VG-86 GMD DOM)

2-01 2 365 33710 3.8 1280 3.1 1052

8th Dam: Ramadaly Melvin-209 Kay
 (EX-90 GMD DOM)

4-06 2 365 42090 4.5 1898 3.0 1278
 LIFE 1980 165230 4.1 6771 3.2 5292

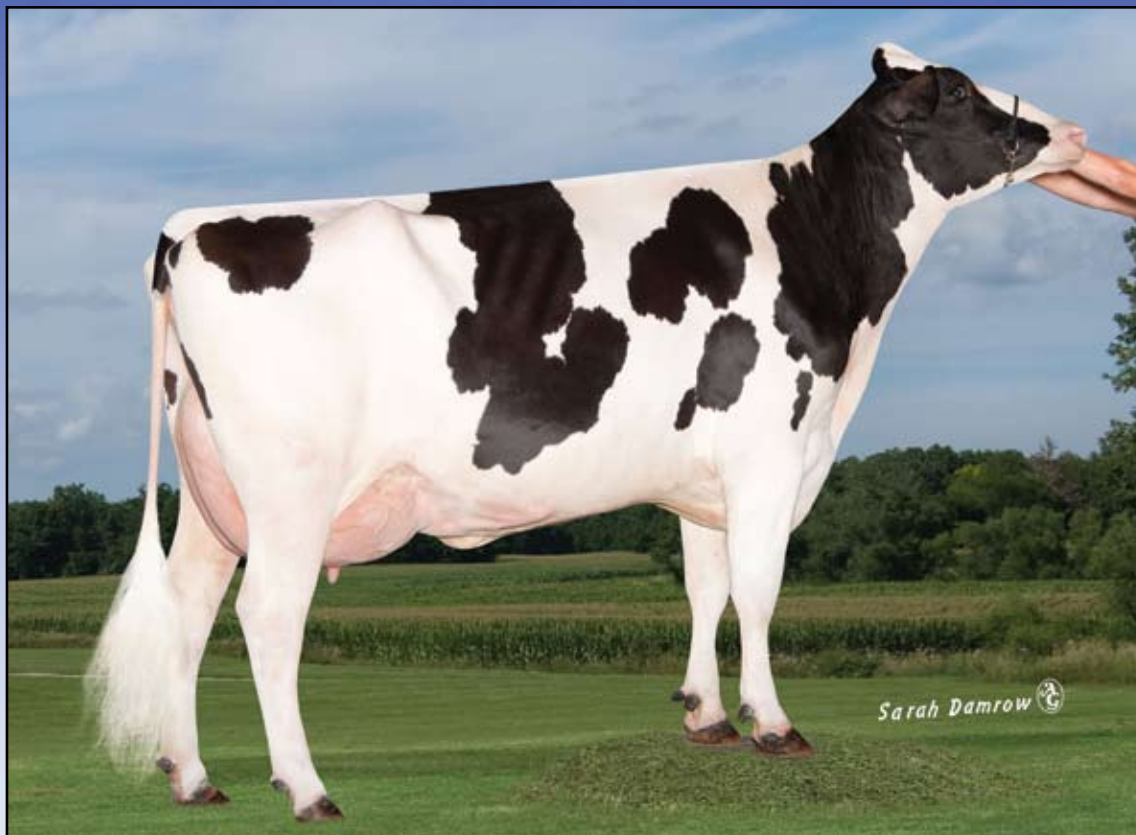

Wa-Del-DH Bookem Camara-ET (VG-86 VG-MS 2y)
Dam of Lot 15

Rickland Halogen 5159

15

• **Halogen 5159 is the Breeds #3 Protein Halogen!**

Born 5/28/2014 Reg. 840 3015030730 99%RHA
 77K GTPI +2590 / GLPI +3253 / DGV +3324
 PTA +1173M +61F +51P 73%R 12/2014
 PTA +703NM +.07%F +.06%P
 PTA +5.0PL 2.60SCS +3.0DPR 5.5%DCE
 PTA +1.92T +1.54UDC +.80FLC 71%R 12/2014
 CAN GPA +1528M +83F +78P
 • **Min. Starting Bid \$85,000**

Rickert Brothers LLC
W9135 Lincoln Rd
Eldorado, WI 54932
920/872-2027

Terms: Cash unless prior arrangements are made specifically with seller and sale management is advised of these special terms in advance of the sale.

• **Her maternal sister is the #1 protein female in the World & her dam is the #2 protein cow in the World!**

• **Sells with an Embryo Contract to Japan!**

COOKIECUTTER PETRON HALOGEN
840 3008710387 TV TL TY TD

GTPI +2607
 PTA +588M +36F +24P 77%R 12/2014
 PTA +669NM +.06%F +.02%P 100%US
 PTA +7.6PL 2.50SCS +5.6DPR 5.6%DCE
 PTA +2.13T +2.44UDC +.98FLC 76%R 12/2014

WA-DEL-DH BOOKEM CAMARA-ET
141758804 99%RHA

VG-86 VVV+V 2-07 GTPI +2378
 PTA +1760M +61F +70P 80%R 12/2014
 PTA +580NM -.02%F +.06%P
 PTA +1.6PL 2.92SCS -.4DPR 5.4%DCE
 PTA +1.57T +.96UDC +.69FLC 78%R 12/2014
 2-03 2 240 23150 3.8 880 3.4 785 (Inc)

- *Fresh and looks awesome.*
- *Peaked at 115lbs. at 2Y!!*
- *305D ME 33,000M & 1300F!*
- *This Family can make the Extreme ones!*
- *Camara has a daughter that is over 3,000M & 100P!!!*

WELCOME SUPER PETRONE-ET
69207641 TR TV TL TY TD

GTPI +2361
 PTA +1.39T +1.50UDC +1.37FLC 85%R 12/2014

COOKIECUTTER MOM HALO-ET
840 3007069733

VG-88 VV+VE DOM 2-09 50K GTPI +2376
 2-00 3 365 35410 5.2 1832 3.5 1241

DE-SU BOOKEM-ET 66636657 99%RHA
TR TV TL TY TD

VG-86 VV+V 3-08 GM GTPI +2405

HORSTYLE-RW MANO CLUSTER-ET
69128832 TL TY

VG-85 +VG+V DOM 2-02 GTPI +2187
 PTA +976M +35F +49P 79%R 12/2014
 PTA +382NM -.01%F +.08%P
 PTA +3PL 2.88SCS +.6DPR 7.1%DCE
 PTA +1.32T +1.25UDC +.66FLC 81%R 12/2014
 2-00 3 365 27960 4.1 1158 3.7 1022

3rd Dam: Lake-Effect Sho Clove-ET
(EX-90 EVEVE DOM)

4-09 3 365 35930 3.8 1377 3.2 1139

• Sons in A.I.

4th Dam: Lake-Effect Marthn Camille
(VG-85 VG-MS GMD DOM)

2-03 2 365 30350 3.5 1068 3.4 1021

5th Dam: Lake-Effect Spirit Colleen
(2E-93 EEEEE GMD DOM)

6-10 2 365 40210 3.4 1381 3.0 1210

LIFE 1941 186330 3.3 6186 3.0 5636

6th Dam: Song-Meadow Merrill Crystal
(VG-88 EX-MS)

3-09 2 287 24990 3.4 843 3.1 772

7th Dam: VG-85



Eildon-Tweed Mac Chapter (EX-90)
3rd Dam of Lot 16

16 Eildon-Tweed ME Chalky 2-ET *TR *TL *TD

Born 10/8/2014 Reg. 840 3125613206 100%RHA
 12K GTPI +2620

• Full sister +2495 GTPI & +2.32T
 and a bull from the same flush is
 being held for AI - waiting for next
 evaluation!!

PTA +1257M +53F +47P 72%R 12/2014
 PTA +719NM +.02%F +.03%P
 PTA +6.3PL 2.76SCS +2.2DPR 6.2%DCE
 PTA +2.32T +2.49UDC +2.92FLC 71%R 12/2014

• Min. Starting Bid 100,000
 • Outstanding Type traits and a family that consistently
 makes high GTPI offspring!

STANTONS MAIN EVENT 11596146C
 GTPI +2635
 PTA +1081M +60F +41P 77%R 12/2014
 PTA +715NM +.09%F +.04%P 100%US
 PTA +6.5PL 2.77SCS +3.0DPR 6.0%DCE
 PTA +2.55T +2.25UDC +2.88FLC 76%R 12/2014

EILDON-TWEED CHALKY-ET
72157432 TL TD
 GTPI +2416 / GLPI +3141 / DGV +3139
 PTA +1096M +47F +39P 75%R 12/2014
 PTA +593NM +.02%F +.02%P
 PTA +4.8PL 2.84SCS +9DPR 5.8%DCE
 PTA +1.88T +2.33UDC +2.08FLC 74%R 12/2014
 • Due May 15, 2015 with loads of potential!

MOUNTFIELD SSI DCY MOGUL-ET 840
3006972816 TR TV TL TY TD
 GTPI +2586
 PTA +2.84T +2.64UDC +3.39FLC 92%R 12/2014
STANTONS SUPER ELDA 11084001C
 GP-83-2Y CAN
 2-01 3 365 31343 4.1 1274 3.3 1038

MOUNTFIELD SSI DCY MOGUL-ET 840
3006972816 TR TV TL TY TD
 GTPI +2586
 PTA +2.84T +2.64UDC +3.39FLC 92%R 12/2014
EILDON-TWEED MOM CHAPS-ET 70323449
 VG-87 VV+V DOM 2-09 GTPI +2334
 PTA +707M +52F +39P 79%R 12/2014
 PTA +493NM +.10%F +.07%P
 PTA +2.4PL 3.00SCS +2.1DPR 5.5%DCE
 PTA +1.56T +1.58UDC +95FLC 80%R 12/2014
 1-11 3 365 34550 4.4 1508 3.2 1116
 • 6 Sons & 6 daughters over 2400 GTPI!

David R. Wood
 1253 Eastern Ave
 Amsterdam, NY 12010
 518/882-6684
 518/577-2880 Cell

Terms: Cash unless prior arrangements are made
 specifically with seller and sale management is advised
 of these special terms in advance of the sale.

3rd Dam: Eildon-Tweed Mac Chapter
 (EX-90)
 2-01 3 365 33930 4.1 1402 3.4 1161
 • Her Bowser maternal sister sold for \$40,000
 in the 2011 Planet Holstein Sale to Daisy Dairy
4th Dam: Eildon-Tweed Chapter 3-ET
 (VG-87 GMD DOM)
 2-00 3 365 39860 4.4 1754 3.1 1240
5th Dam: Eildon-Tweed Bwm Chaptr-ET
 (VG-86 VV+VV GMD)
 3-05 3 365 45030 3.7 1680 3.4 1515
 LIFE 1218 115190 3.7 4265 3.3 3786
6th Dam: Eildon-Tweed Ltz. Chapel-ET
 (VG-85)
 3-02 3 365 44750 3.9 1729 3.4 1525
7th Dam: Eildon-Tweed-R Wels Chrm-ET
 (VG-85 VG-MS GMD DOM)
 2-02 3 365 34370 3.5 1186 3.3 1132
8th Dam: Tidy-Brook Cel Charm-ET
 (VG-86 VG-MS GMD DOM)
 4-03 3 365 34740 4.0 1383 3.5 1208
9th Dam: Tidy-Brook Shelby Elton-ET
 (EX-91 EEEEEV GMD DOM)
 5-03 2 365 36270 3.2 1146 3.4 1245
10th Dam: Tidy-Brook Sally Ned Boy
 (VG-85 GMD DOM)
 3-10 2 365 41455 3.3 1379 3.3 1349



Da-So-Burn Burberry
Dam of Lot 17

17

Peak Burberry ME 1078-ET

Born 12/8/2014 Reg. 840 3128043633 100%RHA
 GTPI +2609 *prelim

PTA +696NM +1109M +76F +44P
 PTA +4.9PL +.14%F +.04%P 5.9%DCE +1.3DPR +2.80SCS
 PTA +2.85T +2.44UDC +3.03FLC

• *One of the Highest Main Events to be offered at public auction!*

PEAK Genetics
 Watertown, WI 53094
 Kyle Demmer 563/451-5376
 kyle.demmer@altagenetics.com
 Jon Schefers 320/260-5436
 Mike Menendez 845/598-8499

Terms: Cash unless prior arrangements are made specifically with seller and sale management is advised of these special terms in advance of the sale.

STANTONS MAIN EVENT 11596146C

GTPI +2635
 PTA +1081M +60F +41P 77%R 12/2014
 PTA +715NM +.09%F +.04%P 100%US
 PTA +6.5PL 2.77SCS +3.0DPR 6.0%DCE
 PTA +2.55T +2.25UDC +2.88FLC 76%R 12/2014

DA-SO-BURN BURBERRY 71792907

77K GTPI +2584 / DGV +3493
 PTA +575M +56F +29P 77%R 12/2014
 PTA +663NM +.14%F +.05%P
 PTA +6.4PL 2.74SCS +3.5DPR 5.4%DCE
 PTA +2.39T +2.26UDC +2.15FLC 76%R 12/2014
 CAN GPA +1098M +83F +50P +17C +16MS +14FL
 • *One of the highest GTPI Females in the World for her age group!*
 • *Burberry is Due 2/20/15*
 • *5 Offspring +2600 GTPI & higher!*

MOUNTFIELD SSI DCY MOGUL-ET 840

3006972816 TR TV TL TY TD
 GTPI +2586
 PTA +2.84T +2.64UDC +3.39FLC 92%R 12/2014
STANTONS SUPER ELDA 11084001C
 GP-83-2Y CAN
 2-01 3 365 31343 4.1 1274 3.3 1038

AMIGHETI NUMERO UNO-ET

7990915143ITA TV TL TY TD
 GM GTPI +2357
 PTA +2.09T +2.05UDC +1.28FLC 90%R 12/2014
DA-SO-BURN DORCY BECKA-ET 68972295
 VG-86 +VVVV DOM 4-05 9K GTPI +2298
 PTA +519M +71F +32P 80%R 12/2014
 PTA +580NM +.21%F +.06%P
 PTA +4.9PL 2.85SCS +.8DPR 6.9%DCE
 PTA +1.14T +.87UDC +1.17FLC 80%R 12/2014
 2-04 2 365 29380 4.9 1428 3.4 1001

3rd Dam: Da-So-Burn Oman Brandy-ET

(GP-83 VG-MS GMD DOM)
 4-06 2 365 39370 4.8 1908 3.4 1322
 LIFE 1271 108910 5.0 5431 3.7 4008

4th Dam: Da-So-Burn Mtoto Britany

(EX-90 EX-MS GMD DOM)
 4-06 2 365 44030 4.4 1924 3.0 1336
 LIFE 1165 119730 4.4 5264 3.1 3709

5th Dam: B-V Da-So Rudolph Brooke

(VG-86 GMD DOM)
 4-11 2 365 39780 4.6 1849 3.5 1395
 LIFE 1625 142440 4.5 6442 3.5 5043

6th Dam: Regancrest Aerostar Bea-ET

(2E-91 2E GMD DOM)
 8-03 2 365 42570 4.0 1699 3.1 1325
 LIFE 2422 192730 4.0 7800 3.3 6327

7th Dam: Regancrest Mark Chairman Bea

(2E-91 2E GMD)
 6-00 2 365 33430 3.9 1316 3.1 1032
 LIFE 2036 140130 4.1 5711 3.3 4616

8th Dam: Regancrest Board Chairman Bea

(EX-90 VEVE)
 5-09 2 365 26010 4.1 1059 3.4 884

9th Dam: Regancrest Apache Standout Bea

(VG-86 EX-MS)
 4-10 2 320 19070 4.0 766
 LIFE 2432 131940 3.6 4744

10th Dam: Regancrest Standout Bertrand

(VG-85 VG-MS)
 4-01 2 355 17460 3.3 571



Sullhrtford Nuno Ana 383-ET
Dam of Lot 18

Sully Planet Manitoba-ET
(GP-83 DOM, 2y)
3rd Dam of Lot 18

Innovative Holstein Genetics LLC
c/o Jeff Butler
 1710 BE 7750 S. Road
 Chebanse, IL 60922
 217/341-2437

18

IHG Montross Ana 9205-ET

Born 10/26/2014 Reg. 840 3125944727 100%RHA

GTPI + 2603 / GLPI +3442 / DGV +3581
 PTA +1396M +66F +53P 73% 12/2014
 PTA +752NM +.04%F +.06%P
 PTA +6.7PL +1.5DPR 2.73CS 6.0%DCE
 PTA +2.15T +1.72UDC +1.72FLC 71%F 12/2014
 CAN GPA +1976M +95F +79P +14C +14MS +10FL

Terms: Cash unless prior arrangements are made specifically with seller and sale management is advised of these special terms in advance of the sale.

BACON-HILL MONTROSS-ET
71703339 TV TL TY TD

50K GTPI +2576
 PTA +2394M +77F +67P 77%R 12/2014
 PTA +739NM -.05%F -.02%P 100%US
 PTA +4.6PL 2.91SCS -.6DPR 6.1%DCE
 PTA +2.53T +1.74UDC +2.63FLC 76%R 12/2014

SULLHRTFORD NUNO ANA 383-ET
71141901 TL TY TD

77K GTPI +2420
 PTA +812M +31F +29P 76%R 12/2014
 PTA +519NM +.00%F +.02%P
 PTA +5.8PL 2.83SCS +3.6DPR 6.2%DCE
 PTA +2.22T +1.98UDC +1.03FLC 75%R 12/2014

- Due in April, will calve at Butlerview!
- Sold for \$35,000
- Her dam is a full sister to the popular bull **MERDIAN @ Semex**.
- Same maternal line as Bryhill Earnhardt Mint P - the #1 GLPI Polled Heifer

MOUNTFIELD SSI DCY MOGUL-ET
840 3006972816 TR TV TL TY TD

GM GTPI +2586
UNIQUE-STYLE BOLTON MONEY
139121711 TM TV TL TY
 EX-91 VE+VE DOM 3-03 GTPI +2125
 3-01 3 365 38430 4.2 1614 3.4 1320
 2-00 2 360 25540 3.7 950 3.3 842

AMIGHETI NUMERO UNO-ET
7990915143ITA TV TL TY TD

GM GTPI +2357
SULLY HART DOMAIN 133-ET 69951914
 VG-85 V+++V 3-01 GTPI +2255
 PTA +1002M +17F +37P 81%R 12/2014
 PTA +416NM -.08%F +.03%P
 PTA +4.5PL 2.91SCS +2.6DPR 6.2%DCE
 PTA +1.66T +1.28UDC +.76FLC 78%R 12/2014

- Maternal sister sold for \$250,000 in the 2012 Sale of Stars!!
- 9 Daughters & 3 sons over 2400 GTPI!

3rd Dam: Sully Planet Manitoba-ET
 (GP-83 DOM 2Y)

2-03 2 365 33290 3.9 1306 3.3 1104

4th Dam: Sully Shottle May-TW
 (VG-85 VVVV+ DOM)

2-02 3 365 34110 3.2 1095 3.3 1130

5th Dam: MS Sully Oman Muetze-ET
 (EX-90 EEVEV)

4-08 2 365 33860 3.4 1164 3.4 1150

6th Dam: Johnan Marshall Mint
 (VG-85 VG-MS 2Y)

2-02 2 365 31030 3.1 961 3.0 941

7th Dam: Poly-Kow Durham Mincy-ET
 (VG-88 VG-MS)

5-08 2 365 40100 3.0 1222 3.1 1244

LIFE 1541 124180 3.1 3880 3.3 4059

8th Dam: Poly-Pow Rudolph Mink-ET
 (VG-86 VG-MS GMD DO1M)

2-00 2 365 29290 3.6 1054 3.4 987

9th Dam: Poly-Kow Lindy Mindy-ET
 (VG-88 VG-MS GMD DOM)

3-08 2 365 39550 4.0 1589 3.0 1175

LIFE 2057 150290 3.9 5820 3.0 4556

10th Dam: Footprint Nick Milan
 (VG-89 EEEVV GMD DOM)

5-10 2 365 34530 4.1 1430 3.3 1128

11th Dam: Footprint Mazda Command
 (VG-85 GMD DOM)

3-03 2 305 30280 4.2 1270 3.2 959

12th Dam: Footprint Ned Boy Mercedes
 (VG-85)

13th Dam: Footprint Cor-Vel Madonna-TW
 (VG-85)



Ms Welcome Iota Tacey-ET (VG-88 VG-MS, 2y)
2nd Dam of Lots 19 & 20

Terms: Cash unless prior arrangements are made specifically with seller and sale management is advised of these special terms in advance of the sale.

19

IHG Main E Tisha 9126-ET

Innovative Holstein Genetics LLC
clo Jeff Butler
1710 BE 7750 S. Road
Chebanse, IL 60922
217/341-2437

Born 9/13/2014 Reg. 840 3125944648 99%RHA

GTPI +2609 / GLPI +3510 / DGV +3628
 PTA +1139M +68F +51P 73%R 12/2014
 PTA +674NM +.10%F +.06%P
 PTA +4.0PL 2.87SCS +2.1DPR 6.1%DCE
 PTA +2.73T +2.17UDC +2.39FLC 71%R 12/2014
 CAN GPA +1681M +97F +77P +18C +16MS +12FL +13DS +9R

STANTONS MAIN EVENT 11596146C
 GTPI +2635
 PTA +1081M +60F +41P 77%R 12/2014
 PTA +715NM +.09%F +.04%P 100%US
 PTA +6.5PL 2.77SCS +3.0DPR 6.0%DCE
 PTA +2.55T +2.25UDC +2.88FLC 76%R 12/2014

MIDAS-TOUCH MCCUT TISHA-ET 71140758 99%RHA
 GTPI +2419 / GLPI +3252 / DGV +3369
 PTA +1675M +68F +58P 73%R 12/2014
 PTA +581NM +.02%F +.03%P P9
 PTA +2.3PL 2.95SCS +5DPR 5.9%DCE
 PTA +1.80T +1.14UDC +1.58FLC 72%R 12/2014

MOUNTFIELD SSI DCY MOGUL-ET 840 3006972816 TR TV TL TY TD
 GTPI +2586
 PTA +2.84T +2.64UDC +3.39FLC 92%R 12/2014
STANTONS SUPER ELDA 11084001C
 GP-83-2Y CAN
 2-01 3 365 31343 4.1 1274 3.3 1038

DE-SU BKM MCCUTCHEN 1174-ET 69990138 99%RHA TV TL TY TD
 EX-92 EEEE 3-08 GTPI +2409
MS WELCOME IOTA TACEY-ET 840 300767788 TV TL TY TD
 VG-88 VE+EV 2-09 GTPI 2215
 PTA +1641M +45F +46P 78%R 12/2014
 PTA +414NM +1.1PL 2.87SCS +7DPR 6.8%DCE
 PTA +1.54T +7.1UDC +1.23FLC 82%R 12/2014
 2-09 2 320 33530 3.7 1223 3.0 998 (Inc)
 • Maternal Sister to Tango, 2416 GTPI

3rd Dam: MS Welcome Colby Taya-ET
 (VG-88 EEEVV DOM)
 1-10 3 365 41237 3.3 1357 3.2 1333
 7 Sons over 2400 GTPI, including Tango!
4th Dam: Clear-Echo Fbi 1461-ET
 (EX-90 EVEVE)
 2-00 3 365 36230 3.5 1261 3.1 1121
5th Dam: Clear-Echo 2635 Bol 1204-ET
 (VG-88 VEVVV DOM)
 4-06 2 365 43950 3.7 1612 2.9 1295
6th Dam: Clear-Echo Addisn Thea 635
 (VG-85 VG-MS GMD)
 1-11 2 365 33310 3.8 1272 3.1 1041
7th Dam: Clear-Echo Matt Thea 380-ET
 (GP-83 3Y)
 2-10 2 343 27800 3.5 962 3.1 866
 1-09 2 339 24770 3.8 900 3.3 809
8th Dam: Clear-Echo Lake Thea-ET
 (EX-90 EEE+V)
 4-03 3 330 33040 4.1 1343 3.1 1017
 2-04 2 365 26220 4.2 1108 3.3 854
9th Dam: Caernarvon Thor Shea-ET
 (EX-90 EEE+E)
 4-04 2 365 30460 4.9 1499 3.4 1033
10th Dam: Cabin-Run Mark Star-ET
 (VG-86 VG-MS GMD DOM)
 4-02 2 365 34260 3.9 1336 3.2 1094
 2-00 2 365 26190 3.9 1014 3.1 815
11th Dam: Gay-Ridge Spirit Stacey
 (VG-86 VG-MS GMD DOM)
 5-04 2 365 33670 4.4 1492 2.8 939
 3-08 2 365 34330 3.4 1156 3.5 1185
 LIFE 2472 162850 3.9 6358 3.4 4956



Ms Welcome Colby Taya-ET (VG-88 DOM)
3rd Dam of Lots 19 & 20

Terms: Cash unless prior arrangements are made specifically with seller and sale management is advised of these special terms in advance of the sale.

20

IHG Main E Tisha 9167-ET

Innovative Holstein Genetics LLC
 clo Jeff Butler
 1710 BE 7750 S. Road
 Chebanse, IL 60922
 217/341-2437

Born 10/5/2014 Reg. 840 3125944689 99%RHA
 GTPI +2575 / GLPI +3461 / DGV +3571
 PTA +1464M +75F +53P 73%R 12/2014
 PTA +702NM +.08%F +.03%P
 PTA +4.8PL 2.94SCS +2.7DPR 5.9%DCE
 PTA +1.82T +1.26UDC +2.38FLC 71%R 12/2014
 CAN GPA +2169M +109F +80P +12C +9MS +13FL

STANTONS MAIN EVENT 11596146C
 GTPI +2635
 PTA +1081M +60F +41P 77%R 12/2014
 PTA +715NM +.09%F +.04%P 100%US
 PTA +6.5PL 2.77SCS +3.0DPR 6.0%DCE
 PTA +2.55T +2.25UDC +2.88FLC 76%R 12/2014

MIDAS-TOUCH MCCUT TISHA-ET 71140758 99% RHA
 GTPI +2419 / GLPI +3252 / DGV +3369
 PTA +1675M +68F +58P 73%R 12/2014
 PTA +581NM +.02%F +.03%P P9
 PTA +2.3PL 2.95SCS +5DPR 5.9%DCE
 PTA +1.80T +1.14UDC +1.58FLC 72%R 12/2014

MOUNTFIELD SSI DCY MOGUL-ET 840 3006972816 TR TV TL TY TD
 GTPI +2586
 PTA +2.84T +2.64UDC +3.39FLC 92%R 12/2014
STANTONS SUPER ELDA 11084001C
 GP-83-2Y CAN
 2-01 3 365 31343 4.1 1274 3.3 1038

DE-SU BKM MCCUTCHEN 1174-ET 69990138 99% RHA TV TL TY TD
 EX-92 EEEE 3-08 GTPI +2409
MS WELCOME IOTA TACEY-ET 840 300767788 TV TL TY TD
 VG-88 VE+EV 2-09 GTPI 2215
 PTA +1641M +45F +46P 78%R 12/2014
 PTA +414NM +1.1PL 2.87SCS +7DPR 6.8%DCE
 PTA +1.54T +7.1UDC +1.23FLC 82%R 12/2014
 2-09 2 320 33530 3.7 1223 3.0 998 (Inc)
 • Maternal Sister to Tango, 2416 GTPI

3rd Dam: MS Welcome Colby Taya-ET (VG-88 EEEVV DOM)
 1-10 3 365 41237 3.3 1357 3.2 1333
 7 Sons over 2400 GTPI, including Tango!
4th Dam: Clear-Echo Fbi 1461-ET (EX-90 EVEVE)
 2-00 3 365 36230 3.5 1261 3.1 1121
5th Dam: Clear-Echo 2635 Bol 1204-ET (VG-88 VEVVV DOM)
 4-06 2 365 43950 3.7 1612 2.9 1295
6th Dam: Clear-Echo Addisn Thea 635 (VG-85 VG-MS GMD)
 1-11 2 365 33310 3.8 1272 3.1 1041
7th Dam: Clear-Echo Matt Thea 380-ET (GP-83 3Y)
 2-10 2 343 27800 3.5 962 3.1 866
 1-09 2 339 24770 3.8 900 3.3 809
8th Dam: Clear-Echo Lake Thea-ET (EX-90 EEE+V)
 4-03 3 330 33040 4.1 1343 3.1 1017
 2-04 2 365 26220 4.2 1108 3.3 854
9th Dam: Caernarvon Thor Shea-ET (EX-90 EEE+E)
 4-04 2 365 30460 4.9 1499 3.4 1033
10th Dam: Cabin-Run Mark Star-ET (VG-86 VG-MS GMD DOM)
 4-02 2 365 34260 3.9 1336 3.2 1094
 2-00 2 365 26190 3.9 1014 3.1 815
11th Dam: Gay-Ridge Spirit Stacey (VG-86 VG-MS GMD DOM)
 5-04 2 365 33670 4.4 1492 2.8 939
 3-08 2 365 34330 3.4 1156 3.5 1185
 LIFE 2472 162850 3.9 6358 3.4 4956



S-S-I Robust Design 7220-ET (VG-87 DOM)
2nd Dam of Lot 21

Matthew J. Steiner
8586 Benner Rd
Marshallville, OH 44645
330/466-8916

21

S-S-I PT 8433 Milson 6481

Born 10/20/2014 Reg. 74024403 100%RHA
12K GTPI +2585

Terms: Cash unless prior arrangements are made specifically with seller and sale management is advised of these special terms in advance of the sale.

• **High Milk, Fat & Protein!**

PTA +1892M +80F +58P 72%R 12/2014
 PTA +708NM +.04%F +.00%P
 PTA +4.5PL 2.97SCS -.1DPR 6.2%DCE
 PTA +2.79T +2.35UDC +2.06FLC 71%R 12/2014
 • **The #1 GTPI Milson in the Breed!**

BACON-HILL MILSON-ET 71703349

TV TL TY TD
 50K GTPI +2480
 PTA +1920M +62F +55P 77%R 12/2014
 PTA +641NM -.04%F -.01%P 100%US
 PTA +3.7PL 2.84SCS -.9DPR 5.3%DCE
 PTA +2.68T +2.16UDC +2.53FLC 76%R 12/2014

S-S-I UNO DAMICA 8433-ET

840 3011001337
 GP-83 ++GV+ 2-01 GTPI +2602
 PTA +940M +64F +42P 75%R 12/2014
 PTA +683NM +.11%F +.05%P
 PTA +5.7PL 2.86SCS +2.5DPR 5.6%DCE
 PTA +2.29T +2.39UDC +1.57FLC 75%R 12/2014
 • **Just Fresh and looks great!**
 • **Believed to be the #1 GTPI classified Uno, and the #2 GTPI classified cow!**

MOUNTFIELD SSI DCY MOGUL-ET

840 3006972816 TR TV TL TY TD
 GM GTPI +2586

UNIQUE-STYLE BOLTON MONEY

139121711 TM TV TL TY
 EX-91 VE+VE DOM 3-03 GTPI +2125
 3-01 3 365 38430 4.2 1614 3.4 1320
 2-00 2 360 25540 3.7 950 3.3 842

AMIGHETI NUMERO UNO-ET

7990915143ITA TV TL TY TD
 GM GTPI +2357

S-S-I ROBUST DESIGN 7220-ET

840 3007701875
 VG-87 VV+VV DOM 3-01 GTPI +2512
 PTA +746M +93F +52P 81%R 12/2014
 PTA +712NM +.26%F +.12%P
 PTA +4.6PL 3.16SCS +1.5DPR 5.5%DCE
 PTA +1.41T +1.02UDC +1.61FLC 82%R 12/2014
 1-11 3 365 35130 4.5 1566 3.5 1212
 • **Genomic transmitter, 4 sons & 4 daughters over 2400 GTPI!**

3rd Dam: Niclo O Man Debbie

(VG-87 EVVVV DOM)
 3-00 2 305 27460 4.2 1145 3.5 967
4th Dam: Niclo Duster Donna-ET
 (VG-87 VVEVV DOM)
 7-00 2 305 27980 4.1 1150 3.2 887
 LIFE 1778 118450 3.8 4488 3.3 3881

5th Dam: Niclo Chess Cutie-ET

(EX-91 EEEVE DOM)
 5-08 2 305 27330 3.8 1047 3.2 887

6th Dam: Niclo Bells Candy

(2E-90 VEVEV GMD DOM)
 9-03 2 305 30770 4.1 1263 3.0 909
 LIFE 2088 167520 3.6 6068 3.0 5100

7th Dam: Sue Elevation Bell Connie

(VG-85 VEEG GMD DOM)
 5-03 2 305 25890 3.4 869 2.9 756

8th Dam: Niclo Magnets Bell Sue (VG-85)

5-05 2 305 23900 3.3 778
 LIFE 1525 104690 3.2 3305

9th Dam: Niclo Senators Belle Sue (VG-85)

7-00 2 305 22840 3.6 817
 LIFE 2713 146110 3.6 5312

10th Dam: Harmony Crest Pretty Belle

(GP-84)
 7-06 2 305 20650 3.6 735
 LIFE 2256 122580 3.6 4398

11th Dam: Lodestar R A Beauty Belle

(VG-86 VEVV GMD)
 10-06 2 365 19436 4.2 810



**Cookiecutter MOM Halo-ET (VG-88 EX-MS DOM 2y)
Paternal Gr'Dam of Lot 22**

22

Pine-Tree 5660 Halo 6466-ET *TL *TD *TR

Born 10/6/2014 Reg. 74024388 99%RHA
12K GTPI +2485

PTA +309M +37F +21P 71%R 12/2014

PTA +664NM +.10%F +.05%P

PTA +8.4PL 2.44SCS +4.5DPR 5.5%DCE

PTA +1.21T +1.59UDC +.84FLC 70%R 12/2014

• Min. Starting Bid \$36,000

+2485 GTPI POLLED
Halogen!! The highest polled
female daughter of Casta!

COOKIECUTTER PETRON HALOGEN

840 3008710387 TV TL TY TD

GTPI +2607

PTA +588M +36F +24P 77%R 12/2014

PTA +669NM +.06%F +.02%P 100%US

PTA +7.6PL 2.50SCS +5.6DPR 5.6%DCE

PTA +2.13T +2.44UDC +.98FLC 76%R 12/2014

PINE-TREE 4890 CASTA 5660 71859238

99%RHA TR PC TL TY TD

GTPI +2291

PTA +582M +31F +24P 72%R 12/2014

PTA +523NM +.04%F +.02%P

PTA +6.6PL 2.74SCS +2.2DPR 5.6%DCE

PTA +1.39T +1.57UDC +.84FLC 72%R 12/2014

• Due to calve 2/21/15, looks promising!

WELCOME SUPER PETRONE-ET

69207641 TR TV TL TY TD

GTPI +2361

PTA +1.39T +1.50UDC +1.37FLC 85%R 12/2014

COOKIECUTTER MOM HALO-ET

840 3007069733

VG-88 VV+VE DOM 2-09 50K GTPI +2376

2-00 3 365 35410 5.2 1832 3.5 1241

PINE-TREE CASTAWAY 2711-ET

69169793 99%RHA BY

GTPI +2345

PINE-TREE 1369 CODIE 4890 69804654 PO

VG-86 VV+VV 3-04

1-09 3 305 28770 4.0 1151 3.0 857

• Beautiful uddered 2nd location cow!

Matthew J. Steiner

8586 Benner Rd

Marshallville, OH 44645

330/466-8916

Terms: Cash unless prior arrangements are made specifically with seller and sale management is advised of these special terms in advance of the sale.

Extreme PL, +8.4!

DPR, +4.5!

SCS, +2.44!

Just what the commercial
dairyman wants and she is
POLLED!

3rd Dam: Pine-Tree Oman Wind 1369-ET
(GP-80)

4th Dam: Brandt-View Bwm Wendy-ET
(VG-88)

4-02 3 365 49360 2.8 1392 2.6 1304

5th Dam: Da-Net Patron Pansy-ET
(VG-87 GMD DOM)

2-00 3 365 35110 4.3 1505 3.1 1097

6th Dam: Da-Net Angie Leadman
(2E-90 GMD DOM)

6-05 2 365 46150 3.5 1599 3.2 1486

LIFE 2655 262858 3.9 10211 3.4 9064

7th Dam: Da-Net Bambi Steady

(VG-87 EX-MS GMD DOM)

3-10 2 365 30489 4.4 1333 3.2 968

LIFE 1768 127602 4.3 5491 3.2 4138

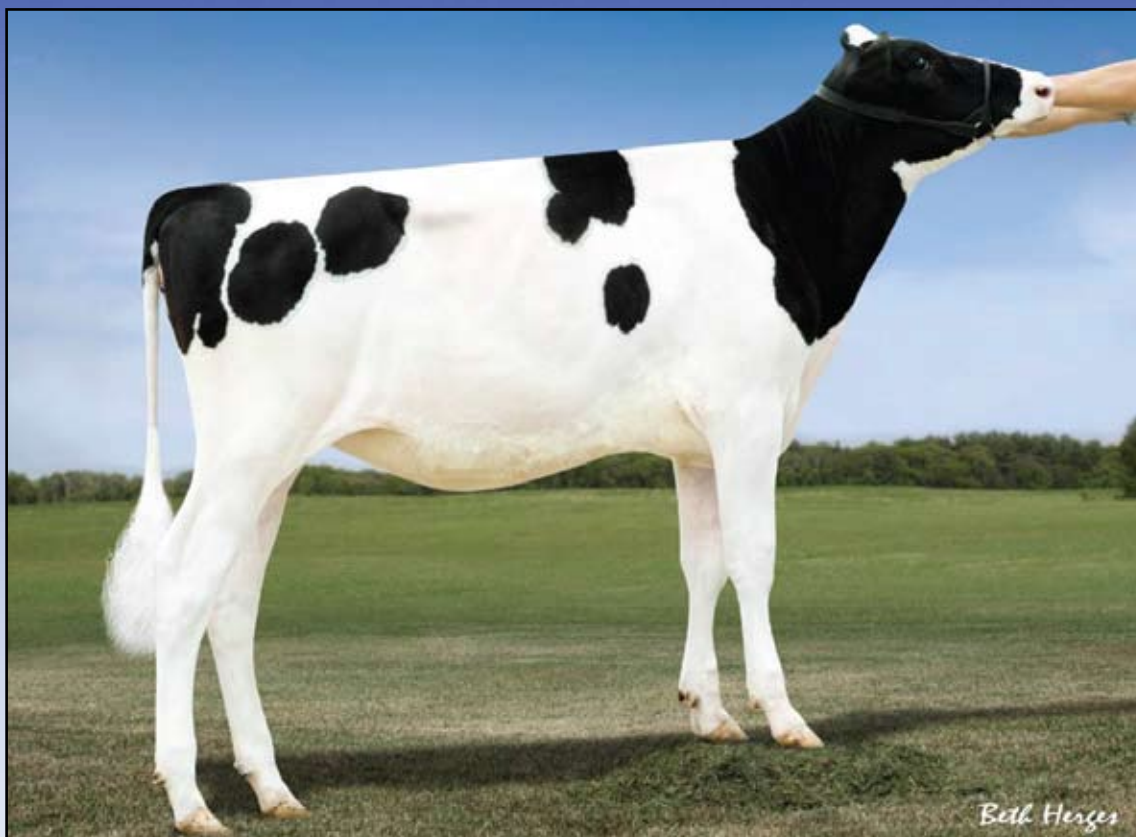

OCD McCutch Fast Company-ET
Dam of Lot 23

Peak Fast Co A1 1059-ET

Born 12/1/2014 Reg. 840 3128043614 100%RHA
 GTPI +2601

PTA +744NM +767M +80F +35P
 PTA +6.1PL +.20%F +.05%P 4.9%DCE +1.7DPR +2.7SCS
 PTA +2.56T +2.45UDC +2.24FLC

PEAK Genetics
 Watertown, WI 53094
 Kyle Demmer 563/451-5376
 kyle.demmer@altagenetics.com
 Jon Schefers 320/260-5436
 Mike Menendez 845/598-8499

Terms: Cash unless prior arrangements are made specifically with seller and sale management is advised of these special terms in advance of the sale.

23

ZAHBULLS ALTA1STCLASS-ET
71441918 TV TL TY TD

77K GTPI +2524
 PTA +700M +58F +27P 76%R 12/2014
 PTA +634NM +.13%F +.02%P 100%US
 PTA +5.7PL 2.72SCS +1.8DPR 6.4%DCE
 PTA +2.88T +3.26UDC +2.09FLC 76%R 12/2014

OCD MCCUTCH FAST COMPANY-ET
840 3010974861 99%RHA TV TL TY TD

77K GTPI +2547
 PTA +1242M +63F +43P 77%R 12/2014
 PTA +653NM +.06%F +.02%P
 PTA +4.3PL 2.73SCS +9DPR 4.1%DCE
 PTA +2.79T +2.38UDC +2.55FLC 75%R 12/2014

AMIGHETI NUMERO UNO-ET
7990915143ITA TV TL TY TD

GM GTPI +2357
 PTA +2.09T +2.05UDC +1.28FLC 90%R 12/2014

ZAHBULLS DORCY GLAMOUR-ET
69551522 TY

GP-83 V+GGV DOM 2-10
 2-01 2 365 25850 4.4 1146 3.3 850

DE-SU BKM MCCUTCHEN 1174-ET
69990138 99%RHA TV TL TY TD

EX-92 EEEE 3-08 GTPI +2409

LARS-ACRES FELICES FAME-ET
65503984

EX-91 EEVVE DOM 5-08 GTPI +2192
 4-03 3 346 28720 4.4 1266 3.5 1001
 5-04 3 277 25090 4.5 1119 3.4 854
 2-04 3 305 22720 4.1 941 3.6 816

• Produces some high GTPI daughters and has many sons entering AI!

3rd Dam: Markwell Durham Felice
 (EX-92 EEEEE GMD DOM)
 3-10 2 365 33960 3.9 1330 3.3 1115

4th Dam: Markwell Outside Finesse-ET
 (EX-90 EEVEV)

3-05 2 365 37870 4.0 1502 3.2 1226
 LIFE 1463 112630 4.1 4662 3.4 3782

5th Dam: MS Markwell Rudlp Rarity-ET
 (VG-88 VG-MS)

2-03 2 365 26080 3.9 1016 3.2 841

6th Dam: Markwell Thor Renee-ET

7th Dam: Markwell Bstar E Raven-ET
 (3E-95 EEEEE GMD DOM)

4-09 2 365 36610 4.3 1580 3.4 1255
 8-07 2 365 34950 4.1 1423 3.3 1163
 LIFE 2387 160020 4.1 6623 3.6 5763

1st Aged Dry Cow Western Fall Natl 1997
 Finalist for "Queen of the Breed"

8th Dam: Markwell Mark Elite
 (4E-92 EX-MS GMD DOM)

7-00 2 365 36230 3.9 1426 3.2 1165
 LIFE 3736 211430 3.8 8108 3.6 7533

9th Dam: Rockalli Mars Emily
 (4E-94 EX-MS GMD DOM)

6-03 2 365 26970 4.0 1081 3.2 853
 LIFE 3113 182970 3.8 7016 3.5 6330

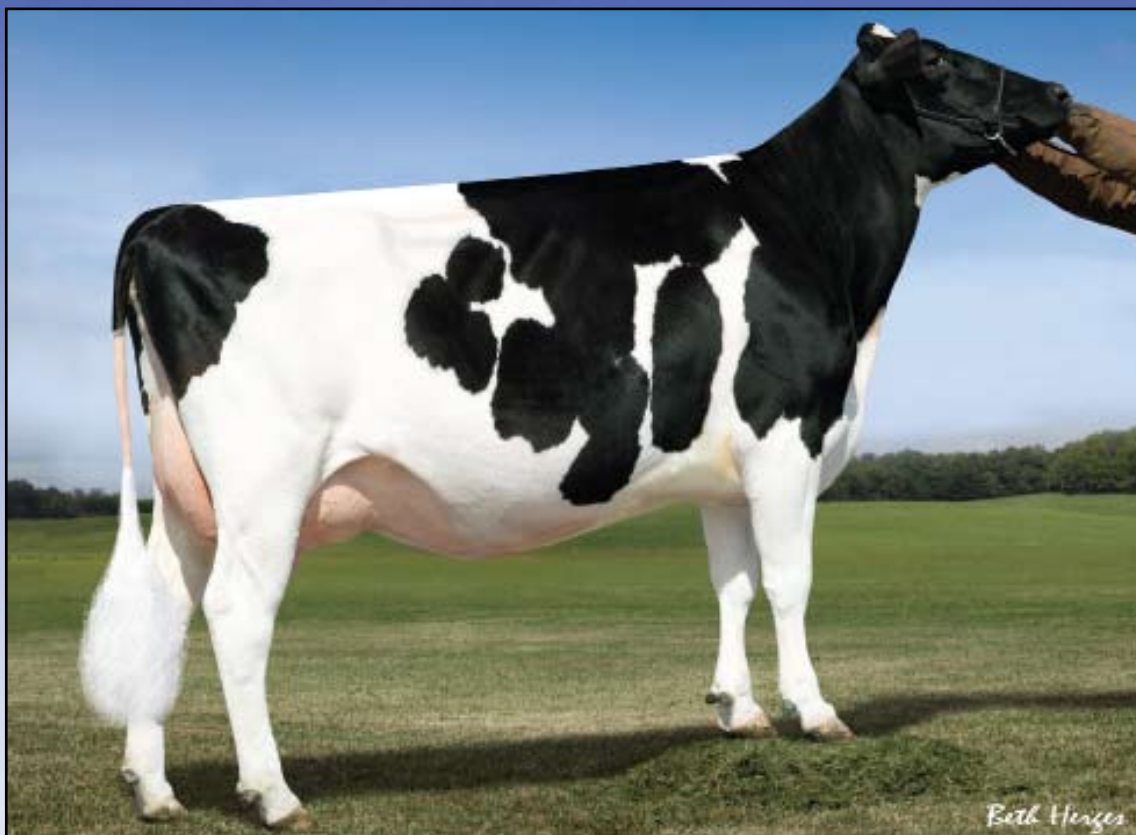

S-S-I Shamrock Menna7392-ET (VG-85 VG-MS 2y)
Dam of Lot 24

24

Peak Menna Mdnt 874-ET

Born 8/10/2014 Reg. 840 3125475830 100%RHA
 13K GTPI +2595 / GLPI +3208 / DGV +3310
 PTA +973M +60F +38P 73%R 12/2014
 PTA +739NM +.09%F +.03%P
 PTA +8.2PL 2.75SCS +3.6DPR 6.3%DCE
 PTA +1.54T +1.36UDC +1.90FLC 72%R 12/2014
 • *The #4 Midnight Female in the Breed!*

PEAK Genetics
 Watertown, WI 53094
 Kyle Demmer 563/451-5376
 kyle.demmer@altagenetics.com
 Jon Schefers 320/260-5436
 Mike Menendez 845/598-8499

Terms: Cash unless prior arrangements are made specifically with seller and sale management is advised of these special terms in advance of the sale.

S-S-I EPIC MIDNIGHT-ET
840 3009554689 TV TL TY TD

GTPI +2498
 PTA +1252M +59F +47P 78%R 12/2014
 PTA +690NM +.04%F +.03%P 100%US
 PTA +7.2PL 2.80SCS +2.2DPR 7.0%DCE
 PTA +1.11T +1.19UDC +1.42FLC 77%R 12/2014

S-S-I SHAMROCK MENNA7392-ET
840 3008328790 TV TL TY TD

VG-85 +VGVV 2-06 GTPI +2469
 PTA +648M +52F +21P 80%R 12/2014
 PTA +644NM +.11%F +.00%P
 PTA +7.3PL 2.80SCS +4.8DPR 4.8%DCE
 PTA +1.15T +.97UDC +.83FLC 79%R 12/2014
 1-11 2 365 26870 4.1 1090 3.0 810
 • *Dam of 25 offspring +2500 GTPI & higher!*

GENERATIONS EPIC-ET 11104016C
TV TL TY TD

EX-92 CAN GTPI +2296
ROYLANE SOCRA MIRA 1760-ET
64966736 TL TY TD TV
 EX-90 EEVVE 5-03
 3-11 3 305 38790 4.2 1617 3.2 1257

LADYS-MANOR PL SHAMROCK-ET
68977120 TR TV TL TY TD

VG-88 EVE+ 4-10 GTPI +2141
ROYLANE SHOT MINDY 2079-ET
66782907
 VG-86 VVVVV DOM 3-05 GTPI +2393
 PTA +529M +55F +34P 88%R 12/2014
 PTA +575NM +.14%F +.07%P
 PTA +4.9PL 2.82SCS +3.6DPR 7.5%DCE
 PTA +1.32T +1.13UDC +.55FLC 89%R 12/2014
 2-02 3 305 28730 4.4 1263 3.5 1018

3rd Dam: Seagull-Bay Oman Mirror-ET
 (VG-86 +VVVV DOM)

3-00 2 365 36430 4.4 1606 3.6 1304
4th Dam: Seagull-Bay Manat Mirage-ET
 (EX-90 VEVVE DOM)
 3-06 3 365 35900 3.8 1364 3.4 1229
 • Sold for \$20,000 in the Seagull Bay Dispersal
 • 1 EX & 26 VG Daughters

5th Dam: Lynmead Cleitus Minnow-ET
 (2E-91 EEEVV GMD DOM)

4-10 3 365 49550 3.7 1857 3.2 1592
 7-00 3 365 47140 3.5 1637 3.1 1479
 LIFE 2626 255910 3.7 9446 3.3 8481

6th Dam: CMV Belwood Mindy-ET
 (VG-85 GMD DOM)

4-01 2 365 36341 3.6 1305 3.4 1239
7th Dam: Briarpatch-R Misty-ET
 (VG-85 GMD DOM)

8th Dam: Rilara Mars Las Ravena
 (EX-91 GMD DOM)

4-03 2 305 29030 4.6 1329
9th Dam: Rag Apple Locust-Grove Charm
 (VG-86 GMD DOM)
 5-02 2 26321 3.6 948



Sully Shottle May-Tw (VG-85 DOM)
3rd Dam of Lot 25

Andy J. Carter
211 N Rt. 127
Greenville, IL 62246
618/664-1825

25

Carters-Corner Grwy Uny-ET *TL *TD

Born 9/14/2014 Reg. 74198087 100%RHA
13K GTPI +2593

PTA +1068M +62F +41P 72%R 12/2014

PTA +674NM +.09%F +.03%P

PTA +5.4PL 2.81SCS +3.0DPR 4.8%DCE

PTA +2.76T +1.92UDC +1.49FLC 72%R 12/2014

• The #1 GTPI Greenway in the Breed!

• Min. Starting Bid \$45,000

Terms: Cash unless prior arrangements are made specifically with seller and sale management is advised of these special terms in advance of the sale.

DE-SU MGL GREENWAY 11396-ET

70626148 TV TL TY TD

GTPI +2524

PTA +1849M +71F +59P 78%R 12/2014

PTA +663NM +.01%F +.01%P 100%US

PTA +4.1PL 3.00SCS +1.2DPR 5.9%DCE

PTA +2.31T +1.34UDC +2.00FLC 77%R 12/2014

DE-SU UNO 2153-ET 71813638

9K GTPI +2352

PTA +253M +35F +17P 75%R 12/2014

PTA +478NM +.10%F +.04%P

PTA +4.5PL 2.73SCS +3.6DPR 6.4%DCE

PTA +2.29T +2.22UDC +.71FLC 75%R 12/2014

• The best 2 year old at the farm and milking over 100lbs/day. Should score VG-85-86 (1st score) and higher in later lactations. Beautiful Mammary System and nice feet and legs.

MOUNTFIELD SSI DCY MOGUL-ET

840 3006972816 TR TV TL TY TD

GM GTPI +2586

SULLY PLANET MONTANA-ET

139853977

VG-89 EEV+E DOM 5-04

4-07 3 361 55860 4.0 2254 3.2 1778

1st IA Milk

LIFE 1104 122400 3.8 4666 3.3 4078

AMIGHETI NUMERO UNO-ET

7990915143ITA TV TL TY TD

GM GTPI +2257

DE-SU 363-ET 69490517

VG-85 +V++V DOM 2-09 GTPI +2358

PTA +631M +46F +31P 82%R 12/2014

PTA +485NM +.09%F +.05%P

PTA +3.2PL 2.88SCS +2.7DPR 5.8%DCE

PTA +2.24T +2.17UDC +.70FLC 82%R 12/2014

2-00 3 365 30480 4.2 1280 3.4 1036

3rd Dam: Sully Shottle May-TW

(VG-85 VVVV+ DOM)

2-02 3 365 34110 3.2 1095 3.3 1130

4th Dam: MS Sully Oman Muetze-ET

(EX-90 EEV EV)

4-08 2 365 33860 3.4 1164 3.4 1150

5th Dam: Johnan Marshall Mint

(VG-85 VG-MS 2Y)

2-02 2 365 31030 3.1 961 3.0 941

6th Dam: Poly-Kow Durham Mincy-ET

(VG-88 VG-MS)

5-08 2 365 40100 3.0 1222 3.1 1244

LIFE 1541 124180 3.1 3880 3.3 4059

7th Dam: Poly-Pow Rudolph Mink-ET

(VG-86 VG-MS GMD DO1M)

2-00 2 365 29290 3.6 1054 3.4 987

8th Dam: Poly-Kow Lindy Mindy-ET

(VG-88 VG-MS GMD DOM)

3-08 2 365 39550 4.0 1589 3.0 1175

LIFE 2057 150290 3.9 5820 3.0 4556

9th Dam: Footprint Nick Milan

(VG-89 EEV V GMD DOM)

5-10 2 365 34530 4.1 1430 3.3 1128

10th Dam: Footprint Mazda Command

(VG-85 GMD DOM)

3-03 2 305 30280 4.2 1270 3.2 959

11th Dam: Footprint Ned Boy Mercedes

(VG-85)

12th Dam: Footprint Cor-Vel Madonna-TW

(VG-85)



Ransom-Rail N Uno Peanut-ET
Dam of Lot 26



Welcome Mac Peytan-ET
(VG-87 VG-MS)
2nd Dam of Lot 26

Ransom Rail Farms, Inc.
7835 Butler Rd
Perry, NY 14530
585/704-4725

Terms: Cash unless prior arrangements are made specifically with seller and sale management is advised of these special terms in advance of the sale.

26

Ransom-Rail Megas Peach-ET

Born 10/23/2014 Reg. 74158365 100%RHA
GTPI +2595
PTA +677NM +770M +57F +.12%F +42P +.07%P
PTA 3.7%DPR 5.3PL 2.85SCS 12/2014

BUTZ-HILL MEGASIRE-ET 71088720
TV TL TY TD

77K GTPI +2580
PTA +764M +62F +43P 75%R 12/2014
PTA +684NM +.14%F +.08%P 100%US
PTA +5.0PL 2.78SCS +3.2DPR 4.1%DCE
PTA +1.90T +1.76UDC +1.69FLC 74%R 12/2014

RANSOM-RAIL N UNO PEANUT-ET
71464670 TL TD

GTPI +2369
PTA +300M +34F +28P 78%R 12/2014
PTA +489NM +.09%F +.08%P
PTA +3.7PL 2.73SCS +2.4DPR 6.6%DCE
PTA +1.90T +2.28UDC +2.01FLC 76%R 12/2014
 • Very well balanced, correct heifer. She is due to calve 4-26-15!

SEAGULL-BAY SUPERSIRE-ET 69981349
TV TL TY TD

VG-87 VVVV 3-07 GTPI +2558
PTA +1936M +89F +62P 79%R 12/2014
PTA +1.60T +.93UDC +.55FLC 77%R 12/2014
MORSAN MAN D MISSY-ET 11099278C
VG-85 VV+V +2-06 GTPI +2192
2-04 2 305 20450 5.5 1124 3.7 760

AMIGHETI NUMERO UNO-ET
7990915143ITA TV TL TY TD
GM GTPI +2257

WELCOME MAC PEYTAN-ET 65785439
VG-87 VVVVV 3-01 50K GTPI +2173
PTA +377NM +.15%F +.13%P
PTA +1.1PL 2.93SCS +2.0DPR 6.2%DCE
PTA +1.13T +1.07UDC +1.54FLC 83%R 12/2014
4-08 3 322 339270 5.4 2107 4.0 1567
2-04 3 365 31650 4.7 1479 3.8 1204
 • First choices to sell out of Peytan have sold for \$27,000, \$15,000 & \$15,200
 • Maternal Sister by Bowser sold for \$64,000 in the 2010 World Classic Sale

3rd Dam: Welcome Goldwyn Penya

(VG-89 VVVVEE GMD DOM 2y)
2-00 3 365 34780 3.5 1203 3.3 1159
 • Embryos Exported Worldwide!

4th Dam: Welcome Ozzie Peya-ET
(EX-90 EX-MS DOM)

1-11 3 365 31310 4.0 1260 3.4 1054
5-02 3 365 32020 3.7 1192 3.4 1080

5th Dam: Welcome Aaron Penel
(VG-87 VVVVV DOM)

4-08 3 365 35210 4.2 1480 3.5 1240
 Greater than 10 bulls in A.I.

6th Dam: Welcome Merrill Perky-ET
(VG-85 VG-MS)

4-03 3 365 34690 3.6 1235 3.3 1139
3-02 3 337 32350 3.6 1172 3.2 1045
LIFE 1589 136330 3.5 4785 3.3 4453

7th Dam: Welcome Oscar Proxy
(G-78 DOM 2Y)

4-08 3 365 35990 4.1 1487 3.3 1288
LIFE 1370 113180 4.1 4621 3.6 4123

8th Dam: Willow-Marsh-Drw Prozac
(VG-85 VG-MS)

4-00 3 365 30470 4.2 1279 3.3 1012
LIFE 1353 103540 4.6 4434 3.4 3562

9th Dam: Dusty-Creek Rotate Ping-TW
(VG-86 VG-MS)

3-06 2 365 33100 3.6 1192 3.3 1086
2-02 2 365 24500 3.7 913 3.3 811

10th Dam: VG-87



Savage-Leigh Licorice-ET
(EX-92 EX-MS GMD DOM)
 Maternal Sister to the 4th Dam



Savage-Leigh Zenith Liz (EX-92)
 Maternal Sister to the 3rd Dam

27 Midas-Touch Halogen Love-ET

Midas Touch Holsteins
 clo David King
 69 Halfway House Rd
 Waddington, NY 13694
 315/322-4162

Born 10/15/2014 Reg. 840 3126636810 100%RHA
 13K GTPI +2572 / GLPI +3069 / DGV +3149
 PTA +717M +53F +39P 71%R 12/2014
 PTA +674NM +.10%F +.07%P
 PTA +6.0PL 2.90SCS +4.7DPR 5.7%DCE
 PTA +1.83T +2.21UDC +.69FLC 70%R 12/2014

Terms: Cash unless prior arrangements are made specifically with seller and sale management is advised of these special terms in advance of the sale.

COOKIECUTTER PETRON HALOGEN
840 3008710387 TV TL TY TD
 GTPI +2607
 PTA +588M +36F +24P 77%R 12/2014
 PTA +669NM +.06%F +.02%P 100%US
 PTA +7.6PL 2.50SCS +5.6DPR 5.6%DCE
 PTA +2.13T +2.44UDC +.98FLC 76%R 12/2014

WOODCREST HL LUVELY-ET
840 3011148310
 GTPI +2297
 PTA +537M +57F +34P 72%R 12/2014
 PTA +480NM +.15%F +.07%P
 PTA +3.5PL 3.03SCS +1.2DPR 6.2%DCE
 PTA +1.94T +1.34UDC +1.51FLC 72%R 12/2014
 • Looks Fantastic!

WELCOME SUPER PETRONE-ET
69207641 TR TV TL TY TD
 GTPI +2361
 PTA +1.39T +1.50UDC +1.37FLC 85%R 12/2014
COOKIECUTTER MOM HALO-ET
840 3007069733
 VG-88 VV+VE DOM 2-09 50K GTPI +2376
 2-00 3 365 35410 5.2 1832 3.5 1241

SEAGULL-BAY HEADLINER-ET
69981350 TV TL TY TD
 VG-85 VV+V 3-06 GTPI +2450
MONANFRAN-JS PRT LUCKY-ET
66538035
 VG-87 EVV+V 3-04 GTPI +1955
 2-02 3 365 32080 4.2 1334 3.3 1046
 • 6th Generation VG or EX from the same family as Licorice (EX-92) - HM AA 5Y 2006

3rd Dam: Savage-Leigh Gold Lizzy-ET
 (VG-87 VEVVV)
 2-02 2 365 35290 4.3 1506 3.3 1178
 3-10 2 305 26790 4.4 1190 3.3 884
 Maternal sisters to Lizzy:
 Savage-Leigh Zenith Liz EX-92
 4-06 305 33387 4.2 1401 3.2 1064
 HM All-American Summer Yrlng 2005
 Savage-Leigh Lucinda EX-92
4th Dam: Savage-Leigh Leduc Liza-ET
 (EX-90 EEEVE GMD)
 6-03 2 365 44320 4.6 2045 3.0 1334
 LIFE 149250 4.3 6355 3.3 4884
 Maternal Sister: Savage-Leigh Licorice-ET
 (EX-92 EEVEE GMD-DOM)
 4-02 365 51220 4.3 2179 3.1 1596
 HM All-American 5yr-old
 1st 5-Yr-Old, Sr & Gr Ch. NY Spr. '06
5th Dam: Savage-Leigh Bellwood Linda
 (2E-92 EEEEE GMD-DOM)
 2-10 2 365 40240 5.8 2349 3.6 1434
 LIFE 126760 5.2 6576 3.4 4317
 Nom. Global Cow of the Year 2005
 Nom. All-American Jr 3-Yr-Old 1999
6th Dam: Savage-Leigh Star Linda-ET
 (VG-87 EX-MS GMD)
 2-02 2 365 30980 4.0 1236 3.1 952
7th Dam: Savage-Leigh Glenview Linda
 (EX-90 GMD)
 6-08 2 365 41820 4.6 1936 3.0 1247
 LIFE 150300 4.4 6636 3.2 4813
8th Dam: Savage-Leigh Lindas Chairman
 (GP-84)
 5-10 2 365 30620 3.8 1167 3.3 1013
 LIFE 121550 3.9 4718 3.3 4013
9th Dam: Savage-Leigh Creek Lydia
 (VG-88)
10th Dam: Savage-Leigh Kate Linda (VG-85)

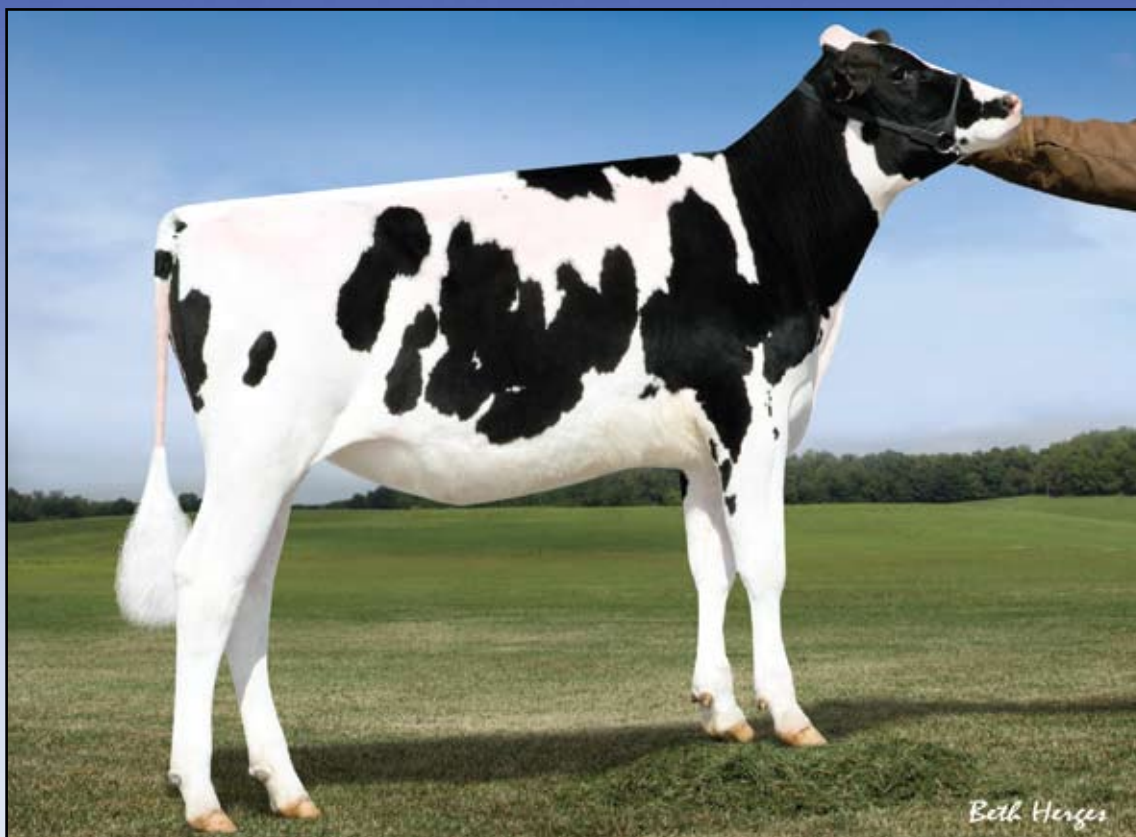

No-Fla Shine-ET
Dam of Lot 28

28

Peak Shine A1 1061-ET

Born 12/1/2014 Reg. 840 3128043616 100%RHA

*GTPI +2585 *prelim*

PTA +757NM +756M +78F +40P

PTA +6.4PL +.20%F +.07%P 5.2%DCE +1.9DPR +2.7SCS

PTA +1.96T +1.86UDC +1.50FLC

• One of the Early Alta1stclass in the WORLD!

PEAK Genetics

Watertown, WI 53094

Kyle Demmer 563/451-5376

kyle.demmer@altagenetics.com

Jon Scheffers 320/260-5436

Mike Menendez 845/598-8499

Terms: Cash unless prior arrangements are made specifically with seller and sale management is advised of these special terms in advance of the sale.

ZAHBULLS ALTA1STCLASS-ET

71441918 TV TL TY TD

77K GTPI +2524

PTA +700M +58F +27P 76%R 12/2014

PTA +634NM +.13%F +.02%P 100%US

PTA +5.7PL 2.72SCS +1.8DPR 6.4%DCE

PTA +2.88T +3.26UDC +2.09FLC 76%R 12/2014

NO-FLA SHINE-ET 840 3012016619

93%RHA TV TL TY TD

77K GTPI +2608

PTA +1443M +78F +57P 74%R 12/2014

PTA +787NM +.09%F +.05%P

PTA +5.7PL 2.75SCS +2.0DPR 4.1%DCE

PTA +1.34T +.79UDC +1.03FLC 72%R 12/2014

AMIGHETI NUMERO UNO-ET

7990915143ITA TV TL TY TD

GM GTPI +2257

ZAHBULLS DORCY GLAMOUR-ET

69551522 TY

GP-83 V+GGV DOM 2-10

2-01 2 365 25850 4.4 1146 3.3 850

SEAGULL-BAY SUPERSIRE-ET 69981349

TV TL TY TD

VG-87 VVVVV 3-07 GTPI +2558

PTA +1936M +89F +62P 79%R 12/2014

PTA +1.60T +.93UDC +.55FLC 77%R 12/2014

NO-FLA MASSEY 30194-TW

840 3008160854 87%RHA

GP-82 +G+++ 2-03 GTPI +2281

PTA +550M +50F +30P 80%R 12/2014

PTA +540NM +.12%F +.05%P

PTA +3.9PL 2.54SCS +1.8DPR 6.3%DCE

PTA +.66T +.74UDC +1.01FLC 76%R 12/2014

2-01 3 365 26990 3.7 1010 3.4 920

• Watch for her updated classification!

3rd Dam: No-Fla Oman Liana 21974

(VG-85 VG-MS)

4-03 3 305 23300 4.7 1091 3.7 862

3-01 3 305 22540 4.8 1087 3.7 844

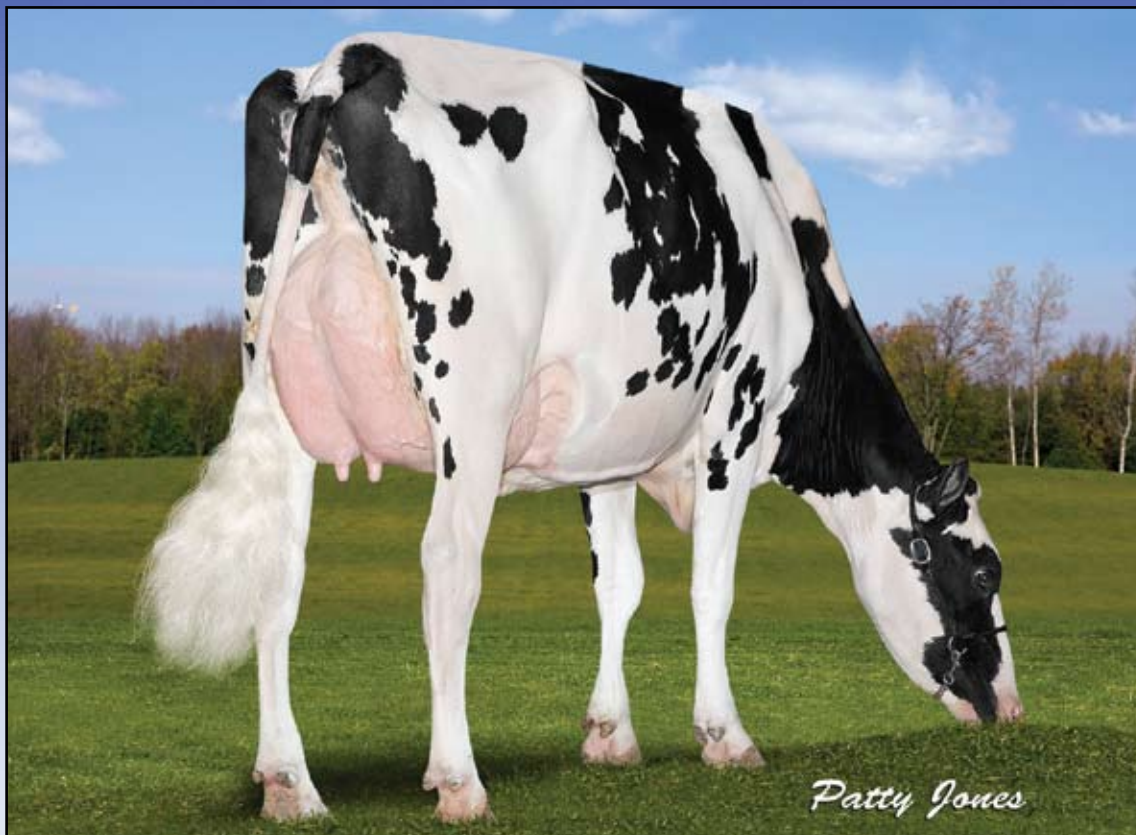

OCD Mogul Fuzzy Navel-ET (VG-87 VG-MS 2y)
Dam of Lot 29

KCCK Holsteins
c/o Bill Rauen
1507 300th Ave
Dyersville, IA 52040
563/607-0694
bill.rauen@genusplc.com

Terms: Cash unless prior arrangements are made specifically with seller and sale management is advised of these special terms in advance of the sale.

29

• **Extreme Fat at +90!**

Progenesis Flame Fabulous-ET

Born 3/3/2014 Reg. 108842493C 100%RHA
 77K GTPI +2546 / GLPI +3400 / DGV +3470
 PTA +1157M +90F +44P 73%R 12/2014
 PTA +685NM +.18%F +.03%P
 PTA +4.1PL 2.81SCS +1.9DPR 6.2%DCE
 PTA +2.14T +1.03UDC +2.11FLC 72%R 12/2014
 CAN GPA +1950M +118F +74P +14C +9MS +14FL +11DS +8R

- **Sells Ready to Flush!**
- **Min. Starting Bid \$30,000**

VIEUXSAULE FLAME-ET 71699265
TV TL TY
 GTPI +2537
 PTA +34M +66F +25P 77%R 12/2014
 PTA +638NM +.26%F +.09%P 100%US
 PTA +5.8PL 2.67SCS +3.7DPR 6.4%DCE
 PTA +1.96T +1.71UDC +1.82FLC 75%R 12/2014

OCD MOGUL FUZZY NAVEL-ET
840 3009533390
 VG-87 +V+VV 2-04 GTPI +2566
 PTA +1441M +78F +43P 77%R 12/2014
 PTA +679NM +.09%F +.00%P
 PTA +4.6PL 2.97SCS +1.3DPR 5.3%DCE
 PTA +2.72T +2.19UDC +2.80FLC 76%R 12/2014
 2-01 2 84 6781 4.1 276 2.9 196 (Inc)
 • **7 Daughters over 2500 GTPI, including Progenesis Kingboy Faith, +2700 GTPI, +740NM +1471M, +2.94T, 2.24UDC, 2.61FLC 12/2014**

AMIGHETI NUMERO UNO-ET
7990915143ITA TV TL TY TD
 GM GTPI +2257
VIEUXSAULE FRED FELICIA-ET
106759895C 99%RHA TY
 VG-85-2Y CAN
 2-06 2 336 26843 6.0 1607 4.0 1071

MOUNTFIELD SSI DCY MOGUL-ET
840 3006972816 TR TV TL TY TD
 GM GTPI +2586
OCD MAN-O-MAN FANTOM-ET
840 3006989186
 EX-90 VVVEE DOM 3-06 GTPI +2236
 PTA +705M +77F +37P 77%R 12/2014
 PTA +449NM +.20%F +.06%P
 PTA +1.0PL 3.13SCS +3.3DPR 7.0%DCE
 PTA +1.80T +1.13UDC +1.17FLC 78%R 12/2014
 1-10 3 327 25760 4.2 1077 3.3 855
 2-10 2 296 24530 4.1 998 3.1 766

3rd Dam: Lars-Acres Felic Forgive-ET
 (EX-90 EEVVE DOM)
 4-00 3 365 31800 4.1 1301 3.3 1035
4th Dam: Markwell Durham Felice
 (EX-92 EEEEE GMD DOM)
 3-10 2 365 33960 3.9 1330 3.3 1115
5th Dam: Markwell Outside Finesse-ET
 (EX-90 EEVEV)
 3-05 2 365 37870 4.0 1502 3.2 1226
 LIFE 1463 112630 4.1 4662 3.4 3782
6th Dam: MS Markwell Rudlp Rarity-ET
 (VG-88 VG-MS)
 2-03 2 365 26080 3.9 1016 3.2 841
7th Dam: Markwell Thor Renee-ET
8th Dam: Markwell Bstar E Raven-ET
 (3E-95 EEEEE GMD DOM)
 4-09 2 365 36610 4.3 1580 3.4 1255
 LIFE 2387 160020 4.1 6623 3.6 5763
 1st Aged Dry Cow Western Fall Natl 1997
 Finalist for "Queen of the Breed"
9th Dam: Markwell Mark Elite
 (4E-92 EX-MS GMD DOM)
 7-00 2 365 36230 3.9 1426 3.2 1165
 LIFE 3736 211430 3.8 8108 3.6 7533
10th Dam: Rockalli Mars Emily
 (4E-94 EX-MS GMD DOM)
 6-03 2 365 26970 4.0 1081 3.2 853
 LIFE 3113 182970 3.8 7016 3.5 6330



Da-So-Burn Burberry
Dam of Lot 30

30 Peak Burberry Camaro 884-ET

Born 8/23/2014 Reg. 840 3125475840 99%RHA

13K GTPI +2583 / GLPI +3321 / DGV +3408

PTA +465M +61F +26P 72%R 12/2014

PTA +656NM +.17%F +.05%P

PTA +6.6PL 2.81SCS +2.8DPR 5.8%DCE

PTA +2.77T +2.57UDC +2.47FLC 71%R 12/2014

CAN GPA +19C +17MS +13FL

• **Min. Starting Bid \$20,000**

Terms: Cash unless prior arrangements are made specifically with seller and sale management is advised of these special terms in advance of the sale.

STANTONS CAMARO 11596115C

GTPI +2520

PTA +750M +63F +36P 78%R 12/2014

PTA +686NM +.14%F +.05%P 100%US

PTA +7.0PL 2.82SCS +2.2DPR 5.1%DCE

PTA +1.77T +1.43UDC +2.02FLC 76%R 12/2014

DA-SO-BURN BURBERRY 71792907

77K GTPI +2584 / DGV +3493

PTA +575M +56F +29P 77%R 12/2014

PTA +663NM +.14%F +.05%P

PTA +6.4PL 2.74SCS +3.5DPR 5.4%DCE

PTA +2.39T +2.26UDC +2.15FLC 76%R 12/2014

CAN GPA +1098M +83F +50P +17C +16MS +14FL

• *One of the highest GTPI Females in the World for her age group!*

• *Burberry is Due 2/20/15*

GENERATIONS EPIC 11104016C

EX-92 CAN GM GTPI +2296

STANTONS FREDDIE CAMEO

11083913C

VG-85-2Y CAN GTPI +2511

2-02 3 365 30481 4.9 1499 3.5 1065

AMIGHETI NUMERO UNO-ET

7990915143ITA TV TL TY TD

GM GTPI +2357

PTA +2.09T +2.05UDC +1.28FLC 90%R 12/2014

DA-SO-BURN DORCY BECKA-ET 68972295

VG-86 +VVVV DOM 4-05 9K GTPI +2298

PTA +519M +71F +32P 80%R 12/2014

PTA +580NM +.21%F +.06%P

PTA +4.9PL 2.85SCS +8DPR 6.9%DCE

PTA +1.14T +.87UDC +1.17FLC 80%R 12/2014

2-04 2 365 29380 4.9 1428 3.4 1001

KCKK Holsteins
c/o Bill Rauen
1507 300th Ave
Dyersville, IA 52040
563/607-0694
bill.rauen@genusplc.com

3rd Dam: Da-So-Burn Oman Brandy-ET

(GP-83 VG-MS GMD DOM)

4-06 2 365 39370 4.8 1908 3.4 1322

LIFE 1271 108910 5.0 5431 3.7 4008

4th Dam: Da-So-Burn Mtoto Britany

(EX-90 EX-MS GMD DOM)

4-06 2 365 44030 4.4 1924 3.0 1336

LIFE 1165 119730 4.4 5264 3.1 3709

5th Dam: B-V Da-So Rudolph Brooke

(VG-86 GMD DOM)

4-11 2 365 39780 4.6 1849 3.5 1395

LIFE 1625 142440 4.5 6442 3.5 5043

6th Dam: Regancrest Aerostar Bea-ET

(2E-91 2E GMD DOM)

8-03 2 365 42570 4.0 1699 3.1 1325

LIFE 2422 192730 4.0 7800 3.3 6327

7th Dam: Regancrest Mark Chairman Bea

(2E-91 2E GMD)

6-00 2 365 33430 3.9 1316 3.1 1032

LIFE 2036 140130 4.1 5711 3.3 4616

8th Dam: Regancrest Board Chairman Bea

(EX-90 VEVE)

5-09 2 365 26010 4.1 1059 3.4 884

9th Dam: Regancrest Apache Standout Bea

(VG-86 EX-MS)

4-10 2 320 19070 4.0 766

LIFE 2432 131940 3.6 4744

10th Dam: Regancrest Standout Bertrand

VG-85 VG-MS)

4-01 2 355 17460 3.3 571



Farneck-TBR-BH At Corona-ET (VG-87 VG-MS 2y)
Dam of Lot 31

Matthew, Megan & Molly Herberg
 38836 St Hwy 22
 Saint Peter, MN 56082
 507/380-1832
 meganherberg@gmail.com

Terms: Cash unless prior arrangements are made specifically with seller and sale management is advised of these special terms in advance of the sale.

31 Ms Lake-Prairie Colette-ET

Born 7/18/2014 Reg. 840 3124584853 100%RHA
 GTPI +1923

PTA +3.96T +2.75UDC +2.62FLC 12/2014

• **Min. Starting Bid \$25,000**

• **The Breeds #1 Type Female!! +3.96T!!!**

SONNEK GC CORVETTE-ET 71391400
TV TL TY TD

VG-87 VVVV 2-02 GTPI +1992
 PTA +48M +12F +6P 78%R 12/2014
 PTA +139NM +.04%F +.02%P 100%US
 PTA -.9PL 2.73SCS -.6DPR 4.1%DCE
 PTA +2.82T +2.05UDC +2.98FLC 78%R 12/2014

FARNEAR-TBR-BH AT CORONA-ET
71290755 TL TD

VG-87 EVVVV 2-00 GTPI +1790
 PTA +676M +38F +5P 78%R 12/2014
 PTA +12NM +.05%F -.06%P
 PTA -2.0PL 2.99SCS -4.4DPR 9.3%DCE
 PTA +3.58T +1.97UDC +2.19FLC 80%R 12/2014
 2Y 2 280 17367 3.3 578 2.9 511 (Inc)
 1st Mid-West Spring Nat'l Jr 2-Year-Old Cow 2014
 4th Mid-West Fall Nat'l Spring Yrlg Heifer 2013
 3rd WDE Jr. Show Spring Yearling 2013
 Nom. Jr. All-American Spring Yearling 2013
 1st Mid-West Fall Nat'l Spring Heifer Calf 2012
 Maternal Sister to:
 Mystique Goldwyn Cascade-ET (EX-90)

MS CHASSITY GOLD CHIP-ET
140145553 TR TV TL TY TD

EX-92 EEEV 3-01 GTPI +1942
 PTA +2.38T +2.27UDC +2.33FLC 99%R 12/2014
SONNEK DAMION CHARLIE-ET
138545776
 EX-94 EEEEE 2E 6-06
 6-00 2 365 31230 4.2 1315 3.5 1102
 LIFE 1671 116730 4.1 4741 3.7 4279

MAPLE-DOWNS-I G W ATWOOD-ET
8956379C TR TV TL TY TD

EX-90 EE+V 4-06 GTPI +1901
 PTA +3.85T +2.65UDC +3.00FLC 99%R 12/2014
MYSTIQUE SANCHEZ CORONA-ETS
106401158C
 VG-87 VVVVV 2-09 GTPI +1749
 PTA +2.65T +1.57UDC +1.39FLC 82%R 12/2014
 2-02 2 355 30680 3.7 1127 3.5 1081

3rd Dam: Regancrest S Celebrity-ET
 (EX-94 CAN 6*)

4-06 2 365 44974 4.5 2017 3.3 1475
 LIFE 3 Lact. 142800 4.6 6537 3.5 4949
 Full Sister to Regancrest S Chassity-ET
 (EX-92 EEEVE GMD DOM)

4th Dam: Regancrest-PR Barbie-ET
 (EX-92 EEEEE GMD DOM)

2-06 2 365 31690 3.9 1237 3.3 1050
 HM All-American Jr. 3-Year-Old 2004

5th Dam: Regancrest Juror Brina-ET
 (EX-92 EEEVE GMD)

4-04 2 365 40640 3.6 1478 3.0 1217
 Grand Champion & BU IA Dist 1 Sh 2000
 Res. Grand Champion 2000 IA State Fair

6th Dam: Regancrest Aerostar Bert-ET
 (EX-90 EEEVV GMD DOM)

5-022 365 37790 3.6 1357 3.2 1215
 LIFE 1305 109350 3.7 4031 3.3 3558

7th Dam: Regancrest Mark Chairman Bea
 (2E-91 GMD DOM)

7-09 2 365 33630 3.8 1276 3.1 1052
 LIFE 2036 140130 4.1 5711 3.3 4616

8th Dam: Regancrest Board Chairman Bea
 (EX-90 EX-MS)

5-09 2 365 26010 4.1 1059 3.4 884

9th Dam: Regancrest Apache Standout Bea
 (VG-86 EX-MS)

LIFE 2432 131940 3.6 4744



Eastside Lewisdale Gold Missy
(2E-95 EX-95-MS CAN 12*)
3rd Dam of Lot 32



Valleyville Dolman Missy
(VG-89-2y, CAN)
2nd Dam of Lot 32



Butz-Hill Oh My-My-ET
(VG-85 VG-MS 2y)
Sells as Lot 32

*Triple Crown Genetics &
 Mitch Hockett
 427 Pheasant Rd
 Jerome, ID 83338
 208/221-0904*

Terms: Cash unless prior arrangements are made specifically with seller and sale management is advised of these special terms in advance of the sale.

32

Butz-Hill Oh My-My-ET

Born 6/1/2012 Reg. 71290835 100%RHA
 VG-85 +VVVV 2-04 9K GTPI +2437
 PTA +721M +70F +45P 77%R 12/2014
 PTA +619NM +.17%F +.09%P
 PTA +2.8PL 2.79SCS +1.1DPR 5.7%DCE
 PTA +1.60T +1.19UDC +2.33FLC 75%R 12/2014
 2-02 3 115 11010 4.1 451 3.5 383 (Inc)
 • **Min. Starting Bid \$20,000**

MOUNTFIELD SSI DCY MOGUL-ET
840 3006972816 TR TV TL TY TD
 GM GTPI +2586
 PTA +1376M +78F +43P 96%R 12/2014
 PTA +728NM +.11%F +.01%P 93%US
 PTA +5.1PL 2.86SCS +.1DPR 5.5%DCE
 PTA +2.84T +2.64UDC +3.39FLC 92%R 12/2014

COYNE-FARMS DORCY-ET 139005002
BY TV TL
 VG-87 VVV+ 4-09 GTPI +2339
MOUNTFIELD MARSH MAXINE-ET
62784081
 VG-88 VV+VE DOM 2-07
 2-03 2 159 14320 4.3 611 3.4 481 (Inc)

MORSAN MAN D MISSY-ET 11099278C
 VG-85 2-06 50K GTPI +2192
 PTA +1.53T +1.40UDC +1.00FLC 83%R 12/2014
 2-04 2 305 20450 5.5 1124 3.7 760
 • *Several sons and daughters over 2400 GTPI; 8 sons and 7 daughters!!*
 • *Has a really high Supersire son, +2665 GTPI, one of the highest in the World!*

LONG-LANG OMAN OMAN-ET
135746776 TV TL TY TD
 VG-85 VVV+ 4-11 GM GTPI +2184
VALLEYVILLE DOLMAN MISSY
9720342C
 VG-89-2Y CAN 1* GTPI +1719
 PTA +1.67T +.66UDC +.83FLC 83%R 12/2014
 3-11 2 365 44648 4.7 2075 3.5 1545
 2-03 2 322 30899 4.0 1245 3.5 1073
 3rd Jr. Yearling Calgary Spring Show 2009

3rd Dam: Eastside Lewisdale Gold Missy
(EX-95 2E EX-95-MS CAN 12*)
 5-00 2 315 36480 4.2 1532 3.2 1164
 • Unanimous All-American 5-Year-Old 2011
 • 1st 5-Year-Old, Grand & Supreme Champion World Dairy Expo 2011 & Royal Winter Fair '11
 • Sold for 1.2 Million in the Morsan Sale 2009
 • Man-O-Man son at Semex, Morsan Mr Metal, 9626892C, +2348 GLPI
 • Man-O-Man daughter +2865 DGV (\$40,000 - \$50,000 of Embryos exported as virgin heifer!)
4th Dam: Stadacona Outside Abel
(VG-88-4Y 34* CAN)
 3-03 2 365 36599 4.6 1695 3.0 1093
 LIFE 3 Lact. 107117 4.2 4447 3.0 3263
 • HM All-Atlantic Intermediate 1-Yr 2001
 • 1st Int. Calf Drummond Show 2000
 • 3 EX, 29 VG & 1 GP Offspring to date
5th Dam: Stadacona Progress Anibel
(VG-85-3Y 2* CAN)
 7-10 2 358 35097 3.5 1224 3.2 1118
 LIFE 8 Lact. 266137 3.4 9034 3.1 8311



Sully Numero Uno Madge-ET
Dam of Lot 33

IHG Montross Madge 9201-ET

Innovative Holstein Genetics LLC
c/o Jeff Butler
1710 BE 7750 S. Road
Chebanse, IL 60922
217/341-2437

Terms: Cash unless prior arrangements are made specifically with seller and sale management is advised of these special terms in advance of the sale.

33

Born 10/25/2014 Reg. 840 3125944723 100%RHA
 GTPI +2543 / GLPI +3380 / DGV +3445
 PTA +1901M +58F +61P 73%R 12/2014
 PTA +681NM -.05%F +.01%P +4.7PL 2.78SCS +.5DPR
 PTA +2.33T +2.03UDC +1.69FLC 72%R 12/2014
 CAN GPA +2488M +81F +85P +14C +14MS +9FL
 • **Outstanding Milk & Protein!**

BACON-HILL MONTROSS-ET
71703339 TV TL TY TD
 50K GTPI +2576
 PTA +2394M +77F +67P 77%R 12/2014
 PTA +739NM -.05%F -.02%P 100%US
 PTA +4.6PL 2.91SCS -.6DPR 6.1%DCE
 PTA +2.53T +1.74UDC +2.63FLC 76%R 12/2014

SULLY NUMERO UNO MADGE-ET
142076132
 GTPI +2427
 PTA +991M +45F +37P 76%R 12/2014
 PTA +541NM +.03%F +.03%P
 PTA +4.9PL 2.83SCS +2.6DPR 6.8%DCE
 PTA +2.21T +1.94UDC +.88FLC 75%R 12/2014
 • *Due in April to Montross!*
 • *Full Sister sold for \$250,000 in the 2012 Sale of Stars!!*

MOUNTFIELD SSI DCY MOGUL-ET
840 3006972816 TR TV TL TY TD
 GM GTPI +2586
UNIQUE-STYLE BOLTON MONEY
139121711 TM TV TL TY
 EX-91 VE+VE DOM 3-03 GTPI +2125
 3-01 3 365 38430 4.2 1614 3.4 1320
 2-00 2 360 25540 3.7 950 3.3 842

AMIGHETI NUMERO UNO-ET
7990915143ITA TV TL TY TD
 GM GTPI +2357
SULLY PLANET MANITOBA-ET
139853931
 GP-83 +V+++ DOM 2-06 GTPI +2237
 PTA +1654M +34F +53P 85%R 12/2014
 PTA +444NM -.11%F +.01%P
 PTA +3.2PL 3.01SCS +.6DPR 7.2%DCE
 PTA +1.60T +1.05UDC +.64FLC 85%R 12/2014
 2-03 2 365 33290 3.9 1306 3.3 1104

3rd Dam: Sully Shottle May-TW
 (VG-85 VVVV+ DOM)
 2-02 3 365 34110 3.2 1095 3.3 1130
4th Dam: MS Sully Oman Muetze-ET
 (EX-90 EEV+)
 4-08 2 365 33860 3.4 1164 3.4 1150
5th Dam: Johnan Marshall Mint
 (VG-85 VG-MS 2Y)
 2-02 2 365 31030 3.1 961 3.0 941
6th Dam: Poly-Kow Durham Mincy-ET
 (VG-88 VG-MS)
 5-08 2 365 40100 3.0 1222 3.1 1244
 LIFE 1541 124180 3.1 3880 3.3 4059
7th Dam: Poly-Pow Rudolph Mink-ET
 (VG-86 VG-MS GMD DO1M)
 2-00 2 365 29290 3.6 1054 3.4 987
8th Dam: Poly-Kow Lindy Mindy-ET
 (VG-88 VG-MS GMD DOM)
 3-08 2 365 39550 4.0 1589 3.0 1175
 LIFE 2057 150290 3.9 5820 3.0 4556
9th Dam: Footprint Nick Milan
 (VG-89 EEEVV GMD DOM)
 5-10 2 365 34530 4.1 1430 3.3 1128
10th Dam: Footprint Mazda Command
 (VG-85 GMD DOM)
 3-03 2 305 30280 4.2 1270 3.2 959
11th Dam: VG-85 • 12th Dam: VG-85

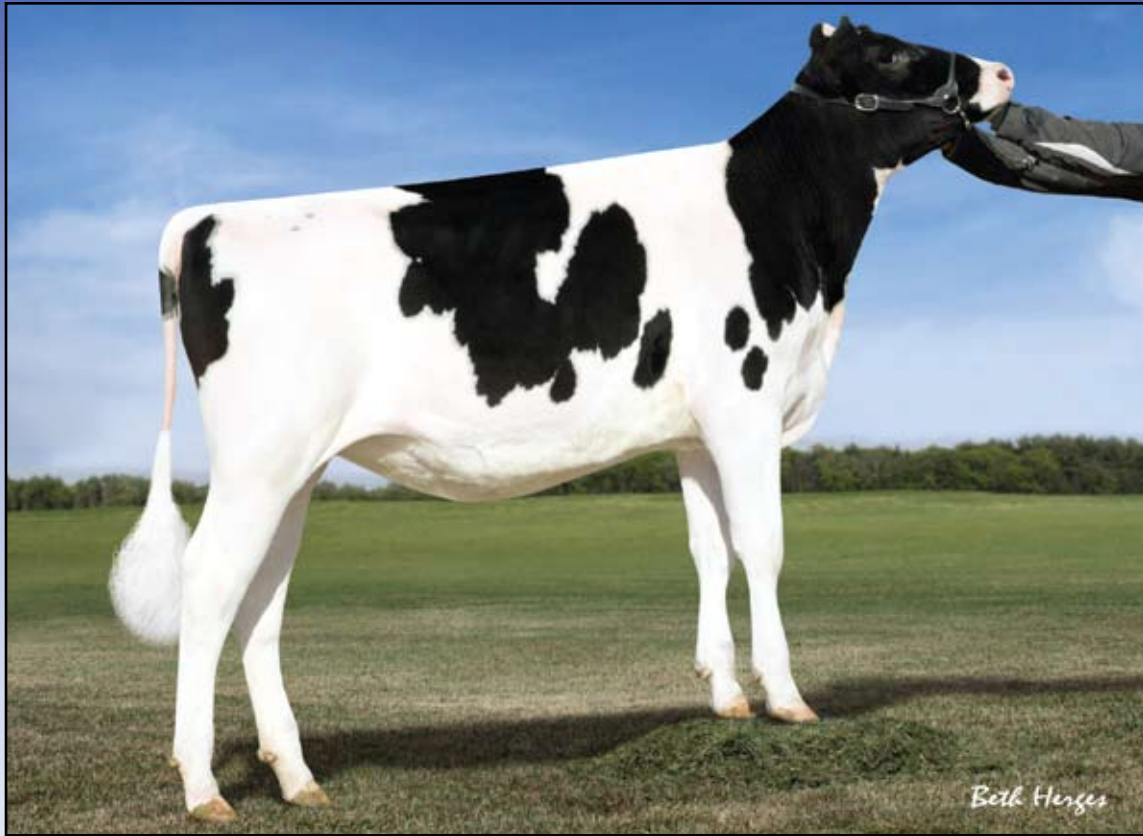

EDG Christa Mogul 2080-ET
Dam of Lot 34

IHG Bombero Mogul 9168-ET

Innovative Holstein Genetics LLC
c/o Jeff Butler
1710 BE 7750 S. Road
Chebanse, IL 60922
217/341-2437

Terms: Cash unless prior arrangements are made specifically with seller and sale management is advised of these special terms in advance of the sale.

34

Born 1/5/2014 Reg. 840 3125944690 100%RHA

77K GTPI +2494 / GLPI +3294 / DGV +3313

PTA +1250M +59F +42P 73%R 12/2014

PTA +628NM +.05%F +.02%P

PTA +5.4PL 2.66SCS +.8DPR 5.0%DCE

PTA +2.57T +1.76UDC +2.04FLC 71%R 12/2014

CAN GPA +1585M +85F +67P +16C +11MS +12FL +13DS +10R

RICHMOND-FD EL BOMBERO-ET
71637328 TR TV TL TY TD

50K GTPI +2442

PTA +1131M +60F +31P 76%R 12/2014

PTA +603NM +.07%F -.01%P 100%US

PTA +5.9PL 2.61SCS +1.3DPR 6.2%DCE

PTA +2.32T +1.74UDC +1.36FLC 76%R 12/2014

EDG CHRISTA MOGUL 2080-ET
72437627

77K GTPI +2574

PTA +987M +66F +48P 77%R 12/2014

PTA +723NM +.11%F +.07%P

PTA +5.7PL 2.64SCS +1.1DPR 5.8%DCE

PTA +2.52T +2.06UDC +1.83FLC 75%R 12/2014

• Tremendous Mogul dtr from great cow family!

AMIGHETI NUMERO UNO-ET
7990915143ITA TV TL TY TD

GM GTPI +2357

PTA +2.09T +2.05UDC +1.28FLC 90%R 12/2014

RICHMOND-FD S BARBARA-ET

69305043 TY

VG-87 VV++E DOM 2-10 GTPI +2358

2-04 3 365 33460 4.2 1401 3.1 1065

MOUNTFIELD SSI DCY MOGUL-ET
840 3006972816 TR TV TL TY TD

GM GTPI +2586

LANGS-TWIN-B CHRISTA-ET 66879944

50K GTPI +2257

PTA +649M +23F +35P 81%R 12/2014

PTA +418NM +.00%F +.06%P

PTA +4.1PL 2.81SCS +1.9DPR 6.9%DCE

PTA +2.00T +1.57UDC +1.17FLC 78%R 12/2014

2-05 3 305 20810 3.7 760 3.4 711

• 4 Sons & daughters over 2400 GTPI!

Maternal Sister to:

Langs-Twin-B Allyson-ET (VG-87 DOM)

2-04 2 305 28430 3.9 1097 3.1 887

3rd Dam: Langs-Twin-B C-S Ashlyn-ET

(VG-86 VVVVV GMD DOM)

2-03 2 365 30150 4.3 1306 3.4 1020

• Sons in A.I.

4th Dam: Ralma Finley C-F Chuckle-ET

(EX-90 EX-MS GMD DOM)

2-06 2 365 38960 3.4 1344 3.5 1365

LIFE 1232 102530 3.3 3349 3.6 3654

5th Dam: Ralma Christmas Fudge-ET

(VG-88 VVEEV GMD DOM 2Y)

2-03 2 365 31810 4.1 1292 3.2 1027

Maternal Sister to Fudge:

Ralma Durham Fireball-ET

(EX-92 EX-MS GMD DOM)

2-05 2 365 33800 4.0 1364 3.4 1139

6th Dam: Ralma Juror Faith

(EX-91 EEEVV GMD DOM)

4-02 2 365 47860 4.5 2165 3.1 1497

2-02 2 365 39540 4.3 1697 3.0 1205

LIFE 1352 133520 4.5 5986 3.3 4358

7th Dam: Ralma Leadman Fashion

(VG-89 VEEVV 3Y)

4-10 2 365 40710 3.7 1494 3.0 1232

LIFE 1243 117710 3.6 4295 3.2 3743



Ladys-Manor Allanas Dora-ET (2E-94 DOM)
3rd Dam of Lot 35

Robella & Benbie Holsteins
Box 68
Caron SK S0H 0R0 Canada
815/370-9544

35 Progenesis Bombero Dimond-ET

Born 9/5/2014 Reg. 109010938C 100%RHA
 GTPI +2563 / GLPI +3308 / DGV +3352

PTA +1552M +63F +32P +670NM +.02%F -.06%P
 PTA +6.7PL 1.3DPR +2.65SCS +3.09T +2.34UDC +2.56FLC
 CAN GPA +1699M +92F +47P +17C +15MS +14FL +9DS
 • **Awesome Cow Family!!**

Terms: Cash unless prior arrangements are made specifically with seller and sale management is advised of these special terms in advance of the sale.

RICHMOND-FD EL BOMBERO-ET
71637328 TR TV TL TY TD

50K GTPI +2442
 PTA +1131M +60F +31P 76%R 12/2014
 PTA +603NM +.07%F -.01%P 100%US
 PTA +5.9PL 2.61SCS +1.3DPR 6.2%DCE
 PTA +2.32T +1.74UDC +1.36FLC 76%R 12/2014

EDG DAHLIA MOGUL 2257-ET 72437804
 77K GTPI +2665

PTA +2060M +78F +50P 77%R 12/2014
 PTA +750NM +.00%F -.05%P
 PTA +5.6PL 2.79SCS -.2DPR 5.8%DCE
 PTA +3.50T +2.85UDC +2.91FLC 75%R 12/2014

AMIGHETI NUMERO UNO-ET
7990915143ITA TV TL TY TD

GM GTPI +2357
 PTA +2.09T +2.05UDC +1.28FLC 90%R 12/2014
RICHMOND-FD S BARBARA-ET
69305043 TY
 VG-87 VV++E DOM 2-10 GTPI +2358
 2-04 3 365 33460 4.2 1401 3.1 1065

MOUNTFIELD SSI DCY MOGUL-ET
840 3006972816 TR TV TL TY TD

GM GTPI +2586
LADYS-MANOR S DAHLIA-ET 70189447
 VG-86 +V++V 3-03 50K GTPI +2304
 PTA +1200M +58F +27P 81%R 12/2014
 PTA +521NM +.05%F -.04%P
 PTA +4.3PL 2.85SCS -.3DPR 6.4%DCE
 PTA +2.41T +2.28UDC +.87FLC 78%R 12/2014
 2-01 3 305 25060 3.3 834 3.0 752

3rd Dam: Ladys-Manor Allanas Dora-ET
 (2E-94 EEEVE DOM)

5-08 2 365 41040 4.7 1946 3.4 1398
4th Dam: Ms Durehan Lady Allana-ET
 (2E-95 EEEEE)
 3-07 2 365 40850 4.4 1793 3.3 1349
 All-American Sr. Milking Yrlg. 2007
 1st Sr. Milking Yrlg. World Dairy Expo 2007
 1st Sr. Milking Yrlg. Eastern Fall Nat'l 2007
 1st & Int. Sr. Ch. Eastern Fall Nat'l Sr. 3-Yr-Old '09

5th Dam: Coldsprings Dur Chan 109-ET
 (EX-95 EEEEE 2E DOM)

6-04 2 365 41850 4.3 1784 3.3 1371
 LIFE 1423 130510 3.6 4695 3.3 4334
 Res. All-American Aged Cow 2007
 HHM All-American 5-Year-Old 2005
 All-American 4-Year-Old 2004

6th Dam: C Bermaska Starbuck Chancel
 (VG-89 EEVE GMD DOM)

2-07 2 365 24000 4.3 1230 3.3 944
 All-American & All-Canadian Sr. 2Y 1992
 All-American & All-Canadian Senior Yrlg '91
 All-Canadian & Res. All-American Sr. Calf '90

7th Dam: Donaco Enhancer Cheryl
 (VG-87 CAN)

7-02 2 305 21462 4.8 1021 3.5 743

8th Dam: Danaco Apache Chanda (VG-86)

9th Dam: Danaco Elevation Candace (VG-86)

10th Dam: Davis-Farm Maple Cindy
 (EX-90 GMD)

11th Dam: Davis-Farm Heritage Candace
 (EX-90 EEV)

12th Dam: Davis-Farm Model Lena (VG-85)

13th Dam: Maview Candace Pilot
 (3E-91 VEEE)



Farnear Ellie Elsa-ET
Dam of Lot 36



Morningview Super Ellie
(EX-90 EX-MS DOM)
 2nd Dam of Lot 36



Morningview Shtle Madilyn
(2E-94 GMD DOM)
 3rd Dam of Lot 36

Innovative Holstein Genetics LLC
 c/o Jeff Butler
 1710 BE 7750 S. Road
 Chebanse, IL 60922
 217/341-2437

36

IHG Flame Elsa 9173-ET

Born 10/7/2014 Reg. 840 3125944695 99%RHA
 77K GTPI +2524 / GLPI +3281 / DGV +3267
 PTA +1184M +58F +43P 72%R 12/2014
 PTA +695NM +.05%F +.03%P
 PTA +6.6PL 2.66SCS +2.4DPR 6.8%DCE
 PTA +1.51T +1.16UDC +1.18FLC 70%R 12/2014
 CAN GPA +1786M +86F +65P +10C +9MS

Terms: Cash unless prior arrangements are made specifically with seller and sale management is advised of these special terms in advance of the sale.

VIEUXSAULE FLAME-ET 71699265
TV TL TY
 GTPI +2537
 PTA +34M +66F +25P 77%R 12/2014
 PTA +638NM +.26%F +.09%P100%US
 PTA +5.8PL 2.67SCS +3.7DPR 6.4%DCE
 PTA +1.96T +1.71UDC +1.82FLC 75%R 12/2014

FARNEAR ELLIE ELSA-ET 71291003
 GTPI +2482
 PTA +1518M +51F +41P 73%R 12/2014
 PTA +687NM -.02%F -.02%P
 PTA +7.0PL 2.71SCS +2.9DPR 5.9%DCE
 PTA +1.22T +1.07UDC +.81FLC 72%R 12/2014
 • Sold for \$64,000 in the Farnear Focus on the Future Sale '13
 • Great branch of the Whittier-Farms Lead Mae family!
 • This family produced the successful bulls Epic, Highway and Emmett!

AMIGHETI NUMERO UNO-ET
7990915143ITA TV TL TY TD
 GM GTPI +2357
VIEUXSAULE FRED FELICIA-ET
106759895C 99%RHA TY
 VG-85-2Y CAN
 2-06 2 336 26843 6.0 1607 4.0 1071

SEAGULL-BAY SUPERSIRE-ET 69981349
TV TL TY TD
 VG-87 VVVV 3-07 GTPI +2558
 PTA +1936M +89F +62P 79%R 12/2014
 +1.60T +.93UDC +.55FLC 77%R 12/2014
MORNINGVIEW SUPER ELLIE-ET 68654505
 EX-90 EEVVE DOM 4-03 GTPI +2268
 PTA +1224M +30F +33P 81%R 12/2014
 PTA +4.1PL 2.71SCS +2.1DPR 7.7%DCE
 PTA +1.56T +.90UDC +1.49FLC 82%R 12/2014
 2-04 3 176 15970 3.7 583 3.0 481 (Inc)
 • Full sister to the dam of Kingboy (+2567, 12/14), Morningview Super Megan-ET (VG-85) w/33980M 1318F!

3rd Dam: Morningview Shtle Madilyn
 (2E-94 EEEEE GMD DOM)
 4-11 2 365 41330 4.3 12943.4 1026
4th Dam: Morningview Champn Martha-ET
 (2E-92 EEEEE GMD)
 5-05 2 365 38410 3.7 1416 3.1 1201
5th Dam: Crockett-Acres Drhm Mae-ET
 (VG-87 VVVVV GMD DOM)
 2-04 3 365 29760 4.3 12943.4 1026
 Nom. International Cow of the Year 2009
6th Dam: Wauregan Maebell-ET
 (2E-91 GMD DOM)
 2-06 3 365 36440 4.1 1493 3.6 1306
7th Dam: Whittier-Farms Lead Mae-ET
 (EX-95 EEEEE 3E GMD DOM)
 8-07 3 357 41270 4.8 1962 3.5 1440
 LIFE 1613 126960 4.3 5473 3.6 4597
8th Dam: Raymau Bstar Monica
 (VG-89 EX-MS DOM)
 2-01 2 146 12280 3.8 471 3.3 405
9th Dam: Juniper Jason Maria
 (VG-86-3Y)
 2-03 2 365 20260 4.3 869 3.6 736
10th Dam: JDM-Pride Valiant Maggie
 (EX-91-7Y GMD DOM)
 6-00 2 365 35540 4.1 1442 3.3 1186
 LIFE 4Lact 1119919 4.2 5002 3.6 4281
11th Dam: La-Ko-Land Penstate Sadie
 (VG-87-5Y GMD DOM)
 7-03 2 322 23781 3.7 888 3.2 769
 LIFE 8 Lact 166090 3.5 5732 3.2 2853

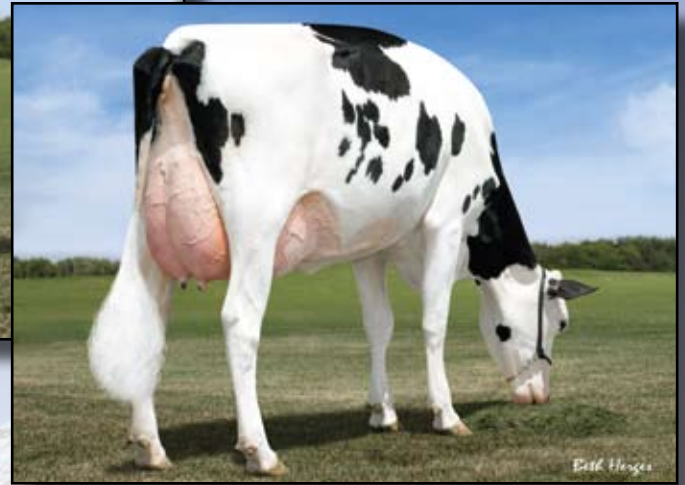
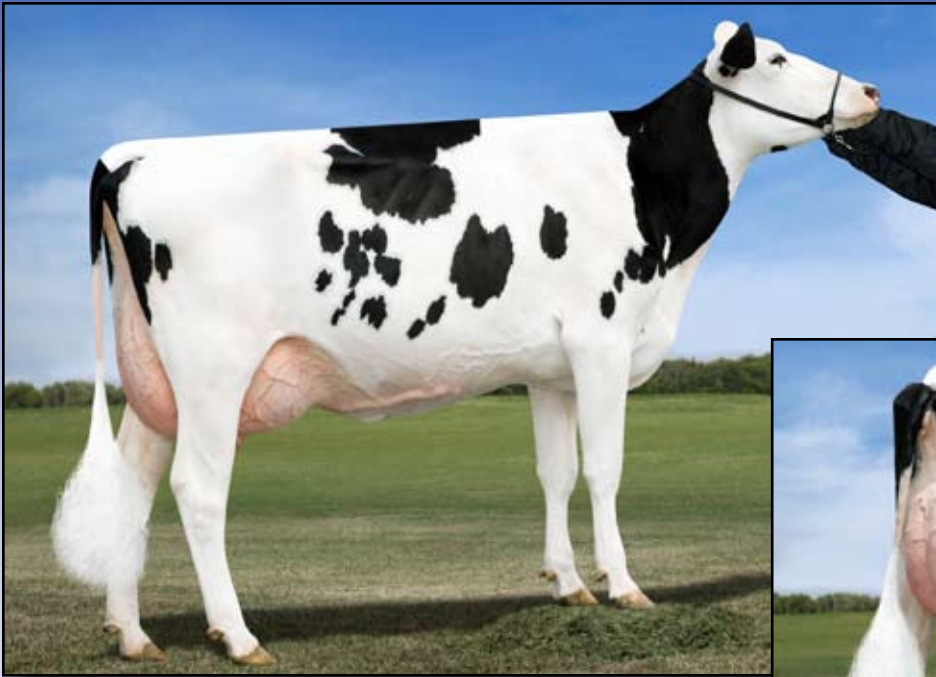

Seagull-Bay Snow Darling-ET (VG-85 VG-MS 3y)
Dam of Lot 37

Ms Darling Tango 18198-ET

*Declan Patten, ALH Genetics &
 TJR Genetics
 c/o Declan Patten
 1827 E 7750 S Rd
 Chebanse, IL 60922
 815/370 9544*

37

• **Great production Traits!**

Born 6/8/2014 Reg. 840 3125201939 100%RHA

GTPI +2404 / GLPI +2985 / DGV +3078

PTA +1973M +67F +58P 73%R 12/2014

PTA +563NM +1.8PL 2.83SCS -1.0DPR 6.2%DCE

PTA +2.41T +2.13UDC +.94FLC 73%R 12/2014

CAN GPA +2026M +77F +72P +15C +13MS +8FL +8DS +10R

• **Maternal Sister to Seagull-Bay Silver, +2683 GTPI, +821NM at ABS!**

Terms: Cash unless prior arrangements are made specifically with seller and sale management is advised of these special terms in advance of the sale.

MR WELCOME HILL TANGO-ET
70750485 TV TL TY TD

GTPI +2416

PTA +1856M +53F +46P 78%R 12/2014

PTA +566NM -.06%F -.04%P 100%US

PTA +3.0PL 2.82SCS +1.1DPR 6.2%DCE

PTA +2.01T +2.07UDC +1.37FLC 78%R 12/2014

SEAGULL-BAY SNOW DARLING-ET
70640273

VG-85 VE+V+ 3-02 GTPI +2280

PTA +2198M +59F +59P 79%R 12/2014

PTA +500NM -.09%F -.03%P

PTA +2.0PL 2.88SCS -.9DPR 5.4%DCE

PTA +1.71T +.76UDC +.88FLC 81%R 12/2014

2-06 2 152 15310 3.0 464 2.9 449 (Inc)

• *Many high genomic offspring including; 4 Sons and 4 daughters over 2400 GTPI!*

LOTTA-HILL SHOTTLE 41-ET 62942427

TR TV TL TY TD

GM GTPI +2223

PTA +1353M +42F +22P 99%R 12/2014

MS WELCOME COLBY TAYA-ET

840 3002918882 TY

VG-88 EEEV DOM 5-01

1-10 3 365 41240 3.3 1357 3.2 1333

FLEVO GENETICS SNOWMAN-ET

388965513BLD TV TL

GM GTPI +2249

AMMON-PEACHEY SHAUNA-ET 66228178

VG-87 VEV+V 2-04 GTPI +2131

PTA +1926M +70F +60P 83%R 8/2014

PTA +563NM +3.0PL 2.84SCS -.3DPR 6.0%DCE

PTA +2.50T +1.42UDC +.64FLC 85%R 8/2014

2-01 3 365 35116 4.1 1427 3.3 1146

• *12 sons already accepted into AI!!*

• *1st Choice Females have sold for \$102,000 & \$100,000*

• *Shauna has many high GTPI & high GLPI sons in AI, including: Supersire, Headliner, Sergeant & Shaw.*

3rd Dam: Pine-Tree Martha Sheen-ET

(VG-86 VV+VV DOM)

1-11 3 365 31210 4.2 1305 3.3 1027

4th Dam: Pine-Tree Missy Martha-ET

(VG-86 VVV+V DOM)

2-02 3 365 34730 3.6 1266 3.3 1135

• *Sons in AI*

5th Dam: Wesswood-HC Rudy Missy-ET

(3E-92 EEEEE GMD DOM)

4-11 3 365 40880 4.1 1665 3.4 1385

3rd OH Protein

LIFE 1262 119610 4.1 4885 3.4 4031

6th Dam: Wesswood Elton Mimi

(EX-90 EX-MS GMD DOM)

3-05 2 365 35380 3.3 1160 3.0 1054

7th Dam: Wesswood Mandingo Ivy

(VG-87)

6-05 2 365 36330 3.6 1305 3.0 1087

LIFE 144062 3.4 4934 3.1 4411

8th Dam: Wesswood Astro Matt Ester

(VG-87 GMD DOM)

9th Dam: Wesswood Bell Claudette

(VG-87 GMD DOM)



Stone-Rail Mogul Sparkle-ET
Dam of Lot 38



Pine-Tree Planet Suele-ET
(VG-85 VG-MS 2Y)
2nd Dam of Lot 38

38 Four (4) #1 Supershot Embryos

(IVF Non-Sorted)

- Built in PA +2578 GTPI
- Min. Starting Bid \$2300/Embryo
- Qualify for Domestic Shipping or Export Worldwide

Mike, Mark & Matt Iager
 c/o Dr. Matt Iager
 20608 Mill Point Rd.
 Boonsboro, MD 21713
 301/331-2203

Terms: Cash

COGENT SUPERSHOT 755898903NLD
TL TD

77K GTPI +2625
 PTA +2528M +100F +85P 72%R 4/2014
 PTA +1047NM +.03%F +.04%P 100%US
 PTA +7.4PL 2.71SCS +1.9DPR 4.4%DCE
 PTA +2.20T +1.69UDC +1.63FLC 71%R 4/2014

SEAGULL-BAY SUPERSIRE-ET 69981349
TV TL TY TD

VG-87 VVVV 3-07 GTPI +2558
 PTA +1936M +89F +62P 79%R 12/2014
 +1.60T +.93UDC +.55FLC 77%R 12/2014
ROSE SUPERCLASS 536745399DEU
 GTPI +2331

STONE-RAIL MOGUL SPARKLE-ET
72123317 TL TY TD

9K GTPI +2531
 PTA +1413M +55F +37P 75%R 12/2014
 PTA +673NM +.01%F -.02%P
 PTA +6.6PL 2.64SCS +1.7DPR 6.0%DCE
 PTA +2.37T +1.94UDC +2.53FLC 74%R 12/2014

- Due in July 2015.
- Sold for \$62,500 in the National Sale
- Her 1st Choice Damaris sold for \$31,000 in the 2014 Fun in the Sun Sale & her 1st Class/ Supershot Choice sold for \$30,000 in the 2014 Day at the Derby Sale
- Embryo making machine!

MOUNTFIELD SSI DCY MOGUL-ET
840 3006972816 TR TV TL TY TD

GM GTPI +2586
PINE-TREE PLANET SUELE-ET
66882483
 VG-85 V++VV 2-08 GTPI +2082
 PTA +1004M +14F +25P 81%R 12/2014
 PTA +358NM -.09%F -.02%P
 PTA +5.2PL 2.69SCS +1.5DPR 7.8%DCE
 PTA +.82T +.22UDC +.20FLC 82%R 12/2014
 2-00 3 365 27350 3.5 965 3.1 852

3rd Dam: Pine-Tree Bret 1401

(VG-88 EX-MS)
 3-02 3 305 33050 4.0 1328 3.1 1021
 LIFE 1700 155940 3.6 5591 3.0 4712

4th Dam: Pine-Tree Lynch 361

(VG-86)
 4-11 3 365 42560 3.2 1366 3.1 1336
 LIFE 1769 162610 3.4 5573 3.2 5218

5th Dam: Pine-Tree Stardom 873

(VG-85)
 3-09 23 365 30840 4.3 1314 3.2 972
 LIFE 1640 137280 4.1 5649 3.0 4179



Windy-Knoll-View Panini-ET (EX-95)
Maternal Sister to the 2nd Dam of Lots 39 & 40



Windy-Knoll-View Princess
Dam of Lots 39 & 40

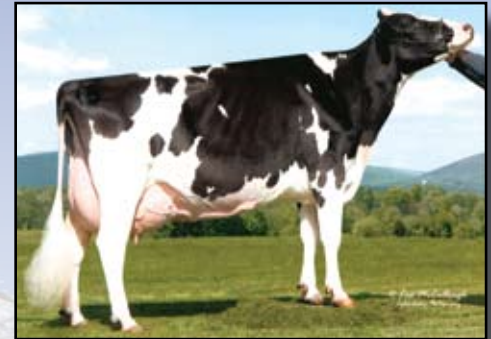

Windy-Knoll-View Pledge-ET
(3E-95 EEEEE GMD DOM)
3rd Dam of Lots 39 & 40

39

5 #1 Yoder Embryos (Non Sorted Conventional)

- Built in PA +2534 GTPI
- Min. Starting Bid \$850/Embryo
- Qualify for Domestic Shipping or Export Worldwide

Mike, Mark & Matt Iager
c/o Dr. Matt Iager
20608 Mill Point Rd.
Boonsboro, MD 21713
301/331-2203

Terms: cash

40

5 #1 1st Class Embryos (Non Sorted Conventional)

- Built in PA +2462 GTPI
- Min. Starting Bid \$750/Embryo
- Qualify for Domestic Shipping or Export Worldwide

WOODCREST MOGUL YODER-ET

72254526 TV TL TY TD

77K GTPI +2669

PTA +1491M +92F +57P 77%R 12/2014

PTA +825NM +.15%F +.05%P 100%US

PTA +5.7PL 2.89SCS +.3DPR 5.3%DCE

PTA +2.54T +2.00UDC +2.21FLC 76%R 12/2014

ZAHBULLS ALTA1STCLASS-ET

71441918 TV TL TY TD

77K GTPI +2524

PTA +700M +58F +27P 76%R 12/2014

PTA +634NM +.13%F +.02%P 100%US

PTA +5.7PL 2.72SCS +1.8DPR 6.4%DCE

PTA +2.88T +3.26UDC +2.09FLC 76%R 12/2014

WINDY-KNOLL-VIEW PRINCESS

72474079 TL TD TY

9K GTPI +2399

PTA +1508M +30F +47P 73%R 12/2014

PTA +585NM -.10%F +.00%P

PTA +6.1PL 2.79SCS +1.8DPR 4.7%DCE

PTA +1.49T +1.14UDC +.83FLC 72%R 12/2014

• Potential 6th Generation VG or EX!

• Due in August 2015.

• Her 1st Choice Females sold for \$26,000 in the National Convention Sale & \$18,200 in the 2014 Day at the Derby Sale

SEAGULL-BAY SUPERSIRE-ET 69981349

TV TL TY TD

VG-87 VVVV 3-07 GTPI +2558

WINDY-KNOLL-VIEW PIANO-ET 70312785

VG-87 VEVVV GTPI +1786

2-01 2 365 30990 3.2 1006 3.0 932

Maternal Sister to:

~Windy-Knoll-View Prairie-ET (EX-92 GMD DOM)

4-08 2 365 43890 3.7 1632 3.0 1296

LIFE 1461 136360 3.8 5190 3.1 4201

~Windy-Knoll-View Panini-ET (EX-95 EX-MS)

Nominated All-American 5-Year-Old 2013

3rd Dam: Windy-Knoll-View Pledge-ET

(3E-95 EEEEE GMD DOM)

4-01 2 365 41190 3.8 1577 3.0 1237

LIFE 2513 217670 4.0 8681 3.2 7018

1st 125,000lb./Grand, Eastern Fall Nat '11

Member Nom. All-American Best 3 2010

Nom. All-American 125,000lbs 2009

Res. All-American 125,000lb. 2008

Unanimous All-American 5Y 2007

Nom. All-American 4-Year-Old 2006

4th Dam: Windy-Knoll-View Promis-ET

(2E-95 GMD DOM)

4-08 2 365 44124 3.7 1633 3.1 1401

Res. All-American 5-Year-Old '03

13 EX Daughters & 12 Sons in A.I.

5th Dam: Windy-Knoll-View Ultimate Pala

(3E-94 EX-MS DOM)

5-08 2 365 27970 4.5 1267 3.3 932

1st Eastern National Aged Dry Cow '92

2nd Eastern National Produce of Dam '95

6th Dam: Windy-Knoll-View Creek Pauline

(VG-88 EX-MS)

4-09 2 305 18960 3.6 690 3.0 573

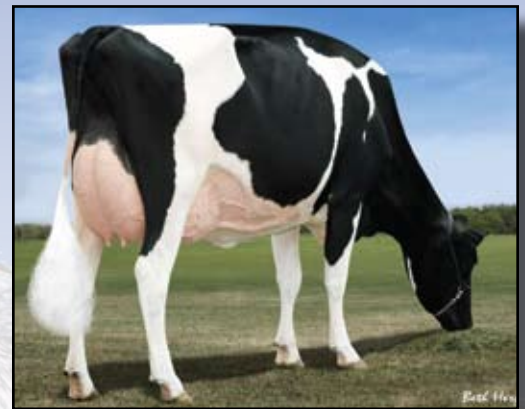

Coolea Farms Sanchez Liza-ET
(EX-92 EX-MS, Max Score)
Dam of Lots 41 & 42

41
42

Four (4) #1 IVF Female Embryos

- *Min. Starting Bid \$1,000/Embryos*
- *Qualify for Domestic purchase in USA*

Four (4) #1 IVF Female Embryos

- *Min. Starting Bid \$1,000/Embryos*
- *Qualify for Domestic purchase in USA*

*Mike, Mark & Dr. Matt Iager
 c/o Dr. Matt Iager
 20608 Mill Point Rd.
 Boonsboro, MD 21713
 301/331-2203*

Terms: Cash

STANTONS HIGH OCTANE-ET
11696704C 99%RHA TV TL TY
 77K GTPI +2445
 PTA +1630M +50F +44P 76%R 12/2014
 PTA +514NM -.04%F -.02%P 100%US
 PTA +2.6PL 2.76SCS +.0DPR 5.3%DCE
 PTA +3.24T +3.13UDC +1.57FLC 73%R 12/2014

COOLEA FARMS SANCHEZ LIZA-ET
11145920C
 EX-92 EEVEE 3-08 (MAX Score) GTPI +1609
 PTA +2.19T +1.36UDC +1.71FLC 78%R 12/2014
 2-03 2 305 26929 3.8 1026 3.2 855
1st Senior 2 Year Old Illinois State Show 2013
HM Intermediate Champion IL State Show 2013
 • *Her dam was the Top Priced Cow in Canada*
(\$177,000) in 2008

DE-SU BKM MCCUTCHEN 1174-ET
69990138 99%RHA TV TL TY TD
 EX-92 EEEE 3-08 GTPI +2409
MS CHASSITY OBS CLAIRE-ET
141008075
 VG-87-2Y CAN GTPI +2128
 1-10 3 365 43545 3.7 1625 2.9 1263

GEN-MARK STMATIC SANCHEZ
134422312 TR TV TL TY TD
 EX-94 EEEE 6-07 GTPI +1623
CALBRETT GOLDWYN LIZA-ET
103974920C
 VG-88-2Y CAN
 2-04 2 365 32165 4.1 1327 3.5 1130
1st Jr. 2-Year-Old Autumn Opp. 2008
Jr. Champion Durham 2007
1st Jr. Yearling Durham 2007
 • *Dam of 2 EX & 7 VG offspring*
 • *Sold for \$177,000!*
 • *Her full sister Nom. All-Canadian Sr. 2-Yr '08 & 1st Sr. 2-Yr '08 Autumn Opp.*
 • *Full sisters are dam to Sires like Lavaman, Larson and Lexor*

3rd Dam: Lylehaven Lila Z
 (EX-94 CAN 18*)
 4-05 2 365 49101 4.0 2348 3.5 1695
 LIFE 3 Lact. 166194 3.9 6504 3.4 5701
 The MILLION DOLLAR COW
 Numerous All-American and Canadian Noms
 HM Intermediate Champion, RAWF 2004
 Fabulous Brood Cow
4th Dam: Lylehaven Form Laura-ET
 (3E-94 EX-MS 6*)
 4-02 2 365 32650 3.8 1255 2.8 918
 LIFE 2267 195690 4.0 7731 3.1 6015
 Res. All-Canadian Jr. 3-Year-Old 2002
 HHM All-American 4-Year-Old 2003
5th Dam: Thiersant Lili Starbuck-ET
 (5E-94 EEVEE 2*)
 8-00 2 365 29810 4.9 1453 3.4 1000
 LIFE 2925 207386 4.7 9747 3.4 7052
6th Dam: Ivyhall Astro Jet Ronie
 (VG-86-CAN)
 LIFE 85328 4.2 3598 3.4 2873
 1st 5-Yr-Old @ Sorel 1993

~ Index ~

Consignor	Lot #
Cardigan Syndicate.....	1
Carter, Andy	25
Endeavor Holstein Genetics	2
Herberg, Matthew, Megan & Molly	31
Iager, Mike, Mark & Matt	38, 39, 40, 41, 42
Innovative Holstein Genetics, LLC	8, 18, 19, 20, 33, 34, 36
Jorgensen, Jerry I.	13, 14
KCCK Holsteins.....	29, 30
Ladys-Manor LLC.....	4
Lang, Fred & Twin-B Dairy	9
Martin, Douglas & Delvyn & Sheldon Martin.....	10
Midas Touch Holsteins.....	27
Morningview Holsteins.....	3
Moscript, Callum	6
Patten, Declan, ALH Genetics & TJR Genetics	37
PEAK Genetics.....	11, 12, 17, 23, 24, 28
Ransom Rail Farms, Inc.....	26
Rickert Brothers, LLC	15
Robella & Benbie Holsteins.....	35
Steiner, Matthew	21, 22
Triple Crown Genetics.....	7
Triple Crown Genetics & Mitch Hockett.....	32
Williard, Carlton	5
Wood, David R.	16

~ Notes ~

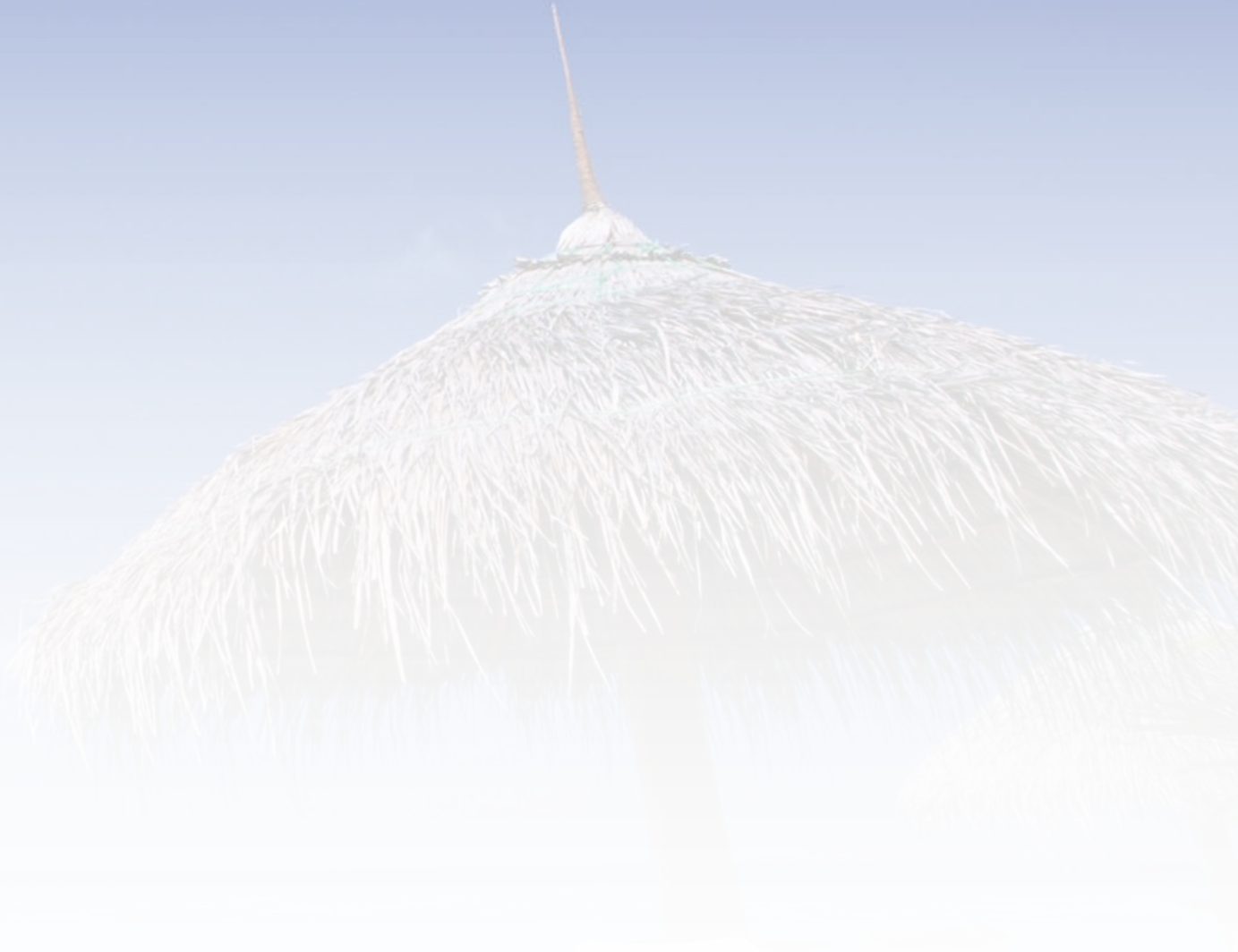



BUTLER AUCTIONS, LLC

2015 Sale Schedule

Spring Fling-ScottsdaleScottsdale, ArizonaTue., March 3rd - Wed. March 4th

- Baseball / Seminar / Sale. Enjoy your favorite teams playing in the Cactus League!
- Headquarters: The Westin Kierland Resort & Spa, Scottsdale, Arizona
- For reservations contact: Deidre's Travel Service • Phone: 816-444-0404

Day at the Derby SaleFasig Tipton Sales Pavillion, Lexington, KYFriday, May 1

- Co-Managed with Nabholz & Kueffner
- A weekend to remember! Where will YOU be!!

Party at the ParkChicago, Illinois Thursday, June 25

- Doors open at 10:30 AM, Hospitality starts at 10:30 AM, includes all you can eat & drink
- Sale Starts at 11:30 AM & Game Time 1:20 PM
- Chicago Cubs Vs. Los Angeles Dodgers
- Wrigley Rooftops, Sheffield Baseball Club, 3619 North Sheffield, Chicago, IL in the All Star Suite

International IntrigueChebanse, IllinoisSaturday, July 25th

- Sale Hosted by Butlerview Farm, Chebanse, IL

Planet Holstein SaleMadison, WIThursday, October 1st

- 5:30 PM Hospitality ~ 6:30 PM Sale at the Sheraton Hotel

Jetstream Global Greatness Sale.... an International EventWednesday, November 11th

- Schedule of Events: 5:30-6:30pm Hospitality & 6:30-9:00pm Sale/Hospitality.

Destination Vegas SaleLas Vegas, NVThursday, December 10

- Sale Held at the Bellagio Resort & Spa ~ 4:30 PM Hospitality ~ 5:30 PM Sale
- For reservations contact: Deidre's Travel Service • Phone: 816-444-0404

Destination Naples SaleNaples, FloridaFriday, January 29th, 2016

- Sale Held at the Ritz Carlton Golf Resort. Join us Wed. Jan. 27th - Sunday, Jan. 31st!!
- For reservations contact: Deidre's Travel Service • Phone: 816-444-0404

For more information or to consign to any of these sales please contact:



BUTLER AUCTIONS, LLC

JEFF BUTLER, OWNER

2721 Dickens Dr. • Springfield, IL 62711

Phone: 217-341-2437 • Email: illinijet@aol.com

ED FELLERS, ASSISTING

Phone: 913-484-4121 • Email: edmondfellers@yahoo.com

Sales Terms and Conditions ~ Butler Auctions, LLC

SALE: All cattle, choice of offspring, or genetic material (embryos, semen, or other containing DNA) listed in the catalog that includes these terms ("Catalog") shall be offered for sale by auction to the highest bidder from the location and at the dates and times set forth at the front of the Catalog ("Sale"). All bidding is open to the public. Butler-Fellers Auction, Inc. ("Sale Management") will conduct the auction, settle any bidding disputes, and declare the winning bidder for all items in the Sale. In the event of a bidding dispute, the Sale Management reserves the right to rebid the item in dispute or take such other action it deems appropriate. The Sale Management's decision on all matters concerning the winning bidder and the amount bid shall be final. The winning bidder ("Buyer") agrees to purchase the item auctioned pursuant to the terms and conditions set forth herein.

Buyer should examine all animals purchased immediately after the purchase and before the close of the Sale, and if found not to be as represented, file a complaint with the Sale Management before the close of the Sale. If the Buyer does not file a complaint with the Sale Management before the conclusion of the Sale, the Buyer cannot challenge the representations of the Seller through the Sale Management. BUYER ASSUMES FULL OWNERSHIP OF ANIMALS AT SALE SITE TOGETHER WITH ALL RISKS.

Corrections and additions to the information in this Catalog may be made through printed updates made available at the Sale or by announcements from the auction stand prior to the auction of the item. Buyer shall be bound by terms of sale so announced.

By-Bidding. Bidding directly or indirectly by the sole owner of any animal or genetic material is prohibited unless the intention to bid is disclosed specific to each listing in the Catalog and announced when the animal or genetic material is auctioned. However, bidding by any member(s) of a partnership, syndicate, or other entity owning less than 100% ownership interest in the animal or genetic material is permitted.

Pedigree Information. All production, classification, type and production summaries are current. Only information recorded on Holstein Association USA pedigrees is used. Any production or classification records supplied by the Seller will be identified as being provided by Seller. Records in progress are identified as such.

Genomic Information. If genomic information on the animal or genetic material is available, it must be dated and disclosed at or before the time of sale.

Embryo Transfer. All registered animals or genetic material that have resulted from embryo transfer will be identified with one of the following suffixes in the name: ET, ETS (from split embryo), or ETN (from nuclear transfer). If unregistered, the appropriate technology will be identified. Donor dams shall also be identified.

PAYMENT TERMS:

General Payment Terms. Buyers are required to pay for purchases in cash or by check at the conclusion of the Sale, unless other payment terms are specifically: 1) stated in the Catalog or an Update Sheet distributed at the Sale; or 2) agreed to by both the Seller and the prospective buyer prior to the sale and Sale Management is notified in writing. Absentee Buyers purchasing through Sale Management or agents over the phone or otherwise are required to make payment on the business day following the Sale. There will be no exceptions to these payment requirements.

Choice of Flush Payment Terms. For any sale in which Buyer is purchasing the right to Buyer's choice of a calf from particular mating between a specific cow and bull ("Flush") of a particular sex and/or with specific characteristics ("Choice"), payments shall be required as follows:

35% Due at the conclusion of the sale; and

65% Due upon the earlier of Buyer's selection of the calf or 30 days after presentation of genomic test results for the youngest calf in the Flush.

Unless other payment terms are specifically: 1) stated in the Catalog or an Update Sheet distributed at the Sale; or 2) agreed to by both the Seller and the Buyer prior to the sale and Sale Management is notified in writing.

CHOICE OF FLUSH TERMS.

Selection. Seller shall promptly notify Buyer of the genomic testing results for each calf in the Flush that meets the criteria of the Choice. Buyer of the Choice shall select and take possession of the selected calf within 30 days of receipt of the genomic test scores for the youngest calf in the Flush ("Selection Period"). If Buyer fails

to make the selection within the Selection Period, Buyer will be deemed to have selected the calf with the highest GTPI score of the Flush that is sound, healthy, and meets the Choice criteria. Buyer shall pay Seller a boarding fee of \$10.00 per day for each day that Seller remains in possession of the Choice calf after the expiration of the Selection Period.

Buyer's Default on Choice. Should Buyer fail to take possession or make the payments required hereunder, Seller may proceed with any legal means necessary to enforce the terms hereunder. Seller may seek specific performance requiring the Buyer to complete the sale; file suit against Buyer for damages, including attorney's fees and court costs; or Seller, at its sole option, can terminate the contract for Buyer's failure to perform and Seller shall have no obligation to return Buyer's down payment. If the Buyer fails to make payment or take possession of the Choice Calf within 60 days after expiration of the Selection Period, the Seller may but shall not be obligated to sell the Choice calf at a public sale after providing Buyer written notice at least 10 days prior to such sale. Buyer shall be responsible for all costs associated with such sale.

Documentation and Exams. Seller of Choice shall complete all blood typing, health checks, and registrations of the calf prior to transfer. Upon selection of Choice by Buyer, Seller will promptly transfer the calf's registration and any other licensing or certificates to the Buyer's name.

Inability to Produce Choice. Should the specified Flush fail to produce a sound healthy calf of the sex and characteristics specified in the Choice and the Dam dies, becomes unable to produce embryos, or proves unable to produce sound healthy offspring, the Buyer shall be entitled to a refund from the Seller of the deposit paid for the Choice. No interest or any other reimbursements are due to Buyer.

Failure to Produce Choice. Should the specified Flush fail to produce a sound healthy calf of the sex and characteristics specified in the Choice, the Buyer shall have the option, in Buyer's sole discretion, to request in writing a refund of the deposit paid for the Choice or to fulfill the Choice from the next Flush of the Dam that is not committed to a third party (by choice or similar contract) at the time the first Flush fails and produces a sound healthy calf of the sex and with the characteristics specified in the Choice. The option to fulfill the Choice on a subsequent Flush shall only apply to the first uncommitted Flush from the Dam that includes a calf of the sex and with the characteristics specified in the Choice. If Buyer elects not to accept the qualifying calf as fulfillment of the Choice, the Buyer shall be entitled to a refund and shall have no further options to purchase under the Choice. Any agreement between the parties to alter these terms must be in writing and signed by both parties to be enforceable. Neither Buyer or Seller shall be responsible for reimbursing the other party for boarding fees, feed expenses, transportation expenses, or interest for the failure to produce Choice or the substitute calf. If the Buyer fulfills the Choice with a calf from an alternate Flush, the payment schedule will remain the same with respect to age of calf selected.

Any disputes regarding Choice purchases are strictly between Buyer and Seller. Sale Management is not liable for any failed Choice, and such failure will not entitle either party to a refund of any sale commission paid. Upon request Sale Management will mediate any dispute concerning Choice between the Buyer and Seller.

Failure to Meet Breeding Warranty. Should the calf selected by the Buyer under the Choice not meet the Breeding Warranty specified herein, the Seller will refund to Buyer the full purchase price paid for the Choice, less the salvage value of the animal. No boarding fee, feed expense, transportation expense, or interest is due from the Buyer or Seller.

WARRANTIES AND LIMITATIONS.

General Warranties and Limitations of Warranties. Except as specifically provided herein, the animals and genetic materials being auctioned at this Sale are being sold "As Is" and "Where Is" without representation, warranty, or guarantee as to quantity, quality, character, condition, size, or kind, or that it is in condition or fit to be used for the purpose for which intended.

Seller warrants and represents to Buyer and to Sale Management with respect to each animal and genetic material auctioned at the Sale, the following:

1) Seller has clear and merchantable title to the animal that is not subject to liens or encumbrances.

2) Seller has all rights and authority required to sell the animal at the Sale subject to the terms and conditions provided herein.

3) To the best of the Seller's knowledge, the animal is sound and healthy in every respect and embryos have been recovered, processed, frozen, transferred and graded in keeping with IETS recommendations unless otherwise noted in the Catalog, Update Sheet, or announced at the Sale. Every precaution will be taken to represent the physical condition of each animal exactly as is known. The condition of the Heifers' udders following calving for Heifers that have never calved is in no way guaranteed.

Breeding Warranty. Seller warrants to Buyer that the animals auctioned at the Sale are Breeders as specified below:

Males. A "Breeder" will produce semen capable of fertilizing a cow and that is freezable meeting A.I. standards. Bulls shall be considered a Breeder unless it reaches 18 months of age and fails to sire offspring after being used for 2 months on cows known to be Breeders or it fails a breeding soundness exam administered by a licensed veterinarian.

Females. A "Breeder" will be capable of conceiving by natural service, carrying, and giving birth to a calf. Any female between the ages of 21 months and 7 years when sold are guaranteed to be a Breeder with the exception of a female carrying a pregnancy that is the result of an embryo transfer.

Females bred prior to the Sale and pronounced "in calf" are presumed to be pregnant but the pregnancy of such animal is not guaranteed unless such guarantee is specified in the Catalog, Update Sheet, or announced at the Sale. The Seller makes no warranty that pregnant cows will deliver or carry the calf full term.

Claims. Buyer must make any claim under the Breeding Warranty by submitting a written claim to the Seller before the later of 3 months after the Sale or the animal reaches 20 months of age for males or 23 months of age for females. The written claim must include the animal's examination records, the steps taken to breed the animal, and a statement by a licensed veterinarian indicating the animal's inability to breed. Upon receipt of the claim, the Seller will have 6 months to determine the animal's breeding ability, through examination by a competent veterinarian or reproductive technician or by breeding the animal. During this examination period, the Buyer shall cooperate with any testing requested by Seller, at Seller's cost, and at Seller's request shall return the animal to the Seller. If the animal proves to be a Breeder, the Seller shall provide Buyer with such proof and the animal will be returned to the Buyer. All transportation of the animal shall be at Buyer's expense.

Limitation of Breeding Warranty. Unless the Buyer and Seller otherwise agree in writing, the Buyer's sole and exclusive remedy for the failure of Breeding Warranty is the refund of the purchase price, upon expiration of any applicable cure period, and return or disposition of the animal as directed by the Seller. The Breeding Warranty shall be void if the Buyer recovers embryos or oocytes or attempts to super-ovulate the animal, unless Buyer and Seller set out such a warranty in a separate written agreement.

Embryo Transfer Guarantee. Any embryo transfer guarantee or warranty is strictly between Buyer and Seller and shall be documented in a separate written agreement by the parties. Sale Management makes no guarantee as to the viability or transferability of any embryos auctioned at the Sale.

ALL WARRANTIES CONTAINED HEREIN, UNLESS TERMINATED EARLIER, WILL CEASE UPON THE RESALE OF AN ANIMAL OR GENETIC MATERIAL.

GENERAL TERMS

Conditional Contracts on Animals. Because of the elite genetic status within the Holstein breed of the animals and genetic materials sold through this Sale, Sellers often are able to secure conditional contracts for the calves being sold that are assignable to Buyer. Prospective buyers are encouraged to review such contracts prior to purchase. All such contracts are conditional with expirations and other specific criteria that the calf and the Buyer must meet for the contract to become effective. It is the Buyer's responsibility to be aware of the terms of any such contracts and to discuss the contract details with Seller (not Sale Management) prior to purchase.

Animals' Health. Seller will provide an Interstate Health Certificate to Buyer for animals sold at the Sale. Animals offered for sale have tested negative for: Brucellosis (except baby calves and official calthood vaccinated females under 20 months old) and Tuberculosis (except calves under 4 months old) within 30 days of the Sale. If Seller has tested (not required) the animal for Blue Tongue, Leukosis, EHD, Johnes, Anaplasmosis, or BVD, Seller shall disclose the test results to prospective buyers upon request. Animals are not required to test negative for Blue Tongue, Leukosis, EHD, Johnes, Anaplasmosis, or BVD to be included in the Sale.

Buyer shall be solely responsible for ensuring that any calf it purchases at the Sale meets the health requirements of Buyer's State or Country. Prospective buyers should discuss the status of any required tests or inspection with Seller prior to purchase. Animals are not guaranteed to have been tested or to qualify for entrance into any particular State or Country. Any additional health testing required will be at Buyer's expense and results are not guaranteed.

Transfer of Registered Ownership. For all registered Holsteins and embryos, Seller, at its cost, will take all actions necessary to transfer ownership of the animal or embryo to the Buyer on the records of Holstein Association USA and a certificate of registration showing Buyer's ownership will be provided to the Buyer.

Transportation. Buyer is solely responsible for arranging and transporting any animal it purchases at the Sale. Sale Management will be available to assist Buyer in arranging transportation for animals purchased at the Sale. However, Buyer bears all costs, risks, and responsibility for the animal and its transportation.

Risk and Mortality Insurance. Seller shall be responsible for and bear the sole risk of the animal's injury or death until sold. Buyer assumes the risk of the animal's injury or death when Buyer is pronounced the winning bidder by the auctioneer. Insurance may be purchased at the Sale for Seller's protection before the Sale and for Buyer's protection after the Sale. Sale Management encourages everyone to ensure that they have appropriate insurance coverage. For purchases made on terms, the parties are encouraged to purchase insurance on the animal for at least the unpaid balance with Buyer and Seller listed as loss payee.

Errors and Omissions. The material in this Catalog has been carefully edited. If any errors or omissions are discovered, they will be corrected in an Update Sheet or announced at the Sale. Such Update Sheets or announcements at the Sale take precedence over the information printed in the Catalog.

Accidents. The Sale Management, the Seller, the Buyer, and the owner of the location of the Sale are not responsible for the condition of the grounds or the behavior of the animals and disclaim any liability in the event of personal accident or property loss.

Limitation of Liability. Except as otherwise provided herein, each party will use all reasonable efforts to meet the party's obligations hereunder, but in the unlikely event that a party is unable to fulfill its obligations hereunder for any reason, the parties agree that the other party's liability, in the absence of fraud, will not exceed the amount paid for the animal or genetic material and any reasonable transportation costs as provided hereunder. **UNDER NO CIRCUMSTANCES EXCEPT FRAUD WILL BUYER, SELLER, OR SALE MANAGEMENT BE LIABLE FOR LOST PROFITS OR ANY OTHER INCIDENTAL CONSEQUENTIAL, SPECIAL, OR PUNITIVE DAMAGES WHETHER IN CONTRACT OR TORT, INCLUDING, WITHOUT LIMITATION, NEGLIGENCE, STRICT LIABILITY, OR OTHERWISE WHICH ARISE OR MAY ARISE OUT OF OR RELATE TO THIS TRANSACTION.**

Severability of Invalid Terms. In the event any provision or portion of these terms and conditions is held to be invalid or unenforceable, such provision or portion thereof shall be severed herefrom, and the remaining provisions will remain in full force and effect, if the essential terms and conditions hereof remain valid.

Costs and Attorneys Fees. Except as otherwise expressly provided herein, each party shall pay its own costs and expenses in connection with the transactions contemplated herein. Notwithstanding the foregoing, all costs, expenses, and reasonable attorneys' fees incurred by the prevailing party in any action to interpret or enforce the party's rights under these terms and conditions may be recovered from the non-prevailing party.

Applicable Laws. The substantive laws of the State of Illinois (not its conflict of law principles) shall govern all matters arising out of, or relating to these terms and conditions and the transactions contemplated herein. Any action or proceeding seeking to enforce any provision of, or based on any right arising out of, the transactions contemplated herein may be brought by either party but only in the courts of the State of Illinois, or, if it has or can acquire jurisdiction, in the United States District Court sitting in Illinois, and each of the parties consents to the jurisdiction of such courts in any such action or proceeding and waives any objection to venue laid therein.

THE AFOREMENTIONED TERMS AND CONDITIONS SHALL CONSTITUTE A CONTRACT BETWEEN THE BUYER AND THE SELLER AND SHALL BE BINDING UPON BOTH.

Spring Fling-Scottsdale

Scottsdale, Arizona

Tuesday, March 3rd, 2014 - Wednesday, March 4th, 2014



Baseball

Seminar

Sale



Enjoy your favorite teams playing in the Cactus League!

Sale Headquarters:

The Westin Kierland Resort & Spa, Scottsdale, Arizona

For reservations contact: Deidre's Travel Service • Phone: 816-444-0404



THORN CREEK

Insurance Services Inc.

- Global Livestock Mortality Insurance
- Global Livestock Export Transit Insurance
- Global "Insitu" Cover for Feedlots, Dairies and All Livestock Operations



Troy Alexander
3504 Peach Tree Drive
Springfield, IL 62711

Email: thorncreekins@mwii.net
Cell: 217.899.3426
ThornCreekInsurance.com

Bill Knight
171 Thornhill Drive
Danville, IL 61832

Email: thorncreekins@comcast.net
Cell: 217.260.5647
ThornCreekInsurance.com

our present YOUR FUTURE

Bull Code	Bull Name	GTPI	NM\$	Milk	Prot	Type	UDC
534HO00033	VIEW-HOME CASHFLOW-ET	+2611	+806	+737	+44	+1.45	+1.85
534HO00025	MR MOVIESTAR MARDIGRAS-ET	+2598	+716	+963	+39	+2.34	+2.41
534HO00031	VIEW-HOME POWERBALL- P -ET	+2534	+653	+1085	+54	+1.61	+1.49
534HO00026	EDG DEMAN-ET	+2481	+573	+564	+37	+3.26	+2.71
534HO00032	MR KOOL-ET	+2407	+590	+1431	+49	+1.62	+1.25
534HO00035	MR PRESIDENT-ET	+2398	+576	+558	+25	+1.73	+1.81
534HO00030	RI-VAL-RE SALSA RC -ET	+2384	+560	+255	+14	+2.13	+2.63
534HO00012	MR MOVIESTAR MODEL-ET	+2357	+580	+963	+41	+1.12	+0.97
534HO00022	EDG CT ITUNES-ET	+2345	+576	+465	+38	+1.48	+0.76
534HO00010	FARNEAR-TBR-BH CASHCOIN-ET	+2311	+545	+739	+27	+1.61	+1.95
534HO00017	MR HOVDEN DELTA-ET	+2234	+373	+1460	+45	+3.09	+2.19



**MORSAN COLT45
CHRISTMAS FUDGE**
Daughter of COLT 45



**BLONDIN
LOTUS SWEET**
Daughter of LOTUS

Photos by Dybil Fisher and Patty Jones
USDA/HA/CDN 12/2014

*Wishing you & your family
health, happiness & prosperity
this Holiday Season & in 2015.*

jetstream
GENETICS
moving genetics forward®

the **POWER** of
VIEW-HOME

Cashflow^{-ET}

534H000033 | CASHCOIN X ROBUST X ZENITH
GTPI +2611 | TYPE +1.45 | UDC +1.85 | PL +7.1
NM\$ +806 | Milk +737 | F +77 | DPR +2.8

New Release Sire Now Available

**Powerball &
Cashflow are
Maternal
Brothers**

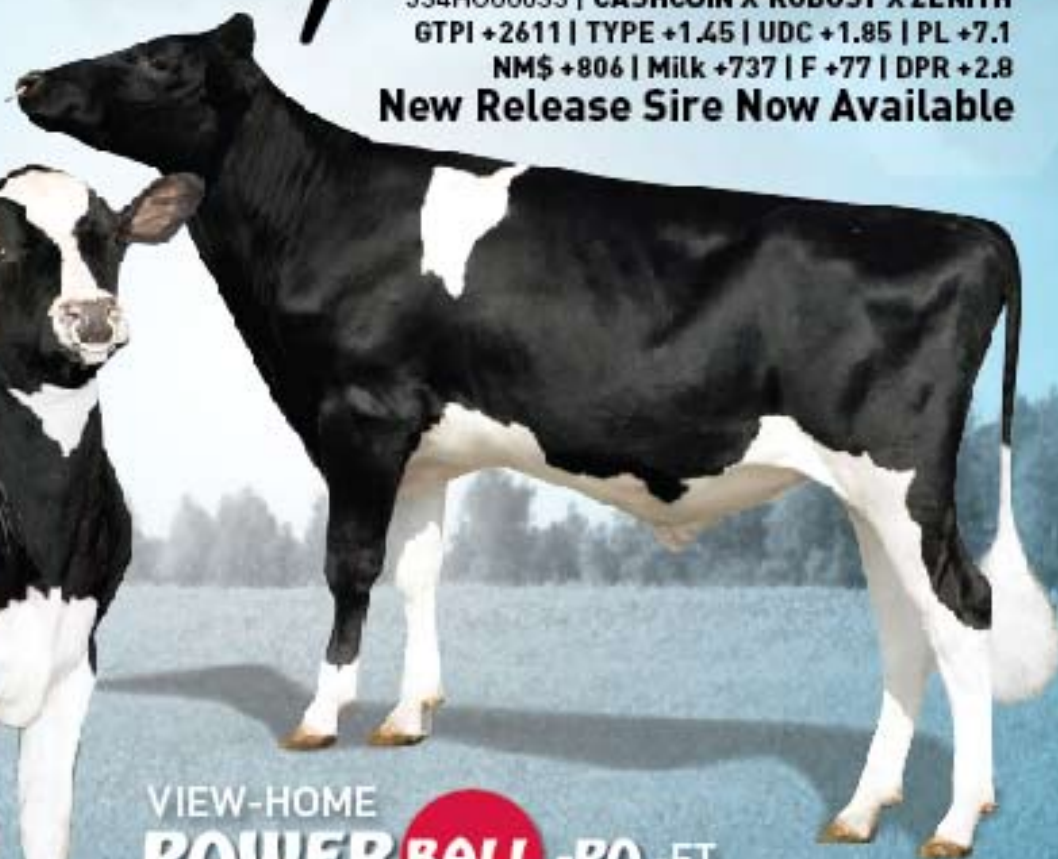

VIEW-HOME
POWERBALL -PO -ET

#1 Polled Sire in the breed

534H000031 | EARNHARDT P X ROBUST X ZENITH

GTPI +2534 | TYPE +1.61 | UDC +1.49 | DPR +2.9

Milk +1085 | NM\$ +653 | F +53 | P +54 | A2A2

jetstream
GENETICS
moving genetics forward®

Photos courtesy of Beth Herges. Cashflow photo reversed. | USDA/HWCDN 12/2014
Powerball and Cashflow are maternal brothers from the ramoses Y086 Robust 4846.

855.453.8787

www.jetstreamgenetics.com

info@jetstreamgenetics.com

[/JetstreamGenetics](https://www.facebook.com/JetstreamGenetics) [@JetstreamGen](https://www.instagram.com/JetstreamGen)

Jetstream Genetics semen is produced and collected at Alta Genetics





Ritz-Carlton Golf Resort
Naples, FL 2015

