



Day at the Derby

Friday, May 1, 2015 • Lexington, KY

Schedule of Events:

Thursday, April 30

Visit horse farms in Lexington:

Many of Lexington's world-class horse farms open their doors to the public during Derby week. Watch for the open houses to be announced on www.bloodhorse.com. A list will also be available sale week from Norm Nabholz or Kathleen O'Keefe.

There are also tour companies in Lexington that offer paid bus tours of premier farms:

Blue Grass Tours 859-252-5744

Horse Farm Tours, Inc. 859-268-2906

Thoroughbred Heritage Horse Farm Tours 859-260-8687

Unique Horse Farm Tours 859-233-4303

Friday, May 1 (cattle viewing all day)

8:30-10am ~ Breakfast courtesy of Beth Herges Photography

10am ~ Seminar by the best in the business! Fasig-Tipton's sales staff discusses the art of selling!

1:30pm ~ Cocktails and Hors d'oeuvres courtesy of *Semex, Jetstream & St. Jacobs*

4pm ~ **Day at the Derby 2015!**

This year's great line-up of genomics, show ring type and deep pedigreed cattle has something for everyone.

7pm ~ Kentucky Derby Fantasy Auction – Buy your pick for the Derby. "Owners" of the top 3 finishers split the pot. Last year's winners received over \$2,500!

Saturday, May 2

The Kentucky Derby! Attend the 141st running at Churchill Downs and check that off your bucket list! Bus trip being organized. Reservations required! Or spend the day at Keeneland and experience the Derby atmosphere at this breath-taking location in Lexington!

Hotel Information:

Griffin Gate Marriott Resort & Spa • 1800 Newtown Pike, Lexington, KY 40511 • 859-231-5100

Clarion Hotel • 1950 Newtown Pike, Lexington, KY 40511 • 859-233-0512

Four Points by Sheraton • 1938 Stanton Way, Lexington, KY 40511 • 859-259-1311

•• All hotels are within 2 miles of sale site. Mention Day at the Derby for our special rate. It is Derby weekend so you must reserve your room early.

Airport Information:

Blue Grass Airport (LEX), Lexington, KY ~ 15 Min. to Fasig Tipton

Louisville International Airport (SDF), Louisville, KY ~ 1 Hour 10 Min. to Fasig Tipton

Catalog will be online at...

www.holsteinworld.com

www.cowsmo.com

www.holsteininternational.com

www.dairyagendatoday.com

www.holsteinplaza.com

www.facebook.com/dayatthederby2015

Real Time Bidding on.....

www.holsteinworldproductions.com

*Subscription based sale, call Randy Blodgett
for details at 215-518-0437*



**Friday, May 1, 2015 • Fasig-Tipton Company, Inc.
2400 Newtown Pike, Lexington, KY 40511**

Sale Staff:

Jeff Butler	217/341-2437	illinijet@aol.com
Ernest Kueffner	301/639-2924	Kueffnerkows1@aol.com
Norman Nabholz	563/590-3204	nabholz@hawkeyetel.com
Ed Fellers	913/484-4121	edmondfellers@yahoo.com
Chris Hill, Auctioneer	202/255-7907	salesflash@comcast.net
Tim Abbott	802/238-1142	tim@stjacobsabc.com
Eddie Bue	715/299-4651	legendholm@yahoo.com
Brian Carscadden	519/546-1194	bcarscadden@semex.com
David Crack	819/352-1670	dcrack@altagenetics.com
Tom Cull	920/960-0350	tom@budjon.com
Mike Deaver	608/207-0344	mike@sheronahill.com
Tom DeGroot	604/819-2879	laurydegroot@yahoo.com
Kyle Demmer	563/451-5376	kyle.demmer@altagenetics.com
John Erbsen	815/275-4990	johnerbsen@aeroinc.net
Brian Garrison	604/264-3240	garrisonb001@gmail.com
Ray LeBlanc	802/249-2155	overlookln@gmail.com
Simon Lalande	514/239-5435	ferme.blondin@sympatico.ca
Jack Lomeo	315/778-7783	jlomeojr@yahoo.com
Declan Patten	815/370-9544	declan.patten@butlerview.com
Perry Phend	715/533-0608	PhendP@nscooperative.com
Chad Ryan	920/960-1449	amyryanajr@hotmail.com
Lloyd Simon	715/803-5696	lloydbarbsimon@gmail.com
Paul Trapp	608/332-0079	Paul.Trapp@genusplc.com

Fitting Coordinator:

Nathan Thomas937/537-0805

Truckers:

John Patrick 443/421-0764
 Mike Deaver 608/207-0344
 Phillip Cornwell 615/513-2373
 Ernie Kueffner, *Trucking Coordinator*..... 301/639-2924

Leadspeople:

Mandi Bue 715/299-4651
 Kelli Cull..... 920/960-1484
 Jennifer Hill 301/606-2269
 Joel Phoenix 905/852-8062
 Amy Ryan 920/960-1449
 Paul Siemers..... 920/374-0618

Sale Clerks:

Bruce & Celia Solomon

Insurance:

Troy Alexander • 217-899-3426
See ad in back of catalog for full contact information

Catalog:

Jennifer Larrabee • 607-638-9506
jlarrabee@wildblue.net

SALE MANAGEMENT:



Jeff Butler

217-341-2437 • illinijet@aol.com
 2721 Dickens Dr., Springfield, IL 62711

Norm Nabholz

563-590-3204 • nabholz@hawkeyetel.com

Ernie Kueffner

301-639-2924 • kueffnerkows1@aol.com

Ed Fellers, Assisting

913-484-4121 • edmondfellers@yahoo.com



Where Will YOU Be???

Key at the Derby







© Crystal Fisher



Beth Hergen

Cookoiew Goldwyn Monique (EX-95 EEEEE)
Dam of Lot 1



Miss Monique Madison
Sells as Lot 1



Lot 1 Miss Monique Madison

Miles, Kanani & Soren Price & Ken & Chris Hoeing
3143 N 1780 East Rd
Martinton, IL 60951
765/618-5479 ~ Joe Price

MAPLE-DOWNS-I G W ATWOOD-ET 8956379C TR TV TL TY TD
EX-90 EE+V 4-06 GTPI +1961
PTA -79M +31F +2P 99%R 4/2015
PTA +104NM +.13%F +.02%P 60%US
PTA +.2PL 3.05SCS -2.6DPR 9.9%DCE
PTA +3.82T +2.67UDC +3.02FLC 99%R 4/2015

COOKVIEW GOLDWYN MONIQUE 9783751C
EX-95 EEEEE 5-00 GTPI +1656
4-06 2 305 32330 5.5 1794 3.2 1021
3-03 2 365 31479 4.3 1355 3.3 1051
1-10 2 315 17487 4.5 787 3.4 602
• Fresh for the 2015 Show Season! She looks incredible!
All-American & Res. All-Canadian 4-Year-Old 2013
1st 4-Yr-Old, Res. Sr. & Res. Gr. Champion World Dairy Expo & Royal Winter Fair 2013
All-Canadian & Unanimous All-American Sr. 3-Yr-Old '12
1st Sr. 3 Year Old, Intermediate Champion & HM Grand Champion Royal Winter Fair 2012
1st Sr. 3-Year-Old, BU, Int. & Res. Grand Champion World Dairy Expo 2012
Grand & Int. Champion Quebec Spring Show 2012
• Topped the 2012 International Intrigue Sale at \$490,000

Born 6/2/2013 Reg. 72127573 100%RHA
GTPI +1787 / GLPI +2447
PTA +3.22T +2.22UDC +2.45FLC 76%R 4/2015
CAN GPA +16C +14MS +13FL +14DS (4/15)
• Due 6-15 to Pine-Tree Sid-ET 62175895

BRAEDALE GOLDWYN 10705608C TY TV TL
GP-84-8Y CAN Extra GM GTPI +1888
PTA +1.81T +1.50UDC +1.55FLC 99%R 4/2015
MD-DELIGHT DURHAM ATLEE-ET 131704103
EX-92 EEEEE GMD DOM 4-06 GTPI +1667
3-11 2 365 38290 5.5 2091 3.3 1249
All-American Sr. 3-Year-Old 2005

BRAEDALE GOLDWYN 10705608C TY TV TL
GP-84-8Y CAN Extra GM GTPI +1888
PTA +1.81T +1.50UDC +1.55FLC 99%R 4/2015
COOKVIEW IGNITER MONIKA 7578991C
GP-81-2Y CAN
2-03 2 266 17959 3.7 672 3.1 556
3-04 2 177 16274 3.8 619 3.0 496 (Inc)

Terms: Cash unless prior arrangements are made specifically with seller and sale management is advised of these special terms in advance of the sale.

As good a Jr. 2 prospect as you will ever see!

Atwood X Monique (EX-95), 2X All-American!

All-American potential from every angle!

Maternal Sister to Madison: Cookview Buckeye Maxima (VG-87-3y, CAN)

3rd Dam: Cookview Progress Melanie (GP-81-3Y CAN)
3-11 2 365 29189 3.2 935 3.1 908
LIFE 5 Lact. 124011 3.4 4198 3.1 3807
4th Dam: Starhaven Bailor Mavis (VG-85-4Y CAN)
5-05 2 356 25763 3.5 908 3.3 858
5th Dam: Starhaven Clover May (VG-85-3Y CAN)
5-07 2 344 22577 3.8 862 3.2 719
LIFE 7 Lact. 150393 3.7 5639 3.2 4810



Butz-Butler Gold Barbara-ET (EX-92 EEEEE)
 Dam of Lots 2A & 2B



Lot 2 A Gold-Barbara Abslt Bravo-ET*RC Lot 2 B Gold-Barbara After Blush-ET

E. Kueffner, M. Iager,
 River Valley & St. Jacobs
 431 Potomac St
 Boonsboro, MD 21713
 301/639-2924

Born 9/1/2014 Reg. 840 3012958732
 100%RHA

Born 12/1/2014 Reg. 840 3012958739
 100%RHA

• Selling is choice of A or B, both lots will be at the sale

APPLES ABSOLUTE-RED-ET
139358472 CV TL TY TD
 EX-94 EEVE 5-08 GTPI +1554
 PTA -1703M +4F -13P 98%R 4/2015
 PTA -193NM +.27%F +.15%P 61%US
 PTA -2.3PL 3.42SCS -3.5DPR 11.3%DCE
 PTA +2.87T +2.90UDC +2.17FLC 98%R 4/2015

BUTZ-BUTLER GOLD BARBARA-ET
66625057
 EX-92 EEEEE 5-01
 3-07 2 365 41726 3.9 1610 3.0 1264
 2-06 2 339 28060 4.4 1228 3.5 972
 All-American 4-Yr-Old 2014
 1st 4-Yr-Old World Dairy Expo 2014
 1st 4-Yr-Old, Reserve Senior Champion & Reserve
 Grand Champion NY Spring Show 2014
 Unanimous All-American Sr. 3-Yr-Old 2013
 1st Sr. 3-Year-Old & Int. Champion WDE 2013
 All-Canadian & Una. All-American Sr. 2-Yr-Old 2012
 1st Sr. 2-Year-Old, BU & Res. Int. Champion World
 Dairy Expo 2012
 1st Sr. 2-Year-Old & HM Int. Champion RWF 2012

MS ATLEES SHT AFTERSHOCK-ET
65249839 TV TL TY
 VG-87 VVVV 2-02 GTPI +1734
 PTA +21M +5F -12P 99%R 4/2015
 PTA -1NM +.02%F -.05%P 46%US
 PTA +1.2PL 2.80SCS -1.4DPR 10.9%DCE
 PTA +2.25T +1.81UDC +1.40FLC 99%R 4/2015

BRAEDALE GOLDWYN 10705608C
TY TV TL
 GP-84-8Y CAN Extra GM GTPI +1888
 PTA +1.81T +1.50UDC +1.55FLC 99%R 4/2015
REGANCREST BRASILIA-ET 62496866
 EX-92 EEEVE 2E GMD DOM 6-05 6*
 5-03 2 365 33481 3.9 1305 2.8 925
 2-03 3 365 33180 3.6 1186 3.0 989
 • Sold as a package with sons & daughters for
 \$1.5 million in the 2009 Parade of Perfection Sale
 • 3 Daughters Sold in 2008 for \$50,000, \$47,000,
 \$45,000 and one Sold in 2009 for \$44,500!
 • Her Toystory daughter was 2nd Jr. 2-Yr-Old Quebec
 Spring Show 2010, she Sold for \$69,000 to Morsan.

Terms: Cash unless prior arrangements are made
 specifically with seller and sale management is advised
 of these special terms in advance of the sale.

3rd Dam: Regancrest-PR Barbie-ET
 (EX-92 EEEEE GMD DOM 6*)
 2-06 2 365 31690 3.9 1237 3.3 1050
 HM All-American Jr. 3-Year-Old 2004
4th Dam: Regancrest Juror Brina-ET
 (EX-92 EEEVE GMD)
 4-04 2 365 40640 3.6 1478 3.0 1217
 Grand Champion & BU IA Dist 1 Sh 2000
 Res. Grand Champion 2000 IA State Fair
 Full Sister to Juror Bond at Genex
 Maternal Sister to Bobby at Semex
5th Dam: Regancrest Aerostar Bert-ET
 (EX-90 EEEVV GMD DOM)
 5-022 365 37790 3.6 1357 3.2 1215
6th Dam: Regancrest Mark Chairman Bea
 (2E-91 GMD DOM)
 7-09 2 365 33630 3.8 1276 3.1 1052
7th Dam: Regancrest Board Chairman Bea
 (EX-90 EX-MS)
8th Dam: Regancrest Apache Standout Bea
 (VG-86 EX-MS)



*Seagull-Bay Ssire Debra-ET
Sells as Lot 3*

Lot 3 Seagull-Bay Ssire Debra-ET

Progenesis LP
118 SideRd 30
Mildmay Ontario Canada
N0G 2J0
519/270-3324

Born 12/6/2012 Reg. 71618933 100%RHA

77K GTPI +2616 / GLPI +3223 / DGV +3377

PTA +1674M +81F +57P 77%R 4/2015

PTA +779NM +.06%F +.02%P +6.3PL 2.80SCS +1.0DPR 6.8%DCE

PTA +2.22T +1.65UDC +1.28FLC 76%R 4/2015

CAN GPA +2314M +117F +86P (4/15)

• **Believed to be the #2 GTPI Cow in the World (4/15)!**

Terms: Cash unless prior arrangements are made specifically with seller and sale management is advised of these special terms in advance of the sale.

• **Sells Fresh**

• **Beautifully uddered Early Supersire!
A great addition to any program!!**

**SEAGULL-BAY SUPERSIRE-ET
69981349 TV TL TY TD**

VG-87 VVVV 3-07 GTPI +2613

PTA +2190M +96F +68P 93%R 4/2015

PTA +834NM +.05%F +.00%P 91%US

PTA +6.5PL 2.97SCS -.2DPR 5.3%DCE

PTA +1.77T +.88UDC +.63FLC 87%R 4/2015

PINE-TREE SHARLA DAPHNE-ET 66372249

VG-88 VE++E 4-02 50K GTPI +2098

PTA +385M +29F +9P 83%R 4/2015

PTA +317NM +.05%F -.01%P

PTA +3.5PL 2.83SCS +1.6DPR 8.9%DCE

PTA +1.89T +1.73UDC +1.45FLC 84%R 4/2015

2-02 3 365 33900 4.2 1414 3.3 1103

2nd ID Fat

4-01 3 365 35510 4.0 1416 3.2 1147

• *The Former #1 Die-Hard in the Breed*

• *Her full sister sold for \$45,000 in the Pine-Tree Sale*

**ROYLANE SOCRA ROBUST-ET 64966739
TR TV TL TD**

VG-88 VVVV 3-03 GM GTPI +2517

PTA +1229M +84F +50P 99%R 4/2015

AMMON-PEACHEY SHAUNA-ET

66228178

VG-87 VEV+V GMD DOM 2-04 GTPI +2196

2-01 3 365 35116 4.1 1427 3.3 1146

• *Nominated Global Cow of the Year 2013*

**REGANCREST RBK DIE-HARD-ET
2275578 TV TL**

VG-86 VVVV 8-01 GM GTPI +1775

PINE-TREE MINT SHARLA-ET 63651463

DOM GTPI +2134

PTA +583M +23F +14P 90%R 4/2015

PTA +339NM +.00%F -.01%P

PTA +4.7PL 2.78SCS +1.1DPR 7.3%DCE

PTA +2.24T +1.22UDC +1.82FLC 89%R 4/2015

• *Mint Sharla has never had a natural born calf, therefor she has never been scored.*

3rd Dam: Pine-Tree Outside Mint-ET
(VG-87 DOM)
4-02 2 365 33710 4.2 1407 3.3 1123
4th Dam: Wesswood-HC Rudy Missy-ET
(3E-92 EEEEE GMD DOM)
4-11 3 365 40880 4.1 1665 3.4 1385
3rd OH Protein
LIFE 1262 119610 4.1 4885 3.4 4031
5th Dam: Wesswood Elton Mimi
(EX-90 EX-MS GMD DOM)
3-05 2 365 35380 3.3 1160 3.0 1054
6th Dam: Wesswood Mandingo Ivy
(VG-87)
6-05 2 365 36330 3.6 1305 3.0 1087
LIFE 1835 144062 3.4 4934 3.1 4411
7th Dam: Wesswood Astro Matt Ester
(VG-87 GMD DOM)
6-08 2 365 31860 3.5 1125 3.1 982
LIFE 1847 140110 3.6 5029 3.2 4424
8th Dam: Wesswood Bell Claudette
(VG-87 GMD DOM)
9-10 2 365 38810 3.6 1383 2.9 1140
LIFE 3634 280980 3.6 9997 3.1 8625



*KHW Regiment Apple-Red-ET (3E-96 EEEEE DOM)
Dam of Lot 4*

Lot 4 Ms Apple Andorra-ET *RC

Apple Partners, LLC
clo Tom Schmitt
21375 Cottage Hill Rd
Durango, IA 52039
563/552-2172

Born 12/27/2014 Reg. 840 3126918496 99%RHA

Terms: Cash unless prior arrangements are made specifically with seller and sale management is advised of these special terms in advance of the sale.

VAL-BISSON DOORMAN 107281711C
TV TL TY TD 99%RHA
VG-87-CAN 50K GTPI +2372
PTA +611M +45F +39P 78%R 4/2015
PTA +488NM +.08%F +.07%P 100%US
PTA +2.5PL 2.59SCS -.8DPR 5.2%DCE
PTA +2.86T +2.21UDC +1.46FLC 77%R 4/2015

DE-SU BOOKEM-ET 66636657 99%RHA
TR TV TL TY TD
VG-86 VV+V 3-08 GM GTPI +2365
VAL-BISSON SHOTTLE IMELDA-ET
106173432C
VG-89-2Y CAN
1-11 2 365 25531 4.2 1076 3.7 957

KHW REGIMENT APPLE-RED-ET
135511521 CV
EX-96 EEEEE 3E DOM 9-06
4-01 2 365 35750 4.7 1682 3.7 1314
7-00 2 365 33280 5.0 1654 3.6 1191
LIFE 1972 158680 4.8 7683 3.8 6034
2013 HI Red Impact Cow of the Year
Unanimous All-American R&W 125,000lb. Cow '13
Res Grand Champion, WDE R&W Show 2013
Grand Champion, WDE R&W Show 2011
All-American R&W Aged Cow 2011
HI World Champion R&W Cow 2010
Nom All-American R&W 5-Yr-Old 2009
\$1,000,000 Sale Topper Global Glamour 2008
HHM All-American Jr 3-Yr-Old 2007
Unanimous All-American Jr 2-Yr-Old 2006
All-American R&W Jr 2-Yr-Old 2006

CARROUSEL REGIMENT-RED-ET
128891296 TV TL
GTPI +1266
PTA +1.49T +1.17UDC +.51FLC 98%R 4/2014
KAMPS-HOLLOW ALTITUDE-ET
129136431 RC CV
EX-95 EEEEE 2E DOM 7-09
7-00 2 365 39690 4.7 1849 3.5 1385
4-03 2 365 30430 4.2 1267 3.1 956
2-00 2 365 28830 3.8 1097 3.5 1013
LIFE 1844 144460 4.4 6295 3.7 5288
• Dam of KHW Kite Advent-Red-ET (EX-94)
• Red Impact Cow of the Year 2009
• Wisconsin Cow of the Year 2009

3rd Dam: Clover-Mist Alisha-ET
(3E-93 EEEEE GMD DOM)
5-03 3 365 34670 4.8 1654 3.3 1154
LIFE 2999 226470 4.7 10659 3.6 8149
4th Dam: Clover-Mist Augy Star-ET *RC
(4E-94 EEEEE DOM)
7-10 3 365 43140 5.0 2136 3.3 1421
LIFE 2486 206250 4.7 9793 3.5 7187
5th Dam: D-R-A August
(4E-96 EX-MS DOM)
8-05 3 365 27460 4.3 1187 3.2 871
LIFE 3443 190200 4.4 8281 3.3 4457
Nom. All-American Aged Cow '86
All-Wisconsin Aged Cow '87
6th Dam: D-R-A Ideal Precious Leader
(2E-90 EX-MS)
7-06 2 358 20090 3.9 787 3.2 637
LIFE 2456 133250 4.0 5308
7th Dam: D-R-A Princess Lad Leader (3E-90)
9-05 2 305 19160 4.2 809



KHW Regiment Apple C-Red-ET (VG-89 3y, CAN)
Dam of Lot 5

Lot 5 **Apple C Strawberry-Red-ET**

Deaver, Dymenthholm & Unique
456 Craig Rd
Edgerton, WI 53534-9513
608/207-0342

Born 12/1/2014 Reg. 840 3126631237 100%RHA

• **Full Sister sold for \$17,000 in the 2014 World Classic Sale**

Terms: Cash unless prior arrangements are made specifically with seller and sale management is advised of these special terms in advance of the sale.

BLONDIN PRODIGY-RED-ET
107308999C TV TL TY TD
 GTPI +1835

PTA -28M -5F +12P 77%R 4/2015
 PTA +90NM -.02%F +.05%P 100%US
 PTA +1.1PL 2.97SCS +.5DPR 8.1%DCE
 PTA +1.50T +1.37UDC +.19FLC 76%R 4/2015

KHW REGIMENT APPLE C-RED-ETN
70244494 CV

VG-89-3Y CAN (Max score)
 3-07 2 316 33190 4.2 1389 3.5 1177
 2-05 2 333 22591 3.9 875 3.8 855

• **Featured in the 'Apple' articles in the January, 2015 Holstein International & the March, 2015 Holstein Journal**
Nominated All-Quebec Red & White Cow 2014
Res. Grand Champion Supreme Laitier R&W 2014
Res. Int. Champion Supreme Laitier R&W 2014
HM Int. Champion Royal Winter Fair R&W 2014
1st Sr. 3-Yr-Old Supreme Laitier R&W 2014

SCIENTIFIC DESTROY-ET 138122625
RC TV TL TY

VG-88 VEVV 4-04 GTPI +1938

ROCKYMOUNTAIN TALENT
LICORICE-ET RC 7990215C

EX-95 EEEEE 5-09 2* GTPI +1704
 3-10 2 323 34771 4.0 1384 3.4 1173
All-American 4-Year-Old 2011

CARROUSEL REGIMENT-RED-ET
128891296 TV TL

CAN VG-85-3Y GTPI +1286

KAMPS-HOLLOW ALTITUDE-ET
129136431 RC CV

EX-95 EEEEE 2E DOM 7-09 2*
 7-00 2 365 39690 4.7 1849 3.5 1385
 4-03 2 365 30430 4.2 1267 3.1 956
 2-00 2 365 28830 3.8 1097 3.5 1013
 LIFE 1844 144460 4.4 6295 3.7 5288

• **Dam of KHW Kite Advent-Red-ET (EX-94)**
 • **Red Impact Cow of the Year 2009**
 • **Wisconsin Cow of the Year 2009**

The Original Apple:

KHW Regiment Apple-Red-ET
 (3E-96 EEEEE DOM)

4-01 2 365 35750 4.7 1682 3.7 1314
 2013 HI Red Impact Cow of the Year
 Unan. All-American R&W 125,000lb. Cow '13
 All-American R&W Aged Cow 2011
 HI World Champion R&W Cow 2010
 Unanimous All-American Jr 2-Yr-Old 2006
 All-American R&W Jr 2-Yr-Old 2006
 HHM All-American Jr 3-Yr-Old 2007
 Nom All-American 5-Yr-Old 2009

3rd Dam: Clover-Mist Alisha-ET

(3E-93 EEEEE GMD DOM)
 5-03 3 365 34670 4.8 1654 3.3 1154
 LIFE 2999 226470 4.7 10659 3.6 8149

4th Dam: Clover-Mist Augy Star-ET *RC
 (4E-94 EEEEE DOM)

7-10 3 365 43140 5.0 2136 3.3 1421
 LIFE 2486 206250 4.7 9793 3.5 7187

5th Dam: D-R-A August
 (4E-96 EX-MS DOM)

8-05 3 365 27460 4.3 1187 3.2 871
 LIFE 3443 190200 4.4 8281 3.3 4457
 Nom. All-American Aged Cow '86
 All-Wisconsin Aged Cow '87

6th Dam: D-R-A Ideal Precious Leader
 (2E-90 EX-MS)

7-06 2 358 20090 3.9 787 3.2 637
 LIFE 2456 133250 4.0 5308

7th Dam: D-R-A Princess Lad Leader (3E-90)
 9-05 2 305 19160 4.2 809



Ms Licorice Listerine-ET
Sells as Lot 6 & Dam of Lot 7

Lot 6 *Ms Licorice Listerine-ET* *TR

Price, Borba & Rau
3143 N 17800 East Rd
Martinton, IL 60951
765/618-5479 ~ Joe Price

Born 10/27/2012 Reg. 72127299 100%RHA
50K GTPI +1933 / GLPI +2468
2-01 2 85 9120 4.7 430 2.9 261 (Inc)
• Sells Fresh 12-22-14
• Big Time Sr. 2-Year-Old for 2015!!

Terms: Cash unless prior arrangements are made specifically with seller and sale management is advised of these special terms in advance of the sale.

AMIGHETI NUMERO UNO-ET
17990915143ITA TV TL TY TD
EX-90-HUN GM GTPI +2365
PTA -399M +58F +4P 98%R 4/2015
PTA +521NM +28%F +.06%P 77%US
PTA +4.7PL 2.55SCS +2.8DPR 5.8%DCE
PTA +2.19T +2.25UDC +1.37FLC 97%R 4/2015

ROCKYMOUNTAIN TALENT
LICORICE-ET RC 7990215C
EX-95 EEEEE 5-09 2* GTPI +1704
3-10 2 323 34771 4.0 1384 3.4 1173
2-03 2 318 24559 3.3 811 3.3 818
All-American & All-Canadian 4-Year-Old 2011
1st 4Y, HM Grand Champ & Res. Sr. Champ WDE '11
1st 4Y & Gr. Champ NY Spring Internat'l Holstein '11
1st 4-Yr-Old & Gr. Champion QC Spring Show '11
All-Canadian Sr. 3-Year-Old 2010
Res. All-American Sr. 3-Year-Old 2010
All-QC Sr. 3-Yr-Old 2010
1st Sr. 3Y, Int. Champ & HM Grand Champ RWF '10
1st Sr. 3Y, Int. Champ & Res. Grand Champ QC
Internat'l '10

LONG-LANG OMAN OMAN-ET
135746776 TV TL TY TD
VG-85 VVV+ 4-11 GM GTPI +2176
AMIGHETI SHOTTE AVA-ET
17990346074ITA
EX-90
2-00 3 305 28426 4.1 1171 3.5 996

LADINO PARK TALENT-IMP-ET
930377AUS RC TV TL
EX-90-6Y AUS ST GTPI +1374
PTA +1.10T +1.27UDC +.27FLC 99%R 4/2015
IDEE RUDOLPH LIBERTY 9172140C
VG-89-3Y CAN 3*
5-11 2 365 33838 3.4 1164 3.3 1102
4-05 2 365 32366 3.5 1129 3.3 1078
3-04 2 354 29989 3.7 1096 3.2 974
11-04 2 349 32846 4.0 1323 2.9 961
LIFE 5 Lact. 151496 3.7 5553 3.2 4903

3rd Dam: Idee Skychief Latoya
(VG-88 CAN 7Y 6*)
7-00 2 365 32159 4.3 1389 3.2 1021
2 EX & 4 VG Daughters
4th Dam: C Ravenswell Lydia
(EX-92 EEEE DOM 18*)
5-01 2 365 24578 4.6 1125 3.4 826
5th Dam: Spring Farm Miss Lynn-ET
(VG CAN)
2-11 2 329 22335 4.0 888 3.6 811
6th Dam: Spring Farm Miss Connie
(VG-88 CAN 2*)
8-00 2 305 21420 3.9 840
7th Dam: Spring Farm Miss Citation
(VG-87 CAN 3*)
6-04 2 365 27725 3.8 1054
LIFE 11 Lacs 215519 3.7 7952
8th Dam: Spring Farm Miss Pathfinder
(EX CAN 8*)
10-6 2 365 26338 3.5 924
LIFE 12 Lacs 242021 3.6 8814
9th Dam: Spring Farm Fond Pathfinder
(VG CAN 5*)
LIFE 11 Lacs 202334 3.7 7582
10th Dam: Eveermot Pathfinder Ormsby
(VG CAN 3*)
LIFE 10 Lacs 190482 3.6 6927
HM All-Canadian 3-Year-Old 1948
11th Dam: Eveermot Pabst Ormsby
(VG CAN 3*)



Rockymountain Talent Licorice-ET
(EX-95 EEEEE 2*)
Dam of Lot 6 & 2nd Dam of Lot 7



Ms Licorice Listerine-ET
Sells as Lot 6 & Dam of Lot 7

Lot 7 Ms Armani Legacy *RC

Price, Borba & Rau
3143 N 17800 East Rd
Martinton, IL 60951
765/618-5479 ~ Joe Price

Terms: Cash unless prior arrangements are made specifically with seller and sale management is advised of these special terms in advance of the sale.

MR APPLES ARMANI-ET 68571374
RC TV TL TY TD
 VG-87 VVEV 3-08 GTPI +2128
 PTA -1055M +46F +4P 79%R 4/2015
 PTA +311NM +.32%F +.14%P 100%US
 PTA +2.0PL 2.88SCS +.7DPR 6.1%DCE
 PTA +2.35T +2.12UDC +2.31FLC 79%R 4/2015

MS LICORICE LISTERINE-ET
72127299 TR
 50K GTPI +1933
 PTA +198NM +.15%F +.05%P
 PTA +.8PL 2.88SCS +.3DPR 8.5%DCE
 PTA +1.65T +1.26UDC +.71FLC 76%R 4/2015
 2-01 2 85 9120 4.7 430 2.9 261 (Inc)
 • Sr. 2-Year-Old for 2015!!
 • Sells as Lot 6

Born 12/22/2014 Reg. 143195276 100%RHA

• Winter Calf for 2015!

BRAEDALE GOLDWYN 10705608C
TY TV TL
 GP-84-8Y CAN Extra GM GTPI +1888
 PTA +1.81T +1.50UDC +1.55FLC 99%R 4/2015
KHW REGIMENT APPLE-RED-ET
135511521 CV
 EX-96 EEEEE 3E DOM 9-06
 4-01 2 365 35750 4.7 1682 3.7 1314
 LIFE 1972 158680 4.8 7683 3.8 6034
 2013 HI Red Impact Cow of the Year

AMIGHETI NUMERO UNO-ET
17990915143ITA TV TL TY TD
 GM GTPI +2365 (4/15)
ROCKYMOUNTAIN TALENT
LICORICE-ET RC 7990215C
 EX-95 EEEEE 5-09 2* GTPI +1704
 3-10 2 323 34771 4.0 1384 3.4 1173
 2-03 2 318 24559 3.3 811 3.3 818
 All-American 4-Year-Old 2011
 All-Canadian Sr. 3-Year-Old 2010
 Res. All-American Sr. 3-Year-Old 2010

3rd Dam: Idee Rudolph Liberty
 (VG-89-3Y CAN 3*)
 11-04 2 349 32846 4.0 1323 2.9 961
 LIFE 5 Lact. 118649 3.6 4231 3.3 3942
4th Dam: Idee Skychief Latoya
 (VG-88 CAN 7Y 6*)
 7-00 2 365 32159 4.3 1389 3.2 1021
 2 EX & 4 VG Daughters
5th Dam: C Ravenswell Lydia
 (EX-92 EEEEE DOM 18*)
 5-01 2 365 24578 4.6 1125 3.4 826
6th Dam: Spring Farm Miss Lynn-ET
 (VG CAN)
 2-11 2 329 22335 4.0 888 3.6 811
7th Dam: Spring Farm Miss Connie
 (VG-88 CAN 2*)
 8-00 2 305 21420 3.9 840
8th Dam: Spring Farm Miss Citation
 (VG-87 CAN 3*)
 6-04 2 365 27725 3.8 1054
 LIFE 11 Lacs 215519 3.7 7952
9th Dam: Spring Farm Miss Pathfinder
 (EX CAN 8*)
 10-6 2 365 26338 3.5 924
 LIFE 12 Lacs 242021 3.6 8814
10th Dam: Spring Farm Fond Pathfinder
 (VG CAN 5*)
 LIFE 11 Lacs 202334 3.7 7582
11th Dam: Eveermot Pathfinder Ormsby
 (VG CAN 3*)
 LIFE 10 Lacs 190482 3.6 6927
 HM All-Canadian 3-Year-Old 1948
12th Dam: Eveermot Pabst Ormsby
 (VG CAN 3*)



Butlerview Door Camilla-ET
Sells as Lot 8



Silvermaple Damion Camomile
(EX-95 EEEEE)
Dam of Lot 8

Lot 8 Butlerview Door Camilla-ET

Miles, Kanani & Soren Price
3143 N 1780 East Rd
Martinton, IL 60951
765/618-5479 ~ Joe Price

Born 12/2/2013 Reg. 840 3013177323 99%RHA
77K GTPI +2136 / GLPI +2859 / DGV +2868
PTA +111M +21F +22P 75%R 4/2015
PTA +267NM +.06%F +.07%P
PTA +9PL 2.65SCS -1.4DPR 6.2%DCE
PTA +3.12T +2.21UDC +2.21FLC 73%R 4/2015
CAN GPA +18C +15MS +11FL +15DS (4/15)

- *Jr. All- American Winter Calf 2014*
- *Nom. All- American Winter Calf 2014*
- *1st Winter Calf Jr. Holstein Show WDE 2014*
- *5th Winter Calf Internat'l Holstein Show 2014*

VAL-BISSON DOORMAN 107281711C
TV TL TY TD 99%RHA
VG-87-CAN 50K GTPI +2372
PTA +611M +45F +39P 78%R 4/2015
PTA +488NM +.08%F +.07%P 100%US
PTA +2.5PL 2.59SCS -.8DPR 5.2%DCE
PTA +2.86T +2.21UDC +1.46FLC 77%R 4/2015

DE-SU BOOKEM-ET 66636657 99%RHA
TR TV TL TY TD
VG-86 VV+V 3-08 GM GTPI +2365
VAL-BISSON SHOTTLE IMELDA-ET
106173432C
VG-89-2Y CAN
1-11 2 365 25531 4.2 1076 3.7 957

• **Maternal Sister to Camilla:**
Wedgwood Alexander Camomile
(VG-87, 2y CAN)

Terms: Cash unless prior arrangements are made specifically with seller and sale management is advised of these special terms in advance of the sale.

SILVERMAPLE DAMION CAMOMILE
9732453C
EX-95 EEEEE 5-07 GTPI +1747
3-03 2 365 32268 4.1 1327 3.6 1159
2-03 2 313 20119 4.0 796 3.5 705
5-02 2 356 34879 4.2 1461 3.1 1091

ERBACRES DAMION 130263722
TR TV TL TY TD
EX-96 EEEE 11-01 GTPI +1458
PTA +2.10T +1.12UDC +2.28FLC 99%R 4/2015
STANHOPE CAMILA GOLDWYN
7807926C
VG-85-4Y CAN GTPI +1639
4-01 2 365 30461 4.9 1486 3.3 1010
6-09 2 365 20564 5.0 1025 3.5 729
3-01 2 321 22399 4.5 1003 3.5 791
2-01 2 340 20697 4.4 913 3.4 697
LIFE 4 Lact. 100651 4.7 4771 3.5 3481

1st 4-Yr-Old & Gr. Champion BC Spring Show 2012
All-Canadian Jr. 3-Yr-Old '11 & Jr. 2-Yr-Old 2010
All-American Jr. 3-Yr-Old '11 & Jr. 2-Yr-Old 2010
Int. Champion Royal Winter Fair 2011
Int.Champ World Dairy Expo 2011
Res.Grand World Dairy Expo 2011
1st Jr. 3-Yr-Old Royal Winter Fair 2011
• Sold for \$290,000 in the '12 International Intrigue Sale

3rd Dam: Kendu Triumphant Charity
(EX-93 CAN 3*)
3-04 2 365 28519 3.7 1065 3.1 888
HM Grand Champion Vancouver Island '06
2nd 5-Yr-Old Vancouver Island 2006
4th Dam: Kendu Broker Cleopatra
(GP-83-2Y CAN)
3-01 2 321 22000 4.0 886 3.5 763
5th Dam: Elm Creft Tab Crystal
(VG-88-8Y CAN)
6-11 2 365 27661 3.9 1069 3.2 888
LIFE 6 Lact. 142649 4.0 5681 3.3 4744



Dubeau Dundee Hezbollah
(EX-92 EEEEE)
Dam of Lot 9



Lot 9 St-Jacob Brazzle Hazzle-ET

St. Jacobs ABC, Inc.
clo Tim Abbott
2593 East Sheldon Road
Enosburg, VT 05450
802/527-9683

Born 9/7/2014 Reg. 840 3125613799 100%RHA

• Potential 3rd Generation Excellent!

Terms: Cash unless prior arrangements are made specifically with seller and sale management is advised of these special terms in advance of the sale.

ARROWSTAR BRAZZLE-IMP-ET
HO1682216AUS TV TL TY TD
77K GTPI +2044
PTA +132M +22F +15P 77%R 4/2015
PTA +242NM +.06%F +.04%P 100%US
PTA +1.1PL 2.87SCS -1.4DPR 5.8%DCE
PTA +2.35T +1.90UDC +2.02FLC 77%R 4/2015

DUBEAU DUNDEE HEZBOLLAH
104117050C
EX-92 EEEEE 4-05
4-03 2 365 42046 4.4 1859 3.3 1379
2-03 2 365 27189 3.4 933 3.4 928
Res. All-American 4-Year-Old 2011
2nd 4-Year-Old World Dairy Expo 2011
1st Sr. 2-Year-Old & Intermediate Champion WDE '09
All-Canadian Sr. 2-Year-Old 2009
All-American Sr. 2-Year-Old 2009
• Sold for \$130,000 in the 2009 International
Intrigue Sale

GILLETTE WINDBROOK-ETS 7816429C
TV TL TY TD
EX-97 CAN Extra 50K GTPI +1982
BUTZ-BUTLER GOLD BARBARA-ET
66625057
EX-92 EEEEE 5-01
3-07 2 365 41726 3.9 1610 3.0 1264
All-American 4-Year-Old 2014
Unanimous All-American Sr. 3-Yr-Old 2013

REGANCREST DUNDEE-ET 127640114
TV TL TY
EX-95 EEEV 6-08 GTPI +1365
DUBEAU LYNE LA TRENT HUIT B
100486776C
EX-90 EVEE CAN 3*
5-05 2 365 28583 4.3 1230 3.4 983
4-02 2 365 24980 4.4 1096 3.4 853
2-11 2 365 22194 4.6 1016 3.7 818
6-10 2 365 27773 4.3 1205 3.5 972
LIFE 124262 4.5 5551 3.5 4405

Hezbollah!
1st 4-Yr-Old, Sr. & Grand Champion Midwest
Spring Nat'1 2011
All-American Sr. 2-Year Old 2009
All-America Sr. 2-Year Old 2009
1st Sr. 2-Year Old & Int Champion WDE 2009
2nd Sr. 2-Year-Old Royal Winter Fair 2009
HM All-Quebec Int. Yrlg. 2008
1st Int. Yrlg. & Res. Jr. Champ Rive-Nord
Exposition 2008
1st Int. Yrlg. & Jr. Champ Huntingdon 2008
1st Int. Yrlg. & Res. Jr. Champ Ormstown '08
2nd Int. Yearling Royal Winter Fair 2008
2nd Int. Yearling Three Rivers 2008
3rd Int. Yrlg. Quebec Spring Show 2008
Nom. All-Quebec Int. Calf 2007
1st Int. Calf Three Rivers 2007
2nd Int. Calf Ormstown 2007

3rd Dam: Dubeau Jy Antoinette
(VG-87-4Y CAN 1*)
4-03 2 321 29112 3.9 1149 3.3 957
7-05 2 358 27044 4.2 1149 3.4 906
LIFE 9 Lact. 233712 4.1 9579 3.5 8157



**Ms Happy At Love
Sells as Lot 10**



**Ms Happys McCutch Me
Sells as Lot 11**



Lot 10 Ms Happy at Love

Lot 11 Ms Happys McCutch Me

**Jeff Butler &
Joe & Amber Price
1827 E 7750 S. Road
Chebanse, IL 60922
217/341-2437**

Born 3/21/2014 Reg. 73746083 100%RHA
77K GTPI +1762 / GLPI +2349
PTA +3.38T +2.52UDC +2.26FLC 77%R 4/2015
CAN GPA +15C +14MS +12FL +11DS (4/15)

High Type from All-American Happy Go Lucky!

**MAPLE-DOWNS-I G W ATWOOD-ET
8956379C TR TV TL TY TD**
EX-90 EE+V 4-06 GTPI +1961
PTA -79M +31F +2P 99%R 4/2015
PTA +104NM +.13%F +.02%P 60%US
PTA +2PL 3.05SCS -2.6DPR 9.9%DCE
PTA +3.82T +2.67UDC +3.02FLC 99%R 4/2015

**DE-SU BKM MCCUTCHEN 1174-ET
69990138 99% RHA TV TL TY TD**
EX-92 EEEE 3-08 GTPI +2379
PTA +854M +42F +34P 96%R 4/2015
PTA +462NM +.04%F +.03%P 100%US
PTA +2.8PL 2.90SCS +.0DPR 4.2%DCE
PTA +2.90T +2.81UDC +2.28FLC 91%R 4/2015

**R-E-W HAPPY GO LUCKY-ET
140867301 TL TD**
EX-90 EEEVE 3-08
1-11 2 365 26219 4.5 1185 3.2 826
2nd Senior 2 Year Old Mid-West Spring 2013
3rd Senior 2 Year Old NY Spring 2013
Unanimous All-American & All-Canadian Milking
Yearling 2012
1st Milking Yearling Royal Winter Fair 2012
1st Milking Yearling & HM Intermediate
Champion WDE 2012
Reserve All American Sr Calf 2011
Reserve All Canadian Sr Calf 2011
2nd Sr Calf & HM Junior Champion WDE 2011
2nd Sr Calf Royal Winter Fair 2011

**BRAEDALE GOLDWYN 10705608C
TY TV TL**
GP-84-8Y CAN Extra GM GTPI +1888
PTA +1.81T +1.50UDC +1.55FLC 99%R 4/2015
**ARETHUSA OUTSIDE LESLIE-ET
138736929**
EX-92 EEEVE 5-07
5-02 2 364 28630 4.2 1189 3.1 895
3-04 2 365 25020 4.1 1030 3.1 781
2-03 2 348 24210 3.9 945 3.1 742

Born 3/3/2014 Reg. 73746084 99%RHA
77K GTPI +2162 / GLPI +2738 / DGV +2756
PTA +268NM +.07%F +.00%P
PTA +2.9PL 2.87SCS +9DPR 5.9%DCE
PTA +3.09T +2.61UDC +2.64FLC 76%R 4/2015
CAN GPA +17C +15MS +14FL +12DS (4/15)

Terms: Cash unless prior arrangements are made specifically with seller and sale management is advised of these special terms in advance of the sale.

3rd Dam: Milibro Cousteau Leila
(3E-94 EEEEE CAN)
4-00 2 365 37720 4.2 1602 3.2 1224
LIFE 2510 208517 4.1 8491 3.3 6858
All-Canadian Jr. 2-Year-Old 2002
All-Quebec Jr. 2-Year-Old 2002
Nom. All-American Jr. 2-Year-Old 2002
1st Jr. 2-Year-Old Royal 2002
1st Jr. 2-Year-Old Drummond 2002
2nd Jr. 2-Year-Old QC Expo 2002
1st Jr. 2-Year-Old Victoriaville 2002
2nd Jr. Yearling QC Expo 2001
1st Jr. Yearling Victoriaville 2001
4th Dam: Milibro Summit Ladya
(VG-88-8Y CAN)
3-11 2 365 25609 4.1 1041 3.4 875
LIFE 112009 4.2 4694 3.6 4004
5th Dam: Milibro Casper Ladyann
(VG-85-4Y CAN)
4-07 2 362 29795 4.3 1268 3.4 1003
LIFE 137388 4.1 5661 3.4 4674



R-E-W Happy Go Lucky-ET (EX-90 EX-MS)
Dam of Lots 10 - 13



Ms Happys Fortune-ET
Sells as Lot 12



Ms Happys Wind Up-ET
Sells as Lot 13

Lot 12 Ms Happys Fortune-ET Lot 13 Ms Happys Wind Up-ET

Born 9/1/2014 Reg. 840 3125201975 100%RHA

Born 9/5/2014 Reg. 840 3125944564 100%RHA

**Jeff Butler &
 Joe & Amber Price**
 1827 E 7750 S. Road
 Chebanse, IL 60922
 217/341-2437

High Type from All-American Happy Go Lucky!

Terms: Cash unless prior arrangements are made specifically with seller and sale management is advised of these special terms in advance of the sale.

CRACKHOLM FEVER-ET 103631566
TY TD

EX-93 CAN GTPI +1966
 PTA -110M +29F -1P 99%R 4/2015
 PTA +249NM +.12%F +.01%P 9%US
 PTA +2.6PL 2.75SCS +3DPR 5.7%DCE
 PTA +1.31T +1.01UDC +.90FLC 99%R 4/2015

GILLETTE WINDBROOK-ETS
7816429C TV TL TY TD

CAN EX-97 Extra 50K GTPI +1982
 PTA +77M +29F +12P 99%R 4/2015
 PTA +189NM +.10%F +.04%P 10%US
 PTA +.1PL 3.03SCS -2.0DPR 6.1%DCE
 PTA +2.27T +1.41UDC +2.20FLC 98%R 4/2015

R-E-W HAPPY GO LUCKY-ET
140867301 TL TD

EX-90 EEEVE 3-08
 1-11 2 365 26219 4.5 1185 3.2 826
 2nd Senior 2 Year Old Mid-West Spring 2013
 3rd Senior 2 Year Old NY Spring 2013
 Unanimous All-American & All-Canadian Milking Yearling 2012
 1st Milking Yearling Royal Winter Fair 2012
 1st Milking Yearling & HM Intermediate Champion WDE 2012
 Reserve All American Sr Calf 2011
 Reserve All Canadian Sr Calf 2011
 2nd Sr Calf & HM Junior Champion WDE 2011
 2nd Sr Calf Royal Winter Fair 2011

BRAEDALE GOLDWYN 10705608C
TY TV TL

GP-84-8Y CAN Extra GM GTPI +1888
 PTA +1.81T +1.50UDC +1.55FLC 99%R 4/2015

ARETHUSA OUTSIDE LESLIE-ET
138736929
 EX-92 EEEVE 5-07
 5-02 2 364 28630 4.2 1189 3.1 895
 3-04 2 365 25020 4.1 1030 3.1 781
 2-03 2 348 24210 3.9 945 3.1 742

3rd Dam: Milibro Cousteau Leila
 (3E-94 EEEEE CAN)
 4-00 2 365 37720 4.2 1602 3.2 1224
 LIFE 2510 208517 4.1 8491 3.3 6858
 All-Canadian Jr. 2-Year-Old 2002
 All-Quebec Jr. 2-Year-Old 2002
 Nom. All-American Jr. 2-Year-Old 2002
 1st Jr. 2-Year-Old Royal 2002
 1st Jr. 2-Year-Old Drummond 2002
 2nd Jr. 2-Year-Old QC Expo 2002
 1st Jr. 2-Year-Old Victoriaville 2002
 2nd Jr. Yearling QC Expo 2001
 1st Jr. Yearling Victoriaville 2001
4th Dam: Milibro Summit Ladya
 (VG-88-8Y CAN)
 3-11 2 365 25609 4.1 1041 3.4 875
 LIFE 112009 4.2 4694 3.6 4004
5th Dam: Milibro Casper Ladyann
 (VG-85-4Y CAN)
 4-07 2 362 29795 4.3 1268 3.4 1003
 LIFE 137388 4.1 5661 3.4 4674



Sherona-Hill-JH Rachel4-ET
(VG-88 VG-MS 2y)
Sells as Lot 14



Sherona-Hill-JH Rachel-ET
(EX-91)
The Original Rachel

Lot 14 Sherona-Hill-JH Rachel4-ETN

**Mike Deaver, Joe Hoffman &
 Hanover Hill Holsteins**
 456 Craig Rd.
 Edgerton, WI 53534
 608/207-0344

Born 12/20/2010 Reg. 70605616 100%RHA
 VG-88 EEV+V 2-09
 2-03 2 365 21450 4.4 939 3.8 811
 • Fresh 2-15-15

Terms: Cash unless prior arrangements are made specifically with seller and sale management is advised of these special terms in advance of the sale.

BRAEDALE GOLDWYN 10705608C TL
 GP-84-8Y CAN Extra GM GTPI +1888
 PTA -356M +15F +2P 99%R 4/2015
 PTA +125NM +.11%F +.05%P 9%US
 PTA -.5PL 2.74SCS -.5DPR 6.2%DCE
 PTA +1.81T +1.50UDC +1.55FLC 99%R 4/2015

LYLEHAVEN-M-D REBECCA-ET
120321458
 VG-89 EEEVV 2-08
 2-02 2 365 28790 4.0 1163 3.4 977
Nom. All-American Produce of Dam 2014
1st Western Fall Nat'l Sr 2y & Int Sr Ch 2000
Nom. All-American Winter Yearling 1999
1st Western Spring Nat'l Wntr Yr Hfr & Jr Ch 1999

SHOREMAR JAMES 5902195C TV TL
 GP-81-2Y CAN GM GTPI +1217
BRAEDALE BALER TWINE-ETS
6860888C TL
 VG-86-2Y CAN 33*
 2-01 2 365 30906 4.9 1521 3.4 1052

MARCREST ENCORE 2048702 TV TL
 EX-96 EEEE 9-04 GM GTPI +1082
MISS ROSEY 13667174
 EX-93 EEEVE 2E DOM 10-00
 7-03 2 365 34830 5.2 1806 3.3 1159
 9-08 2 365 32880 4.8 1567 3.2 1048
 3-08 2 365 30120 4.8 1446 3.4 1024
 5-07 2 365 29380 4.7 1382 3.4 986
 2-02 2 365 23310 4.8 1111 3.5 822
 LIFE 2664 188740 5.0 9420 3.5 6622
 • *Nom. All-American Aged Cow 1994*
 • *Nom. All-American 4 Year Old 1992*

Rachel 4 is a Clone of:

Sherona-Hill-JH Rachel-ET EX-91
 4-07 2x 365d 33,480 4.3 1448 3.2 1073
 • All-Canadian Sr. 2 Year Old 2009
 • Res. All-American Sr. 2 Year Old 2009
 • 1st Sr. 2 Yr Old & Res. Int. Ch. RAWF 2009

Other Clones to Rachel:

Sherona-Hill-JH Rachel5-ETN (EX-92)
 3-06 2x 305d 34,920 4.4 1515 3.5 1202
 • Mem Nom. All-American Prod. of Dam 2014

Sherona-Hill-JH Rachel2-ETN (VG-88)
 3-01 2x 339d 25,788 4.5 1148 3.5 901

Sherona-Hill-JH Rachel3-ETN
 • Mem. Nom. All-American Prod. of Dam 2014

3rd Dam: C Calmvue Momentum Rose
 (EX-90 EX-MS)
 3-06 2 365 21780 4.4 949 3.4 736
 HM All-American Sr. Yearling 1987
 Jr. Champion Western Nat'l 1987



*Blondin Lauthority Libye (VG-89 EX-MS 2y)
Dam of Lots 15 & 16*

*Lot 15 Ms Atwood Lexy*RC Lot 16 Ms Doorman Lively*RC*

Born 12/1/2014 Reg. 840 3128881304 100%RHA
GLPI +2702 / DGV +2729
CAN GPA +16C +14MS +11FL +15DS (4/15)

Ernie Kueffner & Jeff Butler
431 Potomac St
Boonsboro, MD 21713
301/639-2924

MAPLE-DOWNS-I G W ATWOOD-ET
8956379C TR TV TL TY TD
EX-90 EE+V 4-06 GTPI +1961
PTA -79M +31F +2P 99%R 4/2015
PTA +104NM +.13%F +.02%P 60%US
PTA +.2PL 3.05SCS -2.6DPR 9.9%DCE
PTA +3.82T +2.67UDC +3.02FLC 99%R 4/2015

BLONDIN LAUTHORITY LIBYE
107308940C RC
VG-89 VEEEEE 2-07

1-11 2 365 28177 4.3 1217 3.4 947
3-04 2 18 2024 2.4 48 3.2 64 (Inc)
• Fresh again and looks absolutely amazing!
Int. Champion Quebec Spring Show 2014
1st Sr. 2-Year-Old Quebec Spring Show 2014

Terms: Cash unless prior arrangements are made specifically with seller and sale management is advised of these special terms in advance of the sale.

VAL-BISSON DOORMAN 107281711C
TV TL TY TD 99%RHA
VG-87-CAN 50K GTPI +2372
PTA +611M +45F +39P 78%R 4/2015
PTA +488NM +.08%F +.07%P 100%US
PTA +2.5PL 2.59SCS -8DPR 5.2%DCE
PTA +2.86T +2.21UDC +1.46FLC 77%R 4/2015

COMESTAR LAUTHORITY-ET
103455217C BY CV BL
Extra GTPI +1792

ROCKYMOUNTAIN TALENT
LICORICE-ET RC 7990215C
EX-95 EEEEEE 5-09 2*
3-10 2 323 34771 4.0 1384 3.4 1173
2-03 2 318 24559 3.3 811 3.3 818
All-American 4-Year-Old 2011
All-Canadian Sr. 3-Year-Old 2010
Res. All-American Sr. 3-Year-Old 2010

Born 12/11/2014 Reg. 840 3128881301 99%RHA
GLPI +2637
CAN GPA +14C +14MS +12DS (4/15)

3rd Dam: Idee Rudolph Liberty
(VG-89-3Y CAN 3*)
11-04 2 349 32846 4.0 1323 2.9 961
LIFE 5 Lact. 118649 3.6 4231 3.3 3942
4th Dam: Idee Skychief Latoya
(VG-88-7Y CAN 6*)
7-00 2 365 32159 4.3 1389 3.2 1021
5th Dam: C Ravenswell Lydia
(EX-92 EEEE DOM 19*)
5-01 2 365 24578 4.6 1125 3.4 826
6th Dam: Spring Farm Miss Lynn-ET
(VG CAN)
2-11 2 329 22335 4.0 888 3.6 811
7th Dam: Spring Farm Miss Connie
(VG-88 CAN 2*)
8-00 2 305 21420 3.9 840
8th Dam: Spring Farm Miss Citation
(VG-87 CAN 3*)
LIFE 11 Lacs 215519 3.7 7952
9th Dam: Spring Farm Miss Pathfinder
(EX CAN 8*)
LIFE 12 Lacs 242021 3.6 8814
10th Dam: Spring Farm Fond Pathfinder
(VG CAN 5*) LIFE 11 Lacs 202334 3.7 7582
11th Dam: Evermot Pathfinder Ormsby
(VG CAN 3*) LIFE 10 Lacs 190482 3.6 6927
HM All-Canadian 3-Year-Old 1948
12th Dam: Evermot Pabst Ormsby
(VG CAN 3*)

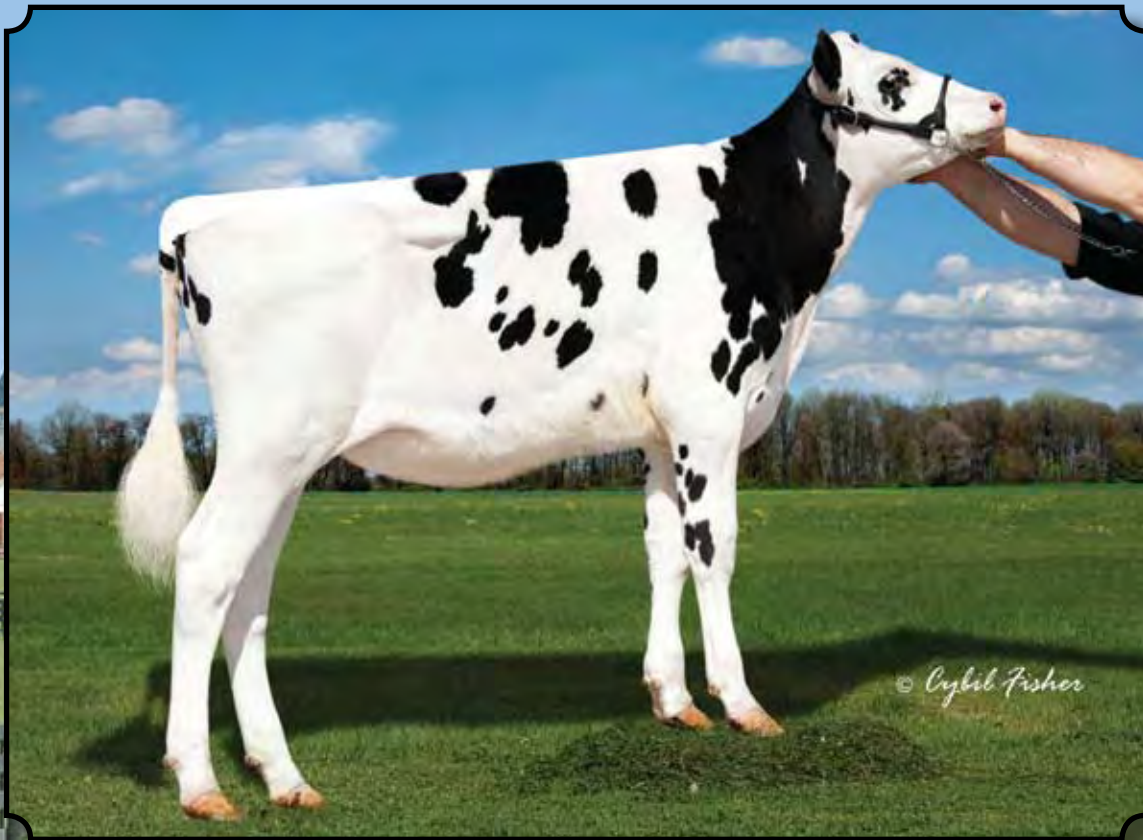

Peak Maxima-ET
Sells as Lot 17

Lot 17 Peak Maxima-ET

PEAK Genetics
Watertown, WI 53094
Kyle Demmer 563/451-5376
Jon Schefers 320/260-5436
Mike Menendez 845/598-8499

Terms: Cash unless prior arrangements are made specifically with seller and sale management is advised of these special terms in advance of the sale.

RICHMOND-FD EL BOMBERO-ET
71637328 TR TV TL TY TD
VG-86-1Y CAN 50K GTPI +2437
PTA +991M +66F +29P 77%R 4/2015
PTA +605NM +.11%F +.00%P 100%US
PTA +5.4PL 2.60SCS +.7DPR 5.5%DCE
PTA +2.28T +1.78UDC +1.35FLC 77%R 4/2015

BRYHILL RANSOM MARQUISSE-ET
840 3011619658 99%RHA TV TL TY TD
77K GTPI +2670
PTA +1312M +82F +56P 75%R 4/2015
PTA +899NM +.12%F +.06%P
PTA +8.7PL 2.81SCS +1.5DPR 3.9%DCE
PTA +1.59T +1.05UDC +1.40FLC 73%R 4/2015
• Due August 1st!
• One of the highest GTPI Females for her age!
• The #1 Ransom Female in the World!

Born 11/27/2014 Reg. 840 3126668018 99%RHA
GTPI +2748 / GLPI +3526 / DGV +3651
PTA +1046M +86F +42P 73%R 4/2015
PTA +924NM +.17%F +.04%P
PTA +9.5PL 2.53SCS +2.1DPR 4.3%DCE
PTA +2.03T +1.77UDC +1.63FLC 71%R 4/2015
CAN GPA +1606M +124F +71P +10C +10MS +11FL (4/15)

- The #12 GTPI & #5 \$NM Female in the World on the April run!
- The #1 GTPI Bombero in the Breed on the April run!

AMIGHETI NUMERO UNO-ET
17990915143ITA TV TL TY TD
EX-90-HUN GM GTPI +2365

RICHMOND-FD S BARBARA-ET
69305043 TY
VG-87 VV++E DOM 2-10 GTPI +2358
2-04 3 365 33460 4.2 1401 3.1 1065

DE-SU RANSOM-ET 699990227 99%RHA
TV TL TY TD GTPI +2526

SULLY ROBUST 720-ET 840 3008167779
GP-83-2Y CAN 50K GTPI +2490
PTA +1474M +73F +55P 81%R 4/2015
PTA +730NM +6.6PL 3.03SCS +.6DPR 5.8%DCE
PTA +1.45T +1.06UDC +1.17FLC 76%R 4/2015
2-01 3 365 33360 4.0 1325 3.4 1140

- She is transmitting extreme genomics! Many Daughters over 2400 GTPI including: Bryhill Ransom Marquisse-ET, +2670 GTPI!!
- Due 8-1-15 to Altaspring 11HO11437

3rd Dam: Sully Planet Manitoba-ET
(GP-83 DOM 2Y)
2-03 2 365 33290 3.9 1306 3.3 1104
4th Dam: Sully Shottle May-TW
(EX-90 DOM)
2-02 3 365 34110 3.2 1095 3.3 1130
5th Dam: MS Sully Oman Muetze-ET
(EX-90 EEVEV)
4-08 2 365 33860 3.4 1164 3.4 1150
6th Dam: Johnan Marshall Mint
(VG-85 VG-MS 2Y)
2-02 2 365 31030 3.1 961 3.0 941
7th Dam: Poly-Kow Durham Mincy-ET
(VG-88 VG-MS)
5-08 2 365 40100 3.0 1222 3.1 1244
LIFE 1541 124180 3.1 3880 3.3 4059
8th Dam: Poly-Pow Rudolph Mink-ET
(VG-86 VG-MS GMD DO1M)
2-00 2 365 29290 3.6 1054 3.4 987
9th Dam: Poly-Kow Lindy Mindy-ET
(VG-88 VG-MS GMD DOM)
3-08 2 365 39550 4.0 1589 3.0 1175
LIFE 2057 150290 3.9 5820 3.0 4556
10th Dam: Footprint Nick Milan
(VG-89 EEVV GMD DOM)
5-10 2 365 34530 4.1 1430 3.3 1128
11th Dam: Footprint Mazda Command
(VG-85 GMD DOM)
3-03 2 305 30280 4.2 1270 3.2 959
12th Dam: Footprint Ned Boy Mercedes
(VG-85)
13th Dam: Footprint Cor-Vel Madonna-TW
(VG-85)



Both Herzes

Ginary Supersire Nicole-ET
 Dam of Lot 18

Lot 18 Peak Nicole Spring N951-ET

PEAK Genetics
 Watertown, WI 53094
 Kyle Demmer 563/451-5376
 Jon Schefers 320/260-5436
 Mike Menendez 845/598-8499

Born 2/16/2015 Reg. 840 3129016444 99%RHA
 GTPI +2725 / GLPI +3528 / DGV +3668
 PTA +1469M +88F +60P 4/2015
 PTA +865NM +.13%F +.06%P
 PTA +6.5PL 2.77SCS +1.5DPR 4.4%DCE
 PTA +2.08T +2.05UDC +1.17FLC 4/2015
 CAN GPA +2218M +120F +94P +10C +11MS (4/15)

Terms: Cash unless prior arrangements are made specifically with seller and sale management is advised of these special terms in advance of the sale.

• The #1 AltaSpring in the Breed on the April Run!

WESTENRADE ALTASPRING
949033666NLD 99% RHA TY
 GTPI +2618
 PTA +1503M +78F +53P 77%R 4/2015
 PTA +736NM +.08%F +.03%P 100%US
 PTA +4.4PL 2.98SCS +.7DPR 5.5%DCE
 PTA +2.42T +2.77UDC +2.23FLC 75%R 4/2015

GINARY SUPERSIRE NICOLE-ET
11792091C TV TL TY TD
 77K GTPI +2535
 PTA +1643M +69F +58P 77%R 4/2015
 PTA +685NM +.03%F +.03%P
 PTA +4.8PL 2.84SCS +.3DPR 4.9%DCE
 PTA +2.19T +1.47UDC +1.06FLC 75%R 4/2015
 • Due in June and looks very promising!

MOUNTFIELD SSI DCY MOGUL-ET
840 3006972816 TR TV TL TY TD
 GM GTPI +2532
 PTA +2.85T +2.59UDC +3.50FLC 97%R 4/2015
WESTENRADE CARRERA
931730982NLD 99% RHA
 VG-85-2y NLD
 2-03 2 305 22762 3.7 849 3.4 785

SEAGULL-BAY SUPERSIRE-ET 69981349
TV TL TY TD
 VG-87 VVVV 3-07 GTPI +2613
 PTA +2190M +96F +68P 93%R 4/2015
GINARY OMAN OMAN NICOLE-ET
9775394C
 GP-82-2Y CAN GTPI +2094
 PTA +335NM +.17%F +.09%P
 PTA +1.1PL 2.79SCS +1.4DPR 6.8%DCE
 PTA +1.01T +.73UDC +1.23FLC 76%R 4/2015
 1-10 2 365 25330 4.4 1124 3.6 901
 4-06 3 146 13300 3.8 500 3.3 434 (Inc)

3rd Dam: Ginary Goldwyn Tanja
 (EX-90 CAN)
 5-10 2 365 35521 5.1 18013.5 1248
 LIFE 5 Lact. 159542 4.9 7771 3.5 5602
4th Dam: Ginary Rudolph Tanja
 (VG-86-6Y CAN 18*)
 6-01 2 365 44085 4.9 2129 3.3 1475
 LIFE 4 Lact. 181397 4.3 7888 3.6 6490
5th Dam: Ginary Astre Yasmin
 (VG-87-4Y CAN 7*)
 4-07 2 365 32315 3.7 1184 3.4 1091
6th Dam: Valigny Jethro Bonny
 (VG-88-5Y CAN)
 5-05 2 365 26473 3.7 988 3.6 941
 LIFE 5 Lact. 108898 3.9 4231 3.6 3973
7th Dam: Valigny Marlin Wendy
 (VG-87-4Y CAN)
 9-07 2 365 22835 3.8 875 3.9 880
 LIFE 7 Lact. 139924 4.3 6003 3.7 5247



Beck Henges

EDG Christa Mogul 2080-ET
 Dam of Lot 19

Lot 19 IHG KB Mogul 9435-ET

Innovative Holstein Genetics LLC
 clo Jeff Butler
 1827 E 7750 S. Road
 Chebanse, IL 60922
 217/341-2437

Born 2/16/2015 Reg. 840 3125944957 99%RHA
 13K GTPI +2652 / GLPI +3304 / DGV +3415
 PTA +1755M +67F +60P 73%R 4/2015
 PTA +736NM +.01%F +.02%P
 PTA +5.0PL 2.94SCS +1.4DPR 2.9%DCE
 PTA +2.65T +2.03UDC +2.15FLC 71%R 4/2015
 CAN GPA +2230M +87F +85P +12C +12MS +8FL +8DS (4/15)
 • **The #7 Kingboy in the World on the April run!**

Terms: Cash unless prior arrangements are made specifically with seller and sale management is advised of these special terms in advance of the sale.

MORNINGVIEW MCC KINGBOY-ET
72044077 99%RHA TV TL TY TD
 GTPI +2524
 PTA +1459M +50F +45P 77%R 4/2015
 PTA +596NM -.01%F +.00%P 100%US
 PTA +4.7PL 2.84SCS +1.3DPR 4.5%DCE
 PTA +2.81T +2.39UDC +2.09FLC 77%R 4/2015

EDG CHRISTA MOGUL 2080-ET
72437627
 77K GTPI +2535
 PTA +834M +72F +45P 77%R 4/2015
 PTA +713NM +.15%F +.07%P
 PTA +5.7PL 2.69SCS +0DPR 5.4%DCE
 PTA +2.43T +2.03UDC +1.88FLC 76%R 4/2015
 • **High RZG test (+156 12/13), backed by the Juror Faith family!**
 • **Due 7-4-15 to Kingboy!**

DE-SU BKM MCCUTCHEN 1174-ET
69990138 99%RHA TV TL TY TD
 EX-92 EEEE 3-08 GTPI +2409
MORNINGVIEW SUPER MEGAN-ET
68654508 TY
 VG-85 V+V+V DOM 3-09
 2-08 2 365 33980 3.9 1318 3.2 1091

MOUNTFIELD SSI DCY MOGUL-ET
840 3006972816 TR TV TL TY TD
 GM GTPI +2532
LANGS-TWIN-B CHRISTA-ET 66879944
 50K GTPI +2226
 PTA +552M +22F +34P 81%R 4/2015
 PTA +429NM +4.8PL 2.75SCS +1.3DPR 7.1%DCE
 PTA +1.85T +1.59UDC +.06FLC 78%R 4/2015
 2-05 3 305 20810 3.7 760 3.4 711
 • **4 Sons & daughters over 2400 GTPI!**
 Maternal Sister to:
 Langs-Twin-B Allyson-ET (VG-87 DOM)
 2-04 2 305 28430 3.9 1097 3.1 887

3rd Dam: Langs-Twin-B C-S Ashlyn-ET
 (VG-86 VVVVV GMD DOM)
 2-03 2 365 30150 4.3 1306 3.4 1020
 • Sons in A.I.
4th Dam: Ralma Finley C-F Chuckle-ET
 (EX-90 EX-MS GMD DOM)
 2-06 2 365 38960 3.4 1344 3.5 1365
 LIFE 1232 102530 3.3 3349 3.6 3654
5th Dam: Ralma Christmas Fudge-ET
 (VG-88 VVEEV GMD DOM 2Y)
 2-03 2 365 31810 4.1 1292 3.2 1027
 Maternal Sister to Fudge:
 Ralma Durham Fireball-ET
 (EX-92 EX-MS GMD DOM)
 2-05 2 365 33800 4.0 1364 3.4 1139
6th Dam: Ralma Juror Faith
 (EX-91 EEEVV GMD DOM)
 4-02 2 365 47860 4.5 2165 3.1 1497
 2-02 2 365 39540 4.3 1697 3.0 1205
 LIFE 1352 133520 4.5 5986 3.3 4358
7th Dam: Ralma Leadman Fashion
 (VG-89 VEEVV 3Y)
 4-10 2 365 40710 3.7 1494 3.0 1232
 LIFE 1243 117710 3.6 4295 3.2 3743



Sully Hartford Snwmn 284-ET
2nd Dam of Lot 20



Sully Planet Manitoba-ET
(GP-83 DOM 3*, 2y)
3rd Dam of Lot 20



Gil-Gar Predes Merlot-ET
Dam of Lot 20

Lot 20 Progenesis Montross Martha

Progenesis LP
118 Side Rd 30
Mildmay Ontario Canada
NOG 2J0
519/270-3324

Terms: Cash unless prior arrangements are made specifically with seller and sale management is advised of these special terms in advance of the sale.

BACON-HILL MONTROSS-ET
71703339 TV TL TY TD
50K GTPI +2567
PTA +2328M +82F +64P 77%R 4/2015
PTA +726NM -.02%F -.02%P 100%US
PTA +4.5PL 3.00SCS -1.1DPR 5.9%DCE
PTA +2.59T +1.75UDC +2.69FLC 77%R 4/2015

GIL-GAR PREDES MERLOT-ET 142418307
TV TL TY TD
77K GTPI +2601
PTA +1976M +62F +64P 74%R 4/2015
PTA +766NM -.04%F +.01%P
PTA +6.5PL 2.75SCS +1.5DPR 4.8%DCE
PTA +1.66T +1.20UDC +.98FLC 73%R 4/2015

• Beautiful balanced heifer & an Exceptional transmitter!
• Already has 6 sons going into A.I.!

Born 1/2/2015 Reg. 12167802C 100%RHA
GTPI +2624 / GLPI +3218 / DGV +3275
PTA +1600M +63F +57P +768NM +6.5PL 4/15
PTA +2.74SCS +.2DPR +2.25T +2.08UDC +2.40FLC 4/15
CAN GPA +1931M +67F +75P +9C +11MS +10FL (4/15)
• From the same family as McCuthcen!!

MOUNTFIELD SSI DCY MOGUL-ET
840 3006972816 TR TV TL TY TD
GM GTPI +2532
UNIQUE-STYLE BOLTON MONEY
139121711 TM TV TL TY
EX-91 VE+VE DOM 3-03 GTPI +2177
3-01 3 365 38430 4.2 1614 3.4 1320
2-00 2 360 25540 3.7 950 3.3 842

RICKLAND PREDESTINE 669-ET
69177592 TV TL TY TD
GTPI +2322
SULLY HARTFORD SNWMN 284-ET
70372006
50K GTPI +2281
PTA +2299M +43F +59P 78%R 4/2015
PTA +471NM +2.1PL 2.75SCS -2.0DPR 5.6%DCE
PTA +2.11T +1.30UDC +1.21FLC 78%R 4/2015

3rd Dam: Sully Planet Manitoba-ET
(GP-83 DOM 2Y 3*)
2-03 2 365 33290 3.9 1306 3.3 1104
4th Dam: Sully Shottle May-TW
(EX-90 DOM)
2-02 3 365 34110 3.2 1095 3.3 1130
5th Dam: MS Sully Oman Muetze-ET
(EX-90 EEV)E
4-08 2 365 33860 3.4 1164 3.4 1150
6th Dam: Johnan Marshall Mint
(VG-85 VG-MS 2Y)
2-02 2 365 31030 3.1 961 3.0 941
7th Dam: Poly-Kow Durham Mincy-ET
(VG-88 VG-MS)
5-08 2 365 40100 3.0 1222 3.1 1244
LIFE 1541 124180 3.1 3880 3.3 4059
8th Dam: Poly-Pow Rudolph Mink-ET
(VG-86 VG-MS GMD DOIM)
2-00 2 365 29290 3.6 1054 3.4 987
9th Dam: Poly-Kow Lindy Mindy-ET
(VG-88 VG-MS GMD DOM)
3-08 2 365 39550 4.0 1589 3.0 1175
LIFE 2057 150290 3.9 5820 3.0 4556
10th Dam: Footprint Nick Milan
(VG-89 EEEVV GMD DOM)
5-10 2 365 34530 4.1 1430 3.3 1128
11th Dam: Footprint Mazda Command
(VG-85 GMD DOM)
3-03 2 305 30280 4.2 1270 3.2 959
12th Dam: Footprint Ned Boy Mercedes
(VG-85)
13th Dam: Footprint Cor-Vel Madonna-TW
(VG-85)



Siemers Mogul Real-Dream-ET
 Dam of Lot 21

Lot 21 Peak Real D KB 1100-ET

PEAK Genetics
 Watertown, WI 53094
 Kyle Demmer 563/451-5376
 Jon Schefers 320/260-5436
 Mike Menendez 845/598-8499

Terms: Cash unless prior arrangements are made specifically with seller and sale management is advised of these special terms in advance of the sale.

MORNINGVIEW MCC KINGBOY-ET
72044077 99% RHA TV TL TY TD
 GTPI +2524
 PTA +1459M +50F +45P 77%R 4/2015
 PTA +596NM -.01%F +.00%P 100%US
 PTA +4.7PL 2.84SCS +1.3DPR 4.5%DCE
 PTA +2.81T +2.39UDC +2.09FLC 77%R 4/2015

SIEMERS MOGUL REAL-DREAM-ET
840 3011130008 99% RHA TV TL TY TD
 77K GTPI +2540
 PTA +1108M +67F +45P 78%R 4/2015
 PTA +683NM +.09%F +.04%P
 PTA +5.4PL 2.88SCS +1.1DPR 3.7%DCE
 PTA +2.49T +1.89UDC +2.15FLC 77%R 4/2015
 • Just Fresh in March & looks incredible!

Born 1/9/2015 Reg. 840 3128043655 99%RHA
 13K GTPI +2617 / GLPI +3260 / DGV +3356
 PTA +1232M +72F +45P 73%R 4/2015
 PTA +728NM +.09%F +.03%P
 PTA +6.0PL 2.83SCS +9DPR 4.1%DCE
 PTA +2.83T +2.61UDC +2.15FLC 72%R 4/2015
 CAN GPA +1569M +95F +66P +13C +13MS +8FL (4/15)
 • All-Rounder from a great dam!!

DE-SU BKM MCCUTCHEN 1174-ET
69990138 99% RHA TV TL TY TD
 EX-92 EEEE 3-08 GTPI +2379
MORNINGVIEW SUPER MEGAN-ET
68654508 TY
 EX-91 EEVVE DOM 4-04
 2-08 2 365 33980 3.9 1318 3.2 1091

MOUNTFIELD SSI DCY MOGUL-ET
840 3006972816 TR TV TL TY TD
 GM GTPI +2532
 PTA +2.85T +2.59UDC +3.50FLC 97%R 4/2015
CLEAR-ECHO OBSERVER 2283-ET
68669883 99% RHA
 EX-91 EEVVE DOM 4-05 50K GTPI +2221
 PTA +500M +17F +24P 83%R 4/2015
 PTA +435NM +5.4PL 2.73SCS +2.6DPR 6.2%DCE
 PTA +1.73T +1.79UDC +.29FLC 82%R 4/2015
 2-02 2 365 37030 3.9 1446 3.5 1301

3rd Dam: Clear-Echo 822 Ramo 1200-ET
 (2E-94 EEEEE 2E DOM)
 4-04 3 365 39572 4.5 1782 3.2 1266
 LIFE 1532 135020 4.1 5602 3.4 4616
 • Full Sister sold for \$41,000; dam of Bookem!
4th Dam: Clear-Echo Hersh D-Rac 822
 (VG-87 VVVVV DOM)
 4-05 3 365 40830 3.1 1273 2.6 1081
 LIFE 1641 152450 3.1 4692 3.0 4630
5th Dam: Clear-Echo Decisn L-Rac 505
 (VG-86 VG-MS GMD DOM)
 5-01 3 365 39390 3.9 1528 2.9 1158
 LIFE 1849 150760 4.2 6372 3.2 4823
 Numerous Sons in A.I.
6th Dam: Clear-Echo Lily Rac 264-ET
 (GP-84 DOM)
 2-11 2 365 32980 4.3 1410 3.4 1137
 LIFE 1424 110650 4.5 5013 3.5 3860
7th Dam: Clear-Echo Jab Racer 45-ET
 (GP-82 GMD DOM)
 3-02 3 365 34120 4.0 1355 3.3 1127
8th Dam: Clear-Echo Mascot Racer-ET
 (GP-82)
 3-06 3 320 31190 4.0 1242 3.0 932
 LIFE 1553 115380 4.3 4920 3.2 3694
9th Dam: Clear-Echo Troy Frivolous
 (VG-86 GMD DOM)
 4-04 2 365 29860 4.3 1283 3.2 952
 LIFE 1490 112040 4.1 4636 3.0 3408
10th Dam: Clear-Echo Apostle Inez (EX-90)
 9-02 2 307 27450 4.0 1099 2.8 772
11th Dam: Kings-Ransom Glarus Ingrid
 (VG-87)



Both Herges

EDG Gin Money 2339-ET
Dam of Lot 22

Lot 22 Endco PB Money 18704-ET

Endeavor Holstein Genetics
1827 E 7750 S. Road
Chebanse, IL 60922
217/341-2437

Terms: Cash unless prior arrangements are made specifically with seller and sale management is advised of these special terms in advance of the sale.

VIEW-HOME POWERBALL P-ET
840 3011789392 PC TV TL TY TD
50K GTPI +2500
PTA +1113M +51F +55P 76%R 4/2015
PTA +648NM +.03%F +.08%P 100%US
PTA +4.4PL 2.94SCS +2.3DPR 4.5%DCE
PTA +1.62T +1.48UDC +.76FLC 73%R 4/2015

EDG GIN MONEY 2339-ET 72437886
77K GTPI +2409 / DGV +3317
PTA +1099M +41F +44P 74%R 4/2015
PTA +524NM +.00%F +.04%P
PTA +3.8PL 2.92SCS +1.8DPR 6.8%DCE
PTA +2.37T +2.34UDC +1.17FLC 73%R 4/2015

Born 2/5/2015 Reg. 840 3128680807 100%RHA

GTPI +2626 / GLPI +3491 / DGV +3621
PTA +1271M +68F +60P 71%R 4/2015
PTA +786NM +.07%F +.08%P

PTA +6.3PL 2.83SCS +2.0DPR 5.8%DCE
PTA +1.80T +1.77UDC +.74FLC 68%R 4/2015
CAN GPA +2078M +95F +98P +11C +12MS (4/15)

- **The #2 Polled Female in the World on the April run!**
- **Extreme Milk, Components and Health Traits!**

DA-SO-BURN MOM EARNHARDT P
68972328 TR PO TV TL TY TD
VG-86 VVV+ 2-05 GTPI +2164

PINE-TREE 2149ROBST 4846-ET
69804610
VG-86 VEV+V DOM 3-01 GTPI +2524

FARNEAR-TBR-BH CASHMONEY-ET
70354883 TV TL TY
GTPI +2195

SULLY HART GERARD147 GIN-ET
69951928
GP-81 G+PV+ 3-04 50K GTPI +2311
PTA +1746M +44F +61P 81%R 4/2015
PTA +500NM -.07%F +.03%P
PTA +2.5PL 3.04SCS +.0DPR 7.0%DCE
PTA +1.63T +1.37UDC +1.01FLC 78%R 4/2015
2-05 3 305 25000 3.3 821 3.2 789

3rd Dam: Sully Planet Manitoba-ET
(GP-83 DOM 2Y)
2-03 2 365 33290 3.9 1306 3.3 1104
4th Dam: Sully Shottle May-TW
(EX-90 DOM)
2-02 3 365 34110 3.2 1095 3.3 1130
5th Dam: MS Sully Oman Muetze-ET
(EX-90 EEVEV)
4-08 2 365 33860 3.4 1164 3.4 1150
6th Dam: Johnan Marshall Mint
(VG-85 VG-MS 2Y)
2-02 2 365 31030 3.1 961 3.0 941
7th Dam: Poly-Kow Durham Mincy-ET
(VG-88 VG-MS)
5-08 2 365 40100 3.0 1222 3.1 1244
LIFE 1541 124180 3.1 3880 3.3 4059
8th Dam: Poly-Pow Rudolph Mink-ET
(VG-86 VG-MS GMD DO1M)
2-00 2 365 29290 3.6 1054 3.4 987
9th Dam: Poly-Kow Lindy Mindy-ET
(VG-88 VG-MS GMD DOM)
3-08 2 365 39550 4.0 1589 3.0 1175
LIFE 2057 150290 3.9 5820 3.0 4556
10th Dam: Footprint Nick Milan
(VG-89 EEEVV GMD DOM)
5-10 2 365 34530 4.1 1430 3.3 1128
11th Dam: Footprint Mazda Command
(VG-85 GMD DOM)
3-03 2 305 30280 4.2 1270 3.2 959
12th Dam: VG-85
13th Dam: VG-85



Speek-NJ Uno Dance-ET
 Dam of Lot 23

Lot 23 *IHG Command Dance 9401-ET*

Innovative Holstein Genetics LLC
 clo Jeff Butler
 1827 E 7750 S. Road
 Chebanse, IL 60922
 217/341-2437

LARCREST COMMANDER-ET
58591942 99% RHA TV TL TY TD
 77K GTPI +2560
 PTA +1253M +80F +52P 77%R 4/2015
 PTA +686NM +.11%F +.05%P 100%US
 PTA +4.5PL 2.91SCS -.7DPR 6.7%DCE
 PTA +2.82T +2.46UDC +2.40FLC 76%R 4/2015

SPEEK-NJ UNO DANCE-ET 71619098
TL TD
 77K GTPI +2368
 PTA +645M +31F +25P 78%R 4/2015
 PTA +517NM +.03%F +.02%P
 PTA +5.5PL 2.75SCS +2.0DPR 6.3%DCE
 PTA +2.23T +2.28UDC +1.88FLC 77%R 4/2015
 • Due in July to Montross!

Born 2/2/2015 Reg. 840 3125944923 99%RHA
 GTPI+ 2618 / GLPI +3370 / DGV +3543
 PTA +1077M +66F +50P 74%R 4/2015
 PTA +728NM +.09%F +.06%P +6.4PL 2.91SCS +.9DPR 6.3%DCE
 PTA +2.64T +2.34UDC +2.92FLC 72%R 4/2015
 CAN GPA +1713M +78F +85P +14C +13MS +15FL (4/15)
 • *The #5 Commander in the World on the April run!*

MOUNTFIELD SSI DCY MOGUL-ET
840 3006972816 TR TV TL TY TD
 GTPI +2532
 PTA +2.85T +2.59UDC +3.50FLC 97%R 4/2015
LARCREST CALINDA-ET 70119330
99%RHA
 GTPI +2160

AMIGHETI NUMERO UNO-ET
17990915143ITA TV TL TY TD
 GM GTPI +2365 (4/15)
REGAN-ALH PLANET DELORIA-ET
66624771
 VG-86 VV++V DOM 2-08 50K GTPI +2096
 PTA +1424M +37F +53P 84%R 4/2015
 PTA +402NM +2.9PL 3.20SCS -1.3DPR 7.5%DCE
 PTA +.94T +.18UDC +1.06FLC 84%R 4/2015
 2-04 3 305 29400 4.4 1300 3.6 1049
 4-03 2 305 26890 3.8 1031 3.5 941
 Maternal Sister to Deloria:
 Regan-Alh G Destini-ET (VG-88 GMD DOM)
 2-04 2 365 33160 3.9 1288 3.7 1216

Terms: Cash unless prior arrangements are made specifically with seller and sale management is advised of these special terms in advance of the sale.

3rd Dam: A-L-H Destiny-ET
 (VG-87 VVVVVV GMD DOM)
 2-04 2 365 33200 3.8 1258 3.6 1202
 • Over 20 bulls in A.I.
4th Dam: Markwell Durham Daisy-ET
 (EX-92 EEEEE GMD DOM 6*)
 6-07 2 365 40490 4.0 1628 3.3 1338
 LIFE 1200 109000 3.8 4181 3.4 3740
 3rd Sr. 2-Yr-Old World Dairy Expo 2002
5th Dam: Markwell Luke Rapture-ET
 (4E-92 EEEEE GMD DOM)
 5-06 2 365 39400 4.2 1649 3.3 1304
 LIFE 1859 137840 3.9 5347 3.6 4964
6th Dam: Markwell Bstar E Raven-ET
 (3E-95 EX-MS GMD DOM)
 4-09 2 365 36610 4.3 1580 3.4 1255
 LIFE 2387 160020 4.1 6623 3.6 5763
 1st Dry Aged Cow Western Fall National '97
 Over 100 EX Female Descendents in this family!
 Family has 6 Proven Sons in Active A.I. and
 over 50 sires in waiting!
7th Dam: Markwell Mark Elite
 (4E-92 EX-MS GMD DOM)
 7-00 2 365 36260 3.9 1426 3.2 1013
8th Dam: Rockalli Mars Emily
 (4E-94 EX-MS GMD DOM)
 6-03 2 365 26970 4.0 1081 3.2 853
 LIFE 3113 182970 3.8 7016 3.5 6330



Beth Hedges

*Ladys-Manor Allanas Dora-ET (2E-94 EX-MS DOM)
3rd Dam of Lot 24*

Lot 24 Progenesis Capital Gain Dina

Progenesis LP
118 Side Rd 30
Mildmay Ontario Canada
N0G 2J0
519/270-3324

Terms: Cash unless prior arrangements are made specifically with seller and sale management is advised of these special terms in advance of the sale.

STANTONS CAPITAL GAIN 11696699C
99% RHA
GTPI +2424
PTA +1681M +63F +46P 78%R 4/2015
PTA +510NM +.01%F -.01%P 100%US
PTA +1.6PL 2.80SCS -1.0DPR 5.1%DCE
PTA +3.17T +2.49UDC +1.41FLC 76%R 4/2015

EDG DAHLIA MOGUL 2257-ET 72437804
77K GTPI +2598
PTA +1949M +77F +46P 77%R 4/2015
PTA +694NM +.02%F -.05%P
PTA +4.9PL 2.87SCS -1.1DPR 5.4%DCE
PTA +3.48T +2.80UDC +2.97FLC 76%R 4/2015

Born 11/19/2014 Reg. 109011028C 99%RHA
GTPI +2602 / GLPI +3348 / DGV +3487
PTA +1496M +69F +39P +4.8PL +653NM 4/15
PTA +2.87SCS +.6DPR +3.57T +3.23UDC +2.23FLC 4/15
CAN GPA +1909M +92F +60P +18C +19MS +10FL +11DS (4/15)
• **An Early Capital Gain that is the #8 PTAT in the Breed at +3.57T! She hails from the show winning Dur Chan family!!**

DE-SU BKM MCCUTCHEN 1174-ET
69990138 99% RHA TV TL TY TD
EX-92 EEEE 3-08 GTPI +2409
MS CHASSITY OBS CLAIRE-ET
141008075
VG-87-2Y CAN
1-10 3 365 43545 3.7 1625 2.9 1263
• *Already has 2 VG daughters to date*

MOUNTFIELD SSI DCY MOGUL-ET
840 3006972816 TR TV TL TY TD
GM GTPI +2532
LADYS-MANOR S DAHLIA-ET 70189447
VG-86 +V++V 3-03 50K GTPI +2276
PTA +1079M +53F +24P 81%R 4/2015
PTA +495NM +.05%F -.03%P
PTA +4.2PL 2.83SCS -.7DPR 6.4%DCE
PTA +2.44T +2.34UDC +.94FLC 79%R 4/2015
2-01 3 305 25060 3.3 834 3.0 752

3rd Dam: Ladys-Manor Allanas Dora-ET
(2E-94 EEEVE DOM)
5-08 2 365 41040 4.7 1946 3.4 1398
4th Dam: Ms Durchan Lady Allana-ET
(2E-95 EEEEE)
3-07 2 365 40850 4.4 1793 3.3 1349
All-American Sr. Milking Yrlg. 2007
1st Sr. Milking Yrlg. World Dairy Expo 2007
1st Sr. Milking Yrlg. Eastern Fall Nat'l 2007
1st & Int. Sr. Ch. Eastern Fall Nat'l Sr. 3-Yr-Old '09
5th Dam: Coldsprings Dur Chan 109-ET
(EX-95 EEEEE 2E DOM)
6-04 2 365 41850 4.3 1784 3.3 1371
LIFE 1423 130510 3.6 4695 3.3 4334
Res. All-American Aged Cow 2007
HHM All-American 5-Year-Old 2005
All-American 4-Year-Old 2004
6th Dam: C Bermaska Starbuck Chancel
(VG-89 EEVE GMD DOM)
2-07 2 365 24000 4.3 1230 3.3 944
All-American & All-Canadian Sr. 2Y 1992
All-American & All-Canadian Senior Yrlg '91
All-Canadian & Res. All-American Sr. Calf '90
7th Dam: Donaco Enhancer Cheryl
(VG-87 CAN)
8th Dam: Danaco Apache Chanda (VG-86)
9th Dam: Danaco Elevation Candace (VG-86)
10th Dam: Davis-Farm Maple Cindy
(EX-90 GMD)
11th Dam: Davis-Farm Heritage Candace
(EX-90 EEV)
12th Dam: Davis-Farm Model Lena (VG-85)
13th Dam: Maview Candace Pilot (3E-91)



S-S-I Platinn Mason 9024-ET
 Dam of Lot 25

Lot 25 Triplecrown Delta 62-ET

Triple Crown Genetics
 427 Pheasant Rd
 Jerome, ID 83338
 208/221-0904

Born 2/21/2015 Reg. 840 3128860322 100%RHA
 12K GTPI +2580

PTA +1379M +65F +45P 72%R 4/2015
 PTA +777NM +.05%F +.01%P
 PTA +8.0PL 2.65SCS +.2DPR 6.5%DCE
 PTA +2.25T +2.46UDC +1.39FLC 70%R 4/2015

• *The #2 GTPI Female on the March run!*

MR MOGUL DELTA 1427-ET 72128216
TV TL TY TD
 77K GTPI +2691
 PTA +1487M +90F +52P 77%R 4/2015
 PTA +883NM +.13%F +.03%P 100%US
 PTA +8.0PL 2.84SCS +.9DPR 5.4%DCE
 PTA +2.23T +1.91UDC +1.83FLC 77%R 4/2015

MOUNTFIELD SSI DCY MOGUL-ET
840 3006972816 TR TV TL TY TD
 GM GTPI +2532

MISS OCD ROBST DELICIOUS-ET
840 3006989479
 VG-87 +EV+V DOM 3-05 GTPI +2661
 2-05 2 305 25780 3.5 908 3.3 841

S-S-I PLATINM MASON 9024-ET
840 3012130293
 9K GTPI +2385
 PTA +1116M +52F +40P 73%R 4/2015
 PTA +591NM +.04%F +.02%P
 PTA +5.6PL 2.71SCS +1.8DPR 7.1%DCE
 PTA +1.62T +1.19UDC +1.05FLC 73%R 4/2015
 • *Due to calve in July and looks great!*

SEAGULL-BAY PLATINUM-ETS
70640250 TV TL TY TD
 VG-87 VVVV 3-00 GTPI +2406
S-S-I SHAMROCK MESA 7388-ET
840 3008328786
 VG-87 VVE+V 3-09 GTPI +2331
 PTA +1038M +58F +35P 82%R 4/2015
 PTA +588NM +5.7PL 2.77SCS +2.0DPR 7.1%DCE
 PTA +1.04T +.90UDC +.45FLC 83%R 4/2015
 1-11 2 305 25280 4.0 1022 3.3 834
Full Sister to Mesa 7388:
S-S-I Shamrock Menna 7392-ET (VG-85)
 1-11 2 365 26870 4.1 1090 3.0 810

Terms: Cash unless prior arrangements are made specifically with seller and sale management is advised of these special terms in advance of the sale.

3rd Dam: Roylane Shot Mindy 2079-ET
 (VG-86 VVVVV DOM)
 2-02 3 305 28730 4.4 1263 3.5 1018
4th Dam: Seagull-Bay Oman Mirror-ET
 (VG-86 +VVVV DOM)
 3-00 2 365 36430 4.4 1606 3.6 1304
5th Dam: Seagull-Bay Manat Mirage-ET
 (EX-90 VEVVE DOM)
 3-06 3 365 35900 3.8 1364 3.4 1229
 • Sold for \$20,000 in the Seagull Bay Dispersal
6th Dam: Lynmead Cleitus Minnow-ET
 (2E-91 EEEVV GMD DOM)
 4-10 3 365 49550 3.7 1857 3.2 1592
 7-00 3 365 47140 3.5 1637 3.1 1479
 LIFE 2626 255910 3.7 9446 3.3 8481
7th Dam: CMV Belwood Mindy-ET
 (VG-85 GMD DOM)
 4-01 2 365 36341 3.6 1305 3.4 1239
8th Dam: Briarpatch-R Misty-ET
 (VG-85 GMD DOM)
9th Dam: Rilara Mars Las Ravena
 (EX-91 GMD DOM)
 4-03 2 305 29030 4.6 1329
10th Dam: Rag Apple Locust-Grove Charm
 (VG-86 GMD DOM)
 5-02 2 26321 3.6 948



Farnear-TBR-BH Georgia-ET
Sells as Lot 26

Lot 26 *Farnear-TBR-BH Georgia-ET* *TL*TD

Innovative Holstein Genetics LLC
clo Jeff Butler
1827 E 7750 S. Road
Chebanse, IL 60922
217/341-2437

Born 11/4/2012 Reg. 71290949 99%RHA
9K GTPI +2420 / GLPI +3195 / DGV +3367
PTA +1028M +33F +37P 76%R 4/2015
PTA +489NM +4.0PL 2.87SCS +2.7DPR 5.0%DCE
PTA +2.70T +2.28UDC +2.16FLC 76%R 4/2015
CAN GPA +1672M +62F +67P +16C +1MS +10FL +10DS (4/15)
2-02 2 53 4523 5.1 231 3.2 144 (Inc)

- **Backed by 7 Generations of VG or EX dams!**
- **Fresh 1-26-15 & will go VG!**
- **Georgia has several daughters over 2500 GTPI!**

DE-SU BKM MCCUTCHEN 1174-ET
69990138 99% RHA TV TL TY TD
EX-92 EEEE 3-08 GTPI +2379
PTA +854M +42F +34P 96%R 4/2015
PTA +462NM +.04%F +.03%P 100%US
PTA +2.8PL 2.90SCS +.0DPR 4.2%DCE
PTA +2.90T +2.81UDC +2.28FLC 91%R 4/2015

B-ENTERPRISE SUPER GIGI-ET 69386235
VG-88 EEEVV DOM 4-06 GTPI +2129
PTA +1562M +15F +36P 79%R 4/2015
PTA +290NM -.15%F -.04%P
PTA +2.4PL 2.91SCS +2.2DPR 8.0%DCE
PTA +2.00T +.68UDC +1.14FLC 81%R 4/2015
2-03 2 124 13660 3.5 480 3.1 419 (Inc)

DE-SU 521 BOOKEM-ET 66636657
99% RHA TR TV TL TY TD
VG-86 VV+V 3-08 GM GTPI +2365
PTA +1386M +33F +53P 99%R 4/2015
SULLY SHOTTLE MAY-TW 138218285
EX-90 EEEEE DOM 6-01
6-07 3 365 39960 3.9 1555 3.4 1377
LIFE 1205 122510 3.5 4342 3.3 4036

CHARLESDALE SUPERSTITION-ET
62065919 TR TV TL TY TD
GM GTPI +2108
BRIGEEN OUTSIDE GIGI 131353482
EX-90 EEEVV 2E GMD DOM 6-04 GTPI +1831
5-08 2 365 60160 4.2 2522 3.1 1880
1st ME Milk & 1st ME Fat
3-07 2 365 40750 3.8 1565 3.1 1260
2-00 2 365 34280 3.9 1321 3.1 1057
LIFE 1578 167080 4.0 6600 3.2 5265

Terms: Cash unless prior arrangements are made specifically with seller and sale management is advised of these special terms in advance of the sale.

3rd Dam: Brigeen Aer Gwyneth
(2E-93 EX-MS GMD DOM)
6-05 2 365 48150 3.3 1576 2.8 1371
LIFE 2094 219870 3.3 7288 2.9 6372
4th Dam: Brigeen Integrity Gwen-ET
(VG-86 GMD)
3-07 2 365 39520 3.8 1518 2.6 1027
LIFE 1478d 122980 3.6 4368 2.7 3303
5th Dam: Roylane Leadman Glory-ET
(VG-89 GMD DOM)
3-06 2 365 36360 3.6 1127 2.9 893
6th Dam: Western-Cascade Mark Bella
(EX-91 GMD DOM)
3-06 2 365 36360 3.7 1354 3.0 1091
7th Dam: Western-Cascade Bell Glory
(2E-90 GMD DOM)
7-10 2 305 34840 3.3 1155 3.0 1037
LIFE 1525d 139210 3.6 5018 3.1 4295
8th Dam: Riceville Peachum Glory-OC
9th Dam: Echomont Citation Glory-OC
(VG-85)
5-04 2 365 27220 3.8 1050
10th Dam: Walsterway Count Glory (3E-90)
7-05 2 365 27110 4.4 1183
LIFE 2829 153424 4.6 7029
11th Dam: Walsterway Regius Gerry (EX-90)
6-04 2 365 29820 4.9 1448



Dublin-Hills Sera-ET
Unanimous All-American Spring Calf 2014
Sells as Lot 27 & Dam of Lot 27A



Dublin-Hills Shaeley-ET
All-American Winter Calf 2013
Nom. All-American Winter Yrlg 2014
Maternal Sister to Lot 27



Dublin-Hills Sasha
"4E-E93" Elite
Dam of Lot 27

Lot 27 Dublin-Hills Sera-ET

Dr. Matt Iager & Aimee Liller
 Boonsboro, MD
 301/331-2203 or meidvm@aol.com

Terms: Cash unless prior arrangements are made

BLESSING TEX BRAIDEN ET *TM
198435 E92
 PPR: -.65 87%R PTAT: +0.2 91%R (04/15)
 PTA: -.562m -.37f -.26p -.126NM\$ 91%R (GEN)
 PTA PL: +2.5 SCS: +2.87 DPR: +1.8 SCE: +5.7

DUBLIN-HILLS SASHA 911116
 12/03 **4E-E93** E94 E92 E92 E93 E93 (06/14)
 * ELITE *
 02/02 316d 2X 24060 4.5 1077 3.2 764
 03/03 312d 2X 27940 4.0 1123 3.4 955
 04/03 339d 2X 27230 3.8 1048 3.8 1024
 05/09 301d 2X 25110 4.1 1018 3.3 834
 06/09 365d 2X 32610 3.5 1146 3.5 1140
 08/06 365d 2X 37040 3.6 1335 3.4 1260
 10/00 365d 2X 29560 3.8 1130 3.5 1034
 Lifetime: 2608d 218790m 8525f 7599p
 HM All American Spring Yrlg 2003
 HM All American Spring Calf 2002
 1st Spring Yrlg Hfr Eastern National 2003
 1st Spring Hfr Calf Eastern National 2002
 2nd Spring Yrlg Hfr MD State Show 2003
 1st Spring Hfr Calf MD State Fair 2002
 1st Spring Hfr Calf MD State Show 2002

Born 3/11/2014 Reg. 68160658 Tattoo SB961

- Unanimous All-American Spring Calf 2014
- 1st Spring Calf International Swiss Show 2014

SAVAGE-LEIGH TEX ET 196774
 Not Classified
 Nom All American Jr Bull Calf 2003
 3rd Jr Bull Calf Central National 2003
MORT NOAH BOUQUET 891175
 12/06 2E-E94 E95 E93 E94 E94 E93 (07/12)
 06/01 361d 2X 41960 3.7 1540 3.2 1353 DHIR
 Lifetime: 3203d 277970m 11454f 9781p
 2X Res. Grand Champion IN State Fair '04 & '06
 2X Res. Grand Champion IN State Show '04 & '06

FOREST LAWN SIMON JETWAY ET
185301 E90
DUBLIN-HILLS EP SHANNA ET 887772
 11/11 **3E-E91** E93 E93 E92 V87 E90 (06/11)
 CERT
 03/08 305d 2X 28630 3.5 1001 3.4 967
 05/10 357d 2X 23500 4.8 1118 3.1 740
 07/00 365d 2X 22680 4.5 1021 3.5 799
 08/05 305d 2X 26010 4.5 1169 3.2 844
 11/07 349d 2X 22930 6.7 1541 3.6 825
 Lifetime: 2196D 142170M 6503F 4873P
 * 3rd Summer Yrlg Hfr MD State Show 2000

Lot 27A
Five (5) #1 Conventional
Quick Thaw Embryos
 • Eligible For Export • Sexed Semen
 Terms: Cash
SIRE: TOP ACRES WINMORE-ET
DAM: SELLS AS LOT 27

3rd Dam: Garstlyn Ss Sonnet ET OCS "2E91"
 03/03 305d 2X 26870 5.1 1358 3.6 973
 Nom All American 4 Yr Old 1997
4th Dam: Top Acres Simon Sable "3E92"
 09/01 336d 2X 31120 4.5 1411 3.8 1193
 Nom All American 4 Yr Old 1992
5th Dam: Top Acres J Sadie "2E90"
 09/00 319d 2X 30550 4.9 1493 3.8 1158
 Res All American Winter Hfr Calf 1985
6th Dam: Top Acres Elegant Style "2E90"
 07/00 365d 2X 19030 4.4 840 3.7 701
7th Dam: Kilravock Snow Storm "5E90"
 Elite - Superior Brood Cow"
 10/01 365d 2X 30210 4.1 1225 3.8 1152
 National Total Performance 1981
8th Dam: Kilravock's Midnight Snow "5E90"
 11/04 365d 2X 22050 4.2 931



Forest Lawn Anthem Busy "3E94"
 Dam of Lot 28

Lot 28 Cutting Edge HP Tan Buffy ET

Elite Dairy & Hillpoint Partners
 P.O. Box 193
 Copake, NY 12516
 518/929.1527 Ken Main
 518.755.0307 Peter Vail

Terms: Cash unless prior arrangements are made specifically with seller and sale management is advised of these special terms in advance of the sale.

PIT-CREW WONDER TANBARK ET
***TM 68122966**

Not Classified
 PPR: +12 85%R PTAT: +0.3 84%R (04/15)
 PTA: +504m +12f +15p -51NM\$ 91%R (GEN)
 PTA PL: -2.4 SCS: +3.12 DPR: -3.0 SCE: +5.0
 109 dau. av. 23988 4.1 981 3.3 799
 38 class. dau. av. FS:82.8 UDC:-0.55 FLC:-0.09

FOREST LAWN ANTHEM BUSY 917212

09/01 3E-E94 E96 E94 E92 E95 E95 (11/11)
 02/05 291d 3x 19440 3.9 766 3.4 653
 03/05 305d 2x 21440 4.2 892 3.6 766
 05/02 305d 2x 29690 4.7 1382 3.6 1080
 06/07 365d 2x 26810 4.1 1096 3.6 954
 08/07 365d 2x 33420 4.3 1440 3.9 1296
 Lifetime: 2274d 172200m 7238f 6328p
 • Complete list of show winnings at right

Born 6/1/2014 Reg. 68164578 Tatoo M744

Parent Average PPR: +3 PTAT: +0.3
 PA: +161m -1f +4p -26NM\$

- **Fantastic Summer Yearling for 2015!**
- **Maternal Sister to:**

Cutting Edge Z Buffy ET "EX90/90MS"

TOP ACRES C WONDERMENT ET *TM
196880

E90 QUALIFIED
 PPR: +87 98%R PTAT: +1.0 99%R (04/15)
All-American Jr. Yrlg. Bull 2003

MILK & HONEY PREM TIFANY ET *TM
936488

06/05 2E-E93 E93 E93 E92 E91 E93 (05/11)
 05/06 305d 2X 21550 4.0 860 3.7 797
 Lifetime: 1858D 109790M 4641F 4075P
 * *Nom All American 5-Year-Old 2010*

BLESSING TOM ANTHEM ET 194059

Not Classified

FOREST LAWN PREMIUM BIZET
869680

03/03 G+83 +80 V85 G76 V85 +84 (09/00)
 02/03 306d 3X 19190 3.5 668 3.2 613
 03/02 294d 3X 19290 3.8 731 3.0 574
 04/02 301d 3X 15440 3.6 558 3.1 478

Dam's Complete Show Records:

National Cow for All Seasons, 2009
 All American Component Merit Cow, 2010
 Reserve All American Sr. 3 Year Old, 2006
 Reserve All American 5 Year Old, 2008
 Res All American Component Merit Cow, 2009
 Nominated All American Sr. 2 Year Old, 2005
 Nom. All American Comp. Merit Cow, 2011
 Res. Int Champion, Southeast National, 2005
 Res. Int. Champion, Eastern National, 2005
 1st Sr. 3 Year Old, New York State Fair, 2006
 Res. Int. Champion, Central National, 2006
 Res. Grand Champion, NY State Fair, 2009
 Res. Grand Champion, Eastern National, 2009
 2nd Component Cow, Central National, 2009
 2nd Comp. Merit Cow, RWF, 2009
 1st Comp. Merit Cow, WDE, 2010
 Grand Champion, New York State Fair, 2011

3rd Dam: Forest Lawn Tradition Barr
 5/02 "G+84" +84 V87 V86 +80 +84 (9/97)
 2/05 365d 2x 16930 3.7 621 3.3 559
 3/08 365d 2x 19620 3.7 724 3.4 673

4th Dam: Forest Lawn Miss Babett
 6/00 "V89" E90 V87 E90 E90 V87 (9/94)
 6/01 365d 2x 25530 4.0 1014 3.5 901
 7/05 365d 2x 25010 4.3 1064 3.8 950

5th Dam: Forest Lawn Heritage Bubbles
 6/03 "V85" V V V + "Certified"
 7/03 365d 2x 26410 4.3 1148 3.7 987



Top Acres Garbro Wanda-ET
"E91/92MS"
 Maternal Sister to Lot 29



Springhill Third Wish ET
"E91/91MS"
 Maternal Sister to Lot 29



Round Hill Pre Wishful ET "2E91"
 Dam of Lot 29

Lot 29 Top Acres Garbro Winit ETV

Top Acres, Garbro & Hillpoint Partners
 c/o Wayne E. Sliker
 8409 Runkle Rd.
 St. Paris, OH 43072
 937/477.6304

Born 12/4/2014 Reg. 68166772 Tattoo: HQ 39

Parent Average PPR: +23 PTAT: +0.6
 PA: +47M +5F +2P +29NM\$

• **Awesome Winter Calf from an All-American pedigree!**

OLD MILL WDE SUPREME ET *TM 197920

Not Classified
 PPR: +37 96%R PTAT: +0.6 97%R (04/15)
 PTA: +133m +7f +5p +69NM\$ 98%R (MACE)
 PTA PL: +0.2 SCS: +2.98 DPR: +0.2 SCE: +7.6
 608 dau. av. 23755 4.0 947 3.3 781
 383 class. dau. av. FS:85.0 UDC:0.62 FLC:1.20

BRIDGE VIEW PRIMETIME *TM 191848

Not Classified
 545 dau. av. 21503 3.9 848 3.3 709
 194 class. dau. av. FS:85.4 UDC:-0.01 FLC:0.41

OLD MILL E SNICKERDOODLE OCS 883215

14/03 4E-E94 E92 E91 E92 E95 E97 (01/13)
 09/06 365d 2X 31520 4.7 1482 3.4 1070 DHIR
 06/09 365d 2X 33590 4.2 1418 3.6 1193 DHIR
 Lifetime: 3629d 261880m 12665f 9895p

* All American 8 Times 2001-2009
 * Supreme Champion WDE 2003, Res. in 2008

BETTA VUE EMORY PRELUDE ET 187668

TOP ACRES JETWAY WISH ET 899225

6/04 "2E91" E91 E91 E90 E90 E92 (1/07)
 2/07 303d 2x 15750 3.7 582 3.3 517
 5/04 365d 2x 30207 3.9 1211 3.3 1017
 HM All American Fall Heifer Calf, 2001
 1st Fall Calf and Jr. Champion, MD State Show, 2001
 1st Fall Calf, Maryland State Fair, 2001
 4th Fall Calf, Central National, 2001

• One of 10 "Excellent" Siblings

ROUND HILL PRE WISHFUL-ET 918994

6/10 "2E91" E94 V88 E91 E93 E90 (10/09)
 2/06 365d 2x 21990 4.5 984 3.5 767
 4/03 365d 2x 25840 4.7 1214 3.3 854
 All American Winter Calf, 2003
 1st Winter Calf Central National 2003
 1st Winter Calf Eastern National 2003
 2nd Winter Calf OH State Fair 2003
 1st Winter Calf OH State Show 2003
 • Sold for \$65,000 in Snapshots of Springhill
 Starmark Sale!

Terms: Cash unless prior arrangements are made specifically with seller and sale management is advised of these special terms in advance of the sale.

Maternal Sisters to Lot 29:

Top Acres Garbro Wanda ET "E91/92MS"
 HM All American 4-Year-Old 2014
 Nominated All American, 2013

Springhill Third Wish ET "E91/91MS"
 4th Aged Cow PA All-American Show 2014
 1st Aged Cow MD State Show 2014

Top Acres Garbro Willful ET "E90/90MS"

Top Acres Garbro Wanita ET "E90/90MS"

Top Acres Garbro S Wishes ET "V88"
 Reserve All American Milking Yrlg, 2013

Top Acres Garbro Wild One ET
 Nominated All American, 2013

3rd Dam: Top Acres EJ Whizzbang

16/09 "5E93" E94 E95 E93 E95 E92 "Certified"
 5/04 365d 2x 27720 6.0 1670 3.6 985
 8/00 365d 2x 28980 5.2 1505 3.5 1011
 National Total Performance Winner, 1996
 All American 1991, 1992, 1993, 1995
 7X Nominated All-American

4th Dam: My T Fine Whisper *TW

5/08 "2E" E E E E "Certified"
 4/01 365d 2x 25020 4.6 1145 3.8 947
 Hon. Mention All American 4 Year Old, 1990
 Reserve All American 5 Year Old, 1991
 Reserve All-American Aged Cow, 1992



Top Acres EJ Whizzbang "5E-E93"
Maternal Sister to the Dam of Lot 30

Lot 30 VB VB HP Supreme Worthy ET

Voegeli Swiss & Hillpoint Partners
 c/o Bryan Voegeli
 N7190 Hwy. 39-69
 Monticello, WI 53570
 608/558-4796

Born 9/11/2014 Reg. 68166811 Tattoo HW94
 Parent Average PPR: +0 PTAT: +0.3
 PA: -538m -1f -11p +32NM\$
 • **Fall Calf from the Whizzbang Family!!**

Terms: Cash unless prior arrangements are made specifically with seller and sale management is advised of these special terms in advance of the sale.

OLD MILL WDE SUPREME ET *TM 197920

Not Classified
 PPR: +37 96%R PTAT: +0.6 97%R (04/15)
 PTA: +133m +7f +5p +69NM\$ 98%R (MACE)
 PTA PL: +0.2 SCS: +2.98 DPR: +0.2 SCE: +7.6
 608 dau. av. 23755 4.0 947 3.3 781
 383 class. dau. av. FS:85.0 UDC:0.62 FLC:1.20

TOP ACRES JADE WHIMSY ET 938479

6/10 2E-E90 EEEVE (12/11)
 2/01 337d 2x 23480 4.4 1037 3.4 810
 4/11 344d 2x 24070 5.0 1202 3.5 836
 6/08 365d 2x 30450 4.7 1434 3.3 1020
 • **Full Sister to the World Famous Whizzbang "5E93"** - more information on the right.

BRIDGE VIEW PRIMETIME *TM 191848

Not Classified
OLD MILL E SNICKERDOODLE OCS 883215

14/03 4E-E94 E92 E91 E92 E95 E97 (01/13)
 06/09 365d 2x 33590 4.2 1418 3.6 1193
 Lifetime: 3629d 261880m 12665f 9895p
 * **All American 8 Times 2001-2009**
 * **Supreme Champion WDE 2003, Res. in 2008**

BRIDGE VIEW ELEGANT JADE ET 175751

E90
MY T FINE WHISPER *TW 749328
 5/08 "2E" E E E E "Certified"
 4/01 365d 2x 25020 4.6 1145 3.8 947
 5/03 365d 2x 23150 4.5 1046 3.6 832
 6/06 365d 2x 24910 4.4 1099 3.7 923
 8/00 245d 2x 21590 5.1 1104 3.7 798
 Hon. Mention All American 4 Year Old, 1990
 Res All American 5 Year Old, 1991
 Res All American Aged Cow, 1992
 Grand Champion Eastern Nat'l 1991
 Res. Grand Champ Eastern Nat'l 1990 & 1992

Maternal Sister to the Dam of Lot 30:
Top Acres EJ Whizzbang
 16/09 "5E93" E94 E95 E93 E95 E92 "Certified"
 5/04 365d 2x 27720 6.0 1670 3.6 985
 8/00 365d 2x 28980 5.2 1505 3.5 1011
 National Total Performance Winner, 1996
 All American 1991, 1992, 1993, 1995
 • **7X Nominated All-American**



Tiara Deluxe Ronda-ET (EX-94)
 Dam of Lot 31

Lot 31 *Klinedell Verbatim Ronda-ET*

*Austin Yoder &
 Matthias Swartzentruber*
 5731 St Rt 26 E
 Montezuma, GA 31063
 478/244-9063 ~ Austin

Born 9/10/2013 Reg. 118810999 Tattoo JK20 / JK20

Reserve Jr. Champion Florida State Fair 2015
Reserve Jr. Champion Georgia State Fair 2014

- Bred 12-5-14 to CRF Legal Promise, carrying an ultra sound female
- This could be your Milking Yearling!

Terms: Cash unless prior arrangements are made specifically with seller and sale management is advised of these special terms in advance of the sale.

ARETHUSA VERBATIM RESPONSE-ET
1160223076
 CDCB GPTA 96%R -1619M 0.28% -25F 1%ILE
 AJCA GPTAT 92%R 1.0 GJUI 13.7 GJPI 90%R -103

HOLLYLANE R RESPONSE-ET 660024

Sire: Master C Tops
 Dam: Franken Monarch Rosel 24R (EX 3E)
 4-07 2 305 18425 4.6 849 3.6 657

HURONIA CENTURION VERONICA 20J
10206465

EX-97
 6-08 2 365 24442 5.6 1434 3.6 955
World Champion of all Breeds!

TIARO DELUXE RONDA-ET 113822555

EX-94 7-02
 3-03 2 305 17170 6.8 1176 4.1 706
 5-09 2 305 19900 5.6 1124 3.9 767
 4-07 2 305 18420 5.4 1001 3.8 697
 2-02 2 305 11160 5.7 640 3.9 431
All-Canadian 5-Year-Old 2009
1st 5-Year-old Royal Winter Fair 2009
HHM All-American 5-Year-Old 2009
4th 4-Year-Old World Dairy Expo 2009
1st Winter Calf & Res. Jr. Champion WDE 2005

ELLIOTTS RENAISSANCE DELUXE

111177435
 GPTAT 98%R 0.2 GJUI 6.8 GJPI 96%R -169
SHF FIRST PRIZE RITA 110916703
 EX-91 6-00
 2-00 2 305 12246 5.3 644 3.6 444
 3-04 2 317 11635 5.5 643 3.9 451

3rd Dam: Expo Reatta of Ace High
 (EX-91)
 2-11 2 304 13860 5.5 765 3.8 532
4th Dam: MC Tops Rita of Heaven Hill
 2-00 2 267 9370 4.9 462 3.7 344
5th Dam: Favorite Golden Reatta
 (EX-92)
 5-03 2 305 14510 4.6 669



Elliotts Tequila Reese (EX-93)
Full Sister to Lot 32

Lot 32 Elliotts Tequila Romance

Ernie Kueffner
431 Potomac St
Boonsboro, MD 21713
301/639-2924

Born 6/21/2011 Reg. 117691191 100%RHA
EX-91 3-08
2-02 2 218 8040 5.6 451 4.0 325
• Fresh 2-1-15
• 3rd Test Milking 85lbs. 4.5%F 3.8%P

Terms: Cash unless prior arrangements are made specifically with seller and sale management is advised of these special terms in advance of the sale.

TOWER VUE PRIME TEQUILA-ET
11486452
CDCB GPTA 99%R -1706M 0.26% -35F 0%ILE
AJCA GPTAT 98%R 1.9 GJUI 28.1 GJPI 96%R -174

GIL-BAR SPARLER PRIMETIME 663520
Sire: Gil-Bar Unique Sparkler
Dam: Butterfield Whistlin Piccolo (EX-90)
8-00 2 305 18800 5.9 1101 3.9 727
PLEASANT NOOK SAMBO TEAL
10202602C
CAN EX-94
8-00 2 305 25000 6.0 1501 3.5 869

Lot 32 1/2
Elliotts Fabio Romantic

Born 2/11/2015 Reg. 840 3125141645
Mgmt #361

SIRE: AF JAMAICA FABIO
118564535

DAM: SELLS AS LOT 32

ELLIOTTS VERTIGO ROXANNE-ET
116206082
2-00 2 299 12140 4.9 591 3.6 438
3-00 2 37 2330 3.5 81 3.3 77
Dam of:
Elliotts Tequila Reese (EX-93)
Senior & Grand Champion Eastern States Expo 2014
3rd 4-yr old International Show 2014
Nominated All-American 4-yr old 2014
Member All-American Senior Best Three Females '14
Honorable Mention All-Canadian Jr 3-yr old 2013

ARETHUSA FUROR VERTIGO-ET
115016239
GPTAT 92%R 0.3 GJUI 8.8 GJPI 92%R -88
TIAR0 DELUXE RONDA-ET 113822555
EX-94 7-02
3-03 2 305 17170 6.8 1176 4.1 706
5-09 2 305 19900 5.6 1124 3.9 767
4-07 2 305 18420 5.4 1001 3.8 697
2-02 2 305 11160 5.7 640 3.9 431
All-Canadian 5-Year-Old 2009
1st 5-Year-old Royal Winter Fair 2009
HHM All-American 5-Year-Old 2009
4th 4-Year-Old World Dairy Expo 2009
1st Winter Calf & Res. Jr. Champion WDE 2005

3rd Dam: SHF First Prize Rita
(EX-91)
2-00 2 305 12246 5.3 644 3.6 444
4th Dam: Expo Reatta of Ace High
(EX-91)
2-11 2 304 13860 5.5 765 3.8 532
5th Dam: MC Tops Rita of Heaven Hill
2-00 2 267 9370 4.9 462 3.7 344
6th Dam: Favorite Golden Reatta
(EX-92)
5-03 2 305 14510 4.6 669



Garhaven Iatola Dusk (EX-90)
Sells as Lot 33

Lot 33 Garhaven Iatola Dusk

Ernie Kueffner
431 Potomac St
Boonsboro, MD 21713
301/639-2924

Born 9/2/2011 Reg. 11193529
EX-90% 3-06

1-09 2 305 14207 4.3 610 3.4 483

Res. All-Canadian Yearling in Milk 2013

- Fresh 2-26-15 & Ready to Roll!!
- 2nd test milking 96lbs. 4.2%F 4.0%P

Terms: Cash unless prior arrangements are made specifically with seller and sale management is advised of these special terms in advance of the sale.

SC GOLD DUST PARAMOUNT IATOLA-ET 112118277

CDCB GPTA 99%R -290M 0.12% 8F 22%ILE 12/2014
AJCA GPTAT 99%R 1.1 GJUI 16.2 GJPI 99%R 27

ROCK ELLA PARAMOUNT-ET 663877

Sire: Mason Boomer Sooner Berretta

Dam: Duncan Belle (EX-92)

6-00 2 305 21029 5.5 1162 4.2 888

Grand Champion WDE '91 & RAWF '92, '93

WILIAMS IMPRESIVE IDEA-ET

110119067

EX-90 2-11

3-05 2 305 20096 4.7 950 3.6 715

More Show Records for Dusk:

High HM All-American Yearling in Milk
2nd Milking Fall Yrlg. Royal Winter Fair
3rd Milking Fall Yrlg. International Show
2nd Milking Fall Yrlg. PA All-American
1st Milking Fall Yrlg. MD State Fair
2nd Fall Yearling NY Spring Show &
Reserve Junior Champion

HOLMES VIEW JADE DUSTY-ET 9015287

VG-87 4-06

7-08 2 305 16543 5.5 912 3.9 650

11-05 2 305 15815 5.4 859 3.7 579

6-04 2 304 15714 5.2 817 3.7 584

9-00 2 293 15575 5.2 813 3.7 577

5-00 2 305 14400 5.9 817 3.9 562

LIFE 9 Lact. 130524 5.5 7125 3.8 4962

GIPRAT BELLES JADE-ET 10008436

AJCA GPTAT 99%R 0.7 JUI 15.3 JPI 98%R -26

HOLMES VIEW RENAISSANCE DARLA 590503

EX-91 5E SUP 11-11

6-01 2 305 11062 4.8 531 3.6 884

8-08 2 305 17248 5.5 945 3.5 595

10-04 2 305 15015 5.2 778 3.5 520

LIFE 7 Lact. 99042 5.1 5041 3.7 3631

3rd Dam: Stanson M S C Debby 27T

(EX SUP)

9-06 2 305 12412 4.8 597 3.6 449

4th Dam: Stanson Jodys Debby 15R

(GP-84-2y)

5th Dam: Stanson Orion's Deb 24K

(VG-85)

4-08 2 305 9530 5.0 473



Random Luck K Honesty-ET (EX-95)
 Dam of Lot 34

Lot 34 Random Luck T Harper

Norman E. Nabholz
 24807 Neon Rd
 West Union, IA 52175
 563/422-3692

Terms: Cash unless prior arrangements are made specifically with seller and sale management is advised of these special terms in advance of the sale.

TOWER VUE PRIME TEQUILA-ET
11486452

CDCB GPTA 99%R -1706M 0.26% -35F 0%ILE
 AJCA GPTAT 98%R 1.9 GJUI 28.1 GJPI 96%R -174

RANDOM LUCK K HONESTY-ET 116057482
 EX-95 7-07

1-10 2 305 11520 4.8 551 3.6 413
 2-11 2 305 14970 4.7 698 3.7 556
 4-01 2 305 17690 4.6 809 3.6 644
 5-03 2 285 18520 5.1 946 3.6 943
 6-02 2 305 20940 4.7 994 3.6 758
 7-02 2 305 19550 4.9 959 3.6 711

HHM All-Breed All-American Lifetime Prod. Cow 2014
 3rd Lifetime Production cow & Best Udder at
 International Jersey Show 2014
 2nd Aged Cow & BU WI Spring Show 2013
 Grand & Supreme Champion WI State Fair 2012
 1st Sr. 3-Year-Old & BU WI State Fair 2010

Born 5/6/2012 Reg. 118183877 Tattoo: L62 / L62
 Jr. 3-Year-Old

1-11 2 290 10900 4.6 501 3.8 419
 • Fresh 4-1-15

3 Classified Maternal Sisters:

~ Random Luck C Happy (VG-87)
 1st & BU Sr. 2-Year-Old WI State Fair '12
 4-00 3 305 19730 4.1 816 3.3 657
 ~ Random Luck I Hazel (EX-90)
 4-02 2 305 15840 5.0 795 3.7 581
 ~ Random Luck R Hayley (VG-85 VG-MS)

GIL-BAR SPARLER PRIMETIME 663520

Sire: Gil-Bar Unique Sparkler
 Dam: Butterfield Whistlin Piccolo (EX-90)
 8-00 2 305 18800 5.9 1101 3.9 727

PLEASANT NOOK SAMBO TEAL
10202602C

CAN EX-94
 8-00 2 305 25000 6.0 1501 3.5 869

DOGWOOD HIL POSEIDON KENIA 664424

Sire: Greenwood Poseidon-ET
 Dam: Dogwood Hill Berretta Kate-ET (VG-81)
 5-09 2 305 17470 3.2 562 2.4 420

KYLES EMBLEM HONEY 111218826
 VG-88 5-07

5-03 2 262 9870 4.4 437 3.8 374
 6-01 2 282 11840 4.7 559 3.5 419

Full Sisters to Dam of Lot 34:
Random Luck K Honey-ET (EX-90)
 5-04 2 305 15990 5.3 846 3.7 597
Random Luck Hope (EX-93)
 8-07 3 305 22270 4.7 1044 3.7 813
 6th Milking Yearling All American '05
 Res. Inter. Champon Ohio Spring Show '06
Maternal Sisters to Dam:
Random Luck M Halleluiah (EX-93)
 6-07 2 305 25610 3.8 975 3.3 853
 HM Grand & BU Aged Cow WI State Fair '12
 6-07 2 305 25610 3.8 975 3.3 853
Kyles Chairman Harmony (EX-90)
 Dam of : Hi-Path Deluxe Honey (VG-88)
 1st Winter Yrlg & Jr. Champion WDE '05
 Deluxe Honey's daughter:
 Budjon-JK Furor Haley (EX-90)
 1st Summer Yearling WDE '07

3rd Dam: Gil-Bar Sparkler Hope
 (VG-88)
 2-02 2 305 13370 4.8 645 3.8 514
4th Dam: Gil-Bar Gustar Happy
 (VG-87)
 4-05 2 305 13400 4.5 609 4.0 538
5th Dam: Gil-Bar Keynote Harmony
 (EX-93)
6th Dam: Royal Vena Hope (EX-90)
7th Dam: Ambassador Mary Lou Vena
 (VG-84)
8th Dam: Jester Vena Mary Lou (VG-84)
9th Dam: Zero Standard Vena (VG-84)



Partee-HPDH Lyric-ET
Sells as Lot 35



Partee-HP Lilac
Maternal Sister to Lot 35

Lot 35 Partee-HPDH Lyric-ET

**Hillpoint Partners &
Ken & Kathy Elliott**
5065 N Hillpoint Rd
Cross Plains, WI 53528
608/798-1952

Born 9/5/2014 Reg. 3128168015 Tattoo HW80

• 14 All American nominations in this Family!!

Terms: Cash unless prior arrangements are made specifically with seller and sale management is advised of these special terms in advance of the sale.

GIPRAT BELLES JADE-ET 10008436
CDCB GPTA 99%R -1151M 0.22% -17F 18%ILE
AJCA GPTAT 99%R 0.7 JUI 16.0 JPI 98%R -7

VALLEYSTREAM JIS JUNO 137836

Sire: Jody's Imperial Surville
Dam: Valleystream Title June 25N (EX-92)
5-02 2 305 17050 4.9 830 3.9 670

DUNCAN BELLE 3534492

EX-92%
6-00 2 305 21029 5.5 1162 4.2 888
4-05 2 305 20417 5.2 1067 4.0 825
Grand Champion WDE '91 & RAWF '92, '93

HOMERIDGE F P LISA 2 10214424

EX-92 3-05
5-11 2 365 23411 5.2 1227 3.7 872
4-03 2 365 18011 5.5 994 4.0 723
3-01 2 338 16599 5.4 899 4.3 710
1st Jr. 3-Year-Old & BU World Dairy Expo '04
7th Jr. 2-Year-Old World Dairy Expo '03
2nd Jr. 2-Year-Old WI State Jersey Show '03
Res. All-Canadian Summer Yearling '02
2nd Summer Yrlg. WDE, All American & RAWF '02
Jr. Champion Grand Prix Jersey Show '02
• Dam of 6 EX & 8 VG daughters to date

BOVI-LACT FIRST PRIZE-ET 139417

HOMERIDGE PERIMETER LISA
CAN SUP EX 2E
8-04 2 305 11213 4.8 540 3.7 421
12-00 2 305 11979 4.6 548 3.7 442
LIFE 9 Lact. 103310 4.8 5002 3.9 4004

Sisters to Lot 35:
Partee HP Lilac
All-Canadian Jr. Yearling 2014

Partee at Budjon Lyndsay (EX-91)
4-05 2 305 18070 4.1 733 3.0 549
1st Milking Yearling WDE 2008

Partee at Budjon Lola (EX-91)

Partee at Budjon Liberty (EX-91)
3-06 2 305 19110 5.7 1089 3.7 711
HHM ABA All-American Fall Calf 2006

Partee at Budjon Loretta (VG-86)
HM ABA All-American Fall Yearling 2008

Budjon Minister Lighten Up-ET
Nominated All American Sr. 2-Year-Old 2013
1st Sr. 2-Yr-Old & HM Int. Champ RWF 2013

Partee at Budjon Last Call (EX-91)
3-07 299 18710 5.2 975 3.6 671
Champion Kingsmill Futurity 2009 WDE
ABA All-American & All American Milking Yrlg. '07

Partee At Budjon Furor Layla
(EX-90 3-01)
2-01 2 208 9692 5.2 504 3.9 377 (Inc)
3rd Jr. 2-Yr-Old IA State Fair Open Show '09

Partee At Budjon Luxury
Res. All-American Spring Calf 2007 (tie)

3rd Dam: Homeridge V R Lisa 9Z
(SUP-EX-90)
LIFE 11 Lact. 118833 4.7 5603 3.9 4613
4th Dam: Val Richelieu S Spot Lisa 1AR
(VG-85)
LIFE 11 Lact. 117696 5.5 6478 4.3 5111



Budjon-Vail Glenna (EX-91)
Dam of Lot 36



Llolyn Jude Griffen (EX-95)
2nd Dam of Lot 36

Lot 36 Minister Rachel-ET

**Jon Prokop, Greg Mortson &
 Dusty Schirm**
 858 Mill Valley Road
 Middleburg, NY 12122
 518/669-9683

Born 9/1/2014 Reg. 67280168 100%RHA

Terms: Cash unless prior arrangements are made specifically with seller and sale management is advised of these special terms in advance of the sale.

SELECT-SCOTT MINISTER-ET
101483843

CDCB G99%R -1742M 0.21% -45F .09% -46P
 GPTAT 98%R 0.4 GJUI 16.0 GJPI 97%R -141

BUDJON-VAIL SAMBO GLENNA
117101278

EX-91 3-10
 2-03 2 305 15920 4.3 684 3.5 555
 3-05 2 58 4560 3.6 162 3.1 141 (Inc)
 ABA All-American Senior 2-Year-Old in 2012
 1st Sr. 2-Year-Old All-American NAILE 2012
 5th Jersey Jug Futurity 2013

GIPRAT BELLES JADE-ET 10008436

CAN EX-92 4-06
 Sire: Valleystream J I S Juno 25R
 Dam: Duncan Belle (EX-92)
 6-00 2 305 21029 5.5 1162 4.2 888
 Grand Champion WDE '91 & RAWF '92, '93
JIF LITTLE MINNIE 3949718
 CAN EX-94 4E 9-02
 5-07 2 305 25344 4.7 1197 4.2 1082
 Reserve All-Canadian Mature Cow '07

LESTER SAMBO 658836

GPTAT 99%R 1.1 GJUI 14.6 GJPI 99%R -60
LLOLYN JUDE GRIFFEN 10211882
 EX-95 (10-0)
 5-00 2 305 27980 5.2 1456 3.5 978
 9-05 2 305 24210 5.1 1235 3.6 860
 6-11 2 305 24470 4.6 1129 3.4 826
 Nom. All-American Aged Cow 2010
 Nom. All-American Aged Cow 2008
 Unanimous All-American Aged Cow 2007
 National Grand Champion 2007
 All-American 4-Year-Old 2005
 National Grand Champion 2005
 All-American Sr. 3-Year-Old 2004

Sisters to the Dam of Lot 36:
Budjon-Vail Sultan Georgina EX-94
Griffens Cover Girl EX-93
Budjon-Vail Sultan Gucci EX-92
 5-01 2 305 21620 4.5 979 3.7 802
 1st Jr. 3 & HM Int. Champ WI Spring Show '10
Budjon-Vail Jade Gianna EX-91
 3-00 2 305 21780 5.5 1202 3.5 792
Cozz-Mar Thunder Genevieve EX-90
 3-11 2 305 19700 5.1 1000 3.7 736
Budjon-Vail Ginger Ale EX-90
 3-04 2 305 22260 4.6 1014 3.4 759
Budjon-Vail Furor Baby Girl EX-90
Budjon-Vail Jade Gardenia EX-90

3rd Dam: Lloyln Freds Gold 31B
 (EX 2E 7*)
 4-01 2 305 14892 5.2 769 3.9 878
 HM All-Canadian Sr. 2-Yr-Old 1995
 Res. All-Canadian Sr. Yrlg in Milk 1994
 Nom. All-Canadian Sr. Calf 1993
4th Dam: Lloyln Topaz Gold 31X (CAN EX)
5th Dam: Lloyln Surville Gold 18P (CAN EX)



Seagull-Bay SH Maureen-ET
Sells as Lot 37 & Dam of Lots 83 & 84

Lot 37 *Seagull-Bay SH Maureen-ET*

Triple Crown Genetics & Mitch Hockett
427 Pheasant Rd
Jerome, ID 83338
208/221-0904 ~ John
919/247-8727 ~ Mitch

Born 11/5/2012 Reg. 71618906 100%RHA

50K GTPI +2378 / GLPI +2985 / DGV +3038
PTA +538M +49F +31P 79%R 4/2015
PTA +538NM +.11%F +.05%P +4.9PL 2.76SCS +1.6DPR 5.8%DCE
PTA +2.27T +1.77UDC +1.02FLC 78%R 4/2015
CAN GPA +849M +47F +50P +12C +10MS +10FL (4/15)
2-02 3 76 7050 3.5 243 3.1 219 (Inc)
Last Test Milking 106lbs. 3.5%F 3.2%P

Terms: Cash unless prior arrangements are made specifically with seller and sale management is advised of these special terms in advance of the sale.

- **Fresh 1-19-15 & will be a high scoring 2 Year-Old! Ready to see the classifier!**
- **Dam of the #1 Main Event on the Jan. 2015 Run!**
- **Prolific Embryo producer. She was IVF'd twice this lactation:**

3/16: 37 Oocytes, 10 transfers
3/30: 26 Oocytes, 9 transfers

AMIGHETI NUMERO UNO-ET
17990915143ITA TV TL TY TD
EX-90-HUN GM GTPI +2365
PTA -399M +58F +4P 98%R 4/2015
PTA +521NM +.28%F +.06%P 77%US
PTA +4.7PL 2.55SCS +2.8DPR 5.8%DCE
PTA +2.19T +2.25UDC +1.37FLC 97%R 4/2015

AMMON-PEACHEY SHAUNA-ET
66228178
VG-87 VEV+V GMD DOM 2-04 GTPI +2196
PTA +1657M +51F +49P 88%R 4/2015
PTA +440NM -.04%F -.01%P
PTA +2.7PL 2.93SCS -1.1DPR 7.0%DCE
PTA +1.79T +7.1UDC +.18FLC 86%R 4/2015
2-01 3 365 35116 4.1 1427 3.3 1146
• *Nominated Global Cow of the Year 2013*
• *Shauna has many high GTPI & GLPI sons in A.I. including: Supersire, Headliner, Sargeant, MVP, Platinum, Diamond & Allstar. Making her one of the World's leading Genomic bull dams!*

LONG-LANG OMAN OMAN-ET
135746776 TV TL TY TD
VG-85 VVV+ 4-11 GM GTPI +2176
AMIGHETI SHOTTE AVA-ET
17990346074ITA
EX-90
2-00 3 305 28426 4.1 1171 3.5 996

ENSENADA TABOO PLANET-ET
60597003 TR TV TL TY TD
EX-90 EEV 4-11 GM GTPI +2123
PTA +1690M +43F +49P 99%R 4/2015
PINE-TREE MARTHA SHEEN-ET
62443682
VG-86 VV+VV DOM 3-04 GTPI +2033
PTA +379M +41F +20P 95%R 4/2015
PTA +247NM +.10%F +.03%P
PTA +.3PL 2.75SCS -.1DPR 6.9%DCE
PTA +1.78T +.65UDC +.94FLC 94%R 4/2015
1-11 3 365 31210 4.2 1305 3.3 1027

3rd Dam: Pine-Tree Missy Martha-ET
(VG-86 VVV+V DOM)
2-02 3 365 34730 3.6 1266 3.3 1135
• Sons in AI
4th Dam: Wesswood-HC Rudy Missy-ET
(3E-92 EEEEE GMD DOM)
4-11 3 365 40880 4.1 1665 3.4 1385
3rd OH Protein
LIFE 1262 119610 4.1 4885 3.4 4031
5th Dam: Wesswood Elton Mimi
(EX-90 EX-MS GMD DOM)
3-05 2 365 35380 3.3 1160 3.0 1054
6th Dam: Wesswood Mandingo Ivy
(VG-87)
6-05 2 365 36330 3.6 1305 3.0 1087
LIFE 144062 3.4 4934 3.1 4411
7th Dam: Wesswood Astro Matt Ester
(VG-87 GMD DOM)
8th Dam: Wesswood Bell Claudette
(VG-87 GMD DOM)



EDG Lacy Cameron Lin-ET
Sells as Lot 38



Kellercrest Manoman Lacy-ET
(VG-85, 2y)
Dam of Lot 38

Lot 38 EDG Lacy Cameron Lin-ET

*Maverick Global Genetics &
Todd Widholm
c/o Larry Johnson
500 Park Blvd Ste 815
Itasca, IL 60143
630/935-1101*

Born 11/1/2012 Reg. 72127308 100%RHA
50K GTPI +2234 / GLPI +2874 / DGV +2977
PTA +425M +39F +16P 77%R 4/2015
PTA +457NM +.08%F +.01%P
PTA +4.3PL 2.69SCS +1.0DPR 6.9%DCE
PTA +1.69T +2.07UDC +1.43FLC 76%R 4/2015
CAN GPA +1170M +64F +44P +11C +12MS (4/15)
2-03 2 31 2153 5.9 126 2.9 63 (Inc)

• **Fresh 2-17-15 & will easily go VG!**
• **Lin's Jabir son is the #2 Jabir in the World at Jetstream!**

SHEMA JEEVES CAMERON-ET
66747411 TV TL TY
GTPI +2051
PTA +128M +12F -6P 98%R 4/2015
PTA +303NM +.03%F -.03%P 96%US
PTA +4.5PL 2.50SCS +2.2DPR 8.0%DCE
PTA +1.23T +1.57UDC +1.86FLC 96%R 4/2015

KELLERCREST MANOMAN LACY-ET
69436243
VG-85 VV+V+ 2-09 50K GTPI +2164
PTA +885M +53F +44P 83%R 4/2015
PTA +460NM +.07%F +.06%P
PTA +1.9PL 2.94SCS -.3DPR 6.2%DCE
PTA +.68T +.57UDC +.66FLC 79%R 4/2015
2-06 2 305 25830 3.8 974 3.4 878
• **NO Shottle, Planet, Goldwyn, Bolton in her pedigree!!**

KED OUTSIDE JEEVES-ET 134438230
TV TL TY
GM GTPI +1907

COURTLANE-UR CHASSITY 64045606
EX-92 EEVVE DOM 4-09
4-02 2 347 39580 2.9 1155 2.5 1007
LIFE 1644 139240 3.0 4108 2.7 3756

LONG-LANG OMAN OMAN-ET
135746776 TV TL TY TD
VG-85 VVV+ 4-11 GM GTPI +2176
KELLERCREST TOYSTORY LADY
63657364 TV TL
VG-87 VV+VV DOM 3-09 50K GTPI +1924
PTA +585M +23F +25P 84%R 4/2015
PTA +264NM +1.3PL 2.88SCS -1.1DPR 7.5%DCE
PTA +.73T +.99UDC +.92FLC 84%R 4/2015
2-01 2 365 36760 3.8 1407 3.3 1205

Terms: Cash unless prior arrangements are made specifically with seller and sale management is advised of these special terms in advance of the sale.

3rd Dam: Kellercrest Luckylady-ET
(VG-88 VG-MS)
4-01 2 358 32700 4.4 1439 3.6 1166
LIFE 1429 115350 4.3 4952 3.6 4184
Full Sister to:
Kellercrest Titanic Lady (EX-92)
3-05 2 365 35652 3.5 1240 2.9 1037
• **Elegant & Buckeye sons at ABS**
4th Dam: Kellercrest Manfred Luck
(VG-87 EX-MS GMD DOM)
4-03 2 365 39300 3.9 1548 3.5 1394
LIFE 2133 184890 3.8 7104 3.6 6590
5th Dam: Kellercrest Winken Lynn
(VG-86 EX-MS GMD DOM)
5-07 2 365 30800 4.3 1324 3.4 1039
LIFE 2150 166410 4.1 6884 3.4 5581
6th Dam: Kellercrest Mark Lisa-ET
7th Dam: Con-Inv Lindsay-ET
(VG-87 EX-MS DOM)
4-03 2 365 25430 4.2 1069 3.3 846
8th Dam: Keystone Starlet Lass
(2E-91 EX-MS DOM)
9-09 2 365 26340 4.7 1234
LIFE 2977 171720 4.5 7765



Vieuxsaule Uno Daiquiri-ET
Sells as Lot 39 & Dam of Lot 40

Lot 39 *Vieuxsaule Uno Daiquiri-ET* *RC

Widholm Family Cattle
clo Todd Widhom
2897 N 300 E Rd.
Clifton, IL 60927
815/228-0591

Born 6/10/2012 Reg. 107824914C 100%RHA
GTPI +2205 / GLPI +2791 / DGV +2823
PTA +3.30T +2.49UDC +2.55FLC 74%R 4/2015
CAN GPA +16C +15MS +15FL
2-06 2 74 6302 5.1 319 3.0 191 (Inc)

Terms: Cash unless prior arrangements are made specifically with seller and sale management is advised of these special terms in advance of the sale.

- Fresh 1-5-15 & one of the nicest young cows milking at Butlerview!
- One of the highest type RC animals in the world based on Genomics!

AMIGHETI NUMERO UNO-ET
17990915143ITA TV TL TY TD
EX-90-HUN GM GTPI +2365
PTA -399M +58F +4P 98%R 4/2015
PTA +521NM +.28%F +.06%P 77%US
PTA +4.7PL 2.55SCS +2.8DPR 5.8%DCE
PTA +2.19T +2.25UDC +1.37FLC 97%R 4/2015

VIEUXSAULE DESTRY DREAMY
106337471C
EX-90 CAN GTPI +1949
PTA +496M +5F +17P 85%R 4/2015
PTA +153NM -.05%F +.01%P
PTA +1.3PL 3.05SCS -1.1DPR 7.6%DCE
PTA +2.56T +2.01UDC +1.53FLC 77%R 4/2015
2-02 2 365 32174 4.2 1362 3.4 1098
3-05 2 302 30055 4.0 1206 3.1 946
4-06 2 64 8944 4.4 408 3.2 276 (Inc)
1st Jr. 3-Yr-Old Rive-Nord Exposition 2013
2nd 4-Yr-Old Rive-Nord Exposition 2014

LONG-LANG OMAN OMAN-ET
135746776 TV TL TY TD
VG-85 VVV+ 4-11 GM GTPI +2176
AMIGHETI SHOTTE AVA-ET
17990346074ITA
EX-90
2-00 3 305 28426 4.1 1171 3.5 996

SCIENTIFIC DESTRY-ET 138122625
RC TV TL TY
VG-88 VEVV 4-04 GTPI +1922
PTA +2.05T +2.12UDC +.56FLC 99%R 4/2015
VIEUXULE BOLTON DREAM
105167246C
2-11 2 258 22109 3.5 778 3.2 703
1-11 2 308 20253 3.3 670 3.3 674
3-09 2 319 19742 3.3 659 3.1 612

3rd Dam: Vieuxsaule Allen Dragonfly
(EX-94-2E CAN 21*)
5-05 2 365 35073 3.9 1382 3.2 1116
Nom. All-Canadian 4-H Jr. 1Y 2003
Dam of 2 EX & 29 VG daughters
4th Dam: Vieuxsaule Outside Mary Sol
(EX-95-3E CAN 5*)
4-04 2 365 43792 5.4 2366 3.2 1382
LIFE 4 Lact. 204525 5.1 10426 3.2 6576
1st Sr. 2-Yr-Old Beauce 2002
5th Dam: Vieuxsaule Char Marie Soleil
(VG-85-2Y CAN)
2-01 2 305 20648 3.8 778 3.4 712
6th Dam: Vieuxsaule A Marie Michelle
(GP-83-2Y CAN)
7th Dam: Blaeugberge Tab Berty
(GP-83-2Y CAN)
8th Dam: Bly-Century Elevation Blossom
(EX-90 4*)
LIFE 5 Lact. 117637 3.8 4504 3.1 3642
9th Dam: Bly-Century Chief Bonnie (EX-90)
10th Dam: Walhowdon Transmitter M Beauty
(EX-90)
11th Dam: VG
12th Dam: VG
13th Dam: EX-90-13Y
14th Dam: VG-86



Vieuxsaule Destry Dreamy (EX-90 CAN)
 Dam of Lot 39 & 2nd Dam of Lot 40

Lot 40 WFC Doorman Delilah

Widholm Family Cattle
 c/o Todd Widhom
 2897 N 300 E Rd.
 Clifton, IL 60927
 815/228-0591

VAL-BISSON DOORMAN 107281711C
TV TL TY TD 99% RHA
 VG-87-CAN 50K GTPI +2372
 PTA +611M +45F +39P 78%R 4/2015
 PTA +488NM +.08%F +.07%P 100%US
 PTA +2.5PL 2.59SCS -.8DPR 5.2%DCE
 PTA +2.86T +2.21UDC +1.46FLC 77%R 4/2015

VIEUXSAULE UNO DAIQUIRI-ET
107824914C RC
 GTPI +2205 / GLPI +2791 / DGV +2823
 PTA +3.30T +2.49UDC +2.55FLC 74%R 4/2015
 CAN GPA +16C +15MS +15FL
 2-06 2 74 6302 5.1 319 3.0 191 (Inc)
 • Fresh 1-15 & one of the nicest young cows milking at Butlerview!
 • One of the highest type RC animals in the world based on Genomics!
 • Sells as Lot 39

Born 1/5/2015 Reg. 143195294 99%RHA
 77K GTPI +2237 / GLPI +2945 / DGV +2980
 PTA +462M +43F +31P 73%R 4/2015
 PTA +358NM +.09%F +.06%P 815/228-0591
 PTA +.8PL 2.74SCS -.25DPR 5.3%DCE
 PTA +3.21T +2.27UDC +2.44FLC 72%R 4/2015
 CAN GPA +767M +55F +49P +17C +14MS +15FL +12DS (4/15)

DE-SU BOOKEM-ET 66636657 99%RHA
TR TV TL TY TD
 VG-86 VV+V 3-08 GM GTPI +2405
VAL-BISSON SHOTTLE IMELDA-ET
106173432C
 VG-89-2Y CAN
 1-11 2 365 25531 4.2 1076 3.7 957

AMIGHETI NUMERO UNO-ET
17990915143ITA TV TL TY TD
 GM GTPI +2365 (4/15)
VIEUXSAULE DESTRY DREAMY 106337471C
 EX-90 CAN GTPI +1949
 PTA +496M +5F +17P 85%R 4/2015
 PTA +153NM -.05%F +.01%P
 PTA +1.3PL 3.05SCS -1.1DPR 7.6%DCE
 PTA +2.56T +2.01UDC +1.53FLC 77%R 4/2015
 2-02 2 365 32174 4.2 1362 3.4 1098
 3-05 2 302 30055 4.0 1206 3.1 946
 4-06 2 64 8944 4.4 408 3.2 276 (Inc)
 1st Jr. 3-Yr-Old Rive-Nord Exposition 2013
 2nd 4-Yr-Old Rive-Nord Exposition 2014

Terms: Cash unless prior arrangements are made specifically with seller and sale management is advised of these special terms in advance of the sale.

3rd Dam: Vieuxsaule Bolton Dream
 2-11 2 258 22109 3.5 778 3.2 703
4th Dam: Vieuxsaule Allen Dragonfly
 (EX-94-2E CAN 21*)
 5-05 2 365 35073 3.9 1382 3.2 1116
 Nom. All-Canadian 4-H Jr. 1Y 2003
 Dam of 2 EX & 29 VG daughters
5th Dam: Vieuxsaule Outside Mary Sol
 (EX-95-3E CAN 5*)
 4-04 2 365 43792 5.4 2366 3.2 1382
 LIFE 4 Lact. 204525 5.1 10426 3.2 6576
 1st Sr. 2-Yr-Old Beauce 2002
6th Dam: Vieuxsaule Char Marie Soleil
 (VG-85-2Y CAN)
 2-01 2 305 20648 3.8 778 3.4 712
7th Dam: Vieuxsaule A Marie Michelle
 (GP-83-2Y CAN)
8th Dam: Blaugberge Tab Berty
 (GP-83-2Y CAN)
9th Dam: Bly-Century Elevation Blossom
 (EX-90 4*)
 LIFE 5 Lact. 117637 3.8 4504 3.1 3642
10th Dam: Bly-Century Chief Bonnie (EX-90)
11th Dam: Walhowdon Transmitter M Beauty
 (EX-90)
12th Dam: VG
13th Dam: VG
14th Dam: EX-90-13Y
15th Dam: VG-86



Prestige-Gen A S Kicker-ET
Sells as Lot 41 & Dam of Lot 42

Lot 41 *P*restige-Gen A S Kicker-ET

Miles Price & Ken & Chris Hoeing
3143 N 1780 East Rd
Martinton, IL 60951
765/618-5479 ~ Joe Price

GOLDEN-OAKS ST ALEXANDER-ET
61133837 TR TV TL TY TD
EX-94 EEEE 8-02 GTPI +1758
PTA +129M +52F +1P 99%R 4/2015
PTA +143NM +.17%F -.01%P 54%US
PTA -.2PL 3.06SCS -2.9DPR 9.2%DCE
PTA +1.07T +.46UDC +.91FLC 99%R 4/2015

BVK ATWOOD ALEX-ET 70476954
VG-89 EE+VV 3-02 GTPI +1739
PTA +3.24T +2.25UDC +1.99FLC 79%R 4/2015
2-02 2 305 24830 5.1 1262 3.5 864
• Former Top 10 PTAT Cow in the USA!

Born 3/1/2013 Reg. 142430125 100%RHA
2-00 2 19 1548 4.3 67 2.9 45 (Inc)
• Sells Fresh 3-1-15
Nom. Jr. All-American Spring Calf 2013
• Big Time Jr. 2-Year-Old for 2015!

COMESTAR STORMATIC-ET 6947936 TV TL
EX CAN GM GTPI +1459
NEU-WAY PATRON ALLIE-ET 17216847
CV TM
VG-87 VE+VV GMD DOM 2-08
1-11 2 365 35440 3.9 1398 3.3 1168

MAPLE-DOWNS-I G W ATWOOD-ET
8956379C TR TV TL TY TD
EX-90 EE+V 4-06 GTPI +1961
MS KINGSTEAD CHIEF ADEEN-ET
17302711 BL
EX-94 EEEEE 2E DOM 6-07 7*
3-05 2 310 30180 4.0 1209 3.6 1077
6-04 2 365 28820 4.1 1191 3.5 1013
4-05 2 324 24250 3.8 933 3.7 892
LIFE 1382 100760 4.0 4010 3.6 3649

- 2X Member All-American Produce
- Nom. All-American Jr. 3-Year-Old & 4-Year-Old
- Dam of 27 VG & 24 EX Offspring
- Adeen's Shottle daughter Sold for \$39,000 in the 2009 International Intrigue Sale
- Adeen's 1st Choice by Atwood Sold for \$21,500 (that choice turned out to be Arianna!)

Terms: Cash unless prior arrangements are made specifically with seller and sale management is advised of these special terms in advance of the sale.

• Pictured above just 10 days fresh!

Full Sisters to the Dam of Lot 41:
BVK Atwood Abrianna-ET (EX-92)
2-02 2 305 21047 4.0 835 3.3 690
Res. All-American Jr. 3-Year-Old 2013
2nd Jr. 3-Year-Old World Dairy Expo 2013

BVK Atwood Arianna-ET
(EX-92)

2-02 2 365 26770 4.5 1217 3.5 933
1st Jr. 3-Yr-Old New York Spring 2013
2nd Jr. 3-Yr-Old Mid-West Spring 2013
Unanimous All-American &
All-Canadian Jr. 2 Year-Old 2012

BVK Atwood Andrea (EX-92)
3rd Jr. 3-Yr-Old WDE 2013
HM All-American Jr. 3-Year-Old

3rd Dam: C Aitkenbrae Starbuck Ada
(2E-94 EEEEE DOM 4*)
2-05 2 362 25000 3.6 908 3.4 845
LIFE 137740 3.4 4747 3.2 4389
All-American Produce of Dam 2000 & 2001
All-American Sr. 3-Year-Old 1990
Res. All-Time All-American 3-Year-Old 2003
1st 3-Yr-Old & Grand Champ Eastern Nat'l '90



Prestige-Gen A S Kicker-ET
Sells as Lot 41 & Dam of Lot 42



BVK Atwood Alex-ET (VG-89)
Dam of Lot 41 & 2nd Dam of Lot 42

Lot 42 Barbwire Female Pending

Miles Price
3143 N 17800 East Rd
Martinton, IL 60951
765/618-5479 ~ Joe Price

Born 3/1/2015 Reg. Pending 100%RHA

Terms: Cash unless prior arrangements are made specifically with seller and sale management is advised of these special terms in advance of the sale.

• **Red Carrier backed by the incredible Adeen Family!**

HYLITE BARBWIRE-RED-ET
9748330C TV TL TY TD
 VG-87 VE+V 4-10 GTPI +1554
 PTA -920M -18F -19P 97%R 4/2015
 PTA -183NM +.06%F +.04%P 90%US
 PTA -1.1PL 2.89SCS -8DPR 10.5%DCE
 PTA +1.80T +1.09UDC +1.88FLC 96%R 4/2015

DESLACS SHAQUILLE-ET 103512991C
RC TV TL TY
 GP-82-4Y CAN GTPI +1519
RAINYRIDGE TALENT BARBARA
7543170C RC
 EX-95 EEEEE 5-09 7*
 3-04 2 365 34465 3.6 1257 3.3 1133
All-American 5-Year-Old 2010

PRESTIGE-GEN A S KICKER-ET 142430125
 2-00 2 19 1548 4.3 67 2.9 45 (Inc)
 • **Sells as Lot 41**
Nominated Jr. All-American Spring Calf 2013

Full Sisters to the 2nd dam, Atwood Alex:
 ~BVK Atwood Abrianna-ET (EX-92)
 2-02 2 305 21047 4.0 835 3.3 690
Res. All-American Jr. 3-Year-Old 2013
 2nd Jr. 3-Year-Old World Dairy Expo 2013
 ~BVK Atwood Arianna-ET (EX-92)
1st Jr. 3-Yr-Old New York Spring 2013
Unanimous All-American & All-Canadian Jr. 2 Yr-Old '12
 ~BVK Atwood Andrea (EX-92)
HM All-American Jr. 3-Year-Old 2013

GOLDEN-OAKS ST ALEXANDER-ET
61133837 TR TV TL TY TD
 EX-94 EEEE 8-02 GTPI +1758
 PTA +1.07T +.46UDC +.91FLC 99%R 4/2015
BVK ATWOOD ALEX-ET 70476954
 VG-89 EE+VV 3-02 GTPI +1739
 PTA +3.24T +2.25UDC +1.99FLC 79%R 4/2015
 2-02 2 305 24830 5.1 1262 3.5 864
 • **Former Top 10 PTAT Cow in the USA!**

3rd Dam: MS Kingstead Chief Adeen-ET
 (2E-94 EEEEE DOM 7*)
 3-05 2 310 30180 4.0 1209 3.6 1077
 LIFE 1382 100760 4.0 4010 3.6 3649
 2 Nominated All-American
 2 Member of All-American Produce
 Queen of the Breed Finalist!
4th Dam: C Aitkenbrae Starbuck Ada
 (2E-94 EEEEE DOM 4*)
 2-05 2 362 25000 3.6 908 3.4 845
 LIFE 137740 3.4 4747 3.2 4389
 All-American Produce of Dam 2000 & 2001
 All-American Sr. 3-Year-Old 1990
 Res. All-Time All-American 3-Year-Old 2003
 1st 3-Yr-Old & Grand Champ Eastern Nat'l '90



Rainyridge Destiny Bianca-ET
(VG-87 VG-MS 2y)
 Dam of Lot 43



Rainyridge Talent Barbara
(EX-95 EEEEE)
 2nd Dam of Lot 43

Lot 43 STJ-G Atwood Bethany-ET *RC*TL*TD

St. Jacobs ABC, Inc.
 c/o Tim Abbott
 2593 East Sheldon Road
 Enosburg, VT 05450
 802/527-9683

Born 3/5/2014 Reg. 840 3123600779 100%RHA
 13K GTPI +1841
 PTA +3.31T +2.30UDC +2.09FLC 76%R 4/2015

Terms: Cash unless prior arrangements are made specifically with seller and sale management is advised of these special terms in advance of the sale.

MAPLE-DOWNS-I G W ATWOOD-ET
8956379C TR TV TL TY TD
 EX-90 EE+V 4-06 GTPI +1961
 PTA -79M +31F +2P 99%R 4/2015
 PTA +104NM +.13%F +.02%P 60%US
 PTA +.2PL 3.05SCS -2.6DPR 9.9%DCE
 PTA +3.82T +2.67UDC +3.02FLC 99%R 4/2015

BRAEDALE GOLDWYN 10705608C
TY TV TL
 GP-84-8Y CAN Extra GM GTPI +1888
 PTA +1.81T +1.50UDC +1.55FLC 99%R 4/2015
MD-DELIGHT DURHAM ATLEE-ET
131704103
 EX-92 EEEEE GMD DOM 4-06 GTPI +1734
 3-11 2 365 38290 5.5 2091 3.3 1249
 All-American Sr. 3-Year-Old 2005

Maternal Sisters to Bethany:
MM-T Pockets Epic Brandy-ET (VG-86)
 GTPI +2183
 #15 Red or *RC GTPI Cow (4/15)
MM-T Pockets Epic Bess-ET
 (VG-85-2y CAN)
MM-T Pockets Epic Bee-ET
 (VG-85-2y CAN)

RAINYRIDGE DESTINY BIANCA-ET
11060177C RC
 VG-87 EVV+V 2-07 GTPI +1790
 PTA +2.34T +1.85UDC +1.02FLC 80%R 4/2015
 2-01 2 365 23590 4.2 908 3.5 766
 • Sold for \$41,000
 • 1 EX & 8 VG Sisters to date

SCIENTIFIC DESTROY-ET 138122625
RC TV TL TY
 VG-88 VEVV 4-04 GTPI +1922
 PTA +2.05T +2.12UDC +.56FLC 99%R 4/2015
RAINYRIDGE TALENT BARBARA
7543170C RC
 EX-95 EEEEE 5-09 7*
 3-04 2 365 34465 3.6 1257 3.3 1133
 LIFE 1266 104815 3.9 4064 3.1 3259
 Unanimous All-American 5-Year-Old 2010
 Unanimous All-Canadian 5-Year-Old 2010
 Nom. All-American Jr. 3-Year-Old 2008
 Nom. All-Canadian Jr. 3-Year-Old 2008

3rd Dam: RF Outside Breeze-ET
 (2E-95 EEEEE 2*)
 4-02 2 334 31920 4.7 1488 3.3 1052
 LIFE 1896 165379 4.6 7560 3.4 5659
 Sr. & Grand Southern Spring National '11
 1st 125,000 Southern Spring National '11
 Nom. All-West 5-Year-Old 2008
4th Dam: Rayverley Briana Milan-ET
 (EX 2E CAN 6*)
 6-03 2 365 27075 3.4 928 3.2 862
5th Dam: Rainyridge Tony Beauty
 (EX 5E CAN 9*)
 LIFE 199868 3.3 6592 3.2 6455
 All-Canadian Mature Cow: '92, '93, 95 & '99
 All-American Aged Cow: '92, '95 & '99
 Grand Champion RAWF '93
 Grand Champion WDE '99
 Res. Grand RAWF '95 & '99
 Nom. All-Canadian Mature Cow 1991



St-Jacob Bring It On
Sells as Lot 44



MM-T Pockets Epic Beyond-ET
(VG-87 VG-MS 2y)
Dam of Lot 44

Lot 44 *St-Jacob Bring It On-Red* *TL*TD

Norman E. Nabholz
24807 Neon Rd
West Union, IA 52175
563/422-3692

Born 9/2/2014 Reg. 73772085 100%RHA
13K GTPI +1836
PTA +2.37T +1.95UDC +1.42FLC 72%R 4/2015

Terms: Cash unless prior arrangements are made specifically with seller and sale management is advised of these special terms in advance of the sale.

BLK FOREST RMH LICORICE-RED-ET
11255412C TL

GTPI +1555
PTA -252M -27F -3P 78%R 4/2015
PTA -88NM -.07%F +.02%P 100%US
PTA +.5PL 3.32SCS +.0DPR 8.9%DCE
PTA +.92T +1.11UDC +.47FLC 76%R 4/2015

MM-T POCKETS EPIC BEYOND-ET
70948170 RC

VG-87 VVVVV 2-04 GTPI +2026
PTA +100M +23F +10P 78%R 4/2015
PTA +248NM +.07%F +.03%P
PTA +2.7PL 3.06SCS +.2DPR 8.3%DCE
PTA +2.12T +2.07UDC +1.68FLC 79%R 4/2015
1-09 2 161 9913 4.1 408 3.0 287 (Inc)

LYSTEL STARFIRE-ET 721650C RC TV TL

GTPI +1570
ROCKYMOUNTAIN TALENT
LICORICE-ET RC 7990215C
EX-95 EEEEE 5-09 2* GTPI +1704
3-10 2 323 34771 4.0 1384 3.4 1173
2-03 2 318 24559 3.3 811 3.3 818
All-American 4-Year-Old 2011
All-Canadian Sr. 3-Year-Old 2010
Res. All-American Sr. 3-Year-Old 2010

GENERATIONS EPIC-ET 11104016C
TV TL TY TD

EX-92 CAN GM GTPI +2247
PTA +1.73T +1.64UDC +1.93FLC 98%R 4/2015

RAINYRIDGE DESTINY BIANCA-ET
11060177C RC

VG-87 EVV+V 2-07 GTPI +1790
2-01 2 365 23590 4.2 908 3.5 766

- Sold for \$41,000
- 1 EX & 8 VG Sisters to date

3rd Dam: Rainyridge Talent Barbara *RC
(EX-95 EEEEE 5-09 7*)

3-04 2 365 34465 3.6 1257 3.1 1068
LIFE 1266 104815 3.9 4064 3.1 3259
Unanimous All-American 5-Year-Old 2010
Unanimous All-Canadian 5-Year-Old 2010
Nom. All-American Jr. 3-Year-Old 2008
Nom. All-Canadian Jr. 3-Year-Old 2008

4th Dam: RF Outside Breeze-ET
(2E-95 EEEEE 2*)

4-02 2 334 31920 4.7 1488 3.3 1052
LIFE 1896 165379 4.6 7560 3.4 5659
Sr. & Grand Southern Spring National '11
1st 125,000 Southern Spring National '11
Nom. All-West 5-Year-Old 2008

5th Dam: Rayverley Briana Milan-ET
(EX 2E CAN 6*)

6-03 2 365 27075 3.4 928 3.2 862

6th Dam: Rainyridge Tony Beauty
(EX 5E CAN 9*)

LIFE 199868 3.3 6592 3.2 6455
All-Canadian Mature Cow: '92, '93, '95 & '99
All-American Aged Cow: '92, '95 & '99
Grand Champion RAWF '93
Grand Champion WDE '99
Res. Grand RAWF '95 & '99
Nom. All-Canadian Mature Cow 1991



Butlerview Atw Ariel-ET
Sells as Lot 45



Micheret Alexandra Sid
(EX-92 EX-MS)
Dam of Lot 45

Lot 45 Butlerview Atw Ariel-ET

Jeff Butler
1827 E 7750 S. Road
Chebanse, IL 60922
217/341-2437

Born 9/4/2014 Reg. 840 3125914652 100%RHA

- Fancy Atwood Fall Calf for 2015 Show Season!
- Potential 8th Generation VG or EX!

Terms: Cash unless prior arrangements are made specifically with seller and sale management is advised of these special terms in advance of the sale.

Maternal Sister to Atw Ariel:

MAPLE-DOWNS-I G W ATWOOD-ET
8956379C TR TV TL TY TD
EX-90 EE+V 4-06 GTPI +1961
PTA -79M +31F +2P 99%R 4/2015
PTA +104NM +.13%F +.02%P 60%US
PTA +.2PL 3.05SCS -2.6DPR 9.9%DCE
PTA +3.82T +2.67UDC +3.02FLC 99%R 4/2015

BRAEDALE GOLDWYN 10705608C
TY TV TL
GP-84-8Y CAN Extra GM GTPI +1888
PTA +1.81T +1.50UDC +1.55FLC 99%R 4/2015
MD-DELIGHT DURHAM ATLEE-ET
131704103
EX-92 EEEEE GMD DOM 4-06 GTPI +1734
3-11 2 365 38290 3.4 1318 3.2 1249
All-American Sr. 3-Year-Old 2005

Micheret Amazone Windbrook
(VG-88-3y, CAN)
2-03 2 342 27829 4.0 1122 3.3 908
Nominated All-Quebec Sr. 2-Year-Old 2014

MICHERET ALEXANDRA SID
104826161C
EX-92 EEEVE 5-00
4-06 2 305 33510 4.5 1496 3.2 1088
2-04 2 365 27319 3.8 1042 3.3 892
6-07 2 250 23626 3.6 840 3.4 815 (Inc)
All-Canadian Sr. 2-Year-Old 2010
All-American Sr. 2-Year-Old 2010
All-Quebec Sr. 2-Year-Old 2010
1st Sr.2-Yr-Old Royal Winter Fair 2010
1st Sr.2-Yr-Old QC International 2010
5th 4-Year-Old World Dairy Expo 2012
2nd 5-Year-Old Midwest Spring Nat'l 2013
• Dam of 8 VG-CAN daughters to date

PINE-TREE SID-ET 62175895 TY
VG-86-2Y CAN ST GTPI +1658
MICHERET ALEXIA LYSTER
101146860C
EX-90-3E CAN 2*
6-04 2 365 39204 3.4 1318 3.2 1241
5-02 2 346 37740 3.5 1324 3.2 1221
3-04 2 365 37800 3.4 1294 3.2 1223
7-08 2 365 37694 3.4 1283 3.1 1166
2-01 2 365 29063 3.5 1014 3.4 976
9-09 2 365 38483 3.5 1360 3.1 1210
LIFE 7 Lact. 308063 3.5 10908 3.2 10007

3rd Dam: Micheret Arleen James
(VG-85-2Y CAN)
3-05 2 365 32225 2.8 902 3.4 1082
4th Dam: Micheret Astral Supersire
(VG-88-4Y CAN)
4-07 2 365 30446 3.3 999 3.1 957
LIFE 6 Lact. 175230 3.4 5902 3.2 5560
5th Dam: Micheret Lastar-ET
(VG-88-4Y CAN)
4-04 2 348 29198 3.5 1021 3.2 928
LIFE 7 Lact. 195034 3.5 6766 3.2 6246
6th Dam: Chacook Louise Christopher
(VG-86-3Y CAN 14*)
5-01 2 365 29786 3.6 1071 3.0 902
Jr. Champion Ayer's Cliff 1982
7th Dam: Chacook Elevation Louise
(VG-85-3Y CAN 3*)
4-08 2 365 29506 3.1 917
LIFE 9 Lact. 210103 3.2 6823



Golden-Oaks Lexor Frieze-ET
Sells as Lot 46



Harvue Roy Frosty (3E-97 GMD)
2nd Dam of Lot 46



Lot 46 Golden-Oaks Lexor Frieze-ET *TL*TD

Norman E. Nabholz
24807 Neon Rd
West Union, IA 52175
563/422-3692

Born 3/9/2013 Reg. 72179241 100%RHA
9K GTPI +1866
PTA +395M +55F +22P 75%R 4/2015
PTA +137NM +.15%F +.04%P
PTA -3.5PL 3.03SCS -2.7DPR 6.9%DCE
PTA +1.68T +.98UDC +.36FLC 75%R 4/2015
• Fresh 3-8-15

Terms: Cash unless prior arrangements are made specifically with seller and sale management is advised of these special terms in advance of the sale.

GENERATIONS LEXOR-ET
11098658C TV TL
VG-85-1Y CAN GTPI +2108
PTA +406M +53F +37P 94%R 4/2015
PTA +350NM +.14%F +.09%P 26%US
PTA -.7PL 2.95SCS -.3DPR 5.2%DCE
PTA +1.12T +.47UDC +1.01FLC 89%R 4/2015

LONG-LANG OMAN OMAN-ET
135746776 TV TL TY TD
VG-85 VVV+ 4-11 GM GTPI +2176
COMESTAR GOLDWYN LILAC-ETS
103455285C
VG-89-5Y CAN 14*
4-06 2 365 50606 4.6 2308 3.4 1739
LIFE 1044 106756 4.6 4863 3.7 3985

Frosty's Show Records:
All-American Aged Cow 2010 & All-World '10
Supreme Champion World Dairy Expo '10
1st Aged Cow & Grand Int'l Holstein Show '10
Unanimous All-American 5-Year-Old '09
Unanimous All-Canadian 5-Year-Old '09
Supreme Champion World Dairy Expo '09
1st 5Y, Sr. & Grand Champion WDE '09
1st 5Y, Res. Sr. & Res. Grand Champion RAWF '09
1st 3Y, Inter. Champion & Res. Grand WDE '07
All-American Sr. 3-Year-Old 2007
Nom. All-American Sr. 2-Year-Old 2006

DUCKETT-SA A FORTUNE-ET
70292623
EX-91 EEEVE 4-03 GTPI +1777
PTA +1.39T +.81UDC +.56FLC 73%R 4/2015
2-06 3 365 30040 4.4 1314 3.5 1058

GOLDEN-OAKS ST ALEXANDER-ET
61133837 TR TV TL TY TD
EX-94 EEEE 8-02 GTPI +1758
HARVUE ROY FROSTY 52378753
EX-97 EEEEE 3E GMD 9-05
5-07 2 365 44710 5.0 2222 3.0 1332
6-08 2 365 40600 5.3 2154 3.1 1247
8-05 2 365 41280 4.8 2001 3.0 1251
2-03 2 365 24750 4.2 1043 3.3 815
3-10 2 365 37496 4.5 1679 3.1 1174
LIFE 2285 217250 4.8 10507 3.2 6856

3rd Dam: Harvue Sam Heidi
(3E-93 EEEEE DOM)
5-07 2 365 34700 4.6 1586 3.0 1050
LIFE 2480 183870 4.5 8335 3.2 5964
4th Dam: Harvue Skybuck Harmony
(VG-88)
2-00 263 17520 4.4 774 3.4 600
5th Dam: Harvue Melvin Hallie
(VG-86 5Y)
6th Dam: Harvue Bell Harrison
(VG-86 6Y)
7th Dam: Harvue Libido Harrison
(VG-87 5Y)



Liddleholme Roxy Franky
Sells as Lot 47

Lot 47 *Liddleholme Roxy Franky*

Norman E. Nabholz
24807 Neon Rd
West Union, IA 52175
563/422-3692

Terms: Cash unless prior arrangements are made specifically with seller and sale management is advised of these special terms in advance of the sale.

Born 9/4/2012 Reg. 71077641 100%RHA

• Fresh 2-15-15

4th Fall Yearling Mideast Fall National 2014

• Potential 9th Generation Excellent!

• Full Sister to Franky:

Liddleholme Roxstar (VG-85)

Nom. Jr. All-American Fall Yearling 2013

Nom. Jr. All-American Fall Calf 2012

CRACKHOLM FEVER-ET 103631566
TY TD

EX-93 CAN GTPI +1966
PTA -110M +29F -1P 99%R 4/2015
PTA +249NM +.12%F +.01%P 9%US
PTA +2.6PL 2.75SCS +3DPR 5.7%DCE
PTA +1.31T +1.01UDC +.90FLC 99%R 4/2015

RIDGEDALE ASPEN ROXELLE-ET
65662949

EX-92 EEEEE 2E 6-08
3-04 2 323 18670 3.8 706 3.2 595
4-04 2 284 15360 4.0 617 3.4 515
2-05 2 260 15660 3.9 607 3.2 507
5-04 2 292 14680 3.9 575 3.2 5477

BRAEDALE GOLDWYN 10705608C
TY TV TL

GP-84-8Y CAN Extra GM GTPI +1888
PTA +1.81T +1.50UDC +1.55FLC 99%R 4/2015

CRACKHOLM EMORY FASHION
100385034C

EX-92 CAN 13*
7-00 2 327 35628 4.2 1481 2.9 1036

EK-OSEEANA ASPEN-ET 129854100
TV TL

GTPI +1248

MS RIDGEDALE ROLANDA-ET
137462104

EX-91 EEEVE 4-01
2-03 2 365 21480 3.8 807 3.1 667

3rd Dam: Miss Ridgedale Rhonda-ET
(2E-92 EEEEE)

4-00 2 365 28730 4.0 1142 3.4 964

• Sold for \$40,000 in Ridgedale Sale

4th Dam: Hanover-Hill-R Rhonda-TW
(4E-94 EEEEE GMD DOM)

6-02 3 365 38820 4.0 1562 3.1 1215
LIFE 2823 196650 4.3 8448 3.4 6589

• 4 Excellent daughters to 93pts.

5th Dam: C Hanoverhill Star Roxy-ET
(2E-92 EEEE GMD DOM)

4-05 3 365 31780 4.4 1394 3.3 1054

2-06 3 365 25925 4.6 1198 3.4 891

Nom. All-American Sr. Calf 1987

Nom. All-American Sr. Yearling 1988

4 EX-94 Offspring

6th Dam: Mil-R-Mor Roxette

(EX-90 GMD DOM 30*)

7-01 2 365 24530 4.7 1153

LIFE 2150 121417 4.7 5725

21 EX Progeny • Canada's 1st 30* Brood Cow

7th Dam: C Glenridge Citation Roxy

(4E-97 EX-MS GMD)

5-06 2 365 21308 5.1 1086

2X Queen of the Breed!

All-Time All-American Produce

16 EX dtrs. - over 100 EX descendants in the Roxy Family!

8th Dam: EX-90 GMD 6*

LIFE 218636 3.9 8581

3X All-American Produce of Dam

9th Dam: VG-85 5* Brood Cow - 249,580LT



Elmbridge Absolute Rhonda-Red-ET (VG-85-2Y CAN)
Sells as Lot 48

Lot 48 Elmbridge Absolute Rhonda-Red-ET

Mike Deaver & Tom DeGroot
456 Craig Rd.
Edgerton, WI 53534
608/207-0344

Born 7/3/2011 Reg. 11344241C 100%RHA
VG-85-2Y CAN
2-03 2 325 19010 4.5 853 3.5 666
Last test milking 122lbs. 6.3%F 82SCC
• Fresh 2-5-15

Terms: Cash unless prior arrangements are made specifically with seller and sale management is advised of these special terms in advance of the sale.

• **Awesome Red 4-Year-Old!!**

APPLES ABSOLUTE-RED-ET
139358472 CV TL TY TD
EX-94 EEVE 5-08 ST GTPI +1554
PTA -1703M +4F -13P 98%R 4/2015
PTA -193NM +.27%F +.15%P 61%US
PTA -2.3PL 3.42SCS -3.5DPR 11.3%DCE
PTA +2.87T +2.90UDC +2.17FLC 98%R 4/2015

LADINO PARK TALENT-IMP-ET
930377AUS RC TV TL
EX-90-6Y AUS ST GTPI +1374
PTA +1.10T +1.27UDC +.27FLC 99%R 4/2015
KHW REGIMENT APPLE-RED-ET
135511521 CV
EX-96 EEEEE 3E DOM 9-06
4-01 2 365 35750 4.7 1682 3.7 1314
LIFE 1972 158680 4.8 7683 3.8 6034
2013 HI Red Impact Cow of the Year

Maternal sisters to Rhonda:

Elmbridge Cmdn Red Ridinghood
(VG-88-3y CAN)
4-05 3 319 32511 3.5 1127 2.9 930

Elmbridge SS Rhubarb
(VG-85-2y CAN)
4-02 2 365 34253 4.0 1380 3.1 1065

CITYVIEW RED RYDER 8885288C
VG-85-3Y CAN 1*
3-05 2 340 22696 4.1 922 3.4 776
4-09 2 250 22315 4.0 895 3.2 714
2-06 2 322 19120 3.7 701 3.5 664

CARROUSEL REGIMENT-RED-ET
128891296 TV TL
CAN VG-85-3Y GTPI +1286
CITYVIEW ELEGANT MISS 10658725C
GP-82-2Y CAN
2-00 3 304 23303 3.7 853 3.1 723
3-01 3 359 32068 3.4 1091 3.2 1014
4-09 3 317 34026 3.5 1179 3.0 1036
LIFE 4 Lact. 101257 3.5 3512 3.1 3111

3rd Dam: Cityview Raider Milly
(VG-85-4Y)
6-08 3 365 31651 4.4 1387 3.4 1067
LIFE 6 Lact. 157838 4.4 6885 3.4 5309

4th Dam: Cityview Maxi Molly-Red
(VG-88-6Y CAN 14*)
9-01 3 365 27412 4.2 1160 3.4 939
LIFE 6 Lact. 173083 3.7 6420 3.3 5699



Kamps-Hollow Andyrae-Red-ET
Sells as Lot 49

Lot 49 *Kamps-Hollow Andyrae-Red-ET* *TL*TD

Connor K. Erbsen
10974 Benson Rd
Lanark, IL 61046-8898
815/493-6445

Born 1/4/2013 Reg. 142236299 100%RHA
9K GTPI +2056

PTA -937M +32F +2P 73%R 4/2015

PTA +205NM +.26%F +.12%P

PTA +.8PL 3.01SCS +2.1DPR 7.7%DCE

PTA +2.36T +1.77UDC +2.47FLC 72%R 4/2015

• Due 5-11-15 to Sandy-Valley Crown-P-Red-ET 71181706

MR APPLES ARMANI-ET 68571374

RC TV TL TY TD

VG-87 VVEV 3-08 GTPI +2128

PTA -1055M +46F +4P 79%R 4/2015

PTA +311NM +.32%F +.14%P 100%US

PTA +2.0PL 2.88SCS +.7DPR 6.1%DCE

PTA +2.35T +2.12UDC +2.31FLC 79%R 4/2015

KAMPS-HOLLOW ANTHEM-ET

139722770 RC

EX-92 EEEVE 2E 6-02 GTPI +1862

PTA +1.28T +.78UDC +1.33FLC 79%R 4/2015

3-10 2 365 43830 4.5 1994 3.2 1410

2-02 2 365 32410 4.1 1341 3.4 1102

LIFE 1176 105590 4.5 4800 3.5 3698

Maternal Sister to:

Kamps-Hollow Altitude-ET (2E-95 EEEEE DOM)

7-00 2 365 39690 4.7 1849 3.5 1385

LIFE 1844 144460 4.4 6295 3.7 5288

• Dam of KHW Kite Advent-Red-ET (EX-94) &

KHW Regiment Apple-Red-ET (3E-96 DOM)

• Red Impact Cow of the Year 2009

• Wisconsin Cow of the Year 2009

BRAEDALE GOLDWYN 10705608C

TY TV TL

GP-84-8Y CAN Extra GM GTPI +1888

KHW REGIMENT APPLE-RED-ET

135511521 CV

EX-96 EEEEE 3E DOM 9-06

4-01 2 365 35750 4.7 1682 3.7 1314

LIFE 1972 158680 4.8 7683 3.8 6034

2013 HI Red Impact Cow of the Year

PICSTON SHOTTLE-ET 598172GBR

TV TL TY

EX-96-GBR GM GTPI +1936

CLOVER-MIST ALISHA-ET 15149329 RC

EX-93 EEEEE 3E GMD DOM 12-07

5-03 3 365 34670 4.8 1654 3.3 1154

8-07 2 365 36920 4.2 1553 3.4 1258

3-01 3 365 30690 4.9 1495 3.6 1110

6-09 2 365 32750 4.2 1388 3.5 1136

12-03 2 365 27140 4.9 1328 3.5 957

2-00 3 361 23550 5.1 1190 3.6 850

LIFE 2999 226470 4.7 10659 3.6 8149

Terms: Cash unless prior arrangements are made specifically with seller and sale management is advised of these special terms in advance of the sale.

• **Sr. 2-Year-Old for 2015!!**

3rd Dam: Clover-Mist Augy Star-ET *RC

(4E-94 EEEEE DOM)

7-10 3 365 43140 5.0 2136 3.3 1421

LIFE 2486 206250 4.7 9793 3.5 7187

4th Dam: D-R-A August

(4E-96 EX-MS DOM)

8-05 3 365 27460 4.3 1187 3.2 871

LIFE 3443 190200 4.4 8281 3.3 4457

Nom. All-American Aged Cow '86

All-Wisconsin Aged Cow '87

5th Dam: D-R-A Ideal Precious Leader

(2E-90 EX-MS)

7-06 2 358 20090 3.9 787 3.2 637

LIFE 2456 133250 4.0 5308

6th Dam: D-R-A Princess Lad Leader (3E-90)

9-05 2 305 19160 4.2 809



BHHD Heztry Raven-Red
Sells as Lot 50

Lot 50 BHHD Heztry Raven-Red

Norman E. Nabholz
24807 Neon Rd
West Union, IA 52175
563/422-3692

Born 12/6/2013 Reg. 142797439 100%RHA

• *Awesome Red Winter Yearling for 2015!*

Terms: Cash unless prior arrangements are made specifically with seller and sale management is advised of these special terms in advance of the sale.

ST-JACOB DESTRY HEZTRY-ET
70074442 RC TV TL TY
VG-85 +VV+ 2-03 GTPI +1782
PTA -587M -19F -1P 89%R 4/2015
PTA -21NM +.01%F +.06%P 80%US
PTA +.0PL 3.00SCS +5DPR 8.1%DCE
PTA +2.10T +1.74UDC +1.59FLC 83%R 4/2015

BHHD REGINA KITE 139837717 RC
EX-90 EE+EV 6-01
5-04 2 276 25610 4.5 1156 3.4 866
6-04 2 305 26750 4.2 1134 3.3 889
3-02 2 305 26270 4.2 1113 3.6 933
4-03 2 305 24200 4.6 1114 3.3 807
2-01 2 305 20120 4.4 893 3.6 721
LIFE 1648 130180 4.4 5789 3.4 4491

SCIENTIFIC DESTRY-ET 138122625
RC TV TL TY
VG-88 VEVV 4-04 GTPI +1922
PTA +2.05T +2.12UDC +.56FLC 99%R 4/2015
DUBEAU DUNDEE HEZBOLLAH
104117050C
EX-92 EEEEE 4-05
4-03 2 365 42046 4.4 1859 3.3 1379
2-03 2 365 27189 3.4 933 3.4 928
Res. All-American 4-Year-Old 2011
2nd 4-Year-Old World Dairy Expo 2011

MARKWELL KITE-ET 128460878
RC TV TL
EX CAN GTPI +935
CREST-VIEW-ACRES KYLIE-RED
62282072

3rd Dam: Ri-Jul Ruebens Kay-Tee
(VG-88 EX-MS)
5-05 2 345 25970 3.7 973 3.1 802
4th Dam: B-Unique Kayla-Red
(VG-86 VG-MS)
9-02 2 365 24070 3.4 809 2.8 671
LIFE 2720 156600 3.5 5489 2.9 4580
5th Dam: B-Unique Kelsie-Red-ET
(EX-90 EX-MS)
4-03 2 334 25490 3.4 876 2.9 751
LIFE 1964 127110 3.9 4965 3.1 3967
6th Dam: LWS Citation Kay-Red
(VG-87 VG-MS)
5-08 2 334 19390 3.8 741 2.9 555
7th Dam: LWS Kay Lill-Red
(VG-85)
4-07 2 305 21980 3.5 774 3.2 700
8th Dam: Maryhill Citation Kathy
(EX-90)
10-09 2 365 20310 3.7 750
LIFE 3657 209466 3.6 7588



Ms Opportunity Lauryn-Red-ET
(VG-87 VG-MS 2y)
Dam of Lot 51



Greenlane Destry Laurel-ET
(VG-89-3y CAN)
2nd Dam of Lot 51

Lot 51 Siemers Defiant Lauren-ET *RC

Siemers Holsteins
14421 Mineral Spring Rd
Newton, WI 53063
920/693-3671

Born 6/25/2014 Reg. 840 3123738298 100%RHA

Terms: Cash unless prior arrangements are made specifically with seller and sale management is advised of these special terms in advance of the sale.

SCIENTIFIC B DEFIANT-ET 141123484
RC TV TL TY TD

VG-85 VV++ 1-09 GTPI +1721
PTA +472M +0F +3P 78%R 4/2015
PTA -106NM -.06%F -.04%P 100%US
PTA -3.0PL 3.06SCS -3.0DPR 6.5%DCE
PTA +3.16T +2.20UDC +1.93FLC 78%R 4/2015

MS OPPORTUNITY LAURYN-RED-ET
71452710 TL TD

VG-87 +VVVV 2-05 GTPI +1798
PTA +2.70T +2.31UDC +1.85FLC 78%R 4/2015
1-10 2 279 24151 4.2 1004 3.0 728 (Inc)
• Nom. All-American R&W Summer Yearling 2013
• 1st Summer Yrlg. WI Championship R&W 2013
• Jr. Champion WI Champ. R&W Jr. Sh. 2013
• 5th Summer Yrlg. Grand Int'l R&W Show 2013

REGANCREST S BRAXTON-ET 61898423
TR TV TL TY TD

EX-95 EEEV 5-09 GTPI +1485
PTA +2.56T +1.03UDC +1.48FLC 99%R 4/2015

SCIENTIFIC GOLD DIOR RAE-ET
138328405 RC CV

EX-92 EEEEE DOM 4-03
4-02 2 365 31910 4.7 1495 3.4 1099

CHARPENTIER LFG SPECTRUM-ETS
103828287C RC TL TY

VG-88-4Y CAN GTPI +1680

GREENLANE DESTRY LAUREL-ET
10990081C

VG-89-3Y CAN
2-00 2 365 28384 3.6 1010 3.7 1052
• 1st Sr. 3 Yr Old, Int. & Gr. Ch. W. Nat'l Hol. Sh. '14
• 4th Sr. 3 Year Old Grand Int'l R&W Show 2014
• 1st Sr. 2 Yr Old, Int. & HM Gr. Ch. BC Spr. Sh. '13
• 1st Milking Yrlg & Res. Int. Ch. Int'l R&W Sh. 2012
• All-American R&W Milking Yearling 2012
• All-American R&W Fall Calf 2011
• Junior Champion Grand Int'l R&W Show 2011

3rd Dam: Sunnylodge M B Leona-Red-ETS
(GP-80-2Y CAN 1*)

2-00 2 365 22001 3.9 848 3.5 773

4th Dam: Misty Springs SS Leona-ET
(VG-87-2Y CAN 2*)

4-06 2 365 35551 4.3 1525 3.4 1208

5th Dam: Sunnylodge James Lucille
(VG-87-3Y CAN 1*)

2-03 3 365 35375 3.6 1259 3.3 1179

1st Sr. 1-Yr Dundas & Grenville 2001

6th Dam: Sunnylodge Leader Leona
(VG-89-4Y CAN 3*)

6-09 2 365 34471 3.7 1276 3.2 1116

7th Dam: Sunnylodge Broker Shana
(VG-85-3Y CAN 16*)

LIFE 7 Lact. 128372 4.5 5800 3.5 4502

8th Dam: Sunnylodge Prelude Spottie
(VG-87-3Y CAN 18*)

3-04 2 365 30091 4.1 1224 3.5 1058

Former Canadian "Cow of the Year" '98
Dam of 19 Very Good or Excellent Daughters

9th Dam: Sunnylodge He Man Judy
(VG-86-3Y CAN)

4-07 2 360 22509 4.2 950 3.1 698

10th Dam: Sunnylodge Lolie
(VG-85-3Y CAN)

8-06 2 358 29899 3.4 1005 3.0 895

11th Dam: Sunnylodge Edith (EX CAN)

12th Dam: Sunnylodge Carol Maple
(VG-86-4Y CAN)

13th Dam: Merkdale Tena President
(VG CAN)



Ernest-Anthony Amora-ET
(EX-92 EEEEE)
 Dam of Lot 52

EK-Oseeana Ambrosia-ET
(3E-95 EEEEE GMD)
 2nd Dam of Lot 52

Lot 52 EK-CHF Amoras Angelina-ET

Caleb Norton
 1614 290th St
 Tipton, IA 52772
 563/732-2897

Born 12/15/2012 Reg. 70956507 100%RHA

• Bred 8-13-14 to Mr Apples Armani-ET 68571374, Sexed Semen

Terms: Cash unless prior arrangements are made specifically with seller and sale management is advised of these special terms in advance of the sale.

MS ATLEES SHT AFTERSHOCK-ET
65249839 TV TL TY
 VG-87 VVVV 2-02 GTPI +1734
 PTA +21M +5F -12P 99%R 4/2015
 PTA -1NM +.02%F -.05%P 46%US
 PTA +1.2PL 2.80SCS -1.4DPR 10.9%DCE
 PTA +2.25T +1.81UDC +1.40FLC 99%R 4/2015

ERNEST-ANTHONY AMORA-ET
68659695
 EX-92 EEEEE 4-03
 2-04 2 305 22930 3.8 867 3.0 677
 3-09 2 305 29050 2.8 811 2.9 842
 3rd North-East Fall Nat'l Sr 2-Yr-Old Cow 2011
 1st 4-Year-old, Sr. Champion & Res. Grand
 Champion Iowa State Fair 2013

PICSTON SHOTTLE-ET 598172GBR
TV TL TY
 EX-96-GBR GM GTPI +1936
 PTA +1.25T +.87UDC +.77FLC 99%R 4/2015
MD-DELIGHT DURHAM ATLEE-ET
131704103
 EX-92 EEEEE GMD DOM 4-06 GTPI +1667
 3-11 2 365 38290 5.5 2091 3.3 1249
 All-American Sr. 3-Year-Old 2005

BRAEDALE GOLDWYN 10705608C
TY TV TL
 GP-84-8Y CAN Extra GM GTPI +1888
 PTA +1.81T +1.50UDC +1.55FLC 99%R 4/2015
EK-OSEEANA AMBROSIA-ET 134204349
 EX-95 EEEEE 3E GMD 9-02
 2-03 2 365 34290 5.0 1717 3.3 1145
 4-04 2 365 40720 4.9 1983 3.6 1456
 6-04 2 365 44140 4.2 1852 3.4 1482
 8-01 2 336 33610 4.5 1520 3.2 1061
 LIFE 1855 177700 4.7 8269 3.4 6096
 Res. All-American 4-Year-Old 2007
 2nd 4-Year-Old World Dairy Expo 2007
 Res. All-American Jr. 2-Year-Old 2005
 HM All-American Jr. 3-Year-Old 2006

3rd Dam: Tri-Day Ashlyn-ET
(2E-96 EEEEE GMD DOM)
 4-09 2 365 43090 4.8 2079 3.5 1503
 LIFE 1374 144770 4.6 6665 3.5 5135
 *All-Time All-American 4-Yr-Old '03
 *HHM All-Time All-American Sr. 3-Yr-Old '03
 *All-American 4-Year-Old 2001
 *All-Canadian 4-Year-Old 2001
 *Gr. Champ Internat'l Holstein Show, Eastern
 Nat'l, RWF & MD State Fair '01
 Supreme Champion Intl. Holstein Show '01
 *All-American Sr. 3-Yr.-Old 2000
 *Res. All-Canadian Sr. 3-Yr.Old 2000
 Res. Intermediate Champion WDE 2000
 *1st Sr. 3-Yr.-Old WDE '00
4th Dam: Bendy-Brook Odyssey Favorite
(2E-92 EEEEE DOM)
 6-01 2 337 22670 3.4 770 3.1 706
 Res All-American Produce of Dam '00
 Nom. Jr. All-American Aged Cow '95
5th Dam: Bendy-Brook Star Fonda
(VG-86 VG-MS)
 3-11 2 290 23390 3.5 826 3.1 724



Erbacres Brokaw Dalyne-ET
Sells as Lot 53



Erbacres Lyster Doriah-ET
(2E-93 EEEEE)
Dam of Lot 53



Erbacres Atwood Divinity-ET
(EX-92 EX-MS)
Maternal Sister to Lot 53

Lot 53 Erbacres Brokaw Dalyne-ET

Connor K. Erbsen
10974 Benson Rd
Lanark, IL 61046
815/493-6445

Born 9/4/2014 Reg. 840 3124554024 100%RHA

Terms: Cash unless prior arrangements are made specifically with seller and sale management is advised of these special terms in advance of the sale.

MR ATWOOD BROKAW-ET 140602463
TR TV TL TY TD
VG-86 VVV+ 2-07 GTPI +1898
PTA -199M +13F +8P 93%R 4/2015
PTA -37NM +.07%F +.06%P 85%US
PTA -3.4PL 3.15SCS -.7DPR 8.5%DCE
PTA +3.31T +2.91UDC +2.09FLC 91%R 4/2015

MAPLE-DOWNS-I G W ATWOOD-ET
8956379C TR TV TL TY TD
EX-90 EE+V 4-06 GTPI +1961
PTA +3.82T +2.67UDC +3.02FLC 99%R 4/2015
REGANCREST MAC BIKASA-ET 63606799
EX-90 CAN 2* GTPI +1595
PTA +2.03T +1.76UDC +1.19FLC 87%R 4/2015
4-09 2 313 33221 4.5 1504 3.3 1087
• Maternal sister to Brocade (EX-92) & Brasilia (EX-92)

Maternal Sisters to Lot 53:

Erbacres Atwood Divinity-ET
(EX-92 EX-MS)

Res. Int. Champion IL Championship Show 2014
Grand Champ IL Championship Jr. Show 2013

Erbacres Aspen Dream (EX-92)
3-03 2 365 26040 3.9 1018 3.5 921
1st Fall Yearling Southern Spring Nat'l 2010

ERBACRES LYSTER DORIAH-ET
135110805
EX-93 EEEEE 2E 6-03
3-06 2 365 32570 3.5 1142 3.3 1064
5-08 2 365 29410 3.6 1053 3.3 961
2-04 2 365 27000 3.8 1026 3.3 896
7-04 2 305 23390 3.8 889 3.1 721
LIFE 2089 145010 3.7 5394 3.3 4845
1st 5-Year-Old IL Championship Jr. Show 2009

TCET LYSTER 6487689C TV TL
EX CAN ST GTPI +1210
ERBACRES SKYCHIEF DELLIA-ET
129575395
EX-91 EEE+E 5-10
4-01 2 365 32430 3.6 1183 3.2 1029
2-02 2 365 24990 3.6 912 3.3 820
Maternal Brother to Dellia:
Erbacres Damion (EX-96)

3rd Dam: Regancrest Encore Dahlia-ET
(VG-89 EEEEE)
2-01 2 365 29250 3.3 971 3.1 913
4th Dam: Snow-N Denises Dellia
(2E-95 EX-MS GMD DOM 2*)
7-06 2 365 35610 4.0 1431 2.9 1035
LIFE 2558 180240 3.9 7108 3.2 5723
• 32 EX & 49 VG offspring
5th Dam: Snow-N Dorys Denise
(2E-90 EX-MS GMD DOM)
5-09 2 365 33350 3.8 1256 3.1 1038
LIFE 1604 114010 3.6 4153 3.2 3649



Both Horses

Roorda SS Merritt 15889-ET
 Dam of Lot 54

Lot 54 IHG Spring Mer 9391-ET

Innovative Holstein Genetics LLC
 clo Jeff Butler
 1827 E 7750 S. Road
 Chebanse, IL 60922
 217/341-2437

Terms: Cash unless prior arrangements are made specifically with seller and sale management is advised of these special terms in advance of the sale.

WESTENRADE ALTASPRING
949033666NLD 99%RHA TY TD TL TV
 GTPI +2618
 PTA +1503M +78F +53P 77%R 4/2015
 PTA +736NM +.08%F +.03%P 100%US
 PTA +4.4PL 2.98SCS +.7DPR 5.5%DCE
 PTA +2.42T +2.77UDC +2.23FLC 75%R 4/2015

ROORDA SS MERRITT 15889-ET
71013763 TL TD
 9K GTPI +2528
 PTA +1263M +67F +48P 76%R 4/2015
 PTA +713NM +.07%F +.03%P
 PTA +6.6PL 2.92SCS +.9DPR 5.5%DCE
 PTA +2.20T +2.07UDC +.85FLC 74%R 4/2015
 2-01 2 30 1968 6.4 126 3.3 65 (Inc)

Born 1/29/2015 Reg. 840 3125944913 99%RHA
 77K GTPI +2630 / GLPI +3337 / DGV +3399
 PTA +1134M +81F +45P 73%R 4/2015
 PTA +754NM +.14%F +.04%P
 PTA +6.0PL 2.97SCS +1.6DPR 4.9%DCE
 PTA +2.52T +2.52UDC +2.03FLC 72%R 4/2015
 CAN GPA +1559M +105F +66P +11C +13MS +8FL (4/15)

MOUNTFIELD SSI DCY MOGUL-ET
840 3006972816 TR TV TL TY TD
 GM GTPI +2532
WESTENRADE CARRERA
931730982NLD
 VG-85-2y NLD
 2-03 2 305 22762 3.7 849 3.4 785

SEAGULL-BAY SUPERSIRE-ET 69981349
TV TL TY TD
 VG-87 VVVV 3-07 GTPI +2613
ROORDA OB MIRELLA 15270-ET
70338775
 G-76 2-04 50K GTPI +2126
 PTA +520M +21F +21P 83%R 4/2015
 PTA +392NM +.01%F +.02%P
 PTA +4.8PL 2.87SCS -.2DPR 5.7%DCE
 PTA +1.65T +2.26UDC +.48FLC 81%R 4/2015
 2-00 3 333 26520 4.1 1079 3.3 887
 • Full Sister to Roorda Obsvr Majic 15272-ET (VG-85 VG-MS 2y), Sold for \$55,000 in the 2011 Destination Vegas Sale **53**

- The #2 GTPI AltaSpring in the World on the April run!
- Backed by the tremendous Cleitus Minnow family!

3rd Dam: Roorda Shottle 6802-ET
 (VG-88 EVV+E DOM)
 4-01 3 347 34300 3.6 1235 3.1 1066
4th Dam: Seagull-Bay Manat Mirage-ET
 (EX-90 VEVVE DOM)
 3-06 3 365 35900 3.8 1364 3.4 1229
 • Sold for \$20,000 in the Seagull Bay Dispersal
 • 1 EX & 26 VG Daughters
5th Dam: Lynmead Cleitus Minnow-ET
 (2E-91 EEEVV GMD DOM)
 4-10 3 365 49550 3.7 1857 3.2 1592
 7-00 3 365 47140 3.5 1637 3.1 1479
 LIFE 2626 255910 3.7 9446 3.3 8481
6th Dam: CMV Belwood Mindy-ET
 (VG-85 GMD DOM)
 4-01 2 365 36341 3.6 1305 3.4 1239
7th Dam: Briarpatch-R Misty-ET
 (VG-85 GMD DOM)
8th Dam: Rilara Mars Las Ravena
 (EX-91 GMD DOM)
 4-03 2 305 29030 4.6 1329
9th Dam: Rag Apple Locust-Grove Charm
 (VG-86 GMD DOM)
 5-02 2 26321 3.6 948

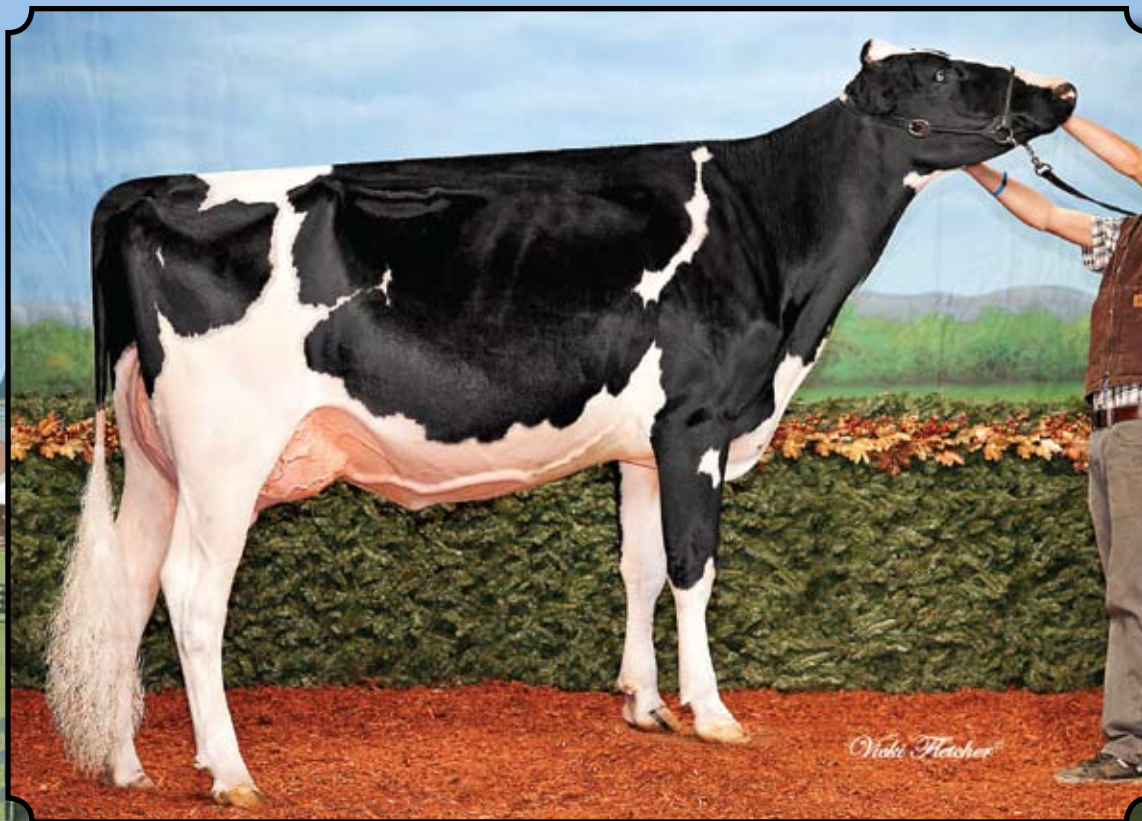

Ralma-RH Manoman Banjo-ET (VG-85-2Y, CAN)
 3rd Dam of Lots 55A & 55

Lot 55A Progenesis Pulsar Baya-ET

Progenesis LP
 118 Side Rd 30
 Mildmay Ontario Canada
 NOG 2J0
 519/270-3324

Born 2/13/2015 Reg. 12167828C 100%RHA
 GTPI +2608 / GLPI +3475
 PTA +1637M +68F +52P +6.3PL 2.89SCS +736NM 4/15
 PTA +2.34T +2.06UDC +1.57FLC +1.3DPR 4/15
 • An Early Pulsar with great breakdowns
 from the Juror Faith Family!!

Terms: Cash unless prior arrangements are made specifically with seller and sale management is advised of these special terms in advance of the sale.

STANTONS PULSAR-ET 11696702
99%RHA TV TR TL TY TD
 GTPI +2497
 PTA +773M +48F +34P 77%R 4/2015
 PTA +576NM +.07%F +.04%P 100%US
 PTA +5.2PL 2.89SCS +2.8DPR 4.8%DCE
 PTA +2.65T +2.45UDC +2.15FLC 76%R 4/2015

DE-SU BKM MCCUTCHEN 1174-ET
69990138 99%RHA TV TL TY TD
 EX-92 EEEE 3-08 GTPI +2379
 PTA +2.90T +2.81UDC +2.28FLC 91%R 4/2015
STANTONS SUPER ELDA-ET 11084001C
 GP-83-2Y CAN
 2-01 2 365 31342 4.1 1274 3.3 1038

3rd Dam: Ralma-RH Manoman Banjo-ET
 (VG-85-2Y CAN)
 2-00 2 314 21660 4.2 915 3.5 765
 • Sold for \$46,000 in the 2010 International
 Intrigue Sale

4th Dam: Ralma Goldwyn Clarinet-ET
 (EX-90 EEVVV)
 2-01 2 365 37780 4.4 1664 3.4 1276
 Maternal Sisters to Clarinet:
 ~Ralma Christmas Cookie-ET (VG-89)
 3rd Dam: Ralma Christmas Fudge-ET
 (VG-88 VVEEV GMD DOM 2Y)
 Nom. Holstein Internat'l Cow of the Year 2009

PES009 SUPERSIRE BREANNE
108535184C
 GTPI +2547 / GLPI +3379 / DGV +3389
 PTA +2366M +77F -.05% +71P +.00% +4.0PL 4/2015
 PTA +2.38T +1.07FLC +1.37UDC +2.91SCS -2.1DPR
 CAN GPA +3259M +100F +101P
 CAN GPA +12C +9MS +10DS +10R
 • Maternal Sister to Boardshop at Semex, +3232 DGV!

SEAGULL-BAY SUPERSIRE-ET 69981349
TV TL TY TD
 VG-87 VVVV 3-07 GTPI +2613
 PTA +2190M +96F +68P 93%R 4/2015
MS LOOKOUT PESK BKM BRIA-ET
71302823 99%RHA TV TL TY TD
 VG-86 VVGEV 3-05 GTPI +2372
 PTA +1333M +51F +52P 81%R 4/2015
 PTA +579NM +.00%F +.04%P
 PTA +3.4PL 2.73SCS -2DPR 4.4%DCE
 PTA +1.53T +1.11UDC +.80FLC 81%R 4/2015
 2-00 2 305 21070 4.2 895 3.5 745

5th Dam: Ralma Juror Faith
 (EX-91 EEEVV GMD DOM)
 4-02 2 365 47860 4.5 2165 3.1 1497
 2-02 2 365 39540 4.3 1697 3.0 1205
 LIFE 1352 133520 4.5 5986 3.3 4358
6th Dam: Ralma Leadman Fashion
 (VG-89 VEEVV 3Y)
 4-10 2 365 40710 3.7 1494 3.0 1232
 LIFE 1243 117710 3.6 4295 3.2 3743



Ms Lookout Pesc BKM Bria-ET
(VG-86 VG-MS)

2nd Dam of Lots 55A & 55



Ralma Juror Faith (EX-91 GMD DOM)

5th Dam of Lots 55A & 55

Lot 55 Progenesis Kingboy Breezy-ET

Progenesis LP
118 Side Rd 30
Mildmay Ontario Canada
N0G 2J0
519/270-3324

Born 2/23/2015 Reg. 12167837C 99%RHA

GTPI +2534 / GLPI +3304 / DGV +3292
PTA +2734M +68F +70P +688NM +4.4PL 4/15
PTA +2.95SCS +2.10T +1.31UDC +1.08FLC 4/15
CAN GPA +3662M +91F +99P +9C +8MS (4/15)

• **The #2 Milk Heifer in the World on the April Run!**

Terms: Cash unless prior arrangements are made specifically with seller and sale management is advised of these special terms in advance of the sale.

MORNINGVIEW MCC KINGBOY-ET

72044077 99% RHA TV TL TY TD
GTPI +2524
PTA +1459M +50F +45P 77%R 4/2015
PTA +596NM -.01%F +.00%P 100%US
PTA +4.7PL 2.84SCS +1.3DPR 4.5%DCE
PTA +2.81T +2.39UDC +2.09FLC 77%R 4/2015

PES009 SUPERSIRE BREANNE 108535184C

GTPI +2547 / GLPI +3379 / DGV +3389
PTA +2366M +77F -.05% +71P +.00% +4.0PL 4/2015
PTA +2.38T +1.07FLC +1.37UDC +2.91SCS -.21DPR
CAN GPA +3259M +100F +101P
CAN GPA +12C +9MS +10DS +10R
• **Maternal Sister to Boardshop at Semex, +3232 DGV!**

DE-SU BKM MCCUTCHEN 1174-ET

69990138 99% RHA TV TL TY TD
EX-92 EEEE 3-08 GTPI +2409

MORNINGVIEW SUPER MEGAN-ET

68654508 TY
VG-85 V+V+V DOM 3-09
2-08 2 365 33980 3.9 1318 3.2 1091

SEAGULL-BAY SUPERSIRE-ET 69981349

TV TL TY TD
VG-87 VVVV 3-07 GTPI +2613
PTA +2190M +96F +68P 93%R 4/2015
MS LOOKOUT PESB BKM BRIA-ET
71302823 99% RHA TV TL TY TD
VG-86 VVGEV 3-05 GTPI +2372
PTA +1333M +51F +52P 81%R 4/2015
PTA +579NM +.00%F +.04%P
PTA +3.4PL 2.73SCS -.2DPR 4.4%DCE
PTA +1.53T +1.11UDC +.80FLC 81%R 4/2015
2-00 2 305 21070 4.2 895 3.5 745

3rd Dam: Ralma-RH Manoman Banjo-ET

(VG-85-2Y CAN)
2-00 2 314 21660 4.2 915 3.5 765
• Sold for \$46,000 in the 2010 International Intrigue Sale

4th Dam: Ralma Goldwyn Clarinet-ET

(EX-90 EEVVV)
2-01 2 365 37780 4.4 1664 3.4 1276
Maternal Sisters to Clarinet:
~Ralma Christmas Cookie-ET (VG-89)
3rd Dam: Ralma Christmas Fudge-ET (VG-88 VVEEV GMD DOM 2Y)
Nom. Holstein Internat'l Cow of the Year 2009

5th Dam: Ralma Juror Faith

(EX-91 EEEVV GMD DOM)
4-02 2 365 47860 4.5 2165 3.1 1497
2-02 2 365 39540 4.3 1697 3.0 1205
LIFE 1352 133520 4.5 5986 3.3 4358

6th Dam: Ralma Leadman Fashion

(VG-89 VEEVV 3Y)
4-10 2 365 40710 3.7 1494 3.0 1232
LIFE 1243 117710 3.6 4295 3.2 3743



Both Henges

*No-Fla Shine-ET
Dam of Lots 56 & 57*

Lot 56 Peak Shine Pball 1113-ET *PO Lot 57 Peak Shine Pball 1116-ET *PO

Born 1/25/2015 Reg. 840 3128043668 96%RHA

PEAK Genetics GTPI +2534 / GLPI +3315 / DGV +3321
Watertown, WI 53094 PTA +1255M +68F +54P 72%R 4/2015
Kyle Demmer 563/451-5376 PTA +746NM +6.1PL 2.74SCS +1.8DPR 5.2%DCE
Jon Schefers 320/260-5436 PTA +1.35T +.87UDC +.36FLC 69%R 4/2015
Mike Menendez 845/598-8499 CAN GPA +2177M +98F +91P (4/15)

**• The #8 GTPI POLLED Female in the World
on the April Run!**

VIEW-HOME POWERBALL P-ET
840 3011789392 PC TV TL TY TD
 50K GTPI +2500
 PTA +1113M +51F +55P 76%R 4/2015
 PTA +648NM +.03%F +.08%P 100%US
 PTA +4.4PL 2.94SCS +2.3DPR 4.5%DCE
 PTA +1.62T +1.48UDC +.76FLC 73%R 4/2015

NO-FLA SHINE-ET 840 3012016619
93%RHA TV TL TY TD
 77K GTPI +2601
 PTA +1483M +79F +57P 78%R 4/2015
 PTA +801NM +.08%F +.04%P
 PTA +6.5PL 2.74SCS +1.5DPR 4.1%DCE
 PTA +1.43T +.70UDC +1.11FLC 74%R 4/2015
• Extreme balance & due in August!

DA-SO-BURN MOM EARNHARDT P
68972328 TR PO TV TL TY TD
 VG-86 VVV+ 2-05 GTPI +2137
PINE-TREE 2149ROBST 4846-ET
69804610
 VG-86 VEV+V DOM 3-01 GTPI +2524

SEAGULL-BAY SUPERSIRE-ET 69981349
TV TL TY TD
 VG-87 VVVV 3-07 GTPI +2613
 PTA +2190M +96F +68P 93%R 4/2015
NO-FLA MASSEY 30194-TW
840 3008160854 87% RHA
 GP-82 +G+++ 2-03 GTPI +2237
 PTA +457M +44F +26P 86%R 4/2015
 PTA +514NM +.10%F +.04%P
 PTA +4.2PL 2.54SCS +1.6DPR 6.2%DCE
 PTA +.66T +.75UDC +1.03FLC 76%R 4/2015
 2-01 3 365 26990 3.7 1010 3.4 920
• Watch for her updated classification!

Born 1/29/2015 Reg. 840 3128043671 96%RHA

GTPI +2637 / GLPI +3494 / DGV +3603
 PTA +1435M +67F +66P 72%R 4/2015
 PTA +777NM +.05%F +.08%P
 PTA +5.6PL 2.87SCS +2.0DPR 4.8%DCE
 PTA +1.78T +1.41UDC +.94FLC 69%R 4/2015
 CAN GPA +2211M +87F +103P +10C (4/15)

**• The #1 GTPI, #2 Protein & #2 \$NM Powerball
Female in the Breed on the April Run!**

Terms: Cash unless prior arrangements are made specifically with seller and sale management is advised of these special terms in advance of the sale.

3rd Dam: No-Fla Oman Liana 21974
 (VG-85 VG-MS)
 4-03 3 305 23300 4.7 1091 3.7 862
 3-01 3 305 22540 4.8 1087 3.7 844

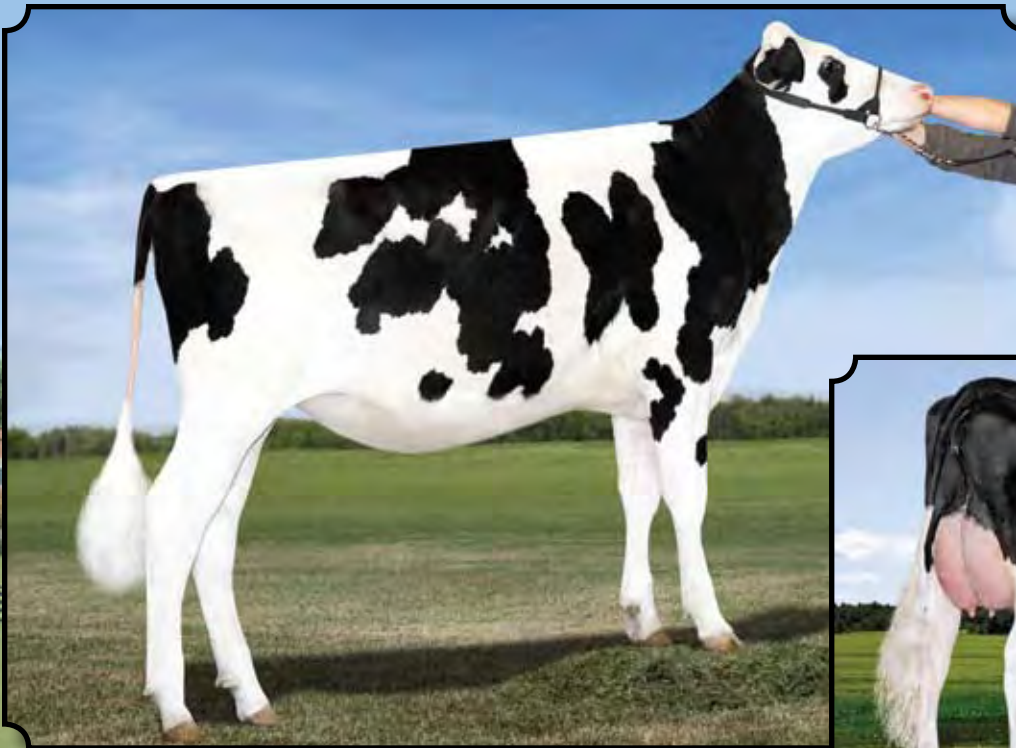

Bryhill Suplex Marseille-ET
 Dam of Lot 58



Sully Robust 720-ET (GP-83-2y)
 2nd Dam of Lot 58

Lot 58 *Butlerview 1st Mar 9376-ET*

Jeff Butler
 1827 E 7750 S. Road
 Chebanse, IL 60922
 217/341-2437

Terms: Cash unless prior arrangements are made specifically with seller and sale management is advised of these special terms in advance of the sale.

ZAHBULLS ALTA1STCLASS-ET
71441918 TV TL TY TD

77K GTPI +2504
 PTA +516M +62F +24P 77%R 4/2015
 PTA +624NM +.16%F +.03%P 100%US
 PTA +5.4PL 2.67SCS +1.0DPR 6.3%DCE
 PTA +2.89T +3.27UDC +2.25FLC 77%R 4/2015

BRYHILL SUPLEX MARSEILLE-ET
840 3011619667 99%RHA TL TY TD

77K GTPI +2441
 PTA +564M +37F +39P 75%R 4/2015
 PTA +616NM +.06%F +.08%P
 PTA +6.9PL 2.85SCS +1.5DPR 5.8%DCE
 PTA +2.25T +2.10UDC +1.67FLC 72%R 4/2015

• *The #1 Suplex in the WORLD!*

Robust 720 is a Phenominal Genomic Transmitting Brood Cow!

She has made the #1 GTPI Ransom in the World at +2711 GTPI! ~ The #1 GTPI Polled Earnhardt! ~The #1 GTPI Pure! ~The #1 GTPI Suplex (Marseille)! ~The #3 GTPI Flame (Missed #1 by 10 GTPI points)!

Born 1/11/2015 Reg. 840 3125944898 99%RHA

77K GTPI +2593 / GLPI +3410 / DGV +3553
 PTA +1073M +62F +43P 73%R 4/2015
 PTA +693NM +.08%F +.04%P
 PTA +6.1PL 2.81SCS +.1DPR 6.5%DCE
 PTA +3.13T +3.09UDC +2.55FLC 71%R 4/2015
 CAN GPA +1652M +80F +72P +17C +20MS +15FL (4/15)

• *This heifer demonstrates a very complete profile!*

AMIGHETI NUMERO UNO-ET
17990915143ITA TV TL TY TD

GM GTPI +2365 (4/15)

ZAHBULLS DORCY GLAMOUR-ET
69551522 TY

GP-83 V+GGV DOM 2-10
 2-01 2 365 25850 4.4 1146 3.3 850

BLUE-HORIZON ALTASUPLEX 68999396
TV TL TY TD

GTPI +2143

SULLY ROBUST 720-ET 840 3008167779

GP-83-2Y CAN 50K GTPI +2490
 PTA +1474M +73F +55P 81%R 4/2015
 PTA +730NM +.06%F +.04%P
 PTA +6.6PL 3.03SCS +.6DPR 5.8%DCE
 PTA +1.45T +1.06UDC +1.17FLC 76%R 4/2015
 2-01 3 365 33360 4.0 1325 3.4 1140

• *She is transmitting extreme genomics!*

• *Due 8-1-15 to Altaspring 11HO11437*

3rd Dam: Sully Planet Manitoba-ET
 (GP-83 DOM 2Y)

2-03 2 365 33290 3.9 1306 3.3 1104

4th Dam: Sully Shottle May-TW

(EX-90 DOM)
 2-02 3 365 34110 3.2 1095 3.3 1130

5th Dam: MS Sully Oman Muetze-ET

(EX-90 EEVEV)
 4-08 2 365 33860 3.4 1164 3.4 1150

6th Dam: Johnan Marshall Mint

(VG-85 VG-MS 2Y)
 2-02 2 365 31030 3.1 961 3.0 941

7th Dam: Poly-Kow Durham Mincy-ET

(VG-88 VG-MS)
 5-08 2 365 40100 3.0 1222 3.1 1244

LIFE 1541 124180 3.1 3880 3.3 4059

8th Dam: Poly-Pow Rudolph Mink-ET

(VG-86 VG-MS GMD DO1M)
 2-00 2 365 29290 3.6 1054 3.4 987

9th Dam: Poly-Kow Lindy Mindy-ET

(VG-88 VG-MS GMD DOM)
 3-08 2 365 39550 4.0 1589 3.0 1175

LIFE 2057 150290 3.9 5820 3.0 4556

10th Dam: Footprint Nick Milan

(VG-89 EEEVV GMD DOM)
 5-10 2 365 34530 4.1 1430 3.3 1128

11th Dam: Footprint Mazda Command

(VG-85 GMD DOM)
 3-03 2 305 30280 4.2 1270 3.2 959

12th Dam: Footprint Ned Boy Mercedes

(VG-85)

13th Dam: Footprint Cor-Vel Madonna-TW

(VG-85)



Roorda SS McCari 15884-ET
 Dam of Lot 59

Lot 59 WFC Spring McCari 9447-ET

Widholm Family Cattle
 clo Todd Widhom
 2897 N 300 E Rd.
 Clifton, IL 60927
 815/228-0591

Born 2/21/2015 Reg. 840 3125944969 99%RHA
 GTPI +2624 / GLPI +3427 / DGV +3512
 PTA +2006M +77F +58P 72%R 4/2015
 PTA +777NM +5.9PL 2.91SCS +1.1DPR 5.1%DCE
 PTA +1.89T +2.17UDC +1.42FLC 70%R 4/2015
 CAN GPA +2755M +110F +94P +8C +9MS (4/15)

Terms: Cash unless prior arrangements are made specifically with seller and sale management is advised of these special terms in advance of the sale.

• **The #3 GTPI AltaSpring Female in the World on the April run!**

• **Huge Milk!!**

WESTENRADE ALTASPRING
949033666NLD 99% RHA TY
 GTPI +2618
 PTA +1503M +78F +53P 77%R 4/2015
 PTA +736NM +.08%F +.03%P 100%US
 PTA +4.4PL 2.98SCS +.7DPR 5.5%DCE
 PTA +2.42T +2.77UDC +2.23FLC 75%R 4/2015

MOUNTFIELD SSI DCY MOGUL-ET
840 3006972816 TR TV TL TY TD
 GM GTPI +2532
 PTA +2.85T +2.59UDC +3.50FLC 97%R 4/2015
WESTENRADE CARRERA
931730982NLD 99% RHA
 VG-85-2y NLD
 2-03 2 305 22762 3.7 849 3.4 785

3rd Dam: Roorda Shottle 6802-ET
 (VG-88)
 2-00 3 365 32590 3.6 1180 3.1 1000
 4-01 3 347 34300 3.6 1235 2.9 1001
4th Dam: Seagull-Bay Manat Mirage-ET
 (EX-90 VEVVE DOM)
 3-06 3 365 35900 3.8 1364 3.4 1229
 • Sold for \$20,000 in the Seagull Bay Dispersal
 • 1 EX & 26 VG Daughters
5th Dam: Lynmead Cleitus Minnow-ET
 (2E-91 EEEVV GMD DOM)
 4-10 3 365 49550 3.7 1857 3.2 1592
 7-00 3 365 47140 3.5 1637 3.1 1479
 LIFE 2626 255910 3.7 9446 3.3 8481
6th Dam: CMV Belwood Mindy-ET
 (VG-85 GMD DOM)
 4-01 2 365 36341 3.6 1305 3.4 1239
7th Dam: Briarpatch-R Misty-ET
 (VG-85 GMD DOM)
8th Dam: Rilara Mars Las Ravena
 (EX-91 GMD DOM)
 4-03 2 305 29030 4.6 1329
9th Dam: Rag Apple Locust-Grove Charm
 (VG-86 GMD DOM)
 5-02 2 26321 3.6 948

ROORDA SS MCCARI 15884-ET
71013758 TL TY TD
 9K GTPI +2522
 PTA +2131M +75F +61P 75%R 4/2015
 PTA +722NM -.02%F -.01%P
 PTA +5.6PL 2.97SCS -.3DPR 6.1%DCE
 PTA +1.84T +1.58UDC +.75FLC 73%R 4/2015
 • Due in April to Lottomax!
 • **EXTREME for Milk, Fat & Protein for her Age Group!!!!**

SEAGULL-BAY SUPERSIRE-ET 69981349
TV TL TY TD
 VG-87 VVVV 3-07 GTPI +2613
 PTA +2190M +96F +68P 93%R 4/2015
ROORDA OB MCKENZIE 15267-ET
70338772
 GTPI +2322
 PTA +813M +38F +27P 80%R 4/2015
 PTA +544NM +.03%F +.01%P
 PTA +6.0PL 2.89SCS +1.7DPR 5.7%DCE
 PTA +1.81T +2.35UDC +.50FLC 78%R 4/2015
 • Full Sister to Roorda Obsvr Majic 15272-ET (VG-86), sold for \$55,000 in the 2011 Destination Vegas Sale



Beth Henger

S-S-I Shamrock Menna 7392-ET (VG-85 VG-MS 2y)
Dam of Lot 60

Lot 60 Peak Menna Pure 1101-ET

PEAK Genetics
 Watertown, WI 53094
 Kyle Demmer 563/451-5376
 Jon Schefers 320/260-5436
 Mike Menendez 845/598-8499

Born 1/9/2015 Reg. 840 3128043656 100%RHA
 GTPI +2517 / GLPI +2974 / DGV +3029
 PTA +1325M +55F +45P 73%R 4/2015
 PTA +670NM +.02%F +.02%P
 PTA +6.1PL 2.98SCS +2.5DPR 4.1%DCE
 PTA +2.03T +1.39UDC +1.87FLC 71%R 4/2015
 CAN GPA +1573M +54F +64P (4/15)
 • Super Numbers!!

Terms: Cash unless prior arrangements are made specifically with seller and sale management is advised of these special terms in advance of the sale.

STE ODILE PURE-ET 108013902C
TV TL TY TD B/R
 77K GTPI +2496
 PTA +1673M +72F +53P 77%R 4/2015
 PTA +652NM +.03%F +.01%P 100%US
 PTA +4.5PL 3.09SCS -.6DPR 5.3%DCE
 PTA +2.25T +2.09UDC +2.26FLC 76%R 4/2015

S-S-I SHAMROCK MENNA7392-ET
840 3008328790 TV TL TY TD
 VG-85 +VGVV 2-06 GTPI +2401
 PTA +564M +49F +20P 81%R 4/2015
 PTA +632NM +.10%F +.01%P
 PTA +7.5PL 2.82SCS +4.7DPR 5.1%DCE
 PTA +1.08T +.96UDC +.87FLC 79%R 4/2015
 1-11 2 365 26870 4.1 1090 3.0 810
 • Dam of 15 offspring over 2500 GTPI!

MOUNTFIELD SSI DCY MOGUL-ET
840 3006972816 TR TV TL TY TD
 GM GTPI +2532
 PTA +2.85T +2.59UDC +3.50FLC 97%R 4/2015
STE ODILE MANOMAN MOD PLATINE
106505969C
 VG-86-2Y CAN
 2-06 2 365 30062 3.8 1153 3.4 1019

LADYS-MANOR PL SHAMROCK-ET
68977120 TR TV TL TY TD
 VG-88 EVE+ 4-10 GM GTPI +2258
ROYLANE SHOT MINDY 2079-ET
66782907
 VG-86 VVVVV DOM 3-05 GTPI +2365
 PTA +545M +52F +32P 89%R 4/2015
 PTA +583NM +.12%F +.06%P
 PTA +5.9PL 2.86SCS +3.7DPR 7.7%DCE
 PTA +1.28T +1.08UDC +.67FLC 90%R 4/2015
 2-02 3 305 28730 4.4 1263 3.5 1018

3rd Dam: Seagull-Bay Oman Mirror-ET
 (VG-86 +VVVV DOM)
 3-00 2 365 36430 4.4 1606 3.6 1304
4th Dam: Seagull-Bay Manat Mirage-ET
 (EX-90 VEVVE DOM)
 3-06 3 365 35900 3.8 1364 3.4 1229
 • Sold for \$20,000 in the Seagull Bay Dispersal
5th Dam: Lynmead Cleitus Minnow-ET
 (2E-91 EEEVV GMD DOM)
 4-10 3 365 49550 3.7 1857 3.2 1592
 7-00 3 365 47140 3.5 1637 3.1 1479
 LIFE 2626 255910 3.7 9446 3.3 8481
6th Dam: CMV Belwood Mindy-ET
 (VG-85 GMD DOM)
 4-01 2 365 36341 3.6 1305 3.4 1239
7th Dam: Briarpatch-R Misty-ET
 (VG-85 GMD DOM)
8th Dam: Rilara Mars Las Ravena
 (EX-91 GMD DOM)
 4-03 2 305 29030 4.6 1329
9th Dam: Rag Apple Locust-Grove Charm
 (VG-86 GMD DOM)
 5-02 2 26321 3.6 948



Both Henges

Bryhill Ransom Marquise-ET
 Dam of Lot 61

Lot 61 Peak Marq Sshot N907-ET

PEAK Genetics
 Watertown, WI 53094
 Kyle Demmer 563/451-5376
 Jon Schefers 320/260-5436
 Mike Menendez 845/598-8499

Terms: Cash unless prior arrangements are made specifically with seller and sale management is advised of these special terms in advance of the sale.

COGENT SUPERSHOT 755898903NLD TL TD

77K GTPI +2625
 PTA +2528M +100F +85P 72%R 4/2014
 PTA +1047NM +.03%F +.04%P 100%US
 PTA +7.4PL 2.71SCS +1.9DPR 4.4%DCE
 PTA +2.20T +1.69UDC +1.63FLC 71%R 4/2014

BRYHILL RANSOM MARQUISE-ET 840 3011619658 99% RHA TV TL TY TD

77K GTPI +2670
 PTA +1312M +82F +56P 75%R 4/2015
 PTA +899NM +.12%F +.06%P
 PTA +8.7PL 2.81SCS +1.5DPR 3.9%DCE
 PTA +1.59T +1.05UDC +1.40FLC 73%R 4/2015

- Due August 1st!
- One of the highest GTPI Females for her age!
- The #1 Ransom Female in the World!
- Dam of the #12 GTPI Female in the World, Peak Maxima, +2748 GTPI! Maxima sells as Lot 17

Born 2/8/2015 Reg. 840 3128769105 99%RHA

77K GTPI +2626 / GLPI +3550 / DGV +3571
 PTA +1759M +74F +64P 4/2015

PTA +853NM +8.0PL 2.86SCS +2.2DPR 5.1%DCE
 PTA +1.15T +.64UDC +.97FLC 4/2015
 CAN GPA +2604M +108F +100P (4/15)

- Outstanding health & production!!
- The #5 \$NM Supershot on the April Run!

SEAGULL-BAY SUPERSIRE-ET 69981349

TV TL TY TD
 VG-87 VVVV 3-07 GTPI +2558

ROSE SUPERCLASS 536745399DEU

VG-88-2Y-NLD GTPI +2331
 2-10 2 305 24215 4.0 968 3.6 871

DE-SU RANSOM-ET 699990227 99% RHA

TV TL TY TD
 GTPI +2526

SULLY ROBUST 720-ET 840 3008167779

GP-83-2Y CAN 50K GTPI +2490
 PTA +1474M +73F +55P 81%R 4/2015
 PTA +730NM +6.6PL 3.03SCS +.6DPR 5.8%DCE
 PTA +1.45T +1.06UDC +1.17FLC 76%R 4/2015
 2-01 3 365 33360 4.0 1325 3.4 1140

- She is transmitting extreme genomics! Many Daughters over 2400 GTPI including; Bryhill Ransom Marquise-ET, +2670 GTPI!!
- Due 8-1-15 to Atlaspring 11HO11437

3rd Dam: Sully Planet Manitoba-ET
 (GP-83 DOM 2Y)

2-03 2 365 33290 3.9 1306 3.3 1104

4th Dam: Sully Shottle May-TW

(EX-90 DOM)
 2-02 3 365 34110 3.2 1095 3.3 1130

5th Dam: MS Sully Oman Muetze-ET

(EX-90 EEVEV)
 4-08 2 365 33860 3.4 1164 3.4 1150

6th Dam: Johnan Marshall Mint

(VG-85 VG-MS 2Y)
 2-02 2 365 31030 3.1 961 3.0 941

7th Dam: Poly-Kow Durham Mincy-ET

(VG-88 VG-MS)
 5-08 2 365 40100 3.0 1222 3.1 1244

LIFE 1541 124180 3.1 3880 3.3 4059

8th Dam: Poly-Pow Rudolph Mink-ET

(VG-86 VG-MS GMD DO1M)
 2-00 2 365 29290 3.6 1054 3.4 987

9th Dam: Poly-Kow Lindy Mindy-ET

(VG-88 VG-MS GMD DOM)
 3-08 2 365 39550 4.0 1589 3.0 1175

LIFE 2057 150290 3.9 5820 3.0 4556

10th Dam: Footprint Nick Milan

(VG-89 EEEVV GMD DOM)
 5-10 2 365 34530 4.1 1430 3.3 1128

11th Dam: Footprint Mazda Command

(VG-85 GMD DOM)
 3-03 2 305 30280 4.2 1270 3.2 959

12th Dam: Footprint Ned Boy Mercedes

(VG-85)

13th Dam: Footprint Cor-Vel Madonna-TW

(VG-85)



Patty Jones

OCD Mogul Fuzzy Navel-ET (VG-87 VG-MS 2y)
Dam of Lot 62

Lot 62 Progenesis Racer Faithful-ET

Progenesis LP
118 Side Rd 30
Mildmay Ontario Canada
N0G 2J0
519/270-3324

Born 12/26/2014 Reg. 12167799C 99%RHA

GTPI +2599 / GLPI +3327 / DGV +3482

PTA +1610M +55F +49P +5.2PL 2.85SCS 4/15

PTA +699NM +2.67T +2.32UDC +1.95FLC +2.0DPR 4/15

CAN GPA +2549M +69F +82 +12C +13MS +9FL (415)

- **The #3 GTPI Racer Female in the World on the April run!**
- **Awesome Racer from a beautiful cow & a great cow family!**

Terms: Cash unless prior arrangements are made specifically with seller and sale management is advised of these special terms in advance of the sale.

CLEAR-ECHO LEXOR RACER-ET

71974211 99%RHA TV TL TY TD

GP-82 +++ 1-09 GTPI +2354

PTA +859M +35F +38P 77%R 4/2015

PTA +540NM +.01%F +.05%P100%US

PTA +4.0PL 2.72SCS +1.9DPR 5.2%DCE

PTA +1.63T +1.77UDC +.94FLC 76%R 4/2015

OCD MOGUL FUZZY NAVEL-ET

840 3009533390 TV TL TY TD

VG-87 +V+VV 2-04 GTPI +2502 / DGV +3280

PTA +1340M +82F +40P 77%R 4/2015

PTA +638NM +.11%F +.00%P

PTA +4.0PL 3.06SCS +.0DPR 4.9%DCE

PTA +2.79T +2.23UDC +2.85FLC 81%R 4/2015

2-01 2 84 6781 4.1 276 2.9 196 (Inc)

- **Many high GTPI, GLPI & DGV daughters and sons, including Progenesis Kingboy Faith, +3453 DGV (4/15)**

GENERATIONS LEXOR-ET 11098658C

TV TL

VG-85-1Y CAN GTPI +2108

PTA +1.12T +.47UDC +1.01FLC 89%R 4/2015

CLEAR-ECHO OBSERVER 2280-ET

68669880 99% RHA TL

GP-84 VV+++ 2-11

2-01 3 365 27890 3.6 1015 3.3 917

MOUNTFIELD SSI DCY MOGUL-ET

840 3006972816 TR TV TL TY TD

GM GTPI +2586

OCD MAN-O-MAN FANTOM-ET

840 3006989186

EX-90 VVVEE DOM 3-06 GTPI +2236

PTA +705M +77F +37P 77%R 12/2014

PTA +449NM +.20%F +.06%P

PTA +1.0PL 3.13SCS +.3DPR 7.0%DCE

PTA +1.80T +1.13UDC +1.17FLC 78%R 12/2014

1-10 3 327 25760 4.2 1077 3.3 855

2-10 2 296 24530 4.1 998 3.1 766

3rd Dam: Lars-Acres Felic Forge-ET

(EX-90 EEVVE DOM)

4-00 3 365 31800 4.1 1301 3.3 1035

4th Dam: Markwell Durham Felice

(EX-92 EEEEE GMD DOM)

3-10 2 365 33960 3.9 1330 3.3 1115

5th Dam: Markwell Outside Finesse-ET

(EX-90 EEVEV)

3-05 2 365 37870 4.0 1502 3.2 1226

LIFE 1463 112630 4.1 4662 3.4 3782

6th Dam: MS Markwell Rudlp Rarity-ET

(VG-88 VG-MS)

2-03 2 365 26080 3.9 1016 3.2 841

7th Dam: Markwell Thor Renee-ET

(3E-95 EEEEE GMD DOM)

4-09 2 365 36610 4.3 1580 3.4 1255

LIFE 2387 160020 4.1 6623 3.6 5763

1st Aged Dry Cow Western Fall Natl 1997

Finalist for "Queen of the Breed"

9th Dam: Markwell Mark Elite

(4E-92 EX-MS GMD DOM)

7-00 2 365 36230 3.9 1426 3.2 1165

LIFE 3736 211430 3.8 8108 3.6 7533

10th Dam: Rockalli Mars Emily

(4E-94 EX-MS GMD DOM)

6-03 2 365 26970 4.0 1081 3.2 853

LIFE 3113 182970 3.8 7016 3.5 6330



Kingemerling Halgn Flame-ET
Sells as Lot 63



Kingemerling O-Sty Favor-ET
(VG-86 VG-MS, 2y)
Dam of Lot 63

Lot 63 Kingemerling Halgn Flame-ET

Progenesis LP
118 Side Rd 30
Mildmay Ontario Canada
NOG 2J0
519/270-3324

Born 4/10/2014 Reg. 71875836 100%RHA
77K GTPI +2580
PTA +1291M +51F +50P 74%R 4/2015
PTA +718NM +.01%F +.04%P
PTA +6.6PL 2.64SCS +2.4DPR 6.6%DCE
PTA +1.81T +1.86UDC +1.39FLC 72%R 4/2015

Terms: Cash unless prior arrangements are made specifically with seller and sale management is advised of these special terms in advance of the sale.

- An Exceptional donor dam with high embryo production, the health traits of Halogen & production of the maternal line!
- No Mogul or Supersire blood, great donor for today's top bulls!!

COOKIECUTTER PETRON HALOGEN
840 3008710387 TV TL TY TD
GTPI +2480
PTA +428M +32F +20P 78%R 4/2015
PTA +617NM +.06%F +.02%P 100%US
PTA +7.1PL 2.49SCS +4.6DPR 5.3%DCE
PTA +1.91T +2.32UDC +.92FLC 78%R 4/2015

WELCOME SUPER PETRONE-ET
69207641 TR TV TL TY TD
GTPI +2241
COOKIECUTTER MOM HALO-ET
840 3007069733
VG-88 VV+VE DOM 2-09
2-00 3 365 35410 5.2 1832 3.5 1241

KINGEMERLING O-STY FAVOR-ET
70041158
VG-86 VVV+V 2-08 9K GTPI +2267
PTA +2021M +47F +48P 78%R 12/2014
PTA +542NM -.11%F -.05%P
PTA +4.3PL 2.89SCS +4DPR 6.6%DCE
PTA +1.07T +.62UDC +1.09FLC 76%R 12/2014
2-01 3 271 26320 3.7 970 3.0 792

CO-OP O-STYLE OMAN JUST-ET
137611441 TV TR TL TY
GM GTPI +2150
KING-EMER PLANET FAITHY-ET
66677006 TY
VG-85 VE+++ 4-07 GTPI +2149
PTA +1449M +75F +45P 83%R 4/2015
PTA +481NM +.07%F +.00%P +2.4PL
2-03 3 334 29190 4.3 1247 3.3 962
3-05 3 301 29590 3.9 1158 3.4 996

3rd Dam: Honeycrest Shottle Faith-ET
(EX-91 EEVVE DOM)
2-06 365 38220 4.4 1680 3.1 1179
• Multiple AI sons
4th Dam: Honeycrest Flower Girl-ET
(VG-85 +V+V+ GMD)
2-01 365 39910 3.7 1483 2.7 1067
5th Dam: Honeycrest Maryj Twilite-ET
(VG-86 GMD)
1-11 365 32200 4.0 1287 3.3 1069
6th Dam: Honeycrest Aerostar Mary-ET
(2E-90 GMD-DOM)
5-05 365 47470 3.7 1766 2.9 1396
LIFE 150600 3.7 5626 3.2 4819
• 16 sons in AI *Embryos exported
• 3 full sisters all VG or EX & over 40000M
7th Dam: Honeycrest Blkstar Kathryn
(EX-90 GMD-DOM)
3-06 365 28740 3.7 1074 3.4 976
8th Dam: Honeycrest Mars Kathleen
(VG-88 DOM)
4-06 365 27460 3.7 1004 3.4 925
9th Dam: Honeycrest Bell Kathleen (EX-90)
8-02 364 30070 3.7 1119 3.2 953



Ms Brighter Windbrook-ET
Sells as Lot 64



Ms Gold Chip Bright-ET
(VG-89 EX-MS 2y, max score)
Dam of Lots 64 - 66

Lot 64 *Ms Brighter Windbrook-ET*

**Jeff Butler, Frank & Diane Borba
& Craig Shedd**
1827 E 7750 S. Road
Chebanse, IL 60922
217/341-2437

Born 9/5/2014 Reg. 840 3125944569 100%RHA
77K GTPI +1797

Terms: Cash unless prior arrangements are made specifically with seller and sale management is advised of these special terms in advance of the sale.

- **Potential 9th Generation VG or EX!**
- **Great Fall Calf Show Prospect!**

GILLETTE WINDBROOK-ETS
7816429C TV TL TY TD

CAN EX-97 Extra 50K GTPI +1982
PTA +77M +29F +12P 99%R 4/2015
PTA +189NM +.10%F +.04%P 10%US
PTA +.1PL 3.03SCS -2.0DPR 6.1%DCE
PTA +2.27T +1.41UDC +2.20FLC 98%R 4/2015

MS GOLD CHIP BRIGHT-ET 71016175

VG-89 EEVVE 2-10 (Max score) GTPI +1628
PTA +2.26T +1.73UDC +2.04FLC 79%R 4/2015
2-04 2 282 22423 4.1 923 3.2 715 (Inc)
• *Due back this summer as a Sr. 3-Year-Old*
1st Sr. 2-Year-Old, Intermediate Champion & HM
Grand Champion Illinois State Fair 2014
1st Sr. 2-Year-Old & Intermediate Champion
Illinois State Show 2014
1st Winter Yearling Midwest Spring Nat'l 2013
1st Winter Yearling Illinois State Fair 2013
1st Winter Yearling IL Championship Show 2013
1st Winter Yearling Mid-West Spring 2013
5th Winter Yearling NY Spring 2013

GILLETTE BRILEA F B I 8209524C

EX-94 Extra CAN GTPI +1793
GILLETTE BLITZ 2ND WIND 7352248C
VG-88-3Y CAN 54*
2-02 3 365 39096 3.6 1422 3.0 1182
2nd Jr. 3-Year-Old Quebec Spring Show 2005

MR CHASSITY GOLD CHIP-ET

140145553 TR TV TL TD TY
EX-92 EEVE 3-01 GTPI +1878
PTA +2.40T +2.36UDC +2.37FLC 99%R 4/2015
REGANCREST MAC BIKASA-ET 63606799
EX-90 CAN 2* GTPI +1595
PTA +2.03T +1.76UDC +1.19FLC 87%R 4/2015
2-02 2 365 29240 3.9 1144 3.3 968
• *Dam of Brokaw*
• *Maternal sister to Brocade (EX-92) & Brasilia (EX-92)*

3rd Dam: Regancrest-PR Barbie-ET
(EX-92 EEEEE GMD DOM 6*)
2-06 2 365 31690 3.9 1237 3.3 1050
HM All-American Jr. 3-Year-Old 2004
4th Dam: Regancrest Juror Brina-ET
(EX-92 EEVVE GMD)
4-04 2 365 40640 3.6 1478 3.0 1217
Grand Champion & BU IA Dist 1 Sh 2000
Res. Grand Champion 2000 IA State Fair
5th Dam: Regancrest Aerostar Bert-ET
(EX-90 EEVVE GMD DOM)
5-022 365 37790 3.6 1357 3.2 1215
LIFE 1305 109350 3.7 4031 3.3 3558
6th Dam: Regancrest Mark Chairman Bea
(2E-91 GMD DOM)
7-09 2 365 33630 3.8 1276 3.1 1052
LIFE 2036 140130 4.1 5711 3.3 4616
7th Dam: Regancrest Board Chairman Bea
(EX-90 EX-MS)
5-09 2 365 26010 4.1 1059 3.4 884
8th Dam: Regancrest Apache Standout Bea
(VG-86 EX-MS)
LIFE 2432 131940 3.6 4744



Ms Brights Atw Believe-ET
Sells as Lot 65

Regancrest Mac Bikasa-ET
(EX-90, CAN 2*)
2nd Dam of Lots 64 - 66

Lot 65 Ms Brights Atw Believe-ET

Jeff Butler, Frank & Diane Borba
& Craig Shedd
1827 E 7750 S. Road
Chebanse, IL 60922
217/341-2437

Born 9/1/2014 Reg. 840 3124584847 100%RHA
77K GTPI +1757

Terms: Cash unless prior arrangements are made specifically with seller and sale management is advised of these special terms in advance of the sale.

- Potential 9th Generation VG or EX!
- Great Fall Calf Show Prospect!

MAPLE-DOWNS-I G W ATWOOD-ET
8956379C TR TV TL TY TD
EX-90 EE+V 4-06 GTPI +1961
PTA -79M +31F +2P 99%R 4/2015
PTA +104NM +.13%F +.02%P 60%US
PTA +.2PL 3.05SCS -2.6DPR 9.9%DCE
PTA +3.82T +2.67UDC +3.02FLC 99%R 4/2015

MS GOLD CHIP BRIGHT-ET 71016175
VG-89 EEVVE 2-10 (Max score) GTPI +1628
PTA +2.26T +1.73UDC +2.04FLC 79%R 4/2015
2-04 2 282 22423 4.1 923 3.2 715 (Inc)
• Due back this summer as a Sr. 3-Year-Old
1st Sr. 2-Year-Old, Intermediate Champion & HM
Grand Champion Illinois State Fair 2014
1st Sr. 2-Year-Old & Intermediate Champion
Illinois State Show 2014
1st Winter Yearling Midwest Spring Nat'l 2013
1st Winter Yearling Illinois State Fair 2013
1st Winter Yearling IL Championship Show 2013
1st Winter Yearling Mid-West Spring 2013
5th Winter Yearling NY Spring 2013

BRAEDALE GOLDWYN 10705608C
TY TV TL
GP-84-8Y CAN Extra GM GTPI +1888
PTA +1.81T +1.50UDC +1.55FLC 99%R 4/2015
MD-DELIGHT DURHAM ATLEE-ET
131704103
EX-92 EEEEE GMD DOM 4-06 GTPI +1734
3-11 2 365 38290 5.5 2091 3.3 1249
All-American Sr. 3-Year-Old 2005

MR CHASSITY GOLD CHIP-ET
140145553 TR TV TL TD TY
EX-92 EEVE 3-01 GTPI +1878
PTA +2.40T +2.36UDC +2.37FLC 99%R 4/2015
REGANCREST MAC BIKASA-ET 63606799
EX-90 CAN 2* GTPI +1595
PTA +2.03T +1.76UDC +1.19FLC 87%R 4/2015
2-02 2 365 29240 3.9 1144 3.3 968
• Dam of Brokaw
• Maternal sister to Brocade (EX-92) & Brasilia (EX-92)

3rd Dam: Regancrest-PR Barbie-ET
(EX-92 EEEEE GMD DOM 6*)
2-06 2 365 31690 3.9 1237 3.3 1050
HM All-American Jr. 3-Year-Old 2004
4th Dam: Regancrest Juror Brina-ET
(EX-92 EEVE GMD)
4-04 2 365 40640 3.6 1478 3.0 1217
Grand Champion & BU IA Dist 1 Sh 2000
Res. Grand Champion 2000 IA State Fair
5th Dam: Regancrest Aerostar Bert-ET
(EX-90 EEVVE GMD DOM)
5-022 365 37790 3.6 1357 3.2 1215
LIFE 1305 109350 3.7 4031 3.3 3558
6th Dam: Regancrest Mark Chairman Bea
(2E-91 GMD DOM)
7-09 2 365 33630 3.8 1276 3.1 1052
LIFE 2036 140130 4.1 5711 3.3 4616
7th Dam: Regancrest Board Chairman Bea
(EX-90 EX-MS)
5-09 2 365 26010 4.1 1059 3.4 884
8th Dam: Regancrest Apache Standout Bea
(VG-86 EX-MS)
LIFE 2432 131940 3.6 4744



Ms Brights Brilliance-ET
Sells as Lot 66



Regancrest-PR Barbie-ET
(EX-92 EEEEE GMD DOM 6*)
3rd Dam of Lots 64 - 66

Lot 66 Ms Brights Brilliance-ET

Jeff Butler, Frank & Diane Borba
& Craig Shedd
1827 E 7750 S. Road
Chebanse, IL 60922
217/341-2437

Born 9/1/2014 Reg. 840 3125944617 100%RHA
77K GTPI +1740

Terms: Cash unless prior arrangements are made specifically with seller and sale management is advised of these special terms in advance of the sale.

- Potential 9th Generation VG or EX!
- Great Fall Calf Show Prospect!

GILLETTE WINDHAMMER-ETS 8932157C BY TV TL TD

EX-97 CAN Extra GTPI +1794
PTA +88M +43F +6P 95%R 4/2015
PTA +85NM +.15%F +.01%P 2%US
PTA -1.6PL 3.17SCS -5.0DPR 8.6%DCE
PTA +2.13T +1.93UDC +1.67FLC 92%R 4/2015

MS GOLD CHIP BRIGHT-ET 71016175

VG-89 EEVVE 2-10 (Max score) GTPI +1628
PTA +2.26T +1.73UDC +2.04FLC 79%R 4/2015
2-04 2 282 22423 4.1 923 3.2 715 (Inc)
• Due back this summer as a Sr. 3-Year-Old
1st Sr. 2-Year-Old, Intermediate Champion & HM
Grand Champion Illinois State Fair 2014
1st Sr. 2-Year-Old & Intermediate Champion
Illinois State Show 2014
1st Winter Yearling Midwest Spring Nat'l 2013
1st Winter Yearling Illinois State Fair 2013
1st Winter Yearling IL Championship Show 2013
1st Winter Yearling Mid-West Spring 2013
5th Winter Yearling NY Spring 2013

SANDY-VALLEY BOLTON-ET 131823833 BY TV TL

EX-90 EE+V 5-11 GM GTPI +1933
GILLETTE BLITZ 2ND WIND 7352248C
VG-88-3Y CAN 54*
2-02 3 365 39096 3.6 1422 3.0 1182
2nd Jr. 3-Year-Old Quebec Spring Show 2005

MR CHASSITY GOLD CHIP-ET 140145553 TR TV TL TD TY

EX-92 EEVE 3-01 GTPI +1878
PTA +2.40T +2.36UDC +2.37FLC 99%R 4/2015
REGANCREST MAC BIKASA-ET 63606799
EX-90 CAN 2* GTPI +1595
PTA +2.03T +1.76UDC +1.19FLC 87%R 4/2015
2-02 2 365 29240 3.9 1144 3.3 968
• Dam of Brokaw
• Maternal sister to Brocade (EX-92) & Brasilia (EX-92)

3rd Dam: Regancrest-PR Barbie-ET
(EX-92 EEEEE GMD DOM 6*)
2-06 2 365 31690 3.9 1237 3.3 1050
HM All-American Jr. 3-Year-Old 2004
4th Dam: Regancrest Juror Brina-ET
(EX-92 EEVE GMD)
4-04 2 365 40640 3.6 1478 3.0 1217
Grand Champion & BU IA Dist 1 Sh 2000
Res. Grand Champion 2000 IA State Fair
5th Dam: Regancrest Aerostar Bert-ET
(EX-90 EEVVE GMD DOM)
5-022 365 37790 3.6 1357 3.2 1215
LIFE 1305 109350 3.7 4031 3.3 3558
6th Dam: Regancrest Mark Chairman Bea
(2E-91 GMD DOM)
7-09 2 365 33630 3.8 1276 3.1 1052
LIFE 2036 140130 4.1 5711 3.3 4616
7th Dam: Regancrest Board Chairman Bea
(EX-90 EX-MS)
5-09 2 365 26010 4.1 1059 3.4 884
8th Dam: Regancrest Apache Standout Bea
(VG-86 EX-MS)
LIFE 2432 131940 3.6 4744



Ms Atlees Goldwyn Ariel-ET
(EX-92 EX-MS)
2nd Dam of Lot 67



Cherry Crest Miss Vermont
Sells as Lot 67

Lot 67 *Cherry Crest Miss Vermont*

Kevin Doeberiner, Jamie Black & Michael Heath
West Salem, OH
443/375-8048

• *Big Time Summer Yearling with All-American Potential!*

DE-SU BKM MCCUTCHEN 1174-ET
69990138 99%RHA TV TL TY TD
EX-92 EEEE 3-08 GTPI +2379
PTA +854M +42F +34P 96%R 4/2015
PTA +462NM +.04%F +.03%P 100%US
PTA +2.8PL 2.90SCS +.0DPR 4.2%DCE
PTA +2.90T +2.81UDC +2.28FLC 91%R 4/2015

MS ARIEL FB ADRIAN-ET 71494717
GP-83 +VF++ 2-08 GTPI +2160
PTA +2.03T +2.07UDC +.90FLC 81%R 4/2015
2-0 2 260 21049 3.7 769 3.1 663 (Inc)
305d ME 32,713M 1243F 1033P

Born 6/2/2014 Reg. 11583320C 99%RHA
GTPI +2280 / GLPI +2949 / DGV +2966
PTA +688M +53F +27P 76%R 4/2015
PTA +436NM +2.9PL 2.95SCS +.3DPR 6.0%DCE
PTA +2.38T +2.38UDC +1.35FLC 76%R 4/2015
CAN GPA +1234M +70F +43P +10C +13MS +8FL (4/15)

• *1st Summer Yearling Mid East Spring Nat'l Holstein Show 2015*
• *One of 5 pulled out for Jr Champion @ the Mid East Spring Nat'l*

DE-SU 521 BOOKEM-ET 66636657
99%RHA TR TV TL TY TD
VG-86 VV+V 3-08 GM GTPI +2365
SULLY SHOTTLE MAY-TW 138218285
EX-90 EEEEE DOM 6-01
6-07 3 365 39960 3.9 1555 3.4 1377
LIFE 1205 122510 3.5 4342 3.3 4036

MARBRI FACEBOOK-ET 10847042C
TV TL TY TD
VG-86-2Y CAN GTPI +2345

MS ATLEES GOLDWYN ARIEL-ET 63164327
EX-92 VEEEE 4-06 5* GTPI +1850
PTA +2.41T +2.24UDC +1.86FLC 85%R 4/2015
4-00 2 365 36557 4.4 1595 3.2 1181
2-00 2 365 28330 4.2 1186 3.3 934
Res. All-American Jr. 2-Yr-Old 2009
2nd Jr. 2-Yr-Old World Dairy Expo 2009

• *Several daughters have sold for over \$80,000*
• *Ariel is a full sister to Atwood at Select Sires.*

3rd Dam: MD-Delight Durham Atlee-ET
(EX-92 EEEEE DOM)

3-11 2 365 38290 5.5 2091 3.3 1249
2nd NY Fat

2-08 2 365 32520 4.3 1400 3.3 1074
All-American Sr. 3-Year-Old 2005
1st Sr. 3-Year-Old WDE 2005

Res. Int. Champion WDE 2005

4th Dam: MD-Delight Strm Amberlee-ET
(VG-88 EVEVV DOM)

2-02 2 365 26170 3.7 969 3.2 835

5th Dam: MS Kingstead Chief Adeen-ET
(2E-94 EEEEE DOM)

3-05 2 310 30180 4.0 1209 3.6 1077
LIFE 1382 100760 4.0 4010 3.6 3649

Nom. All-American Jr. 3 Year-Old '00

Nom. All-American 4-Year-Old '01

2X Mem. AA Produce w/ All-World full sister

Full Sister to Adeen:

Shoremar S Alicia-ET (3E-97 EX-MS)

6-10 2 365 35760 4.3 1544 3.4 1215

All-American Aged Cow '03

All-American & All-Canadian 5-Year-Old '00

All-Canadian 4-Year-Old '99

All-Canadian Jr. 2-Year-Old '97

6th Dam: C Aitkenbrae Starbuck Ada
(2E-94 EEEEE DOM)

13-08 2 365 25150 3.0 764 3.4 843

All-American Produce of Dam 2000 & 2001

All-American Sr. 3-Year-Old 1990

Res. All-Time All-American 3-Year-Old 2003

1st 3-Yr-Old & Grand Champ Eastern Nat'l '90

Terms: Cash unless prior arrangements are made specifically with seller and sale management is advised of these special terms in advance of the sale.



Calbrett Jasper Belle
(VG-83 VG-MS 2y)
2nd Dam of Lot 68



Sco-Lo Coons Sid Aria-ET
Sells as Lot 68

Gen-I-Beq Champion Bally-ET
(EX-95-CAN 8*)
4th Dam of Lot 68

Lot 68 Sco-Lo Coons Sid Aria-ET

Kevin Doeberiner, Lindsay Bowen & Michael Heath
West Salem, OH
443/375-8048

Born 9/5/2014 Reg. 72916665 100%RHA

- 1st Fall Calf & Jr Champion Mid East Nat'l Holstein Show 2015
- 1st Fall Calf & Jr. Champion Internat'l Spring Holstein Show 2015
- Awesome Fall Calf with All-American Potential!

Terms: Cash unless prior arrangements are made specifically with seller and sale management is advised of these special terms in advance of the sale.

PINE-TREE SID-ET 62175895 TY
VG-86-2Y CAN ST GTPI +1658
PTA -444M +7F -7P 99%R 4/2015
PTA -14NM +.09%F +.02%P 17%US
PTA -1.2PL 2.84SCS -3.3DPR 6.5%DCE
PTA +2.07T +1.97UDC +.01FLC 99%R 4/2015

SCO-LO-COONS BELLE ARINA-ET 141726892 TL TD
VG-86 VVVVV 2-09
2-05 2 294 25557 3.8 961 3.3 840 (Inc)
4th Winter Yrlg Southern Spring Nat'l 2013
Maternal Sister:
Sco-Lo-Coons Atti Banshe-ETS
Reserve All-American Spring Calf 2013
HM All-Canadian Jr. Calf 2013

REGANCREST-MR DRHAM SAM-ET 207184639 TR TV TL
GM GTPI +1476
PINE-TREE FINLEY MINNIE-ET 61733050
EX-90 VVEVE DOM 6-11
4-09 2 305 26120 3.5 911 3.0 786

BRAEDALE GOLDWYN 10705608C TY TV TL
GP-84-8Y CAN Extra GM GTPI +1888
PTA +1.81T +1.50UDC +1.55FLC 99%R 4/2015
CALBRETT JASPER BELLE 9696556C
VG-88 EV+VV 2-10
2-09 2 365 33070 3.8 1252 3.3 1036
5-01 2 300 31790 4.0 1257 2.9 937
3rd Sr. Calf ON Summer Show 2009
Res. Jr. Champion Durham Show 2009
1st Sr. Calf Durham Show 2009
All-Iowa Fall Yearling 2010

3rd Dam: Gen-I-Beq Duplex Bassy
(VG-85-2Y CAN 4*)
2-02 2 365 49947 4.2 1268 3.4 1014
3rd Summer Yrlg Dufferin & Wellington 2007
4th Dam: Gen-I-Beq Champion Bally-ET
(EX-95-CAN 8*)
5-02 2 365 40291 3.7 1495 2.9 1182
2-05 2 365 31402 3.7 1164 3.4 1078
Res. Grand Champion Quebec Expo 2009
Res. All-Canadian Jr 3 Year Old 2007
All-Ontario Jr 3 Year Old 2007
Res. Int. Champ. Ontario Summer Show 2007
1st Jr 3 Yr Old Ontario Discovery Show 2007
3rd Jr. 3 Year Old Royal Winter Fair 2007
5th Dam: Braedale Baler Twine-ET
(VG-86-2Y CAN 33*)
2-01 2 365 30906 4.9 1521 3.4 1052
7th Dam: Braedale Gypsy Grand
(VG-88-5Y CAN 37*)
5-06 2 365 34786 4.8 1660 3.3 1135
8th Dam: Braedale Moonriver
(GP-83-2Y CAN)
2-00 2 365 26012 4.1 1056 3.6 941
9th Dam: Sunnyslodge Chief Vick-ET
(VG-86-2Y CAN 31*)
2-04 2 365 31327 3.7 1146 3.4 1060
10th Dam: Sunnyslodge Elevation Jan
(VG-87 CAN 13*)
6-09 2 365 25981 4.0 1045 3.2 825
11th Dam: Sunnyslodge Jane Sheik
(VG-85-2Y CAN 4*)
12th Dam: Sunnyslodge Fond Vicki
(VG-85-2Y CAN 2*)
13th Dam: Sunnyslodge Janice (VG CAN 4*)



Snowbiz McCutchen Luanne-ET
Sells as Lot 69

Lot 69 *Snowbiz McCutchen Luanne-ET*

Norman E. Nabholz
24807 Neon Rd
West Union, IA 52175
563/422-3692

Born 4/4/2013 Reg. 108250967C 99%RHA

77K GTPI +2287 / GLPI +2901 / DGV +2883

PTA +1476M +47F +45P 77%R 4/2015

PTA +431NM -.03%F +.00%P +1.3PL 2.93SCS +.6DPR 5.7%DCE

PTA +1.94T +1.24UDC +1.86FLC 75%R 4/2015

CAN GPA +1998M +56F +63P +8C +9FL (4/15)

Terms: Cash unless prior arrangements are made specifically with seller and sale management is advised of these special terms in advance of the sale.

• *Will Sell Fresh*

DE-SU BKM MCCUTCHEN 1174-ET

69990138 99%RHA TV TL TY TD

EX-92 EEEE 3-08 GTPI +2379

PTA +854M +42F +34P 96%R 4/2015

PTA +462NM +.04%F +.03%P 100%US

PTA +2.8PL 2.90SCS +.0DPR 4.2%DCE

PTA +2.90T +2.81UDC +2.28FLC 91%R 4/2015

CALBRETT SNOWMAN LEXIE-ET

11202615C

VG-85-2Y CAN GTPI +2017 / GLPI +2751

PTA +1437M +34F +43P 82%R 4/2015

PTA +200NM 2.99SCS -1.4DPR 6.4%DCE

PTA +1.71T +.72UDC +1.95FLC 77%R 4/2015

CAN GPA +2012M +42F +64P +10C +13FL

2-00 2 365 31488 3.4 1065 3.2 1021

DE-SU 521 BOOKEM-ET 66636657

99%RHA TR TV TL TY TD

VG-86 VV+V 3-08 GM GTPI +2365

SULLY SHOTTLE MAY-TW 138218285

EX-90 EEEEE DOM 6-01

6-07 3 365 39960 3.9 1555 3.4 1377

LIFE 1205 122510 3.5 4342 3.3 4036

FLEVO GENETICS SNOWMAN-ET

388965513NLD TV TL

GM GTPI +2231

CALBRETT GOLDWYN LAYLA-ET 7978112C

EX-95 CAN 1*

6-04 2 365 42046 3.8 1603 3.3 1402

4-07 2 365 33660 3.8 1285 3.4 1135

2-08 2 365 28344 4.2 1188 3.4 961

HM Champion Quebec Spring Show 2014

Res. All-Canadian Mature Cow & Nom. All-American 2013

All-Ontario Mature Cow 2013

1st Mature Cow Royal Winter Fair 2013

Grand Champion ON Summer Show 2013

3rd 4-Yr Royal Winter Fair 2011

2nd 5-Year-Old Midwest Spring National 2012

3rd Dam: Lylehaven Lila Z

(EX-94 CAN 19*)

4-05 2 365 49101 4.0 2348 3.5 1695

LIFE 3 Lact. 166194 3.9 6504 3.4 5701

All-Canadian Jr. 2-Year-Old & Jr. Yearling

HM All-Canadian 5-Year-Old & 4-Year-Old

HM Int. Champion Royal Winter Fair 2004

1st Jr. 2-Year-Old Royal Winter Fair 2004

Res. Grand Champ Atlantic Spring & ON

Summer '07

4th Dam: Lylehaven Form Laura-ET

(3E-94 EX-MS 6*)

4-02 2 365 32650 3.8 1255 2.8 918

LIFE 2267 195690 4.0 7731 3.1 6015

Res. All-Canadian Jr. 3-Year-Old 2002

HHM All-American 4-Year-Old 2003

5th Dam: Thiersant Lili Starbuck-ET

(5E-94 EEVVEE 2*)

8-00 2 365 29810 4.9 1453 3.4 1000

LIFE 2925 207386 4.7 9747 3.4 7052

6th Dam: Ivyhall Astro Jet Ronie

(VG-86-CAN)

LIFE 85328 4.2 3598 3.4 2873

1st 5-Yr-Old @ Sorel 1993



Ms Malarky-LR Lollipop-ET
Sells as Lot 70



Coolea Farms Sanchez Liza-ET
(EX-92 EEVEE)
Dam of Lot 70

Lot 70 MS Malarky-LR Lollipop-ET

Declan Patten
1827 E 7750 S Rd
Chebanse, IL 60922-5217
815/697-2700

Born 9/1/2014 Reg. 840 3125944601 100%RHA

• Backed by 6 Generations of VG or EX dams,
including the Million Dollar Cow, Lila Z (EX-94)

Terms: Cash unless prior arrangements are made
specifically with seller and sale management is advised
of these special terms in advance of the sale.

LADINO PARK TALENT-IMP-ET
930377AUS RC TV TL
EX-90-6Y AUS ST GTPI +1374
PTA -588M -45F -9P 99%R 4/2015
PTA -199NM -.09%F +.03%P 13%US
PTA +1.3PL 3.28SCS -2.8DPR 11.4%DCE
PTA +1.10T +1.27UDC +.27FLC 99%R 4/2015

COOLEA FARMS SANCHEZ LIZA-ET
11145920C
EX-92 EEVEE 3-08 (MAX Score)
2-03 2 305 26929 3.8 1026 3.2 855
1st Sr. 2 Year Old Illinois State Show 2013
HM Intermediate Champion IL State Show 2013
• Her dam was the top priced cow in Canada
(\$177,000) in 2008!

MAUGHLIN STORM-ET 5457798C
B/R TV TL
EX CAN Extra GM GTPI +1430
MARKWELL LEADER ROSE-ET
15804313 RC
EX-91 EEVEE 2E 6-01
2-11 2 365 30490 4.2 1288 3.4 1046

GEN-MARK STMATIC SANCHEZ
134422312 TR TV TL TY TD
EX-94 EEEE 6-07 GTPI +1623
CALBRETT GOLDWYN LIZA-ET
103974920C
VG-88-2Y CAN 7*

2-04 2 365 32165 4.1 1327 3.5 1130
1st Jr. 2-Year-Old Autumn Opp. 2008
Jr. Champion Durham 2007
1st Jr. Yearling Durham 2007
• Dam of 2 EX & 7 VG offspring
• Sold for \$177,000!
• Her full sister Nom. All-Canadian Sr. 2-Yr '08 & 1st
Sr. 2-Yr '08 Autumn Opp.
• Full sisters are dam to Sires like Lavaman, Larson
and Lexor

3rd Dam: Lylehaven Lila Z
(EX-94 CAN 19*)
4-05 2 365 49101 4.0 2348 3.5 1695
LIFE 3 Lact. 166194 3.9 6504 3.4 5701
The MILLION DOLLAR COW
Numerous All-American and Canadian Noms
HM Intermediate Champion, RAWF 2004
Fabulous Brood Cow
4th Dam: Lylehaven Form Laura-ET
(3E-94 EX-MS 6*)
4-02 2 365 32650 3.8 1255 2.8 918
LIFE 2267 195690 4.0 7731 3.1 6015
Res. All-Canadian Jr. 3-Year-Old 2002
HHM All-American 4-Year-Old 2003
5th Dam: Thiersant Lili Starbuck-ET
(5E-94 EEVEE 2*)
8-00 2 365 29810 4.9 1453 3.4 1000
LIFE 2925 207386 4.7 9747 3.4 7052
6th Dam: Ivyhall Astro Jet Ronie
(VG-86-CAN)
LIFE 85328 4.2 3598 3.4 2873
1st 5-Yr-Old @ Sorel 1993



Ludwigs-DG Goldwyn Ella-ET (EX-94 EEEEE)
 2nd Dam of Lot 71

Lot 71 Ludwigs-TN Evalynn

Ludwig Farms
 17591 N 600 E Rd
 Fithian, IL 61844
 618/960-6453

Terms: Cash unless prior arrangements are made specifically with seller and sale management is advised of these special terms in advance of the sale.

GOLDEN-OAKS ST ALEXANDER-ET
61133837 TR TV TL TY TD
 EX-94 EEEE 8-02 GTPI +1758
 PTA +129M +52F +1P 99%R 4/2015
 PTA +143NM +.17%F -.01%P 54%US
 PTA -.2PL 3.06SCS -2.9DPR 9.2%DCE
 PTA +1.07T +.46UDC +.91FLC 99%R 4/2015

LUDWIGS-DG LIMITED EDITION
142128286
 VG-86 VV+V 2-05
 2-02 2 190 13081 4.8 680 3.5 455 (Inc)
 305d Proj. 24.564M 1026F 828P
 5th Summer Yearling Midwest Spring Nat'l 2013
 • 9th Generation VG or EX!

Born 9/2/2014 Reg. 840 3125511521 100%RHA

- **HUGE & flawless with the added dimension of style!**
- **As Good As It Gets! WORLD CLASS!!**
- **Watch for her video on facebook!**

COMESTAR STORMATIC-ET 6947936 TV TL
 EX CAN GM GTPI +1459
NEU-WAY PATRON ALLIE-ET 17216847
 CV TM
 VG-87 VE+VV GMD DOM 2-08
 1-11 2 365 35440 3.9 1398 3.3 1168

PINE-TREE SID-ET 62175895 TY
 VG-86-2Y CAN ST GTPI +1658
LUDWIGS-DG GOLDWYN ELLA-ET
140044816
 EX-94 EEEEE 5-09
 4-02 2 305 32160 3.9 1246 3.5 1129
 3-03 2 280 24070 4.2 1014 3.5 853
 2-02 2 350 23900 4.2 995 3.7 882
 HHM All-American Jr. 3-Year-Old 2012
 Member of Unanimous All-Amer Produce of Dam '12
 Res. All-American Sr. Best 3 2012
 4th Jr. 3y & Best Udder WDE 2012
 Member of 1st Produce of Dam WDE 2012
 4th Jr. 3-Year-Old IL Championship Show 2012

3rd Dam: Ma-Tom-Ba Terason Enigma-ET
 (VG-87 EVVVV)
 2-04 2 305 21510 4.2 901 3.4 735
 1st Winter Heifer Calf Midwest Spring Nat'l '05
 Maternal Sisters to Enigma:
 • Budjon-JK Gibson Enjoy-ET (EX-91)
 • Ma-Tom-Ba Gibson Exclipse-ET (EX-92 EX-MS)
 • Ma-Tom-Ba Sam Elisabeth-ET (EX-90)
4th Dam: Budjon-Jk Linjet Evalyn-ET
 (EX-91 EEEVV)
 3-06 2 365 38510 4.2 1631 3.3 1289
 HM All-American Jr. 3-Year-Old 2007
 1st Jr. 2-Year-Old World Dairy Expo 2006
 Full Sister to:
 • Budjon-JK Linjet Eileen-ET (4E-96 GMD DOM)
 Unanimous All-American 5-Year-Old '04
5th Dam: Krull Broker Elegance
 (3E-96 EEEEE GMD DOM)
 5-07 2 365 40950 3.7 1522 3.1 1272
 LIFE 2356 183710 3.7 6878 3.2 5919
 Wisconsin Cow of the Year 2002
 HM All-American Aged Cow '99 & '00
 HM All-Canadian Mature Cow 2000
 1st Prod of Dam WDE '01, '02, '03, '04 & '05
 Progeny group won "Premier Breeder" banner
 4X at WDE
6th Dam: Krull Starbuck Excellency
 (EX-90 EEEVV DOM)
 3-03 2 365 27140 3.5 937 3.4 930
7th Dam: EX-90 VEEE DOM
 3-02 2 363 24320 3.5 863 3.4 829
 LIFE 1733 109780 3.7 4077 3.3 3605
8th Dam: 2E-92 EEEE GMD DOM
 LIFE 3026 201440 3.5 7105 3.2 4932
9th Dam: 4E-92 GMD
 LIFE 179790 3.6 6436 3.4 5573



*Wegnerlann Gabby (EX-94 EEEVE)
2nd Dam of Lot 72*

Lot 72 Chelios Female Pending

*KY Bluegrass
clo Katie Gibson
4486 Jackson Rd
Eminence, KY 40019
502/379-2757*

Born 12/16/2014 Reg. Pending 100%RHA

Terms: Cash unless prior arrangements are made specifically with seller and sale management is advised of these special terms in advance of the sale.

DOMICOLE CHELIOS-ET 7927543C
B/R TV TL TY TD
VG-86-3Y CAN Extra GTPI +2000
PTA +132M +48F +13P 98%R 4/2015
PTA +260NM +.16%F +.04%P 50%US
PTA +1.3PL 2.83SCS -4.9DPR 7.3%DCE
PTA +2.55T +1.72UDC +2.54FLC 95%R 4/2015

KY-BLUE GW GINGER-ET 140668199
VG-86 VVVVV 2-09
2-07 2 362 20630 3.7 763 3.4 694
3-10 2 331 20580 3.1 640 3.3 673
• 9 Excellent Sisters to date

EMERALD-ACR-SA T-BAXTER
132973942 B/R TV TL TY TD
GTPI +1900
DOMICOLE G W SHELIVE-ET 7817758C
VG-87 VVVVV 2-03 7*
2-03 2 102 7879 4.3 335 3.0 238 (Inc)
*Nom. All-Ontario Jr. Yearling 2007
1st Jr. Yearling Maxville Spring Show 2007*

BRAEDALE GOLDWYN 10705608C
TY TV TL
GP-84-8Y CAN Extra GM GTPI +1888
PTA +1.81T +1.50UDC +1.55FLC 99%R 4/2015
WEGNERLANN GABBY 131779808
EX-94 EEEVE 5-11
2-05 2 353 23910 3.7 887 3.4 821
3-07 2 344 25290 4.0 1009 3.3 832
5-07 2 365 36210 3.6 1286 3.1 1133
*1st Mid-West Spring Nat'l Sr 3-Year-Old Cow 2005
2nd Mid-West Spring Nat'l Fall Hfr Calf 2002
3rd Mid-West Spring Nat'l Fall Yr Hfr 2003*

Maternal sisters to the Dam of Lot 72:

Wegnerlann Gabriella-ET (2E-93)
4-05 2 365 30040 3.7 1101 3.2 964
• Nom Jr All-American Sr 2-Year-Old 2006
• 1st Sr 2-Year-Old, Western Fall Nat' l 2006
• Nom Jr All-American Winter Yrlg 2005
• 1st Winter Yrlg, Western Fall Nat' l 2005

Wegnerlann Durham Gem-ET
(EX-92 EEEEE)

Wegnerlann Giselle-ET
(EX-91 EVEVE)

Wegnerlann Gucci-ET
(EX-90 EEVEE)
Jr. Champion, Midwest Spring National 2006
Jr. Champion, Mideast Spring National 2006

3rd Dam: Wegnerlann Encore Gracie
(VG-86 VVVVV)
1-10 3 365 24030 3.3 804 3.2 761
3-02 3 334 19750 3.4 666 3.4 665

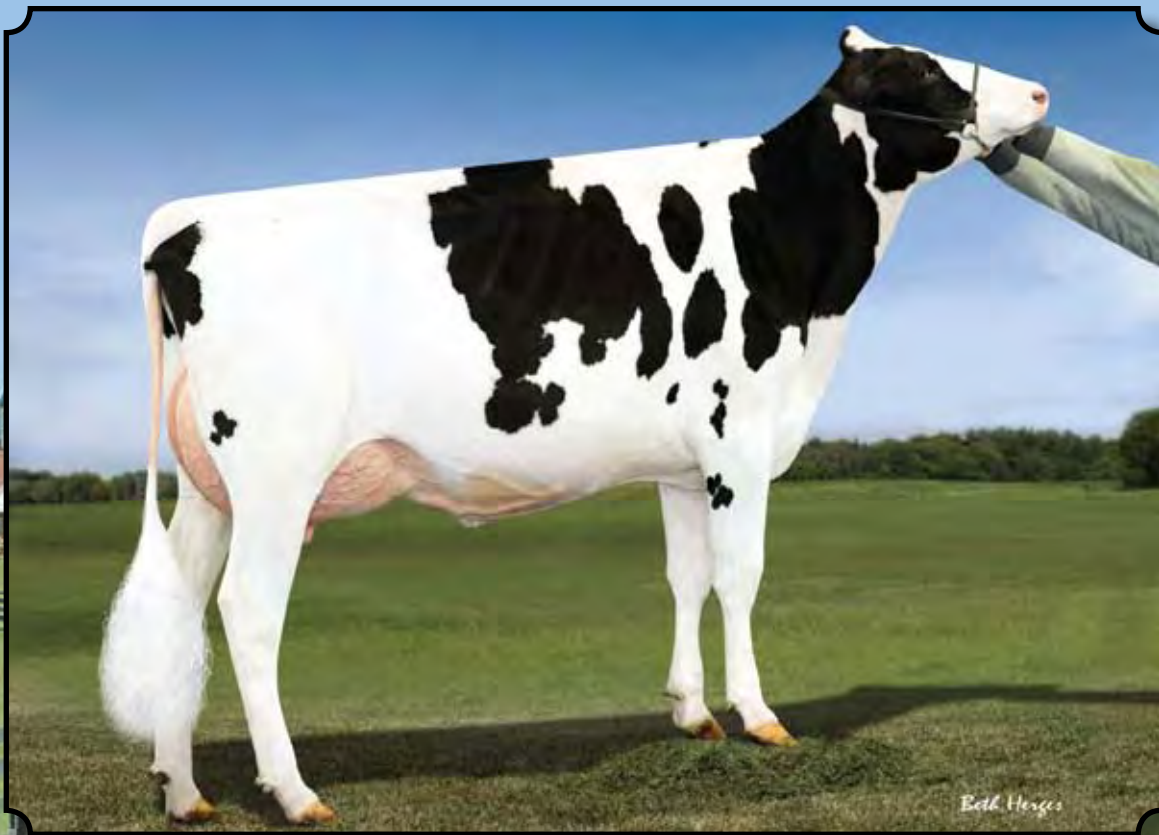

Ms Tab GC Tab-ET
Sells as Lot 73 & Dam of Lot 74

Lot 73 Ms Tara GC Tab-ET

Jeff Butler & Frank & Diane Borba
 1827 E 7750 S. Road
 Chebanse, IL 60922
 217/341-2437

Born 3/3/2013 Reg. 72127505 100%RHA

1-10 2 49 3770 5.8 218 3.7 140 (Inc)
 • Fresh 1-30-15

Terms: Cash unless prior arrangements are made specifically with seller and sale management is advised of these special terms in advance of the sale.

• Jr. 2 Year-Old for 2015

MR CHASSITY GOLD CHIP-ET
140145553 TR TV TL TD TY
 EX-92 EEEVE 3-01 GTPI +1878
 PTA -326M +5F -21P 99%R 4/2015
 PTA +94NM +.06%F -.04%P 71%US
 PTA +4PL 2.66SCS -4DPR 3.3%DCE
 PTA +2.40T +2.36UDC +2.37FLC 99%R 4/2015

BRAEDALE GOLDWYN 10705608C
TY TV TL
 GP-84-8Y CAN Extra GM GTPI +1888
 PTA +1.81T +1.50UDC +1.55FLC 99%R 4/2015
REGANCREST S CHASSITY-ET 62496899
 EX-92 EEEVE GMD DOM 4-05 16*
 3-10 2 365 42280 4.3 1798 2.7 1150
 LIFE 1071 105520 4.2 4383 3.0 3158
 • Sold for \$1,500,000 as a package with several sons & dtrs in the 2009 Internat'l Intrigue Sale

WERRCROFT GOLDWYN TARA
7772421C
 EX-94 EEEEE 8-03 1*
 4-08 2 365 44230 4.1 1815 2.9 1285
 2-06 2 365 21128 3.9 826 3.1 650
 7-11 2 248 27097 3.8 1021 3.0 820 (Inc)
 • Dam of 7 VG, CAN daughters to date
 Nominated All-American 5-Year-Old 2011
 Nominated All-Canadian 5-Year-Old 2011
 4th 5-Year-Old World Dairy Expo 2011
 6th 5-Year-Old Royal Winter Fair 2011
 3rd Jr. 3-Year-Old Quebec Spring 2009

BRAEDALE GOLDWYN 10705608C
TY TV TL
 GP-84-8Y CAN Extra GM GTPI +1888
 PTA +1.81T +1.50UDC +1.55FLC 99%R 4/2015
WERRCROFT IGNITER TABITHA
9207863C
 GP-83-2Y CAN
 2-05 2 315 20026 3.8 767 3.1 623
 3-06 2 248 14841 3.3 487 3.2 473

3rd Dam: Werrcroft Progress Tessa
 (VG-85-3Y CAN)
 4-10 2 365 26616 3.9 1032 3.0 789
4th Dam: Werrcroft Lindy Tamara
 (GP-84-7Y CAN)
 6-04 2 365 29487 4.8 1404 3.3 966
 LIFE 5 Lact. 102349 4.6 4722 3.3 3373
5th Dam: Werrcroft Johanna Tammy
 (VG-85-7Y CAN 1*)
 10-03 2 308 23305 3.8 882 3.1 716
 LIFE 11 Lact. 220762 3.9 8545 3.2 6975
6th Dam: Werrcroft Marquis Taffy
 (EX CAN 2*)
 8-09 2 334 21755 4.2 922
 LIFE 9 Lact. 160429 4.1 6563
7th Dam: Alfio Princess Sovereign Pontiac
 (EX CAN 8*)
 6-04 2 365 26962 4.0 1082
 LIFE 10 Lact. 213727 4.1 8862



Werrcroft Goldwyn Tara (EX-94 EEEEE 1)*
 Dam of Lot 73 & 2nd Dam of Lot 74

Lot 74 Ms Windbrook Taylor-ET

Jeff Butler & Frank & Diane Borba
 1827 E 7750 S. Road
 Chebanse, IL 60922
 217/341-2437

Born 12/14/2015 Reg. 840 3125944810 100%RHA

Terms: Cash unless prior arrangements are made specifically with seller and sale management is advised of these special terms in advance of the sale.

GILLETTE WINDBROOK-ETS
7816429C TV TL TY TD

CAN EX-97 Extra 50K GTPI +1982
 PTA +77M +29F +12P 99%R 4/2015
 PTA +189NM +.10%F +.04%P 10%US
 PTA +.1PL 3.03SCS -2.0DPR 6.1%DCE
 PTA +2.27T +1.41UDC +2.20FLC 98%R 4/2015

MS TARA GC TAB-ET 7212750S

1-10 2 49 3770 5.8 218 3.7 140 (Inc)
 • Fresh 1-30-15
 • Sells as Lot 73

GILLETTE BRILEA F B I 8209524C

EX-94 Extra CAN GTPI +1757

GILLETTE BLITZ 2ND WIND 7352248C

VG-88-3Y CAN 54*
 2-02 3 365 39096 3.6 1422 3.0 1182
 2nd Jr. 3-Year-Old Quebec Spring Show 2005

MR CHASSITY GOLD CHIP-ET

140145553 TR TV TL TD TY

EX-92 EEVE 3-01 GTPI +1878
 PTA +2.40T +2.36UDC +2.37FLC 99%R 4/2015

WERRCROFT GOLDWYN TARA

7772421C

EX-94 EEEEE 8-03 1*
 4-08 2 365 44230 4.1 1815 2.9 1285
 2-06 2 365 21128 3.9 826 3.1 650
 7-11 2 248 27097 3.8 1021 3.0 820 (Inc)

• Dam of 7 VG, CAN daughters to date
 Nominated All-American 5-Year-Old 2011
 Nominated All-Canadian 5-Year-Old 2011
 4th 5-Year-Old World Dairy Expo 2011
 6th 5-Year-Old Royal Winter Fair 2011
 3rd Jr. 3-Year-Old Quebec Spring 2009

3rd Dam: Werrcroft Igniter Tabitha

(GP-83-2Y CAN)
 2-05 2 315 20026 3.8 767 3.1 623

4th Dam: Werrcroft Progress Tessa

(VG-85-3Y CAN)
 4-10 2 365 26616 3.9 1032 3.0 789

5th Dam: Werrcroft Lindy Tamara

(GP-84-7Y CAN)
 6-04 2 365 29487 4.8 1404 3.3 966
 LIFE 5 Lact. 102349 4.6 4722 3.3 3373

6th Dam: Werrcroft Johanna Tammy

(VG-85-7Y CAN 1*)
 10-03 2 308 23305 3.8 882 3.1 716
 LIFE 11 Lact. 220762 3.9 8545 3.2 6975

7th Dam: Werrcroft Marquis Taffy

(EX CAN 2*)
 8-09 2 334 21755 4.2 922
 LIFE 9 Lact. 160429 4.1 6563

8th Dam: Alflo Princess Sovereign Pontiac

(EX CAN 8*)
 6-04 2 365 26962 4.0 1082
 LIFE 10 Lact. 213727 4.1 8862



Scottmore Atwood Mikki-ET
Sells as Lot 75



Morningview Shttl Mikki-ET
(2E-92 EX-MS GMD DOM)
Dam of Lot 75

Lot 75 Scottmore Atwood Mikki-ET *TL*TD

Norman E. Nabholz
24807 Neon Rd
West Union, IA 52175
563/422-3692

• Milking Fall Yearling Prospect!!

Born 10/1/2013 Reg. 71850726 100%RHA
9K GTPI +1944

PTA +508M +37F +12P 77%R 4/2015
PTA +157NM +.07%F -.01%P

PTA +2PL 2.96SCS -2.0DPR 9.8%DCE
PTA +2.52T +1.98UDC +1.54FLC 77%R 4/2015

• Due 7-26-15 to Arrowstar Brazzle-Imp-ET 1682216AUS

MAPLE-DOWNS-I G W ATWOOD-ET
8956379C TR TV TL TY TD

EX-90 EE+V 4-06 GTPI +1961
PTA -79M +31F +2P 99%R 4/2015
PTA +104NM +.13%F +.02%P 60%US
PTA +2PL 3.05SCS -2.6DPR 9.9%DCE
PTA +3.82T +2.67UDC +3.02FLC 99%R 4/2015

MORNINGVIEW SH TTL MIKKI-ET
63927844

EX-92 EEEVE 2E GMD DOM 7-09 GTPI +1996
PTA +758M +19F +15P 86%R 4/2015
PTA +195NM +.7PL 2.82SCS +1.7DPR 8.1%DCE
PTA +1.53T +1.60UDC +.05FLC 89%R 4/2015
6-00 2 365 41080 3.8 1562 3.1 1283
7-03 2 365 43870 3.3 1460 3.0 1316
3-02 2 365 36290 3.6 1290 3.1 1127
4-06 2 365 33090 3.7 1231 3.2 1044
1-11 2 365 25600 3.8 976 3.3 853
LIFE 2103 197450 3.7 7247 3.2 6237

BRAEDALE GOLDWYN 10705608C
TY TV TL

GP-84-8Y CAN Extra GM GTPI +1888
PTA +1.81T +1.50UDC +1.55FLC 99%R 4/2015

MD-DELIGHT DURHAM ATLEE-ET
131704103

EX-92 EEEEE GMD DOM 4-06 GTPI +1734
3-11 2 365 38290 5.5 2091 3.3 1249
All-American Sr. 3-Year-Old 2005

PICSTON SHOTTLE-ET 598172GBR
TV TL TY

EX-96-GBR GM GTPI +1936
PTA +1.25T +.87UDC +.77FLC 99%R 4/2015

MORNINGVIEW FNLY MIKKI-ET
135251652

EX-90 VEVVE GMD DOM 5-03 GTPI +1900
2-07 2 365 31070 3.6 1114 3.4 1048
3-11 2 365 36610 3.4 1250 3.2 1184
5-00 2 365 38590 3.3 1277 3.3 1258
LIFE 1331 127470 3.4 4383 3.3 3716

Terms: Cash unless prior arrangements are made specifically with seller and sale management is advised of these special terms in advance of the sale.

3rd Dam: Crockett-Acres Drhm Mae-ET
(VG-87 GMD DOM)

2-04 3 365 29760 4.3 1294 3.4 1026
Nom. International Cow of the Year '09

4th Dam: Wauregan Maebell-ET
(2E-91 EX-MS GMD DOM)

2-06 2 365 36440 4.1 1493 3.4 1237

5th Dam: Whittier-Farms Lead Mae-ET
(3E-95 EX-MS GMD DOM)

8-07 2 357 41270 4.8 1962 3.3 1362
LIFE 1613 126960 4.3 5473 3.4 4356

6th Dam: Raymau BStar Monica-ET
(VG-89 EX-MS DOM)

7th Dam: Juniper Jason Maria-ET
(VG-87 EX-MS DOM)

2-03 2 365 20230 4.3 868 3.4 692
8th Dam: JDM-Pride Valiant Maggie
(EX-91 GMD DOM)

6-00 2 365 35540 4.1 1442 3.3 1186
LIFE 119919 4.2 5002 3.6 4281

9th Dam: La-Ko-Land Penstate Sadie
(VG-87 GMD DOM)

LIFE 1666090 3.5 5732 3.2 2853

10th Dam: La-Ko-Land Bootmaker Sally
(VG-85)

5-10 2 365 24449 4.1 1010
LIFE 105371 3.8 3995

11th Dam: La-Ko-Lnd Monitor Nancy
(EX-90)



Misty Springs Shottle Silk (EX-90 9)*
 Dam of Lots 76 - 78

Lot 76 D-K-Silk GC Skylit-ET

Ernest Kueffner & David Dymant
 431 Potomac St
 Boonsboro, MD 21713
 301/639-2924

Born 3/27/2014 Reg. 74091176 100%RHA

Terms: Cash unless prior arrangements are made specifically with seller and sale management is advised of these special terms in advance of the sale.

• **Maternal Sister to Lot 76:**

D-K-Silk Atwood Satin-ET (EX-91)

3-02 2 365 36740 4.6 1707 3.0 1106

Int. Champion Indiana State Show & Indiana State Fair 2014
1st Sr. 3-Year-Old & Res. Int. Champion OH Spring Show 2014
2nd Sr. 3-Yr-Old & Res. Int. Champ Mid-East Spring Nat'l Show '14
Reserve All-Indiana Senior 2-Year-Old 2013

MR CHASSITY GOLD CHIP-ET
140145553 TR TV TL TD TY

EX-92 EEVE 3-01 GTPI +1878
 PTA -326M +5F -21P 99%R 4/2015
 PTA +94NM +.06%F -.04%P 71%US
 PTA +.4PL 2.66SCS -.4DPR 3.3%DCE
 PTA +2.40T +2.36UDC +2.37FLC 99%R 4/2015

BRAEDALE GOLDWYN 10705608C
TY TV TL

GP-84-8Y CAN Extra GM GTPI +1888
 PTA +1.81T +1.50UDC +1.55FLC 99%R 4/2015

REGANCREST S CHASSITY-ET 62496899

EX-92 EEVE GMD DOM 4-05 16*
 3-10 2 365 42280 4.3 1798 2.7 1150
 LIFE 1071 105520 4.2 4383 3.0 3158
 • Sold for \$1,500,000 as a package with several sons & dtrs in the 2009 Internat'l Intrigue Sale

MISTY SPRINGS SHOTTLE SILK
7639269C

EX-90 EEEEV 4-10 9*
 2-04 2 351 37125 5.2 1949 3.2 1179
 Nom. All-American Sr. 2-Year-Old 2008
 Res. All-ON Sr. 2-Year-Old 2008
 2nd 2-Yr-Old ON Discovery 2008
 • Dam of 1 EX & 6 VG Daughters!
 • Sons in A.I.

PICSTON SHOTTLE-ET 598172GBR
TV TL TY

EX-96-GBR GM GTPI +1916

WILLSONA FREELANCE SIZZLE
7419914C

VG-86-2Y CAN 10*
 2-02 3 335 25490 3.9 1003 3.1 789
 • Dam of 12 Very Good Daughters!

3rd Dam: Gen-1-Beg Convincer Silver-ET
 (VG-88-4Y CAN 15*)

3-11 2 330 26338 3.7 974 3.1 828

4th Dam: Glen Drummond Splendor

(VG-86-2Y CAN 38*)
 4-10 2 314 26510 4.2 1124 3.2 840

5th Dam: Glen Drummond Aero Flower

(VG-88-3Y CAN 18*)
 2-03 2 326 25622 4.0 1032 3.4 822

6th Dam: Glen Drummond Shower-ET

(EX CAN 13*)
 4-10 2 365 28583 4.8 1380 3.6 1016

7th Dam: Glen Drummond SC Jo Beth

(EX-2E CAN 7*)
 5-09 3 305 31358 4.0 1263 3.1 974

LIFE 6 Lact. 141637 4.2 5994 3.2 3593

8th Dam: Glen Drummond Matt Beth

(VG-85 CAN 4*)
 11-10 2 365 25038 3.7 935 2.8 697

LIFE 5 Lact. 105953 4.1 4295

9th Dam: Glen Drummond Marquis Beth

(VG CAN)

LIFE 8 Lact. 112688 4.2 4766

10th Dam: Ferglynn Rag Apple Berta

(VG CAN 3*)
 LIFE 9 Lact. 208857 4.0 8344



D-K-Silk Atwood Satin-ET (EX-91)
 Full Sister to Lot 77 & Maternal Sister to Lots 76 & 78

Lot 77 *D-K-Silk Atw Skydance-ET*

Ernest Kueffner & David Dymant
 431 Potomac St
 Boonsboro, MD 21713
 301/639-2924

Born 7/3/2014 Reg. 74091182 100%RHA

• Full Sister to Lot 77:

D-K-Silk Atwood Satin-ET (EX-91)

3-02 2 365 36740 4.6 1707 3.0 1106

Int. Champion Indiana State Show & Indiana State Fair 2014
1st Sr. 3-Year-Old & Res. Int. Champion OH Spring Show 2014
2nd Sr. 3-Yr-Old & Res. Int. Champ Mid-East Spring Nat'l Show '14
Reserve All-Indiana Senior 2-Year-Old 2013

MAPLE-DOWNS-I G W ATWOOD-ET

8956379C TR TV TL TY TD

EX-90 EE+V 4-06 GTPI +1961

PTA -79M +31F +2P 99%R 4/2015

PTA +104NM +.13%F +.02%P 60%US

PTA +.2PL 3.05SCS -2.6DPR 9.9%DCE

PTA +3.82T +2.67UDC +3.02FLC 99%R 4/2015

MISTY SPRINGS SHOTTLE SILK

7639269C

EX-90 EEEEEV 4-10 9*

2-04 2 351 37125 5.2 1949 3.2 1179

Nom. All-American Sr. 2-Year-Old 2008

Res. All-ON Sr. 2-Year-Old 2008

2nd 2-Yr-Old ON Discovery 2008

• Dam of 1 EX & 6 VG Daughters!

• Sons in AI.

BRAEDALE GOLDWYN 10705608C

TY TV TL

GP-84-8Y CAN Extra GM GTPI +1888

PTA +1.81T +1.50UDC +1.55FLC 99%R 4/2015

MD-DELIGHT DURHAM ATLEE-ET

131704103

EX-92 EEEEE GMD DOM 4-06 GTPI +1734

3-11 2 365 38290 5.5 2091 3.3 1249

All-American Sr. 3-Year-Old 2005

PICSTON SHOTTLE-ET 598172GBR

TV TL TY

EX-96-GBR GM GTPI +1916

WILLSONA FREELANCE SIZZLE

7419914C

VG-86-2Y CAN 10* GTPI +1350

2-02 3 335 25490 3.9 1003 3.1 789

• Dam of 12 Very Good Daughters!

Terms: Cash unless prior arrangements are made specifically with seller and sale management is advised of these special terms in advance of the sale.

3rd Dam: Gen-1-Beg Convincer Silver-ET

(VG-88-4Y CAN 15*)

3-11 2 330 26338 3.7 974 3.1 828

4th Dam: Glen Drummond Splendor

(VG-86-2Y CAN 38*)

4-10 2 314 26510 4.2 1124 3.2 840

5th Dam: Glen Drummond Aero Flower

(VG-88-3Y CAN 18*)

2-03 2 326 25622 4.0 1032 3.4 822

6th Dam: Glen Drummond Shower-ET

(EX CAN 13*)

4-10 2 365 28583 4.8 1380 3.6 1016

7th Dam: Glen Drummond SC Jo Beth

(EX-2E CAN 7*)

5-09 3 305 31358 4.0 1263 3.1 974

LIFE 6 Lact. 141637 4.2 5994 3.2 3593

8th Dam: Glen Drummond Matt Beth

(VG-85 CAN 4*)

11-10 2 365 25038 3.7 935 2.8 697

LIFE 5 Lact. 105953 4.1 4295

9th Dam: Glen Drummond Marquis Beth

(VG CAN)

LIFE 8 Lact. 112688 4.2 4766

10th Dam: Ferglynn Rag Apple Berta

(VG CAN 3*)

LIFE 9 Lact. 208857 4.0 8344



Misty Springs Shottle Silk (EX-90 8)*
 Dam of Lots 76 - 78

Lot 78 D-K-Silk Skys The Limit-ET

Ernest Kueffner & David Dymant
 431 Potomac St
 Boonsboro, MD 21713
 301/639-2924

Born 12/4/2014 Reg. 74091188 100%RHA

Terms: Cash unless prior arrangements are made specifically with seller and sale management is advised of these special terms in advance of the sale.

• Maternal Sister to Lot 78:

D-K-Silk Atwood Satin-ET (EX-91)

3-02 2 365 36740 4.6 1707 3.0 1106

Int. Champion Indiana State Show & Indiana State Fair 2014
1st Sr. 3-Year-Old & Res. Int. Champion OH Spring Show 2014
2nd Sr. 3-Yr-Old & Res. Int. Champ Mid-East Spring Nat'l Show '14
Reserve All-Indiana Senior 2-Year-Old 2013

GILLETTE WINDBROOK-ETS
7816429C TV TL TY TD

CAN EX-97 Extra 50K GTPI +1982
 PTA +77M +29F +12P 99%R 4/2015
 PTA +189NM +.10%F +.04%P 10%US
 PTA +.1PL 3.03SCS -2.0DPR 6.1%DCE
 PTA +2.27T +1.41UDC +2.20FLC 98%R 4/2015

MISTY SPRINGS SHOTTLE SILK
7639269C

EX-90 EEEEEV 4-10 9*
 2-04 2 351 37125 5.2 1949 3.2 1179
Nom. All-American Sr. 2-Year-Old 2008
Res. All-ON Sr. 2-Year-Old 2008
2nd 2-Yr-Old ON Discovery 2008
 • Dam of 1 EX & 6 VG Daughters!
 • Sons in A.I.

GILLETTE BRILEA F B I 8209524C

EX-94 Extra CAN GTPI +1757

GILLETTE BLITZ 2ND WIND 7352248C

VG-88-3Y CAN 54*
 2-02 3 365 39096 3.6 1422 3.0 1182
2nd Jr. 3-Year-Old Quebec Spring Show 2005

PICSTON SHOTTLE-ET 598172GBR

TV TL TY
 EX-96-GBR GM GTPI +1916

WILLSONA FREELANCE SIZZLE
7419914C

VG-86-2Y CAN 10* GTPI +1350
 2-02 3 335 25490 3.9 1003 3.1 789
 • Dam of 12 Very Good Daughters!

3rd Dam: Gen-I-Beg Convincer Silver-ET

(VG-88-4Y CAN 15*)
 3-11 2 330 26338 3.7 974 3.1 828

4th Dam: Glen Drummond Splendor

(VG-86-2Y CAN 38*)
 4-10 2 314 26510 4.2 1124 3.2 840

5th Dam: Glen Drummond Aero Flower

(VG-88-3Y CAN 18*)
 2-03 2 326 25622 4.0 1032 3.4 822

6th Dam: Glen Drummond Shower-ET

(EX CAN 13*)
 4-10 2 365 28583 4.8 1380 3.6 1016

7th Dam: Glen Drummond SC Jo Beth

(EX-2E CAN 7*)
 5-09 3 305 31358 4.0 1263 3.1 974

8th Dam: Glen Drummond Matt Beth

(VG-85 CAN 4*)
 11-10 2 365 25038 3.7 935 2.8 697

LIFE 5 Lact. 105953 4.1 4295

9th Dam: Glen Drummond Marquis Beth

(VG CAN)
 LIFE 8 Lact. 112688 4.2 4766

10th Dam: Ferglynn Rag Apple Berta

(VG CAN 3*)
 LIFE 9 Lact. 208857 4.0 8344



Butlerview GC Aari
Sells as Lot 79



Ms Atwood Adrenaline
(EX-91 EX-MS)
Dam of Lot 79

Lot 79 Butlerview GC Aari

Jeff Butler
1827 E 7750 S. Road
Chebanse, IL 60922
217/341-2437

Born 6/14/2014 Reg. 74010150 100%RHA
77K GTPI +1918 / GLPI +2437 / DGV +2417
PTA +2.38T +1.94UDC +2.48FLC 76%R 4/2015
CAN GPA +15C +11MS +14FL +10DS (4/15)
• *Beautiful Summer Yearling for 2015*

Terms: Cash unless prior arrangements are made specifically with seller and sale management is advised of these special terms in advance of the sale.

MR CHASSITY GOLD CHIP-ET 140145553 TR TV TL TD TY
EX-92 EEVE 3-01 GTPI +1878
PTA -326M +5F -21P 99%R 4/2015
PTA +94NM +.06%F -.04%P 71%US
PTA +.4PL 2.66SCS -.4DPR 3.3%DCE
PTA +2.40T +2.36UDC +2.37FLC 99%R 4/2015

MS ATWOOD ADRENALINE 141790877
EX-91 EEVVE 3-01 GTPI +2026
PTA +2.82T +2.30UDC +2.46FLC 76%R 4/2015
1-11 2 305 23990 4.9 1176 3.5 835
HM All-American Milking Fall Yearling 2013
2nd Milking Yearling Royal Winter Fair 2013
3rd Milking Yearling World Dairy Expo 2013
1st Junior 2 Year Old Illinois State Fair 2013
1st Fall Yearling & Reserve Junior Champion Illinois Championship Show 2013
4th Fall Yearling NY Spring 2013
6th Fall Yearling Mid-West Spring 2013
1st Fall Calf Illinois State Show 2012
2nd Senior Calf Quebec Spring Show 2012

BRAEDALE GOLDWYN 10705608C TY TV TL
GP-84-8Y CAN Extra GM GTPI +1888
PTA +1.81T +1.50UDC +1.55FLC 99%R 4/2015
REGANCREST S CHASSITY-ET 62496899
EX-92 EEEVE GMD DOM 4-05 16*
3-10 2 365 42280 4.3 1798 2.7 1150
LIFE 1071 105520 4.2 4383 3.0 3158
• *Sold for \$1,500,000 as a package with several sons & dtrs in the 2009 Internat'l Intrigue Sale*

MAPLE-DOWNS-I G W ATWOOD-ET 8956379C TR TV TL TY TD
EX-90 EE+V 4-06 GTPI +1961
PTA +3.82T +2.67UDC +3.02FLC 99%R 4/2015
PANINOU SHOTTLE ANNABELLE-ET 105462984C
VG-87 VVV+V 2-03
2-11 2 310 21618 4.8 1031 3.8 813
1-10 2 311 19800 4.9 974 3.7 740
HM All American Milking Yearling 2010
2nd Milking Yearling WDE 2010
1st Milking Yearling North-East Fall Nat'l 2010

3rd Dam: Begette Thunder Annabelle
(VG-85-3Y CAN 1*)
4-04 2 365 30813 3.8 1181 3.6 1106
1st Jr. 3-Yr-Old Rimouski, Amqui Expo & Confrontation De l'Est 2006

4th Dam: Begette Storm Anna
(VG-85-5Y CAN)
5-09 2 362 22035 4.1 897 3.4 739



Ms Windbrook Lollypop-ET
Sells as Lot 80



Rockymountain Talent Licorice-ET
(EX-95 EEEEE 2*)
2nd Dam of Lot 80

Lot 80 Ms Windbrook Lollypop

Jeff Butler & Ferme Blondin
1827 E 7750 S. Road
Chebanse, IL 60922
217/341-2437

Born 6/24/2014 Reg. 840 3128967979 100%RHA

Terms: Cash unless prior arrangements are made specifically with seller and sale management is advised of these special terms in advance of the sale.

GILLETTE WINDBROOK-ETS
7816429C TV TL TY TD

CAN EX-97 Extra 50K GTPI +1982
PTA +77M +29F +12P 99%R 4/2015
PTA +189NM +.10%F +.04%P 10%US
PTA +.1PL 3.03SCS -2.0DPR 6.1%DCE
PTA +2.27T +1.41UDC +2.20FLC 98%R 4/2015

MS LICORICE GC LAVISH-ET
71494842 RC

GP-81-2Y CAN GTPI +1751
PTA +2.09T +1.44UDC +1.79FLC 77%R 4/2015
2-00 3 200 12613 4.0 498 3.2 406 (Inc)

GILLETTE BRILEA F B I 8209524C

EX-94 CAN Extra GTPI +1793

GILLETTE BLITZ 2ND WIND 7352248C

VG-88-3Y CAN 54*

2-02 3 365 39096 3.6 1422 3.0 1182

2nd Jr. 3-Year-Old Quebec Spring Show 2005

MR CHASSITY GOLD CHIP-ET

140145553 TR TV TL TD TY

EX-92 EEVE 3-01 GTPI +1878

PTA +2.40T +2.36UDC +2.37FLC 99%R 4/2015

ROCKYMOUNTAIN TALENT
LICORICE-ET RC 7990215C

EX-95 EEEEE 5-09 2*

3-10 2 323 34771 4.0 1384 3.4 1173

2-03 2 318 24559 3.3 811 3.3 818

All-American 4-Year-Old 2011

All-Canadian Sr. 3-Year-Old 2010

Res. All-American Sr. 3-Year-Old 2010

3rd Dam: Idee Rudolph Liberty

(VG-89-3Y CAN 3*)

11-04 2 349 32846 4.0 1323 2.9 961

LIFE 5 Lact. 118649 3.6 4231 3.3 3942

4th Dam: Idee Skychief Latoya

(VG-88-7Y CAN 6*)

7-00 2 365 32159 4.3 1389 3.2 1021

5th Dam: C Ravenswell Lydia

(EX-92 EEEE DOM 18*)

5-01 2 365 24578 4.6 1125 3.4 826

6th Dam: Spring Farm Miss Lynn-ET

(VG CAN)

2-11 2 329 22335 4.0 888 3.6 811

7th Dam: Spring Farm Miss Connie

(VG-88 CAN 2*)

8-00 2 305 21420 3.9 840

8th Dam: Spring Farm Miss Citation

(VG-87 CAN 3*)

6-04 2 365 27725 3.8 1054

LIFE 11 Lacs 215519 3.7 7952

9th Dam: Spring Farm Miss Pathfinder

(EX CAN 8*)

10-6 2 365 26338 3.5 924

LIFE 12 Lacs 242021 3.6 8814

10th Dam: Spring Farm Fond Pathfinder

(VG CAN 5*) LIFE 11 Lacs 202334 3.7 7582

11th Dam: Eveermot Pathfinder Ormsby

(VG CAN 3*)

LIFE 10 Lacs 190482 3.6 6927

HM All-Canadian 3-Year-Old 1948

12th Dam: Eveermot Pabst Ormsby

(VG CAN 3*)



Pierstein Gold Chip Rockstar
Dam of Lot 81



Lot 81 *Butlerview Door Rainy*

Jeff Butler
 1827 E 7750 S. Road
 Chebanse, IL 60922
 217/341-2437

Born 12/17/2014 Reg. 840 3125944814 99%RHA

• *Backed by the Incredible Thurlane James Rose EX-97-2E 3*!*

Terms: Cash unless prior arrangements are made specifically with seller and sale management is advised of these special terms in advance of the sale.

VAL-BISSON DOORMAN 107281711C
TV TL TY TD 99% RHA
 VG-87-CAN 50K GTPI +2372
 PTA +611M +45F +39P 78%R 4/2015
 PTA +488NM +.08%F +.07%P 100%US
 PTA +2.5PL 2.59SCS -.8DPR 5.2%DCE
 PTA +2.86T +2.21UDC +1.46FLC 77%R 4/2015

DE-SU BOOKEM-ET 66636657 99% RHA
TR TV TL TY TD
 VG-86 VV+V 3-08 GM GTPI +2405
VAL-BISSON SHOTTLE IMELDA-ET
106173432C
 VG-89-2Y CAN
 4-03 2 365 40505 3.8 1550 3.6 1455

Full Sisters to the 2nd Dam:

Pierstein Dundee Rosalyne (EX-92-CAN)
 5-07 2 365 30626 3.7 1138 3.4 1032
 1st Jr. 2-Year-Old QC Spring Show 2010

Pierstein Dundee Rosina (EX-90-CAN)
 5-09 2 365 24927 4.5 1120 3.4 853

PIERSTEIN GOLD CHIP ROCKSTAR
107374521C

• *Awesome heifer, will be Fresh for show season 2015!*
 Nom. All-American Fall Calf 2013
 5th Fall Calf World Dairy Expo 2013
 1st Fall Calf & Jr. Champion IL State Fair 2013
 1st Fall Calf & Jr. Champion IL Championship 2013
 1st Fall Calf & Res. Jr. Champion Mid-West Spring '13
 1st Fall Calf NY Spring 2013
 1st Fall Calf & HM Jr. Champion Quebec Spring 2013
 Maternal Sister to Rockstar:
 Dupasquier Gldwyn Rozlyn-ET (EX-90 EX-MS)
 2-02 2 320 24200 3.6 868 3.5 837
 3rd Jr. 2-Year-Old Mideast Fall Nat'l 2012
 Nom. Jr. All-American Jr. 2-year-old 2012

MR CHASSITY GOLD CHIP-ET
140145553 TR TV TL TD TY
 EX-92 EEEV 3-01 GTPI +1878
 PTA +2.40T +2.36UDC +2.37FLC 99%R 4/2015
PIERSTEIN DUNDEE ROLITA-ET
105002752C
 VG-87-2Y CAN
 2-02 2 365 24570 4.1 996 3.5 864
 4-00 2 365 26448 4.1 1095 3.6 945

3rd Dam: Thurlane James Rose
 (EX-97-2E CAN 7*)
 6-08 2 365 43120 4.1 1768 3.5 1517
 LIFE 3 Lact. 145936 4.6 6777 3.8 5580
 • All-American Aged Cow 2009
 • All-Canadian Aged Cow 2009
 • All-American Aged Cow 2008
 • All-Canadian Aged Cow 2008
 • All-Canadian 5-Year-Old 2006

4th Dam: Thurlane Roxy Lee
 (VG-87-3Y CAN 4*)
 6-06 2 365 28441 4.1 1161 3.2 906
 LIFE 1928 133008 4.0 5341 3.2 4268



Cookview Goldwyn Monique
(EX-95 EEEEE)
 Dam of Lot 1 & 82

Lot 82 Windbrook Female Pending

Joe & Amber Price & Jeff Butler
 3143 N 1780 East Rd
 Martinton, IL 60951
 765/618-5479 ~ Joe Price

Born 12/2014 Reg. Pending 100%RHA

Terms: Cash unless prior arrangements are made specifically with seller and sale management is advised of these special terms in advance of the sale.

Maternal Sister to Lot 82:
Cookview Buckeye Maxima
 (VG-87-3y, CAN)

GILLETTE WINDBROOK-ETS
7816429C TV TL TY TD

CAN EX-97 Extra 50K GTPI +1982
 PTA +77M +29F +12P 99%R 4/2015
 PTA +189NM +.10%F +.04%P 10%US
 PTA +.1PL 3.03SCS -2.0DPR 6.1%DCE
 PTA +2.27T +1.41UDC +2.20FLC 98%R 4/2015

GILLETTE BRILEA F B I 8209524C

EX-94 Extra CAN GTPI +1793

GILLETTE BLITZ 2ND WIND 7352248C

VG-88-3Y CAN 54*
 2-02 3 365 39096 3.6 1422 3.0 1182
 2nd Jr. 3-Year-Old Quebec Spring Show 2005

COOKVIEW GOLDWYN MONIQUE 9783751C

EX-95 EEEEE 5-00
 4-06 2 305 32330 5.5 1794 3.2 1021
 3-03 2 365 31479 4.3 1355 3.3 1051
 1-10 2 315 17487 4.5 787 3.4 602

• *Fresh for the 2015 Show Season! She looks incredible!*
 All-American & Res. All-Canadian 4-Year-Old 2013
 1st 4-Yr-Old, Res. Sr. & Res. Gr. Champion World Dairy
 Expo & Royal Winter Fair 2013
 All-Canadian & Unanimous All-American Sr. 3-Yr-Old '12
 1st Sr. 3 Year Old, Intermediate Champion & HM Grand
 Champion Royal Winter Fair 2012
 1st Sr. 3-Year-Old, BU, Int. & Res. Grand Champion
 World Dairy Expo 2012
 Grand & Int. Champion Quebec Spring Show 2012
 • Topped the 2012 International Intrigue Sale at \$490,000

BRAEDALE GOLDWYN 10705608C

TY TV TL
 GP-84-8Y CAN Extra GM GTPI +1888
 PTA +1.81T +1.50UDC +1.55FLC 99%R 4/2015

COOKVIEW IGNITER MONIKA
7578991C

GP-81-2Y CAN
 2-03 2 266 17959 3.7 672 3.1 556
 3-04 2 177 16274 3.8 619 3.0 496 (Inc)

3rd Dam: Cookview Progress Melanie
 (GP-81-3Y CAN)
 3-11 2 365 29189 3.2 935 3.1 908
 LIFE 5 Lact. 124011 3.4 4198 3.1 3807
4th Dam: Starhaven Bailor Mavis
 (VG-85-4Y CAN)
 5-05 2 356 25763 3.5 908 3.3 858
5th Dam: Starhaven Clover May
 (VG-85-3Y CAN)
 5-07 2 344 22577 3.8 862 3.2 719
 LIFE 7 Lact. 150393 3.7 5639 3.2 4810



Ammon-Peachey Shauna-ET (VG-87 GMD DOM)
 Dam of Lot 37 & 2nd Dam of Lots 83 & 84

Lot 83 Triplecrown-MH Delta 29-ET

Triple Crown Genetics & Mitch Hockett
 427 Pheasant Rd
 Jerome, ID 83338
 208/221-0904 ~ John
 919/247-8727 ~ Mitch

Born 1/23/2015 Reg. 840 3128165126 100%RHA
 12K GTPI +2587
 PTA +1090M +67F +36P 73%R 4/2015
 PTA +727NM +.09%F +.01%P
 PTA +7.3PL 2.79SCS +2.5DPR 5.8%DCE
 PTA +2.49T +2.23UDC +1.55FLC 72%R 4/2015

Terms: Cash unless prior arrangements are made specifically with seller and sale management is advised of these special terms in advance of the sale.

• **The #10 Delta in the World on the March run!**

MR MOGUL DELTA 1427-ET 72128216
 77K GTPI +2691
 PTA +1487M +90F +52P 77%R 4/2015
 PTA +883NM +.13%F +.03%P 100%US
 PTA +8.0PL 2.84SCS +9DPR 5.4%DCE
 PTA +2.23T +1.91UDC +1.83FLC 77%R 4/2015

MOUNTFIELD SSI DCY MOGUL-ET
840 3006972816 TR TV TL TY TD
 GM GTPI +2532
MISS OCD ROBST DELICIOUS-ET
840 3006989479
 VG-87 +EV+V DOM 3-05 GTPI +2681
 2-05 2 305 25780 3.5 908 3.3 841

3rd Dam: Pine-Tree Martha Sheen-ET
 (VG-86 VV+VV DOM)
 1-11 3 365 31210 4.2 1305 3.3 1027
4th Dam: Pine-Tree Missy Martha-ET
 (VG-86 VVV+V DOM)
 2-02 3 365 34730 3.6 1266 3.3 1135
 • Sons in AI

SEAGULL-BAY SH MAUREEN-ET
71618906
 50K GTPI +2378
 PTA +538M +49F +31P 79%R 4/2015
 PTA +538NM +.11%F +.05%P
 PTA +4.9PL 2.76SCS +1.6DPR 5.8%DCE
 PTA +2.27T +1.77UDC +1.02FLC 78%R 4/2015
 2-02 3 76 7050 3.5 243 3.1 219 (Inc)
 Last Test Milking 106lbs. 3.5%F 3.2%P
 • Fresh 1-19-15 and will be a high scoring 2 Year-Old!
 • Dam of the #1 Main Event on the Jan. 2015 Run!
 • Prolific Embryo producer. She was IVF'd twice this lactation: 3/16: 37 Oocytes, 10 transfers & 3/30: 26 Oocytes, 9 transfers
 • Sells as Lot 37

AMIGHETI NUMERO UNO-ET
17990915143ITA TV TL TY TD
 GM GTPI +2365 (4/15)
AMMON-PEACHEY SHAUNA-ET 66228178
 VG-87 VEV+V GMD DOM 2-04 GTPI +2196
 PTA +1657M +51F +49P 88%R 4/2015
 PTA +440NM +2.7PL 2.93SCS -1.1DPR 7.0%DCE
 PTA +1.79T +7.1UDC +.18FLC 86%R 4/2015
 2-01 3 365 35116 4.1 1427 3.3 1146
 • Nominated Global Cow of the Year 2013
 • Shauna has many high GTPI & GLPI sons in A.I. including: Supersire, Headliner, Sargeant, MVP, Platinum, Diamond & Allstar. Making her one of the World's leading Genomic bull dam!

5th Dam: Wesswood-HC Rudy Missy-ET
 (3E-92 EEEEE GMD DOM)
 4-11 3 365 40880 4.1 1665 3.4 1385
 3rd OH Protein
 LIFE 1262 119610 4.1 4885 3.4 4031
6th Dam: Wesswood Elton Mimi
 (EX-90 EX-MS GMD DOM)
 3-05 2 365 35380 3.3 1160 3.0 1054
7th Dam: Wesswood Mandingo Ivy
 (VG-87)
 6-05 2 365 36330 3.6 1305 3.0 1087
 LIFE 144062 3.4 4934 3.1 4411
8th Dam: Wesswood Astro Matt Ester
 (VG-87 GMD DOM)
9th Dam: Wesswood Bell Claudette
 (VG-87 GMD DOM)



Seagull-Bay SH Maureen-ET
Sells as Lot 37 & Dam of Lots 83 & 84

Lot 84 Triplecrown-MH Rubico 14-ET

Triple Crown Genetics & Mitch Hockett
427 Pheasant Rd
Jerome, ID 83338
208/221-0904 ~ John
919/247-8727 ~ Mitch

Born 1/9/2015 Reg. 840 3128165141 100%RHA
50K GTPI +2511
PTA +969M +66F +37P 73%R 4/2015
PTA +645NM +.11%F +.03%P
PTA +5.5PL 2.86SCS -.1DPR 5.3%DCE
PTA +2.27T +1.87UDC +1.51FLC 71%R 4/2015

Terms: Cash unless prior arrangements are made specifically with seller and sale management is advised of these special terms in advance of the sale.

EDG RUBICON-ET 72128125 TV TL TY
GTPI +2651
PTA +1431M +100F +52P 77%R 4/2015
PTA +841NM +.17%F +.03%P 100%US
PTA +6.9PL 3.00SCS -.1DPR 4.9%DCE
PTA +2.17T +1.62UDC +2.37FLC 76%R 4/2015

SEAGULL-BAY SH MAUREEN-ET
71618906

50K GTPI +2378
PTA +538M +49F +31P 79%R 4/2015
PTA +538NM +.11%F +.05%P
PTA +4.9PL 2.76SCS +1.6DPR 5.8%DCE
PTA +2.27T +1.77UDC +1.02FLC 78%R 4/2015
2-02 3 76 7050 3.5 243 3.1 219 (Inc)
Last Test Milking 106lbs. 3.5%F 3.2%P
• Fresh 1-19-15 and will be a high scoring 2 Year-Old!
• Dam of the #1 Main Event on the Jan. 2015 Run!
• Prolific Embryo producer. She was IVF'd twice this lactation: 3/16: 37 Oocytes, 10 transfers & 3/30: 26 Oocytes, 9 transfers
• Sells as Lot 37

MOUNTFIELD SSI DCY MOGUL-ET
840 3006972816 TR TV TL TY TD

GM GTPI +2532
SANDY-VALLEY ROBUST RUBY-ET
69998487
VG-86 +VVVV 2-09 GTPI +2505
2-04 2 305 29450 3.2 950 3.3 971

AMIGHETTI NUMERO UNO-ET
17990915143ITA TV TL TY TD

GM GTPI +2365 (4/15)
AMMON-PEACHEY SHAUNA-ET 66228178
VG-87 VEV+V GMD DOM 2-04 GTPI +2196
PTA +1657M +51F +49P 88%R 4/2015
PTA +440NM +2.7PL 2.93SCS -.1DPR 7.0%DCE
PTA +1.79T +7.1UDC +.18FLC 86%R 4/2015
2-01 3 365 35116 4.1 1427 3.3 1146
• Nominated Global Cow of the Year 2013
• Shauna has many high GTPI & GLPI sons in A.I. including: Supersire, Headliner, Sargeant, MVP, Platinum, Diamond & Allstar. Making her one of the World's leading Genomic bull dam!

3rd Dam: Pine-Tree Martha Sheen-ET

(VG-86 VV+VV DOM)
1-11 3 365 31210 4.2 1305 3.3 1027

4th Dam: Pine-Tree Missy Martha-ET

(VG-86 VVV+V DOM)
2-02 3 365 34730 3.6 1266 3.3 1135

• Sons in AI

5th Dam: Wesswood-HC Rudy Missy-ET

(3E-92 EEEEE GMD DOM)
4-11 3 365 40880 4.1 1665 3.4 1385

3rd OH Protein

LIFE 1262 119610 4.1 4885 3.4 4031

6th Dam: Wesswood Elton Mimi

(EX-90 EX-MS GMD DOM)
3-05 2 365 35380 3.3 1160 3.0 1054

7th Dam: Wesswood Mandingo Ivy

(VG-87)
6-05 2 365 36330 3.6 1305 3.0 1087

LIFE 144062 3.4 4934 3.1 4411

8th Dam: Wesswood Astro Matt Ester

(VG-87 GMD DOM)

9th Dam: Wesswood Bell Claudette

(VG-87 GMD DOM)



Both Henges

Alna Mogul Rosa
Dam of Lots 85 & 86

Lot 85 Peak Rosa Mentry 1115-ET

PEAK Genetics
Watertown, WI 53094
Kyle Demmer 563/451-5376
Jon Schefers 320/260-5436
Mike Menendez 845/598-8499

Born 1/28/2015 Reg. 840 3128043670 99%RHA
 GTPI +2605 / GLPI +3381 / DGV +3449
 PTA +1306M +78F +49P 72%R 4/2015
 PTA +689NM +.10%F +.03%P
 PTA +4.3PL 3.04SCS +.3DPR 5.4%DCE
 PTA +2.96T +2.83UDC +2.32FLC 71%R 4/2015
 CAN GPA +2082M +104F +79P +13MS +12MS +9FL (4/15)
• Outstanding Type Traits!

Terms: Cash unless prior arrangements are made specifically with seller and sale management is advised of these special terms in advance of the sale.

VIEW-HOME MONTEREY-ET
69087180 99%RHA
 GTPI +2646
 PTA +1095M +65F +49P 77%R 4/2015
 PTA +721NM +.09%F +.06%P 100%US
 PTA +5.7PL 2.95SCS +.9DPR 3.8%DCE
 PTA +3.00T +3.03UDC +1.96FLC 76%R 4/2015

DE-SU BKM MCCUTCHEN 1174-ET
69990138 99%RHA TV TL TY TD
 EX-92 EEEE 3-08 GTPI +2379
PINE-TREE 2149ROBST 4846-ET
69804610
 VG-86 VEV+V DOM 3-01 GTPI +2524

3rd Dam: Whittier-Farms HE Rebeca-ET
 (EX-91-2E CAN 3*)
 5-05 2 359 35825 3.6 1283 2.9 1045
 LIFE 4 Lact. 144829 3.8 5445 3.0 4367
 3rd Sr. Yearling Glengarry 2008
4th Dam: Whittier-Farms Outside Roz
 (EX-95-2E DOM 2*)
 4-08 2 365 37899 3.8 1453 3.4 1301
 LIFE 4 Lact. 138228 4.0 5575 3.4 4764
 All-New England 4-Year-Old 2007
5th Dam: Whittier-Farms James Rozlyn
 (2E-93 EEVVE)
 2-03 2 365 27430 3.4 924 3.3 907
 LIFE 1518 115120 3.4 3895 3.3 3842
6th Dam: Whittier-Farms Leader Rosie
 (2E-91 EEEVE)
 8-00 2 365 313960 3.0 946 3.1 965
 LIFE 2757 227800 3.0 6806 3.2 7257
7th Dam: Whittier-Farms Lindy Rose
 (EX-90 EVVVE)
 5-02 2 365 30170 4.3 1306 3.6 1093
8th Dam: Whittier-Farms Flip Rosalyn
 (VG-88 EX-MS)
 6-03 2 365 29850 3.9 1175 3.4 1022
 LIFE 2128 168540 3.8 6321 3.4 5666

ALNA MOGUL ROSA-ET 107801055C
TV TL TY TD
 GTPI +2545 / GLPI +3163 / DGV +3339
 PTA +855M +96F +37P 78%R 4/2015
 PTA +661NM +.23%F +.04%P
 PTA +3.6PL 3.07SCS +.0DPR 6.3%DCE
 PTA +2.88T +2.65UDC +3.01FLC 76%R 4/2015
 CAN GPA +1031M +114F +53P +12C +11MS +14FL
 • Big, wide, square heifer with incredible udder promise! Due June 2015.
 • Her Donatello son; Peak Rosa Dntlo N999-ET +2810G!! The #2 GTPI Bull in the World!

MOUNTFIELD SSI DCY MOGUL-ET
840 3006972816 TR TV TL TY TD
 GM GTPI +2532
CHERRY CREST MANOMAN
ROSIE-ET 11101436C
 GP-83-3Y CAN GTPI +2140
 PTA +572M +55F +27P 83%R 4/2015
 PTA +361NM +.12%F +.03%P
 PTA +1.7PL 3.11SCS +.8DPR 7.1%DCE
 PTA +1.56T +1.24UDC +.65FLC 78%R 4/2015
 3-03 2 365 30016 4.5 1307 3.5 1043
 • 8 Very Good Sisters to date!



Whittier-Farms HE Rebeca-ET
(EX-91-2E CAN 3*)
 3rd Dam of Lots 85 & 86

Whittier-Farms Outside Roz
(2E-95 DOM 2*)
 4th Dam of Lots 85 & 86

Lot 86 Peak Rosa Cmaro 1021-ET

PEAK Genetics
 Watertown, WI 53094
 Kyle Demmer 563/451-5376
 Jon Schefers 320/260-5436
 Mike Menendez 845/598-8499

Born 10/13/2014 Reg. 840 3126779971 99%RHA
 GTPI +2467 / GLPI +3209 / DGV +3265
 PTA +946M +74F +35P 72%R 4/2015
 PTA +602NM +.14%F +.02%P
 PTA +4.1PL 2.80SCS -.3DPR 6.8%DCE
 PTA +2.67T +2.15UDC +2.69FLC 72%R 4/2015
 CAN GPA +1220M +91F +46P +16C +12MS +16FL +10DS (4/15)
 • **Great Confirmation!!**

Terms: Cash unless prior arrangements are made specifically with seller and sale management is advised of these special terms in advance of the sale.

STANTONS CAMARO 11596115C
 GTPI +2461
 PTA +625M +61F +34P 78%R 4/2015
 PTA +664NM +.14%F +.06%P 100%US
 PTA +6.8PL 2.81SCS +1.6DPR 5.5%DCE
 PTA +1.70T +1.49UDC +1.97FLC 77%R 4/2015

GENERATIONS EPIC 11104016C
 EX-92 CAN GM GTPI +2247
STANTONS FREDDIE CAMEO 11083913C
 VG-85-2Y CAN GTPI +2466
 2-02 3 365 30481 4.9 1499 3.5 1065

ALNA MOGUL ROSA-ET 107801055C
TV TL TY TD
 GTPI +2545 / GLPI +3163 / DGV +3339
 PTA +855M +96F +37P 78%R 4/2015
 PTA +661NM +.23%F +.04%P
 PTA +3.6PL 3.07SCS +0DPR 6.3%DCE
 PTA +2.88T +2.65UDC +3.01FLC 76%R 4/2015
 CAN GPA +1031M +114F +53P +12C +11MS +14FL
 • Big, wide, square heifer with incredible udder promise! Due June 2015.
 • Her Donatello son; Peak Rosa Dntlo N999-ET +2810G!! The #2 GTPI Bull in the World!

MOUNTFIELD SSI DCY MOGUL-ET 840 3006972816 TR TV TL TY TD
 GM GTPI +2532
CHERRY CREST MANOMAN ROSIE-ET 11101436C
 GP-83-3Y VG-MS CAN GTPI +2140
 PTA +572M +55F +27P 83%R 4/2015
 PTA +361NM +.12%F +.03%P
 PTA +1.7PL 3.11SCS +.8DPR 7.1%DCE
 PTA +1.56T +1.24UDC +.65FLC 78%R 4/2015
 3-03 2 310 25856 4.3 1113 3.4 886
 • 8 Very Good Sisters to date!

3rd Dam: Whittier-Farms HE Rebeca-ET (EX-91-2E CAN 3*)
 5-05 2 359 35825 3.6 1283 2.9 1045
 LIFE 4 Lact. 144829 3.8 5445 3.0 4367
 3rd Sr. Yearling Glengarry 2008
4th Dam: Whittier-Farms Outside Roz (EX-95-2E DOM 2*)
 4-08 2 365 37899 3.8 1453 3.4 1301
 LIFE 4 Lact. 138228 4.0 5575 3.4 4764
 All-New England 4-Year-Old 2007
5th Dam: Whittier-Farms James Rozlyn (2E-93 EEVVE)
 2-03 2 365 27430 3.4 924 3.3 907
 LIFE 1518 115120 3.4 3895 3.3 3842
6th Dam: Whittier-Farms Leader Rosie (2E-91 EEEVE)
 8-00 2 365 313960 3.0 946 3.1 965
 LIFE 2757 227800 3.0 6806 3.2 7257
7th Dam: Whittier-Farms Lindy Rose (EX-90 EVVVE)
 5-02 2 365 30170 4.3 1306 3.6 1093
8th Dam: Whittier-Farms Flip Rosalyn (VG-88 EX-MS)
 6-03 2 365 29850 3.9 1175 3.4 1022
 LIFE 2128 168540 3.8 6321 3.4 5666



Pine-Tree Bella-ET
 Dam of Lot 87

Both Hengen

Lot 87 Peak Bella Sshot 1119-ET

PEAK Genetics
 Watertown, WI 53094
 Kyle Demmer 563/451-5376
 Jon Schefers 320/260-5436
 Mike Menendez 845/598-8499

Terms: Cash unless prior arrangements are made specifically with seller and sale management is advised of these special terms in advance of the sale.

COGENT SUPERSHOT 755898903NLD

TL TD
 77K GTPI +2659
 PTA +2117M +73F +70P 76%R 4/2015
 PTA +853NM -.02%F +.02%P 100%US
 PTA +7.5PL 2.81SCS +2.5DPR 5.4%DCE
 PTA +1.26T +.82UDC +.85FLC 74%R 4/2015

PINE-TREE BELLA-ET 71859232

TV TL TY TD
 GTPI +2559
 PTA +1394M +67F +48P 77%R 4/2015
 PTA +711NM +.05%F +.02%P
 PTA +6.0PL 2.87SCS +.6DPR 4.8%DCE
 PTA +2.25T +2.53UDC +2.22FLC 76%R 4/2015
 • *Bella has many offspring over 2500 GTPI!*
 • *Due 5-20-15. Long squared bodied with loads of potential.*

Born 2/3/2015 Reg. 840 3128043674 100%RHA

GTPI +2579 / GLPI +3348 / DGV +3406
 PTA +1694M +75F +60P 72%R 4/2015
 PTA +787NM +.04%F +.03%P
 PTA +6.2PL 2.94SCS +1.3DPR 5.2%DCE
 PTA +1.47T +1.50UDC +1.48FLC 70%R 4/2015
 CAN GPA +2189M +100F +87P +8C +11MS (4/15)
 • **Great production and nearly 2600 GTPI!!**

SEAGULL-BAY SUPERSIRE-ET 69981349

TV TL TY TD
 VG-87 VVVV 3-07 GTPI +2613
ROSE SUPERCLASS 536745399DEU
 VG-88-2Y-NLD GTPI +2277
 2-10 2 305 24215 4.0 968 3.6 871

MOUNTFIELD SSI DCY MOGUL-ET 840

3006972816 TR TV TL TY TD
 GM GTPI +2532
 PTA +2.85T +2.59UDC +3.50FLC 97%R 4/2015
PINE-TREE 4128 PLANT 4729 69804493
 VG-88 VVVVV 4-00 GTPI +2111
 PTA +1085M +31F +37P 83%R 4/2015
 PTA +409NM -.03%F +.01%P
 PTA +4.0PL 2.75SCS +.2DPR 6.8%DCE
 2-04 3 305 29770 4.1 1223 3.3 987

3rd Dam: Pine-Tree Oman Bubbles-ET
 (VG-85)
 2-09 3 347 30690 4.31321 3.3 1016
4th Dam: Mtn-View-S Pt Bubbles-ET
 (VG-85)
 1-10 3 220 19210 3.6 688 2.9 565
5th Dam: Mayerlane Rud Bubbles-ET
 (VG-86 GMD DOM)
 1-11 2 365 35990 3.7 1343 3.0 1068
6th Dam: Plackes-SVF Luke Betsy-ET
 (2E-94 EEEEE GMD DOM)
 7-05 3 365 45210 3.6 1616 2.9 1307
 LIFE 1431 147520 3.4 5077 3.0 4479
7th Dam: Plackes-SVF Becky-ET
 (EX-90 EEEVV DOM)
 4-08 3 365 33130 3.6 1194 2.9 947
8th Dam: Sheyland Jesse Robbie-ET
 (VG-87 DOM)
 4-09 2 365 27860 3.3 931 3.5 973
9th Dam: Star-Bright-Vu S-W-D Roxann-ET
 (EX-90)
 2-06 2 365 29820 4.1 1233 3.3 984
10th Dam: Deer-Brook Gilmore Rag Apple
 (2E-93 GMD DOM)
 LIFE 2757 155330 4.2 6533
11th Dam: Deer-Brook Gilmore Mollie
 (VG-88 GMD DOM)
 LIFE 2300 163980 3.7 6019
12th Dam: Deer-Brook Gilmore Milly
 (VG-87 GMD) LIFE 183582 3.4 6311
13th Dam: VG-85



No-Fla Shine-ET
 Dam of Lot 88

Lot 88 Peak Shine McGraw 1091-ET

PEAK Genetics
 Watertown, WI 53094
 Kyle Demmer 563/451-5376
 Jon Schefers 320/260-5436
 Mike Menendez 845/598-8499

Born 12/28/2014 Reg. 840 3128043646 96%RHA
 GTPI +2574 / GLPI +3296 / DGV +3353
 PTA +1202M +83F +51P 72%R 4/2015
 PTA +740NM +.14%F +.05%P
 PTA +4.7PL 2.83SCS +.7DPR 4.5%DCE
 PTA +2.07T +1.37UDC +1.84FLC 70%R 4/2015
 CAN GPA +1628M +113F +70P +9C +9MS (4/15)
 • **High CFP & Components!**

Terms: Cash unless prior arrangements are made specifically with seller and sale management is advised of these special terms in advance of the sale.

• **The #1 GTPI McGraw Female in the Breed on the April Run!**

LADYS-MANOR GRA MC GRAW-ET
72053370 TY
 50K GTPI +2381
 PTA +1141M +68F +42P 77%R 4/2015
 PTA +575NM +.10%F +.03%P 100%US
 PTA +3.2PL 2.90SCS -1.2DPR 5.8%DCE
 PTA +2.28T +2.15UDC +1.70FLC 77%R 4/2015

DE-SU BKM MCCUTCHEN 1174-ET
69990138 99% RHA TV TL TY TD
 EX-92 EEEE 3-08 GTPI +2379
LADYS-MANOR RD GRACIOUS-ET
68803304
 EX-91 VEVVE DOM 5-01 GTPI +2206
 2-00 2 365 34120 4.2 1434 3.3 1128

NO-FLA SHINE-ET 840 3012016619
93% RHA TV TL TY TD
 77K GTPI +2601
 PTA +1483M +79F +57P 78%R 4/2015
 PTA +801NM +.08%F +.04%P
 PTA +6.5PL 2.74SCS +1.5DPR 4.1%DCE
 PTA +1.43T +.70UDC +1.11FLC 74%R 4/2015
 • **Extreme balance & due in August!**

SEAGULL-BAY SUPERSIRE-ET 69981349
TV TL TY TD
 VG-87 VVVV 3-07 GTPI +2613
NO-FLA MASSEY 30194-TW
840 3008160854 87% RHA
 GP-82 +G+++ 2-03 GTPI +2237
 PTA +457M +44F +26P 86%R 4/2015
 PTA +514NM +.10%F +.04%P
 PTA +4.2PL 2.54SCS +1.6DPR 6.2%DCE
 PTA +.66T +.75UDC +1.03FLC 76%R 4/2015
 2-01 3 365 26990 3.7 1010 3.4 920

3rd Dam: No-Fla Oman Liana 21974
 (VG-85 VG-MS)
 4-03 3 305 23300 4.7 1091 3.7 862
 3-01 3 305 22540 4.8 1087 3.7 844



Butz-Hill Paradise Laugh-ET
Dam of Lot 89



Kellercrest Manoman Lacy-ET
(VG-85, 2y)
2nd Dam of Lot 89

Lot 89 Ms Maverick PB Laugh9392-ET *PO

Maverick Global Genetics
500 Prk Blvd Ste 815
Itasca, IL 60143-2609
630/935-1101

Born 1/30/2015 Reg. 840 3125944914 100%RHA
 GTPI +2429 / GLPI +3243 / DGV +3374
 PTA +1007M +44F +52P 73%R 4/2015
 PTA +614NM +.02%F +.08%P
 PTA +3.6PL 2.87SCS +2.9DPR 3.9%DCE
 PTA +1.04T +1.26UDC +.22FLC 71%R 4/2015
 • From the Kellercrest Lacy cow family!

Terms: Cash unless prior arrangements are made specifically with seller and sale management is advised of these special terms in advance of the sale.

VIEW-HOME POWERBALL P-ET
840 3011789392 PC TV TL TY TD
 50K GTPI +2500
 PTA +1113M +51F +55P 76%R 4/2015
 PTA +648NM +.03%F +.08%P 100%US
 PTA +4.4PL 2.94SCS +2.3DPR 4.5%DCE
 PTA +1.62T +1.48UDC +.76FLC 73%R 4/2015

BUTZ-HILL PARADISE LAUGH-ET
71494838
 50K GTPI +2254
 PTA +564M +46F +30P 77%R 4/2015
 PTA +545NM +.09%F +.05%P
 PTA +4.5PL 2.61SCS +9DPR 5.5%DCE
 PTA +.78T +1.22UDC +.34FLC 76%R 4/2015
 • Backed by 5 generations of VG or EX dams!

DA-SO-BURN MOM EARNHARDT P
68972328 TR PO TV TL TY TD
 VG-86 VVV+ 2-05 GTPI +2137
PINE-TREE 2149ROBST 4846-ET
69804610
 VG-86 VEV+V DOM 3-01 GTPI +2524

REGANCREST PARADISE-ET 6626198
TV TL TY TD
 GTPI +2147
 PTA +1.47T +1.92UDC +1.39FLC 92%R 4/2015
KELLERCREST MANOMAN LACY-ET
69436243
 VG-85 VV+V+ 2-09 50K GTPI +2164
 PTA +885M +53F +44P 83%R 4/2015
 PTA +460NM +.07%F +.06%P
 PTA +1.9PL 2.94SCS -.3DPR 6.2%DCE
 PTA +.68T +.57UDC +.66FLC 79%R 4/2015
 2-06 2 305 25830 3.8 974 3.4 878
 • NO Shottle, Planet, Goldwyn, Bolton in her pedigree!!

3rd Dam: Kellercrest Toystory Lady
 (VG-87 VV+VV DOM)
 2-01 2 365 36760 3.8 1407 3.3 1205
4th Dam: Kellercrest Luckylady-ET
 (VG-88 VG-MS)
 4-01 2 358 32700 4.4 1439 3.6 1166
 LIFE 1429 115350 4.3 4952 3.6 4184
 Full Sister to:
 Kellercrest Titanic Lady (EX-92)
 3-05 2 365 35652 3.5 1240 2.9 1037
 • Elegant & Buckeye sons at ABS
5th Dam: Kellercrest Manfred Luck
 (VG-87 EX-MS GMD DOM)
 4-03 2 365 39300 3.9 1548 3.5 1394
 LIFE 2150 166410 4.1 6884 3.4 5581
7th Dam: Kellercrest Mark Lisa-ET
8th Dam: Con-Inv Lindsay-ET
 (VG-87 EX-MS DOM)
 4-03 2 365 25430 4.2 1069 3.3 846
9th Dam: Keystone Starlet Lass
 (2E-91 EX-MS DOM)
 9-09 2 365 26340 4.7 1234
 LIFE 2977 171720 4.5 7765



Beck Henges

Farnear-TBR-BH Fantasy-ET
Dam of Lot 90

Lot 90 Peak Fantasy Pure 981-ET

PEAK Genetics
 Watertown, WI 53094
 Kyle Demmer 563/451-5376
 Jon Schefers 320/260-5436
 Mike Menendez 845/598-8499

Born 2/14/2015 Reg. 840 3126668073 99%RHA
 GTPI +2476 / GLPI +3201 / DGV +3234
 PTA +1915M +74F +65P +661NM 4/2015
 PTA +.01%F +.03%P 3.7PL 3.05SCS -1.3DPR 4.8%DCE
 PTA +1.89T +1.58UDC +1.04FLC 4/2015
 CAN GPA +2561M +88F +94P (4/15)

• **The #2 PTAP & #6 PTAM Pure Female in the Breed on the April Run!**

Terms: Cash unless prior arrangements are made specifically with seller and sale management is advised of these special terms in advance of the sale.

STE ODILE PURE-ET 108013902C
TV TL TY TD B/R
 77K GTPI +2496
 PTA +1673M +72F +53P 77%R 4/2015
 PTA +652NM +.03%F +.01%P 100%US
 PTA +4.5PL 3.09SCS -.6DPR 5.3%DCE
 PTA +2.25T +2.09UDC +2.26FLC 76%R 4/2015

FARNER-TBR-BH FANTASY-ET
71291005 99%RHA TV TL TY TD
 77K GTPI +2512
 PTA +1495M +69F +53P 77%R 4/2015
 PTA +699NM +.05%F +.03%P
 PTA +5.3PL 2.87SCS +5DPR 4.3%DCE
 PTA +2.01T +1.93UDC +.39FLC 76%R 4/2015

MOUNTFIELD SSI DCY MOGUL-ET
840 3006972816 TR TV TL TY TD
 GM GTPI +2532
 PTA +2.85T +2.59UDC +3.50FLC 97%R 4/2015
STE ODILE MANOMAN MOD PLATINE
106505969C
 VG-86-2Y CAN
 2-06 2 365 30062 3.8 1153 3.4 1019

DE-SU BKM MCCUTCHEN 1174-ET
69990138 99%RHA TV TL TY TD
 EX-92 EEEE 3-08 GTPI +2379
 PTA +2.90T +2.81UDC +2.28FLC 91%R 4/2015
OPSAI PLANET FAME-ET 65975143
 VG-86 +VGVE DOM 2-10 50K GTPI +2254
 PTA +1984M +65F +65P 83%R 4/2015
 PTA +608NM +4.7PL 3.17SCS 6.7%DCE
 2-03 2 365 34520 3.7 1288 3.6 1243
 3-11 2 365 33440 3.9 1298 3.5 1160

• **Her 1st Choice Lewis sold for \$21,500 to Select Sires**

3rd Dam: Opsal O Man Fantasy
 (2E-93 EEVVEE GMD DOM)
 6-07 2 365 49900 4.0 2015 3.1 1546
 LIFE 1853 204330 4.0 8182 3.3 6828
 National Elite Performer
4th Dam: Opsal Morty Fantasia-ET
 (EX-92 EEEVE)
 5-00 2 305 37760 3.9 1467 3.0 1133
 3-08 2 365 40530 3.3 1325 3.0 1211
 LIFE 1201 127660 3.6 4585 3.1 3920
 Maternal Sister to:
 Opsal Throne Facet-ET (EX-91)
5th Dam: Opsal Winchester Faith-ET
 (EX-90 EX-MS GMD)
 3-11 2 365 41790 3.6 1520 3.0 1260
 LIFE 1047 109480 3.7 4083 3.0 3261
 Maternal Sister to Opsal Formation Fidelia
 (2E-90, over 40,000M & 200,000LT)
6th Dam: De-Su Opsal Ethan Fiona-ET
 (EX-90 EEEVV GMD DOM)
 3-07 2 365 39670 3.9 1543 3.2 1271
 LIFE 1304 112120 3.8 4290 3.3 3679
7th Dam: Twin-B-Dairy E-B Felisse-ET
 (2E-92 EEEEE GMD DOM)
 7-10 3 365 38360 4.2 1593 2.8 1090
 LIFE 2054 168340 3.9 6617 3.0 5035



Welcome Earnhardt Phillie PP
 Dam of Lot 91



Welcome Colt Phalen-Red-ET
 (VG-85 VG-MS 2y)
 2nd Dam of Lot 91

Lot 91 Peak Phillie Pball 1118-ET *PP

PEAK Genetics
 Watertown, WI 53094
 Kyle Demmer 563/451-5376
 Jon Schefers 320/260-5436
 Mike Menendez 845/598-8499

Born 1/31/2015 Reg. 840 3128043673 100%RHA

GTPI +2254 / GLPI +3085 / DGV +3133
 PTA +669M +37F +40P 72%R 4/2015
 PTA +472NM +.04%F +.07%P
 PTA +2.6PL 3.01SCS +.9DPR 5.0%DCE
 PTA +1.22T +1.40UDC +1.26FLC 69%R 4/2015
 CAN GPA +1587M +70F +75P (4/15)

• **The #6 GTPI *PP Female in the World on the April Run!**

VIEW-HOME POWERBALL P-ET
840 3011789392 PC TV TL TY TD
 50K GTPI +2500
 PTA +1113M +51F +55P 76%R 4/2015
 PTA +648NM +.03%F +.08%P 100%US
 PTA +4.4PL 2.94SCS +2.3DPR 4.5%DCE
 PTA +1.62T +1.48UDC +.76FLC 73%R 4/2015

DA-SO-BURN MOM EARNHARDT P
68972328 TR PO TV TL TY TD
 VG-86 VVV+ 2-05 GTPI +2137
PINE-TREE 2149ROBST 4846-ET
69804610
 VG-86 VEV+V DOM 3-01 GTPI +2524

WELCOME EARNHARDT PHILLIE PP
840 3010946054 RC PP TV TL TY TD
 GTPI +2125
 PTA +619M +30F +32P 76%R 4/2015
 PTA +399NM +.03%F +.05%P
 PTA +2.7PL 3.02SCS +.8DPR 4.4%DCE
 PTA +.92T +1.05UDC +.89FLC 73%R 4/2015
 • *One of the highest GTPI *PP Females in the World!*
 • *Due 8-19-15!!*

DA-SO-BURN MOM EARNHARDT P
68972328 TR PO TV TL TY TD
 VG-86 VVV+ 2-05 50K GTPI +2137
WELCOME COLT PHALEN-RED-ET
840 3007677837 PO
 VG-85 +V++V 2-03
 1-10 3 365 25850 4.0 1032 3.4 873

Terms: Cash unless prior arrangements are made specifically with seller and sale management is advised of these special terms in advance of the sale.

3rd Dam: Welcome Toy Story Phee
 (VG-85 VG-MS 2y)
 6-01 3 365 34040 4.9 1660 3.6 1240
4th Dam: Welcome Sept Phenet-Red
 (VG-86 VG-MS 2y)
 1-10 3 365 31950 4.5 1437 3.3 1044
5th Dam: Welcome Paradox Phenny
 (VG-85 V+++V)
 4-01 3 324 33570 3.9 1310 3.3 1121
6th Dam: Welcome Addison Phena
 (EX-90 EX-MS GMD)
 2-10 3 365 33830 3.5 1181 3.4 1153
7th Dam: Welcome Jabr Phoenix
 (VG-85 VG-MS)
 3-00 3 334 33150 3.7 1225 3.4 1116
8th Dam: Welcome Target Phase
 (VG-86)
 2-02 3 365 32750 3.4 1121 3.0 974
9th Dam: Welcome Enhancer Emilou
 (VG-87 VG-MS)
 5-03 3 354 26260 4.4 1147 3.0 787
 LIFE 1751 124060 4.0 5016 3.0 3769
10th Dam: Welcome Ned Boy Philly
 (VG-87 VG-MS GMD DOM)
 3-00 2 365 27670 3.6 999 3.5 958
11th Dam: Welcome Strephon Patrice
 (VG-85 GMD DOM)
 5-09 2 365 365 31790 3.8 1209 3.1 975
 LIFE 2621 198480 3.7 7255 3.1 6064



Discoverys Tequila Jewelene (EX-91)
 Dam of Lot A



Lot A 1st Choice Female

Discovery Genetics
 clo Lisa Demmer
 6703 SW 118th St.
 Ellendale, MN 56026
 507/456-4425

- **Three sires to choose from for this mating; Arethusa Verbatim Response, Bridon Excitation & Select-Scott Minister. Calves to be born June 2016**
- **Sire choice must be made on sale day.**
- **Seller guarantees a minimum of two live heifer calves to choose from.**
- **First offering ever from Jewelene & the only offering from her in 2015!**

Terms: Standard ET Terms unless special ET terms are approved by seller or sale management prior to the sale.
 (35% Down/balance due 3-4 months of age)

ARETHUSA VERBATIM RESPONSE
116023076

CDCB GPTA 99%R -1632M 0.31% -27F
 AJCA GPTAT 99%R 0.9 JPI 98%R -99

BRIDON EXCITATION

EX
 CDCB GPTA 99%R -1154M 0.13% -33F
 AJCA GPTAT 99%R 0.9 JUI 29.9 JPI 98%R -105

SELECT-SCOTT MINISTER-ET

101483843
 CDCB GPTA 99%R -1811M 0.26% -45F
 AJCA GPTAT 99%R 0.4 JPI 98%R -143

DISCOVERYS TEQUILA JEWELENE

117595860
 EX-91 3Y
 2-02 2 321 10783 6.6 713 4.3 463
 3-01 2 266 13140 6.7 883 4.3 565 (Inc)
 2014 Int. Champion at International Jersey Show
 2014 Jersey Jug Futurity Winner
 2014 Overall World Dairy Expo Futurity Winner
 2014 All-Breed Access All-American Jr. 3 Yr Old
 2014 Member of ABA Nom. Sr. Best 3 Females
 2012 Nom. ABA All-American Spring Yearling

TOWER VUE PRIME TEQUILA-ET

11486452
DEMERS JADE JEWELRY 116736369
 EX-90 3-01
 3-11 2 309 12959 5.1 664 3.8 491
 Sire: Giprat Belles Jade-ET
 Full Sister to:
 ~ Demmers Jade Gemini (EX93)
 2014 Nom. All-Breed Access All-American 5 Year-Old
 2014 Mem of Nom. ABA All-American Produce of Dam
 Member of 2014 Nom. ABA All-American Sr. Best 3
 ~ Discoverys Jade Justice-ET (VG87)
 2014 Member of Nominated ABA All-American Produce of Dam & Sr. Best 3
 ~ Jades Jewel of Paradise (EX94)
 2007 Jr. All-American Junior 2-Year-Old

Same Family as Lot A:
Discoverys Tequila Jaguar-
 2014 All-Breed Access All-American Fall Calf
 2014 2nd Fall Calf at International Jersey Show and All-American Jersey Show
 1st Fall Calf at WI Spring Show
 1st Fall Calf and Reserve Junior Champion at MN State Fair

3rd Dam: Thomsen 4226 Cadillac Jay
 (EX-95)
 5-08 2 365 23683 5.3 1250 4.1 963
 LIFE 9 Lact. 175879 5.4 9457 4.1 7147
 Reserve Grand Champion of 2009 MN State Fair Open Class Show
 4 time class winner in milking form at MN State Fair Open Class Show
 1st Jr. 2 year old at World Dairy Expo Jr. Show



Homeridge F P Lisa 2 (EX-92)
 Dam of Lot B

Lot B 1st Choice Velocity Female

**Hillpoint Partners &
 Ken & Kathy Elliott**
 5065 N Hillpoint Rd
 Cross Plains, WI 53528
 608/798-1952

Terms: Standard ET Terms unless special ET
 terms are approved by seller or sale management prior to the
 sale. (35% Down/balance due 3-4 months of age)

ARETHUSA JADE VELOCITY-ET
117243204
 CDCB GPTA 72%R -1202M 0.15% -32F 2%ILE
 AJCA GPTAT 71%R 0.6 GJUI 15.5 GJPI 69%R -92

HOMERIDGE F P LISA 2 10214424
 EX-92 3-05
 5-11 2 365 23411 5.2 1227 3.7 872
 4-03 2 365 18011 5.5 994 4.0 723
 3-01 2 338 16599 5.4 899 4.3 710
1st Jr. 3-Year-Old & BU World Dairy Expo '04
7th Jr. 2-Year-Old World Dairy Expo '03
2nd Jr. 2-Year-Old WI State Jersey Show '03
Res. All-Canadian Summer Yearling '02
2nd Summer Yrlg. WDE, All American & RAWF '02
Jr. Champion Grand Prix Jersey Show '02
 • Dam of 6 EX & 8 VG daughters to date

- From 7 Females Born December 2014
- Buyer must make choice by May 15th, 2015

GIPRAT BELLES JADE-ET 10008436
 AJCA GPTAT 99%R 0.7 JUI 15.3 JPI 98%R -26
 Sire: Valleystream J I S Juno 25R
 Dam: Duncan Belle (EX-92)
 6-00 2 305 21029 5.5 1162 4.2 888
 Grand Champion WDE '91 & RAWF '92, '93

ARETHUSA RESPONSE VIVID-ET
116023067
 EX-93
 4-01 2 305 20280 5.8 1175 3.6 729

BOVI-LACT FIRST PRIZE-ET 139417

HOMERIDGE PERIMETER LISA
 CAN SUP EX 2E
 8-04 2 305 11213 4.8 540 3.7 421
 12-00 2 305 11979 4.6 548 3.7 442
 LIFE 9 Lact. 103310 4.8 5002 3.9 4004

Sisters to Lot B:
Partee HP Lilac

All-Canadian Jr. Yearling 2014

Partee at Budjon Lyndsay (EX-91)

4-05 2 305 18070 4.1 733 3.0 549
 1st Milking Yearling WDE 2008

Partee at Budjon Lola (EX-91)

Partee at Budjon Liberty (EX-91)
 3-06 2 305 19110 5.7 1089 3.7 711
 HHM ABA All-American Fall Calf 2006

Partee at Budjon Loretta (VG-86)
 HM ABA All-American Fall Yearling 2008

Budjon Minister Lighten Up-ET
 Nominated All American Sr. 2-Year-Old 2013
 1st Sr. 2-Yr-Old & HM Int. Champ RWF 2013

Partee at Budjon Last Call (EX-91)
 3-07 299 18710 5.2 975 3.6 671
 Champion Kingsmill Futurity 2009 WDE
 ABA All-American & All American Milking Yrlg. '07

Partee At Budjon Furor Layla
 (EX-90 3-01)
 2-01 2 208 9692 5.2 504 3.9 377 (Inc)
 3rd Jr. 2-Yr-Old IA State Fair Open Show '09

Partee At Budjon Luxury
 Res. All-American Spring Calf 2007 (tie)

3rd Dam: Homeridge V R Lisa 9Z
 (SUP-EX-90)
 10-08 2 305 12639 4.7 597 3.6 465
 LIFE 11 Lact. 118833 4.7 5603 3.9 4613
4th Dam: Val Richelieu S Spot Lisa 14R
 (VG-85)
 4-04 2 305 12831 5.9 758 4.3 653
 LIFE 11 Lact. 117696 5.5 6478 4.3 5111



Probert C Bree-Ella-Red
(EX-91 EX-92-MS)
 Dam of Lot C



Probert D Babette-Red
(EX-91 EX-MS)
 2nd Dam of Lot C

Lot C 1st Choice O'Kalif Female

Matt & Kate Smith
 N946 Hwy K
 Watertown, WI 53098-4203
 417/872-8664
 920/988-6528

- **From 6 Ultrasound Female Pregnancies Due In September 2015**
- **Potential 4th Generation R&W All-American Nominee**

Terms: Standard ET Terms unless special ET terms are approved by seller or sale management prior to the sale.
 (35% Down/balance due 3-4 months of age)

GS ALLIANCE O KALIF-RED-ET
120100409625CHE
 GTPI +1722
 PTA -37M 11F +10P 75%R 8/2014
 PTA +208NM +.05%F +.04%P100%US
 PTA +.9PL 2.74SCS +1.0DPR 6.8%DCE
 PTA +2.24T +1.74UDC +.50FLC 74%R 8/2014

SCIENTIFIC DESTROY-ET 138122625
RC TV TL TY
 VG-88 VEVV 4-04 GTPI +1910
DECRAUSAZ IRON OKALIBRA *RC
 EX-96-SW
 3X Grand Champion Swiss Expo 2012, 2013 & 2015
 Res. Grand Champion Expo Bulle 2011
 Hon. Mention Grand Champion Swiss Expo 2011
 Res. Grand Udder Champion Swiss Expo 2011

PROBERT C BREE-ELLA-RED
141759908
 EX-91 VEEVE 3-04
 2-00 2 305 24870 4.5 1116 3.2 793
 1st, BU, B&O Jr 3-Year-Old R&W WDE 2014
 All-American R&W Jr 3-Year-Old 2014
 7th Jr 2-Year-Old R&W WDE 2013
 2nd Dodge County Holstein Futurity 2013
 4th Summer Yrlg Midwest Spring R&W Show 2012

PATIENCE SHOLINE CONTENDER-RED
7483577C TV TL
 EX-95 CAN TPI +1468
PROBERT D BABETTE-RED 140253436
 EX-91 VEEVE 4-03
 4-01 2 305 33310 4.2 1392 3.1 1024
 3-00 2 299 32720 3.8 1245 3.3 1072
 2-01 2 284 28380 3.8 1074 3.2 922
 Nominated R&W AA Jr 3 2012
 4th Jr 3-Year-Old R&W WDE 2012
 2nd & B&O R&W WDE Futurity 2012
 1st 4 yr old, Res Sr & Res Grand, B&O R&W NAILE '13
 2nd Jr 3-Year-Old, Res Int R&W NAILE 2012
 8th Summer Yrling R&W WDE 2010

3rd Dam: Reedale Devil Bonita-Red
 (VG-87 VG-MS)
 5-01 2 305 30980 3.6 1110 3.0 925
 LIFE 1417 110790 3.7 4056 3.1 3387
 Nom. R&W Jr All-American Winter Calf 2007

4th Dam: Reedale Leader Betsy
 (VG-87)
 8-11 2 365 21130 4.4 934 3.0 633
 LIFE 1796 112580 3.6 4103 2.9 3238



Ernest-Anthony Aphrodite-ET (2E-95 EEEEE)
 Dam of Lots D & E

Lot D 1st Choice Doorman Female

Caleb Norton
 1614 290th St
 Tipton, IA 52772
 563/732-2897

• From 4 Female Pregnancies Due June 2015

Terms: Standard ET Terms unless special ET terms are approved by seller or sale management-prior to the sale.
 (35% Down/balance due 3-4 months of age)

VAL-BISSON DOORMAN 107281711C
TV TL TY TD 99%RHA
 VG-87-CAN 50K GTPI +2372
 PTA +611M +45F +39P 78%R 4/2015
 PTA +488NM +.08%F +.07%P 100%US
 PTA +2.5PL 2.59SCS -.8DPR 5.2%DCE
 PTA +2.86T +2.21UDC +1.46FLC 77%R 4/2015

ERNEST-ANTHONY APHRODITE-ET
134318321

EX-95 EEEEE 2E 6-10
 2-09 2 338 26760 4.0 1075 3.3 877
 4-01 2 340 37960 5.8 2202 3.5 1341
 5-02 2 365 36790 4.1 1512 3.4 1248
 6-08 2 365 40370 4.0 1617 3.2 1283
 LIFE 1591 154120 4.5 6972 3.3 3609

Nominated All-American 125,000 lb cow 2010
Member All-American Produce of Dam 2009
Member All-American Senior Best 3 Females 2009
Member Unanimous All-American Senior Best 3 Females 2007
Member Reserve All-American Produce of Dam 2007

DE-SU BOOKEM-ET 66636657 99%RHA
TR TV TL TY TD

VG-86 VV+V 3-08 GM GTPI +2405

VAL-BISSON SHOTTLE IMELDA-ET
106173432C

VG-89-2Y CAN
 1-11 2 365 25531 4.2 1076 3.7 957

COMESTAR STORMATIC-ET 6947936C
TV TL

EX CAN GM GTPI +1459

TRI-DAY ASHLYN-ET 17181481

EX-96 EEEEE 2E GMD DOM 7-01
 4-09 2 365 43090 4.8 2079 3.5 1503
 3-08 2 348 38570 4.3 1675 3.4 1329
 6-09 2 294 33330 4.7 1563 3.5 1183
 2-05 2 357 29140 4.5 1322 3.9 1095
 LIFE 1374 144770 4.6 6665 3.5 5135

**All-Time All-American 4-Yr-Old '03*
**HHM All-Time All-American Sr. 3-Yr-Old '03*
**Voted All-World by HI 2001*
**All-American 4-Year-Old 2001*
**All-Canadian 4-Year-Old 2001*

More Ashlyn!

*Gr. Champ Internat'l Holstein Show, Eastern Nat'l, RWF & MD State Fair '01
 Supreme Champion Intl. Holstein Show '01
 *All-American Sr. 3-Yr.-Old 2000
 *Res. All-Canadian Sr. 3-Yr.Old 2000
 *1st Sr. 3Y & Res. Int. Champ WDE '00
 *1st Sr. 3Y & Res. Gr. Champ Eastern Fall Nat'l '00

3rd Dam: *Bendy-Brook Odyssey Favorite*
(2E-92 EVEEEE DOM)

6-01 2 337 22670 3.4 770 3.1 706
 Res All-American Produce of Dam '00
 Nom. Jr. All-American Aged Cow '95
4th Dam: *Bendy-Brook Star Fonda*
(VG-86 VG-MS)
 3-11 2 290 23390 3.5 826 3.1 724
 LIFE 1677 108500 3.4 3725 3.2 3430



Ernest-Anthony Astoria-ET (EX-94)
 HM Sr. Champion NY Spring Show 2014 ~ Maternal Sister to Lot E

Lot E 1st Choice Atwood Female

Caleb Norton
 1614 290th St
 Tipton, IA 52772
 563/732-2897

• From 5 Pregnancies Due September 2015

Terms: Cash unless prior arrangements are made specifically with seller and sale management is advised of these special terms in advance of the sale.

MAPLE-DOWNS-I G W ATWOOD-ET
8956379C TR TV TL TY TD
 EX-90 EE+V 4-06 GTPI +1961
 PTA -79M +31F +2P 99%R 4/2015
 PTA +104NM +.13%F +.02%P 60%US
 PTA +.2PL 3.05SCS -2.6DPR 9.9%DCE
 PTA +3.82T +2.67UDC +3.02FLC 99%R 4/2015

ERNEST-ANTHONY APHRODITE-ET
134318321
 EX-95 EEEEE 2E 6-10
 2-09 2 338 26760 4.0 1075 3.3 877
 4-01 2 340 37960 5.8 2202 3.5 1341
 5-02 2 365 36790 4.1 1512 3.4 1248
 6-08 2 365 40370 4.0 1617 3.2 1283
 LIFE 1591 154120 4.5 6972 3.3 3609
Nominated All-American 125,000 lb cow 2010
Member All-American Produce of Dam 2009
Member All-American Senior Best 3 Females 2009
Member Unanimous All-American Senior Best 3 Females 2007
Member Reserve All-American Produce of Dam 2007

BRAEDALE GOLDWYN 10705608C
TY TV TL

GP-84-8Y CAN Extra GM GTPI +1888
 PTA +1.81T +1.50UDC +1.55FLC 99%R 4/2015

MD-DELIGHT DURHAM ATLEE-ET
131704103

EX-92 EEEEE GMD DOM 4-06 GTPI +1734
 3-11 2 365 38290 5.5 2091 3.3 1249
All-American Sr. 3-Year-Old 2005

COMESTAR STORMATIC-ET 6947936C
TV TL

EX CAN GM GTPI +1459

TRI-DAY ASHLYN-ET 17181481

EX-96 EEEEE 2E GMD DOM 7-01
 4-09 2 365 43090 4.8 2079 3.5 1503
 3-08 2 348 38570 4.3 1675 3.4 1329
 6-09 2 294 33330 4.7 1563 3.5 1183
 2-05 2 357 29140 4.5 1322 3.9 1095
 LIFE 1374 144770 4.6 6665 3.5 5135

**All-Time All-American 4-Yr-Old '03*
**HHM All-Time All-American Sr. 3-Yr-Old '03*
**Voted All-World by HI 2001*
**All-American 4-Year-Old 2001*
**All-Canadian 4-Year-Old 2001*

More Ashlyn!

*Gr. Champ Internat'l Holstein Show, Eastern Nat'l, RWF & MD State Fair '01
 Supreme Champion Intl. Holstein Show '01
 *All-American Sr. 3-Yr.-Old 2000
 *Res. All-Canadian Sr. 3-Yr.Old 2000
 *1st Sr. 3Y & Res. Int. Champ WDE '00
 *1st Sr. 3Y & Res. Gr. Champ Eastern Fall Nat'l '00

3rd Dam: Bendy-Brook Odyssey Favorite
 (2E-92 EVEEEE DOM)

6-01 2 337 22670 3.4 770 3.1 706
 Res All-American Produce of Dam '00
 Nom. Jr. All-American Aged Cow '95
4th Dam: Bendy-Brook Star Fonda
 (VG-86 VG-MS)
 3-11 2 290 23390 3.5 826 3.1 724
 LIFE 1677 108500 3.4 3725 3.2 3430



Craigcrest Rejoices Sidney-ET
 Dam of Lot F

Lot F 1st Choice MAS Female

St. Jacobs ABC, Inc.
 clo Tim Abbott
 2593 East Sheldon Road
 Enosburg, VT 05450
 802/527-9683

• From Next Flush to Mutually Agreeable Sire

Terms: Cash unless prior arrangements are made specifically with seller and sale management is advised of these special terms in advance of the sale.

MUTUALLY AGREEABLE SIRE

CRAIGCREST REJOICES SIDNEY-ET 11651940C

- Will be fresh before sale time. Incredible frame, nearly flawless and bred to be that way. Sid is a perfect cross on Rejoice!
- Topped the Craigcrest Sale at \$40,000!
- 2nd Sr. 1-Yr Dufferin & Wellington Shows 2014

PINE-TREE SID-ET 62175895 TY

VG-86-2Y CAN ST GTPI +1658

CRAIGCREST RUBIES GOLD

REJOICE-ET 9897354C

EX-94 EEEEE 4-09

3-04 2 335 33342 4.3 1431 3.5 1151

2-01 2 365 29872 4.4 1311 3.5 1058

4-05 2 330 26848 4.3 1164 3.4 926

1st Mid-West Fall Natl 4y, Sr & Gr Ch 2013

Res. Int. Champion World Dairy Expo 2011

1st Sr. 2-Yr-Old Royal Winter Fair 2011

Jr. Champion World Dairy Expo 2010

Res. Jr. Champion Royal Winter Fair 2010

All-Canadian Sr. 2-Yr '11, Int. 1-Yr '10, Int. Calf '09

All-American Sr. 2-Yr '11, Int. 1-Yr '10, Int. Calf '09

3rd Dam: Montdale Dundee Rubie

(EX-93 CAN 6*)

4-08 2 329 27692 4.1 1135 3.3 922

Nom. All-Canadian 4-H Sr. Calf 2002

1st 2-Yr ON Spring Discovery 2004

2nd Sr. 2-Yr ON Summer 2004

2nd Sr. 1-Yr ON Spring Discovery 2003

1st Sr. 1-Yr Autumn Opp. 2003

• Dam of 5 EX & 9 VG daughters to date

4th Dam: K A S Carlton Ruby

(SE-91 CAN 9*)

6-03 2 365 30593 4.0 1232 3.1 941

LIFE 8 Lact. 188074 3.7 6986 3.0 5701

3rd Sr. 2-Yr Eastern Champ. 2000

Grand Champion Grenville 2000

1st 3-Yr Grenville 2001

• Dam of 6 EX & 8 VG daughters to date

5th Dam: K A S Status Quo Closure

(EX-90 CAN 3*)

9-10 2 309 19178 3.8 721 2.9 558

LIFE 14 Lact. 222638 4.2 9416 3.2 7015

Dam of 2 EX & 3 VG daughters to date



Both Henges

Donnanview Damion Lyza-ET (2E-94 EEEEE)
 Dam of Lots G & H

Lot G 1st Choice Brazzle Female

St. Jacobs ABC, Inc.
 c/o Tim Abbott
 2593 East Sheldon Road
 Enosburg, VT 05450
 802/527-9683

Terms: Cash unless prior arrangements are made specifically with seller and sale management is advised of these special terms in advance of the sale.

ARROWSTAR BRAZZLE-IMP-ET
HO1682216AUS TV TL TY TD
 77K GTPI +2044
 PTA +132M +22F +15P 77%R 4/2015
 PTA +242NM +.06%F +.04%P 100%US
 PTA +1.1PL 2.87SCS -1.4DPR 5.8%DCE
 PTA +2.35T +1.90UDC +2.02FLC 77%R 4/2015

DONNANVIEW DAMION LYZA-ET
7954581C
 EX-94 EEEEE 2E 7-04
 3-02 2 365 30915 4.0 1240 3.1 970
 6-05 2 305 29160 3.7 1072 3.0 887
1st Aged Cow, BU & Reserve Grand Champion
Vermont State Show 2014
Nom. All-American & All-Canadian Sr. 3-Yr-Old 2011
5th Sr. 3-Year-Old World Dairy Expo 2011
Nom. All Quebec Sr. 3-Year-Old 2011
Inter. Champion Quebec Spring Show 2011
1st Sr. 3-Year-Old Quebec Spring Show 2011
 • Sold in 2014 Day at the Derby Sale!

• From Next Flush to Brazzle

GILLETTE WINDBROOK-ETS 7816429C
TV TL TY TD
 EX-97 CAN Extra 50K GTPI +1982
BUTZ-BUTLER GOLD BARBARA-ET
66625057
 EX-92 EEEEE 5-01
 3-07 2 365 41726 3.9 1610 3.0 1264
All-American 4-Year-Old 2014
Unanimous All-American Sr. 3-Yr-Old 2013

ERBACRES DAMION 130263722
TR TV TL TY TD
 EX-96 EEEE 11-01 ST GTPI +1458
 PTA +2.10T +1.12UDC +2.28FLC 99%R 4/2015
DONNANVIEW INTEGRITY
LAURALIE 8256949C
 EX-90 2E CAN 3*
 3-03 2 365 29808 3.5 1058 3.0 895
 2-02 2 314 22802 3.9 886 2.9 658
 • Dam of 3 EX & 3 VG Daughters

Lot H

Five (5) #1 IVF Female

Doorman Embryos

Terms: Cash

SIRE: VAL-BISSON DOORMAN
107281711C
TV TL TY TD 99% RHA
 VG-87-CAN 50K GTPI +2372
 PTA +611M +45F +39P 78%R 4/2015
 PTA +488NM +.08%F +.07%P 100%US
 PTA +2.5PL 2.59SCS -.8DPR 5.2%DCE
 PTA +2.86T +2.21UDC +1.46FLC 4/2015

DAM: DONNANVIEW DAMION
LYZA-ET 7954581C
 EX-94 EEEEE 2E 7-04
 3-02 2 365 30915 4.0 1240 3.1 970
Nom. All-American & All-Canadian Sr. 3-Yr-Old 2011

3rd Dam: Tailor Made Rudolph Liza-ET
 (EX CAN)
 2-06 3 365 37842 3.2 1226 3.1 1186
 LIFE 160579 3.5 5582 3.1 4980

~ Index ~

<i>Consignor</i>	<i>Lot #</i>
<i>Apple Partners, LLC</i>	<i>4</i>
<i>Butler, Jeff, Frank & Diane Borba & Craig Shedd</i>	<i>64, 65, 66</i>
<i>Butler, Jeff & Ferme Blondin</i>	<i>80</i>
<i>Butler, Jeff & Frank & Diane Borba</i>	<i>73, 74</i>
<i>Butler, Jeff & Joe & Amber Price</i>	<i>10, 11, 12, 13</i>
<i>Butler, Jeff</i>	<i>45, 58, 79, 81</i>
<i>Deaver, Mike, Joe Hoffman & Hanoverhill Holsteins</i>	<i>14</i>
<i>Deaver, Mike & Tom DeGroot</i>	<i>48</i>
<i>Deaver, Symentholm & Unique</i>	<i>5</i>
<i>Discovery Genetics</i>	<i>A</i>
<i>Doeberiener, Kevin, Jamie Black & Michael Heath</i>	<i>67</i>
<i>Doeberiener, Kevin, Lindsay Bowen & Michael Heath</i>	<i>68</i>
<i>Elite Dairy & Hillpoint Partners</i>	<i>28</i>
<i>Endeavor Holstein Genetics</i>	<i>22</i>
<i>Erbsen, Connor</i>	<i>49, 53</i>
<i>Hillpoint Partners & Ken & Kathy Elliot</i>	<i>35, B</i>
<i>Iager, Dr. Matt & Aimee Liller</i>	<i>27, 27A</i>
<i>Innovative Holstein Genetics, LLC</i>	<i>19, 23, 26, 54</i>
<i>Kueffner, E., M. Iager, River Valley & St. Jacobs</i>	<i>2A, 2B</i>
<i>Kueffner, Ernie & David Dyment</i>	<i>76, 77, 78</i>
<i>Kueffner, Ernie & Jeff Butler</i>	<i>15</i>
<i>Kueffner, Ernie</i>	<i>32, 33</i>
<i>KY Bluegrass</i>	<i>72</i>
<i>Ludwig Farms</i>	<i>71</i>
<i>Maverick Global Genetics & Todd Widholm</i>	<i>38</i>
<i>Maverick Global Genetics</i>	<i>89</i>
<i>Nabholz, Norman E.</i>	<i>34, 44, 46, 47, 50, 69, 75</i>
<i>Norton, Caleb</i>	<i>52, D, E</i>
<i>Patten, Declan</i>	<i>70</i>
<i>PEAK Genetics</i>	<i>17, 18, 21, 56, 57, 60, 61, 85, 86, 87, 88, 90, 91</i>
<i>Price, Borba & Rauhen</i>	<i>6, 7</i>
<i>Price, Joe & Amber & Jeff Butler</i>	<i>82</i>
<i>Price, Miles, Kanani & Soren & Ken & Chris Hoeing</i>	<i>1</i>
<i>Price, Miles, Kanani & Soren</i>	<i>8</i>
<i>Price, Miles & Ken & Chris Hoeing</i>	<i>41</i>
<i>Price, Miles</i>	<i>42</i>
<i>Progenesis LP</i>	<i>3, 20, 24, 54, 55, 62, 63</i>
<i>Prokop, Jon, Greg Mortonson & Dusty Schirm</i>	<i>36</i>
<i>Siemers Holsteins</i>	<i>51</i>
<i>Smith, Matt & Kate</i>	<i>C</i>
<i>St. Jacobs ABC, Inc.</i>	<i>9, 43, F, G, H</i>
<i>Top Acres, Garbro & Hillpoint Partners</i>	<i>29</i>
<i>Triple Crown Genetics & Mitch Hockett</i>	<i>37</i>
<i>Triple Crown Genetics & Mitch Hockett</i>	<i>83, 84</i>
<i>Triple Crown Genetics</i>	<i>25</i>
<i>Voegeli Swiss & Hillpoint Partners</i>	<i>30</i>
<i>Widholm Family Cattle</i>	<i>39, 40, 59</i>
<i>Yoder, Austin & Matthias Swartzentruber</i>	<i>31</i>



BUTLER AUCTIONS, LLC

2015 Sale Schedule

Party at the Park.....Chicago, Illinois..... Thursday, June 25th

- Doors open at 10:30 AM, Hospitality starts at 10:30 AM, includes all you can eat & drink
- Sale Starts at 11:30 AM & Game Time 1:20 PM
- Chicago Cubs Vs. Los Angeles Dodgers
- Wrigley Rooftops, Sheffield Baseball Club, 3619 North Sheffield, Chicago, IL in the All Star Suite

International IntrigueChebanse, IllinoisSaturday, July 25th

- Sale Hosted by Butlerview Farm, Chebanse, IL

Planet Holstein SaleMadison, WI Thursday, October 1st

- 5:30 PM Hospitality ~ 6:30 PM Sale at the Sheraton Hotel

Jetstream Global Greatness Sale.... an International Event Wednesday, November 11th

- Schedule of Events: 5:30-6:30pm Hospitality & 6:30-9:00pm Sale/Hospitality.

Destination Vegas SaleLas Vegas, NV Thursday, December 10th

- Sale Held at the Bellagio Resort & Spa ~ 4:30 PM Hospitality ~ 5:30 PM Sale
- For reservations contact: Deidre's Travel Service • Phone: 816-444-0404

Destination Naples SaleNaples, Florida.....Friday, January 29th, 2016

- Sale Held at the Ritz Carlton Golf Resort. Join us Thur. Jan. 28th - Saturday, Jan. 30th!!
- For reservations & special rates contact: Deidre's Travel Service • Phone: 816-444-0404

For more information or to consign to any of these sales please contact:



BUTLER AUCTIONS, LLC

JEFF BUTLER, OWNER

2721 Dickens Dr. • Springfield, IL 62711
Phone: 217-341-2437 • Email: illinijet@aol.com

ED FELLERS, ASSISTING

Phone: 913-484-4121 • Email: edmondfellers@yahoo.com

THORN CREEK

Insurance Services Inc.

- Global Livestock Mortality Insurance
- Global Livestock Export Transit Insurance
- Global "Insitu" Cover for Feedlots, Dairies and All Livestock Operations



Troy Alexander
3504 Peach Tree Drive
Springfield, IL 62711

Email: thorncreekins@mwii.net
Cell: 217.899.3426
ThornCreekInsurance.com

Bill Knight
171 Thornhill Drive
Danville, IL 61832

Email: thorncreekins@comcast.net
Cell: 217.260.5647
ThornCreekInsurance.com



jetstream[®] GENETICS now in
PARTNERSHIP
with Accelerated Genetics[®]

Jetstream Genetics & Accelerated Genetics are pleased to announce an exclusive partnership. Jetstream products are now available for purchase through Accelerated Genetics, making it more convenient for you to access the best genetics in the USA.



855.453.8787
500 Park Blvd Suite 815
Itasca, Illinois 60143
also in Madison, Wisconsin
www.jetstreamgenetics.com

Jetstream Genetics[®] semen is produced and collected at Alta Genetics.
Photos courtesy of Beth Herges | USDA/ARS/CDM 12/2014

Accelerated Genetics[®]



E10890 Penny Lane | Baraboo, WI 53913
1-800-451-9275 | info@accelgen.com
www.accelgen.com



Jetstream Genetics[®] for exclusive USA
partnership with Accelerated Genetics[®]



at the top of his game

BLONDIN
LOTUS **RC**

Goldwyn x Rockymountain Talent Licorice E795 | 534H000018

LOTUS-RC daughters are especially eye-catching for their style and balance. Our LOTUS Sweetie heifer is a great example of how our LOTUS-RC daughters grow and develop. On our farm, LOTUS-RC heifers follow a pattern of long-necked dairyness, with attractive style and balance. We continue to use LOTUS-RC in our breeding program and we're excited about the future for LOTUS-RC daughters.

- Kim Côté & Simon Lalande, Ferme Blondin



Reserve
All Canadian
Heifer Calf
2014

BLONDIN
LOTUS
SWEETIE **RED**

Owned by: Ferme Blondin,
St-Pic-de-Drac, PQ



All American
Spring Heifer
Calf 2014

MS Shkn Brdy LT
BELL **RED-ET**

Owned by: Gilmourview,
Lager S. Watson,
Wakarusa, MO, USA



855.453.8787

www.jetstreamgenetics.com

info@jetstreamgenetics.com

Facebook: JetstreamGenetics Twitter: JetstreamGen

Jetstream Genetics semen is produced and collected at Alta Genetics

Photos courtesy of Beth Herges. Photo of Bell reversed. Bell and Sweetie are daughters of LOTUS RC.

Announcing the 2015.....

Party *at the* Park

Thursday, June 25th, 2015 • Chicago, IL

Wrigley Rooftops, Sheffield Baseball Club

3619 North Sheffield, Chicago, IL in the All Star Suite

- Doors open at 10:30 AM, Hospitality starts at 10:30 AM, includes all you can eat & drink
- **Party at the Park** Sale Starts at 11:30 AM & Game Time 1:20 PM
- Chicago Cubs Vs. Los Angeles Dodgers

Hotel Accommodations:

Contact Deidre's Travel Service at 816-444-0404 to make reservations at our special rate



JEFF BUTLER, OWNER

2721 Dickens Dr. • Springfield, IL 62711
Phone: 217-341-2437 • Email: illinijet@aol.com

MANAGED BY:

BUTLER AUCTIONS, LLC

ED FELLERS, ASSISTING

Phone: 913-484-4121
Email: edmondfellers@yahoo.com

Mark your calendars for the 2015 Edition of the.....



Saturday, July 25th, 2015 • Chebanse, IL
A Sensational Event You Don't Want To Miss!!

Sale Hosted By: Butlerview Farm

1827 E 7750 S Rd. • Chebanse, IL 60922

Jeff Butler • 217-341-2437 • illinijet@aol.com • Jim Butler 847-987-5813; Owners
Declan Patten • 815-370-9544 • declan.patten@butlerview.com; Genetics & Sale Manager
Ashley O'Hara • 815-370-8713 • ashley.ohara@butlerview.com; Marketing Manager
Joe & Amber Price • 765-618-5479 (Joe) • butlerview@hotmail.com; Farm Managers

Sale Accommodations:

(6 Miles to Butlerview)

Hilton Garden Inn, Kankakee, IL

Phone: 815-932-4444

Make reservations now for a Special Rate of \$109/night or Suites at \$139/night

Mention *International Intrigue*, Butler Auctions

SALE MANAGED BY:

BUTLER AUCTIONS, LLC

JEFF BUTLER, OWNER

2721 Dickens Dr. • Springfield, IL 62711

Phone: 217-341-2437 • Email: illinijet@aol.com

ED FELLERS, ASSISTING

Phone: 913-484-4121 • Email: edmondfellers@yahoo.com

Sales Terms and Conditions ~ Butler Auctions, LLC

SALE: All cattle, choice of offspring, or genetic material (embryos, semen, or other containing DNA) listed in the catalog that includes these terms ("Catalog") shall be offered for sale by auction to the highest bidder from the location and at the dates and times set forth at the front of the Catalog ("Sale"). All bidding is open to the public. Butler-Fellers Auction, Inc. ("Sale Management") will conduct the auction, settle any bidding disputes, and declare the winning bidder for all items in the Sale. In the event of a bidding dispute, the Sale Management reserves the right to rebid the item in dispute or take such other action it deems appropriate. The Sale Management's decision on all matters concerning the winning bidder and the amount bid shall be final. The winning bidder ("Buyer") agrees to purchase the item auctioned pursuant to the terms and conditions set forth herein.

Buyer should examine all animals purchased immediately after the purchase and before the close of the Sale, and if found not to be as represented, file a complaint with the Sale Management before the close of the Sale. If the Buyer does not file a complaint with the Sale Management before the conclusion of the Sale, the Buyer cannot challenge the representations of the Seller through the Sale Management. **BUYER ASSUMES FULL OWNERSHIP OF ANIMALS AT SALE SITE TOGETHER WITH ALL RISKS.**

Corrections and additions to the information in this Catalog may be made through printed updates made available at the Sale or by announcements from the auction stand prior to the auction of the item. Buyer shall be bound by terms of sale so announced.

By-Bidding. Bidding directly or indirectly by the sole owner of any animal or genetic material is prohibited unless the intention to bid is disclosed specific to each listing in the Catalog and announced when the animal or genetic material is auctioned. However, bidding by any member(s) of a partnership, syndicate, or other entity owning less than 100% ownership interest in the animal or genetic material is permitted.

Pedigree Information. All production, classification, type and production summaries are current. Only information recorded on Holstein Association USA pedigrees is used. Any production or classification records supplied by the Seller will be identified as being provided by Seller. Records in progress are identified as such.

Genomic Information. If genomic information on the animal or genetic material is available, it must be dated and disclosed at or before the time of sale.

Embryo Transfer. All registered animals or genetic material that have resulted from embryo transfer will be identified with one of the following suffixes in the name: ET, ETS (from split embryo), or ETN (from nuclear transfer). If unregistered, the appropriate technology will be identified. Donor dams shall also be identified.

PAYMENT TERMS:

General Payment Terms. Buyers are required to pay for purchases in cash or by check at the conclusion of the Sale, unless other payment terms are specifically: 1) stated in the Catalog or an Update Sheet distributed at the Sale; or 2) agreed to by both the Seller and the prospective buyer prior to the sale and Sale Management is notified in writing. Absentee Buyers purchasing through Sale Management or agents over the phone or otherwise are required to make payment on the business day following the Sale. There will be no exceptions to these payment requirements.

Choice of Flush Payment Terms. For any sale in which Buyer is purchasing the right to Buyer's choice of a calf from particular mating between a specific cow and bull ("Flush") of a particular sex and/or with specific characteristics ("Choice"), payments shall be required as follows:

35% Due at the conclusion of the sale; and

65% Due upon the earlier of Buyer's selection of the calf or 30 days after presentation of genomic test results for the youngest calf in the Flush.

Unless other payment terms are specifically: 1) stated in the Catalog or an Update Sheet distributed at the Sale; or 2) agreed to by both the Seller and the Buyer prior to the sale and Sale Management is notified in writing.

CHOICE OF FLUSH TERMS.

Selection. Seller shall promptly notify Buyer of the genomic testing results for each calf in the Flush that meets the criteria of the Choice. Buyer of the Choice shall select and take possession of the selected calf within 30 days of receipt of the genomic test scores for the youngest calf in the Flush ("Selection Period"). If Buyer fails

to make the selection within the Selection Period, Buyer will be deemed to have selected the calf with the highest GTPI score of the Flush that is sound, healthy, and meets the Choice criteria. Buyer shall pay Seller a boarding fee of \$10.00 per day for each day that Seller remains in possession of the Choice calf after the expiration of the Selection Period.

Buyer's Default on Choice. Should Buyer fail to take possession or make the payments required hereunder, Seller may proceed with any legal means necessary to enforce the terms hereunder. Seller may seek specific performance requiring the Buyer to complete the sale; file suit against Buyer for damages, including attorney's fees and court costs; or Seller, at its sole option, can terminate the contract for Buyer's failure to perform and Seller shall have no obligation to return Buyer's down payment. If the Buyer fails to make payment or take possession of the Choice Calf within 60 days after expiration of the Selection Period, the Seller may but shall not be obligated to sell the Choice calf at a public sale after providing Buyer written notice at least 10 days prior to such sale. Buyer shall be responsible for all costs associated with such sale.

Documentation and Exams. Seller of Choice shall complete all blood typing, health checks, and registrations of the calf prior to transfer. Upon selection of Choice by Buyer, Seller will promptly transfer the calf's registration and any other licensing or certificates to the Buyer's name.

Inability to Produce Choice. Should the specified Flush fail to produce a sound healthy calf of the sex and characteristics specified in the Choice and the Dam dies, becomes unable to produce embryos, or proves unable to produce sound healthy offspring, the Buyer shall be entitled to a refund from the Seller of the deposit paid for the Choice. No interest or any other reimbursements are due to Buyer.

Failure to Produce Choice. Should the specified Flush fail to produce a sound healthy calf of the sex and characteristics specified in the Choice, the Buyer shall have the option, in Buyer's sole discretion, to request in writing a refund of the deposit paid for the Choice or to fulfill the Choice from the next Flush of the Dam that is not committed to a third party (by choice or similar contract) at the time the first Flush fails and produces a sound healthy calf of the sex and with the characteristics specified in the Choice. The option to fulfill the Choice on a subsequent Flush shall only apply to the first uncommitted Flush from the Dam that includes a calf of the sex and with the characteristics specified in the Choice. If Buyer elects not to accept the qualifying calf as fulfillment of the Choice, the Buyer shall be entitled to a refund and shall have no further options to purchase under the Choice. Any agreement between the parties to alter these terms must be in writing and signed by both parties to be enforceable. Neither Buyer or Seller shall be responsible for reimbursing the other party for boarding fees, feed expenses, transportation expenses, or interest for the failure to produce Choice or the substitute calf. If the Buyer fulfills the Choice with a calf from an alternate Flush, the payment schedule will remain the same with respect to age of calf selected.

Any disputes regarding Choice purchases are strictly between Buyer and Seller. Sale Management is not liable for any failed Choice, and such failure will not entitle either party to a refund of any sale commission paid. Upon request Sale Management will mediate any dispute concerning Choice between the Buyer and Seller.

Failure to Meet Breeding Warranty. Should the calf selected by the Buyer under the Choice not meet the Breeding Warranty specified herein, the Seller will refund to Buyer the full purchase price paid for the Choice, less the salvage value of the animal. No boarding fee, feed expense, transportation expense, or interest is due from the Buyer or Seller.

WARRANTIES AND LIMITATIONS.

General Warranties and Limitations of Warranties. Except as specifically provided herein, the animals and genetic materials being auctioned at this Sale are being sold "As Is" and "Where Is" without representation, warranty, or guarantee as to quantity, quality, character, condition, size, or kind, or that it is in condition or fit to be used for the purpose for which intended.

Seller warrants and represents to Buyer and to Sale Management with respect to each animal and genetic material auctioned at the Sale, the following:

1) Seller has clear and merchantable title to the animal that is not subject to liens or encumbrances.

2) Seller has all rights and authority required to sell the animal at the Sale subject to the terms and conditions provided herein.

3) To the best of the Seller's knowledge, the animal is sound and healthy in every respect and embryos have been recovered, processed, frozen, transferred and graded in keeping with IETS recommendations unless otherwise noted in the Catalog, Update Sheet, or announced at the Sale. Every precaution will be taken to represent the physical condition of each animal exactly as is known. The condition of the Heifers' udders following calving for Heifers that have never calved is in no way guaranteed.

Breeding Warranty. Seller warrants to Buyer that the animals auctioned at the Sale are Breeders as specified below:

Males. A "Breeder" will produce semen capable of fertilizing a cow and that is freezable meeting A.I. standards. Bulls shall be considered a Breeder unless it reaches 18 months of age and fails to sire offspring after being used for 2 months on cows known to be Breeders or it fails a breeding soundness exam administered by a licensed veterinarian.

Females. A "Breeder" will be capable of conceiving by natural service, carrying, and giving birth to a calf. Any female between the ages of 21 months and 7 years when sold are guaranteed to be a Breeder with the exception of a female carrying a pregnancy that is the result of an embryo transfer.

Females bred prior to the Sale and pronounced "in calf" are presumed to be pregnant but the pregnancy of such animal is not guaranteed unless such guarantee is specified in the Catalog, Update Sheet, or announced at the Sale. The Seller makes no warranty that pregnant cows will deliver or carry the calf full term.

Claims. Buyer must make any claim under the Breeding Warranty by submitting a written claim to the Seller before the later of 3 months after the Sale or the animal reaches 20 months of age for males or 23 months of age for females. The written claim must include the animal's examination records, the steps taken to breed the animal, and a statement by a licensed veterinarian indicating the animal's inability to breed. Upon receipt of the claim, the Seller will have 6 months to determine the animal's breeding ability, through examination by a competent veterinarian or reproductive technician or by breeding the animal. During this examination period, the Buyer shall cooperate with any testing requested by Seller, at Seller's cost, and at Seller's request shall return the animal to the Seller. If the animal proves to be a Breeder, the Seller shall provide Buyer with such proof and the animal will be returned to the Buyer. All transportation of the animal shall be at Buyer's expense.

Limitation of Breeding Warranty. Unless the Buyer and Seller otherwise agree in writing, the Buyer's sole and exclusive remedy for the failure of Breeding Warranty is the refund of the purchase price, upon expiration of any applicable cure period, and return or disposition of the animal as directed by the Seller. The Breeding Warranty shall be void if the Buyer recovers embryos or oocytes or attempts to super-ovulate the animal, unless Buyer and Seller set out such a warranty in a separate written agreement.

Embryo Transfer Guarantee. Any embryo transfer guarantee or warranty is strictly between Buyer and Seller and shall be documented in a separate written agreement by the parties. Sale Management makes no guarantee as to the viability or transferability of any embryos auctioned at the Sale.

ALL WARRANTIES CONTAINED HEREIN, UNLESS TERMINATED EARLIER, WILL CEASE UPON THE RE SALE OF AN ANIMAL OR GENETIC MATERIAL.

GENERAL TERMS

Conditional Contracts on Animals. Because of the elite genetic status within the Holstein breed of the animals and genetic materials sold through this Sale, Sellers often are able to secure conditional contracts for the calves being sold that are assignable to Buyer. Prospective buyers are encouraged to review such contracts prior to purchase. All such contracts are conditional with expirations and other specific criteria that the calf and the Buyer must meet for the contract to become effective. It is the Buyer's responsibility to be aware of the terms of any such contracts and to discuss the contract details with Seller (not Sale Management) prior to purchase.

Animals' Health. Seller will provide an Interstate Health Certificate to Buyer for animals sold at the Sale. Animals offered for sale have tested negative for: Brucellosis (except baby calves and official calfhood vaccinated females under 20 months old) and Tuberculosis (except calves under 4 months old) within 30 days of the Sale. If Seller has tested (not required) the animal for Blue Tongue, Leukosis, EHD, Johnes, Anaplasmosis, or BVD, Seller shall disclose the test results to prospective buyers upon request. Animals are not required to test negative for Blue Tongue, Leukosis, EHD, Johnes, Anaplasmosis, or BVD to be included in the Sale.

Buyer shall be solely responsible for ensuring that any calf it purchases at the Sale meets the health requirements of Buyer's State or Country. Prospective buyers should discuss the status of any required tests or inspection with Seller prior to purchase. Animals are not guaranteed to have been tested or to qualify for entrance into any particular State or Country. Any additional health testing required will be at Buyer's expense and results are not guaranteed.

Transfer of Registered Ownership. For all registered Holsteins and embryos, Seller, at its cost, will take all actions necessary to transfer ownership of the animal or embryo to the Buyer on the records of Holstein Association USA and a certificate of registration showing Buyer's ownership will be provided to the Buyer.

Transportation. Buyer is solely responsible for arranging and transporting any animal it purchases at the Sale. Sale Management will be available to assist Buyer in arranging transportation for animals purchased at the Sale. However, Buyer bears all costs, risks, and responsibility for the animal and its transportation.

Risk and Mortality Insurance. Seller shall be responsible for and bear the sole risk of the animal's injury or death until sold. Buyer assumes the risk of the animal's injury or death when Buyer is pronounced the winning bidder by the auctioneer. Insurance may be purchased at the Sale for Seller's protection before the Sale and for Buyer's protection after the Sale. Sale Management encourages everyone to ensure that they have appropriate insurance coverage. For purchases made on terms, the parties are encouraged to purchase insurance on the animal for at least the unpaid balance with Buyer and Seller listed as loss payee.

Errors and Omissions. The material in this Catalog has been carefully edited. If any errors or omissions are discovered, they will be corrected in an Update Sheet or announced at the Sale. Such Update Sheets or announcements at the Sale take precedence over the information printed in the Catalog.

Accidents. The Sale Management, the Seller, the Buyer, and the owner of the location of the Sale are not responsible for the condition of the grounds or the behavior of the animals and disclaim any liability in the event of personal accident or property loss.

Limitation of Liability. Except as otherwise provided herein, each party will use all reasonable efforts to meet the party's obligations hereunder, but in the unlikely event that a party is unable to fulfill its obligations hereunder for any reason, the parties agree that the other party's liability, in the absence of fraud, will not exceed the amount paid for the animal or genetic material and any reasonable transportation costs as provided hereunder. **UNDER NO CIRCUMSTANCES EXCEPT FRAUD WILL BUYER, SELLER, OR SALE MANAGEMENT BE LIABLE FOR LOST PROFITS OR ANY OTHER INCIDENTAL CONSEQUENTIAL, SPECIAL, OR PUNITIVE DAMAGES WHETHER IN CONTRACT OR TORT, INCLUDING, WITHOUT LIMITATION, NEGLIGENCE, STRICT LIABILITY, OR OTHERWISE WHICH ARISE OR MAY ARISE OUT OF OR RELATE TO THIS TRANSACTION.**

Severability of Invalid Terms. In the event any provision or portion of these terms and conditions is held to be invalid or unenforceable, such provision or portion thereof shall be severed herefrom, and the remaining provisions will remain in full force and effect, if the essential terms and conditions hereof remain valid.

Costs and Attorneys Fees. Except as otherwise expressly provided herein, each party shall pay its own costs and expenses in connection with the transactions contemplated herein. Notwithstanding the foregoing, all costs, expenses, and reasonable attorneys' fees incurred by the prevailing party in any action to interpret or enforce the party's rights under these terms and conditions may be recovered from the non-prevailing party.

Applicable Laws. The substantive laws of the State of Illinois (not its conflict of law principles) shall govern all matters arising out of, or relating to these terms and conditions and the transactions contemplated herein. Any action or proceeding seeking to enforce any provision of, or based on any right arising out of, the transactions contemplated herein may be brought by either party but only in the courts of the State of Illinois, or, if it has or can acquire jurisdiction, in the United States District Court sitting in Illinois, and each of the parties consents to the jurisdiction of such courts in any such action or proceeding and waives any objection to venue laid therein.

THE AFOREMENTIONED TERMS AND CONDITIONS SHALL CONSTITUTE A CONTRACT BETWEEN THE BUYER AND THE SELLER AND SHALL BE BINDING UPON BOTH.

~ Notes ~



~ Notes ~





BoviteqTM

INNOVATIVE
REPRODUCTIVE
TECHNOLOGIES

DELIVERING THE
BEST IVF SOLUTIONS

FOR IVF SERVICES CONTACT SHANTILLE KRUSE

OFFICE: 608-210-4151

EMAIL: SKRUSE@BOVITEQ.COM

BOVITEQ IS A DIVISION OF SEMEX



*Where Will **YOU** Be???*

