



# *Destination Naples Sale*



*Ritz-Carlton Golf Resort  
Naples, FL 2016*

***Friday, January 29th, 2016  
Ritz-Carlton Golf Resort • Naples, FL  
Hospitality 4:00 P.M. • Sale 5:30 P.M. • Great Egret Room***



# Destination Naples Sale

Friday, January 29th, 2016

Cocktail Reception 4:00 - 5:30 P.M., Bella Vista Terrace

Destination Naples Holstein Sale 5:30 - 7:30 P.M., Great Egret Room

Ritz-Carlton Golf Resort • 2600 Tiburon Dr., Naples, FL 34109

For Hotel & Airline arrangements  
please contact: Deidre's Travel

Phone: 816-444-0404

Please join us January 27th - January 31st, 2016

Ranked by Travel & Leisure readers among the best  
50 hotels in the U.S.! The RITZ-CARLTON GOLF RESORT  
NAPLES is a Mediterranean style sanctuary that offers 295  
guest rooms, five exceptional dining establishments, the Tiburon  
Golf Club and a large pool area. Guests are encouraged to enjoy  
access to the services and amenities at the neighboring  
RITZ-CARLTON BEACH RESORT via complimentary shuttle  
service between the two resorts.

#### SALE ASSISTANT

Ed Fellers

edmondfellers@yahoo.com

Phone: 913-484-4121

#### SALE CATALOG & DESIGN:

Jennifer Larrabee

jlarrabee@wildblue.net,

Phone: 607.638.9506 or 315.269.7192

• *All live lots sell absentee!*

• *Buyer Satisfaction Guaranteed!*

#### SALE MANAGEMENT:

  
**BUTLER AUCTIONS, LLC**

JEFF BUTLER, OWNER

2721 Dickens Dr.

Springfield, IL 62711

Phone: 217-341-2437

Email: illinijet@aol.com

#### Catalog will be online at...

www.holsteinworld.com

www.dairyagendatoday.com

www.cowsmo.com

www.holsteininternational.com

www.holsteinplaza.com

#### SALE STAFF

Jeff Butler ..... Phone: 217-341-2437

Email: illinijet@aol.com

Ed Fellers..... Phone: 913-484-4121

Email: edmondfellers@yahoo.com

Chris Hill ..... Phone: 202-255-7907

Email: salesflash@comcast.net

Scott Culbertson ..... 507-923-1881

Email: scott.culbertson@peak-genetics.com

Roger Turner ..... Phone: 608-770-0012

Email: roger@jetstreamgenetics.com

Ray LeBlanc ..... Phone: 802-249-2155

Email: overlookln@gmail.com

Lloyd Simon ..... Phone: 715-803-5696

Email: lloydbarbsimon@gmail.com

Declan Patten ..... Phone: 011 61499 949 292

Email: declan.patten@butlerview.com

Joe Price, trucking coordinator ... Phone: 765-618-5479

Email: butlerview@hotmail.com

Brian Carscadden ..... Phone: 519-546-1194

Email: bcarscadden@semex.com

Bill Rauen ..... Phone: 563-607-0694

Email: bill.rauen@genusplc.com

Kyle Demmer ..... 563-451-5376

Email: kyle.demmer@altagenetics.com



**Le-O-La Superson Golden-ET (VG-87 VG-MS, 2y)  
2nd Dam of Lot 1**

**1**

**Endco Spring Goldie 332-ET**

*Born 11/22/2015 Reg. 840 3133371221 100%RHA  
13K GTPI +2782*

• **The #2 PTAT AltaSpring in  
the World!**

PTA +1835M +72F +60P 1/2016

PTA +802NM +.14%F +.08%P

PTA +6.2PL 2.980CS +1.6DPR 4.8%DCE

PTA +3.28T +2.82UDC +2.44FLC 1/2016

• **+239 GTPI Points over parent average!**

**Endeavor Holstein Genetics, LLC**  
1216 Melbrook Dr.  
Munster, IN 46321  
c/o Declan Patten  
011 61499 949 292

[declan.patten@butlerview.com](mailto:declan.patten@butlerview.com)

Terms: Cash unless prior arrangements are made  
specifically with seller and sale management is  
advised of these special terms in advance of the sale.

**WESTENRADE ALTASPRING**  
949033666NLD 99%RHA TY TD TL TV  
GTPI +2590

PTA +1559M +76F +53P 78%R 12/2015

PTA +700NM +.07%F +.02%P 100%US

PTA +3.8PL 3.01SCS +7DPR 6.2%DCE

PTA +2.36T +2.78UDC +1.92FLC 76%R 12/2015

**TRAMILDA-N STERLING GOLDIE**  
840 3014023034 TV TL TY TD

GTPI +2495

PTA +2185M +55F +60P 76%R 12/2015

PTA +629NM -.09%F -.02%P

PTA +4.9PL 2.94SCS +5DPR 4.3%DCE

PTA +2.57T +1.27UDC +1.16FLC 76%R 12/2015

• *Due in July to Monterey!*

**MOUNTFIELD SSI DCY MOGUL-ET 840**

3006972816 TR TV TL TY TD

EX-91 EEVE 5-03 GM GTPI +2540

**WESTENRADE CARRERA**

931730982NLD 99%RHA

VG-85-2y NLD

2-03 2 305 22762 3.7 849 3.4 785

**SANDY-VALLEY STERLING-ET**

69701759 TV TL TY TD

50K GTPI +2521

**LE-O-LA SUPERSON GOLDEN-ET**

69737317

VG-87 VEVVV 2-05 GTPI +2291

PTA +1147M +66F +33P 79%R 12/2015

PTA +492NM +.08%F -.01%P

PTA +3.3PL 2.87SCS +8DPR 5.8%DCE

PTA +1.98T +1.30UDC +30FLC 80%R 12/2015

1-11 2 365 25170 4.0 1013 3.1 778

• *Maternal Brother Le-O-La Mogul Gambler-ET;*

*+2475 GTPI, +1896M +64F +56P +6.4PL +849NM*

*+3.14T +2.91UDC +2.60FLC*

**3rd Dam: Le-O-La Atwood Gypsy**

(EX-92 EX-MS)

4-00 2 365 37410 4.2 1566 3.2 1207

**4th Dam: Kerndt Grumpy Throne Tap-ET**

(2E-92 EEEVE DOM)

4-09 2 365 33570 3.5 1168 3.3 1105

LIFE 1478 112130 3.6 4089 3.4 3854

**5th Dam: Kerndt Mattie Grumpy-ET**

(3E-91 EX-MS DOM)

7-00 2 365 30420 4.0 1211 3.2 981

LIFE 1979 133640 4.1 5521 3.4 4527

**6th Dam: Kerndt Mink Elton Maxie**

(EX-90 EX-MS GMD DOM)

4-08 2 365 34400 3.7 1282 3.2 1106

**7th Dam: Kerndt Mabelle Nick Mink-ET**

(EX-90 EX-MS)

4-08 2 365 36140 3.8 1373 3.0 1084

LIFE 1697 132320 4.2 5529 3.1 4080

**8th Dam: Boulder Stewart Mabelle**

(EX-90 VEEV DOM)

4-05 2 314 26440 4.8 1274 3.5 918



**KHW Regiment Apple-Red (3E-96 EEEEE DOM)**

**Maternal Sister to the 2nd Dam of Lot 2**

**2**

**Endco Spring Adore-ET \*RC**

*Endeavor Holstein Genetics, LLC  
1216 Melbrook Dr.  
Munster, IN 46321  
c/o Declan Patten  
011 61499 949 292  
declan.patten@butlerview.com*

- **The #4 Red Carrier heifer in the World!**
- **+2728 GTPI Red Carrier!**

*Born 9/28/2015 Reg. 840 3133063195 99%RHA*  
13K GTPI +2728 / GLPI +3272 / DGV +3385  
PTA +973M +75F +53P 73%R 12/2015  
PTA +802NM +.14%F +.08%P  
PTA +6.7PL 2.95SCS +2.0DPR 5.1%DCE  
PTA +2.77T +2.79UDC +2.43FLC 72%R 12/2015  
CAN GPA +1079M +90F +73P +14C +14MS +13FL 12/15  
• **The 2nd highest GLPI Female from Aroma!**

Terms: Cash unless prior arrangements are made specifically with seller and sale management is advised of these special terms in advance of the sale.

**WESTENRADE ALTASPRING**  
949033666NLD 99%RHA TY TD TL TV  
GTPI +2590  
PTA +1559M +76F +53P 78%R 12/2015  
PTA +700NM +.07%F +.02%P 100%US  
PTA +3.8PL 3.01SCS +7DPR 6.2%DCE  
PTA +2.36T +2.78UDC +1.92FLC 76%R 12/2015

**BLONDIN TJR SUPERSIRE**  
**AROMA-ET 108535196C RC**  
GTPI +2754 / GLPI +3036 / DGV +3187  
PTA +1478M +78F +57P 76%R 12/2015  
PTA +906NM +.09%F +.05%P  
PTA +9.2PL 2.79SCS +2.6DPR 3.8%DCE  
PTA +2.03T +1.80UDC +.96FLC 76%R 12/2015  
CAN GPA +1646M +89F +76P +9C +8MS 12/15  
• *Making a huge impact Worldwide in both the red & white & black & white market places.*  
• *The #2 Milking GTPI animal in the World & the #1 RC Female in the World!*

**MOUNTFIELD SSI DCY MOGUL-ET 840**  
3006972816 TR TV TL TY TD  
EX-91 EEEV 5-03 GM GTPI +2540  
**WESTENRADE CARRERA**  
931730982NLD 99%RHA  
VG-85-2y NLD  
2-03 2 305 22762 3.7 849 3.4 785

**SEAGULL-BAY SUPERSIRE-ET 69981349**  
TV TL TY TD  
VG-87 VVVV 3-07 GTPI +2719  
**KHW ALCHEMY ADELINE-RED-ET**  
141832531 TV  
VG-85 ++++V 2-09 GTPI +2156  
PTA +368NM +.18%F +.13%P  
PTA +5.3PL 2.64SCS +2.7DPR 6.4%DCE  
PTA +1.76T +2.13UDC +1.15FLC 81%R 12/2015  
2-02 2 254 18080 4.4 795 3.8 687  
*Maternal Sisters to Adeline-Red:*  
~ *KHW Regiment Apple-Red (3E-96 EEEEE DOM)*  
*2013 HI Red Impact Cow of the Year*  
*Unan. All-American R&W 125,000lb. Cow 2013*  
~ *KHW Goldwyn Aiko-ET (EX-91 EX-MS DOM)*  
5-07 2 365 29150 5.1 1500 4.0 1159

**3rd Dam: Kamps-Hollow Altitude-ET**  
(2E-95 EEEEE DOM 1\*)  
7-00 2 365 39690 4.7 1849 3.5 1385  
LIFE 1844 144460 4.4 6295 3.7 5288  
**4th Dam: Clover-Mist Alisha-ET**  
(3E-93 EEEEE GMD DOM)  
5-03 3 365 34670 4.8 1654 3.3 1154  
LIFE 2999 226470 4.7 10659 3.6 8149  
**5th Dam: Clover-Mist Augy Star-ET \*RC**  
(4E-94 EEEEE DOM)  
7-10 3 365 43140 5.0 2136 3.3 1421  
LIFE 2486 206250 4.7 9793 3.5 7187  
**6th Dam: D-R-A August**  
(4E-96 EX-MS DOM)  
8-05 3 365 27460 4.3 1187 3.2 871  
LIFE 3443 190200 4.4 8281 3.3 4457  
Nom. All-American Aged Cow '86  
All-Wisconsin Aged Cow '87  
**7th Dam: D-R-A Ideal Precious Leader**  
(2E-90 EX-MS)  
7-06 2 358 20090 3.9 787 3.2 637  
LIFE 2456 133250 4.0 5308  
**8th Dam: D-R-A Princess Lad Leader (3E-90)**  
9-05 2 305 19160 4.2 809



*Butt Hinges*

**Peak Charm-ET  
Dam of Lot 3**

**3**

**Endco Rubicon Comet-ET**

**Born 9/11/2015 Reg. 840 3125945484 99%RHA**  
 13K GTPI +2721 / GLPI +3287 / DGV +3381  
 PTA +1563M +100F +63P 73%R 12/2015  
 PTA +897NM +.15%F +.05%P  
 PTA +7.1PL 3.01SCS +2.5DPR 4.7%DCE  
 PTA +1.52T +.99UDC +1.74FLC 71%R 12/2015  
 CAN GPA +1920M +120F +87P +11FL 12/15

**Endeavor Holstein Genetics, LLC**  
 1216 Melbrook Dr.  
 Munster, IN 46321  
 c/o Declan Patten  
 011 61499 949 292  
 declan.patten@butlerview.com

Terms: Cash unless prior arrangements are made specifically with seller and sale management is advised of these special terms in advance of the sale.

• **The #6 Rubicon in the World!**

**EDG RUBICON-ET 72128125 TV TL TY**  
 GTPI +2670  
 PTA +1594M +100F +55P 78%R 12/2015  
 PTA +859NM +.15%F +.02%P 100%US  
 PTA +6.8PL 3.00SCS +8DPR 4.9%DCE  
 PTA +1.94T +1.43UDC +1.94FLC 78%R 12/2015

**PEAK CHARM-ET 840 3013060745**  
**99%RHA TV TL TY TD**  
 GTPI +2592  
 PTA +2024M +64F +62P 78%R 12/2015  
 PTA +771NM -.04%F +.00%P  
 PTA +7.0PL 2.93SCS +2.2DPR 5.5%DCE  
 PTA +1.50T +1.07UDC +1.49FLC 76%R 12/2015  
 • *Just Fresh, looking great with loads of potential!*  
 • *Dam of the #5 Polled Bull in the World at +2646.*  
 • *Her female offspring are ALL over +2540 GTPI!!*

**MOUNTFIELD SSI DCY MOGUL-ET**  
**840 3006972816 TR TV TL TY TD**  
 EX-91 EEVE 5-03 GM GTPI +2540  
**SANDY-VALLEY ROBUST RUBY-ET**  
**69998487**  
 VG-87 VVVVV 4-03 GTPI +2502  
 2-04 2 305 29450 3.2 950 3.3 971

**PINE-TREE ALTAOAK-ET 69169951**  
**99%RHA TV TY TL TD**  
 GTPI +2465  
 PTA +1668M +51F +52P 96%R 12/2015  
**LARCREST MS CHANDA-ET 57187380**  
**99%RHA TV TL TY TD**  
 VG-85 +VV+V 2-05 GTPI +2493  
 PTA +1199M +55F +43P 81%R 12/2015  
 PTA +734NM +.04%F +.02%P  
 PTA +8.0PL 3.00SCS +2.6DPR 4.2%DCE  
 PTA +1.30T +1.09UDC +1.39FLC 78%R 12/2015  
 2-05 2 305 22680 4.1 925 3.2 732  
 • *Tremendous flush heifer*  
 • *#6 Robust in the world!*  
 • *Many offspring over 2500 GTPI!*

**3rd Dam: Larcrest Chenoa-ETS**  
 (VG-87 VVVVV DOM)  
 2-04 2 365 35930 4.1 1487 3.5 1259  
**4th Dam: Larcrest Crimson-ET**  
 (2E-92 EEEEE GMD DOM)  
 2-02 2 365 36060 4.7 1710 3.7 1351  
**5th Dam: Larcrest Cosmopolitan**  
 (VG-87 E+VVV GMD DOM)  
 2-04 2 365 30930 4.1 1261 3.6 1119  
 • *Bulls & Embryos sold Worldwide*  
**6th Dam: Larcrest Oside Champagne-TW**  
 (EX-90 EVVVV GMD DOM)  
 2-03 2 365 29110 4.5 1322 3.7 1077  
**7th Dam: Larcrest Juror Chanel**  
 (3E-93 EEEEE GMD DOM)  
 9-00 2 365 48460 4.0 1943 3.4 1648  
 Over 250,000 Lifetime  
**8th Dam: Larcrest Lindy Chandra (VG-85)**  
 2-05 2 365 20896 4.8 993 3.8 803  
**9th Dam: Larcrest Inspiration Carly**  
 (VG-87 EEVVV)  
 3-05 2 305 21800 4.5 973 3.3 802



**Vande Shot Tiffany-Red-ET (VG-88 VVVVV)**  
**3rd Dam of Lot 4**

**4 Endco Mnt 6105 23038-Red-ET \*DR**

**Endeavor Holstein Genetics, LLC**  
 1216 Melbrook Dr.  
 Munster, IN 46321  
 c/o Declan Patten  
 011 61499 949 292  
 declan.patten@butlerview.com

**Born 10/13/2015 Reg. 840 3133063231 99%RHA**

GTPI +2582 / GLPI +3221 / DGV +3367

PTA +964M +78F +44P 73%R 12/2015

PTA +746NM +.15%F +.05%P

PTA +6.2PL 2.79SCS +1.5DPR 5.9%DCE

PTA +2.11T +1.86UDC +2.17FLC 72%R 12/2015

CAN GPA +1416M +101F +66P +11C +11MS +11FL 12/15

**• The #1 GTPI Red heifer in the World!**

Terms: Cash unless prior arrangements are made specifically with seller and sale management is advised of these special terms in advance of the sale.

**BACON-HILL MONTROSS-ET**  
**71703339 TV TL TY TD**

VG-88 VV+E 2-11 GTPI +2535

PTA +2386M +81F +65P 78%R 12/2015

PTA +715NM -.03%F -.02%P 100%US

PTA +4.2PL 3.07SCS -1.1DPR 6.2%DCE

PTA +2.36T +1.71UDC +2.18FLC 78%R 12/2015

**PINE-TREE 685OAK6105-RED-ET**  
**72954204 99% RHA TL TD**

9K GTPI +2394

PTA +84M +48F +19P 76%R 12/2015

PTA +607NM +.17%F +.06%P

PTA +6.8PL 2.59SCS +3.3DPR 5.8%DCE

PTA +1.43T +2.14UDC +.98FLC 75%R 12/2015

• Due March 2016 to Montross!

**MOUNTFIELD SSI DCY MOGUL-ET**  
**840 3006972816 TR TV TL TY TD**

EX-91 EEVE 5-03 GM GTPI +2540

**UNIQUE-STYLE BOLTON MONEY**

**139121711 TM TV TL TY**

EX-93 EEEEE 2E GMD DOM 7-08

3-01 3 365 38430 4.2 1614 3.4 1320

**PINE-TREE ALTAOAK-ET 69169951**  
**99%RHA TV TY TL TD**

GTPI +2465

**JAS-K GUTH TREASURE-RED-ET**

**70309488 \*DR**

VG-86 +V+VV 2-03 50K GTPI +1912

PTA -715M +25F -5P 80%R 12/2015

PTA +155NM +.20%F +.06%P

PTA +1.0PL 2.95SCS +.5DPR 8.3%DCE

PTA +1.91T +2.13UDC +.85FLC 81%R 12/2015

2-00 3 365 22000 4.8 1050 3.4 756

This Red Montross when bred to any Black sire will make 50% Red and White progeny.

This rare gene known as the Dominant Red (DR1) (Variant Red) allows all Black sire genetics to be converted to red. It is transmittable to each generation.

Red enthusiast breeders can now incorporate black sires with the purchase of this Red Montross. This is an extremely rare investment opportunity. The same is true for her subsequent offspring if they are Red

**3rd Dam: Vande Shot Tiffany-Red-ET**  
 (VG-88 VVVVV)

2-06 2 305 21790 4.0 870 3.3 715

**4th Dam: Vande Mutant Logan-RED**  
 (VG-88 EEVVV)

4-04 365 28930 3.7 1084 3.1 906

LIFE 107870 3.8 4145 3.2 3483

Jr. All-American R&W Winter Yrlg 2007

**5th Dam: Voight-Acres Laurier Linda\*RC**  
 (VG-87 +VVVV)

4-06 365 26150 4.1 1079 3.4 880

5-08 365 31970 4.3 1372 3.3 1040

LIFE 127360 4.2 5308 3.5 4423

**6th Dam: Voight-Acres Rudolph Indy**  
 (VG-88 EEE+V)

4-10 365 31300 3.2 1014 3.0 929

6-02 365 30860 3.0 934 3.0 937

LIFE 157740 3.2 5056 3.0 4673

**7th Dam: Voight-Acres Charles Cindy**  
 (GP-82)

2-00 2 293 16220 3.9 635 3.3 528

**8th Dam: Voight-Acres Mark Christina**  
 (VG-85 VG-MS)

4-03 2 365 30150 3.8 1157 3.1 928



**Ri-Val-Re Jabir Sticky-ET**  
**Dam of Lot 5**



**Pine-Tree Ohio Ladd 5289-ET**  
**(VG-85 VG-MS, 2y)**  
**2nd Dam of Lot 5**

# 5 Ri-Val-Re Delta Style-P-ET \*PO \*RC

**Born 11/22/2015 Reg. 73697696 99%RHA**  
 13K GTPI +2586

PTA +795M +81F +38P 72%R 1/2016  
 PTA +763NM +.19%F +.05%P  
 PTA +7.1PL 2.80SCS +2.7DPR 5.0%DCE  
 PTA +2.11T +1.61UDC +1.40FLC 71%R 1/2016

**• One of the highest GTPI**  
**Polled heifers in the World**  
**& She is a \*RC!**

**Jerry I. Jorgensen**  
 4765 Moyer Rd  
 Webberville, MI 48892  
 517/712-0359

Terms: Cash unless prior arrangements are made specifically with seller and sale management is advised of these special terms in advance of the sale.

**MR MOGUL DELTA 1427-ET 72128216**  
**TV TL TY TD**  
 77K GTPI +2712  
 PTA +1615M +89F +53P 78%R 12/2015  
 PTA +903NM +.11%F +.01%P 100%US  
 PTA +8.1PL 2.83SCS +1.6DPR 5.6%DCE  
 PTA +2.10T +1.87UDC +1.50FLC 78%R 12/2015

**MOUNTFIELD SSI DCY MOGUL-ET**  
**840 3006972816 TR TV TL TY TD**  
 EX-91 EEVE 5-03 GM GTPI +2540  
**MISS OCD ROBST DELICIOUS-ET**  
**840 3006989479**  
 VG-87 +EV+V DOM 3-05 GTPI +2723  
 2-05 2 305 25780 3.5 908 3.3 841

**RI-VAL-RE JABIR STICKY-ET**  
**73697239 99%RHA TL TD RC**  
 77K GTPI +2253  
 PTA +60M +44F +10P 74%R 12/2015  
 PTA +418NM +.15%F +.03%P  
 PTA +4.0PL 2.78SCS +3.1DPR 6.0%DCE  
 PTA +2.34T +1.81UDC +1.33FLC 74%R 12/2015  
 • Due in June and looks awesome!

**COYNE-FARMS JABIR-ET 70801850**  
**99%RHA TY**  
 GTPI +2463  
**PINE-TREE OHIO LADD 5289-ET**  
**70782301 B/R PC TL TD**  
 VG-85 VVVVV 2-11 GTPI +2041  
 PTA +283NM +.24%F +.06%P  
 PTA +4.1PL 2.84SCS +2.4DPR 7.7%DCE  
 PTA +1.93T +2.15UDC +1.13FLC 80%R 12/2015  
 2-03 2 365 20134 4.8 966 3.3 660

**3rd Dam: Hickorymea Signif Ohio-P-ET**  
 (EX-90 EX-MS)  
 2-01 2 305 29910 3.8 1148 3.1 916  
 • Sold for \$62,000 in the 2011 Pine-Tree Dairy Sale.  
**4th Dam: Hickorymea Bosco Oval P-ET**  
 (EX-90 EEVVV)  
 3-08 2 365 34440 3.4 1187 3.2 1087  
 LIFE 1361 101190 3.6 3615 3.4 3398  
**5th Dam: Hickorymea Bwood Ossie-P-ET**  
 (EX-91 GMD DOM)  
 4-06 2 365 33710 3.8 1269 3.3 1106  
 LIFE 2163 149480 4.0 6027 3.5 5259  
**6th Dam: Hickorymea Elton Ovation P**  
 (VG-89 GMD DOM)  
 9-05 2 365 33840 3.7 1261 3.0 1023  
 LIFE 2790 217990 4.0 8632 3.3 7105  
**7th Dam: Hickorymea Lass Ovada P**  
 (VG-86 EX-MS \*PO)  
 8-02 2 365 24870 3.8 935 3.2 796  
 LIFE 2266 140340 3.7 5142 3.3 4591  
**8th Dam: Hickorymea Hayday Olive**  
 (VG-88 VEVV)  
 6-03 2 365 28330 3.5 989 3.1 871  
**9th Dam: Beshore East Star Jem Holly**  
 (VG-87)  
 4-10 2 305 24510 3.7 916 3.0 741





**Roorda Shottle 6802-ET**  
**(VG-88 EX-MS DOM)**  
**2nd Dam of Lot 6**



**Roorda OB Mirella 15270-ET**  
**(EX-90 EX-MS)**  
**Full Sister to the Dam of Lot 6**

**6 Roorda SS McCari 15884-ET \*TL \*TY \*TD**

**• Incredible milking Supersire with high productive traits for her age group!**

**Born 1/8/2013 Reg. 71013758 100%RHA**  
 VG-86 VV+VV 2-08 GTPI +2525  
 PTA +1997M +80F +55P 79%R 12/2015  
 PTA +739NM +.02%F -.02%P  
 PTA +5.7PL 2.93SCS +.6DPR 5.5%DCE  
 PTA +1.72T +1.51UDC +.58FLC 76%R 12/2015  
 2-04 2 205 17479 4.6 821 2.9 504 (Inc)  
 Last Test Milking 81lbs. 4.7%F  
**• Sells Open & Ready to Flush!**

**Todd Widholm**  
 2897 N 300 East Rd  
 Clifton, IL 60927  
 815/228-0591

Terms: Cash unless prior arrangements are made specifically with seller and sale management is advised of these special terms in advance of the sale.

**SEAGULL-BAY SUPERSIRE-ET**  
**69981349 TV TL TY TD**  
 VG-88 EVVV 4-09 GM GTPI +2719  
 PTA +2359M +110F +71P 99%R 12/2015  
 PTA +936NM +.08%F +.00%P 87%US  
 PTA +7.0PL 2.92SCS +.9DPR 3.8%DCE  
 PTA +1.60T +.68UDC +.55FLC 98%R 12/2015

**ROORDA OB MCKENZIE 15267-ET**  
**70338772**  
 GTPI +2322  
 PTA +813M +38F +27P 80%R 4/2015  
 PTA +544NM +.03%F +.01%P  
 PTA +6.0PL 2.89SCS +1.7DPR 5.7%DCE  
 PTA +1.81T +2.35UDC +.50FLC 78%R 4/2015  
**• Full Sisters to McKenzie:**  
 Roorda OB Mirella 15270-ET (EX-90 EX-MS)  
 3-01 3 285 32190 3.8 1217 3.3 1064  
 Roorda Obsvr Majic 15272-ET (VG-86), sold for \$55,000 in the 2011 Destination Vegas Sale

**ROYLANE SOCRA ROBUST-ET 64966739**  
**TR TV TL TD**  
 VG-88 VVVV 3-03 GM GTPI +2491  
 PTA +946M +71F +42P 99%R 12/2015  
**AMMON-PEACHEY SHAUNA-ET**  
**66228178**  
 EX-90 EEEVV GMD DOM 6-05 GTPI +2215  
 2-01 3 365 35116 4.1 1427 3.3 1146  
**• Nominated Global Cow of the Year 2013**

**DE-SU OBSERVER-ET 65917481 TR TV**  
**TL TY TD**  
 EX-91 EEEV 6-10 GM GTPI +2199  
**ROORDA SHOTTLE 6802-ET 65415701**  
 VG-88 EVV+E DOM 4-06 GTPI +1957  
 5-02 3 314 39190 3.6 1423 2.9 1133  
 4-03 3 347 34300 3.6 1235 3.1 1066  
 2-00 3 365 32590 3.6 1180 3.1 1000  
 LIFE 1355 127570 3.8 4809 3.1 3967

**3rd Dam: Seagull-Bay Manat Mirage-ET**  
 (EX-90 VEVVE DOM)  
 3-06 3 365 35900 3.8 1364 3.4 1229  
**• Sold for \$20,000 in the Seagull Bay Dispersal**  
**• 1 EX & 26 VG Daughters**  
**4th Dam: Lynmead Cleitus Minnow-ET**  
 (2E-91 EEEVV GMD DOM)  
 4-10 3 365 49550 3.7 1857 3.2 1592  
 7-00 3 365 47140 3.5 1637 3.1 1479  
 LIFE 2626 255910 3.7 9446 3.3 8481  
**5th Dam: CMV Belwood Mindy-ET**  
 (VG-85 GMD DOM)  
 4-01 2 365 36341 3.6 1305 3.4 1239  
**6th Dam: Briarpatch-R Misty-ET**  
 (VG-85 GMD DOM)  
**7th Dam: Rilara Mars Las Ravena**  
 (EX-91 GMD DOM)  
 4-03 2 305 29030 4.6 1329  
**8th Dam: Rag Apple Locust-Grove Charm**  
 (VG-86 GMD DOM)  
 5-02 2 26321 3.6 948



**Pine-Tree 2149Robst 4846-ET (VG-86 VG-MS DOM)**

**2nd Dam of Lots 7, 8 & 9**

**7  
8**

**Denver Female Pending**

*Born 10/5/2015 Reg. 840 3132109852 100%RHA*

77K GTPI +2695 PTA +1563M +84F +59P +825NM +.09%F +.05%P  
PTA +6.7PL 2.91SCS -.1DPR 4.5%DCE +2.88T +1.57UDC +1.80FLC

**Denver Female Pending**

*Born 10/7/2015 Reg. 840 3132109853 100%RHA*

77K GTPI +2699 PTA +1407M +66F +59P +774NM +.04%F +.06%P  
PTA +7.1PL 2.93SCS +1.1DPR 5.4%DCE +2.78T +1.83UDC +2.20FLC

• *Selling is choice of Lot 7, 8 or 9*

*Country Dairy, Inc.  
c/o Wendell Van Gunst  
3476 80th Ave  
New Era, MI 49446  
231/861-4636*

Terms: Cash unless prior arrangements are made specifically with seller and sale management is advised of these special terms in advance of the sale.

**MR MOGUL DENVER 1426-ET**

**72128215 TV TL TY TD**

GTPI +2681

PTA +2170M +100F +66P 78%R 12/2015

PTA +824NM +.07%F +.00%P 100%US

PTA +5.7PL 3.07SCS -.4DPR 7.2%DCE

PTA +2.37T +2.03UDC +1.77FLC 78%R 12/2015

**VIEW-HOME MCC ALABAMA-ET**

**72456685 99%RHA TL TD**

77K GTPI +2603

PTA +1253M +53F +39P 78%R 12/2015

PTA +699NM +.02%F +.00%P

PTA +7.1PL 2.77SCS +1.9DPR 4.0%DCE

PTA +2.80T +2.51UDC +2.06FLC 78%R 12/2015

• *Due January 2016 & looks awesome!*

• *22 Offspring over +2600 GTPI (16 dtrs & 6 sons), including a Silver dtr. at +2849 GTPI, making her the #1 GTPI Female in the World!*

• *Full Sister to Monterey, +2646 GTPI & maternal sister to Powerball P, +2497 GTPI*

**MOUNTFIELD SSI DCY MOGUL-ET**

**840 3006972816 TR TV TL TY TD**

EX-91 EEVE 5-03 GM GTPI +2540

PTA +1439M +90F +43P 99%R 12/2015

**MISS OCD ROBST DELICIOUS-ET**

**840 3006989479**

VG-87 +EV+V DOM 3-05 GTPI +2681

2-05 2 305 25780 3.5 908 3.3 841

**DE-SU BKM MCCUTCHEN 1174-ET**

**69990138 99%RHA TV TL TY TD**

EX-93 EEEE 4-10 GM GTPI +2486

**PINE-TREE 2149ROBST 4846-ET**

**69804610**

VG-86 VEV+V DOM 3-01 GTPI +2524

PTA +1101M +53F +36P 84%R 12/2015

PTA +661NM +.04%F +.01%P

PTA +6.9PL 2.79SCS +2.6DPR 5.3%DCE

PTA +1.87T +1.33UDC +.81FLC 84%R 12/2015

2-04 2 365 32001 4.7 1520 3.4 1097

**3rd Dam: Pine-Tree Zenith Sheen**  
(VG-87 VV+VV DOM)

1-11 3 305 24500 3.9 959 3.2 786

**4th Dam: Pine-Tree Martha Sheen-ET**  
(VG-86 VV+VV DOM)

1-11 3 365 31210 4.2 1305 3.3 1027

• *Dam of Ammon-Peachey Mitch-ET*

*76H00651, at Taurus*

**5th Dam: Pine-Tree Missy Martha-ET**  
(VG-86 VVV+V DOM)

2-02 3 365 34730 3.6 1266 3.3 1135

• *Sons in AI*

**6th Dam: Wesswood-HC Rudy Missy-ET**  
(3E-92 EEEEE GMD DOM)

4-11 3 365 40880 4.1 1665 3.4 1385

3rd OH Protein

LIFE 1262 119610 4.1 4885 3.4 4031

**7th Dam: Wesswood Elton Mimi**  
(EX-90 EX-MS GMD DOM)

3-05 2 365 35380 3.3 1160 3.0 1054

**8th Dam: Wesswood Mandingo Ivy**  
(VG-87)

6-05 2 365 36330 3.6 1305 3.0 1087

LIFE 144062 3.4 4934 3.1 4411

**9th Dam: Wesswood Astro Matt Ester**  
(VG-87 GMD DOM)

**10th Dam: Wesswood Bell Claudette**  
(VG-87 GMD DOM)



**Pine-Tree 2149Robst 4846-ET (VG-86 VG-MS DOM)**  
**2nd Dam of Lots 7, 8 & 9**

**9**

**Bayonet Female Pending**

*Born 9/17/2015 Reg. 840 3132109844 100%RHA*  
 77K GTPI +2694

PTA +1724M +73F +56P +828NM +.03%F +.01%P  
 PTA +8.1PL 2.73SCS +1.2DPR 5.9%DCE  
 PTA +2.39T +1.98UDC +1.80FLC  
 • *Selling is choice of Lot 7, 8 or 9*

*Country Dairy, Inc.*  
*clo Wendell Van Gunst*  
 3476 80th Ave  
 New Era, MI 49446  
 231/861-4636

Terms: Cash unless prior arrangements are made specifically with seller and sale management is advised of these special terms in advance of the sale.

**PLAIN-KNOLL DONA BAYONET-ET**  
**72190767 TV TL TY TD**

77K GTPI +2613  
 PTA +1443M +65F +55P 78%R 12/2015  
 PTA +766NM +.04%F +.04%P 100%US  
 PTA +7.7PL 2.88SCS +2.6DPR 5.9%DCE  
 PTA +1.88T +1.68UDC +.91FLC 77%R 12/2015

**VIEW-HOME MCC ALABAMA-ET**  
**72456685 99%RHA TL TD**

77K GTPI +2603  
 PTA +1253M +53F +39P 78%R 12/2015  
 PTA +699NM +.02%F +.00%P  
 PTA +7.1PL 2.77SCS +1.9DPR 4.0%DCE  
 PTA +2.80T +2.51UDC +2.06FLC 78%R 12/2015  
 • *Due January 2016 & looks awesome!*  
 • *22 Offspring over +2600 GTPI (16 dtrs & 6 sons), including a Silver dtr. at +2849 GTPI, making her the #1 GTPI Female in the World!*  
 • *Full Sister to Monterey, +2646 GTPI & maternal sister to Powerball P, +2497 GTPI*

**MR OCD ROBUST DONATELLO-ET 840**  
**3006989495 TV TL TY TD**

GM GTPI +2496  
 PTA +1223M +75F +50P 95%R 12/2015  
**S-S-I SHAMROCK MING 7380-ET**  
**840 3008328778 TV TL TY TD**  
 VG-85 V+++V DOM 3-02  
 2-11 3 305 29820 3.7 1101 3.7 1091

**DE-SU BKM MCCUTCHEN 1174-ET**  
**69990138 99%RHA TV TL TY TD**

EX-93 EEEE 4-10 GM GTPI +2486  
**PINE-TREE 2149ROBST 4846-ET**  
**69804610**  
 VG-86 VEV+V DOM 3-01 GTPI +2524  
 PTA +1101M +53F +36P 84%R 12/2015  
 PTA +661NM +.04%F +.01%P  
 PTA +6.9PL 2.79SCS +2.6DPR 5.3%DCE  
 PTA +1.87T +1.33UDC +.81FLC 84%R 12/2015  
 2-04 2 365 32001 4.7 1520 3.4 1097

**3rd Dam: Pine-Tree Zenith Sheen**  
 (VG-87 VV+VV DOM)  
 1-11 3 305 24500 3.9 959 3.2 786  
**4th Dam: Pine-Tree Martha Sheen-ET**  
 (VG-86 VV+VV DOM)  
 1-11 3 365 31210 4.2 1305 3.3 1027  
 • *Dam of Ammon-Peachey Mitch-ET 76H00651, at Taurus*  
**5th Dam: Pine-Tree Missy Martha-ET**  
 (VG-86 VVV+V DOM)  
 2-02 3 365 34730 3.6 1266 3.3 1135  
 • *Sons in AI*  
**6th Dam: Wesswood-HC Rudy Missy-ET**  
 (3E-92 EEEEE GMD DOM)  
 4-11 3 365 40880 4.1 1665 3.4 1385  
 3rd OH Protein  
 LIFE 1262 119610 4.1 4885 3.4 4031  
**7th Dam: Wesswood Elton Mimi**  
 (EX-90 EX-MS GMD DOM)  
 3-05 2 365 35380 3.3 1160 3.0 1054  
**8th Dam: Wesswood Mandingo Ivy**  
 (VG-87)  
 6-05 2 365 36330 3.6 1305 3.0 1087  
 LIFE 144062 3.4 4934 3.1 4411  
**9th Dam: Wesswood Astro Matt Ester**  
 (VG-87 GMD DOM)  
**10th Dam: Wesswood Bell Claudette**  
 (VG-87 GMD DOM)



**Gold-N-Oaks Marabell-ET (VG-88)**  
**Maternal Sister to the Dam of Lot 10**

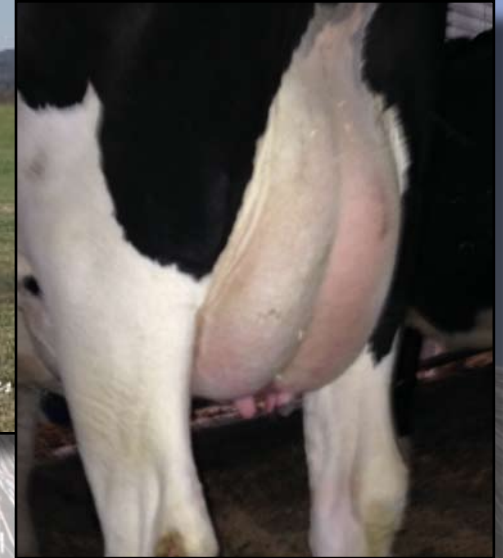

**Rear Udder of Melinda**  
**Dam of Lot 10**

# 10 Lar-Dell Denver Marly-ET \*TR\*TL\*TD

Larry H. Wenger  
 201 Parkview Lane  
 Lancaster, PA 17602  
 717/371-6226

**The #2 Milk & Protein**  
**Denver in the Breed 12/15!**

**Born 10/19/2015 Reg. 143543798 99%RHA**  
 40K GTPI +2631 / GLPI +3273 / DGV +3405  
 PTA +2125M +82F +70P 74%R 12/2015  
 PTA +768NM +.01%F +.02%P  
 PTA +4.9PL 2.92SCS -.2DPR 6.3%DCE  
 PTA +2.21T +1.45UDC +1.68FLC 73%R 12/2015  
 CAN GPA +2484M +97F +96P +10C +9MS +12FL  
 • **Very nice calf with loads of Potential!!**

Terms: Cash unless prior arrangements are made specifically with seller and sale management is advised of these special terms in advance of the sale.

**MR MOGUL DENVER 1426-ET**  
**72128215 TV TL TY TD**  
 GTPI +2681  
 PTA +2170M +100F +66P 78%R 12/2015  
 PTA +824NM +.07%F +.00%P 100%US  
 PTA +5.7PL 3.07SCS -.4DPR 7.2%DCE  
 PTA +2.37T +2.03UDC +1.77FLC 78%R 12/2015

**PEN-COL SS MELINDA-ET 72754140**  
**99% RHA TL TD**  
 GTPI +2395  
 PTA +1895M +74F +63P 76%R 12/2015  
 PTA +611NM +.01%F +.02%P  
 PTA +3.2PL 2.98SCS -1.5DPR 5.5%DCE  
 PTA +1.74T +.67UDC +.99FLC 77%R 12/2015  
 • **Potential 11th Generation VG or EX!**  
 • **Just fresh in Nov. & looks to be VG with a VG-MS!**  
 • **Last test milking 79lbs. 6.0%F, will see the tester again prior to the sale.**  
 • **Maternal Sister to Gold-N-Oaks Marabell-ET (VG-88) w/2-00 2x 365d 27,610 4.1 1139 3.2 887**

**MOUNTFIELD SSI DCY MOGUL-ET**  
**840 3006972816 TR TV TL TY TD**  
 EX-91 EEVE 5-03 GM GTPI +2540  
 PTA +1439M +90F +43P 99%R 12/2015  
**MISS OCD ROBST DELICIOUS-ET**  
**840 3006989479**  
 VG-87 +EV+V DOM 3-05 GTPI +2723  
 2-05 2 305 25780 3.5 908 3.3 841

**SEAGULL-BAY SUPERSIRE-ET 69981349**  
**TV TL TY TD**  
 VG-88 EVVV 4-09 GM GTPI +2719  
 PTA +2359M +110F +71P 99%R 12/2015  
**PEN-COL BOOKEM MATTIE-ET**  
**70609178 99% RHA**  
 VG-86 VV+V DOM 3-03 GTPI +2315  
 PTA +1286M +43F +52P 81%R 12/2015  
 PTA +482NM -.02%F +.05%P  
 PTA +2.7PL 2.92SCS -.8DPR 5.5%DCE  
 PTA +2.12T +1.26UDC +1.44FLC 82%R 12/2015  
 2-08 2 305 23340 4.1 963 3.4 797

**3rd Dam: Ms Gold-N-Oaks Maybaline-ET**  
 (VG-88 VVVVV DOM)  
 2-08 2 365 33064 3.7 1218 3.3 1083  
 • Sons in A.I.  
**4th Dam: Gold-N-Oaks S Marbella-ET**  
 (VG-89 EX-MS GMD DOM 2Y)  
 2-00 2 365 31580 4.2 1321 3.0 948  
**5th Dam: Gold-N-Oaks Morty Malibu-ET**  
 (2E-94 EEEEE)  
 1-11 2 365 31260 4.5 1420 3.2 989  
**6th Dam: Gold-N-Oaks Marshl Cinda-ET**  
 (VG-87 VG-MS GMD DOM)  
 3-06 2 365 41950 4.1 1720 3.3 1383  
 LIFE 1714 160480 4.3 6913 3.5 5587  
**7th Dam: Gold-N-Oaks Bosco Cinnamon**  
 (EX-92 EEEEE)  
 5-03 2 350 41550 4.8 1993 3.0 1244  
**8th Dam: Gold-N-Oaks Duster Cindy**  
 (VG-88 EEEVV DOM)  
 3-03 2 365 41700 4.3 1774 3.1 1299  
 LIFE 1161 112960 4.1 4542 3.3 3754  
**9th Dam: Gold-N-Oaks Melwood Cinder**  
 (VG-89 EEEVV GMD)  
 3-02 2 365 37090 3.4 1243 3.0 1130  
**10th Dam: Gold-N-Oaks Cinder Cinnamon**  
 (VG-85 VG-MS)  
 2-02 2 340 24230 3.9 939 3.1 753  
**11th Dam: Gold-N-Oaks Command Brandy**  
 (VG-86 VG-MS)  
 4-07 2 301 21620 4.6 999 3.2 686



# 11

## Peak Charm-ET Dam of Lot 11

# Endco Delta Chance-ET

**Born 10/2/2015 Reg. 840 3133063205 99%RHA**  
 13K GTPI +2699 / GLPI +3157 / DGV +3162  
 PTA +1678M +81F +57P 73%R 12/2015  
 PTA +862NM +.06%F +.02%P  
 PTA +7.8PL 2.94SCS +2.5DPR 5.0%DCE  
 PTA +2.05T +1.56UDC +1.27FLC 72%R 12/2015  
 CAN GPA +2046M +95F +76P 12/15

**Endeavor Holstein Genetics, LLC**  
 1216 Melbrook Dr.  
 Munster, IN 46321  
 c/o Declan Patten  
 011 61499 949 292  
 declan.patten@butlerview.com

Terms: Cash unless prior arrangements are made specifically with seller and sale management is advised of these special terms in advance of the sale.

### MR MOGUL DELTA 1427-ET 72128216 TV TL TY TD

77K GTPI +2712  
 PTA +1615M +89F +53P 78%R 12/2015  
 PTA +903NM +.11%F +.01%P 100%US  
 PTA +8.1PL 2.83SCS +1.6DPR 5.6%DCE  
 PTA +2.10T +1.87UDC +1.50FLC 78%R 12/2015

### PEAK CHARM-ET 840 3013060745 99%RHA TV TL TY TD

GTPI +2592  
 PTA +2024M +64F +62P 78%R 12/2015  
 PTA +771NM -.04%F +.00%P  
 PTA +7.0PL 2.93SCS +2.2DPR 5.5%DCE  
 PTA +1.50T +1.07UDC +1.49FLC 76%R 12/2015  
 • Just Fresh, looking great with loads of potential!  
 • Dam of the #5 Polled Bull in the World at +2646.  
 • Her female offspring are ALL over +2540 GTPI!!

### MOUNTFIELD SSI DCY MOGUL-ET 840 3006972816 TR TV TL TY TD

EX-91 EEVE 5-03 GM GTPI +2540

### MISS OCD ROBST DELICIOUS-ET 840 3006989479

VG-87 +EV+V DOM 3-05 GTPI +2723  
 2-05 2 305 25780 3.5 908 3.3 841

### PINE-TREE ALTAOAK-ET 69169951 99%RHA TV TY TL TD

GTPI +2465  
 PTA +1668M +51F +52P 96%R 12/2015

### LARCREST MS CHANDA-ET 57187380 99%RHA TV TL TY TD

VG-85 +VV+V 2-05 GTPI +2493  
 PTA +1199M +55F +43P 81%R 12/2015  
 PTA +734NM +.04%F +.02%P  
 PTA +8.0PL 3.00SCS +2.6DPR 4.2%DCE  
 PTA +1.30T +1.09UDC +1.39FLC 78%R 12/2015  
 2-05 2 305 22680 4.1 925 3.2 732  
 • Tremendous flush heifer  
 • #6 Robust in the world!  
 • Many offspring over 2500 GTPI!

### 3rd Dam: Larcrest Chenoa-ETS

(VG-87 VVVVV DOM)  
 2-04 2 365 35930 4.1 1487 3.5 1259

### 4th Dam: Larcrest Crimson-ET

(2E-92 EEEEE GMD DOM)  
 2-02 2 365 36060 4.7 1710 3.7 1351

### 5th Dam: Larcrest Cosmopolitan

(VG-87 E+VVV GMD DOM)  
 2-04 2 365 30930 4.1 1261 3.6 1119

• Bulls & Embryos sold Worldwide

### 6th Dam: Larcrest Oside Champagne-TW

(EX-90 EVVVV GMD DOM)  
 2-03 2 365 29110 4.5 1322 3.7 1077

### 7th Dam: Larcrest Juror Chanel

(3E-93 EEEEE GMD DOM)  
 9-00 2 365 48460 4.0 1943 3.4 1648

Over 250,000 Lifetime

### 8th Dam: Larcrest Lindy Chandra (VG-85)

2-05 2 365 20896 4.8 993 3.8 803

### 9th Dam: Larcrest Inspiration Carly

(VG-87 EEVVV)  
 3-05 2 305 21800 4.5 973 3.3 802



**Can-Genes Wrap Louanne (VG-85 VG-MS)  
2nd Dam of Lot 12**

**12 Endco Dmriss Chev 23139-ET**

*Born 12/1/2015 Reg. 840 3133063332 100%RHA*

13K GTPI +2665 (Prelim)  
PTA +1330M +74F +55P 1/2016  
PTA +806NM +.09%F +.06%P  
PTA +6.9PL 2.63SCS +2.5DPR 4.4%DCE  
PTA +1.65T +1.41UDC +1.94FLC 1/2016

• **Huge RZG potential!**

*Endeavor Holstein Genetics, LLC  
1216 Melbrook Dr.  
Munster, IN 46321  
c/o Declan Patten  
011 61499 949 292  
declan.patten@butlerview.com*

Terms: Cash unless prior arrangements are made specifically with seller and sale management is advised of these special terms in advance of the sale.

**S-S-I STERLING DAMARIS-ET  
840 3011538150 99%RHA TV TL TY TD**

77K GTPI +2610  
PTA +1721M +63F +59P 78%R 12/2015  
PTA +833NM +.00%F +.02%P 100%US  
PTA +9.2PL 2.90SCS +1.8DPR 5.9%DCE  
PTA +1.65T +.83UDC +1.44FLC 77%R 12/2015

**PEAK LOUANNE CHEV 804-ET  
840 3124553944 99% RHA**

GTPI +2444  
PTA +694M +42F +35P 75%R 12/2015  
PTA +589NM +.06%F +.05%P  
PTA +5.4PL 2.78SCS +3.6DPR 4.2%DCE  
PTA +1.58T +1.64UDC +1.67FLC 74%R 12/2015  
• *Due in May to Bayonet!*

**SANDY-VALLEY STERLING-ET  
69701759 TV TL TY TD**

GTPI +2521  
PTA +1989M +59F +61P 97%R 12/2015  
**S-S-I BOOKEM DAMARIS7288-ET  
840 3008328686 99% RHA**  
VG-85 +++VV DOM 4-07  
2-01 3 305 32920 3.6 1189 3.4 1131

**VEKIS CHEVROLET-ET 765206109NLD  
99% RHA**

50K GTPI +2296  
PTA +1358M +48F +43P 79%R 12/2015  
**CAN-GENES WRAP LOUANNE  
11541062C 99% RH ATV TL TY TD**  
VG-85 ++GVV 3-00 77K GTPI +2321  
PTA +529NM +.12%F +.10%P  
PTA +5.8PL 2.78SCS +3.5DPR 4.1%DCE  
PTA +1.26T +1.76UDC +1.27FLC 81%R 12/2015  
2-03 2 272 19840 4.6 910 3.8 759

**3rd Dam: Nova Garrett Edielou-ET**  
(VG-85-2Y CAN)  
2-02 2 365 32725 5.8 1898 3.4 1124  
**4th Dam: Nova-TMJ Golden Edie-ETS**  
(VG-87 VVVVV DOM)  
2-04 2 365 30230 4.8 1445 3.4 1037  
**5th Dam: UFM-Dubs Eroy**  
(VG-87 GMD DOM)  
4-06 2 365 40331 4.0 1789 3.0 1239  
LIFE 1589 129380 4.4 5738 3.3 4298  
• Sold for \$36,000 in 2005  
**6th Dam: UFM-Dubs Sam Erin**  
(EX-90 EEVVE 2E GMD DOM)  
4-02 2 365 39450 4.1 1631 3.1 1219  
LIFE 1282 106440 4.3 4526 3.2 3424  
**7th Dam: UFM-Dubs Patron Ellen**  
(EX-90 EEEVV)  
2-11 2 365 26330 4.2 1106 3.1 828  
**8th Dam: UFM Antci Bell**  
(VG-87 VEVVV)  
4-00 2 365 29120 3.6 1060 3.2 928  
**9th Dam: UFM Jax Antci**  
(VG-85 GMD DOM)  
4-01 2 305 27360 3.7 1012 3.0 832  
LIFE 1839 138700 3.8 5237 3.0 4164



**EDG Ruby Uno Riza-ET**  
 Dam of Lot 13



# 13 Westcoast Octfest Riza 3212

*Westcoast Holsteins*  
 47749 Prairie Central  
 Chilliwack, BC, V2P6H3  
 Canada  
 604/792-1084

**Born 7/7/2015 Reg. 12229536C 100%RHA**  
 GTPI +2624 / GLPI +3211 / DGV +3258  
 PTA +1794M +78F +50P 73%R 12/2015  
 PTA +787NM +.04%F +.01%P  
 PTA +6.6PL 2.71SCS +2.6DPR 5.3%DCE  
 PTA +1.83T +1.35UDC +1.04FLC 72%R 12/2015  
 CAN GPA +2209M +100F +71P +9C 12/15

Terms: Cash unless prior arrangements are made specifically with seller and sale management is advised of these special terms in advance of the sale.

**LADYS-MANOR OCTOBERFEST-ET**  
**840 3013129308 99%RHA TR TV TL TY TD**  
 GTPI +2555  
 PTA +1805M +67F +52P 76%R 8/2015  
 PTA +719NM +.00%F -.01%P 100%US  
 PTA +6.1PL 2.67SCS +2.1DPR 6.7%DCE  
 PTA +1.59T +1.31UDC +1.50FLC 74%R 8/2015

**PINE-TREE ALTAOAK-ET 69169951**  
**99%RHA TV TL TY TD**  
 GTPI +2310  
**LADYS-MANOR DORCY ODA**  
**69547657 TY**  
 VG-88 VEV+E DOM 2-11 GTPI +2468  
 2-00 2 365 31930 4.1 1319 3.3 1054

**EDG RUBY UNO RIZA-ET 72127457**  
**TL TD**  
 VG-87-2Y CAN 77K GTPI +2536  
 PTA +1174M +61F +43P 79%R 12/2015  
 PTA +683NM +.06%F +.03%P  
 PTA +5.7PL 2.81SCS +1.7DPR 6.0%DCE  
 PTA +2.32T +1.85UDC +1.44FLC 78%R 12/2015  
 2-03 2 221 20800 3.6 730 3.2 648 (Inc)  
 BCA 309-301-309  
 305d Proj. 27.006M 3.6%F 974 3.2% 864P  
 • Phenomenal young cow!!

**AMIGHETI NUMERO UNO-ET**  
**7990915143ITA TV TL TY TD**  
 GM GTPI +2397  
 PTA +2.30T +2.24UDC +1.57FLC 99%R 12/2015  
**SANDY-VALLEY ROBUST RUBY-ET**  
**69998487**  
 VG-87 VVVVVV 4-03 GTPI +2502  
 PTA +1611M +65F +52P 84%R 12/2015  
 PTA +751NM +.02%F +.01%P  
 PTA +7.4PL 3.01SCS +2.0DPR 4.5%DCE  
 PTA +1.28T +.58UDC +.92FLC 83%R 12/2015  
 2-04 2 305 29450 3.2 950 3.3 971

**3rd Dam: Sandy-Valley Plane Sapphire**  
 (VG-87 VG-MS GMD 1\*)  
 2-00 2 365 39130 3.3 1301 3.0 1175  
**4th Dam: Sandy-Valley Bolt Sheila-ET**  
 (EX-90 EEVEV)  
 2-02 2 365 44790 3.6 1607 2.9 1294  
**5th Dam: Sandy-Valley Forbid Sully**  
 (VG-87 VG-MS GMD)  
 2-03 2 365 35110 3.7 1310 3.1 1095  
**6th Dam: Orthoapple Marshall Alia-ET**  
 (VG-89 VG-MS GMD DOM)  
 2-04 2 365 36210 4.4 1605 3.2 1154  
**7th Dam: Regancrest-JB Tatum-ET**  
 (VG-87 VG-MS DOM 2Y)  
 2-04 3 365 32682 3.6 1163 3.2 1059  
 Dam of Sandy-Valley Talent-ET  
**8th Dam: Regancrest Tesk Della**  
 (EX-90 VEVEE GMD DOM)  
 5-11 2 365 35510 3.5 1234 3.2 1134  
 • Nom. Global Cow of the Year 2006  
 • Dam of Millionaire Sire Die-Hard - All Time leader of semen production at 1.75 Million  
**9th Dam: Snow-N Denises Dellia**  
 (2E-95 EX-MS 2E GMD DOM 2\*)  
 7-06 2 365 35610 4.0 1431 2.9 1035  
 LIFE 2558 180240 3.9 7108 3.2 5723  
 32 EX & 49 VG offspring  
**10th Dam: Snow-N Dorys Denise**  
 (2E-90 EX-MS GMD DOM)  
 5-09 2 365 33350 3.8 1256 3.1 1038



**Cookiecutter MOM Hue (VG-88-2Y CAN)**  
**3rd Dam of Lot 14**

*Progenesis LP*  
 118 Side Rd 30  
 Mildmay Ontario Canada  
 N0G 2J0  
 519/270-3324

**14 Progenesis Superman Hydra-ET**

**Born 10/24/2015 Reg. 12380004C 100%RHA**

GTPI +2623 / GLPI +3222 / DGV +3274  
 PTA +1438M +85F +50P 73%R 12/2015  
 PTA +764NM +.12%F +.03%P  
 PTA +5.3PL 2.9SCS +2.8DPR 3.8%DCE  
 PTA +2.04T +1.12UDC +1.15FLC 71%R 12/2015  
 CAN GPA +1812M +106F +70P +11C 12/15

**RH SUPERMAN-ET 714061773NLD**

**TV TL TY**

77K GTPI +2618  
 PTA +2067M +95F +67P 77%R 12/2015  
 PTA +820NM +.07%F +.02%P 100%US  
 PTA +5.5PL 2.95SCS +9DPR 4.0%DCE  
 PTA +1.52T +.80UDC +.51FLC 76%R 12/2015

**MS HUE TANGO 57644-ET**

**840 3010356391 TV TL TY TD**

77K GTPI +2588 / DGV +3385  
 PTA +1069M +62F +43P 77%R 12/2015  
 PTA +676NM +.08%F +.04%P  
 PTA +5.1PL 2.72SCS +2.9DPR 4.3%DCE  
 PTA +2.21T +1.87UDC +1.88FLC 75%R 12/2015

**SEAGULL-BAY SUPERSIRE-ET 69981349**

**TV TL TY TD**

VG-88 EVVV 4-09 GM GTPI +2719  
 PTA +2359M +110F +71P 99%R 12/2015  
**K&L MOM PAM 884122450NLD**  
 GTPI +2133

**MR WELCOME HILL TANGO-ET**

**70750485 TV TL TY TD**

GTPI +2348  
**LOOKOUT PESCE EPIC HUE**  
**107766242C**  
 VG-86 VV+VV 3-00 GTPI +2379  
 PTA +720M +53F +45P 79%R 12/2015  
 PTA +467NM +.09%F +.08%P  
 PTA +1.9PL 2.94SCS +1.6DPR 5.9%DCE  
 PTA +2.30T +1.30UDC +2.02FLC 80%R 12/2015  
 2-03 2 323 24330 4.3 1037 3.7 903  
 • Great Brood Cow, Several high testing offspring on GTPI and RZG!  
 • Several sons in AI including, Mr Hue Heffner @ Jetstream

**3rd Dam: Cookiecutter Mom Hue-ET**

(VG-88-2Y CAN)  
 2-04 2 365 28887 4.2 1210 3.7 1065

**4th Dam: Cookiecutter Shthollerwood**

(EX-92 DOM)  
 2-04 3 365 30410 4.8 1462 3.6 1088

**5th Dam: Cookiecutter Gld Holler-ET**

(VG-88 VVV+E DOM 2Y)  
 2-03 3 365 40730 3.5 1410 3.1 1249

• Her Bowser dtr sold for \$28,000 in the '10 Nat'l Sale

**6th Dam: MS Kngs-Rnsm Champ Haley-ET**

(EX-90 EX-MS GMD DOM)  
 3-11 3 365 43690 3.7 1625 3.1 1357

**7th Dam: Regancrest-JDV Hanna-ET**

(EX-90 EEVVE)  
 4-07 3 365 45110 4.3 1922 3.2 1449

**8th Dam: Long-Haven Rudolph Dee-ET**

(2E-90 EVVEE GMD DOM)  
 2-11 2 365 32720 4.8 1565 3.8 1252  
 LIFE 2306 166900 4.3 7099 3.5 5884

**9th Dam: Regancrest Elton Disrael-ET**

(VG-88 EX-MS DOM)  
 2-04 2 365 33617 4.5 1499 3.5 1169

**10th Dam: Snow-N Denises Dellia**

(2E-95 EX-MS GMD DOM 2\*)  
 7-06 2 365 35610 4.0 1431 2.9 1035

LIFE 2558 180240 3.9 7108 3.2 5723  
 32 EX & 49 VG offspring

**11th Dam: Snow-N Dorys Denise**

(2E-90 EX-MS GMD DOM)  
 5-09 2 365 33350 3.8 1256 3.1 1038  
 LIFE 1604 114010 3.6 4153 3.2 3649





**OCD Planet Danica-ET**  
**(EX-93 EX-MS DOM)**  
**3rd Dam of Lot 15**

# 15 Progenesis Silver Harmony-ET

**Progenesis LP**  
**118 Side Rd 30**  
**Mildmay Ontario Canada**  
**N0G 2J0**  
**519/270-3324**

Terms: Cash unless prior arrangements  
 are made specifically with seller and sale  
 management is advised of these special  
 terms in advance of the sale.

**Born 10/30/2015 Reg. 12380023C 100%RHA**  
 GTPI +2632 / GLPI +3256 / DGV +3292  
 PTA +1172M +94F +53P 72%R 12/2015  
 PTA +775NM +.18%F +.07%P  
 PTA +5.8PL 2.79SCS +1.7DPR 5.6%DCE  
 PTA +2.56T +2.35UDC +1.46FLC 81%R 12/2015  
 CAN GPA +1565M +125F +81P 12/15

**SEAGULL-BAY SILVER-ET 72156794 TY**  
 GTPI +2677  
 PTA +1746M +105F +59P 78%R 8/2015  
 PTA +805NM +.15%F +.02%P 100%US  
 PTA +4.7PL 2.89SCS -.5DPR 4.8%DCE  
 PTA +2.66T +2.03UDC +2.40FLC 77%R 8/2015

**MS OCD HALOGEN 2403-ET**  
**840 3013464025**  
 77K GTPI +2724  
 PTA +1639M +77F +51P 75%R 12/2015  
 PTA +850NM +.06%F +.00%P  
 PTA +7.2PL 2.75SCS +4.7DPR 4.4%DCE  
 PTA +1.91T +1.82UDC +.64FLC 75%R 12/2015

**MOUNTFIELD SSI DCY MOGUL-ET**  
**840 3006972816 TR TV TL TY TD**  
 EX-91 EEEVE 5-03 GM GTPI +2540  
**SEAGULL-BAY SNOW DARLING-ET**  
**70640273**  
 VG-85 VE+V+ 3-02  
 2-06 2 365 35620 3.5 1257 3.2 1144

**COOKIECUTTER PETROM HALOGEN**  
**840 3008710387 TV TL TY TD**  
 GTPI +2549  
 PTA +2.01T +2.45UDC +.89FLC 79%R 12/2015  
**MISS OCD MAYFIELD DULCE-ET**  
**840 3009533613**  
 GP-83 +V++V DOM 2-09 GTPI +2478  
 PTA +1786M +57F +53P 80%R 12/2015  
 PTA +707NM -.03%F +.00%P  
 PTA +6.8PL 2.96SCS +3.1DPR 4.9%DCE  
 PTA +1.32T +.87UDC +.07FLC 81%R 12/2015  
 2-05 3 306 28540 3.9 1112 3.2 914 (Inc)

**3rd Dam: OCD Planet Danica-ET**  
 (EX-93 EEEVE DOM)  
 3-01 3 365 39240 3.5 1384 3.2 1240  
 • Sold for \$70,000 in the 2009 Legends of the  
 Fall Sale  
**4th Dam: Miss Elegant Delight-ET**  
 (VG-88 EX-MS DOM 1\*)  
 2-02 2 365 32260 3.6 1148 3.1 1003  
**5th Dam: Windsor-Manor Z-Delight-ET**  
 (2E-93 EEEVE GMD DOM 4\*)  
 3-08 2 365 40820 3.8 1543 3.2 1297  
 LIFE 1484 145550 3.8 5531 3.2 4699  
 • Topped the Regancrest Performance Sale at  
 \$94,000  
**6th Dam: Windsor-Manor Rud Zip**  
 (2E-94 EEEEE GMD DOM 1\*)  
 4-07 2 365 39230 3.8 1490 3.1 1224  
 LIFE 2020 165010 4.2 6930 3.6 5908  
**7th Dam: Windsor-Manor Jolt Zippy**  
 (3E-90 EEEVE)  
 7-07 2 361 34090 3.7 1255 2.9 987  
 LIFE 2559 194060 3.8 7368 3.2 6234  
**8th Dam: Windsor-Manor Che Zipper-ET**  
 (GP-83 VG-MS-3Y)  
**9th Dam: Windsor-Manor Star Zara**  
 (2E-91 GMD)  
**10th Dam: Windsor-Manor Melvin Zebra**  
 (VG-85)  
**11th Dam: Del-Myr Tony Zandie (VG-87)**  
**12th Dam: Big-Sinks Jerry Zinna Addie**  
 (VG-85)  
**13th Dam: Big-Sinks Elevation Maym Zinna**  
 (2E-90 GMD)  
**14th Dam: Big-Sinks Bootmaker Ariel Maym**  
 (VG-85 GMD)  
**15th Dam: Emperor Alice Ariel**  
 (VG-85 GMD)



**Larcrest Crimson-ET (EX-92 GMD DOM)**  
**From the Same Family as Lot 16**

**16**

**Endco Spring Colonia 330-ET**

Born 11/21/2015 Reg. 840 3133371226 100%RHA  
 GTPI +2657

PTA +1350M +99F +61P 12/2015  
 PTA +807NM -.03%F +.01%P  
 PTA +4.9PL 2.87SCS +0DPR 6.0%DCE  
 PTA +2.16T +1.94UDC +1.71FLC 12/2015

- Same Cow Family that already produced  
*Cosmopolitan, Crimson and Cale!*

*Endeavor Holstein Genetics, LLC*  
 1216 Melbrook Dr.  
 Munster, IN 46321  
 c/o Declan Patten  
 011 61499 949 292  
 declan.patten@butlerview.com

Terms: Cash unless prior arrangements are made  
 specifically with seller and sale management is  
 advised of these special terms in advance of the sale.

**WESTENRADE ALTASPRING**  
**949033666NLD 99%RHA TY TD TL TV**  
 GTPI +2590  
 PTA +1559M +76F +53P 78%R 12/2015  
 PTA +700NM +.07%F +.02%P 100%US  
 PTA +3.8PL 3.01SCS +.7DPR 6.2%DCE  
 PTA +2.36T +2.78UDC +1.92FLC 76%R 12/2015

**LARCREST COLONIA-ET 73679984**  
**99%RHA TL TD**  
 GTPI +2510  
 PTA +558M +79F +50P 73%R 12/2015  
 PTA +702NM +.21%F +.12%P  
 PTA +4.8PL 2.79SCS +.3DPR 5.2%DCE  
 PTA +2.05T +1.47UDC +1.24FLC 73%R 12/2015  
 • Due in April to AltaSpring!  
 • 2 Full Brothers in A.I.

**MOUNTFIELD SSI DCY MOGUL-ET 840**  
**3006972816 TR TV TL TY TD**  
 EX-91 EEVE 5-03 GM GTPI +2540  
**WESTENRADE CARRERA**  
**931730982NLD 99%RHA**  
 VG-85-2y NLD  
 2-03 2 305 22762 3.7 849 3.4 785

**DE-SU 11236 BALISTO-ET 70625988**  
**99%RHA TV TL TY TD**  
 GTPI +2406  
 PTA +1169M +73F +61P 79%R 12/2015  
**LARCREST CABOODLE 57187020**  
 VG-85 +VV+V DOM 3-01 GTPI +2437  
 PTA +728M +81F +34P 82%R 12/2015  
 PTA +669NM +.19%F +.04%P  
 PTA +5.4PL 2.90SCS +2.1DPR 5.6%DCE  
 PTA +1.52T +1.35UDC +.47FLC 81%R 12/2015  
 2-06 2 365 39300 4.7 1859 3.4 1351  
 3rd MN Fat

**3rd Dam: Larcrest Coal-ET**  
 (VG-86)  
 3-04 2 365 27020 4.0 1093 3.2 854  
 Maternal Sister to:  
 Larcrest Cosmopolitan  
 (VG-87 E+VVV GMD DOM)  
 2-04 2 365 30930 4.1 1261 3.6 1119  
 • Bulls & Embryos sold Worldwide  
**4th Dam: Larcrest Oside Champagne-TW**  
 (EX-90 EVVVV GMD DOM)  
 2-03 2 365 29110 4.5 1322 3.7 1077  
**5th Dam: Larcrest Juror Chanel**  
 (3E-93 EEEEE GMD DOM)  
 9-00 2 365 48460 4.0 1943 3.4 1648  
 Over 250,000 Lifetime  
**6th Dam: Larcrest Lindy Chandra (VG-85)**  
 2-05 2 365 20896 4.8 993 3.8 803  
**7th Dam: Larcrest Inspiration Carly**  
 (VG-87 EEVVV)  
 3-05 2 305 21800 4.5 973 3.3 802

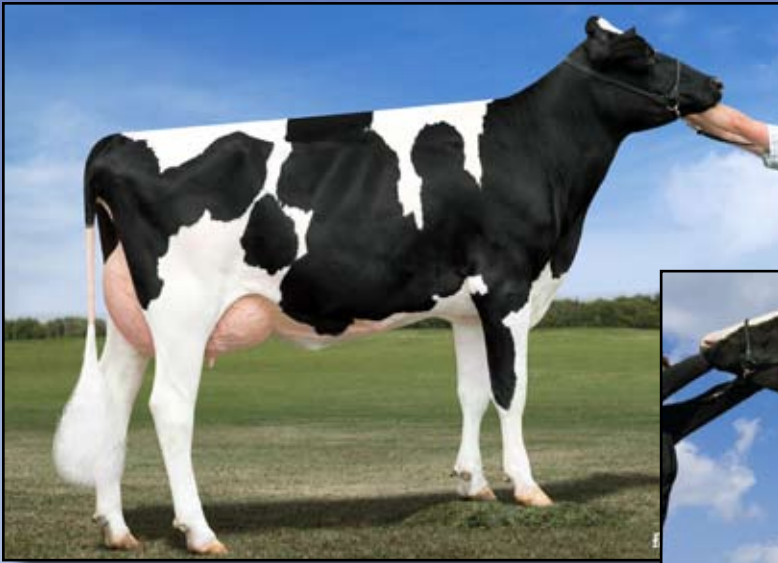

**Lacrest Ms Chanda-ET**  
**(VG-85 VG-MS 2y)**  
**2nd Dam of Lot 17**



**Larcrest Chenoa-ETS (VG-87 DOM)**  
**3rd Dam of Lot 17**

**17**

**Endco Rubicon Caspian-ET**

*Born 8/22/2015 Reg. 840 3125945439 99%RHA*  
 13K GTPI +2642 / GLPI +3245 / DGV +3288  
 PTA +1428M +79F +48P 73%R 12/2015  
 PTA +789NM +.01%F +.02%P  
 PTA +6.8PL 2.93SCS +1.8DPR 5.5%DCE  
 PTA +2.11T +2.00UDC +1.94FLC 71%R 12/2015  
 CAN GPA +1629M +90F +63P +10C +11MS +10FL 12/15

*Endeavor Holstein Genetics, LLC*  
 1216 Melbrook Dr.  
 Munster, IN 46321  
 c/o Declan Patten  
 011 61499 949 292  
 declan.patten@butlerview.com

Terms: Cash unless prior arrangements are made specifically with seller and sale management is advised of these special terms in advance of the sale.

**EDG RUBICON-ET 72128125 TV TL TY**  
 GTPI +2670  
 PTA +1594M +100F +55P 78%R 12/2015  
 PTA +859NM +.15%F +.02%P 100%US  
 PTA +6.8PL 3.00SCS +8DPR 4.9%DCE  
 PTA +1.94T +1.43UDC +1.94FLC 78%R 12/2015

**PEAK CHARM-ET 840 3013060745**  
**99%RHA TV TL TY TD**  
 GTPI +2592  
 PTA +2024M +64F +62P 78%R 12/2015  
 PTA +771NM -.04%F +.00%P  
 PTA +7.0PL 2.93SCS +2.2DPR 5.5%DCE  
 PTA +1.50T +1.07UDC +1.49FLC 76%R 12/2015  
 • Just Fresh, looking great with loads of potential!  
 • Dam of the #5 Polled Bull in the World at +2646.  
 • Her female offspring are ALL over +2540 GTPI!!

**MOUNTFIELD SSI DCY MOGUL-ET**  
**840 3006972816 TR TV TL TY TD**  
 EX-91 EEVE 5-03 GM GTPI +2540  
**SANDY-VALLEY ROBUST RUBY-ET**  
**69998487**  
 VG-87 VVVVV 4-03 GTPI +2502  
 2-04 2 305 29450 3.2 950 3.3 971

**PINE-TREE ALTAOAK-ET 69169951**  
**99%RHA TV TY TL TD**  
 GTPI +2465  
 PTA +1668M +51F +52P 96%R 12/2015  
**LARCREST MS CHANDA-ET 57187380**  
**99%RHA TV TL TY TD**  
 VG-85 +VV+V 2-05 GTPI +2493  
 PTA +1199M +55F +43P 81%R 12/2015  
 PTA +734NM +.04%F +.02%P  
 PTA +8.0PL 3.00SCS +2.6DPR 4.2%DCE  
 PTA +1.30T +1.09UDC +1.39FLC 78%R 12/2015  
 2-05 2 305 22680 4.1 925 3.2 732  
 • Tremendous flush heifer  
 • #6 Robust in the world!  
 • Many offspring over 2500 GTPI!

**3rd Dam: Larcrest Chenoa-ETS**  
 (VG-87 VVVVV DOM)  
 2-04 2 365 35930 4.1 1487 3.5 1259  
**4th Dam: Larcrest Crimson-ET**  
 (2E-92 EEEEE GMD DOM)  
 2-02 2 365 36060 4.7 1710 3.7 1351  
**5th Dam: Larcrest Cosmopolitan**  
 (VG-87 E+VVV GMD DOM)  
 2-04 2 365 30930 4.1 1261 3.6 1119  
 • Bulls & Embryos sold Worldwide  
**6th Dam: Larcrest Oside Champagne-TW**  
 (EX-90 EVVVV GMD DOM)  
 2-03 2 365 29110 4.5 1322 3.7 1077  
**7th Dam: Larcrest Juror Chanel**  
 (3E-93 EEEEE GMD DOM)  
 9-00 2 365 48460 4.0 1943 3.4 1648  
 Over 250,000 Lifetime  
**8th Dam: Larcrest Lindy Chandra (VG-85)**  
 2-05 2 365 20896 4.8 993 3.8 803  
**9th Dam: Larcrest Inspiration Carly**  
 (VG-87 EEVVV)  
 3-05 2 305 21800 4.5 973 3.3 802



**Pine-Tree Bella-ET (VG-86 VG-MS DOM, 2y)**  
**2nd Dam of Lots 18 & 19**

**Jerry I. Jorgensen**  
**4765 Moyer Rd**  
**Webberville, MI 48892**  
**517/712-0359**

**18 Five (5) #1 Modesty Embryos**

Terms: Cash unless prior arrangements are made specifically with seller and sale management is advised of these special terms in advance of the sale.

- IVF DT Female Embryos
- Built in PA +2748 GTPI
- Min. Starting Bid \$1,000/Embryo

**BACON-HILL PETY MODESTY-ET**  
**840 3013654627 TY**  
 77K GTPI +2854  
 PTA +1828M +96F +60P 75%R 12/2015  
 PTA +991NM +.11%F +.02%P 100%US  
 PTA +8.7PL 3.03SCS +2.6DPR 3.8%DCE  
 PTA +2.48T +2.39UDC +1.99FLC 74%R 12/2015

**PEAK BELLA JSR R005-ET**  
**840 3129016328 99%RHA**  
 13K GTPI +2641  
 PTA +2246M +86F +61P 74%R 12/2015  
 PTA +815NM +.01%F -.03%P  
 PTA +5.9PL 2.88SCS +.5DPR 5.7%DCE  
 PTA +1.83T +2.07UDC +1.75FLC 73%R 12/2015  
 • Extreme Milk, +2246!!

**SIEMERS MOGUL PETY 840 3010660326**  
**TV TL TY TD**  
 VG-88  
**BACON-HILL SUPRS MODESTY-ET**  
**840 3010945893**  
 VG-85 DOM

**UECKER SUPERSIRE JOSUPER-ET**  
**70726929 99%RHA TV TL TY TD**  
 GTPI +2628  
 PTA +2493M +94F +75P 78%R 12/2015  
**PINE-TREE BELLA-ET 71859232**  
**TV TL TY TD**  
 VG-86 VVGVV DOM 2-10 GTPI +2556  
 PTA +1446M +68F +48P 80%R 12/2015  
 PTA +731NM +.05%F +.01%P  
 PTA +6.3PL 2.88SCS +.8DPR 4.9%DCE  
 PTA +1.84T +2.60UDC +1.57FLC 81%R 12/2015  
 2-04 2 161 15025 3.9 5988 3.0 440 (Inc)

**3rd Dam: Pine-Tree 4128 Plant 4729**  
 (EX-90 EEVVE 4-09)  
 3-10 3 349 42760 3.5 1501 3.2 1376  
**4th Dam: Pine-Tree Oman Bubbles-ET**  
 (VG-85)  
 2-09 3 347 30690 4.31321 3.3 1016  
**5th Dam: Mtn-View-S Pt Bubbles-ET**  
 (VG-85)  
 1-10 3 220 19210 3.6 688 2.9 565  
**6th Dam: Mayerlane Rud Bubbles-ET**  
 (VG-86 GMD DOM)  
 1-11 2 365 35990 3.7 1343 3.0 1068  
**7th Dam: Plackes-SVF Luke Betsy-ET**  
 (2E-94 EEEEE GMD DOM)  
 7-05 3 365 45210 3.6 1616 2.9 1307  
**8th Dam: Plackes-SVF Becky-ET**  
 (EX-90 EEEVV DOM)  
 4-08 3 365 33130 3.6 1194 2.9 947  
**9th Dam: Sheyland Jesse Robbie-ET**  
 (VG-87 DOM)  
 4-09 2 365 27860 3.3 931 3.5 973  
**10th Dam: Star-Bright-Vu S-W-D Roxann-ET**  
 (EX-90)  
 2-06 2 365 29820 4.1 1233 3.3 984  
**11th Dam: Deer-Brook Gilmore Rag Apple**  
 (2E-93 GMD DOM)  
 LIFE 2757 155330 4.2 6533  
**12th Dam: Deer-Brook Gilmore Mollie**  
 (VG-88 GMD DOM)  
 LIFE 2300 163980 3.7 6019  
**13th Dam: Deer-Brook Gilmore Milly**  
 (VG-87 GMD) LIFE 183582 3.4 6311  
**14th Dam: VG-85**



***Pine-Tree Bella-ET (VG-86 VG-MS DOM, 2y)***  
**2nd Dam of Lots 18 & 19**

**19 Five (5) #1 Modesty Embryos**

*Jerry I. Jorgensen*  
 4765 Moyer Rd  
 Webberville, MI 48892  
 517/712-0359

Terms: Cash unless prior arrangements are made specifically with seller and sale management is advised of these special terms in advance of the sale.

**BACON-HILL PETY MODESTY-ET**  
**840 3013654627 TY**  
 77K GTPI +2854  
 PTA +1828M +96F +60P 75%R 12/2015  
 PTA +991NM +.11%F +.02%P 100%US  
 PTA +8.7PL 3.03SCS +2.6DPR 3.8%DCE  
 PTA +2.48T +2.39UDC +1.99FLC 74%R 12/2015

**PEAK BELLA JSRPR 1130-ET**  
**840 3128043685 99%RHA**  
 13K GTPI +2577  
 PTA +2393M +80F +73P 74%R 12/2015  
 PTA +751NM -.03%F +.00%P  
 PTA +4.5PL 2.99SCS -1.1DPR 5.5%DCE  
 PTA +1.92T +1.88UDC +1.17FLC 73%R 12/2015  
 • *Extreme for Milk, +2393M & Protein, +73P!*

- *IVF DT Female Embryos*
- *Built in PA +2716 GTPI*
- *Min. Starting Bid \$1,000/Embryo*

**SIEMERS MOGUL PETY 840 3010660326**  
**TV TL TY TD**  
 VG-88  
**BACON-HILL SUPRS MODESTY-ET**  
**840 3010945893**  
 VG-85 DOM

**UECKER SUPERSIRE JOSUPER-ET**  
**70726929 99%RHA TV TL TY TD**  
 GTPI +2628  
 PTA +2493M +94F +75P 78%R 12/2015  
**PINE-TREE BELLA-ET 71859232**  
**TV TL TY TD**  
 VG-86 VVGVV DOM 2-10 GTPI +2556  
 PTA +1446M +68F +48P 80%R 12/2015  
 PTA +731NM +.05%F +.01%P  
 PTA +6.3PL 2.88SCS +.8DPR 4.9%DCE  
 PTA +1.84T +2.60UDC +1.57FLC 81%R 12/2015  
 2-04 2 161 15025 3.9 5988 3.0 440 (Inc)

**3rd Dam: Pine-Tree 4128 Plant 4729**  
 (EX-90 EEVVE 4-09)  
 3-10 3 349 42760 3.5 1501 3.2 1376  
**4th Dam: Pine-Tree Oman Bubbles-ET**  
 (VG-85)  
 2-09 3 347 30690 4.31321 3.3 1016  
**5th Dam: Mtn-View-S Pt Bubbles-ET**  
 (VG-85)  
 1-10 3 220 19210 3.6 688 2.9 565  
**6th Dam: Mayerlane Rud Bubbles-ET**  
 (VG-86 GMD DOM)  
 1-11 2 365 35990 3.7 1343 3.0 1068  
**7th Dam: Plackes-SVF Luke Betsy-ET**  
 (2E-94 EEEEE GMD DOM)  
 7-05 3 365 45210 3.6 1616 2.9 1307  
**8th Dam: Plackes-SVF Becky-ET**  
 (EX-90 EEEVV DOM)  
 4-08 3 365 33130 3.6 1194 2.9 947  
**9th Dam: Sheyland Jesse Robbie-ET**  
 (VG-87 DOM)  
 4-09 2 365 27860 3.3 931 3.5 973  
**10th Dam: Star-Bright-Vu S-W-D Roxann-ET**  
 (EX-90)  
 2-06 2 365 29820 4.1 1233 3.3 984  
**11th Dam: Deer-Brook Gilmore Rag Apple**  
 (2E-93 GMD DOM)  
 LIFE 2757 155330 4.2 6533  
**12th Dam: Deer-Brook Gilmore Mollie**  
 (VG-88 GMD DOM)  
 LIFE 2300 163980 3.7 6019  
**13th Dam: Deer-Brook Gilmore Milly**  
 (VG-87 GMD) LIFE 183582 3.4 6311  
**14th Dam: VG-85**



**Freurehaven Labelle-ET (EX-90)**  
**2nd Dam of Lots 20 & 21**



**Freurehaven Lautella Bolton (EX-92, 3\*)**  
**4th Dam of Lots 20 & 21**

**20**

**1st Choice Jedi Female**

*From 2 Jedi Females Due July 22, 2016*

• Built in PA +2669 GTPI

+2324M +86F +76P +815NM +5.1PL 2.98SCS +.3DPR  
 4.5%DCE +1.99T +1.23UDC +1.42FLC

• Maternal Brother at Select Sires,

+2695 GTPI, +2287M 85F +80P +849NM!

**Delmar Nolt**  
 1332 Furniss Rd  
 Peach Bottom, PA 17563  
 717/572-9961

**S-S-I MONTROSS JEDI-ET**  
**840 3123886035 99%RHA TV TL TY TD**  
 77K GTPI +2787  
 PTA +2460M +80F +79P 75%R 12/2015  
 PTA +898NM -.05%F +.02%P100%US  
 PTA +6.8PL 3.00SCS +1.7DPR 4.6%DCE  
 PTA +2.22T +1.47UDC +1.98FLC 75%R 12/2015

**WCD-ZBW SUPERSIRE LILLY-ET**  
**840 3012506096 TL TD**  
 VG-86 VVV+V 2-02 GTPI +2551  
 PTA +2187M +91F +73P 80%R 12/2015  
 PTA +731NM +.03%F +.02%P  
 PTA +3.4PL 2.95SCS -1.1DPR 4.4%DCE  
 PTA +1.76T +.99UDC +.85FLC 81%R 12/2015  
 2-00 2 190 14732 3.7 552 3.4 495 (Inc)  
 Last Test Milking 89lbs. 3.8%F 3.6%P  
 • The Breeds #2 Protein Cow!!  
 • Dam of ZBW Bay Lightning Bolt-ET, +2695 GTPI,  
 +2287M +85F +80P +849NM at Select Sires!  
 • 10th Generation VG or EX!

**BACON-HILL MONTROSS-ET 71703339**  
**TV TL TY TD**  
 VG-88 VV+E 2-11 GTPI +2535  
 PTA +2386M +81F +65P 78%R 12/2015  
**S-S-I SUPSIRE MIRI 8679-ET**  
**840 3011538078 99%RHA**  
 VG-87 +VVVV DOM 3-00 GTPI +2733  
 PTA +2146M +67F +68P 81%R 12/2015  
 PTA +2.29T +1.57UDC +2.08FLC 82%R 12/2015

**SEAGULL-BAY SUPERSIRE-ET 69981349**  
**TV TL TY TD**  
 VG-88 VEVV 4-09 GM GTPI +2719  
 PTA +2359M +110F +71P 99%R 12/2015  
**FREUREHAVEN LABELLE-ET**  
**11004728C**  
 EX-90 VEVVE 3-11 GTPI +2204  
 PTA +1136M +35F +45P 84%R 12/2015  
 PTA +1.37T +1.49UDC +.55FLC 84%R 12/2015  
 1-11 3 305 34740 4.3 1496 3.3 1142  
 3-05 3 305 31830 3.8 1221 3.3 1035

Terms: Standard ET Terms unless special ET terms are approved by seller or sale management prior to the sale (35% Down/balance due 3-4 months of age)

**3rd Dam: Freurehaven Shottle Lautella**  
 (VG-89-3Y CAN)  
 3-00 2 365 45220 3.9 1743 3.2 1435  
 1-09 2 365 35981 3.9 1388 3.1 1122  
 Res. Grand Champion Niagara 2013  
**4th Dam: Freurehaven Lautella Bolton**  
 (EX-92, 3\*)  
 4-01 2 365 41665 3.9 1645 3.2 1351  
**5th Dam: Comestar Lautella Goldwyn-ET**  
 (VG-87 7\*)  
 4-11 3 365 46191 4.3 1973 3.3 1534  
**6th Dam: Comestar Lautelma Igniter**  
 (VG-89-4Y 20\* CAN)  
 4-02 2 365 49804 4.7 2343 3.5 1728  
**7th Dam: Comestar Lautelle Emerson**  
 (VG-85-2Y 2\* CAN)  
 2-02 2 365 30298 4.0 1197 3.6 1093  
**8th Dam: Comestar Lausan Black**  
 (VG-87-6Y 23\* CAN)  
 5-04 2 365 37039 4.3 1587 3.6 1318  
 LIFE 3 Lact. 108246 4.4 4735 3.8 4151  
 3rd Sr. 2-Year-Old Victoriaville 1993  
**9th Dam: Comestar Laurie Shiek-ET**  
 (VG-88-5Y 23\* CAN)  
 6-09 2 365 29864 4.5 1329 3.2 959  
 LIFE 2015 106564 4.5 4780 3.5 3682  
 HM All-American & All-Canadian Sr. 2Y 1989  
 Cow of the Year '95 - 12 VG dtrs  
**10th Dam: Elysa Anthony Lea (EX 15\* CAN)**  
 6-02 2 365 35770 3.9 1398 2.9 1049  
 LIFE 1569 109579 4.0 4335 3.1 3439  
 3rd Aged Cow Victoriaville 1988



**Freurehaven Labelle-ET (EX-90 EX-MS)  
2nd Dam of Lots 20 & 21**

**21 Six (6) #1 Modesty or MAS Embryos**

**Delmar Nolt**  
1332 Furniss Rd  
Peach Bottom, PA 17563  
717/572-9961

- Sexed Female IVF Embryos
  - Qualified for Export
  - Min. Starting Bid \$1300/Embryo
  - Built in PA: +2703 GTPI
- +2001M +94F +67P +861NM +6.IPL 2.99SCS +.75DPR  
5.95%DCE +2.12T +1.69UDC +1.42FLC**

**BACON-HILL PETY MODESTY-ET**  
**840 3013654627 TY**  
77K GTPI +2854  
PTA +1828M +96F +60P 75%R 12/2015  
PTA +991NM +.11%F +.02%P 100%US  
PTA +8.7PL 3.03SCS +2.6DPR 3.8%DCE  
PTA +2.48T +2.39UDC +1.99FLC 74%R 12/2015

**WCD-ZBW SUPERSIRE LILLY-ET**  
**840 3012506096 TL TD**  
VG-86 VVV+V 2-02 GTPI +2551  
PTA +2187M +91F +73P 80%R 12/2015  
PTA +731NM +.03%F +.02%P  
PTA +3.4PL 2.95SCS -1.1DPR 4.4%DCE  
PTA +1.76T +99UDC +.85FLC 81%R 12/2015  
2-00 2 190 14732 3.7 552 3.4 495 (Inc)  
Last Test Milking 89lbs. 3.8%F 3.6%P  
• The Breeds #1 (tie) Protein Cow, +91F!!  
• Dam of ZBW Bay Lightning Bolt-ET, +2695 GTPI, +2287M +85F +80P +849NM at Select Sires!  
• 10th Generation VG or EX!

**SIEMERS MOGUL PETY 840 3010660326**  
**TV TL TY TD**  
VG-88  
**BACON-HILL SUPRS MODESTY-ET 840**  
**3010945893**  
VG-85 DOM

**SEAGULL-BAY SUPERSIRE-ET 69981349**  
**TV TL TY TD**  
VG-88 EVVV 4-09 GM GTPI +2719  
PTA +2359M +110F +71P 99%R 12/2015  
**FREUREHAVEN LABELLE-ET**  
**11004728C**  
EX-90 VEVVE 3-11 GTPI +2204  
PTA +1136M +35F +45P 84%R 12/2015  
PTA +1.37T +1.49UDC +.55FLC 84%R 12/2015  
1-11 3 305 34740 4.3 1496 3.3 1142  
3-05 3 305 31830 3.8 1221 3.3 1035

Terms: Cash unless prior arrangements are made specifically with seller and sale management is advised of these special terms in advance of the sale.

**3rd Dam: Freurehaven Shottle Lautella**  
(VG-89-3Y CAN)  
3-00 2 365 45220 3.9 1743 3.2 1435  
1-09 2 365 35981 3.9 1388 3.1 1122  
Res. Grand Champion Niagara 2013  
**4th Dam: Freurehaven Lautella Bolton**  
(EX-92, 3\*)  
4-01 2 365 41665 3.9 1645 3.2 1351  
**5th Dam: Comestar Lautella Goldwyn-ET**  
(VG-87 7\*)  
4-11 3 365 46191 4.3 1973 3.3 1534  
**6th Dam: Comestar Lautelma Igniter**  
(VG-89-4Y 20\* CAN)  
4-02 2 365 49804 4.7 2343 3.5 1728  
**7th Dam: Comestar Lautelle Emerson**  
(VG-85-2Y 2\* CAN)  
2-02 2 365 30298 4.0 1197 3.6 1093  
**8th Dam: Comestar Lausan Black**  
(VG-87-6Y 23\* CAN)  
5-04 2 365 37039 4.3 1587 3.6 1318  
LIFE 3 Lact. 108246 4.4 4735 3.8 4151  
3rd Sr. 2-Year-Old Victoriaville 1993  
**9th Dam: Comestar Laurie Shiek-ET**  
(VG-88-5Y 23\* CAN)  
6-09 2 365 29864 4.5 1329 3.2 959  
LIFE 2015 106564 4.5 4780 3.5 3682  
HM All-American & All-Canadian Sr. 2Y 1989  
Cow of the Year '95 - 12 VG dtrs  
**10th Dam: Elysa Anthony Lea (EX 15\* CAN)**  
6-02 2 365 35770 3.9 1398 2.9 1049  
LIFE 1569 109579 4.0 4335 3.1 3439  
3rd Aged Cow Victoriaville 1988



**Siemers Snman Centuria-ET (VG-86 DOM)**  
**2nd Dam of Lots 22 & 23**

**Siemers S-Sire Centuria**

*Born 3/14/2015 Reg. 840 3126126243 100%RHA*

13K GTPI +2588 / GLPI +3028 / DGV +3063

PTA +1852M +97F +62P 77%R 12/2015

PTA +836NM +.10%F +.02%P

PTA +6.6PL 2.68SCS -.8DPR 5.1%DCE

PTA +1.48T +.88UDC +.77FLC 77%R 12/2015

CAN GPA +2073M +105F +81P 12/15

*Siemers Holstein Farms, Inc.*  
*14421 Mineral Spring Rd*  
*Newton, WI 53063*  
*920/693-3600*

Terms: Cash unless prior arrangements are made specifically with seller and sale management is advised of these special terms in advance of the sale.

**22**

**SEAGULL-BAY SUPERSIRE-ET**

**69981349 TV TL TY TD**

VG-88 EVVV 4-09 GM GTPI +2719

PTA +2359M +110F +71P 99%R 12/2015

PTA +936NM +.08%F +.00%P 87%US

PTA +7.0PL 2.92SCS +9DPR 3.8%DCE

PTA +1.60T +.68UDC +.55FLC 98%R 12/2015

**SIEMERS DAY CENTURY-ET**

**840 3011589557**

GP-82 ++G++ 2-03 GTPI +2413

PTA +2302M +58F +51P 80%R 12/2015

PTA +614NM +4.8PL 2.76SCS +.1DPR 7.1%DCE

PTA +1.74T +1.58UDC +.99FLC 80%R 12/2015

2-00 2 261 34155 3.7 1251 2.9 982 (Inc)

305d proj. 40.077M 1451F 1189P

• *Should be VG next classification*

**ROYLANE SOCRA ROBUST-ET 64966739**

**TR TV TL TD**

VG-88 VVVV 3-03 GM GTPI +2491

PTA +946M +71F +42P 99%R 12/2015

**AMMON-PEACHEY SHAUNA-ET**

**66228178**

EX-90 EEEVV GMD DOM 6-05 GTPI +2215

2-01 3 365 35116 4.1 1427 3.3 1146

• *Nominated Global Cow of the Year 2013*

**MINNIGAN-HILLS DAY-ET 69774730**

**TV TL TY TD**

GM GTPI +2464

PTA +1495M +36F +42P 99%R 12/2015

**SIEMERS SNMAN CENTURIA-ET**

**70408181**

VG-86 VVVVV DOM 3-00 GTPI +2273

PTA +1671M +53F +45P 82%R 12/2015

PTA +512NM +4.0PL 2.86SCS 6.6%DCE

PTA +1.68T +1.26UDC +1.20FLC 82%R 12/2015

2-04 3 365 35840 3.8 1356 3.2 1131

**3rd Dam: *Ralma Planet Century-ET***

(VG-86 VG-MS 2Y)

2-01 2 365 36570 4.0 1448 3.2 1181

**4th Dam: *Ralma Bolton Celebrate-ET***

(EX-90 VEVVE)

2-01 2 365 30250 4.6 1394 3.2 972

**5th Dam: *Ralma Christmas Fudge-ET***

(VG-88 VVEEV GMD DOM 2Y)

2-03 2 365 31810 4.1 1292 3.2 1027

Nom. Holstein Internat'l Cow of the Year '09

Full Sister to Fudge:

*Ralma Durham Fireball-ET*

(EX-92 GMD DOM)

2-05 2 365 33800 4.0 1364 3.4 1139

**6th Dam: *Ralma Juror Faith***

(EX-91 EEEVV GMD DOM)

4-02 2 365 47860 4.5 2165 3.1 1497

2-02 2 365 39540 4.3 1697 3.0 1205

LIFE 1352 133520 4.5 5986 3.3 4358

**7th Dam: *Ralma Leadman Fashion***

(VG-89 VEEVV 3Y)

4-10 2 365 40710 3.7 1494 3.0 1232

LIFE 1243 117710 3.6 4295 3.2 3743





**Siemers Snman Centuria-ET (VG-86 DOM)**  
**2nd Dam of Lots 22 & 23**

**Siemers Montross Century**

*Born 3/26/2015 Reg. 840 3126126297 100%RHA*

13K GTPI +2495 / GLPI +3186 / DGV +3210

PTA +2639M +72F +57P 74%R 12/2015

PTA +710NM -.09%F -.08%P

PTA +5.3PL 2.85SCS -.3DPR 6.4%DCE

PTA +1.96T +1.20UDC +1.86FLC 74%R 12/2015

CAN GPA +3480M +89F +83P +10C +8MS +12FL

• *The #2 PTAM Female in the Breed that is Supersire Free!*

*Siemers Holstein Farms, Inc.*  
 14421 Mineral Spring Rd  
 Newton, WI 53063  
 920/693-3600

Terms: Cash unless prior arrangements are made specifically with seller and sale management is advised of these special terms in advance of the sale.

**23**

**+2639M!!!**

**BACON-HILL MONTROSS-ET**  
**71703339 TV TL TY TD**

VG-88 VV+E 2-11 GTPI +2535

PTA +2386M +81F +65P 78%R 12/2015

PTA +715NM -.03%F -.02%P 100%US

PTA +4.2PL 3.07SCS -1.1DPR 6.2%DCE

PTA +2.36T +1.71UDC +2.18FLC 78%R 12/2015

**SIEMERS DAY CENTURY-ET**  
**840 3011589557**

GP-82 ++G++ 2-03 GTPI +2413

PTA +2302M +58F +51P 80%R 12/2015

PTA +614NM +4.8PL 2.76SCS +.1DPR 7.1%DCE

PTA +1.74T +1.58UDC +.99FLC 80%R 12/2015

2-00 2 261 34155 3.7 1251 2.9 982 (Inc)

305d proj. 40.077M 1451F 1189P

• *Should be VG next classification*

**MOUNTFIELD SSI DCY MOGUL-ET**  
**840 3006972816 TR TV TL TY TD**

EX-91 EEVE 5-03 GM GTPI +2540

**UNIQUE-STYLE BOLTON MONEY**

**139121711 TM TV TL TY**

EX-93 EEEEE 2E GMD DOM 7-08

3-01 3 365 38430 4.2 1614 3.4 1320

**MINNIGAN-HILLS DAY-ET 69774730**  
**TV TL TY TD**

GM GTPI +2464

PTA +1495M +36F +42P 99%R 12/2015

**SIEMERS SNMAN CENTURIA-ET**  
**70408181**

VG-86 VVVVV DOM 3-00 GTPI +2273

PTA +1671M +53F +45P 82%R 12/2015

PTA +512NM +4.0PL 2.86SCS 6.6%DCE

PTA +1.68T +1.26UDC +1.20FLC 82%R 12/2015

2-04 3 365 35840 3.8 1356 3.2 1131

**3rd Dam: *Ralma Planet Century-ET***  
 (VG-86 VG-MS 2Y)

2-01 2 365 36570 4.0 1448 3.2 1181

**4th Dam: *Ralma Bolton Celebrate-ET***

(EX-90 VEVVE)

2-01 2 365 30250 4.6 1394 3.2 972

**5th Dam: *Ralma Christmas Fudge-ET***

(VG-88 VVEEV GMD DOM 2Y)

2-03 2 365 31810 4.1 1292 3.2 1027

Nom. Holstein Internat'l Cow of the Year '09

Full Sister to Fudge:

Ralma Durham Fireball-ET

(EX-92 GMD DOM)

2-05 2 365 33800 4.0 1364 3.4 1139

**6th Dam: *Ralma Juror Faith***

(EX-91 EEVV GMD DOM)

4-02 2 365 47860 4.5 2165 3.1 1497

2-02 2 365 39540 4.3 1697 3.0 1205

LIFE 1352 133520 4.5 5986 3.3 4358

**7th Dam: *Ralma Leadman Fashion***

(VG-89 VEEVV 3Y)

4-10 2 365 40710 3.7 1494 3.0 1232

LIFE 1243 117710 3.6 4295 3.2 3743

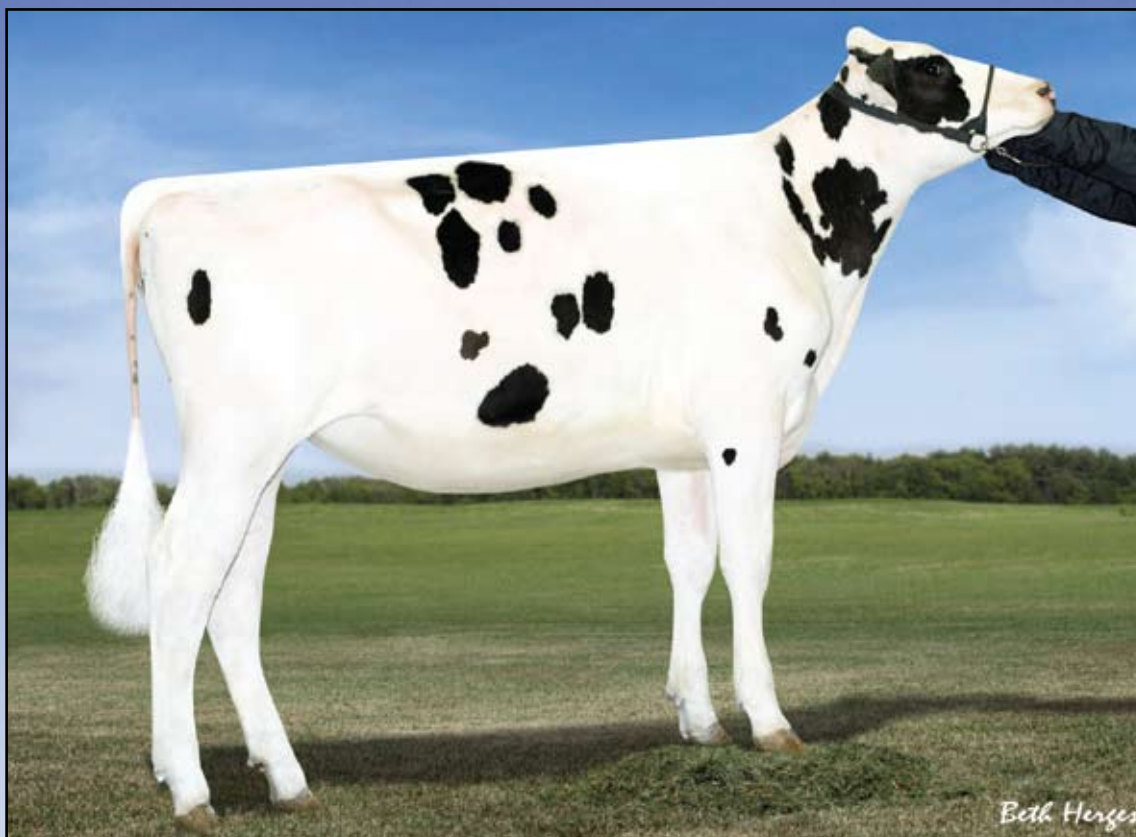

**No-Fla McCuchen 35646-ET (VG-86 VG-MS, 2y)**  
**Dam of Lot 24**

**Ms Yoder 35646 23112-ET**

*Born 11/22/2015 Reg. 840 3133063305 100%RHA*  
 GTPI +2651

PTA +616M +79F +46P 12/2015

PTA +762NM +.21%F +.10%P

PTA +5.3PL 2.91SCS +2.4DPR 4.4%DCE

PTA +2.34T +1.99UDC +2.23FLC 12/2015

*George Mellon*  
 22 Hart Hills Rd.  
 Barrington, IL 60010  
 c/o Declan Patten  
 011 61499 949 292

[declan.patten@butlerview.com](mailto:declan.patten@butlerview.com)

Terms: Cash unless prior arrangements are made specifically with seller and sale management is advised of these special terms in advance of the sale.

**24**

**WOODCREST MOGUL YODER-ET**  
**72254526 TV TL TY TD**

77K GTPI +2653

PTA +1432M +99F +55P 78%R 8/2015

PTA +822NM +.17%F +.04%P 100%US

PTA +5.3PL 2.98SCS +.3DPR 4.9%DCE

PTA +2.37T +1.85UDC +1.77FLC 78%R 8/2015

**MOUNTFIELD SSI DCY MOGUL-ET**  
**840 3006972816 TR TV TL TY TD**

EX-91 EEVE 5-03 GM GTPI +2570

PTA +2.58T +2.57UDC +2.65FLC 99%R 8/2015

**WOODCREST PLANET YAKARA-ET**

**840 3008363689**

VG-85 VV+++ 3-11

2-00 3 365 31050 3.6 1131 3.5 1100

**NO-FLA MCCUTCHEN 35646-ET**  
**840 3011527595 99%RHA**

VG-86 +V++V 2-05 GTPI +2479

PTA +609M +39F +34P 78%R 12/2015

PTA +612NM +.06%F +.06%P

PTA +6.0PL 2.77SCS +2.9DPR 4.0%DCE

PTA +1.95T +1.72UDC +2.31FLC 76%R 12/2015

**DE-SU BKM MCCUTCHEN 1174-ET**  
**69990138 99%RHA TV TL TY TD**

EX-93 EEEE 4-10 GM GTPI +2486

**NO-FLA FREDDIE SYDEA 30563**

**840 3008161223 99%RHA**

GP-81 V+FVG 3-04 GTPI +1985

PTA +212M +22F +18P 82%R 12/2015

PTA +320NM +.05%F +.04%P

PTA +3.5PL 2.96SCS +2.1DPR 6.3%DCE

PTA +.04T -.33UDC +1.13FLC 76%R 12/2015

2-01 3 305 26030 4.1 1057 3.4 873

3-03 3 305 17940 4.0 710 3.6 639

**3rd Dam: No-Fla Nifty Cherry**  
 2-10 3 305 21940 4.6 1005 3.4 740  
**4th Dam: No-Fla Mattie Cherry 17757**  
 (GP-82-3Y)  
 4-05 3 320 29730 3.0 902 2.9 876  
 LIFE 1973 169320 3.2 5369 3.0 5103  
**5th Dam: No-Fla Master Cherry**  
 (VG-86 VG-MS)  
 3-00 2 305 25280 2.9 740 2.8 712  
 6-08 3 297 23100 3.0 699 3.0 694  
 LIFE 2188 164260 3.0 4886 3.0 4958  
**6th Dam: No-Fla Mark Cheerio**  
 (VG-85 VVV+)  
 5-02 305 26300 3.2 833 3.1 825  
 LIFE 107270 3.3 3556 3.0 3242  
**7th Dam: R-Farms Product 19**  
 (3E-94 EEEE DOM)  
 6-05 305 25570 3.3 856 3.1 795  
 LIFE 159220 3.1 4941 3.1 3273

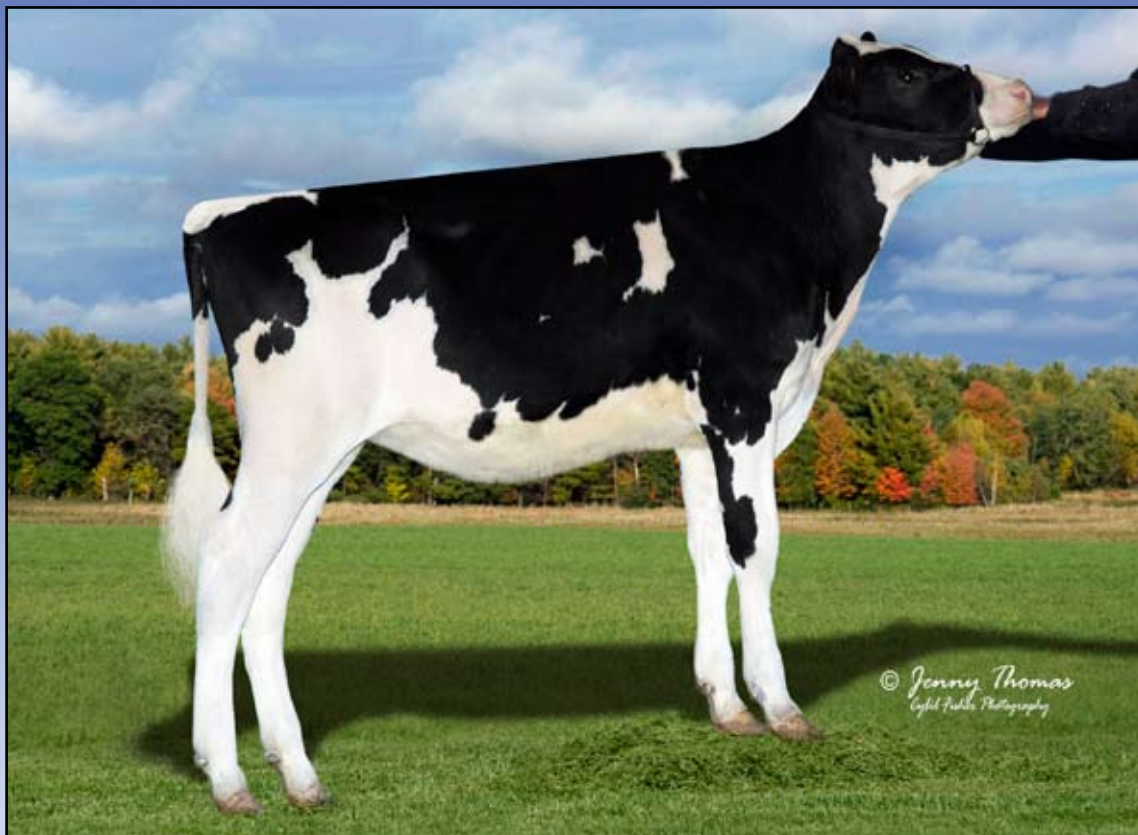

**Ri-Val-Re Jabir Magic-P-ET**  
**Dam of Lot 25**

**25**

**Five (5) #1 Modesty Embryos**

- IVF DT Female Embryos
- Built in PA +2641 GTPI
- Possible Polled & Red Carrier!
- No Earnhardt or Powerball!
- Min. Starting Bid \$1,000/Embryo

**Jerry I. Jorgensen**  
 4765 Moyer Rd  
 Webberville, MI 48892  
 517/712-0359

Terms: Cash unless prior arrangements are made specifically with seller and sale management is advised of these special terms in advance of the sale.

**BACON-HILL PETY MODESTY-ET**  
**840 3013654627 TY**  
 77K GTPI +2854  
 PTA +1828M +96F +60P 75%R 12/2015  
 PTA +991NM +.11%F +.02%P 100%US  
 PTA +8.7PL 3.03SCS +2.6DPR 3.8%DCE  
 PTA +2.48T +2.39UDC +1.99FLC 74%R 12/2015

**SIEMERS MOGUL PETY 840 3010660326**  
**TV TL TY TD**  
 VG-88  
**BACON-HILL SUPRS MODESTY-ET**  
**840 3010945893**  
 VG-85 DOM

**RI-VAL-RE JABIR MAGIC-P-ET**  
**73697292 99%RHA PO TL TD RC**  
 13K GTPI +2427  
 PTA +260M +62F +18P 73%R 12/2015  
 PTA +573NM +.19%F +.04%P  
 PTA +5.1PL 2.75SCS +3.6DPR 5.6%DCE  
 PTA +2.26T +2.24UDC +.92FLC 74%R 12/2015  
 • Due in August. She is one of the best bred heifers at Ri-Val-Re!  
 • The former #1 POLLED heifer in the world!

**COYNE-FARMS JABIR-ET 70801850**  
**99%RHA TY**  
 GTPI +2463  
**PINE-TREE OHIO LADD 5289-ET**  
**70782301 B/R PC TL TD**  
 VG-85 VVVVV 2-11 GTPI +2041  
 PTA +283NM +.24%F +.06%P  
 PTA +4.1PL 2.84SCS +2.4DPR 7.7%DCE  
 PTA +1.93T +2.15UDC +1.13FLC 80%R 12/2015  
 2-03 2 365 20134 4.8 966 3.3 660

**3rd Dam: Hickorymea Signif Ohio-P-ET**  
 (EX-90 EX-MS)  
 2-01 2 305 29910 3.8 1148 3.1 916  
 • Sold for \$62,000 in the 2011 Pine-Tree Dairy Sale.  
**4th Dam: Hickorymea Bosco Oval P-ET**  
 (EX-90 EEVVV)  
 3-08 2 365 34440 3.4 1187 3.2 1087  
 LIFE 1361 101190 3.6 3615 3.4 3398  
**5th Dam: Hickorymea Bwood Ossie-P-ET**  
 (EX-91 GMD DOM)  
 4-06 2 365 33710 3.8 1269 3.3 1106  
 LIFE 2163 149480 4.0 6027 3.5 5259  
**6th Dam: Hickorymea Elton Ovation P**  
 (VG-89 GMD DOM)  
 9-05 2 365 33840 3.7 1261 3.0 1023  
 LIFE 2790 217990 4.0 8632 3.3 7105  
**7th Dam: Hickorymea Lass Ovada P**  
 (VG-86 EX-MS \*PO)  
 8-02 2 365 24870 3.8 935 3.2 796  
 LIFE 2266 140340 3.7 5142 3.3 4591  
**8th Dam: Hickorymea Hayday Olive**  
 (VG-88 VEVV)  
 6-03 2 365 28330 3.5 989 3.1 871  
**9th Dam: Beshore East Star Gem Holly**  
 (VG-87)  
 4-10 2 305 24510 3.7 916 3.0 741

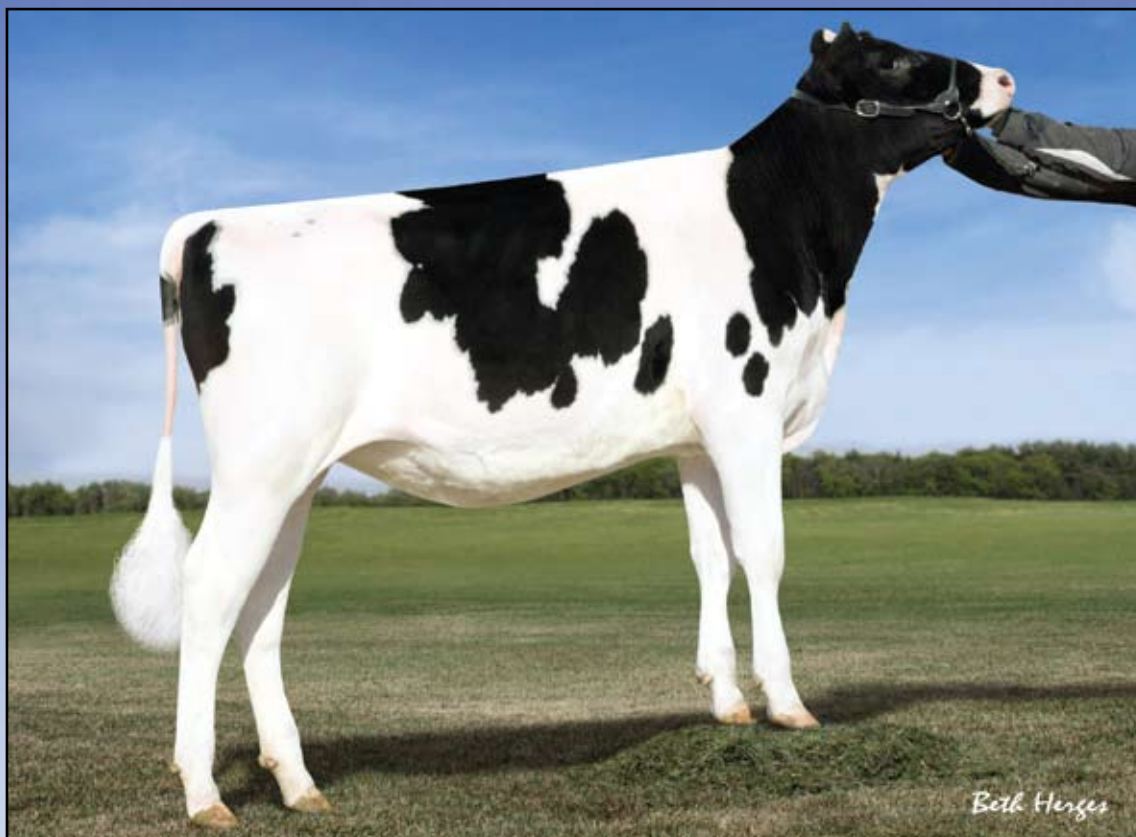

**EDG Christa Mogul 2080-ET (GP-84, 2y)**  
**Dam of Lot 26**

**26**

**IHG Hot Mogul2080 9939-ET**

*Born 8/31/2015 Reg. 840 3125945461 100%RHA*  
 13K GTPI +2634

PTA +1097M +86F +49P 74%R 12/2015  
 PTA +791NM +.16%F +.06%P  
 PTA +5.7PL 2.70SCS +1.1DPR 5.6%DCE  
 PTA +2.24T +2.35UDC +1.02FLC 73%R 12/2015

• **The #1 GTPI Hotrod in the World!**

**Innovative Holstein Genetics, LLC**  
*c/o Declan Patten*  
 1827 E 7750 S Rd  
 Chebanse, IL 60922  
 011 61499 949 292  
 declan.patten@butlerview.com

Terms: Cash unless prior arrangements are made specifically with seller and sale management is advised of these special terms in advance of the sale.

**GLEN-D-HAVEN ALTAHOTROD**  
**55618778 TV TL TY TD**

GTPI +2480  
 PTA +1754M +73F +59P 78%R 12/2015  
 PTA +601NM +.03%F +.02%P 100%US  
 PTA +2.2PL 2.88SCS +.1DPR 6.2%DCE  
 PTA +2.24T +1.82UDC +1.16FLC 77%R 12/2015

**EDG CHRISTA MOGUL 2080-ET**  
**72437627**

GP-84 +++V+ 2-05 77K GTPI +2530  
 PTA +870M +66F +45P 80%R 12/2015  
 PTA +700NM +.12%F +.07%P  
 PTA +5.3PL 2.67SCS +.6DPR 5.4%DCE  
 PTA +2.28T +2.09UDC +1.56FLC 81%R 12/2015  
 2-03 2 178 15330 3.8 588 3.3 506 (Inc)  
 Last Test Milking 88lbs.  
 • *Due again Aug. 2016*  
 • *Great flush cow, 12/1/15 had 60 oocytes & 66 oocytes on 12/29/15*  
 • *Backed by the Juror Faith family!*

**DE-SU JEROD 1223-ET 69990187**  
**TV TL TY TD**

EX-90 EVEE 4-07 GM GTPI +2333

**GLEN-D-HAVEN IOTA BAMBI-ET**  
**56517166**

EX-90 EVEVE 4-01  
 2-02 3 365 40170 4.5 1805 3.6 1437

**MOUNTFIELD SSI DCY MOGUL-ET**  
**840 3006972816 TR TV TL TY TD**

GM GTPI +2532

**LANGS-TWIN-B CHRISTA-ET 66879944**  
 50K GTPI +2227

PTA +556M +18F +32P 83%R 12/2015  
 PTA +428NM -.01%F +.05%P  
 PTA +5.2PL 2.74SCS +.20DPR 7.1%DCE  
 PTA +1.76T +1.54UDC +.14FLC 82%R 12/2015  
 2-05 3 305 20810 3.7 760 3.4 711

• *Fresh with 2nd calf, watch for updated record*  
 Maternal Sister to:

*Langs-Twin-B Allyson-ET (VG-87 DOM)*  
 2-04 2 305 28430 3.9 1097 3.1 887

**3rd Dam: Langs-Twin-B C-S Ashlyn-ET**

(VG-86 VVVVVV GMD DOM 2Y)  
 2-03 2 365 30150 4.3 1306 3.4 1020  
 7-06 2 365 31910 3.7 1189 3.4 1090

**4th Dam: Ralma Finley C-F Chuckle-ET**

(EX-90 EX-MS GMD DOM)  
 2-06 2 365 38960 3.4 1344 3.5 1365  
 LIFE 1232 102530 3.3 3349 3.6 3654

**5th Dam: Ralma Christmas Fudge-ET**

(VG-88 VVEEVV GMD DOM 2Y)  
 2-03 2 365 31810 4.1 1292 3.2 1027

Maternal Sister to Fudge:

Ralma Durham Fireball-ET  
 (EX-92 EX-MS GMD DOM)  
 2-05 2 365 33800 4.0 1364 3.4 1139

**6th Dam: Ralma Juror Faith**

(EX-91 EEEVVV GMD DOM)  
 4-02 2 365 47860 4.5 2165 3.1 1497  
 2-02 2 365 39540 4.3 1697 3.0 1205  
 LIFE 1352 133520 4.5 5986 3.3 4358

**7th Dam: Ralma Leadman Fashion**

(VG-89 VEEVVV 3Y)  
 4-10 2 365 40710 3.7 1494 3.0 1232  
 LIFE 1243 117710 3.6 4295 3.2 3743



**Vision-Gen Super Bonnie-ET (VG-86 EX-MS DOM 2Y)**  
**3rd Dam of Lot 27**

# 27 Endco Wickham Banner-ET

*Born 10/2/2015 Reg. 840 3133063208 99%RHA*  
 13K GTPI +2600

**Endeavor Holstein Genetics, LLC**  
**1216 Melbrook Dr.**  
**Munster, IN 46321**  
**clo Declan Patten**  
**011 61499 949 292**  
**declan.patten@butlerview.com**

PTA +927M +72F +43P 73%R 12/2015  
 PTA +757NM +.13%F +.05%P  
 PTA +6.4PL 2.84SCS +1.8DPR 5.4%DCE  
 PTA +2.19T +2.48UDC +1.96FLC 72%R 12/2015

• **Sister to the #4 GTPI Bull in the World, +2821 GTPI!**

**SILVERRIDGE V WICKHAM-ET**  
**11703311C TR TV TL TY TD**  
 GTPI +2447

PTA +1539M +65F +44P 78%R 12/2015  
 PTA +560NM +.03%F -.01%P 100%US  
 PTA +2.3PL 2.86SCS -.2DPR 4.9%DCE  
 PTA +2.61T +2.21UDC +2.54FLC 77%R 12/2015

**PEN-COL SS BETH-ET 72754160 99%RHA**  
**TV TL TY TD**

GTPI +2742  
 PTA +1299M +80F +53P 77%R 12/2015  
 PTA +908NM +.11%F +.05%P  
 PTA +8.7PL 2.76SCS +3.4DPR 5.6%DCE  
 PTA +1.94T +1.87UDC +.80FLC 77%R 12/2015

• **The #3 Supersire in the World!**  
 • **Dam of the #4 GTPI Bull in the World, +2821 GTPI!**

**MOUNTFIELD SSI DCY MOGUL-ET**  
**840 3006972816 TR TV TL TY TD**

EX-91 EEVE 5-03 GM GTPI +2540  
**VELTHUIS SG SNOW EVENT-ETS**  
**11294759C**  
 VG-87-2Y CAN  
 2-02 2 365 34791 4.0 1409 3.1 1085

**SEAGULL-BAY SUPERSIRE-ET 69981349**  
**TV TL TY TD**

VG-88 EVVV 4-09 GM GTPI +2719  
 PTA +2359M +110F +71P 99%R 12/2015

**PEN-COL GRAFETTI BELL-ET 70609608**  
**99%RHA TY**

VG-87 VVVVV 3-02 50K GTPI +2265  
 PTA +554M +44F +30P 80%R 12/2015  
 PTA +494NM +.08%F +.05%P  
 PTA +3.5PL 2.75SCS +1.1DPR 7.0%DCE  
 PTA +1.60T +1.69UDC +.92FLC 81%R 12/2015

**3rd Dam: Vision-Gen Super Bonnie-ET**  
 (VG-86 EX-MS DOM 2Y)

2-04 2 305 28730 3.7 1062 3.4 967

**4th Dam: Schultz Givenchy Blanca-ET**  
 (VG-86 VG-MS)

2-03 2 305 21420 3.2 696 3.2 678

**5th Dam: Mrs Schultz BWM Blain-ET**  
 (VG-88 EX-MS DOM)

2-03 2 365 36630 4.1 1485 3.4 1232

**6th Dam: Vantage-PT Addison Bonni-ET**  
 (VG-85 VG-MS DOM)

2-05 2 356 32490 4.4 1428 3.2 1054

**7th Dam: Poly-Kow Winchester Bobbi-ET**  
 (2E-91 GMD DOM)

4-10 2 365 44690 3.8 1678 .8 1271

**8th Dam: Banners Luke Bandit-ET**  
 (VG-87-3Y GMD DOM)

2-09 2 365 33821 4.1 1384 3.2 1067

**9th Dam: Dixie-Lee Banner-ET**  
 (VG-87-2Y GMD DOM)

2-02 2 365 32701 3.5 1142 3.2 1036

**10th Dam: Princes Melwood Betsy-ET**  
 (EX-91-7Y GMD DOM)

6-03 2 365 34650 3.7 1270 3.1 1080

**11th Dam: Princes Valiants Bess-ET**  
 (EX-91 GMD DOM)

6-02 3 365 30871 4.0 1230 3.4 1056

**12th Dam: Veithsons Bootpeg Bell Bess-ET**  
 (VG-86-6Y GMD DOM)

4-05 3 365 39590 3.5 1384 2.9 1146

**13th Dam: Holtex Elevation Bootpeg**  
 (3E-90 GMD DOM)

**14th Dam: Holtex Triune S Peggy**  
 (EX-91 GMD DOM)

**15th Dam: Holtex Duke Peggy (VG-86)**

**16th Dam: Holtex Sensational Peggy**  
 (5E-93 GMD DOM)

Terms: Cash unless prior arrangements are made specifically with seller and sale management is advised of these special terms in advance of the sale.



**Sullhrtford Nuno Ana 383-ET (VG-87 EX-MS, 2y)**  
**Dam of Lot 28**

**Delmar Nolt**  
**1332 Furniss Rd**  
**Peach Bottom, PA 17563**  
**717/572-9961**

Terms: Standard ET Terms unless special ET terms are approved by seller or sale management prior to the sale.  
 (35% Down/balance due 3-4 months of age)

**28**

**1st Choice Detour Female**

- From 5 Females Due August 12, 2016
- Maternal Brother at Jetstream, +2722 GTPI
- Built in PA: +2553 GTPI
- +1077M +54F +38P +686NM +6.8PL 2.78SCS +2.9DPR
- 6.0%DCE +2.33T +2.46UDC +1.40FLC

**RONELEE MIDNIGHT DETOUR-ET**  
**73143748 TV TL TY TD**

140K GTPI +2684  
 PTA +1507M +75F +52P 75%R 12/2015  
 PTA +841NM +.06%F +.02%P 100%US  
 PTA +7.8PL 2.77SCS +2.0DPR 6.2%DCE  
 PTA +2.10T +2.57UDC +1.34FLC 75%R 12/2015

**SULLHRTFORD NUNO ANA 383-ET**  
**71141901 TL TY TD**

VG-87 VVV+E 2-11 77K GTPI +2421  
 PTA +647M +33F +23P 80%R 12/2015  
 PTA +531NM +.03%F +.01%P  
 PTA +5.8PL 2.79SCS +3.7DPR 5.8%DCE  
 PTA +2.56T +2.35UDC +1.46FLC 81%R 12/2015  
 2-05 2 244 17013 3.7 633 3.0 516 (Inc)  
 Last Test Milking 97lbs. 3.6%F 3.3%P  
 • Dam of Montana, +2722 GTPI!  
 • Full Sister to Meridian, 200HO02770!  
 • 12th Generation VG or EX!  
 • Same maternal line as Bryhill Earnhardt Mint P - the former #1 GLPI Polled Heifer

**S-S-I EPIC MIDNIGHT-ET**  
**840 3009554689 TV TL TY TD**

GTPI +2451  
 PTA +1009M +51F +41P 79%R 12/2015  
**RONELEE FEELING FANCY-ET**  
**142066386 TL TD**  
 VG-86 VVVVV DOM 3-01 GTPI +2550  
 PTA +2.55T +2.63UDC +2.34FLC 82%R 12/2015  
 2-04 3 217 19750 3.7 723 3.1 609 (Inc)

**AMIGHETTI NUMERO UNO-ET**  
**17990915143ITA TV TL TY TD**

GM GTPI +2397  
**SULLY HART DOMAIN 133-ET 69951914**  
 VG-85 V+++V 3-01 GTPI +2295  
 PTA +988M +12F +35P 84%R 12/2015  
 PTA +463NM -.09%F +.02%P  
 PTA +5.8PL 2.88SCS +3.3DPR 6.0%DCE  
 PTA +1.83T +1.61UDC +.98FLC 81%R 12/2015  
 • Maternal sister sold for \$250,000 in the 2012 Sale of Stars!!

**3rd Dam: Sully Planet Manitoba-ET**  
 (VG-85-CAN DOM 6\*)

4-03 3 365 43669 3.6 1565 3.2 1402

**4th Dam: Sully Shottle May-TW**  
 (VG-85 VVVV+ DOM)

2-02 3 365 34110 3.2 1095 3.3 1130

**5th Dam: MS Sully Oman Muetze-ET**  
 (EX-90 EEVEV)

4-08 2 365 33860 3.4 1164 3.4 1150

**6th Dam: Johnan Marshall Mint**  
 (VG-85 VG-MS 2Y)

2-02 2 365 31030 3.1 961 3.0 941

**7th Dam: Poly-Kow Durham Mincy-ET**  
 (VG-88 VG-MS)

5-08 2 365 40100 3.0 1222 3.1 1244

LIFE 1541 124180 3.1 3880 3.3 4059

**8th Dam: Poly-Pow Rudolph Mink-ET**  
 (VG-86 VG-MS GMD DO1M)

2-00 2 365 29290 3.6 1054 3.4 987

**9th Dam: Poly-Kow Lindy Mindy-ET**  
 (VG-88 VG-MS GMD DOM)

3-08 2 365 39550 4.0 1589 3.0 1175

LIFE 2057 150290 3.9 5820 3.0 4556

**10th Dam: Footprint Nick Milan**  
 (VG-89 EEEVV GMD DOM)

5-10 2 365 34530 4.1 1430 3.3 1128

**11th Dam: Footprint Mazda Command**  
 (VG-85 GMD DOM)

3-03 2 305 30280 4.2 1270 3.2 959

**12th Dam: VG-85 • 12th Dam: VG-85**



**S-S-I Platinm Mason 9024-ET (GP-83 VG-MS, 2Y)**  
**Dam of Lot 29**

**29 Triplecrown Rubicon 989-ET \*TR\*TL\*TD**

Born 12/14/2014 Reg. 74186128 100%RHA  
 12K GTPI +2550

• Ready to Flush!

PTA +889M +82F +49P 73%R 12/2015

PTA +747NM +.18%F +.08%P

PTA +6.1PL 2.90SCS +2.0DPR 6.1%DCE

PTA +1.72T +1.06UDC +1.45FLC 72%R 12/2015

• Early Rubicon!!

Triple Crown Genetics  
 427 Pheasant Rd  
 Jerome, ID 83338  
 208/221-0904

Terms: Cash unless prior arrangements are made specifically with seller and sale management is advised of these special terms in advance of the sale.

**EDG RUBICON-ET 72128125 TV TL TY**  
 GTPI +2670

PTA +1594M +100F +55P 78%R 12/2015

PTA +859NM +.15%F +.02%P 100%US

PTA +6.8PL 3.00SCS +8DPR 4.9%DCE

PTA +1.94T +1.43UDC +1.94FLC 78%R 12/2015

**S-S-I PLATINM MASON 9024-ET**  
**840 3012130293**

GP-83 VG++V 2-07 9K GTPI +2402

PTA +889M +42F +36P 78%R 12/2015

PTA +582NM +.03%F +.03%P

PTA +6.6PL 2.68SCS +2.5DPR 7.4%

PTA +1.64T +1.25UDC +1.57FLC 76%R 12/2015

2-04 3 126 11170 4.4 486 3.3 369 (Inc)

**MOUNTFIELD SSI DCY MOGUL-ET**  
**840 3006972816 TR TV TL TY TD**

EX-91 EEVE 5-03 GM GTPI +2540

**SANDY-VALLEY ROBUST RUBY-ET**  
**69998487**

VG-87 VVVVV 4-03 GTPI +2502

2-04 2 305 29450 3.2 950 3.3 971

**SEAGULL-BAY PLATINUM-ETS**  
**70640250 TV TL TY TD**

VG-88 VVVV 4-02 GTPI +2355

**S-S-I SHAMROCK MESA 7388-ET**  
**840 3008328786**

VG-87 VVE+V DOM 3-09 GTPI +2396

PTA +1051M +50F +37P 86%R 12/2015

PTA +621NM +.04%F +.02%P

PTA +6.9PL 2.74SCS +2.7DPR 6.9%DCE

PTA +1.10T +.98UDC +.88FLC 86%R 12/2015

3-05 3 305 35000 3.5 1223 3.2 1120

1-11 2 305 25280 4.0 1022 3.3 834

Full Sister to Mesa 7388:

S-S-I Shamrock Menna 7392-ET (VG-85)

1-11 2 365 26870 4.1 1090 3.0 810

**3rd Dam: Roylane Shot Mindy 2079-ET**

(VG-86 VVVVV DOM)

2-02 3 305 28730 4.4 1263 3.5 1018

**4th Dam: Seagull-Bay Oman Mirror-ET**

(VG-86 +VVVV DOM)

3-00 2 365 36430 4.4 1606 3.6 1304

**5th Dam: Seagull-Bay Manat Mirage-ET**

(EX-90 VEVVE DOM)

3-06 3 365 35900 3.8 1364 3.4 1229

• Sold for \$20,000 in the Seagull Bay Dispersal

**6th Dam: Lynmead Cleitus Minnow-ET**

(2E-91 EEEVV GMD DOM)

4-10 3 365 49550 3.7 1857 3.2 1592

7-00 3 365 47140 3.5 1637 3.1 1479

LIFE 2626 255910 3.7 9446 3.3 8481

**7th Dam: CMV Belwood Mindy-ET**

(VG-85 GMD DOM)

4-01 2 365 36341 3.6 1305 3.4 1239

**8th Dam: Briarpatch-R Misty-ET**

(VG-85 GMD DOM)

**9th Dam: Rilara Mars Las Ravena**

(EX-91 GMD DOM)

4-03 2 305 29030 4.6 1329

**10th Dam: Rag Apple Locust-Grove Charm**

(VG-86 GMD DOM)

5-02 2 26321 3.6 948

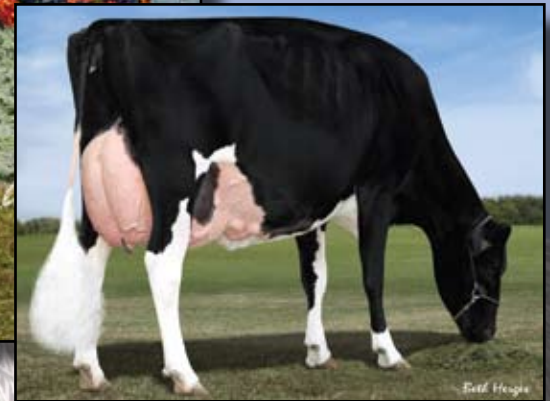

**Butlerview Doorman Class-ET**  
**Dam of Lots 30 & 31**

**Silvermaple Damion Camomile**  
**(EX-95 EEEEE)**  
**Dam of Lots 30 & 31**

**30**  
**31**

**Archrival Female**

*Beautiful Show Age Archrival Female Born 12/2015! Min. Starting Bid \$10,000*  
 Total of 6 Females from this flush, 1st & 2nd choice have been spoken for. Buyer will get 3rd choice of the 6.

**Archrival Female**

*Beautiful Show Age Archrival Female Born 12/2015! Min. Starting Bid \$7,500*  
 Total of 6 Females from this flush, 1st & 2nd choice have been spoken for. Buyer will get 4th choice of the 6.

*Mike, Mark & Dr. Matt Iager  
 c/o Dr. Matt Iager  
 20608 Mill Point Rd.  
 Boonsboro, MD 21713  
 301/331-2203*

**ECLIPSE ATWOODS ARCHRIVAL-ET**  
**1786521AUS**  
 77K GTPI +1980  
 PTA -2M +23F -1P 78%R 12/2015  
 PTA +135NM +.08%F -.01%P 100%US  
 PTA +.6PL 2.88SCS -2.3DPR 8.1%DCE  
 PTA +3.84T +2.79UDC +2.80FLC 77%R 12/2015

**BUTLERVIEW DOORMAN CLASS-ET**  
**840 3010356401 99%RHA**  
 GTPI +1994  
 PTA +3.15T +2.51UDC +1.93FLC 76%R 12/2015  
*1st Spring Yearling Mideast Fall Nat'l 2015*  
*2nd Spring Yearling World Dairy Expo Jr. Show 2015*  
*7th Spring Yearling World Dairy Expo 2015*  
*3rd Spring Calf World Dairy Expo 2014*  
*HHM All-American Spring Calf 2014*  

- Sold for \$34,000 in the Crown Jewel Sale 2015
- Due at the end of May 2016!
- Embryos exported to Japan, Australia & Europe
- Watch the update sheet as Class should easily be nominated Jr. All-American Spring Yearling 2015!

**MAPLE-DOWNS-I G W ATWOOD-ET**  
**8956379C TR TV TL TY TD**  
 EX-90 EE+V 4-06 GTPI +1952  
**ANYA-ET 1402793646DEU**  
 GTPI +1748  
 Shottle X VG-89 EX-MS Champion

**VAL-BISSON DOORMAN 107281711C**  
**TV TL TY TD 99%RHA**  
 VG-87-CAN 50K GTPI +2262  
**SILVERMAPLE DAMION CAMOMILE**  
**9732453C**  
 EX-95 EEEEE 5-07 GTPI +1747  
 5-02 2 356 34879 4.2 1461 3.1 1091  
 3-03 2 365 32268 4.1 1327 3.6 1159  
 LIFE 1362 113197 4.3 4820 3.5 4006  
*1st 4-Yr-Old & Grand Champion BC Spring Show 2012*  
*All-Canadian Jr. 3-Yr-Old '11 & Jr. 2-Yr-Old 2010*  
*All-American Jr. 3-Yr-Old '11 & Jr. 2-Yr-Old 2010*  
*1st Jr. 3Y & Int. Champion Royal Winter Fair 2011*  
*Int. Champion & Res. Grand Champ WDE 2011*  

- Sold for \$290,000 in the 2012 International Intrigue Sale

Terms: Cash unless prior arrangements are made specifically with seller and sale management is advised of these special terms in advance of the sale.

**3rd Dam: Stanhope Camila Goldwyn**  
 (VG-85-4Y CAN)  
 4-01 2 365 30461 4.9 1486 3.3 1010  
**4th Dam: Kendu Triumphant Charity**  
 (EX-93 CAN 3\*)  
 3-04 2 365 28519 3.7 1065 3.1 888  
 HM Grand Champion Vancouver Island '06  
 2nd 5-Yr-Old Vancouver Island 2006  
**5th Dam: Kendu Broker Cleopatra**  
 (GP-83-2Y CAN)  
 3-01 2 321 22000 4.0 886 3.5 763  
**6th Dam: Elm Creft Tab Crystal**  
 (VG-88-8Y CAN)  
 6-11 2 365 27661 3.9 1069 3.2 888  
 LIFE 6 Lact. 142649 4.0 5681 3.3 4744





**Ms Apple Akeeva-ET \*RC**  
**Dam of Lots 32 & 33**

**KHW Regiment Apple-Red (3E-96)**  
**2nd Dam of Lots 32 & 33**

**Mike, Mark & Dr. Matt Iager**  
*c/o Dr. Matt Iager*  
**20608 Mill Point Rd.**  
**Boonsboro, MD 21713**  
**301/331-2203**

Terms: Cash unless prior arrangements are made specifically with seller and sale management is advised of these special terms in advance of the sale.

**32 5 #1 Female McCutchen Embryos**

- Conventional Flush • Sexed Female Semen
- Embryos are made & ready to ship! • Qualified for Worldwide Export
- Direct Transfer Female Embryos, Quick thaw method
- Min. Starting Bid \$925/Embryo

**33 5 #1 MAS Embryos**

- Min. Starting Bid \$925/Embryo

**DE-SU BKM MCCUTCHEN 1174-ET**  
**69990138 99%RHA TV TL TY TD**  
 EX-93 EEEE 4-10 GM GTPI +2486  
 PTA +920M +52F +34P 99%R 12/2015  
 PTA +543NM +.06%F +.02%P 86%US  
 PTA +3.6PL 2.86SCS +.7DPR 3.5%DCE  
 PTA +3.14T +2.85UDC +2.47FLC 98%R 12/2015

**MS APPLE AKEEVA-ET 840 3124554020**  
**RC TL TD**  
 12K GTPI +1985  
 PTA -496M +30F +3P 79%R 12/2015  
 PTA +178NM +.18%F +.07%P  
 PTA +1.3PL 2.92SCS -1.2DPR 9.7%DCE  
 PTA +2.91T +1.95UDC +3.20FLC 79%R 12/2015  
 • Beautifully made \*RC Atwood direct from Apple!  
 • Embryos Exported to Japan

**DE-SU 521 BOOKEM-ET 66636657**  
**99%RHA TR TV TL TY TD**  
 VG-88 EV+V 6-07 GM GTPI +2341  
 PTA +1347M +29F +50P 99%R 12/2015  
**SULLY SHOTTLE MAY-TW 138218285**  
 EX-90 EEEEE DOM 6-01  
 6-07 3 365 39960 3.9 1555 3.4 1377

**MAPLE-DOWNS-I G W ATWOOD-ET**  
**8956379C TR TV TL TY TD**  
 EX-90 EE+V 4-06 GTPI +1952  
**KHW REGIMENT APPLE-RED-ET**  
**135511521 CV**  
 EX-96 EEEEE 3E DOM 9-06  
 4-01 2 365 35750 4.7 1682 3.7 1314  
 LIFE 1972 158680 4.8 7683 3.8 6034  
 2013 HI Red Impact Cow of the Year  
 Unanimous All-American R&W 125,000lb. Cow '13  
 All-American R&W Aged Cow 2011  
 Unanimous All-American Jr 2-Yr-Old 2006  
 All-American R&W Jr 2-Yr-Old 2006

**3rd Dam: Kamps-Hollow Altitude-ET**  
 (2E-95 EEEEE DOM)  
 7-00 2 365 39690 4.7 1849 3.5 1385  
 LIFE 1844 144460 4.4 6295 3.7 5288  
 • Dam of KHW Kite Advent-Red-ET (EX-94)  
 • Red Impact Cow of the Year 2009  
 • Wisconsin Cow of the Year 2009  
**4th Dam: Clover-Mist Alisha-ET**  
 (3E-93 EEEEE GMD DOM)  
 5-03 3 365 34670 4.8 1654 3.3 1154  
 LIFE 2999 226470 4.7 10659 3.6 8149  
**5th Dam: Clover-Mist Augy Star-ET \*RC**  
 (4E-94 EEEEE DOM)  
 7-10 3 365 43140 5.0 2136 3.3 1421  
 LIFE 2486 206250 4.7 9793 3.5 7187  
**6th Dam: D-R-A August**  
 (4E-96 EX-MS DOM)  
 8-05 3 365 27460 4.3 1187 3.2 871  
 LIFE 3443 190200 4.4 8281 3.3 4457  
 Nom. All-American Aged Cow '86  
 All-Wisconsin Aged Cow '87  
**7th Dam: D-R-A Ideal Precious Leader**  
 (2E-90 EX-MS)  
 7-06 2 358 20090 3.9 787 3.2 637  
 LIFE 2456 133250 4.0 5308  
**8th Dam: D-R-A Princess Lad Leader (3E-90)**  
 9-05 2 305 19160 4.2 809



**Budjon-JK Emilys Edair-ET (2E-95 EEEE)  
Dam of Lot 34**

**34**

**Five (5) #1 Goldwyn Embryos**

- Reverse Sort Female Embryos
- Potential 9th Generation Excellents!
- Min. Starting Bid \$1100/Embryo

**Oakfield Corners Dairy  
Jonathan & Alicia Lamb  
6880 Albion Rd  
Oakfield, NY 14125  
585/704-2501**

Terms: Cash unless prior arrangements are made specifically with seller and sale management is advised of these special terms in advance of the sale.

**BRAEDALE GOLDWYN 10705608C TL**

GP-84-8Y CAN Extra GM GTPI +1882  
PTA -371M +13F +1P 99%R 12/2015  
PTA +122NM +.10%F +.05%P 9%US  
PTA -.2PL 2.74SCS -.5DPR 6.1%DCE  
PTA +1.81T +1.51UDC +1.53FLC 99%R 12/2015

**BUDJON-JK EMILYS EDAIR-ET 138418546**

EX-95 EEEEE 2E 6-09  
4-03 2 365 38420 3.2 1241 3.3 1264  
5-11 2 365 37850 3.5 1307 3.2 1204  
2-02 2 332 24910 3.5 880 3.3 821  
3-03 2 330 27000 3.5 957 3.3 904  
LIFE 1591 148190 3.4 5020 3.3 4850  
*Res. All-American Jr. 3-Year-Old 2010*  
*Res. All-Canadian Jr. 3-Year-Old 2010*  
*Member Res. All-American Produce of Dam 2010*  
*Supreme Champion Kingsmill Futurity 2010*  
*2nd Jr. 3-Year-Old International Holstein Show 2010*  
*2nd Jr. 3-Yr-Old Royal Agricultural Winter Fair 2010*  
*4th 4-Year-Old World Dairy Expo 2011*  
*Completes 4 generations of All-American Nominees*  
*Full Sister to Edair:*  
*Budjon-JK Fallen Embers (EX-92)*  
*Nom. All-American & Nom. All-Canadian 4Y 2010*

**SHOREMAR JAMES 5902195C TV TL**

GP-81-2Y CAN GM  
**BRAEDALE BALER TWINE-ETS**  
**6860888C TL**  
VG-86-2Y CAN 33\*  
2-01 2 365 30906 4.9 1521 3.4 1052

**REGANCREST DUNDEE-ET 127640114**

**TV TL TY**  
EX-95 EEEV 6-08 GTPI +1382  
**BUDJON-JK STORM EMILY-ET 133351712**  
EX-92 EEEEE 2E DOM 7-11  
4-08 2 365 41090 3.7 1514 3.2 1329  
2-04 2 365 32730 3.7 1198 3.3 1071  
7-09 2 284 22380 3.4 767 3.4 755  
LIFE 1143 105520 3.6 3831 3.3 3468  
*Reserve All-American Sr. 2-Year Old '05*  
*1st Sr. 2-Yr-Old (BU) Midwest Spring National '05*  
*Inter. Champion Midwest Spring National '05*  
*2nd Sr. 2-Year-Old International Holstein Show '05*  
*1st Dam/Daughter Midwest Spring National '05*  
*(with Eileen)*

**3rd Dam: Budjon-JK Linjet Eileen-ET**  
(4E-96 EEEEE GMD DOM)  
5-06 2 365 44700 3.7 1647 3.1 1383  
All-American 5-Year-Old 2004  
Res. All-American Aged Cow 2005  
**4th Dam: Krull Broker Elegance**  
(3E-96 GMD DOM)  
5-07 2 365 40950 3.7 1522 3.3 1350  
LIFE 2356 183710 3.7 6878 3.4 6267  
HM All-American Aged Cow 1999 & 2000  
HM All-Canadian Mature Cow 1999  
Wisconsin Cow of Year 2002  
**5th Dam: Krull Starbuck Excellency**  
(EX-90 GMD DOM)  
3-03 2 365 27140 3.5 937 3.4 930  
**6th Dam: Krull TT Excellency**  
(EX-90 VEEE DOM)  
3-02 2 363 24319 3.5 862 3.4 829  
LIFE 1733 109780 3.7 4077 3.3 3605  
**7th Dam: Krull Boot Mark Excellency**  
(2E-92 GMD)  
6-06 2 365 27410 3.8 1040 3.1 868  
LIFE 3026 201440 3.5 7105 3.0 4634  
**8th Dam: Krull Kingstead Excellency**  
(4E-92 GMD)  
LIFE 3364 179790 3.6 6436



**Lylehaven Atwood Lylly-ET**  
**(EX-95 EEEEE)**  
**Dam of Lot 35**

**35**

**Five (5) #1 Dempsey Embryos**

- IVF Female Reverse Sorted Embryos
- Min. Starting Bid \$1125/Embryo

**Mike Garrow & Marlene Holmes**  
 7762 State Route 11  
 Chateaugay, NY 12920  
 518/497-0708

Terms: Cash unless prior arrangements are made specifically with seller and sale management is advised of these special terms in advance of the sale.

**LIRR DREW DEMPSEY 61083609**  
**TR TV TL TY TD**  
 VG-88 EE++ 9-09 GTPI +1938  
 PTA -483M +13F +4P 99%R 12/2015  
 PTA +116NM +.12%F +.07%P 27%US  
 PTA -1.3PL 2.61SCS -.7DPR 5.9%DCE  
 PTA +2.41T +1.95UDC +1.93FLC 99%R 12/2015

**LYLEHAVEN ATWOOD LYLLY-ET**  
**68655585 TL TD**  
 EX-95 EEEEE 5-05  
 4-04 2 365 32570 4.5 1461 3.6 1159  
 3-03 2 358 26020 4.9 1262 3.6 926  
 2-03 2 346 25760 4.7 1217 3.5 901  
 • Lylehaven Dispersal sale topper @ \$70,000  
 1st 5-Yr-Old & HM Sr Champ NY Spring Show 2015  
 • The first EX-95 Atwood!  
 • Great young brood cow. Her 1st 2 natural daughters are VG-88-2Y! More daughters ready to calve and they look fantastic!!

**BRAEDALE GOLDWYN 10705608C TL**  
 GP-84-8Y CAN Extra GM GTPI +1882  
 PTA +1.81T +1.51UDC +1.53FLC 99%R 12/2015  
**KERNDT SNEEZY DERRY DREW**  
**207658039**  
 VG-88 EEVVV 5-03  
 3-08 2 365 31150 3.8 1191 3.3 1014  
 LIFE 1457 122530 3.9 4426 3.3 3715

**MAPLE-DOWNS-I G W ATWOOD-ET**  
**8956379C TR TV TL TY TD**  
 EX-90 EE+V 4-06 GTPI +1952  
 PTA +3.78T +2.64UDC +2.97FLC 99%R 12/2015  
**THIERSANT LILI STARBUCK-ET**  
**6332629C B/R**  
 EX-94 EEVEE 5E 15-02  
 8-00 2 365 29810 4.9 1453 3.4 1000  
 5-00 2 358 30190 4.6 1387 3.2 978  
 9-11 2 365 30910 4.5 1385 3.3 1023  
 6-01 2 365 28540 4.6 1313 3.3 944  
 3-11 2 338 26376 4.5 1198 3.3 860  
 11-04 2 365 26320 4.8 1253 3.5 930  
 LIFE 3428 238806 4.7 11291 3.4 8124  
 • 16 Excellent daughters to date!

**Maternal sisters to Lylly (Dam):**

**Lylehaven Lassie-ET (4E-94)**

**Lylehaven Damion Lynx-ET (EX-94)**

**Lylehaven Form Laura-ET (3E-94)**  
 Res. All-Canadian Jr 3-Yr-Old 2002  
 HHM All-American 4-Yr-Old 2003  
**Dam of the great Lila Z (EX-94-CAN)**  
 4-05 2 365 49101 4.0 1960 3.5 1695  
 Sold for \$1.15M in '05 Triple Crown  
 5X All-Can or Nom. All-Canadian  
 Nom All-American Jr. Yearling 2003

**3rd Dam: Ivyhall Astro Jet Ronie**  
 (VG-86-6Y CAN)  
 5-04 2 305 18472 4.2 769 3.3 613  
 1st 5-Year-Old Sorel 1993



**Blondin Goldwyn Sidonie-ETS**  
**(EX-93 EX-MS)**  
**Dam of Lots 36 & 37**

**Blondin Goldwyn Subliminal-ETS**  
**(EX-95)**  
**Split Embryo Full Sister to the Dam of Lots 36 & 37**

**36**

**5 #1 Female Sid Embryos**

- Conventional Flush • Sexed Female Semen
- Qualified for Worldwide Export
- Direct Transfer Female Embryos, Quick thaw method
- Sid Embryos are made and ready to ship!
- Min. Starting Bid \$875/Embryo

*Mike, Mark & Dr. Matt Iager*  
*c/o Dr. Matt Iager*  
**20608 Mill Point Rd.**  
**Boonsboro, MD 21713**  
**301/331-2203**

**37**

**5 #1 MAS Embryos**

- Min. Starting Bid \$875/Embryo

Terms: Cash unless prior arrangements are made specifically with seller and sale management is advised of these special terms in advance of the sale.

**PINE-TREE SID-ET 62175895 TY**

VG-86-2Y CAN ST GTPI +1621  
 PTA -464M +5F -8P 99%R 12/2015  
 PTA -46NM +.08%F +.02%P 16%US  
 PTA -1.5PL 2.84SCS -3.9DPR 6.3%DCE  
 PTA +2.15T +1.97UDC +.08FLC 99%R 12/2015

**BLONDIN GOLDWYN SIDONIE-ETS**  
**106274694C**

EX-93 EEVEE 5-01  
 3-07 2 355 27540 3.1 864 3.2 869  
 4-08 2 366 28389 2.8 851 3.2 928  
 2-04 2 325 25220 2.8 696 3.4 859

*All-Maryland Five-Year-Old 2014*

• Embryos Exported to Japan

*Split Embryo Full sister to Sidonie:*

*Blondin Goldwyn Subliminal (EX-95)*

*Supreme Champion, WDE Junior Show 2015*

*3rd Aged Cow WDE Open Show 2015*

**REGANCREST-MR DRHAM SAM-ET**

**207184639 TR TV TL**

GM GTPI +1476

**PINE-TREE FINLEY MINNIE-ET**

**61733050**

EX-90 VVEVE DOM 6-11

4-09 2 305 26120 3.5 911 3.0 786

**BRAEDAILE GOLDWYN 10705608C TL**

GP-84-8Y CAN Extra GM GTPI +1882

**BLONDIN R MARKER SUBLIME 9355575C**

EX-93 12\* CAN

3-11 2 362 31025 5.6 1742 3.5 1074

5-02 2 365 31879 4.5 1429 3.6 1157

2-03 2 365 23543 5.2 1226 3.7 875

8-11 2 349 24625 4.9 1208 3.7 919

10-08 2 365 35789 4.7 1693 3.3 1179

LIFE 1809 147174 5.0 7313 3.5 5212

*2nd Jr. Yearling Berthier 2003*

*2nd 4-Year-Old Three Rivers Show 2006*

**3rd Dam: Blondin James Supra**

(EX-90 9\* CAN)

4-08 2 365 33691 4.8 1631 3.6 1206

LIFE 3 Lact. 115742 4.7 5386 3.6 4215

Res. All-Canadian 4-Year-Old 2004

Res. All-Quebec 4-Year-Old 2004

**4th Dam: Blondin Skychief Supra**

(EX-93-3E CAN 27\*)

9-04 2 365 42758 4.1 1733 3.1 1305

LIFE 6 Lact. 263796 3.9 10207 3.4 8955

Grand Champion Berthier 2001

Grand Champion Papineau 2000

**5th Dam: Blondin Starbuck Superlass**

(VG-87-9Y CAN 17\*)

11-09 2 365 36180 4.1 1479 3.1 1131

LIFE 8 Lact. 250196 3.8 9486 3.2 7941

1st Jr. Calf Berthier Show 1989

**6th Dam: Diamond Hill Warden Lass**

(VG-87-3Y CAN)

5-01 2 388 25234 4.0 1005 3.1 794

**7th Dam: Diamond Hill Tempo Misty**

(VG-85-3Y 2\* CAN)

LIFE 7 Lact. 104558 3.9 4114

**8th Dam: Diamond Hill Poplar**

(VG-85-4Y CAN)

7-07 2 303 15106 4.8 732

**9th Dam: Broughton Lea Poplar**

(EX-90 2\* CAN)

LIFE 12 Lact. 187431 4.3 8128

Grand Champion Atlantic Champ 1975

Grand Champion NS Champ 1973 & 1975



**Coolea Farms Sanchez Liza-ET**  
**(EX-92 EX-MS, Max Score)**  
**Dam of Lots 38 & 39**

**38 5 #1 Female Diamondback Embryos**

- Conventional Flush • Sexed Female Semen
- Both sets of Embryos are made & ready to ship!
- Qualified for Worldwide Export
- Direct Transfer Female Embryos, Quick thaw method • Min. Starting Bid \$875/Embryo

**Mike, Mark & Dr. Matt Iager**  
*c/o Dr. Matt Iager*  
**20608 Mill Point Rd.**  
**Boonsboro, MD 21713**  
**301/331-2203**

**39 5 #1 Female Sid Embryos**

- Min. Starting Bid \$875/Embryo

Terms: Cash unless prior arrangements are made specifically with seller and sale management is advised of these special terms in advance of the sale.

**SIRE OF LOT 38:**

**MR D APPLE DIAMONDBACK**  
**840 3013721049 99% RHA RC TV TL TY TD**  
 77K GTPI +2024  
 PTA -255M +10F +12P 78%R 12/2015  
 PTA +166NM +.07%F +.07%P 100%US  
 PTA +1.4PL 3.00SCS -1.2DPR 7.2%DCE  
 PTA +3.28T +2.30UDC +2.73FLC 77%R 12/2015

**SIRE OF LOT 39:**

**PINE-TREE SID-ET 62175895 TY**  
 VG-86-2Y CAN ST GTPI +1621  
 PTA -464M +5F -8P 99%R 12/2015  
 PTA -46NM +.08%F +.02%P 16%US  
 PTA -1.5PL 2.84SCS -3.9DPR 6.3%DCE  
 PTA +2.15T +1.97UDC +.08FLC 99%R 12/2015

**COOLEA FARMS SANCHEZ LIZA-ET**  
**11145920C**

EX-92 EEVEE 3-08 (MAX Score)  
 3-07 2 365 34451 3.5 1206 3.2 1116  
 2-03 2 365 31420 3.9 1233 3.2 1006  
*1st Senior 2 Year Old Illinois State Show 2013*  
*HM Intermediate Champion IL State Show 2013*  
 • Her dam was the Top Priced Cow in Canada (\$177,000) in 2008  
 • Embryos exported to Japan, Australia, Europe & New Zealand!

**GEN-MARK STMATIC SANCHEZ**  
**134422312 TR TV TL TY TD**

EX-94 EEEE 6-07 GTPI +1640  
**CALBRETT GOLDWYN LIZA-ET**  
**103974920C**

VG-88-2Y CAN 7\*  
 2-04 2 365 32165 4.1 1327 3.5 1130  
*1st Jr. 2-Year-Old Autumn Opp. 2008*  
*Jr. Champion Durham 2007*  
*1st Jr. Yearling Durham 2007*  
 • Dam of 2 EX & 7 VG offspring  
 • Sold for \$177,000!  
 • Her full sister Nom. All-Canadian Sr. 2-Yr '08 & 1st Sr. 2-Yr '08 Autumn Opp.  
 • Full sisters are dam to sires like Lavaman, Larson and Lexor

**3rd Dam: Lylehaven Lila Z**

(EX-94 CAN 22\*)  
 4-05 2 365 49101 4.0 2348 3.5 1695  
 LIFE 3 Lact. 166194 3.9 6504 3.4 5701  
 Numerous All-American and Canadian Noms  
 HM Intermediate Champion, RAWF 2004  
 Fabulous Brood Cow

**4th Dam: Lylehaven Form Laura-ET**

(3E-94 EX-MS 7\*)  
 4-02 2 365 32650 3.8 1255 2.8 918  
 LIFE 2267 195690 4.0 7731 3.1 6015  
 Res. All-Canadian Jr. 3-Year-Old 2002

**5th Dam: Thiersant Lili Starbuck-ET**

(5E-94 EEVEE 2\*)  
 8-00 2 365 29810 4.9 1453 3.4 1000  
 LIFE 2925 207386 4.7 9747 3.4 7052

**6th Dam: Ivyhall Astro Jet Ronie**

(VG-86-CAN)  
 LIFE 85328 4.2 3598 3.4 2873  
 1st 5-Yr-Old @ Sorel 1993

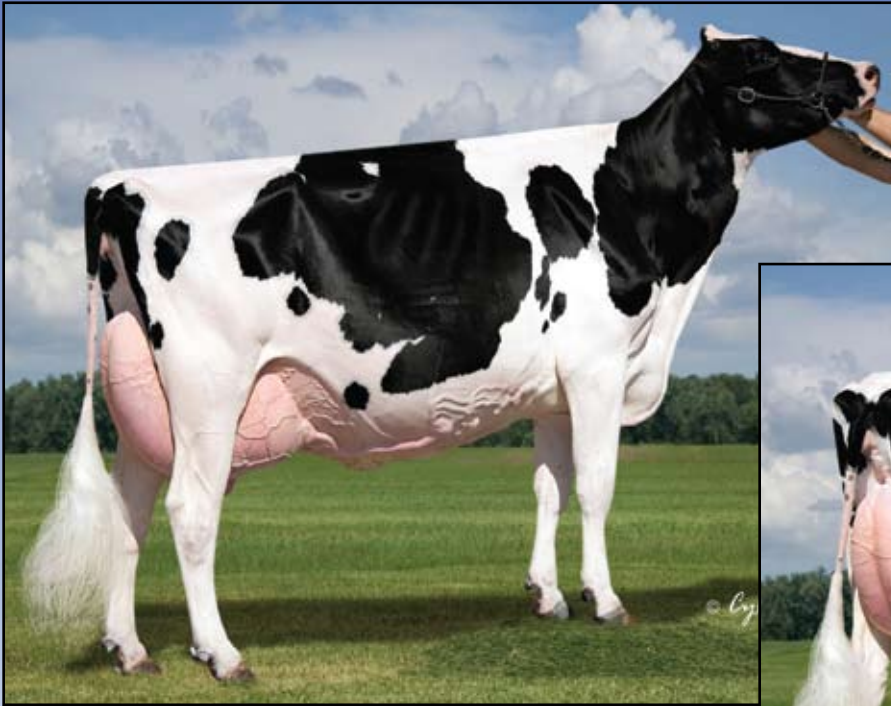

**Dubeau Dundee Hezbollah (EX-92 EEEEE)**  
**Dam of Lot 40**

**Six (6) #1 Hyclass Embryos**

**40**

• *Min. Starting Bid \$875/Embryo*

*St. Jacobs ABC, Inc.  
 c/o Tim Abbott  
 2593 East Sheldon Road  
 Enosburg, VT 05450  
 802/527-9683*

Terms: Cash unless prior arrangements are made specifically with seller and sale management is advised of these special terms in advance of the sale.

**GEN-COM HY CLASS 106566047C RC**  
 GTPI +1625  
 PTA -1809M -31F -31P 78%R 12/2015  
 PTA -136NM +.14%F +.09%P 100%US  
 PTA +.8PL 3.07SCS +.6DPR 8.2%DCE  
 PTA +2.31T +2.61UDC +2.40FLC 76%R 12/2015

**DUBEAU DUNDEE HEZBOLLAH**  
**104117050C**  
 EX-92 EEEEE 4-05  
 4-03 2 365 42046 4.4 1859 3.3 1379  
 2-03 2 365 27189 3.4 933 3.4 928  
*Res. All-American 4-Year-Old 2011*  
*2nd 4-Year-Old World Dairy Expo 2011*  
*1st Sr. 2-Year-Old & Intermediate Champion WDE 2009*  
*All-Canadian Sr. 2-Year-Old 2009*  
*All-American Sr. 2-Year-Old 2009*  
 • *Sold for \$130,000 in the 2009 International*  
*Intrigue Sale*  
 • *Dam of 7 EX & 22 VG daughters*  
 • *Sons in A.I., including Heztry \*RC (EX-91), Heath &*  
*Hezton (EX-93)*

**APPLES ABSOLUTE-RED-ET 139358472**  
**CV TL TY TD**  
 EX-94 EEVE 5-08 GTPI +1546  
**RF GOLDWYN HAILEY 7757321C**  
 EX-94 EEEEE 5-08  
 6-01 2 365 34490 4.2 1450 3.5 1195  
*All-American Aged Cow 2012*  
*Res. All-American Aged Cow 2013 & 5Y 2011*

**REGANCREST DUNDEE-ET 127640114**  
**TV TL TY**  
 EX-95 EEEV 6-08 GTPI +1365  
**DUBEAU LYNE LA TRENT HUIT B**  
**100486776C**  
 EX-90 EVEC CAN 3\*  
 5-05 2 365 28583 4.3 1230 3.4 983  
 4-02 2 365 24980 4.4 1096 3.4 853  
 2-11 2 365 22194 4.6 1016 3.7 818  
 6-10 2 365 27773 4.3 1205 3.5 972  
 LIFE 124262 4.5 5551 3.5 4405

**Hezbollah!**  
 1st 4-Yr-Old, Sr. & Grand Champion Midwest  
 Spring Nat'l 2011  
 All-American Sr. 2-Year Old 2009  
 All-Americana Sr. 2-Year Old 2009  
 1st Sr. 2-Year Old & Int Champion WDE 2009  
 2nd Sr. 2-Year-Old Royal Winter Fair 2009  
 HM All-Quebec Int. Yrlg. 2008  
 1st Int. Yrlg. & Res. Jr. Champ Rive-Nord  
 Exposition 2008  
 1st Int. Yrlg. & Jr. Champ Huntingdon 2008  
 1st Int. Yrlg. & Res. Jr. Champ Ormstown '08  
 2nd Int. Yearling Royal Winter Fair 2008  
 2nd Int. Yearling Three Rivers 2008  
 3rd Int. Yrlg. Quebec Spring Show 2008  
 Nom. All-Quebec Int. Calf 2007  
 1st Int. Calf Three Rivers 2007  
 2nd Int. Calf Ormstown 2007

**3rd Dam: Dubeau Jy Antoinette**  
 (VG-87-4Y CAN 1\*)  
 4-03 2 321 29112 3.9 1149 3.3 957  
 7-05 2 358 27044 4.2 1149 3.4 906  
 LIFE 9 Lact. 233712 4.1 9579 3.5 8157



**Savage-Leigh Atwood Cris-ET (EX-94 EEVEE)**  
**Dam of Lot 41**

**41**

**Five (5) #1 Crush Embryos**

*Oakfield Corners Dairy*  
**Jonathan & Alicia Lamb**  
**6880 Albion Rd**  
**Oakfield, NY 14125**  
**585/704-2501**

- *Reverse Sort Female Embryos*
- *Min. Starting Bid \$750/Embryo*

Terms: Cash unless prior arrangements are made specifically with seller and sale management is advised of these special terms in advance of the sale.

**MAVERICK CRUSH 12042760C 99% RHA**  
 140K GTPI +2345  
 PTA -91M +12F +12P 77%R 12/2015  
 PTA +414NM +.06%F +.06%P 100%US  
 PTA +5.0PL 2.38SCS +1.2DPR 6.1%DCE  
 PTA +3.50T +2.77UDC +2.41FLC 76%R 12/2015

**SAVAGE-LEIGH ATWOOD CRIS-ET**  
**840 3004778928**

EX-94 EEVEE 5-06  
 2-03 2 365 25440 4.3 1086 3.3 843  
 4-01 3 276 20820 3.9 822 3.2 657  
 5-00 2 194 18940 3.6 679 2.8 538 (Inc)  
*All-NY 4-Year-Old 2014*  
*HM All-NY Jr. 2-Year-Old 2012*  
*3rd Jr. 2-Year-Old NY State Fair 2012*  
*Full Sister to Cris:*  
*Savage-Leigh Atwood Cady (EX-91)*  
*1st Jr. 2-Year-Old CT Jr. Holstein Show*

**VAL-BISSON DOORMAN 107281711C**  
**TV TL TY TD 99% RHA**  
 VG-87-CAN 50K GTPI +2262  
**EDG CLAIRE CLING-ET 71494758**  
 VG-85-2Y CAN GTPI +2343  
 2-00 2 365 28929 4.7 1369 3.5 1003

**MAPLE-DOWNS-I G W ATWOOD-ET**  
**8956379C TR TV TL TY TD**

EX-90 EE+V 4-06 GTPI +1952  
**GREENWOOD-ACRES DUN CELESTE 60856589**  
 EX-94 EEEEE 2E 6-01  
 5-08 2 365 43350 3.9 1683 3.3 1422  
 4-04 2 365 35360 3.9 1389 3.2 1129  
 3-03 2 341 30620 3.7 1121  
 2-02 2 311 22680 3.4 782 3.2 725  
 LIFE 1572 144680 3.8 5462 3.3 3757

*1st Aged Cow, Sr. & Gr. Champ MD Spring Show 2012*  
*1st 125,000 Cow, Premier National Jr Show 2012*  
*4th Aged Cow NY Spring Internat'l Holstein Show 2012*  
*2nd 5-Year-old East Fall National 2011*  
*Supreme Champion MD State Fair 2009*  
*2nd Sr. 3-Year-Old East Fall Nat'l 2009*  
*5th Sr. 2-Year-Old Royal Winter Fair 2008*  
*1st Sr. 2-Yr-Old & Res. Grand Champ MD State Fair '08*

**3rd Dam: Greenwood-Acres Elan Marisa**  
 (EX-90 VEEEE)  
 3-10 365 30780 3.9 1198 3.0 925  
**4th Dam: Greenwood-Acres Encor Marly**  
 (VG-86 VE+GV)  
 3-08 305 26460 3.6 955 3.0 799  
**5th Dam: Greenwood-Acres Tong Mallie**  
 (VG-86 VE++V)  
 6-04 305 23300 3.6 835 3.2 736  
 LIFE 117580 3.8 4481 3.1 3684



**Greenlane Destry Laurel-Red (VG-89-CAN)  
Maternal Sister to Lot 42**

**42 Ten (10) #1 Addiction Embryos**

- IVF Female Embryos
- Min. Starting Bid \$750/Embryo

**St. Jacobs ABC, Inc.**  
c/o Tim Abbott  
2593 East Sheldon Road  
Enosburg, VT 05450  
802/527-9683

Terms: Cash unless prior arrangements are made specifically with seller and sale management is advised of these special terms in advance of the sale.

**MR ANSLY ADDICTION-P-RED-ET  
72128091 TV TL TY TD**

EX-90 VEVE 2-06 GTPI +2084  
PTA -1253M +4F -6P 78%R 12/2015  
PTA +300NM +20%F +.12%P 100%US  
PTA +4.5PL 2.64SCS +2.6DPR 6.0%DCE  
PTA +2.15T +2.59UDC +.82FLC 77%R 12/2015

**SUNNYLODGE M B LEONA-RED-ETS  
9669673C**

VG-86 EV+VV 6-10 1\*  
3-07 2 345 31901 3.7 1175 3.5 1102  
2-00 2 365 22001 3.9 848 3.5 773

Dam of:

*Greenlane Destry Laurel-Red (VG-89-CAN)*  
2-00 2 365 28384 3.6 1010 3.7 1052  
*All-American R&W Milking Yearling 2012*  
*Nom. Red & White Cow of the Year 2012*

*Laurel is the dam of high type Red bull, Leverage-Red at St. Jacobs, the #1 Type (+3.38T) Red Young Bull!*

**TIGER-LILY LADD P-RED-ET 69405976  
PC TV TL TY TD**

EX-91 EEVE 4-02 GTPI +1964  
PTA +1.98T +1.98UDC +.67FLC 98%R 12/2015  
**MS APPLES AINSLEY-ET 69822262 RC CV**  
EX-90 VEVEE 4-06 GTPI +1987  
2-04 2 277 19050 4.5 855 3.4 641

**DUDOC MR BURNS-ET 100745543C RC  
TV TL TY**

VG-85-5Y CAN GTPI +1737  
**MISTY SPRINGS SS LEONA-ET  
7433978C RC**  
VG-87-2Y CAN  
4-06 2 365 35551 4.3 1525 3.4 1208  
2-03 2 365 32577 4.3 1386 3.4 1115  
6-00 2 354 23807 4.0 959 3.4 804

**3rd Dam: Sunnylodge James Lucille  
(VG-87-3Y CAN 1\*)**

2-03 3 365 35375 3.6 1259 3.3 1179  
1st Sr. 1-Yr Dundas & Grenville 2001

**4th Dam: Sunnylodge Leader Leona  
(VG-89-4Y CAN 3\*)**

6-09 2 365 34471 3.7 1276 3.2 1116  
LIFE 4 Lact. 146341 4.1 5933 3.5 5154

**5th Dam: Sunnylodge Broker Shana  
(VG-85-3Y CAN 16\*)**

LIFE 7 Lact. 128372 4.5 5800 3.5 4502

**6th Dam: Sunnylodge Prelude Spottie  
(VG-87-3Y CAN 18\*)**

3-04 2 365 30091 4.1 1224 3.5 1058  
Former Canadian "Cow of the Year" '98  
Dam of 19 Very Good or Excellent Daughters

**7th Dam: Sunnylodge He Man Judy  
(VG-86-3Y CAN)**

4-07 2 360 22509 4.2 950 3.1 698

**8th Dam: Sunnylodge Lolie  
(VG-85-3Y CAN)**

8-06 2 358 29899 3.4 1005 3.0 895  
LIFE 187027 3.4 6435

**9th Dam: Sunnylodge Edith (EX CAN)**

8-04 2 365 23322 3.6 847

**10th Dam: Sunnylodge Carol Maple  
(VG-86-4Y CAN)**

4-06 2 331 23558 3.8 886

**11th Dam: Merkdale Tena President  
(VG CAN)**





**Ri-Val-Re Chevy Malibu-P-ET**  
**Dam of Lot 43**

**43**

**Five (5) #1 Modesty Embryos**

- IVF DT Female Embryos
- Built in PA +2648 GTPI
- Possible Polled with No Lawnboy!!
- Min. Starting Bid \$1,000/Embryo

**Jerry I. Jorgensen**  
**4765 Moyer Rd**  
**Webberville, MI 48892**  
**517/712-0359**

Terms: Cash unless prior arrangements are made specifically with seller and sale management is advised of these special terms in advance of the sale.

**BACON-HILL PETY MODESTY-ET**

**840 3013654627 TY**

77K GTPI +2854

PTA +1828M +96F +60P 75%R 12/2015

PTA +991NM +.11%F +.02%P 100%US

PTA +8.7PL 3.03SCS +2.6DPR 3.8%DCE

PTA +2.48T +2.39UDC +1.99FLC 74%R 12/2015

**SIEMERS MOGUL PETY 840 3010660326**

**TV TL TY TD**

VG-88

**BACON-HILL SUPRS MODESTY-ET**

**840 3010945893**

VG-85 DOM

**RI-VAL-RE CHEVY MALIBU-P-ET**

**73697254 99%RHA PO TL TD**

77K GTPI +2442

PTA +456M +57F +19P 75%R 12/2015

PTA +580NM +.15%F +.02%P

PTA +5.5PL 2.72SCS +2.5DPR 4.5%DCE

PTA +2.12T +2.18UDC +2.26FLC 73%R 12/2015

- Pregnant & due in August!
- Outcross Polled with No Lawnboy!!
- Potential 9th Generation VG or EX!

**VEKIS CHEVROLET-ET 765206109NLD**

**99%RHA**

GTPI +2296

PTA +1358M +48F +43P 79%R 12/2015

**PINE-TREE OHIO NUM1 5311-ET**

**70782323 PO**

VG-85 +V+VV 3-01 9K GTPI +2142

PTA +600M +52F +12P 79%R 12/2015

PTA +370NM +.11%F -.02%P

PTA +2.6PL 2.80SCS +.6DPR 6.2%DCE

PTA +1.83T +1.28UDC +1.44FLC 77%R 12/2015

2-03 2 365 22000 4.3 944 3.5 760

**3rd Dam: Hickorymea Signif Ohio-P-ET**

(EX-90 VE+EE)

2-01 2 305 29910 3.8 1148 3.1 916

• Sold for \$62,000 in the 2011 Pine-Tree Dairy Sale

**4th Dam: Hickorymea Bosco Oval P-ET**

(EX-90 EEVVV)

3-08 2 365 34440 3.4 1187 3.2 1087

LIFE 1361 101190 3.6 3615 3.4 3398

**5th Dam: Hickorymea Bwood Ossie-P-ET**

(EX-91 GMD DOM)

4-06 2 365 33710 3.8 1269 3.3 1106

LIFE 2163 149480 4.0 6027 3.5 5259

**6th Dam: Hickorymea Elton Ovation P**

(VG-89 GMD DOM)

9-05 2 365 33840 3.7 1261 3.0 1023

LIFE 2790 217990 4.0 8632 3.3 7105

**7th Dam: Hickorymea Lass Ovada P**

(VG-86 EX-MS \*PO)

8-02 2 365 24870 3.8 935 3.2 796

LIFE 2266 140340 3.7 5142 3.3 4591

**8th Dam: Hickorymea Hayday Olive**

(VG-88 VEVV)

6-03 2 365 28330 3.5 989 3.1 871

**9th Dam: Beshore East Star Jem Holly**

(VG-87)

4-10 2 305 24510 3.7 916 3.0 741

# ~ Index ~

Consignor .....	Lot #
Country Dairy, Inc. ....	7, 8, 9
Endeavor Holstein Genetics, LLC.....	1, 2, 3, 4, 11, 12, 16, 17, 27
Garrow, Mike & Marlene Holmes.....	35
Iager, Mike, Mark & Dr. Matt .....	30, 31, 32, 33, 36, 37, 38, 39
Innovative Holstein Genetics, LLC .....	26
Jorgensen, Jerry .....	5, 18, 19, 25, 43
Mellon, George .....	24
Nolt, Delmar .....	20, 21, 28
Oakfield Corners Dairy .....	34, 41
Progenesis LP .....	14, 15
Siemers Holstein Farms, Inc. ....	22, 23
St. Jacobs ABC, Inc.....	40, 42
Triple Crown Genetics.....	29
Wenger, Larry .....	10
Westcoast Holsteins.....	13
Widholm, Todd .....	6

---

# ~ Notes ~

# *Sales Terms and Conditions ~ Butler Auctions, LLC*

**SALE:** All cattle, choice of offspring, or genetic material (embryos, semen, or other containing DNA) listed in the catalog that includes these terms ("Catalog") shall be offered for sale by auction to the highest bidder from the location and at the dates and times set forth at the front of the Catalog ("Sale"). All bidding is open to the public. Butler-Fellers Auction, Inc. ("Sale Management") will conduct the auction, settle any bidding disputes, and declare the winning bidder for all items in the Sale. In the event of a bidding dispute, the Sale Management reserves the right to rebid the item in dispute or take such other action it deems appropriate. The Sale Management's decision on all matters concerning the winning bidder and the amount bid shall be final. The winning bidder ("Buyer") agrees to purchase the item auctioned pursuant to the terms and conditions set forth herein.

Buyer should examine all animals purchased immediately after the purchase and before the close of the Sale, and if found not to be as represented, file a complaint with the Sale Management before the close of the Sale. If the Buyer does not file a complaint with the Sale Management before the conclusion of the Sale, the Buyer cannot challenge the representations of the Seller through the Sale Management. BUYER ASSUMES FULL OWNERSHIP OF ANIMALS AT SALE SITE TOGETHER WITH ALL RISKS.

Corrections and additions to the information in this Catalog may be made through printed updates made available at the Sale or by announcements from the auction stand prior to the auction of the item. Buyer shall be bound by terms of sale so announced.

**By-Bidding.** Bidding directly or indirectly by the sole owner of any animal or genetic material is prohibited unless the intention to bid is disclosed specific to each listing in the Catalog and announced when the animal or genetic material is auctioned. However, bidding by any member(s) of a partnership, syndicate, or other entity owning less than 100% ownership interest in the animal or genetic material is permitted.

**Pedigree Information.** All production, classification, type and production summaries are current. Only information recorded on Holstein Association USA pedigrees is used. Any production or classification records supplied by the Seller will be identified as being provided by Seller. Records in progress are identified as such.

**Genomic Information.** If genomic information on the animal or genetic material is available, it must be dated and disclosed at or before the time of sale.

**Embryo Transfer.** All registered animals or genetic material that have resulted from embryo transfer will be identified with one of the following suffixes in the name: ET, ETS (from split embryo), or ETN (from nuclear transfer). If unregistered, the appropriate technology will be identified. Donor dams shall also be identified.

## **PAYMENT TERMS:**

**General Payment Terms.** Buyers are required to pay for purchases in cash or by check at the conclusion of the Sale, unless other payment terms are specifically: 1) stated in the Catalog or an Update Sheet distributed at the Sale; or 2) agreed to by both the Seller and the prospective buyer prior to the sale and Sale Management is notified in writing. Absentee Buyers purchasing through Sale Management or agents over the phone or otherwise are required to make payment on the business day following the Sale. There will be no exceptions to these payment requirements.

**Choice of Flush Payment Terms.** For any sale in which Buyer is purchasing the right to Buyer's choice of a calf from particular mating between a specific cow and bull ("Flush") of a particular sex and/or with specific characteristics ("Choice"), payments shall be required as follows:

35% Due at the conclusion of the sale; and

65% Due upon the earlier of Buyer's selection of the calf or 30 days after presentation of genomic test results for the youngest calf in the Flush.

Unless other payment terms are specifically: 1) stated in the Catalog or an Update Sheet distributed at the Sale; or 2) agreed to by both the Seller and the Buyer prior to the sale and Sale Management is notified in writing.

## **CHOICE OF FLUSH TERMS.**

**Selection.** Seller shall promptly notify Buyer of the genomic testing results for each calf in the Flush that meets the criteria of the Choice. Buyer of the Choice shall select and take possession of the selected calf within 30 days of receipt of the genomic test scores for the youngest calf in the Flush ("Selection Period"). If Buyer fails

to make the selection within the Selection Period, Buyer will be deemed to have selected the calf with the highest GTPI score of the Flush that is sound, healthy, and meets the Choice criteria. Buyer shall pay Seller a boarding fee of \$10.00 per day for each day that Seller remains in possession of the Choice calf after the expiration of the Selection Period.

**Buyer's Default on Choice.** Should Buyer fail to take possession or make the payments required hereunder, Seller may proceed with any legal means necessary to enforce the terms hereunder. Seller may seek specific performance requiring the Buyer to complete the sale; file suit against Buyer for damages, including attorney's fees and court costs; or Seller, at its sole option, can terminate the contract for Buyer's failure to perform and Seller shall have no obligation to return Buyer's down payment. If the Buyer fails to make payment or take possession of the Choice Calf within 60 days after expiration of the Selection Period, the Seller may but shall not be obligated to sell the Choice calf at a public sale after providing Buyer written notice at least 10 days prior to such sale. Buyer shall be responsible for all costs associated with such sale.

**Documentation and Exams.** Seller of Choice shall complete all blood typing, health checks, and registrations of the calf prior to transfer. Upon selection of Choice by Buyer, Seller will promptly transfer the calf's registration and any other licensing or certificates to the Buyer's name.

**Inability to Produce Choice.** Should the specified Flush fail to produce a sound healthy calf of the sex and characteristics specified in the Choice and the Dam dies, becomes unable to produce embryos, or proves unable to produce sound healthy offspring, the Buyer shall be entitled to a refund from the Seller of the deposit paid for the Choice. No interest or any other reimbursements are due to Buyer.

**Failure to Produce Choice.** Should the specified Flush fail to produce a sound healthy calf of the sex and characteristics specified in the Choice, the Buyer shall have the option, in Buyer's sole discretion, to request in writing a refund of the deposit paid for the Choice or to fulfill the Choice from the next Flush of the Dam that is not committed to a third party (by choice or similar contract) at the time the first Flush fails and produces a sound healthy calf of the sex and with the characteristics specified in the Choice. The option to fulfill the Choice on a subsequent Flush shall only apply to the first uncommitted Flush from the Dam that includes a calf of the sex and with the characteristics specified in the Choice. If Buyer elects not to accept the qualifying calf as fulfillment of the Choice, the Buyer shall be entitled to a refund and shall have no further options to purchase under the Choice. Any agreement between the parties to alter these terms must be in writing and signed by both parties to be enforceable. Neither Buyer or Seller shall be responsible for reimbursing the other party for boarding fees, feed expenses, transportation expenses, or interest for the failure to produce Choice or the substitute calf. If the Buyer fulfills the Choice with a calf from an alternate Flush, the payment schedule will remain the same with respect to age of calf selected.

Any disputes regarding Choice purchases are strictly between Buyer and Seller. Sale Management is not liable for any failed Choice, and such failure will not entitle either party to a refund of any sale commission paid. Upon request Sale Management will mediate any dispute concerning Choice between the Buyer and Seller.

**Failure to Meet Breeding Warranty.** Should the calf selected by the Buyer under the Choice not meet the Breeding Warranty specified herein, the Seller will refund to Buyer the full purchase price paid for the Choice, less the salvage value of the animal. No boarding fee, feed expense, transportation expense, or interest is due from the Buyer or Seller.

## **WARRANTIES AND LIMITATIONS.**

**General Warranties and Limitations of Warranties.** Except as specifically provided herein, the animals and genetic materials being auctioned at this Sale are being sold "As Is" and "Where Is" without representation, warranty, or guarantee as to quantity, quality, character, condition, size, or kind, or that it is in condition or fit to be used for the purpose for which intended.

Seller warrants and represents to Buyer and to Sale Management with respect to each animal and genetic material auctioned at the Sale, the following:

1) Seller has clear and merchantable title to the animal that is not subject to liens or encumbrances.

2) Seller has all rights and authority required to sell the animal at the Sale subject to the terms and conditions provided herein.

3) To the best of the Seller's knowledge, the animal is sound and healthy in every respect and embryos have been recovered, processed, frozen, transferred and graded in keeping with IETS recommendations unless otherwise noted in the Catalog, Update Sheet, or announced at the Sale. Every precaution will be taken to represent the physical condition of each animal exactly as is known. The condition of the Heifers' udders following calving for Heifers that have never calved is in no way guaranteed.

**Breeding Warranty.** Seller warrants to Buyer that the animals auctioned at the Sale are Breeders as specified below:

**Males.** A "Breeder" will produce semen capable of fertilizing a cow and that is freezable meeting A.I. standards. Bulls shall be considered a Breeder unless it reaches 18 months of age and fails to sire offspring after being used for 2 months on cows known to be Breeders or it fails a breeding soundness exam administered by a licensed veterinarian.

**Females.** A "Breeder" will be capable of conceiving by natural service, carrying, and giving birth to a calf. Any female between the ages of 21 months and 7 years when sold are guaranteed to be a Breeder with the exception of a female carrying a pregnancy that is the result of an embryo transfer.

Females bred prior to the Sale and pronounced "in calf" are presumed to be pregnant but the pregnancy of such animal is not guaranteed unless such guarantee is specified in the Catalog, Update Sheet, or announced at the Sale. The Seller makes no warranty that pregnant cows will deliver or carry the calf full term.

**Claims.** Buyer must make any claim under the Breeding Warranty by submitting a written claim to the Seller before the later of 3 months after the Sale or the animal reaches 20 months of age for males or 23 months of age for females. The written claim must include the animal's examination records, the steps taken to breed the animal, and a statement by a licensed veterinarian indicating the animal's inability to breed. Upon receipt of the claim, the Seller will have 6 months to determine the animal's breeding ability, through examination by a competent veterinarian or reproductive technician or by breeding the animal. During this examination period, the Buyer shall cooperate with any testing requested by Seller, at Seller's cost, and at Seller's request shall return the animal to the Seller. If the animal proves to be a Breeder, the Seller shall provide Buyer with such proof and the animal will be returned to the Buyer. All transportation of the animal shall be at Buyer's expense.

**Limitation of Breeding Warranty.** Unless the Buyer and Seller otherwise agree in writing, the Buyer's sole and exclusive remedy for the failure of Breeding Warranty is the refund of the purchase price, upon expiration of any applicable cure period, and return or disposition of the animal as directed by the Seller. The Breeding Warranty shall be void if the Buyer recovers embryos or oocytes or attempts to super-ovulate the animal, unless Buyer and Seller set out such a warranty in a separate written agreement.

**Embryo Transfer Guarantee.** Any embryo transfer guarantee or warranty is strictly between Buyer and Seller and shall be documented in a separate written agreement by the parties. Sale Management makes no guarantee as to the viability or transferability of any embryos auctioned at the Sale.

**ALL WARRANTIES CONTAINED HEREIN, UNLESS TERMINATED EARLIER, WILL CEASE UPON THE RESALE OF AN ANIMAL OR GENETIC MATERIAL.**

## **GENERAL TERMS**

**Conditional Contracts on Animals.** Because of the elite genetic status within the Holstein breed of the animals and genetic materials sold through this Sale, Sellers often are able to secure conditional contracts for the calves being sold that are assignable to Buyer. Prospective buyers are encouraged to review such contracts prior to purchase. All such contracts are conditional with expirations and other specific criteria that the calf and the Buyer must meet for the contract to become effective. It is the Buyer's responsibility to be aware of the terms of any such contracts and to discuss the contract details with Seller (not Sale Management) prior to purchase.

**Animals' Health.** Seller will provide an Interstate Health Certificate to Buyer for animals sold at the Sale. Animals offered for sale have tested negative for: Brucellosis (except baby calves and official calthood vaccinated females under 20 months old) and Tuberculosis (except calves under 4 months old) within 30 days of the Sale. If Seller has tested (not required) the animal for Blue Tongue, Leukosis, EHD, Johnes, Anaplasmosis, or BVD, Seller shall disclose the test results to prospective buyers upon request. Animals are not required to test negative for Blue Tongue, Leukosis, EHD, Johnes, Anaplasmosis, or BVD to be included in the Sale.

Buyer shall be solely responsible for ensuring that any calf it purchases at the Sale meets the health requirements of Buyer's State or Country. Prospective buyers should discuss the status of any required tests or inspection with Seller prior to purchase. Animals are not guaranteed to have been tested or to qualify for entrance into any particular State or Country. Any additional health testing required will be at Buyer's expense and results are not guaranteed.

**Transfer of Registered Ownership.** For all registered Holsteins and embryos, Seller, at its cost, will take all actions necessary to transfer ownership of the animal or embryo to the Buyer on the records of Holstein Association USA and a certificate of registration showing Buyer's ownership will be provided to the Buyer.

**Transportation.** Buyer is solely responsible for arranging and transporting any animal it purchases at the Sale. Sale Management will be available to assist Buyer in arranging transportation for animals purchased at the Sale. However, Buyer bears all costs, risks, and responsibility for the animal and its transportation.

**Risk and Mortality Insurance.** Seller shall be responsible for and bear the sole risk of the animal's injury or death until sold. Buyer assumes the risk of the animal's injury or death when Buyer is pronounced the winning bidder by the auctioneer. Insurance may be purchased at the Sale for Seller's protection before the Sale and for Buyer's protection after the Sale. Sale Management encourages everyone to ensure that they have appropriate insurance coverage. For purchases made on terms, the parties are encouraged to purchase insurance on the animal for at least the unpaid balance with Buyer and Seller listed as loss payee.

**Errors and Omissions.** The material in this Catalog has been carefully edited. If any errors or omissions are discovered, they will be corrected in an Update Sheet or announced at the Sale. Such Update Sheets or announcements at the Sale take precedence over the information printed in the Catalog.

**Accidents.** The Sale Management, the Seller, the Buyer, and the owner of the location of the Sale are not responsible for the condition of the grounds or the behavior of the animals and disclaim any liability in the event of personal accident or property loss.

**Limitation of Liability.** Except as otherwise provided herein, each party will use all reasonable efforts to meet the party's obligations hereunder, but in the unlikely event that a party is unable to fulfill its obligations hereunder for any reason, the parties agree that the other party's liability, in the absence of fraud, will not exceed the amount paid for the animal or genetic material and any reasonable transportation costs as provided hereunder. **UNDER NO CIRCUMSTANCES EXCEPT FRAUD WILL BUYER, SELLER, OR SALE MANAGEMENT BE LIABLE FOR LOST PROFITS OR ANY OTHER INCIDENTAL CONSEQUENTIAL, SPECIAL, OR PUNITIVE DAMAGES WHETHER IN CONTRACT OR TORT, INCLUDING, WITHOUT LIMITATION, NEGLIGENCE, STRICT LIABILITY, OR OTHERWISE WHICH ARISE OR MAY ARISE OUT OF OR RELATE TO THIS TRANSACTION.**

**Severability of Invalid Terms.** In the event any provision or portion of these terms and conditions is held to be invalid or unenforceable, such provision or portion thereof shall be severed herefrom, and the remaining provisions will remain in full force and effect, if the essential terms and conditions hereof remain valid.

**Costs and Attorneys Fees.** Except as otherwise expressly provided herein, each party shall pay its own costs and expenses in connection with the transactions contemplated herein. Notwithstanding the foregoing, all costs, expenses, and reasonable attorneys' fees incurred by the prevailing party in any action to interpret or enforce the party's rights under these terms and conditions may be recovered from the non-prevailing party.

**Applicable Laws.** The substantive laws of the State of Illinois (not its conflict of law principles) shall govern all matters arising out of, or relating to these terms and conditions and the transactions contemplated herein. Any action or proceeding seeking to enforce any provision of, or based on any right arising out of, the transactions contemplated herein may be brought by either party but only in the courts of the State of Illinois, or, if it has or can acquire jurisdiction, in the United States District Court sitting in Illinois, and each of the parties consents to the jurisdiction of such courts in any such action or proceeding and waives any objection to venue laid therein.

**THE AFOREMENTIONED TERMS AND CONDITIONS SHALL CONSTITUTE A CONTRACT BETWEEN THE BUYER AND THE SELLER AND SHALL BE BINDING UPON BOTH.**

# THORN CREEK

---

Insurance Services Inc.

- Global Livestock Mortality Insurance
- Global Livestock Export Transit Insurance
- Global "Insitu" Cover for Feedlots, Dairies and All Livestock Operations



Troy Alexander  
1297 Toronto Rd, Suite C  
Springfield, IL 62712

Cell: 217.899.3426  
Office: 217.503.4111  
Fax: 413.523.0250

Email: [troy@thorncreekinsurance.com](mailto:troy@thorncreekinsurance.com)  
[ThornCreekInsurance.com](http://ThornCreekInsurance.com)

# ~ Notes ~





HAPPY \* NEW \* YEAR  
*from*  
**jetstream**<sup>®</sup>  
 GENETICS  
 moving genetics forward<sup>®</sup>

# BRASH UP

## on your TYPE

BRASH comes in at +3.73 TYPE and +3.06 UDC delivering the Custom Cut High Type pattern and a Sire Calving Ease Specialist at 6.8 SCE. BRASH has a top ranked position in Canada at +20 Conformation and +17 Mammary Systems placing him at the top of the rankings in Canada.

Farnear Brocade Bridge-ET EX-90

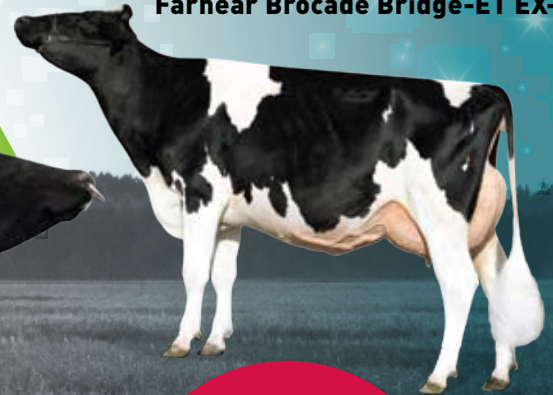

**TYPE +3.73**  
**UDC +3.06**  
**CONF +20**  
**MS +17**

**MR BRASH-ET** | 534H000040  
99% RHA

McCUTCHEN x VG GOLDCHIP x EX90 AFTERSHOCK  
**TYPE +3.73 | UDC +3.06 | FLC +2.62**  
**+6.8 SCE | +20 Conf | +17 MS**



Photos courtesy of Beth Herges. Image of Bridge is Reversed. | CDN/CDCB 12/2015

855.453.8787  
[www.jetstreamgenetics.com](http://www.jetstreamgenetics.com)  
[info@jetstreamgenetics.com](mailto:info@jetstreamgenetics.com)

/JetstreamGenetics @JetstreamGen

Jetstream Genetics semen is produced and collected at Alta Genetics





Ritz-Carlton Golf Resort  
Naples, FL 2016

