

Destination Vegas Sale

A collage of casino-themed graphics including a roulette wheel, playing cards, and gold coins. The roulette wheel is at the top, showing numbers 28, 12, 35, 5, 26, 0, 32, 15, 19, and 4. Below it are several playing cards: a red heart, a black spade, a red diamond, and a black club. To the right are stacks of gold coins, one with a black club symbol and another with a red heart symbol. The background is a blue sky with white stars and a large, stylized white shape resembling a ship or a large card.A photograph of the Bellagio Resort & Spa building at night, illuminated with warm lights. The building has a classical architectural style with many windows and a central tower. In the foreground, there are several tall, thin fountains spraying water upwards. The sky is dark, and the overall scene is vibrant and festive.

Thursday, December 10, 2015
Bellagio Resort & Spa, Las Vegas, NV
Hospitality at 4:30 P.M. • Sale at 5:30 P.M.

Destination Vegas Sale

*Bellagio Resort & Spa
Las Vegas, NV*

Thursday, Dec. 10, 2015

4:30 P.M. (PST) - Hospitality

5:30 P.M. (PST) - Sale

*• Held in the Picasso Restaurant in the
Bellagio Hotel*

SALE ASSISTANT

Ed Fellers

913-484-4121 • edmondfellers@yahoo.com

SALE CLERK

Noble Harrison

217-370-1451 • ndh@harrisonbizservices.net

SALE CATALOG

Jennifer Larrabee

607.638.9506 • jlarrabee@wildblue.net

Catalog will be online at...

www.holsteinworld.com

www.holsteinplaza.com

www.holsteininternational.com

www.dairyagendatoday.com

www.cowsmo.com

**•• Any live lots selling will sell absentee
with buyer satisfaction guaranteed!**

Buyer pays trucking from sellers farm ••

SALE MANAGEMENT:

BUTLER AUCTIONS, LLC

JEFF BUTLER, OWNER

2721 Dickens Dr.

Springfield, IL 62711

Phone: 217-341-2437

Email: illinijet@aol.com

For Hotel & Airline
arrangements please
contact:

Deidre's Travel

Phone: 816-444-0404

SALE STAFF

Jeff Butler 217-341-2437
Email: illinijet@aol.com

Ed Fellers..... 913-484-4121
Email: edmondfellers@yahoo.com

Chris Hill 202-255-7907
Email: salesflash@comcast.net

Ray LeBlanc 802-249-2155
Email: overlookln@gmail.com

Bill Rauen..... 563-607-0694
Email: bill.rauen@genusplc.com

Roger Turner 608-770-0012
Email: roger@jetstreamgenetics.com

Scott Culbertson 507-923-1881
Email: scott.culbertson@peak-genetics.com

Paul Trapp..... 608-332-0079
Email: Paul.Trapp@genusplc.com

Declan Patten 011 61499 949 292
Email: declan.patten@butlerview.com

Brian Carscadden..... 519-546-1194
Email: bcarscadden@semex.com

Tom DeGroot 604-819-2879
Email: laurydegroot@yahoo.com

Kyle Demmer..... 563-451-5376
Email: kyle.demmer@altagenetics.com

Joe Price, trucking coordinator..... 765-618-5479
Email: butlerview@hotmail.com

Bellagio Resort & Spa, Las Vegas, NV

& Picasso Restaurant - Sale Location

Bellagio Resort & Spa:

- AAA Five Diamond Award-winning
- Marvel at the breathtaking Fountains of Bellagio
- Stroll through the rare plant life and elaborate organic sculptures of the Conservatory & Botanical Gardens
- Get pampered in our Spa & Salon



Picasso Restaurant:

Guests will enjoy impeccable cuisine with the stunning beauty of the Fountains of Bellagio™ as their backdrop. Located at the bottom of the escalators across from the North Entrance.

The restaurant houses *over \$50,000,000* in wonderful Picasso masterpieces, including a collection of his charming ceramic pieces.





Snowbiz Sympatico Sofia-Red-ET
Dam of Lot 1



Gen-I-Beq Snowman Summer-Tw-ET
(VG-85-2Y CAN)
2nd Dam of Lot 1

1

Ms Sofias Delta Sky-ET *RC

Born 10/13/2015 Reg. 840 3133063230 100%RHA

12K GTPI +2740 / GLPI +3314 / DGV +3430

PTA +1712M +83F +58P 11/2015

PTA +891NM +.07%F +.02%P

PTA +7.9PL 2.77SCS +1.8DPR 5.1%DCE

PTA +2.23T +2.09UDC +1.46FLC 11/2015

CAN GPA +2146M +99F +78P +10C +11MS +9FL 11/15

• The #2 RC heifer in the World!

Sofia Syndicate
c/o Declan Patten
1827 E 7750 S Rd
Chebanse, IL 60922
815/697-2700
declan.patten@butlerview.com

MR MOGUL DELTA 1427-ET 72128216
TV TL TY TD
 77K GTPI +2718
 PTA +1586M +91F +53P 78%R 8/2015
 PTA +906NM +.11%F +.02%P 100%US
 PTA +8.2PL 2.83SCS +1.9DPR 5.6%DCE
 PTA +2.07T +1.81UDC +1.41FLC 78%R 8/2015

SNOWBIZ SYMPATICO SOFIA-RED-ET
108502624C TY
 77K GTPI +2457 / GLPI +3054 / DGV +3150
 PTA +1591M +61F +51P 76%R 8/2015
 PTA +613NM +.01%F +.01%P
 PTA +3.7PL 2.83SCS -.4DPR 4.6%DCE
 PTA +2.42T +1.75UDC +2.17FLC 73%R 8/2015
 CAN GPA +1801M +82F +68P +12C +11MS +15FL
 • # 6 Red Heifer in the World
 • Due December 2015! Looks Incredible!
 • Potential 13th Generation VG or EX!

MOUNTFIELD SSI DCY MOGUL-ET
840 3006972816 TR TV TL TY TD
 EX-91 EEVE 5-03 GM GTPI +2570
MISS OCD ROBST DELICIOUS-ET
840 3006989479
 VG-87 +EV+V DOM 3-05 GTPI +2688
 2-05 2 305 25780 3.5 908 3.3 841

DYMENTHOLM S SYMPATICO-ET
11004723C RC TV TL TY
 GTPI +2291
 PTA +1573M +63F +41P 87%R 8/2015
GEN-I-BEQ SNOWMAN SUMMER-TW-ET
106807371C
 VG-85-2Y CAN GTPI +2255 / DGV +3004
 PTA +1421M +45F +41P 82%R 8/2015
 PTA +407NM +1.6PL 3.05SCS +.1DPR 5.9%DCE
 PTA +1.90T +1.40UDC +2.34FLC 78%R 8/2015
 2-01 3 358 30199 3.5 1052 3.1 935

Terms: Cash unless prior arrangements are made specifically with seller and sale management is advised of these special terms in advance of the sale.

3rd Dam: Gen-I-Beq Bolton Secretly-ETS
 (VG-87-5Y CAN 3*)
 2-01 2 365 30474 4.4 1327 3.4 1042
4th Dam: Gen-I-Beq Goldwyn Secret-ET
 (VG-87-2Y CAN 10*)
 5-05 2 365 30573 4.5 1389 3.4 1038
 • Sold for \$160,000 to Rocky Mountain Holsteins in 2007 Gen-I-Beq Sale
 • Voted Red Impact Cow of the Year 2011 by Holstein International
5th Dam: Gen-I-Beq Durham Sherry
 (VG-87-5Y CAN 8*)
 5-02 2 365 40036 3.9 1574 3.2 1268
6th Dam: Glen Drummond Splendor
 (VG-86-2Y CAN 38*)
 4-10 2 314 26510 4.2 1124 3.2 840
 • Dam of 7 EX & 22 VG Daughters
7th Dam: Glen Drummond Aero Flower
 (VG-88-3Y CAN 18*)
 2-03 2 326 25622 4.0 1032 3.4 882
8th Dam: Glen Drummond Shower-ET
 (EX CAN 14*)
 4-10 2 365 28583 4.8 1380 3.6 1016
9th Dam: Glen Drummond SC Jo Beth
 (EX-2E CAN 7*)
10th Dam: Glen Drummond Matt Beth
 (VG-85-3Y CAN 4*)
11th Dam: Glen Drummond Marquis Beth
 (VG CAN)
12th Dam: Ferglynn Rag Apple Berta
 (VG CAN 3*)



L-Maples Hvezda Calli-Red (EX-92 EX-MS)

1st Jr. 3yr Old, Int. & Grand Champion Royal Winter Fair R&W Show 2015

1st Jr. 3-Yr-Old, Int., Grand & Supreme Champion Eastern National 2015

1st Jr. 3yr Old World Dairy Expo R&W Show 2015



L-Maples Hvezda Calli-Red (EX-92 EX-MS)
Dam of Lot 2

2 1st Choice Diamondback Female

- From 7 Female Pregs. Due June 1, 2016
- Selection to be made by 10-1-16

Chip & Isha Savage
 8728 Dollyhyde Rd.
 Union Bridge, MD 21792
 301-676-8591

Calli should be the only cow in breed history to be nominated All-Canadian and All-American for Red and White and Black and White!

MR D APPLE DIAMONDBACK
840 3013721049 99%RHA RC TV TL TY TD
 77K GTPI +2080
 PTA +48M +19F +20P 75%R 8/2015
 PTA +218NM +.06%F +.07%P 100%US
 PTA +1.2PL 2.99SCS -1.2DPR 7.3%DCE
 PTA +3.08T +2.28UDC +2.51FLC 74%R 8/2015

VAL-BISSON DOORMAN 107281711C
TV TL TY TD 99%RHA
 VG-87-CAN 50K GTPI +2380
 PTA +2.79T +2.17UDC +1.53FLC 77%R 8/2015
MS DELICIOUS APPLE-RED-ET
139236776 TV TL
 EX-94 EEEEE 2E 6-07
 5-11 2 365 40660 3.9 1570 3.5 1408
 LIFE 1062 102620 3.9 3960 3.4 3445

L-MAPLES HVEZDA CALLI-RED 71254967
TL TD
 EX-92 EEEEE 3-03 GTPI +1603
 2-00 2 349 26110 3.4 875 3.5 916
 3-02 2 155 17728 3.5 610 3.0 515 (Inc)
1st Jr. 3yr Old Royal Winter Fair R&W Show 2015
Intermediate & Grand Champion RWF R&W Show '15
1st Jr. 3-Yr-Old, Int., Grand & Supreme Champion
Eastern National '15
1st Jr. 3yr Old World Dairy Expo R&W Show '15
1st Jr. 3yr Old & Int. Champ. Res. Grand MD State Fair
B&W '15

ORBE-VIEW S STRM HVEZDA-ET
52760801 RC TV TL TY TD
 GTPI +1572
L-MAPLES ADVENT CAIT-RED 13859709
TL TD
 EX-91 EEEVEE 2E 6-00
 2-03 2 305 21070 3.4 719 3.2 677
 4-06 2 305 25520 3.0 774 3.2 823
 • Grand Champion Midwest Summer R&W Sh. 2012
 • Res. Grand Champion Dist. 5 Holstein Sh. 2012

Terms: Standard ET Terms unless special ET terms are approved by seller or sale management-prior to the sale.
 (35% Down/balance due 3-4 months of age)

CALLI!!
 Unanimous All-American R&W Jr 2-Yr-Old '14
 1st Jr. 2 Year Old Grand Int'l R&W Show 2014
 1st Jr. 2 Yr-Old All-American R&W Show '14
 1st Jr. 2 Yr Old & Res. Grand Champion
 Premier Nat'l R&W Jr. Show 2014
 Res. Jr. All-American R&W Spring Yrlg. 2013
 Nom. All-American R&W Spring Yrlg. 2013

3rd Dam: L-Maples R-Candy-Red
 (3E-91 EX-MS)
 5-05 2 305 25510 3.6 928 3.4 878
 6-09 2 305 26410 3.5 916
 LIFE 1525 122110 3.5 4299 3.4 4129
4th Dam: Elmoak Magnum Candice-Red
 (VG-86)
 2-04 2 305 21780 3.7 803 3.4 732
5th Dam: Elmoak Rochester Candice
 2-06 2 365 24032 4.0 950 3.6 871



Silvermaple Windham Camille-ET
(VG-89 EX-MS)
Dam of Lot 3

Silvermaple Damion Camomile
(EX-95 EEEEE)
2nd Dam of Lot 3

3

1st Choice Doorman Female

- From 2 Doorman Pregs Due 3-5-16 (not sexed) & 1 Doorman female Due 6-1-16
- The first public offering from Camille.
- She quite possibly could be the most exciting young cow in the industry today!

John Cunningham
 4338 Lichau Rd.
 Pennngrove, CA 94951
 707/792-1496
 lynnpenngrove@aol.com

Terms: Standard ET Terms unless special ET terms are approved by seller or sale management prior to the sale.
 (35% Down/balance due 3-4 months of age)

VAL-BISSON DOORMAN 107281711C
TV TL TY TD 99% RHA
 VG-87-CAN 50K GTPI +2380
 PTA +593M +45F +36P 78%R 8/2015
 PTA +488NM +.09%F +.06%P 100%US
 PTA +2.7PL 2.56SCS -.6DPR 5.2%DCE
 PTA +2.79T +2.17UDC +1.53FLC 77%R 8/2015

SILVERMAPLE WINDHAM CAMILLE-ET 11580934C
 VG-89 VVVVE 2-07
 3-01 2 212 20121 3.6 724 3.0 604 (Inc)
 Last Test Milking 87lbs. 4.4%F 3.2%P
1st Sr. 2-Year-Old & Intermediate Champion International Jr. Holstein Show 2015
2nd Sr. 2-Year-Old International Holstein Show 2015
2nd Sr. 2-Year-Old Royal Winter Fair 2015
1st Sr. 2-Year-Old & HM Grand Champion CA State Fair 2015
1st Sr. 2-Year-Old Le Supreme Laitier Quebec Show '15
2nd Winter Yearling Western Spring Nat'l 2014

DE-SU BOOKEM-ET 66636657 99% RHA
TR TV TL TY TD
 VG-86 VV+V 3-08 GM GTPI +2405
VAL-BISSON SHOTTLE IMELDA-ET 106173432C
 VG-89-2Y CAN
 1-11 2 365 25531 4.2 1076 3.7 957

GILLETTE WINDHAMMER-ETS 8932157C BY TV TL TD
 EX-97 CAN GTPI +1770
 PTA +2.19T +1.98UDC +1.58FLC 95%R 8/2015
SILVERMAPLE DAMION CAMOMILE 9732453C
 EX-95 EEEEE 5-07 GTPI +1747
 5-02 2 356 34879 4.2 1461 3.1 1091
 LIFE 1362 113197 4.3 4820 3.5 4006
1st 4-Yr-Old & Grand Champion BC Spring Show 2012
All-Canadian Jr. 3-Yr-Old '11 & Jr. 2-Yr-Old '10
All-American Jr. 3-Yr-Old '11 & Jr. 2-Yr-Old '10
Int. Champion Royal Winter Fair 2011
Int.Champ World Dairy Expo 2011
Res.Grand World Dairy Expo 2011
1st Jr. 3-Yr-Old Royal Winter Fair 2011
 • Sold for \$290,000 in the 2012 International Intrigue Sale

3rd Dam: Stanhope Camila Goldwyn
 (VG-85-4Y CAN)
 4-01 2 365 30461 4.9 1486 3.3 1010
4th Dam: Kendu Triumphant Charity
 (EX-93 CAN 3*)
 3-04 2 365 28519 3.7 1065 3.1 888
 HM Grand Champion Vancouver Island '06
 2nd 5-Yr-Old Vancouver Island 2006
5th Dam: Kendu Broker Cleopatra
 (GP-83-2Y CAN)
 3-01 2 321 22000 4.0 886 3.5 763
6th Dam: Elm Creft Tab Crystal
 (VG-88-8Y CAN)
 6-11 2 365 27661 3.9 1069 3.2 888
 LIFE 6 Lact. 142649 4.0 5681 3.3 4744



Peak Charisma-ET

Dam of Lot 4

Endco SL Charisma 9952-ET

4

• High GTPI +2771,
DGV +3502 & 894NM!
The Complete Package!

She has a remarkable genomic profile
that is outstanding in every category
and she is capable of making a 3000
GTPI offspring

SEAGULL-BAY SILVER-ET 72156794 TY

GTPI +2677
PTA +1746M +105F +59P 78%R 8/2015
PTA +805NM +.15%F +.02%P 100%US
PTA +4.7PL 2.89SCS -.5DPR 4.8%DCE
PTA +2.66T +2.03UDC +2.40FLC 77%R 8/2015

PEAK CHARISMA-ET 840 3013060746 99%RHA TV TL TY TD

GTPI +2558
PTA +1705M +46F +53P 76%R 8/2015
PTA +719NM -.06%F +.00%P
PTA +7.2PL 2.84SCS +2.9DPR 5.1%DCE
PTA +1.70T +1.57UDC +1.46FLC 73%R 8/2015
• Due 1-5-16 and looking good!
• Has a high GTPI +2534 Alta!stclass daughter!

Born 9/7/2015 Reg. 840 3125945474 99%RHA

13K GTPI +2771 / GLPI +3378 / DGV +3502
PTA +2024M +86F +64P 9/2015
PTA +894NM +.04%F +.01%P
PTA +7.7PL 2.88SCS +1.8DPR 5.6%DCE
PTA +2.17T +2.00UDC +2.43FLC 9/2015
CAN GPA +2457M +106F +86P +11C +10MS +16FL 9/15
• High Milk, Fat & Protein!

MOUNTFIELD SSI DCY MOGUL-ET

840 3006972816 TR TV TL TY TD
EX-91 EEVE 5-03 GM GTPI +2570

SEAGULL-BAY SNOW DARLING-ET 70640273

VG-86 EVVVV DOM 4-01 GTPI +2293
2-06 2 365 35620 3.5 1257 3.2 1144

PINE-TREE ALTAOAK-ET 69169951

99%RHA TV TY TL TD

GTPI +2310
PTA +1252M +45F +40P 86%R 8/2015

LARCRESS MS CHANDA-ET 57187380

99%RHA TV TL TY TD
VG-85 +VV+V 2-05 GTPI +2582
PTA +1329M +61F +48P 80%R 8/2015
PTA +762NM +.04%F +.03%P
PTA +7.7PL 3.00SCS +2.3DPR 4.4%DCE
PTA +1.38T +1.15UDC +1.28FLC 78%R 8/2015
2-05 2 305 22680 4.1 925 3.2 732

- Tremendous flush heifer
- #6 Robust in the world!
- 15 Offspring over 2500 GTPI!

Endeavor Holstein Genetics, LLC

1216 Melbrook Dr.

Munster, IN 46321

c/o Declan Patten

815-697-2700

declan.patten@butlerview.com

Terms: Cash unless prior arrangements are made
specifically with seller and sale management is advised
of these special terms in advance of the sale.

3rd Dam: Larcrest Chenoa-ETS

(VG-87 VVVVV DOM)
2-04 2 365 35930 4.1 1487 3.5 1259

4th Dam: Larcrest Crimson-ET

(2E-92 EEEEE GMD DOM)
2-02 2 365 36060 4.7 1710 3.7 1351

5th Dam: Larcrest Cosmopolitan

(VG-87 E+VVV GMD DOM)
2-04 2 365 30930 4.1 1261 3.6 1119

• Bulls & Embryos sold Worldwide

6th Dam: Larcrest Oside Champagne-TW

(EX-90 EVVVV GMD DOM)
2-03 2 365 29110 4.5 1322 3.7 1077

7th Dam: Larcrest Juror Chanel

(3E-93 EEEEE GMD DOM)
9-00 2 365 48460 4.0 1943 3.4 1648

Over 250,000 Lifetime

8th Dam: Larcrest Lindy Chandra (VG-85)

2-05 2 365 20896 4.8 993 3.8 803

9th Dam: Larcrest Inspiration Carly

(VG-87 EEVVV)
3-05 2 305 21800 4.5 973 3.3 802

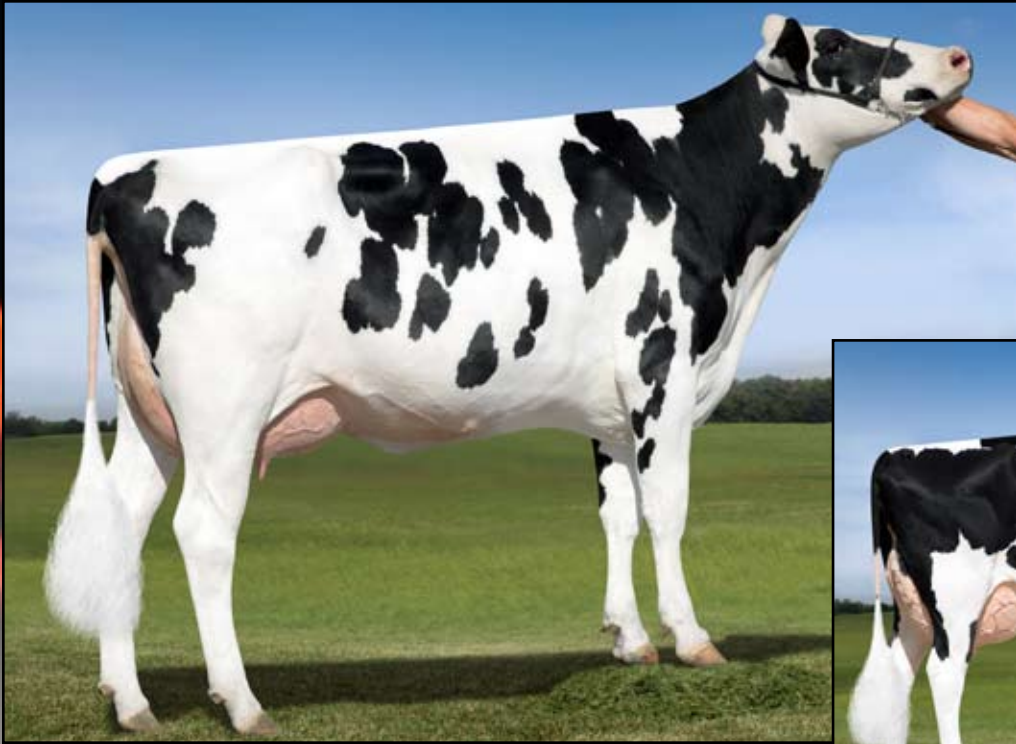

Mis Aderyn Asteroid 2002-ET
(VG-85 VG-MS 2y)
Dam of Lot 5



KHW Super Aderyn-ET
(VG-89 EX-MS DOM)
2nd Dam of Lot 5

5

KCCK Delta Angie-ET *RC *TL *TD

Born 9/15/2015 Reg. 840 3132621210 100%RHA
 12K GTPI +2691

PTA +1246M +112F +61P 73%R 11/2015

PTA +906NM +.24%F +.09%P 228FE

PTA +6.7PL 2.79SCS -.3DPR 5.9%DCE

PTA +2.00T +1.57UDC +1.21FLC 72%R 11/2015

• **The #3 FE (feed efficiency) Heifer in the World!**

• **The #4 GTPI RC Heifer in the World!**

• **The #2 NM RC Heifer in the World! (1pt. behind Aroma!!!!)**

Kaleb, Cole & Carter Kruse
 1507 300th Ave
 Dyersville, IA 52040
 563/920-6084

• **Min. Starting Bid \$45,000**

MR MOGUL DELTA 1427-ET 72128216

TV TL TY TD

77K GTPI +2718

PTA +1586M +91F +53P 78%R 8/2015

PTA +906NM +.11%F +.02%P 100%US

PTA +8.2PL 2.83SCS +1.9DPR 5.6%DCE

PTA +2.07T +1.81UDC +1.41FLC 78%R 8/2015

MIS ADERYN ASTEROID 2002-ET

72437549 RC TY

VG-85 ++VVV 2-07 GTPI +2517

PTA +1227M +79F +54P 78%R 8/2015

PTA +730NM +.12%F +.06%P

PTA +5.6PL 2.90SCS -.3DPR 5.1%DCE

PTA +2.16T +1.31UDC +1.54FLC 77%R 8/2015

2-02 2 95 8334 4.1 343 3.1 259 (Inc)

MOUNTFIELD SSI DCY MOGUL-ET

840 3006972816 TR TV TL TY TD

EX-91 EEVE 5-03 GM GTPI +2570

MISS OCD ROBST DELICIOUS-ET

840 3006989479

VG-87 +EV+V DOM 3-05 GTPI +2688

2-05 2 305 25780 3.5 908 3.3 841

SEAGULL-BAY SUPERSIRE-ET 69981349

TV TL TY TD

VG-88 EVVV 4-09 GM GTPI +2715

KHW SUPER ADERYN-ET 140969320 RC

VG-89 VEVVE DOM 4-011 50K GTPI +2270

PTA +472NM +.09%F +.09%P

PTA +5.4PL 2.77SCS +2.3DPR 5.7%DCE

PTA +1.70T +1.41UDC +1.76FLC 83%R 8/2015

2-07 2 305 26110 4.1 1058 3.7 965

• **Sold for \$100,000 in the 2011 Legends of the Fall Sale!!**

• **Her McCutchen daughter sold for \$83,000 in the 2013 Parade of Perfection Sale.**

Terms: Cash unless prior arrangements are made specifically with seller and sale management is advised of these special terms in advance of the sale.

3rd Dam: KHW Goldwyn Aiko-ET

(EX-91 EEVEE DOM)

5-07 2 365 29150 5.1 1500 4.0 1159

• **Maternal Sister to:**

KHW Regiment Apple-Red-ET

(3E-96 EEEEE DOM)

2013 HI Red Impact Cow of the Year

Unan. All-American R&W 125,000lb. Cow '13

All-American R&W Aged Cow 2011

HI World Champion R&W Cow 2010

4th Dam: Kamps-Hollow Altitude-ET

(2E-95 EEEEE DOM)

7-00 2 365 39690 4.7 1849 3.5 1385

LIFE 1844 144460 4.4 6295 3.7 5288

5th Dam: Clover-Mist Alisha-ET

(3E-93 EEEEE GMD DOM)

5-03 3 365 34670 4.8 1654 3.3 1154

LIFE 2999 226470 4.7 10659 3.6 8149

6th Dam: Clover-Mist Augy Star-ET *RC

(4E-94 EEEEE DOM)

7-10 3 365 43140 5.0 2136 3.3 1421

LIFE 2486 206250 4.7 9793 3.5 7187

7th Dam: D-R-A August

(4E-96 EX-MS DOM)

8-05 3 365 27460 4.3 1187 3.2 871

LIFE 3443 190200 4.4 8281 3.3 4457

Nom. All-American Aged Cow '86

All-Wisconsin Aged Cow '87

7th Dam: D-R-A Ideal Precious Leader

(2E-90 EX-MS)

7-06 2 358 20090 3.9 787 3.2 637

LIFE 2456 133250 4.0 5308

8th Dam: D-R-A Princess Lad Leader (3E-90)

9-05 2 305 19160 4.2 809

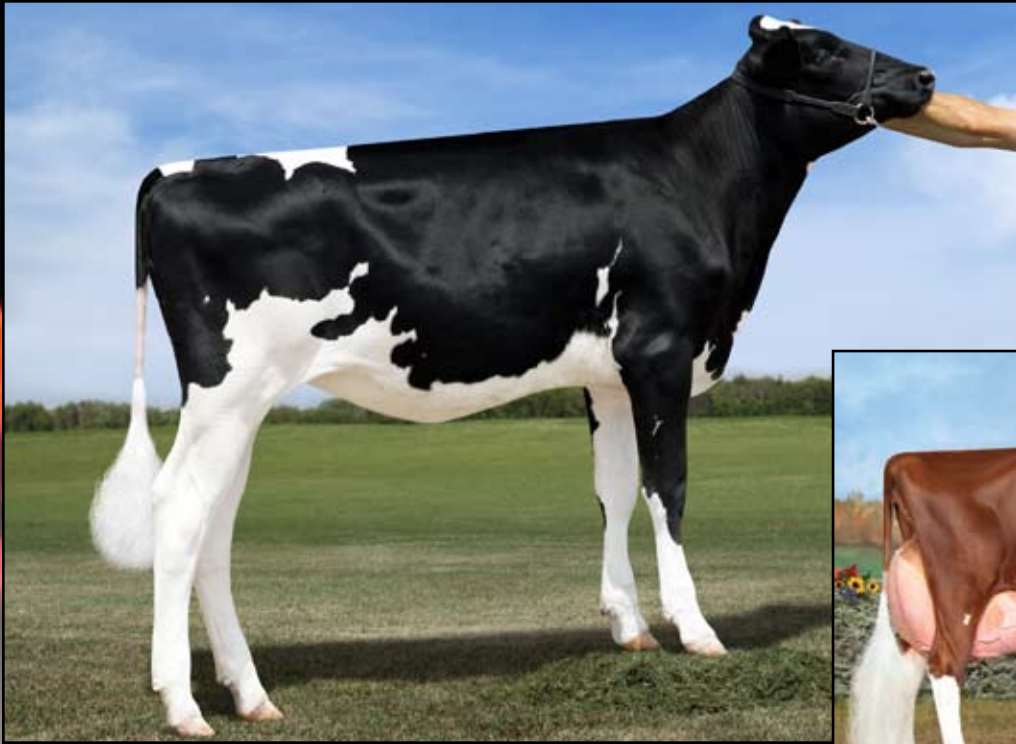

Blondin TJR Supersire Aroma-ET
Dam of Lot 6

KHW Regiment Apple-Red (3E-96)
Maternal Sister to the 2nd Dam of Lot 6

6

Endco Spring Ambition-ET

Born 10/1/2015 Reg. 840 3133063204 99%RHA
 9K GTPI +2735 / GLPI +3269 / DGV +3360
 PTA +1489M +69F +.05% +59P +.06% 9/2015
 PTA +873NM +7.7PL 2.75SCS +3.3DPR 4.6%DCE
 PTA +1.66T +2.10UDC +1.26FLC 9/2015
 CAN GPA +1755M +84F +84P +7C +9MS 11/15

Endeavor Holstein Genetics, LLC
 1216 Melbrook Dr.
 Munster, IN 46321
 c/o Declan Patten
 815/697-2700
 declan.patten@butlerview.com

Terms: Cash unless prior arrangements are made specifically with seller and sale management is advised of these special terms in advance of the sale.

WESTENRADE ALTASPRING
949033666NLD 99%RHA TY TD TL TV
 GTPI +2627
 PTA +1578M +79F +54P 77%R 8/2015
 PTA +738NM +.07%F +.03%P100%US
 PTA +4.3PL 2.99SCS +1.0DPR 5.8%DCE
 PTA +2.35T +2.78UDC +1.91FLC 76%R 8/2015

MOUNTFIELD SSI DCY MOGUL-ET 840
3006972816 TR TV TL TY TD
 EX-91 EEVE 5-03 GM GTPI +2570
 PTA +2.58T +2.57UDC +2.65FLC 99%R 8/2015
WESTENRADE CARRERA
931730982NLD 99%RHA
 VG-85-2y NLD
 2-03 2 305 22762 3.7 849 3.4 785

3rd Dam: Kamps-Hollow Altitude-ET
 (2E-95 EEEEE DOM 1*)
 7-00 3 365 39690 4.7 1849 3.5 1385
 LIFE 1844 144460 4.4 6295 3.7 5288

4th Dam: Clover-Mist Alisha-ET
 (3E-93 EEEEE GMD DOM)
 5-03 3 365 34670 4.8 1654 3.3 1154
 LIFE 2999 226470 4.7 10659 3.6 8149

5th Dam: Clover-Mist Augy Star-ET *RC
 (4E-94 EEEEE DOM)
 7-10 3 365 43140 5.0 2136 3.3 1421
 LIFE 2486 206250 4.7 9793 3.5 7187

6th Dam: D-R-A August
 (4E-96 EX-MS DOM)
 8-05 3 365 27460 4.3 1187 3.2 871
 LIFE 3443 190200 4.4 8281 3.3 4457
 Nom. All-American Aged Cow '86
 All-Wisconsin Aged Cow '87

7th Dam: D-R-A Ideal Precious Leader
 (2E-90 EX-MS)
 7-06 2 358 20090 3.9 787 3.2 637
 LIFE 2456 133250 4.0 5308

8th Dam: D-R-A Princess Lad Leader (3E-90)
 9-05 2 305 19160 4.2 809

BLONDIN TJR SUPERSIRE
AROMA-ET 108535196C RC
 GTPI +2750 / GLPI +3160 / DGV +3338
 PTA +1520M +81F +59P 76%R 8/2015
 PTA +907NM +.09%F +.04%P
 PTA +9.2PL 2.80SCS +2.1DPR 4.1%DCE
 PTA +2.06T +1.72UDC +1.01FLC 76%R 8/2015
 CAN GPA +1747M +107F +82P +11C +9MS 8/15
 • Making a huge impact Worldwide in both the red & white & black & white market places.

SEAGULL-BAY SUPERSIRE-ET 69981349
TV TL TY TD
 VG-87 VVVV 3-07 GTPI +2613
KHW ALCHEMY ADELINE-RED-ET
141832531 TV
 VG-85 ++++V 2-09 GTPI +2143
 PTA +5.4PL 2.63SCS +2.0DPR 6.3%DCE
 PTA +1.79T +2.06UDC +1.13FLC 81%R 8/2015
 2-02 2 254 18080 4.4 795 3.8 687
 Maternal Sisters to Adeline-Red:
 ~ KHW Regiment Apple-Red (3E-96 EEEEE DOM)
 2013 HI Red Impact Cow of the Year
 Unan. All-American R&W 125,000lb. Cow 2013
 ~ KHW Goldwyn Atiko-ET (EX-91 EX-MS DOM)
 5-07 2 365 29150 5.1 1500 4.0 1159



Coyne-Farms Freddie Jeven-ET-ET (VG-87 DOM)
Full Sister to the 3rd Dam of Lot 7

7

T-Spruce Silver 9256-ET

Born 8/15/2015 Reg. 840 3130845466 99%RHA
 GTPI +2704 / GLPI +3359 / DGV +3447
 PTA +1627M +110F +59P 11/2015
 PTA +824NM +.18%F +.04%P
 PTA +4.7PL 2.90SCS +1.4DPR 5.4%DCE
 PTA +2.28T +1.62UDC +1.78FLC 11/2015
 CAN GPA +2016M +139F +81P +8C +8MS +9FL 10/15
 • *Stunning Silver with a Unique Sire Stack!!*

T-Spruce
 17565 County Rd 43
 Richmond, MN 56368
 320/453-7322

Terms: Cash unless prior arrangements are made specifically with seller and sale management is advised of these special terms in advance of the sale.

SEAGULL-BAY SILVER-ET 72156794 TY
 GTPI +2677
 PTA +1746M +105F +59P 78%R 8/2015
 PTA +805NM +.15%F +.02%P 100%US
 PTA +4.7PL 2.89SCS -.5DPR 4.8%DCE
 PTA +2.66T +2.03UDC +2.40FLC 77%R 8/2015

T-SPRUCE LGOLD 7871-ET 72737926
99%RHA
 GTPI +2506
 PTA +1578M +77F +57P 73%R 8/2015
 PTA +621NM +.06%F +.03%P
 PTA +3.2PL 3.02SCS +3.0DPR 7.3%DCE
 PTA +1.66T +.75UDC +1.28FLC 73%R 8/2015

MOUNTFIELD SSI DCY MOGUL-ET
840 3006972816 TR TV TL TY TD
 EX-91 EEVE 5-03 GM GTPI +2570
SEAGULL-BAY SNOW DARLING-ET
70640273
 VG-86 EVVVV DOM 4-01 GTPI +2293
 2-06 2 365 35620 3.5 1257 3.2 1144

GENERATIONS LIQUID GOLD-ET
11397834C TV TL
 VG-87-1Y CAN GTPI +2277
COYNE-FARMS FBOOK JAELA-ET
69464220 99%RHA
 VG-85 VVVVV + 2-06 GTPI +2393
 PTA +1294M +61F +44P 80%R 8/2015
 PTA +560NM +.05%F +.02%P
 PTA +3.6PL 2.83SCS +2.5DPR 6.2%DCE
 PTA +1.33T +.98UDC +1.14FLC 81%R 8/2015
 2-00 3 305 26800 4.0 1073 3.5 944

3rd Dam: Coyne-Farms Freddie Jill-ET
 (VG-85 VG-MS)
 2-00 3 365 33860 3.3 1125 2.9 984
 Full Sister to Coyne-Farms Freddi Jeven-ET
 (VG-87 DOM)
 4-02 2 365 36760 4.8 1757 3.5 1281
 Sold for \$33,700 in the 2010 Legends Sale
4th Dam: Coyne-Farms Ramos Jelly
 (VG-85 DOM 2Y)
 2-02 3 365 32120 4.1 1332 3.2 1025
5th Dam: Coyne-Farms Shottle Jam-ET
 (VG-88 VG-MS)
 3-00 3 365 35750 3.0 1080 3.1 1104
 1-11 3 364 33560 3.2 1073 3.1 1032
6th Dam: Coyne-Farms Bestow Jell
 (2E-90 EX-MS)
 5-07 3 365 39980 3.8 1522 3.0 1219
 LIFE 1944 170970 3.4 5733 3.3 5587
7th Dam: Coyne-Farms Wade Jelly
 (VG-87)
 3-04 2 365 37710 4.0 1512 2.8 1056
 LIFE 2217 183960 3.7 6738 3.0 5543
8th Dam: Coyne-Farms Skybuck Jello
 (VG-86 VG-MS)
 4-08 3 365 27770 4.5 1258 3.3 916



8

Extreme NM\$ +924, PL +9.0 and DPR +3.2. She can make the next generation breed leaders!

EDG RUBICON-ET 72128125 TV TL TY
 GTPI +2681
 PTA +1552M +102F +55P 78%R 8/2015
 PTA +872NM +.16%F +.03%P100%US
 PTA +7.1PL 2.99SCS +6DPR 5.1%DCE
 PTA +2.00T +1.50UDC +1.98FLC 77%R 8/2015

PEAK CHARM-ET 840 3013060745
99%RHA TV TL TY TD
 GTPI +2548
 PTA +1902M +65F +59P 76%R 8/2015
 PTA +744NM -.02%F +.00%P
 PTA +6.7PL 2.93SCS +2.1DPR 6.0%DCE
 PTA +1.45T +1.01UDC +1.20FLC 73%R 8/2015
 • Dam of the #7 Polled Bull in the World!
 • Due 12-23-15 and has loads of potential!

Peak Charm-ET
Dam of Lots 8 - 10

Endco Rubicon Cora-ET

Born 8/27/2015 Reg. 840 3125945448 99%RHA
 13K GTPI +2714 / GLPI +3278 / DGV +3381
 PTA +1642M +87F +.09% +56P +.03% 9/2015
 PTA +924NM +9.0PL 2.82SCS +3.2DPR 4.8%DCE
 PTA +1.18T +.82UDC +1.60FLC 9/2015
 CAN GPA +2048M +116F +82P 9/15
 • **High GTPI & NM\$ Rubicon!!**

Endeavor Holstein Genetics, LLC
 1216 Melbrook Dr.
 Munster, IN 46321
 c/o Declan Patten
 815-697-2700
 declan.patten@butlerview.com

Terms: Cash unless prior arrangements are made specifically with seller and sale management is advised of these special terms in advance of the sale.

MOUNTFIELD SSI DCY MOGUL-ET
840 3006972816 TR TV TL TY TD
 EX-91 EEVE 5-03 GM GTPI +2570
SANDY-VALLEY ROBUST RUBY-ET
69998487
 VG-86 +VVVV 2-09 GTPI +2505
 2-04 2 305 29450 3.2 950 3.3 971

PINE-TREE ALTAOAK-ET 69169951
99%RHA TV TY TL TD
 GTPI +2310
 PTA +1252M +45F +40P 86%R 8/2015
LARCREST MS CHANDA-ET 57187380
99%RHA TV TL TY TD
 VG-85 +VV+V 2-05 GTPI +2582
 PTA +1329M +61F +48P 80%R 8/2015
 PTA +762NM +.04%F +.03%P
 PTA +7.7PL 3.00SCS +2.3DPR 4.4%DCE
 PTA +1.38T +1.15UDC +1.28FLC 78%R 8/2015
 2-05 2 305 22680 4.1 925 3.2 732
 • Tremendous flush heifer
 • #6 Robust in the world!
 • 15 Offspring over 2500 GTPI!

3rd Dam: Larcrest Chenoa-ETS
 (VG-87 VVVVV DOM)
 2-04 2 365 35930 4.1 1487 3.5 1259
4th Dam: Larcrest Crimson-ET
 (2E-92 EEEEE GMD DOM)
 2-02 2 365 36060 4.7 1710 3.7 1351
5th Dam: Larcrest Cosmopolitan
 (VG-87 E+VVV GMD DOM)
 2-04 2 365 30930 4.1 1261 3.6 1119
 • Bulls & Embryos sold Worldwide
6th Dam: Larcrest Oside Champagne-TW
 (EX-90 EVVVV GMD DOM)
 2-03 2 365 29110 4.5 1322 3.7 1077
7th Dam: Larcrest Juror Chanel
 (3E-93 EEEEE GMD DOM)
 9-00 2 365 48460 4.0 1943 3.4 1648
 Over 250,000 Lifetime
8th Dam: Larcrest Lindy Chandra (VG-85)
 2-05 2 365 20896 4.8 993 3.8 803
9th Dam: Larcrest Inspiration Carly
 (VG-87 EEVVV)
 3-05 2 305 21800 4.5 973 3.3 802



Lacrest Ms Chanda-ET
(VG-85 VG-MS 2y)
2nd Dam of Lots 8 - 10



Larcrest Chenoa-ETS (VG-87 DOM)
3rd Dam of Lot 8 - 10

9

Endco Rubicon Clarity-ET

Born 9/4/2015 Reg. 840 3125945469 99%RHA
 13K GTPI +2705 / GLPI +3258 / DGV +3347
 PTA +1968M +102F +.11% +62P +.01% 9/2015
 PTA +893NM +7.5PL 2.96SCS +1.0DPR 5.5%DCE
 PTA +1.81T +1.18UDC +1.37FLC 9/2015
 CAN GPA +2630M +145F +93P 9/15

Endeavor Holstein Genetics, LLC
 1216 Melbrook Dr.
 Munster, IN 46321
 c/o Declan Patten
 815-697-2700
 declan.patten@butlerview.com

Terms: Cash unless prior arrangements are made specifically with seller and sale management is advised of these special terms in advance of the sale.

- **High Milk, Fat, Protein & NM\$!**

EDG RUBICON-ET 72128125 TV TL TY
 GTPI +2681
 PTA +1552M +102F +55P 78%R 8/2015
 PTA +872NM +.16%F +.03%P100%US
 PTA +7.1PL 2.99SCS +.6DPR 5.1%DCE
 PTA +2.00T +1.50UDC +1.98FLC 77%R 8/2015

PEAK CHARM-ET 840 3013060745
99%RHA TV TL TY TD
 GTPI +2548
 PTA +1902M +65F +59P 76%R 8/2015
 PTA +744NM -.02%F +.00%P
 PTA +6.7PL 2.93SCS +2.1DPR 6.0%DCE
 PTA +1.45T +1.01UDC +1.20FLC 73%R 8/2015
 • *Dam of the #7 Polled Bull in the World!*
 • *Due 12-23-15 and has loads of potential!*

MOUNTFIELD SSI DCY MOGUL-ET
840 3006972816 TR TV TL TY TD
 EX-91 EEVE 5-03 GM GTPI +2570
SANDY-VALLEY ROBUST RUBY-ET
69998487
 VG-86 +VVVV 2-09 GTPI +2505
 2-04 2 305 29450 3.2 950 3.3 971

PINE-TREE ALTAOAK-ET 69169951
99%RHA TV TY TL TD
 GTPI +2310
 PTA +1252M +45F +40P 86%R 8/2015
LARCREST MS CHANDA-ET 57187380
99%RHA TV TL TY TD
 VG-85 +VV+V 2-05 GTPI +2582
 PTA +1329M +61F +48P 80%R 8/2015
 PTA +762NM +.04%F +.03%P
 PTA +7.7PL 3.00SCS +2.3DPR 4.4%DCE
 PTA +1.38T +1.15UDC +1.28FLC 78%R 8/2015
 2-05 2 305 22680 4.1 925 3.2 732
 • *Tremendous flush heifer*
 • *#6 Robust in the world!*
 • *15 Offspring over 2500 GTPI!*

3rd Dam: Larcrest Chenoa-ETS
 (VG-87 VVVVV DOM)
 2-04 2 365 35930 4.1 1487 3.5 1259
4th Dam: Larcrest Crimson-ET
 (2E-92 EEEEE GMD DOM)
 2-02 2 365 36060 4.7 1710 3.7 1351
5th Dam: Larcrest Cosmopolitan
 (VG-87 E+VVV GMD DOM)
 2-04 2 365 30930 4.1 1261 3.6 1119
 • *Bulls & Embryos sold Worldwide*
6th Dam: Larcrest Oside Champagne-TW
 (EX-90 EVVVV GMD DOM)
 2-03 2 365 29110 4.5 1322 3.7 1077
7th Dam: Larcrest Juror Chanel
 (3E-93 EEEEE GMD DOM)
 9-00 2 365 48460 4.0 1943 3.4 1648
 Over 250,000 Lifetime
8th Dam: Larcrest Lindy Chandra (VG-85)
 2-05 2 365 20896 4.8 993 3.8 803
9th Dam: Larcrest Inspiration Carly
 (VG-87 EEVVV)
 3-05 2 305 21800 4.5 973 3.3 802



Peak Charm-ET
Dam of Lots 8 - 10

Endco Delta Clever-ET

Born 9/19/2015 Reg. 840 3125945500 99%RHA
 GTPI +2651

PTA +2020M +69F +63P 11/2015

PTA +847NM -.02%F +.01%P

PTA +7.7PL 2.88SCS +2.5DPR 4.4%DCE

PTA +1.42T +1.73UDC +1.10FLC 11/2015

Endeavor Holstein Genetics, LLC
 1216 Melbrook Dr.
 Munster, IN 46321
 c/o Declan Patten
 815-697-2700
 declan.patten@butlerview.com

Terms: Cash unless prior arrangements are made specifically with seller and sale management is advised of these special terms in advance of the sale.

10

• **High Milk & Protein!**

MR MOGUL DELTA 1427-ET 72128216
TV TL TY TD

77K GTPI +2718

PTA +1586M +91F +53P 78%R 8/2015

PTA +906NM +.11%F +.02%P 100%US

PTA +8.2PL 2.83SCS +1.9DPR 5.6%DCE

PTA +2.07T +1.81UDC +1.41FLC 78%R 8/2015

PEAK CHARM-ET 840 3013060745
99%RHA TV TL TY TD

GTPI +2548

PTA +1902M +65F +59P 76%R 8/2015

PTA +744NM -.02%F +.00%P

PTA +6.7PL 2.93SCS +2.1DPR 6.0%DCE

PTA +1.45T +1.01UDC +1.20FLC 73%R 8/2015

• *Dam of the #7 Polled Bull in the World!*

• *Due 12-23-15 and has loads of potential!*

MOUNTFIELD SSI DCY MOGUL-ET
840 3006972816 TR TV TL TY TD

EX-91 EEVE 5-03 GM GTPI +2570

MISS OCD ROBST DELICIOUS-ET

840 3006989479

VG-87 +EV+V DOM 3-05 GTPI +2688

2-05 2 305 25780 3.5 908 3.3 841

PINE-TREE ALTAOAK-ET 69169951
99%RHA TV TY TL TD

GTPI +2310

PTA +1252M +45F +40P 86%R 8/2015

LARCREST MS CHANDA-ET 57187380

99%RHA TV TL TY TD

VG-85 +VV+V 2-05 GTPI +2582

PTA +1329M +61F +48P 80%R 8/2015

PTA +762NM +.04%F +.03%P

PTA +7.7PL 3.00SCS +2.3DPR 4.4%DCE

PTA +1.38T +1.15UDC +1.28FLC 78%R 8/2015

2-05 2 305 22680 4.1 925 3.2 732

• *Tremendous flush heifer*

• *#6 Robust in the world!*

• *15 Offspring over 2500 GTPI!*

3rd Dam: Larcrest Chenoa-ETS
 (VG-87 VVVVV DOM)

2-04 2 365 35930 4.1 1487 3.5 1259

4th Dam: Larcrest Crimson-ET

(2E-92 EEEEE GMD DOM)

2-02 2 365 36060 4.7 1710 3.7 1351

5th Dam: Larcrest Cosmopolitan

(VG-87 E+VVV GMD DOM)

2-04 2 365 30930 4.1 1261 3.6 1119

• *Bulls & Embryos sold Worldwide*

6th Dam: Larcrest Oside Champagne-TW

(EX-90 EVVVV GMD DOM)

2-03 2 365 29110 4.5 1322 3.7 1077

7th Dam: Larcrest Juror Chanel

(3E-93 EEEEE GMD DOM)

9-00 2 365 48460 4.0 1943 3.4 1648

Over 250,000 Lifetime

8th Dam: Larcrest Lindy Chandra (VG-85)

2-05 2 365 20896 4.8 993 3.8 803

9th Dam: Larcrest Inspiration Carly

(VG-87 EEVVV)

3-05 2 305 21800 4.5 973 3.3 802



Pine-Tree 2149Robst 4846-ET (VG-86 VG-MS DOM)

2nd Dam of Lot 11

11 View-Home Sweet Pea-ET

Born 4/15/2015 Reg. 840 3130853942 100%RHA
GTPI +2655

Country Dairy, Inc.
c/o Wendell Van Gunst
3476 80th Ave
New Era, MI 49446
231/861-4636

Terms: Cash unless prior arrangements are made specifically with seller and sale management is advised of these special terms in advance of the sale.

PTA +2054M +75F +60P 73%R 9/2015

PTA +826NM -.01%F +.00%P +6.4PL 2.77SCS +1.3DPR 3.8%DCE

PTA +1.91T +1.57UDC +1.20FLC 72%R 9/2015

- Maternal sister to the #1 GTPI Female in the World, +2849 GTPI!!
- High milk & protein with across the board solid genomic profile. Sweet Pea has the potential to make extreme high ones!!

UECKER SUPERSIRE JOSUPER-ET

70726929 99%RHA TV TL TY TD

GTPI +2630

PTA +2496M +97F +75P 78%R 8/2015

PTA +848NM +.01%F +.00%P 100%US

PTA +5.3PL 2.94SCS +3DPR 4.8%DCE

PTA +1.44T +.77UDC +.64FLC 77%R 8/2015

VIEW-HOME MCC ALABAMA-ET

72456685 99%RHA TL TD

77K GTPI +2644

PTA +1326M +56F +43P 78%R 8/2015

PTA +722NM +.02%F +.01%P

PTA +6.8PL 2.76SCS +2.0DPR 4.2%DCE

PTA +2.90T +2.64UDC +2.04FLC 77%R 8/2015

- Due January 2016 & looks awesome!
- 22 Offspring over +2600 GTPI (16 dtrs & 6 sons), including a Silver dtr. at +2849 GTPI, making her the #1 GTPI Female in the World!
- Full Sister to Monterey, +2646 GTPI & maternal sister to Powerball P, +2497 GTPI

SEAGULL-BAY SUPERSIRE-ET 69981349

TV TL TY TD

VG-87 VVVV 3-07 GTPI +2715

PTA +2386M +110F +72P 99%R 8/2015

UECKER BEACON JOYFULLY-ET

68817934 99%RHA

VG-85 VV+V+ DOM 3-00

2-05 2 365 31950 3.9 1244 3.4 1096

DE-SU BKM MCCUTCHEN 1174-ET

69990138 99%RHA TV TL TY TD

EX-93 EEEE 4-10 GM GTPI +2468

PTA +3.21T +2.99UDC +2.58FLC 97%R 8/2015

PINE-TREE 2149ROBST 4846-ET

69804610

VG-86 VEV+V DOM 3-01 GTPI +2527

PTA +1221M +60F +44P 83%R 8/2015

PTA +717NM +.05%F +.02%P

PTA +6.8PL 2.78SCS +2.5DPR 5.2%DCE

PTA +1.88T +1.41UDC +.70FLC 84%R 8/2015

2-04 2 365 32001 4.7 1520 3.4 1097

- Many sons in A.I.

3rd Dam: Pine-Tree Zenith Sheen

(VG-87 VV+VV DOM)

1-11 3 305 24500 3.9 959 3.2 786

Maternal Sister to:

Ammon-Peachey Shauna-ET (EX-90)

- Dam of, Seagull-Bay Miss America (VG-87) that topped the 2011 Genomic Power Sale at \$165,000, Supersire & Headliner!

4th Dam: Pine-Tree Martha Sheen-ET

(VG-86 VV+VV DOM)

1-11 3 365 31210 4.2 1305 3.3 1027

5th Dam: Pine-Tree Missy Martha-ET

(VG-86 VVV+V DOM)

2-02 3 365 34730 3.6 1266 3.3 1135

- Sons in AI

6th Dam: Wesswood-HC Rudy Missy-ET

(3E-92 EEEEE GMD DOM)

4-11 3 365 40880 4.1 1665 3.4 1385

3rd OH Protein

LIFE 1262 119610 4.1 4885 3.4 4031

7th Dam: Wesswood Elton Mimi

(EX-90 EX-MS GMD DOM)

3-05 2 365 35380 3.3 1160 3.0 1054

8th Dam: Wesswood Mandingo Ivy

(VG-87)

6-05 2 365 36330 3.6 1305 3.0 1087

LIFE 144062 3.4 4934 3.1 4411

9th Dam: Wesswood Astro Matt Ester

(VG-87 GMD DOM)

10th Dam: Wesswood Bell Claudette

(VG-87 GMD DOM)



Pine-Tree Bella-ET (VG-86 VG-MS DOM, 2y)
Dam of Lot 12

12 **Peak Bella Draco 1388-ET**

Born 9/11/2015 Reg. 840 3132426369 100%RHA

GTPI +2694 / GLPI +3302 / DGV +3424

PTA +1137M +66F +48P 11/2015

PTA +876NM +.08%F +.05%P

PTA +8.9PL 2.74SCS +2.4DPR 4.6%DCE

PTA +1.83T +2.85UDC +.92FLC 11/2015

CAN GPA +1385M +85F +73P +10C +17MS 8/15

Peak Genetics
N8350 High Rd.

Watertown, WI 53094

Scott Culbertson 507/923-1881

scott.culbertson@peak-genetics.com

Kyle Demmer 563/451-5376

kyle.demmer@peak-genetics.com

Terms: Cash unless prior arrangements are made specifically with seller and sale management is advised of these special terms in advance of the sale.

MR COIN DRACO 15006-ET
840 3012574853 TV TL TY TD

GTPI +2614

PTA +1570M +66F +53P 75%R 8/2015

PTA +811NM +.03%F +.02%P 100%US

PTA +8.3PL 2.69SCS +1.5DPR 5.8%DCE

PTA +2.04T +2.10UDC -.17FLC 74%R 8/2015

PINE-TREE BELLA-ET 71859232
TV TL TY TD

VG-86 VVGVV DOM 2-10 GTPI +2579

PTA +1467M +67F +49P 78%R 8/2015

PTA +743NM +.04%F +.02%P

PTA +6.3PL 2.86SCS +1.0DPR 4.8%DCE

PTA +1.92T +2.62UDC +1.69FLC 81%R 8/2015

2-04 2 161 15025 3.9 5988 3.0 440 (Inc)

FARNEAR-TBR-BH CASHCOIN-ET
70354884 TV TL TY TD

GTPI +2276

MISS OCD ROBST DELICIOUS-ET

840 3006989479

VG-87 +EV+V DOM 3-05 GTPI +2688

2-05 2 305 25780 3.5 908 3.3 841

MOUNTFIELD SSI DCY MOGUL-ET 840
3006972816 TR TV TL TY TD

EX-91 EEVE 5-03 GM GTPI +2570

PTA +2.58T +2.57UDC +2.65FLC 99%R 8/2015

PINE-TREE 4128 PLANT 4729 69804493

EX-90 EEVVE 4-09 GTPI +2108

PTA +1087M +30F +35P 84%R 8/2015

3-10 3 349 42760 3.5 1501 3.2 1376

2-04 3 305 29770 4.1 1223 3.3 987

3rd Dam: Pine-Tree Oman Bubbles-ET
 (VG-85)

2-09 3 347 30690 4.31321 3.3 1016

4th Dam: Mtn-View-S Pt Bubbles-ET
 (VG-85)

1-10 3 220 19210 3.6 688 2.9 565

5th Dam: Mayerlane Rud Bubbles-ET
 (VG-86 GMD DOM)

1-11 2 365 35990 3.7 1343 3.0 1068

6th Dam: Plackes-SVF Luke Betsy-ET
 (2E-94 EEEEE GMD DOM)

7-05 3 365 45210 3.6 1616 2.9 1307

7th Dam: Plackes-SVF Becky-ET
 (EX-90 EEEVV DOM)

4-08 3 365 33130 3.6 1194 2.9 947

8th Dam: Sheyland Jesse Robbie-ET
 (VG-87 DOM)

4-09 2 365 27860 3.3 931 3.5 973

9th Dam: Star-Bright-Vu S-W-D Roxann-ET
 (EX-90)

2-06 2 365 29820 4.1 1233 3.3 984

10th Dam: Deer-Brook Gilmore Rag Apple
 (2E-93 GMD DOM)

LIFE 2757 155330 4.2 6533

11th Dam: Deer-Brook Gilmore Mollie
 (VG-88 GMD DOM)

LIFE 2300 163980 3.7 6019

12th Dam: Deer-Brook Gilmore Milly
 (VG-87 GMD)

LIFE 183582 3.4 6311

13th Dam: VG-85



Kellercrest Manoman Lacy-ET (VG-85, 2y)
3rd Dam of Lots 13 & 14

13

Endco Super TG461 9932-ET

Endeavor Holstein Genetics, LLC
Munster, IN 46321
c/o Declan Patten
815-697-2700
declan.patten@butlerview.com

Born 8/27/2015 Reg. 840 3125945454 99%RHA

13K GTPI +2664 / GLPI +3289 / DGV +3365

PTA +1902M +80F +.04% +65P +.03% 9/2015

PTA +864NM +7.0PL 2.73SCS +1.2DPR 5.3%DCE

PTA +1.48T +1.34UDC +1.52FLC 9/2015

CAN GPA +2053M +106F +87P 9/15

• High Milk & Protein!

Terms: Cash unless prior arrangements are made specifically with seller and sale management is advised of these special terms in advance of the sale.

COGENT SUPERSHOT 755898903NLD

TL TD TV TY

77K GTPI +2684

PTA +2147M +76F +70P 77%R 8/2015

PTA +870NM -.01%F +.02%P 100%US

PTA +7.7PL 2.80SCS +3.1DPR 5.0%DCE

PTA +1.13T +.70UDC +.88FLC 76%R 8/2015

EDG LUCY TANGO L461-ET

840 3014335044 99%RHA

GTPI +2489

PTA +1501M +65F +52P 73%R 8/2015

PTA +656NM +.03%F +.02%P

PTA +4.4PL 2.78SCS -1.0DPR 7.0%DCE

PTA +2.38T +2.23UDC +1.96FLC 72%R 8/2015

• Due 3-31-16 to Cashflow!!

SEAGULL-BAY SUPERSIRE-ET 69981349

TV TL TY TD

VG-88 EVVV 4-09 GM GTPI +2715

ROSE SUPERCLASS 536745399DEU

VG-88-2Y-NLD GTPI +2277

2-10 2 305 24215 4.0 968 3.6 871

MR WELCOME HILL TANGO-ET

70750485 TV TL TY TD

GTPI +2370

PTA +2.00T +2.02UDC +1.26FLC 79%R 8/2015

BUTZ-HILL BOOKEM LUCY-ET

71494829 99%RHA

VG-85 V+V+V 3-00 GTPI +2328

PTA +1148M +39F +50P 78%R 8/2015

PTA +546NM -.01%F +.05%P

PTA +4.1PL 2.88SCS +.1DPR 5.9%DCE

PTA +1.59T +1.14UDC +1.34FLC 77%R 8/2015

3rd Dam: Kellercrest Manoman Lacy-ET

(VG-85, 2y)

2-06 2 305 25830 3.8 974 3.4 878

4th Dam: Kellercrest Toystory Lady

(VG-87 VV+VV DOM)

2-01 2 365 36760 3.8 1407 3.3 1205

5th Dam: Kellercrest Luckylady-ET

(VG-88 VG-MS)

4-01 2 358 32700 4.4 1439 3.6 1166

LIFE 1429 115350 4.3 4952 3.6 4184

Full Sister to:

Kellercrest Titanic Lady (EX-92)

3-05 2 365 35652 3.5 1240 2.9 1037

• Elegant & Buckeye sons at ABS

6th Dam: Kellercrest Manfred Luck

(VG-87 EX-MS GMD DOM)

4-03 2 365 39300 3.9 1548 3.5 1394

LIFE 2133 184890 3.8 7104 3.6 6590

7th Dam: Kellercrest Winken Lynn

(VG-86 EX-MS GMD DOM)

5-07 2 365 30800 4.3 1324 3.4 1039

LIFE 2150 166410 4.1 6884 3.4 5581

8th Dam: Kellercrest Mark Lisa-ET

9th Dam: Con-Inv Lindsay-ET

(VG-87 EX-MS DOM)

4-03 2 365 25430 4.2 1069 3.3 846

10th Dam: Keystone Starlet Lass

(2E-91 EX-MS DOM)

9-09 2 365 26340 4.7 1234

LIFE 2977 171720 4.5 7765



Kellercrest Manoman Lacy-ET (VG-85, 2y)
3rd Dam of Lots 13 & 14

14 Endco Super L461 9922-ET

Endeavor Holstein Genetics, LLC
 Munster, IN 46321
 c/o Declan Patten
 815-697-2700
 declan.patten@butlerview.com

Born 8/24/2015 Reg. 840 3125945444 99%RHA
 13K GTPI +2634 / GLPI +3268 / DGV +3324
 PTA +2033M +83F +.03% +73P +.04% 9/2015
 PTA +811NM +5.4PL 2.9SCS +1.5DPR 5.4%DCE
 PTA +1.52T +.73UDC +1.18FLC 9/2015
 CAN GPA +2093M +116F +94P +9C +7MS +10FL 9/15
 • **Outstanding Protein +73 and Milk +2033!**

Terms: Cash unless prior arrangements are made specifically with seller and sale management is advised of these special terms in advance of the sale.

COGENT SUPERSHOT 755898903NLD
TL TD TV TY
 77K GTPI +2684
 PTA +2147M +76F +70P 77%R 8/2015
 PTA +870NM -.01%F +.02%P 100%US
 PTA +7.7PL 2.80SCS +3.1DPR 5.0%DCE
 PTA +1.13T +.70UDC +.88FLC 76%R 8/2015

EDG LUCY TANGO L461-ET
840 3014335044 99% RHA
 GTPI +2489
 PTA +1501M +65F +52P 73%R 8/2015
 PTA +656NM +.03%F +.02%P
 PTA +4.4PL 2.78SCS -1.0DPR 7.0%DCE
 PTA +2.38T +2.23UDC +1.96FLC 72%R 8/2015
 • **Due 3-31-16 to Cashflow!!**

SEAGULL-BAY SUPERSIRE-ET 69981349
TV TL TY TD
 VG-87 VVVV 3-07 GM GTPI +2715
ROSE SUPERCLASS 536745399DEU
 VG-88-2Y-NLD GTPI +2277
 2-10 2 305 24215 4.0 968 3.6 871

MR WELCOME HILL TANGO-ET
70750485 TV TL TY TD
 GTPI +2370
 PTA +2.00T +2.02UDC +1.26FLC 79%R 8/2015
BUTZ-HILL BOOKEM LUCY-ET
71494829 99% RHA
 VG-85 V+V+V 3-00 GTPI +2328
 PTA +1148M +39F +50P 78%R 8/2015
 PTA +546NM -.01%F +.05%P
 PTA +4.1PL 2.88SCS +.1DPR 5.9%DCE
 PTA +1.59T +1.14UDC +1.34FLC 77%R 8/2015

3rd Dam: Kellercrest Manoman Lacy-ET
 (VG-85, 2y)
 2-06 2 305 25830 3.8 974 3.4 878
4th Dam: Kellercrest Toystory Lady
 (VG-87 VV+VV DOM)
 2-01 2 365 36760 3.8 1407 3.3 1205
5th Dam: Kellercrest Luckylady-ET
 (VG-88 VG-MS)
 4-01 2 358 32700 4.4 1439 3.6 1166
 LIFE 1429 115350 4.3 4952 3.6 4184
 Full Sister to:
 Kellercrest Titanic Lady (EX-92)
 3-05 2 365 35652 3.5 1240 2.9 1037
 • **Elegant & Buckeye sons at ABS**
6th Dam: Kellercrest Manfred Luck
 (VG-87 EX-MS GMD DOM)
 4-03 2 365 39300 3.9 1548 3.5 1394
 LIFE 2133 184890 3.8 7104 3.4 6581
7th Dam: Kellercrest Winken Lynn
 (VG-86 EX-MS GMD DOM)
 5-07 2 365 30800 4.3 1324 3.4 1039
 LIFE 2150 166410 4.1 6884 3.4 5581
8th Dam: Kellercrest Mark Lisa-ET
9th Dam: Con-Inv Lindsay-ET
 (VG-87 EX-MS DOM)
 4-03 2 365 25430 4.2 1069 3.3 846
10th Dam: Keystone Starlet Lass
 (2E-91 EX-MS DOM)
 9-09 2 365 26340 4.7 1234
 LIFE 2977 171720 4.5 7765



Larcrest Canto-ET
Sells as Lot 15

Larcrest Cale-ET
(VG-89 EX-MS DOM)
Dam of Lot 15

15

Larcrest Canto-ET *TL *TD

Born 1/11/2013 Reg. 58591952 99%RHA
9K GTPI +2616 / GLPI +3233 / DGV +3296
PTA +1631M +79F +63P 77%R 8/2015
PTA +751NM +.06%F +.05%P
PTA +5.6PL 2.73SCS +.2DPR 5.8%DCE
PTA +2.56T +1.38UDC +1.38FLC 77%R 8/2015
CAN GPA +1751M +89F +74P 8/15
CAN GPA +14C +10MS +10FL +11DS +13R 8/15
• Due 1-8-16 to Angus Bull

Canto Syndicate
c/o Declan Patten
1827 E 7750 S Rd
Chebanse, IL 60922
815/697-2700
declan.patten@butlerview.com

• One of the highest GTPI, Protein, and Type Females in the Breed for her age group. Due in January, she could be the next dominate brood cow in this world renown family!

• Potential 8th Generation VG or EX!
• Dam of the #1 Powerball heifer in the World (+2775 GTPI) and the #3 Alta1stClass in the World (+2755 GTPI)!!

SEAGULL-BAY SUPERSIRE-ET
69981349 TV TL TY TD

VG-87 VVVV 3-07 GM GTPI +2715
PTA +2386M +110F +72P 99%R 8/2015
PTA +934NM +.07%F +.00%P 85%US
PTA +7.2PL 2.94SCS +.7DPR 4.2%DCE
PTA +1.62T +.65UDC +.75FLC 97%R 8/2015

LARCREST CALE-ET 56265400
99%RHA

VG-89 VEEVE DOM 3-01 GTPI +2316
PTA +53M +45F +34P 83%R 8/2015
PTA +519NM +.16%F +.12%P
PTA +4.2PL 2.76SCS +1.1DPR 6.4%DCE
PTA +1.96T +1.80UDC +.78FLC 83%R 8/2015
2-02 2 365 41710 5.3 2204 3.8 1566
1st MN Fat

ROYLANE SOCRA ROBUST-ET 64966739
TR TV TL TD

VG-88 VVVV 3-03 GM GTPI +2514
PTA +1074M +78F +46P 99%R 8/2015

AMMON-PEACHEY SHAUNA-ET
66228178

VG-87 VEV+V GMD DOM 2-04 GTPI +2226
2-01 3 365 35116 4.1 1427 3.3 1146

DE-SU OBSERVER-ET 65917481
TR TV TL TY TD

EX-90 EVEV 4-06 GM GTPI +2205

LARCREST CRIMSON-ET 53452457 TY
99%RHA

EX-91 EEEEE 2E GMD DOM 6-00
2-02 2 365 36060 4.7 1710 3.7 1351
5-02 2 305 40140 5.4 2176 3.7 1468

Terms: Cash unless prior arrangements are made specifically with seller and sale management is advised of these special terms in advance of the sale.

3rd Dam: Larcrest Cosmopolitan
(VG-87 E+VVV GMD DOM)
2-04 2 365 30930 4.1 1261 3.6 1119
• Bulls & Embryos sold Worldwide
4th Dam: Larcrest Oside Champagne-TW
(EX-90 EVVVV GMD DOM)
2-03 2 365 29110 4.5 1322 3.7 1077
5th Dam: Larcrest Juror Chanel
(3E-93 EEEEE GMD DOM)
9-00 2 365 48460 4.0 1943 3.4 1648
Over 250,000 Lifetime
6th Dam: Larcrest Lindy Chandra (VG-85)
2-05 2 365 20896 4.8 993 3.8 803
7th Dam: Larcrest Inspiration Carly
(VG-87 EEVVV)
3-05 2 305 21800 4.5 973 3.3 802



Newworld Trigger Lisanne-ET (VG-87-3y CAN)
Dam of Lot 16

16

Triplecrown Rubicon 178-ET *TR*TL*TD

Born 9/30/2015 Reg. 840 3128860438 100%RHA
 12K GTPI +2653

PTA +1305M +88F +58P 74%R 11/2015

PTA +802NM +.15%F +.07%P

PTA +6.1PL 2.78SCS +.9DPR 8.0%DCE

PTA +2.29T +1.69UDC +1.73FLC 73%R 11/2015

• **Unique sire stack on the bottom side!!**

Triple Crown Genetics
 427 Pheasant Rd
 Jerome, ID 83338
 208/221-0904

Terms: Cash unless prior arrangements are made specifically with seller and sale management is advised of these special terms in advance of the sale.

EDG RUBICON-ET 72128125 TV TL TY
 GTPI +2681
 PTA +1552M +102F +55P 78%R 8/2015
 PTA +872NM +.16%F +.03%P100%US
 PTA +7.1PL 2.99SCS +.6DPR 5.1%DCE
 PTA +2.00T +1.50UDC +1.98FLC 77%R 8/2015

NEWWORLD TRIGGER LISANNE-ET
9693044C BY
 VG-87-3Y CAN GTPI +2275 / GLPI +2912
 PTA +2008M +63F +54P 81%R 8/2015
 PTA +525NM -.04%F -.02%P
 PTA +2.8PL 2.82SCS -.9DPR 8.0%DCE
 PTA +1.46T +.67UDC +.78FLC 75%R 8/2015
 2-01 2 309 41922 4.7 1962 3.2 1338

MOUNTFIELD SSI DCY MOGUL-ET
840 3006972816 TR TV TL TY TD
 EX-91 EEVE 5-03 GM GTPI +2570
SANDY-VALLEY ROBUST RUBY-ET
69998487
 VG-86 +VVVV 2-09 GTPI +2505
 2-04 2 305 29450 3.2 950 3.3 971

LARS-ACRES SHOT TRIGGER-ET
62253367 TV TL TY TD
 VG-87 VVVV 5-10 GM GTPI +2077
YROLGALT BOLTON LIETTE-ET
104691967C
 VG-86-2Y CAN 8*
 2-02 2 365 40923 4.6 1884 3.3 1342
 • 9 VG daughters to date

3rd Dam: Rubis Freelance Lily
 (EX-90-2E CAN 7*)
 3-09 2 365 34793 4.3 1493 3.2 1122
 LIFE 4 Lact. 132216 4.2 5531 3.2 4268
 • Dam of 1 EX & 7 VG daughters to date
4th Dam: Comestar Igniter Lolita
 (EX-93-2E CAN 19*)
 6-09 2 365 43611 5.7 2471 3.2 1387
 LIFE 4 Lact. 128372 5.0 6409 3.3 4220
5th Dam: OConnors TVF Rudolph Lilly
 (VG-88-8Y CAN 36*)
 7-02 2 365 57529 3.7 2134 3.3 1858
 LIFE 3 Lact. 204638 3.9 7937 3.3 6790
6th Dam: Comestar Laura Black-ET
 (VG-87-3Y CAN 24*)
 4-04 2 352 33084 3.5 1157 3.1 1026
 7 VG dtrs - Dam of Top Gun, Lheros & Lartist
7th Dam: Comestar Laurie Shiek-ET
 (VG-88-5Y CAN 23*)
 6-09 2 365 29864 4.5 1329 3.2 959
 LIFE 2015 106564 4.5 4780 3.5 3682
 Canadian Cow of the Year '95- 12 VG dtrs
8th Dam: Elysa Anthony Lea (CAN EX 15*)
 6-02 2 365 35770 3.9 1398 2.9 1049

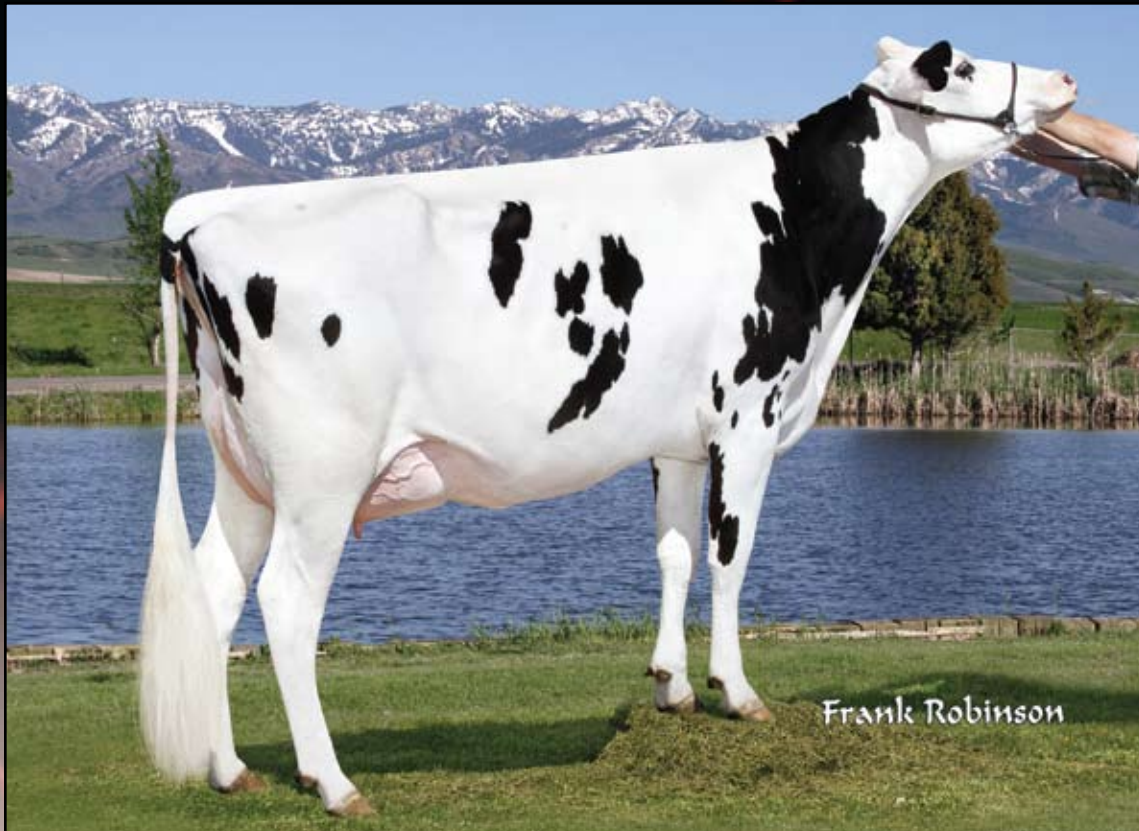

Roorda Obsvr Majic 15272-ET (VG-86)

Full Sister to the 2nd Dam of Lot 17

17 WFC Troy McCari 9789-ET

Born 6/25/2015 Reg. 840 3125945311 100%RHA

GTPI +2627 / GLPI +3302 / DGV +3393

PTA +1580M +78F +57P 73%R 8/2015

PTA +832NM +.07%F +.03%P

PTA +7.5PL 2.87SCS +3.0DPR 6.6%DCE

PTA +1.26T +1.12UDC +.79FLC 71%R 8/2015

CAN GPA +1993M +100F +86P +7C +7MS +9FL 9/15

Widholm Family Cattle LLC
c/o Todd Widholm
2897 N 300 E RD
Clifton, IL 60927
815/228-0591

Terms: Cash unless prior arrangements are made specifically with seller and sale management is advised of these special terms in advance of the sale.

RIVER-BRIDGE CO-OP TROY-ET

71753166 99%RHA TV TL TY TD

GTPI +2602

PTA +1112M +62F +42P 78%R 8/2015

PTA +799NM +.07%F +.03%P 100%US

PTA +8.2PL 2.74SCS +3.0DPR 5.4%DCE

PTA +1.63T +1.51UDC +1.86FLC 76%R 8/2015

ROORDA SS MCCARI 15884-ET

71013758 TL TY TD

VG-86 VV+VV 2-08 9K GTPI +2554

PTA +2098M +80F +60P 76%R 8/2015

PTA +755NM +.01%F -.01%P

PTA +5.9PL 2.96SCS +5.0DPR 5.8%DCE

PTA +1.71T +1.51UDC +.76FLC 75%R 8/2015

2-04 2 173 14882 4.7 701 2.7 400 (Inc)

Last Test Milking 85lbs. 3.8%F 2.9%P

• High Milk, Fat & Protein for her Age Group!!!!

MOUNTFIELD SSI DCY MOGUL-ET

840 3006972816 TR TV TL TY TD

EX-91 EEVE 5-03 GM GTPI +2570

PTA +2.58T +2.57UDC +2.65FLC 99%R 8/2015

CO-OP RB FREDDIE TINLEY-ET

69908630 99%RHA

VG-85 +V++V 2-06

1-11 2 365 25800 3.7 959 3.2 837

SEAGULL-BAY SUPERSIRE-ET 69981349

TV TL TY TD

VG-87 VVVV 3-07 GTPI +2613

PTA +2190M +96F +68P 93%R 4/2015

ROORDA OB MCKENZIE 15267-ET

70338772

GTPI +2309

PTA +645M +37F +22P 83%R 8/2015

PTA +530NM +.05%F +.01%P

PTA +6.1PL 2.90SCS +2.1DPR 5.8%DCE

PTA +1.80T +2.36UDC +.48FLC 78%R 8/2015

• Full Sister to Roorda Obsvr Majic 15272-ET (VG-86), sold for \$55,000 in the 2011 Destination Vegas Sale

3rd Dam: Roorda Shottle 6802-ET

(VG-88)

2-00 3 365 32590 3.6 1180 3.1 1000

4-01 3 347 34300 3.6 1235 2.9 1001

4th Dam: Seagull-Bay Manat Mirage-ET

(EX-90 VEVVE DOM)

3-06 3 365 35900 3.8 1364 3.4 1229

• Sold for \$20,000 in the Seagull Bay Dispersal

• 1 EX & 26 VG Daughters

5th Dam: Lynmead Cleitus Minnow-ET

(2E-91 EEEVV GMD DOM)

4-10 3 365 49550 3.7 1857 3.2 1592

7-00 3 365 47140 3.5 1637 3.1 1479

LIFE 2626 255910 3.7 9446 3.3 8481

6th Dam: CMV Belwood Mindy-ET

(VG-85 GMD DOM)

4-01 2 365 36341 3.6 1305 3.4 1239

7th Dam: Briarpatch-R Misty-ET

(VG-85 GMD DOM)

8th Dam: Rilara Mars Las Ravena

(EX-91 GMD DOM)

4-03 2 305 29030 4.6 1329

9th Dam: Rag Apple Locust-Grove Charm

(VG-86 GMD DOM)

5-02 2 26321 3.6 948

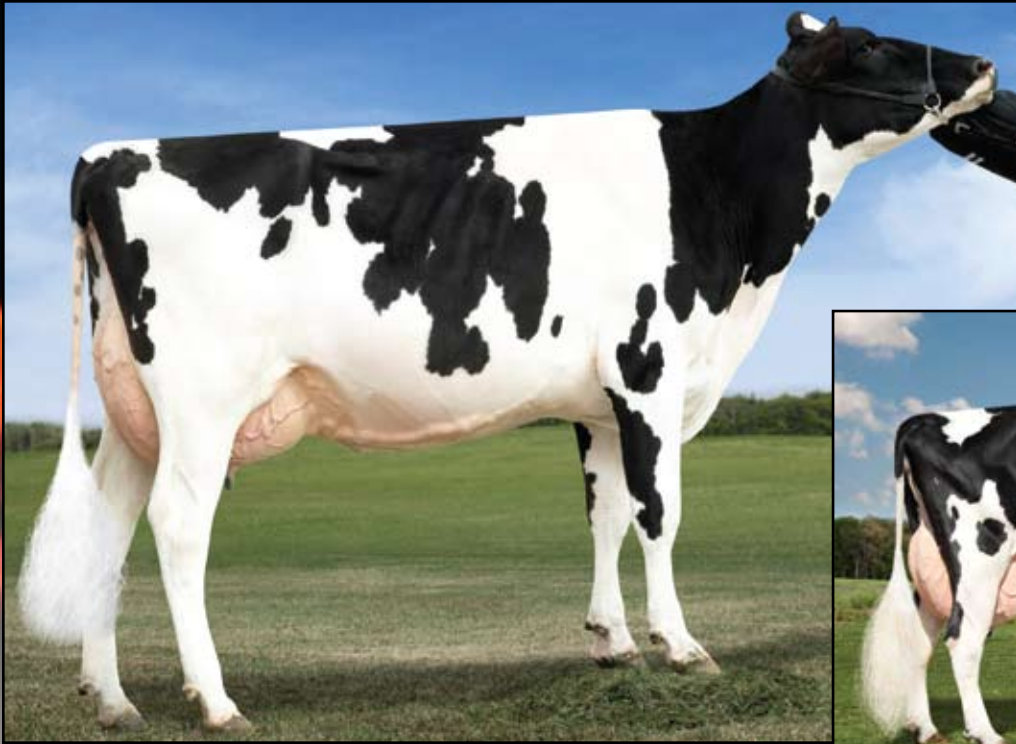

Clear-Echo M-O-M 2150-ET
(VG-87 EX-MS DOM 2Y)
3rd Dam of Lot 18

Clear-Echo 822 Ramo 1200-ET
(2E-94 EEEEE DOM)
4th Dam of Lot 18

18 Endco Supershot 3081 323-ET

Terms: Cash unless prior arrangements are made specifically with seller and sale management is advised of these special terms in advance of the sale.

Endeavor Holstein Genetics, LLC
1216 Melbrook Dr.
Munster, IN 46321
c/o Declan Patten
815/697-2700
declan.patten@butlerview.com

Born 9/14/2015 Reg. 840 3130641664 99%RHA
9K GTPI +2641

PTA +1724M +73F +.03% +56P +.02% 9/2015
 PTA +773NM +6.3PL 2.76SCS +2.3DPR 4.5%DCE
 PTA +1.88T +1.72UDC +1.17FLC 9/2015

• **Full Sister to Endco Superhero, one of the highest GTPI bulls in the World at +2783 GTPI!**

COGENT SUPERSHOT 755898903NLD
TL TD TV TY
 77K GTPI +2684
 PTA +2147M +76F +70P 77%R 8/2015
 PTA +870NM -.01%F +.02%P 100%US
 PTA +7.7PL 2.80SCS +3.1DPR 5.0%DCE
 PTA +1.13T +.70UDC +.88FLC 76%R 8/2015

DE-SU UNO 3081-ET 71814566 99% RHA
 9K GTPI +2584
 PTA +329M +57F +23P 76%R 8/2015
 PTA +643NM +.16%F +.05%P
 PTA +5.7PL 2.67SCS +4.1DPR 4.6%DCE
 PTA +2.86T +2.74UDC +1.61FLC 76%R 8/2015
 • Last Test Milking 71lbs. 4.3%F 3.3%P
 • Recently fresh and another impressive Numero Uno in milking form!

SEAGULL-BAY SUPERSIRE-ET 69981349
TV TL TY TD
 VG-87 VVVVV 3-07 GM GTPI +2715
ROSE SUPERCLASS 536745399DEU
 VG-88-2Y-NLD GTPI +2277
 2-10 2 305 24215 4.0 968 3.6 871

AMIGHETI NUMERO UNO-ET
17990915143ITA TV TL TY TD
 EX-90-HUN GM GTPI +2407
DE-SU 1439-ET 70626590 99% RHA
 VG-86 VVVVV DOM 2-07 GTPI +2474
 PTA +914M +55F +43P 81%R 8/2015
 PTA +584NM +.08%F +.05%P
 PTA +4.6PL 2.92SCS +2.8DPR 5.0%DCE
 PTA +2.40T +1.62UDC +1.15FLC 82%R 8/2015
 2-06 3 365 35700 3.4 1214 3.5 1240
 • Full Sister to De-Su Distinction 11130-ET, at Select Sires, +2355 GTPI

3rd Dam: Clear-Echo M-O-M 2150-ET
 (VG-87 VV++E DOM 2y)

2-02 2 365 39138 3.7 1448 3.2 1252

4th Dam: Clear-Echo 822 Ramo 1200-ET
 (2E-94 EEEEE DOM)

4-04 3 365 39572 4.5 1782 3.2 1266
 LIFE 1532 135020 4.1 5602 3.4 4616

4th Dam: Clear-Echo Hersh D-Rac 822
 (VG-87 VVVVV DOM)

4-05 3 365 40830 3.1 1273 2.6 1081
 LIFE 1641 152450 3.1 4692 3.0 4630

5th Dam: Clear-Echo Decisn L-Rac 505
 (VG-86 VG-MS GMD DOM)

5-01 3 365 39390 3.9 1528 2.9 1158
 LIFE 1849 150760 4.2 6372 3.2 4823

Numerous Sons in A.I.

6th Dam: Clear-Echo Lily Rac 264-ET
 (GP-84 DOM)

2-11 2 365 32980 4.3 1410 3.4 1137
 LIFE 1424 110650 4.5 5013 3.5 3860

7th Dam: Clear-Echo Jab Racer 45-ET
 (GP-82 GMD DOM)

3-02 3 365 34120 4.0 1355 3.3 1127

8th Dam: Clear-Echo Mascot Racer-ET
 (GP-82)

3-06 3 320 31190 4.0 1242 3.0 932

9th Dam: Clear-Echo Troy Frivolous
 (VG-86 GMD DOM)

4-04 2 365 29860 4.3 1283 3.2 952

10th Dam: Clear-Echo Apostle Inez (EX-90)

9-02 2 307 27450 4.0 1099 2.8 772

11th Dam: Kings-Ransom Glarus Ingrid
 (VG-87)

7-03 2 305 19780 3.8 744



EDG Jewlen CC 55294-ET
Dam of Lots 19 & 20

19 WFC Spring CC55294 9943-ET

- **8.5PL!**
- **4.3 DPR!**

Born 9/1/2015 Reg. 840 3125945465 99%RHA
 GTPI +2680 / GLPI +3212 / DGV +3250
 PTA +1172M +66F +.08% +44P +.03% 10/2015
 PTA +846NM +8.5PL 2.84SCS +4.3DPR 4.8%DCE
 PTA +1.84T +1.89UDC +1.50FLC 10/2015
 CAN GPA +1428M +85F +62P +7C +10MS 9/15

Widholm Family Cattle LLC
c/o Todd Widholm
2897 N 300 E RD
Clifton, IL 60927
815/228-0591

Terms: Cash unless prior arrangements are made specifically with seller and sale management is advised of these special terms in advance of the sale.

WESTENRADE ALTASPRING
949033666NLD 99%RHA TY TD TL TV
 GTPI +2627
 PTA +1578M +79F +54P 77%R 8/2015
 PTA +738NM +.07%F +.03%P100%US
 PTA +4.3PL 2.99SCS +1.0DPR 5.8%DCE
 PTA +2.35T +2.78UDC +1.91FLC 76%R 8/2015

MOUNTFIELD SSI DCY MOGUL-ET 840
3006972816 TR TV TL TY TD
 EX-91 EEVE 5-03 GM GTPI +2570
 PTA +2.58T +2.57UDC +2.65FLC 99%R 8/2015
WESTENRADE CARRERA
931730982NLD 99% RHA
 VG-85-2y NLD
 2-03 2 305 22762 3.7 849 3.4 785

3rd Dam: Coyne-Farms Freddi Jeven-ET
 (VG-87 VVVEV DOM)
 2-09 3 365 30240 4.5 1374 3.7 1130
 • Sold for \$33,700 in the 2010 Legends Sale
4th Dam: Coyne-Farms Ramos Jelly
 (VG-85 DOM 2Y)
 2-02 3 365 32120 4.1 1332 3.2 1025
5th Dam: Coyne-Farms Shottle Jam-ET
 (VG-88 VG-MS)
 3-00 3 365 35750 3.0 1080 3.1 1104
 1-11 3 364 33560 3.2 1073 3.1 1032
6th Dam: Coyne-Farms Bestow Jell
 (2E-90 EX-MS)
 5-07 3 365 39980 3.8 1522 3.0 1219
 LIFE 1944 170970 3.4 5733 3.3 5587
7th Dam: Coyne-Farms Wade Jelly
 (VG-87)
 3-04 2 365 37710 4.0 1512 2.8 1056
 LIFE 2217 183960 3.7 6738 3.0 5543
8th Dam: Coyne-Farms Skybuck Jello
 (VG-86 VG-MS)
 4-08 3 365 27770 4.5 1258 3.3 916

EDG JEWLEN CC 55294-ET
840 3010354041 99% RHA
 GTPI +2491
 PTA +195M +50F +27P 74%R 8/2015
 PTA +744NM +.16%F +.08%P
 PTA +9.3PL 2.71SCS +3.6DPR 5.8%DCE
 PTA +1.43T +1.52UDC +1.27FLC 73%R 8/2015
 • Dam of the #6 Yoder bull in the World WFC
 Yoder 55294 1845 (10/15)

FARNEAR-TBR-BH CASHCOIN-ET
70354884 TV TL TY TD
 GTPI +2276
BUTLERVIEW R JEWLEN-ET 71016205
99%RHA
 GP-83 G+++V DOM 2-06 GTPI +2476
 PTA +146M +69F +33P 81%R 8/2015
 PTA +756NM +.23%F +.11%P
 PTA +8.5PL 2.82SCS +2.4DPR 6.8%DCE
 PTA +.97T +1.18UDC +1.20FLC 81%R 8/2015
 2-02 3 305 26240 3.6 937 3.4 904



**Butlerview R Jewlen-ET (GP-83 VG-MS DOM, 2y)
2nd Dam of Lots 19 & 20**

WFC Spring 55294 9912-ET

Born 8/18/2015 Reg. 840 3125945434 99%RHA

GTPI +2629 / GLPI +3323 / DGV +3367

PTA +796M +76F +.17% +40P +.06% 10/2015

PTA +824NM +7.7PL 2.81SCS +3.3DPR

PTA +1.53T +1.99UDC +1.44FLC 10/2015

CAN GPA +1382M +107F +68P +8C +12MS 9/15

Widholm Family Cattle LLC
c/o Todd Widholm
2897 N 300 E Rd
Clifton, IL 60927
815/228-0591

Terms: Cash unless prior arrangements are made specifically with seller and sale management is advised of these special terms in advance of the sale.

20

WESTENRADE ALTASPRING
840 949033666NLD 99%RHA TY TD TL TV
GTPI +2627
PTA +1578M +79F +54P 77%R 8/2015
PTA +738NM +.07%F +.03%P100%US
PTA +4.3PL 2.99SCS +1.0DPR 5.8%DCE
PTA +2.35T +2.78UDC +1.91FLC 76%R 8/2015

EDG JEWLEN CC 55294-ET
840 3010354041 99%RHA
GTPI +2491
PTA +195M +50F +27P 74%R 8/2015
PTA +744NM +.16%F +.08%P
PTA +9.3PL 2.71SCS +3.6DPR 5.8%DCE
PTA +1.43T +1.52UDC +1.27FLC 73%R 8/2015
• Dam of the #6 Yoder bull in the World WFC
Yoder 55294 1845 (10/15)

MOUNTFIELD SSI DCY MOGUL-ET 840
3006972816 TR TV TL TY TD
EX-91 EEVE 5-03 GM GTPI +2570
PTA +2.58T +2.57UDC +2.65FLC 99%R 8/2015
WESTENRADE CARRERA
931730982NLD 99%RHA
VG-85-2y NLD
2-03 2 305 22762 3.7 849 3.4 785

FARNEAR-TBR-BH CASHCOIN-ET
70354884 TV TL TY TD
GTPI +2276
BUTLERVIEW R JEWLEN-ET 71016205
99%RHA
GP-83 G+++V DOM 2-06 GTPI +2476
PTA +146M +69F +33P 81%R 8/2015
PTA +756NM +.23%F +.11%P
PTA +8.5PL 2.82SCS +2.4DPR 6.8%DCE
PTA +9.7T +1.18UDC +1.20FLC 81%R 8/2015
2-02 3 305 26240 3.6 937 3.4 904

3rd Dam: Coyne-Farms Freddi Jeven-ET
(VG-87 VVVEV DOM)
2-09 2 365 30240 4.5 1374 3.7 1130
• Sold for \$33,700 in the 2010 Legends Sale
4th Dam: Coyne-Farms Ramos Jelly
(VG-85 DOM 2Y)
2-02 3 365 32120 4.1 1332 3.2 1025
5th Dam: Coyne-Farms Shottle Jam-ET
(VG-88 VG-MS)
3-00 3 365 35750 3.0 1080 3.1 1104
1-11 3 364 33560 3.2 1073 3.1 1032
6th Dam: Coyne-Farms Bestow Jelly
(2E-90 EX-MS)
5-07 3 365 39980 3.8 1522 3.0 1219
LIFE 1944 170970 3.4 5733 3.3 5587
7th Dam: Coyne-Farms Wade Jelly
(VG-87)
3-04 2 365 37710 4.0 1512 2.8 1056
LIFE 2217 183960 3.7 6738 3.0 5543
8th Dam: Coyne-Farms Skybuck Jello
(VG-86 VG-MS)
4-08 3 365 27770 4.5 1258 3.3 916



Miss Co-Vista Tango Clove
 Dam of Lot 21

21

Peak Clove Yoder 60176-ET

Born 9/10/2015 Reg. 840 3131131467 99%RHA
 GTPI +2659 / GLPI +3288 / DGV +3382
 PTA +1073M +73F +49P 11/2015
 PTA +787NM +.12%F +.06%P
 PTA +6.1PL 2.76SCS +1.5DPR 4.8%DCE
 PTA +2.42T +2.39UDC +1.88FLC 11/2015
 CAN GPA +1094M +100F +65P +14C +14MS +11FL 10/15

Peak Genetics
 N8350 High Rd.
 Watertown, WI 53094
 Scott Culbertson 507/923-1881
 scott.culbertson@peak-genetics.com
 Kyle Demmer 563/451-5376
 kyle.demmer@peak-genetics.com

Terms: Cash unless prior arrangements are made specifically with seller and sale management is advised of these special terms in advance of the sale.

WOODCREST MOGUL YODER-ET
72254526 TV TL TY TD

77K GTPI +2653
 PTA +1432M +99F +55P 78%R 8/2015
 PTA +822NM +.17%F +.04%P 100%US
 PTA +5.3PL 2.98SCS +.3DPR 4.9%DCE
 PTA +2.37T +1.85UDC +1.77FLC 78%R 8/2015

MISS CO-VISTA TANGO CLOVE
73598427 99%RHA TV TL TY TD

77K GTPI +2524
 PTA +1816M +50F +53P 75%R 8/2015
 PTA +676NM -.06%F -.01%P
 PTA +5.0PL 2.75SCS +1.4DPR 4.8%DCE
 PTA +2.01T +1.74UDC +1.25FLC 74%R 8/2015
 • Potential 8th Generation VG or EX!
 • Due 5-5-16 and looks incredible!

MOUNTFIELD SSI DCY MOGUL-ET
840 3006972816 TR TV TL TY TD

EX-91 EEVE 5-03 GM GTPI +2570
 PTA +2.58T +2.57UDC +2.65FLC 99%R 8/2015

WOODCREST PLANET YAKARA-ET
840 3008363689

VG-85 VV+++ 3-11
 2-00 3 365 31050 3.6 1131 3.5 1100

MR WELCOME HILL TANGO-ET
70750485 TV TL TY TD

GTPI +2370

HORSTYLE-RW BOOKEM CLASH-ET
840 3009557492 99%RHA

VG-85 ++G+V 2-06 GTPI +2312
 PTA +1420M +23F +55P 78%R 8/2015
 PTA +466NM -.11%F +.04%P
 PTA +2.4PL 2.85SCS +1.1DPR 5.0%DCE
 PTA +1.55T +1.09UDC +1.04FLC 81%R 8/2015
 2-01 3 347 31980 3.4 1084 3.4 1101

3rd Dam: Horstyle-RW Mano Cluster-ET
 (VG-85 +VG+V)

4th Dam: Lake-Effect Sho Clove-ET
 (EX-90 EVEVE DOM)

4-09 3 365 35930 3.8 1377 3.2 1139

5th Dam: Lake-Effect Marthn Camille
 (VG-85 VG-MS GMD DOM)

2-03 2 365 30350 3.5 1068 3.4 1021

6th Dam: Lake-Effect Spirit Colleen
 (2E-93 EEEEE GMD DOM)

6-10 2 365 40210 3.4 1381 3.0 1210

LIFE 1941 186330 3.3 6186 3.0 5636

7th Dam: Song-Meadow Merrill Crystal
 (VG-88 EX-MS)

3-09 2 287 24990 3.4 843 3.1 772

8th Dam: VG-85



Da-So-Burn Burberry
(VG-87 VG-MS, 2y)
Dam of Lot 22

22 Peak Burberry Dmrs 60120-ET

Born 6/26/2015 Reg. 840 3131131409 99%RHA
 GTPI +2643 / GLPI +3327 / DGV +3396
 PTA +1112M +75F +39P 11/2015
 PTA +825NM +.13%F +.02%P
 PTA +8.8PL 2.68SCS +2.2DPR 6.2%DCE
 PTA +2.13T +1.86UDC +1.67FLC 11/2015
 CAN GPA +1649M +94F +60P +13C +15MS +10FL 8/15
 • **RzG +157**
 • **Extreme PL +8.8!**

Peak Genetics
 N8350 High Rd.
 Watertown, WI 53094
Scott Culbertson 507/923-1881
 scott.culbertson@peak-genetics.com
Kyle Demmer 563/451-5376
 kyle.demmer@peak-genetics.com

Terms: Cash unless prior arrangements are made specifically with seller and sale management is advised of these special terms in advance of the sale.

S-S-I STERLING DAMARIS-ET
840 3011538150 99%RHA TV TL TY TD
 77K GTPI +2620
 PTA +1859M +67F +63P 78%R 8/2015
 PTA +845NM +.00%F +.02%P 100%US
 PTA +9.0PL 2.92SCS +1.1DPR 5.8%DCE
 PTA +1.61T +.94UDC +1.37FLC 76%R 8/2015

DA-SO-BURN BURBERRY 71792907
 VG-87 VV+VV 2-11 77K GTPI +2566 / DGV +3440
 PTA +404M +67F +26P 80%R 8/2015
 PTA +670NM +.19%F +.05%P
 PTA +5.9PL 2.74SCS +3.1DPR 5.1%DCE
 PTA +2.39T +2.32UDC +2.14FLC 77%R 8/2015
 2-03 2 243 18474 4.5 836 3.3 587 (Inc)
 • **25 Offspring over 2500 GTPI!**

SANDY-VALLEY STERLING-ET
69701759 TV TL TY TD
 GTPI +2524
 PTA +2113M +63F +66P 94%R 8/2015
S-S-I BOOKEM DAMARIS7288-ET 840
3008328686 99%RHA
 VG-85 +++VV DOM 4-07
 2-01 3 305 32920 3.6 1189 3.4 1131

AMIGHETI NUMERO UNO-ET
17990915143ITA TV TL TY TD
 EX-90-HUN GM GTPI +2407
 PTA +2.21T +2.30UDC +1.49FLC 98%R 8/2015
DA-SO-BURN DORCY BECKA-ET 68972295
 VG-86 +VVVV DOM 4-05 9K GTPI +2248
 PTA +348M +67F +27P 80%R 8/2015
 PTA +544NM +.20%F +.06%P
 PTA +4.8PL 2.85SCS +8DPR 7.1%DCE
 PTA +1.09T +.79UDC +1.01FLC 81%R 8/2015
 2-04 2 365 29380 4.9 1428 3.4 1001
 4-01 2 305 28270 4.6 1287 3.6 1006

3rd Dam: Da-So-Burn Oman Brandy-ET
 (GP-83 VG-MS GMD DOM)
 4-06 2 365 39370 4.8 1908 3.4 1322
 LIFE 1271 108910 5.0 5431 3.7 4008
4th Dam: Da-So-Burn Mtoto Britany
 (EX-90 EX-MS GMD DOM)
 4-06 2 365 44030 4.4 1924 3.0 1336
 LIFE 1165 119730 4.4 5264 3.1 3709
5th Dam: B-V Da-So Rudolph Brooke
 (VG-86 GMD DOM)
 4-11 2 365 39780 4.6 1849 3.5 1395
 LIFE 1625 142440 4.5 6442 3.5 5043
6th Dam: Regancrest Aerostar Bea-ET
 (2E-91 2E GMD DOM)
 8-03 2 365 42570 4.0 1699 3.1 1325
 LIFE 2422 192730 4.0 7800 3.3 6327
7th Dam: Regancrest Mark Chairman Bea
 (2E-91 2E GMD)
 6-00 2 365 33430 3.9 1316 3.1 1032
 LIFE 2036 140130 4.1 5711 3.3 4616
8th Dam: Regancrest Board Chairman Bea
 (EX-90 VEVE)
 5-09 2 365 26010 4.1 1059 3.4 884
9th Dam: Regancrest Apache Standout Bea
 (VG-86 EX-MS)
 4-10 2 320 19070 4.0 766
 LIFE 2432 131940 3.6 4744
10th Dam: Regancrest Standout Bertrand
 VG-85 VG-MS)
 4-01 2 355 17460 3.3 571



Co-Op Bosside Yelonda-ET (VG-86 DOM)
3rd Dam of Lot 23

Triway Delta Kilo-ET

Trierweiler Dairy Farm
c/o Frank Trierweiler
Portland, MI 48875
989/640-2602

23

Terms: Cash unless prior arrangements are made specifically with seller and sale management is advised of these special terms in advance of the sale.

Born 8/5/2015 Reg. 840 3126572207 100%RHA
 12K GTPI +2622 / GLPI +3359 / DGV +3447
 PTA +1712M +82F +54P 73%R 10/2015
 PTA +812NM +.07%F +.01%P
 PTA +6.7PL 2.90SCS +1.0DPR 4.6%DCE
 PTA +2.23T +2.09UDC +.86FLC 72%R 10/2015
 CAN GPA +2016M +139F +81P +8C +8MS +9FL 10/15
 • 171 pts. above parent average!

MR MOGUL DELTA 1427-ET 72128216
TV TL TY TD
 77K GTPI +2718
 PTA +1586M +91F +53P 78%R 8/2015
 PTA +906NM +.11%F +.02%P 100%US
 PTA +8.2PL 2.83SCS +1.9DPR 5.6%DCE
 PTA +2.07T +1.81UDC +1.41FLC 78%R 8/2015

BOSSIDE SHAN 7754-ET 73114343
 GTPI +2211
 PTA +1005M +38F +34P 76%R 8/2015
 PTA +535NM +.00%F +.01%P
 PTA +6.0PL 2.88SCS +1.4DPR 4.4%DCE
 PTA +.60T +.65UDC +.21FLC 75%R 8/2015

Maternal Sister to:
Bosside Epic Yinga (VG-85 VG-MS, 2y)
 2-01 3 305 31830 3.7 1163 3.4 1094
Yinga has a Defender son, +2459 GTPI, +2.86T & a Liquid Gold son, +2348 GTPI

MOUNTFIELD SSI DCY MOGUL-ET
840 3006972816 TR TV TL TY TD
 EX-91 EEVE 5-03 GM GTPI +2570
MISS OCD ROBST DELICIOUS-ET
840 3006989479
 VG-87 +EV+V DOM 3-05 GTPI +2688
 2-05 2 305 25780 3.5 908 3.3 841

LADYS-MANOR MAN-O-SHAN-ET
70528492 TV TL TY TD
 EX-90 EVEE 3-04 GTPI +2213
BOSSIDE BOULDER BAILY-ET 69093237
 GP-83 ++V+V 3-07 GTPI +2018
 PTA +1519M +16F +37P 83%R 8/2015
 3-11 2 365 33560 3.7 1246 3.4 1134
 2-03 2 365 28240 3.2 909 3.3 921
 • Should go VG with next classification!

3rd Dam: Co-Op Bosside Yelonda-ET
 (VG-86 DOM)
 2-00 2 365 28390 4.9 1386 3.6 1008
4th Dam: Coyne-Farms Yelena CRI -ET
 (VG-85 GMD DOM)
 1-11 3 365 36930 3.6 1336 3.2 1199
5th Dam: Milkworth Manfred Yadda
 (VG-86 GMD DOM)
 1-11 3 365 35730 4.0 1435 3.1 1092
6th Dam: Milkworth Megabuck Yen
 (GP-83 VG-MS)
 2-11 2 305 25380 3.8 1020 2.9 762
7th Dam: Milkworth Blackstar Nach-ET
 (GP-81 VG-MS)
 3-04 2 364 34690 3.3 1130 3.0 1050
8th Dam: Foxworth Secret Naples-ET
 (VG-86 GMD DOM)
 6-06 2 365 32830 3.6 1192 3.1 1010
9th Dam: Foxworth Tradition Nicolena
 (VG-87 DOM)
 9-01 2 365 33640 3.6 1197 3.0 1013
10th Dam: Ransom-Rail Nicolette
 (VG-86 GMD DOM)
11th Dam: Ransom-Rail Nicki Combination
 (2E-90 GMD DOM)
12th Dam: Ransom-Rail Celeste Nicholas
 (VG-88 GMD)
13th Dam: Ransom-Rail Pilot Ursula
 (VG-86 GMD)



Jook Effect P 9179-ET
Dam of Lot 24

24

Passion Powerball Jazzy P-ET *PO

Born 9/12/2015 Reg. 840 3131202959 99%RHA
 GTPI +2552

PTA +789M +45F +.06% +32P +.03% 11/2015
 PTA +700NM +7.9PL 2.61SCS +3.9DPR 4.4%DCE
 PTA +1.81T +2.11UDC +1.23FLC 11/2015

- **The highest GTPI dtr of Effect P 9179 *RC and the #12 polled female in the World!**
- **Hot new emerging highly transmitting polled family!!**

Passion Holsteins
 c/o Danny Fontaine
 438/887-3371
 Housed at Sean Jones
 12667 Massey Rd.
 Massey, MD 21650

Terms: Cash unless prior arrangements are made specifically with seller and sale management is advised of these special terms in advance of the sale.

VIEW-HOME POWERBALL P-ET
840 3011789392 PC TV TL TY TD
 50K GTPI +2497
 PTA +1208M +50F +57P 77%R 8/2015
 PTA +639NM +.01%F +.08%P 100%US
 PTA +4.4PL 2.97SCS +3.0DPR 4.8%DCE
 PTA +1.64T +1.20UDC +.74FLC 77%R 8/2015

JOOK EFFECT P 9179-ET
840 3011653328 RC PO 99%RHA
 6K GTPI +2143
 PTA +158M +27F +1P 75%R 8/2015
 PTA +393NM +.08%F +5.6PL 2.44SCS +1.5DPR
 PTA +1.45T +1.52UDC +1.52FLC 73%R 8/2015
 • *One of the highest outcross polled females in the World, no Planet, Oman, Mogul or Goldwyn!*
 • *8 Polled daughters over +2370 GTPI!*
 • *Her Monterey daughter sold for \$32,000 in the 2014 Day at the Derby Sale*

DA-SO-BURN MOM EARNHARDT P
68972328 TR PO TV TL TY TD
 VG-86 VVV+ 2-05 GTPI +2133
PINE-TREE 2149ROBST 4846-ET
69804610
 VG-86 VEV+V DOM 3-01 GTPI +2527
 2-04 2 365 32001 4.7 1520 3.4 1097

LIRR SPECIAL EFFECTP-RED-ET
70504985 PO TV TL TY TD
 GTPI +1924
CLEAR-ECHO CUSTOM 2418-ET
68670018 99%RHA
 EX-90 EEVVE 4-01 50K GTPI +2119
 PTA +224M +47F +6P 84%R 8/2015
 PTA +1.31T +.84UDC +.78FLC 79%R 8/2015
 2-09 3 305 30270 4.2 1283 3.2 974
 1-09 3 308 26610 4.0 1070 2.7 714
 • *Maternal sister sold for \$91,000 in the 2010 National Convention Sale*

3rd Dam: Clear-Echo 822 Ramo 1200-ET
 (3E-94 EEEEE DOM)
 9-07 3 355 44150 4.3 1879 3.2 1406
 LIFE 2331 207750 4.2 8631 3.4 7055
 • *Maternal Sister to Ramo 1200: Clear-Echo 822 Laud 1266-ET (EX-90 EX-MS DOM)*
 2-00 3 365 39470 3.2 1245 2.9 1137
4th Dam: Clear-Echo Hersh D-Rac 822
 (VG-87 VVVVV DOM)
 4-05 3 365 40830 3.1 1273 2.6 1081
 LIFE 1641 152450 3.1 4692 3.0 4630
5th Dam: Clear-Echo Decisn L-Rac 505
 (VG-86 VG-MS GMD DOM)
 5-01 3 365 39390 3.9 1528 2.9 1158
 LIFE 1849 150760 4.2 6372 3.2 4823
6th Dam: Clear-Echo Lily Rac 264-ET
 (GP-84 DOM)
 2-11 2 365 32980 4.3 1410 3.4 1137
7th Dam: Clear-Echo Jab Racer 45-ET
 (GP-82 GMD DOM)
 3-02 3 365 34120 4.0 1355 3.3 1127
8th Dam: Clear-Echo Mascot Racer-ET
 (GP-82) 3-06 3 320 31190 4.0 1242 3.0 932
9th Dam: Clear-Echo Troy Frivolous
 (VG-86 GMD DOM)
 4-04 2 365 29860 4.3 1283 3.2 952
10th Dam: Clear-Echo Apostle Inez (EX-90)
 9-02 2 307 27450 4.0 1099 2.8 772
11th Dam: Kings-Ransom Glarus Ingrid
 (VG-87) 7-03 2 305 19780 3.8 744



Stoneden Snowman Desire-Red-ET
(VG-86 VG-MS)
2nd Dam of Lot 25



Islehaven Gold Dancer-Red
(VG-88 EX-MS)
3rd Dam of Lot 25

Red Rose Red Syndicate
c/o John Conrad
1100 Circle Dr
Eskdale, UT 84728
435/866-2144

25

Ms Eskdale KB Shine-Red-ET *TR *DRI *TL *TD

Born 9/10/2015 Reg. 840 3128590752 100%RHA
GTPI +2383

PTA +1047M +54F +42P 73%R 11/2015

PTA +501NM +.05%F +.04%P

PTA +2.7PL 2.76SCS +1.4DPR 5.2%DCE

PTA +2.10T +.87UDC +2.12FLC 72%R 11/2015

• **Full brother headed to Accelerated Genetics,**
Mr Eskdale Ross-Red-ET, +2380 GTPI

DE-SU BKM MCCUTCHEN 1174-ET

69990138 99%RHA TV TL TY TD

EX-93 EEEE 4-10 GM GTPI +2468

MORNINGVIEW SUPER MEGAN-ET

68654508 TY

EX-91 EEVVE DOM 4-11

2-08 2 365 33980 3.9 1318 3.2 1091

MORNINGVIEW MCC KINGBOY-ET

72044077 99%RHA TV TL TY TD

EX-90 EEVE 2-11 GTPI +2555

PTA +1466M +50F +42P 78%R 8/2015

PTA +602NM -.02%F -.01%P 100%US

PTA +4.8PL 2.79SCS +1.7DPR 4.5%DCE

PTA +3.00T +2.52UDC +2.22FLC 78%R 8/2015

COMFORT EANHARDT R ROSE-RED-ET

11727351C

GTPI +2106 / GLPI +2710 / DGV +2797

PTA +644M +50F +37P 74%R 8/2015

PTA +362NM +.09%F +.06%P

PTA +1.0PL 2.97SCS +1.9DPR 5.7%DCE

• *Due in November and looks great!!*

• *Son headed to Accelerated Genetics!*

DA-SO-BURN MOM EARNHARDT P

68972328 TR PO TV TL TY TD

VG-86 VVV+ 2-05 GTPI +2133

STONEDEN SNOWMAN DESIRE-RED-ET

11195544C

VG-86 VV+VV 3-11

2-04 2 345 26440 4.1 1072 3.3 870

• *Incredible embryo producer on both conventional & IVF!*

This Red Kingboy when bred to any Black sire will make 50% Red and White progeny.

This rare gene known as the Dominant Red (DRI) (Variant Red) allows all Black sire genetics to be converted to red. It is transmittable to each generation.

Red enthusiast breeders can now incorporate black sires with the purchase of this Red Kingboy. This is an extremely rare investment opportunity. The same is true for her subsequent offspring if they are Red

3rd Dam: Islehaven Gold Dancer-Red
(VG-88-4Y CAN EX-MS)

3-08 2 364 38931 4.2 1618 3.3 1296

• **Completes 5 Generations of VG or EX!**

4th Dam: Marktwain Lee Diana

(VG-85-3Y CAN 2*)

3-06 2 365 19385 3.8 730 3.0 589

5th Dam: Marktwain Charles Dixie

(EX-90 CAN)

5-06 2 365 23289 4.0 924 3.0 710

LIFE 8 Lact. 157069 4.1 6385 3.1 4934

6th Dam: Marktwain Yolanda-Red

(VG-86-3Y CAN)

10-00 2 365 24914 3.7 922 2.8 699

LIFE 9 Lact. 190120 3.9 7335 3.1 5853

7th Dam: Marktwain TT Yvonne

(VG-86-3Y CAN)

2-02 2 315 15410 4.2 650 3.2 500

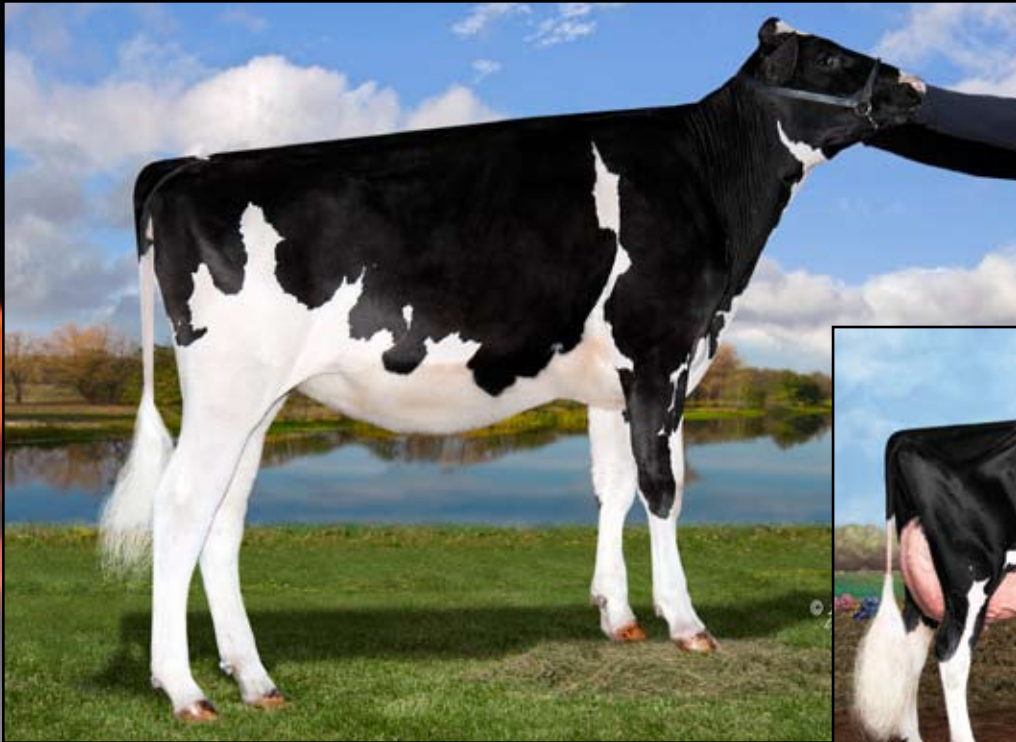

Ms Gold Barbara Blair-ET
Dam of Lot 26

Butz-Butler Gold Barbara-ET
(EX-92 EEEEE)
2nd Dam of Lot 26

26

Six (6) #1 Doorman Embryos

- Quick Thaw Direct Transfer
- Conventional Flush, sexed semen
- Embryos Qualify for Export
- Min. Starting Bid \$750/Embryo

M. Iager, E. Kueffner,
River Valley & St. Jacobs
c/o Dr. Matt Iager
20608 Mill Point Rd.
Boonsboro, MD 21713
301/331-2203

Terms: Cash unless prior arrangements are made specifically with seller and sale management is advised of these special terms in advance of the sale.

VAL-BISSON DOORMAN 107281711C
TV TL TY TD 99%RHA
 VG-87-CAN 50K GTPI +2380
 PTA +593M +45F +36P 78%R 8/2015
 PTA +488NM +.09%F +.06%P 100%US
 PTA +2.7PL 2.56SCS -.6DPR 5.2%DCE
 PTA +2.79T +2.17UDC +1.53FLC 77%R 8/2015

MS GOLD BARBARA BLAIR-ET
73444643 99%RHA
 77K GTPI +2228
 PTA +81M +36F +8P 77%R 8/2015
 PTA +300NM +.12%F +.02%P
 PTA +1.0PL 2.70SCS +.0DPR 5.7%DCE
 PTA +3.42T +3.03UDC +2.64FLC 77%R 8/2015

DE-SU BOOKEM-ET 66636657 99%RHA
TR TV TL TY TD
 VG-86 VV+V 3-08 GM GTPI +2405
VAL-BISSON SHOTTLE IMELDA-ET
106173432C
 VG-89-2Y CAN
 1-11 2 365 25531 4.2 1076 3.7 957

DE-SU BKM MCCUTCHEN 1174-ET
69990138 99%RHA TV TL TY TD
 EX-93 EEEE 4-10 GM GTPI +2468
BUTZ-BUTLER GOLD BARBARA-ET 66625057
 EX-92 EEEEE 5-01
 3-07 2 365 41726 3.9 1610 3.0 1264
 2-06 2 339 28060 4.4 1228 3.5 972
All-American 4-Yr-Old 2014
1st 4-Yr-Old World Dairy Expo 2014
1st 4-Yr-Old, Reserve Senior Champion & Reserve Grand
Champion NY Spring Show 2014
Unanimous All-American Sr. 3-Yr-Old 2013
1st Sr. 3-Year-Old & Int. Champion WDE 2013
All-Canadian & Una. All-American Sr. 2-Yr-Old 2012
1st Sr. 2-Year-Old, BU & Res. Int. Champion WDE 2012
1st Sr. 2-Year-Old & HM Int. Champion RWF 2012

3rd Dam: Regancrest Brasilia-ET
 (2E-92 EEEVE DOM 6*)
 5-03 2 365 33481 3.9 1305 2.8 925
 2-03 3 365 33180 3.6 1186 3.0 989
 • Sold as a package with sons & daughters for \$1.5 million in the '09 Parade of Perfection Sale
4th Dam: Regancrest-PR Barbie-ET
 (EX-92 EEEEE GMD DOM 6*)
 2-06 2 365 31690 3.9 1237 3.3 1050
 HM All-American Jr. 3-Year-Old 2004
5th Dam: Regancrest Juror Brina-ET
 (EX-92 EEEVE GMD)
 4-04 2 365 40640 3.6 1478 3.0 1217
 Grand Champion & BU IA Dist 1 Sh 2000
 Res. Grand Champion 2000 IA State Fair
 Full Sister to Juror Bond at Genex
 Maternal Sister to Bobby at Semex
6th Dam: Regancrest Aerostar Bert-ET
 (EX-90 EEEVV GMD DOM)
 5-022 365 37790 3.6 1357 3.2 1215
7th Dam: Regancrest Mark Chairman Bea
 (2E-91 GMD DOM)
 7-09 2 365 33630 3.8 1276 3.1 1052
8th Dam: Regancrest Board Chairman Bea
 (EX-90 EX-MS)
9th Dam: Regancrest Apache Standout Bea
 (VG-86 EX-MS)



Coolea Farms Sanchez Liza-ET
(EX-92 EX-MS, Max Score)
Dam of Lots 27 - 29

27
28
29

Five (5) #1 Brady Embryos

• *Min. Starting Bid \$1000/Embryo*

Five (5) #1 Mogul Embryos

• *Min. Starting Bid \$875/Embryo*

Five (5) #1 McCutchen Embryos

• *Min. Starting Bid \$875/Embryo*

- *Quick Thaw Direct Transfer*
- *Conventional Flush, sexed semen*
- *Embryos Qualify for Export*

Mike, Mark & Dr. Matt Iager
c/o Dr. Matt Iager
20608 Mill Point Rd.
Boonsboro, MD 21713
301/331-2203

Terms: Cash unless prior arrangements are made specifically with seller and sale management is advised of these special terms in advance of the sale.

BUTZ-BUTLER ATWOOD BRADY-ET

140610404 TV TL TY
 EX-93 EEE+ 4-05 GTPI +1713
 PTA -74M -13F -19P 93%R 8/2015
 PTA -109NM -.04%F -.06%P 100%US
 PTA -1.0PL 2.82SCS -2.9DPR 7.9%DCE
 PTA +3.38T +3.10UDC +2.62FLC 8/2015

COOLEA FARMS SANCHEZ LIZA-ET
11145920C

EX-92 EEVEE 3-08 (MAX Score) GTPI +1609
 PTA +2.19T +1.36UDC +1.71FLC 78%R 12/2014
 2-03 2 305 26929 3.8 1026 3.2 855
1st Senior 2 Year Old Illinois State Show 2013
HM Intermediate Champion IL State Show 2013
 • *Her dam was the Top Priced Cow in Canada*
(\$177,000) in 2008

MOUNTFIELD SSI DCY MOGUL-ET

840 3006972816 TR TV TL TY TD
 EX-91 EEVE 5-03 GM GTPI +2570
 PTA +1411M +93F +43P 99%R 8/2015
 PTA +737NM +.14%F +.00%P 84%US
 PTA +4.4PL 3.01SCS -.7DPR 4.6%DCE
 PTA +2.58T +2.57UDC +2.65FLC 99%R 8/2015

GEN-MARK STMATIC SANCHEZ

134422312 TR TV TL TY TD
 EX-94 EEEE 6-07 GTPI +1623

CALBRETT GOLDWYN LIZA-ET
103974920C

VG-88-2Y CAN 7*
 2-04 2 365 32165 4.1 1327 3.5 1130
1st Jr. 2-Year-Old Autumn Opp. 2008
Jr. Champion Durham 2007
1st Jr. Yearling Durham 2007
 • *Dam of 2 EX & 7 VG offspring*
 • *Sold for \$177,000!*
 • *Her full sister Nom. All-Canadian Sr. 2-Yr '08 & 1st Sr. 2-Yr '08 Autumn Opp.*
 • *Full sisters are dam to Sires like Lavaman, Larson and Lexor*

DE-SU BKM MCCUTCHEN 1174-ET

69990138 99%RHA TV TL TY TD
 EX-93 EEEE 4-10 GM GTPI +2468
 PTA +865M +48F +32P 99%R 8/2015
 PTA +511NM +.05%F +.02%P 88%US
 PTA +3.3PL 2.84SCS +.8DPR 4.1%DCE
 PTA +3.21T +2.99UDC +2.58FLC 97%R 8/2015

3rd Dam: Lylehaven Lila Z

(EX-94 CAN 22*)
 4-05 2 365 49101 4.0 2348 3.5 1695
 LIFE 3 Lact. 166194 3.9 6504 3.4 5701
 Numerous All-American and Canadian Noms
 HM Intermediate Champion, RAWF 2004
 Fabulous Brood Cow

4th Dam: Lylehaven Form Laura-ET

(3E-94 EX-MS 6*)
 4-02 2 365 32650 3.8 1255 2.8 918
 LIFE 2267 195690 4.0 7731 3.1 6015
 Res. All-Canadian Jr. 3-Year-Old 2002

5th Dam: Thiersant Lili Starbuck-ET

(5E-94 EEVEE 2*)
 8-00 2 365 29810 4.9 1453 3.4 1000
 LIFE 2925 207386 4.7 9747 3.4 7052

6th Dam: Ivyhall Astro Jet Ronie

(VG-86-CAN)
 LIFE 85328 4.2 3598 3.4 2873
 1st 5-Yr-Old @ Sorel 1993

~ Index ~

<i>Consignor</i>	<i>Lot</i>
<i>Canto Syndicate</i>	<i>15</i>
<i>Country Dairy, Inc.</i>	<i>11</i>
<i>Cunningham, John</i>	<i>3</i>
<i>Endeavor Holstein Genetics, LLC</i>	<i>4, 6, 8, 9, 10, 13, 14, 18</i>
<i>Iager, M., E. Kueffner, River Valley & St. Jacobs</i>	<i>26</i>
<i>Iager, Mike, Mark & Dr. Matt</i>	<i>27, 28, 29</i>
<i>Kruse, Kaleb, Cole & Carter</i>	<i>5</i>
<i>Passion Holsteins</i>	<i>24</i>
<i>Peak Genetics</i>	<i>12, 21, 22</i>
<i>Red Rose Red Syndicate</i>	<i>25</i>
<i>Savage, Chip & Isha</i>	<i>2</i>
<i>Sofia Syndicate</i>	<i>1</i>
<i>Trierweiler Dairy Farm</i>	<i>23</i>
<i>Triple Crown Genetics</i>	<i>16</i>
<i>T-Spruce</i>	<i>7</i>
<i>Widholm Family Cattle LLC</i>	<i>17, 19, 20</i>



NOW AVAILABLE MONTANA

with no contract restrictions

GTPI +2722
TYPE +2.42
A2A2

IHG **MONTANA-ET**

534H00049 | Montross x Numero Uno x Domain

GTPI +2722 | TYPE +2.42

DPR +3.1 | Milk +1129

PL +8.0 | SCE 7.5%

DAM

SULLHRTFORD NUNO

ANA 383-ET VG86



THORN CREEK

Insurance Services Inc.

- Global Livestock Mortality Insurance
- Global Livestock Export Transit Insurance
- Global "Insitu" Cover for Feedlots, Dairies and All Livestock Operations



Troy Alexander
1297 Toronto Rd, Suite C
Springfield, IL 62712

Cell: 217.899.3426
Office: 217.503.4111
Fax: 413.523.0250

Email: troy@thorncreekinsurance.com
ThornCreekInsurance.com

Sales Terms and Conditions ~ Butler Auctions, LLC

SALE: All cattle, choice of offspring, or genetic material (embryos, semen, or other containing DNA) listed in the catalog that includes these terms ("Catalog") shall be offered for sale by auction to the highest bidder from the location and at the dates and times set forth at the front of the Catalog ("Sale"). All bidding is open to the public. Butler-Fellers Auction, Inc. ("Sale Management") will conduct the auction, settle any bidding disputes, and declare the winning bidder for all items in the Sale. In the event of a bidding dispute, the Sale Management reserves the right to rebid the item in dispute or take such other action it deems appropriate. The Sale Management's decision on all matters concerning the winning bidder and the amount bid shall be final. The winning bidder ("Buyer") agrees to purchase the item auctioned pursuant to the terms and conditions set forth herein.

Buyer should examine all animals purchased immediately after the purchase and before the close of the Sale, and if found not to be as represented, file a complaint with the Sale Management before the close of the Sale. If the Buyer does not file a complaint with the Sale Management before the conclusion of the Sale, the Buyer cannot challenge the representations of the Seller through the Sale Management. **BUYER ASSUMES FULL OWNERSHIP OF ANIMALS AT SALE SITE TOGETHER WITH ALL RISKS.**

Corrections and additions to the information in this Catalog may be made through printed updates made available at the Sale or by announcements from the auction stand prior to the auction of the item. Buyer shall be bound by terms of sale so announced.

By-Bidding. Bidding directly or indirectly by the sole owner of any animal or genetic material is prohibited unless the intention to bid is disclosed specific to each listing in the Catalog and announced when the animal or genetic material is auctioned. However, bidding by any member(s) of a partnership, syndicate, or other entity owning less than 100% ownership interest in the animal or genetic material is permitted.

Pedigree Information. All production, classification, type and production summaries are current. Only information recorded on Holstein Association USA pedigrees is used. Any production or classification records supplied by the Seller will be identified as being provided by Seller. Records in progress are identified as such.

Genomic Information. If genomic information on the animal or genetic material is available, it must be dated and disclosed at or before the time of sale.

Embryo Transfer. All registered animals or genetic material that have resulted from embryo transfer will be identified with one of the following suffixes in the name: ET, ETS (from split embryo), or ETN (from nuclear transfer). If unregistered, the appropriate technology will be identified. Donor dams shall also be identified.

PAYMENT TERMS:

General Payment Terms. Buyers are required to pay for purchases in cash or by check at the conclusion of the Sale, unless other payment terms are specifically: 1) stated in the Catalog or an Update Sheet distributed at the Sale; or 2) agreed to by both the Seller and the prospective buyer prior to the sale and Sale Management is notified in writing. Absentee Buyers purchasing through Sale Management or agents over the phone or otherwise are required to make payment on the business day following the Sale. There will be no exceptions to these payment requirements.

Choice of Flush Payment Terms. For any sale in which Buyer is purchasing the right to Buyer's choice of a calf from particular mating between a specific cow and bull ("Flush") of a particular sex and/or with specific characteristics ("Choice"), payments shall be required as follows:

35% Due at the conclusion of the sale; and

65% Due upon the earlier of Buyer's selection of the calf or 30 days after presentation of genomic test results for the youngest calf in the Flush.

Unless other payment terms are specifically: 1) stated in the Catalog or an Update Sheet distributed at the Sale; or 2) agreed to by both the Seller and the Buyer prior to the sale and Sale Management is notified in writing.

CHOICE OF FLUSH TERMS.

Selection. Seller shall promptly notify Buyer of the genomic testing results for each calf in the Flush that meets the criteria of the Choice. Buyer of the Choice shall select and take possession of the selected calf within 30 days of receipt of the genomic test scores for the youngest calf in the Flush ("Selection Period"). If Buyer fails

to make the selection within the Selection Period, Buyer will be deemed to have selected the calf with the highest GTPI score of the Flush that is sound, healthy, and meets the Choice criteria. Buyer shall pay Seller a boarding fee of \$10.00 per day for each day that Seller remains in possession of the Choice calf after the expiration of the Selection Period.

Buyer's Default on Choice. Should Buyer fail to take possession or make the payments required hereunder, Seller may proceed with any legal means necessary to enforce the terms hereunder. Seller may seek specific performance requiring the Buyer to complete the sale; file suit against Buyer for damages, including attorney's fees and court costs; or Seller, at its sole option, can terminate the contract for Buyer's failure to perform and Seller shall have no obligation to return Buyer's down payment. If the Buyer fails to make payment or take possession of the Choice Calf within 60 days after expiration of the Selection Period, the Seller may but shall not be obligated to sell the Choice calf at a public sale after providing Buyer written notice at least 10 days prior to such sale. Buyer shall be responsible for all costs associated with such sale.

Documentation and Exams. Seller of Choice shall complete all blood typing, health checks, and registrations of the calf prior to transfer. Upon selection of Choice by Buyer, Seller will promptly transfer the calf's registration and any other licensing or certificates to the Buyer's name.

Inability to Produce Choice. Should the specified Flush fail to produce a sound healthy calf of the sex and characteristics specified in the Choice and the Dam dies, becomes unable to produce embryos, or proves unable to produce sound healthy offspring, the Buyer shall be entitled to a refund from the Seller of the deposit paid for the Choice. No interest or any other reimbursements are due to Buyer.

Failure to Produce Choice. Should the specified Flush fail to produce a sound healthy calf of the sex and characteristics specified in the Choice, the Buyer shall have the option, in Buyer's sole discretion, to request in writing a refund of the deposit paid for the Choice or to fulfill the Choice from the next Flush of the Dam that is not committed to a third party (by choice or similar contract) at the time the first Flush fails and produces a sound healthy calf of the sex and with the characteristics specified in the Choice. The option to fulfill the Choice on a subsequent Flush shall only apply to the first uncommitted Flush from the Dam that includes a calf of the sex and with the characteristics specified in the Choice. If Buyer elects not to accept the qualifying calf as fulfillment of the Choice, the Buyer shall be entitled to a refund and shall have no further options to purchase under the Choice. Any agreement between the parties to alter these terms must be in writing and signed by both parties to be enforceable. Neither Buyer or Seller shall be responsible for reimbursing the other party for boarding fees, feed expenses, transportation expenses, or interest for the failure to produce Choice or the substitute calf. If the Buyer fulfills the Choice with a calf from an alternate Flush, the payment schedule will remain the same with respect to age of calf selected.

Any disputes regarding Choice purchases are strictly between Buyer and Seller. Sale Management is not liable for any failed Choice, and such failure will not entitle either party to a refund of any sale commission paid. Upon request Sale Management will mediate any dispute concerning Choice between the Buyer and Seller.

Failure to Meet Breeding Warranty. Should the calf selected by the Buyer under the Choice not meet the Breeding Warranty specified herein, the Seller will refund to Buyer the full purchase price paid for the Choice, less the salvage value of the animal. No boarding fee, feed expense, transportation expense, or interest is due from the Buyer or Seller.

WARRANTIES AND LIMITATIONS.

General Warranties and Limitations of Warranties. Except as specifically provided herein, the animals and genetic materials being auctioned at this Sale are being sold "As Is" and "Where Is" without representation, warranty, or guarantee as to quantity, quality, character, condition, size, or kind, or that it is in condition or fit to be used for the purpose for which intended.

Seller warrants and represents to Buyer and to Sale Management with respect to each animal and genetic material auctioned at the Sale, the following:

1) Seller has clear and merchantable title to the animal that is not subject to liens or encumbrances.

2) Seller has all rights and authority required to sell the animal at the Sale subject to the terms and conditions provided herein.

3) To the best of the Seller's knowledge, the animal is sound and healthy in every respect and embryos have been recovered, processed, frozen, transferred and graded in keeping with IETS recommendations unless otherwise noted in the Catalog, Update Sheet, or announced at the Sale. Every precaution will be taken to represent the physical condition of each animal exactly as is known. The condition of the Heifers' udders following calving for Heifers that have never calved is in no way guaranteed.

Breeding Warranty. Seller warrants to Buyer that the animals auctioned at the Sale are Breeders as specified below:

Males. A "Breeder" will produce semen capable of fertilizing a cow and that is freezable meeting A.I. standards. Bulls shall be considered a Breeder unless it reaches 18 months of age and fails to sire offspring after being used for 2 months on cows known to be Breeders or it fails a breeding soundness exam administered by a licensed veterinarian.

Females. A "Breeder" will be capable of conceiving by natural service, carrying, and giving birth to a calf. Any female between the ages of 21 months and 7 years when sold are guaranteed to be a Breeder with the exception of a female carrying a pregnancy that is the result of an embryo transfer.

Females bred prior to the Sale and pronounced "in calf" are presumed to be pregnant but the pregnancy of such animal is not guaranteed unless such guarantee is specified in the Catalog, Update Sheet, or announced at the Sale. The Seller makes no warranty that pregnant cows will deliver or carry the calf full term.

Claims. Buyer must make any claim under the Breeding Warranty by submitting a written claim to the Seller before the later of 3 months after the Sale or the animal reaches 20 months of age for males or 23 months of age for females. The written claim must include the animal's examination records, the steps taken to breed the animal, and a statement by a licensed veterinarian indicating the animal's inability to breed. Upon receipt of the claim, the Seller will have 6 months to determine the animal's breeding ability, through examination by a competent veterinarian or reproductive technician or by breeding the animal. During this examination period, the Buyer shall cooperate with any testing requested by Seller, at Seller's cost, and at Seller's request shall return the animal to the Seller. If the animal proves to be a Breeder, the Seller shall provide Buyer with such proof and the animal will be returned to the Buyer. All transportation of the animal shall be at Buyer's expense.

Limitation of Breeding Warranty. Unless the Buyer and Seller otherwise agree in writing, the Buyer's sole and exclusive remedy for the failure of Breeding Warranty is the refund of the purchase price, upon expiration of any applicable cure period, and return or disposition of the animal as directed by the Seller. The Breeding Warranty shall be void if the Buyer recovers embryos or oocytes or attempts to super-ovulate the animal, unless Buyer and Seller set out such a warranty in a separate written agreement.

Embryo Transfer Guarantee. Any embryo transfer guarantee or warranty is strictly between Buyer and Seller and shall be documented in a separate written agreement by the parties. Sale Management makes no guarantee as to the viability or transferability of any embryos auctioned at the Sale.

ALL WARRANTIES CONTAINED HEREIN, UNLESS TERMINATED EARLIER, WILL CEASE UPON THE RE SALE OF AN ANIMAL OR GENETIC MATERIAL.

GENERAL TERMS

Conditional Contracts on Animals. Because of the elite genetic status within the Holstein breed of the animals and genetic materials sold through this Sale, Sellers often are able to secure conditional contracts for the calves being sold that are assignable to Buyer. Prospective buyers are encouraged to review such contracts prior to purchase. All such contracts are conditional with expirations and other specific criteria that the calf and the Buyer must meet for the contract to become effective. It is the Buyer's responsibility to be aware of the terms of any such contracts and to discuss the contract details with Seller (not Sale Management) prior to purchase.

Animals' Health. Seller will provide an Interstate Health Certificate to Buyer for animals sold at the Sale. Animals offered for sale have tested negative for: Brucellosis (except baby calves and official calfhood vaccinated females under 20 months old) and Tuberculosis (except calves under 4 months old) within 30 days of the Sale. If Seller has tested (not required) the animal for Blue Tongue, Leukosis, EHD, Johnes, Anaplasmosis, or BVD, Seller shall disclose the test results to prospective buyers upon request. Animals are not required to test negative for Blue Tongue, Leukosis, EHD, Johnes, Anaplasmosis, or BVD to be included in the Sale.

Buyer shall be solely responsible for ensuring that any calf it purchases at the Sale meets the health requirements of Buyer's State or Country. Prospective buyers should discuss the status of any required tests or inspection with Seller prior to purchase. Animals are not guaranteed to have been tested or to qualify for entrance into any particular State or Country. Any additional health testing required will be at Buyer's expense and results are not guaranteed.

Transfer of Registered Ownership. For all registered Holsteins and embryos, Seller, at its cost, will take all actions necessary to transfer ownership of the animal or embryo to the Buyer on the records of Holstein Association USA and a certificate of registration showing Buyer's ownership will be provided to the Buyer.

Transportation. Buyer is solely responsible for arranging and transporting any animal it purchases at the Sale. Sale Management will be available to assist Buyer in arranging transportation for animals purchased at the Sale. However, Buyer bears all costs, risks, and responsibility for the animal and its transportation.

Risk and Mortality Insurance. Seller shall be responsible for and bear the sole risk of the animal's injury or death until sold. Buyer assumes the risk of the animal's injury or death when Buyer is pronounced the winning bidder by the auctioneer. Insurance may be purchased at the Sale for Seller's protection before the Sale and for Buyer's protection after the Sale. Sale Management encourages everyone to ensure that they have appropriate insurance coverage. For purchases made on terms, the parties are encouraged to purchase insurance on the animal for at least the unpaid balance with Buyer and Seller listed as loss payee.

Errors and Omissions. The material in this Catalog has been carefully edited. If any errors or omissions are discovered, they will be corrected in an Update Sheet or announced at the Sale. Such Update Sheets or announcements at the Sale take precedence over the information printed in the Catalog.

Accidents. The Sale Management, the Seller, the Buyer, and the owner of the location of the Sale are not responsible for the condition of the grounds or the behavior of the animals and disclaim any liability in the event of personal accident or property loss.

Limitation of Liability. Except as otherwise provided herein, each party will use all reasonable efforts to meet the party's obligations hereunder, but in the unlikely event that a party is unable to fulfill its obligations hereunder for any reason, the parties agree that the other party's liability, in the absence of fraud, will not exceed the amount paid for the animal or genetic material and any reasonable transportation costs as provided hereunder. **UNDER NO CIRCUMSTANCES EXCEPT FRAUD WILL BUYER, SELLER, OR SALE MANAGEMENT BE LIABLE FOR LOST PROFITS OR ANY OTHER INCIDENTAL CONSEQUENTIAL, SPECIAL, OR PUNITIVE DAMAGES WHETHER IN CONTRACT OR TORT, INCLUDING, WITHOUT LIMITATION, NEGLIGENCE, STRICT LIABILITY, OR OTHERWISE WHICH ARISE OR MAY ARISE OUT OF OR RELATE TO THIS TRANSACTION.**

Severability of Invalid Terms. In the event any provision or portion of these terms and conditions is held to be invalid or unenforceable, such provision or portion thereof shall be severed herefrom, and the remaining provisions will remain in full force and effect, if the essential terms and conditions hereof remain valid.

Costs and Attorneys Fees. Except as otherwise expressly provided herein, each party shall pay its own costs and expenses in connection with the transactions contemplated herein. Notwithstanding the foregoing, all costs, expenses, and reasonable attorneys' fees incurred by the prevailing party in any action to interpret or enforce the party's rights under these terms and conditions may be recovered from the non-prevailing party.

Applicable Laws. The substantive laws of the State of Illinois (not its conflict of law principles) shall govern all matters arising out of, or relating to these terms and conditions and the transactions contemplated herein. Any action or proceeding seeking to enforce any provision of, or based on any right arising out of, the transactions contemplated herein may be brought by either party but only in the courts of the State of Illinois, or, if it has or can acquire jurisdiction, in the United States District Court sitting in Illinois, and each of the parties consents to the jurisdiction of such courts in any such action or proceeding and waives any objection to venue laid therein.

THE AFOREMENTIONED TERMS AND CONDITIONS SHALL CONSTITUTE A CONTRACT BETWEEN THE BUYER AND THE SELLER AND SHALL BE BINDING UPON BOTH.

~ Notes ~



Greetings from Las Vegas

NEER
LUB



Welcome to VEGAS!!!

