

Cormdale Genetics *Legacy* Sale

including consignments from Vogue Cattle Co. along with other guests.



Saturday, September 19, 2015 • 10:30 a.m.
Brubacher Sales Arena, Guelph ON



Managed by



Cormdale Genetics *Legacy Sale*

Welcome to Cormdale Legacy Sale!

Cormdale Genetics and the Calbrett prefix have been at the forefront of Holstein breeding worldwide for many years. Albert Cormier has been the enthusiastic entrepreneur behind its success. He has shared his passion and encouraged many breeders around the globe. Albert has been very influential and instrumental in promoting and assisting young people in the business. His never wavering enthusiasm and positive attitude are infectious!

There are countless pedigrees worldwide that have been touched in one way or another by Albert in his many years of marketing elite Holstein genetics. Many of the top herds, males & females in Canada and the world today are products from embryos or animals bred or sold by Cormdale. Many household names of showing royalty have been developed by and brought to fame by Albert including Charity, Kara, Patricia, Mandy, Claire, Lila Z and mostly recently Layla!

Albert has also had his hand in developing and breeding numerous AI sires highlighted by Champion, Epic & Sifter P. Albert has always been ahead of the curve, which brings us to this exceptional offering before us. This sale is arguably the highest genetic offering of Polled & Homozygous polled females anywhere in the world to date. We feel this offering will accelerate the genetic progress towards polled Holsteins on an enormous scale. Also several additional animals are being offered from some of the premier families Cormdale has worked with over the years.

With that in mind we invite you to participate in the Cormdale Legacy Sale and add animals to your breeding program that will accelerate your genetic progress and contribute towards your future success!

Team Cormdale Legacy Sale for our respected friend Albert Cormier

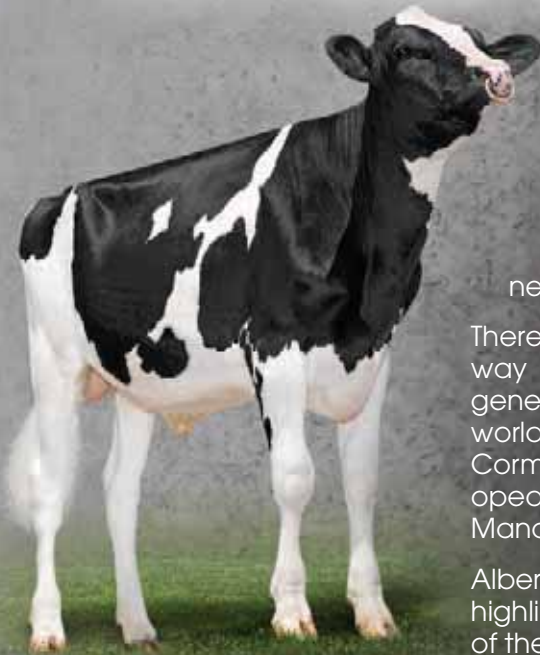

Sifter P



Charity



Patricia



Mandy



Claire

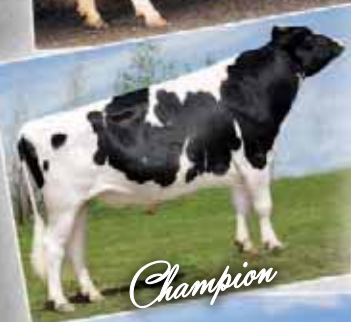

Champion



Kara



Claire

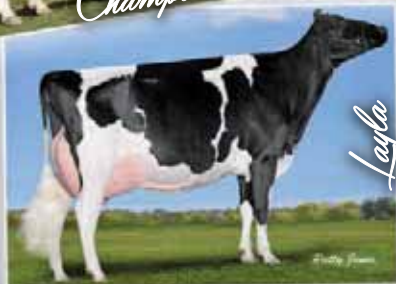

Layla



Epic



Lila Z



Cormdale Genetics Legacy Sale

Saturday, September 19th, 2015 · 10:30 a.m.

125 head selling at Brubacher Sales Arena,
5461 Elmira Rd., Guelph, ON

Managers

Brian Craswell

Auctions Ltd.

Brian Craswell 902-628-7537 brian@crasdalefarms.com
Amber Craswell 902-393-0888 amber@crasdalefarms.com

Blondin

Int'l inc.

Simon Lalonde 514-239-5435 ferme.blondin@sympatico.ca
Kim Côté 514-730-6362



www.cormdalegenetics.com



www.voguecattle.com
info@voguecattle.com

Dave Eastman 905-866-7800
Len Vis 289-439-4849
Sean O'Connor 905-426-0750
Kelly O'Connor 905-426-0751

Auctioneers

Brian Craswell 902-628-7537
Jim Doan 519-777-9389
Jon Walker 519-521-7729

Pedigrees

Don Johnston 613-528-4331

Ringmen

Pierre Boulet 418-234-3407
David Crack Jr 819-352-1670
Scott Culbertson 507-923-1881
Tom DeGroot 604-819-2879
Andrew den Haan 705-440-6010
Raymond Leblanc 802-249-2155
Rick Verbeek 614-580-8662

Contacts

Dann Brady 519-830-9721
Yvon Chabot 819-352-2963
Dwayne Hartle 519-281-6002
Mike Heath 410-346-7100
Joel Phoenix 905 852 8062
Will Pulfer 705-872-1504
Jeff Stephens 905-317-8252

Accommodations

Hampton Inn 725 Imperial Road N. Guelph, ON 1 866 356-6852	Holiday Inn 540 Silvercreek Pkwy Guelph, ON 519 825-2400	Delta Hotel 50 Stone Road W. Guelph, ON 519 780-3700
---	---	---

Super 8 281 Woodlawn Road W. Guelph, ON 519 836-5850	Comfort Inn 480 Silvercreek Pkwy Guelph, ON 519 763-1900
---	---

Directions

Brubacher Sales Arena: 5461 Elmira Rd., Guelph, ON

Schedule of Events

Friday, Sept. 18, 2015 · 5 p.m. to 9 p.m.
Cattle viewing and Social, Wine & Cheese
Saturday, Sept. 19, 2015 · 10:30 a.m.
Breakfast followed by Cormdale Genetics Legacy Sale

Barn Superintendent

Lloyd Lichty

Fitting Crew

Kyle Aves	Phillipa Robinson
Adam Boakes	Curtis Severinski
Corey Charlton	Kayla St-Cyr
Chad Henderson	Cameron Stockdale
Kyle Henderson	Sheila Sunborg
	Matthew Vaandrager

Herd Management

Joe Russwurm 519-766-3582

Insurance

W.B. White Insurance
Dan McMorrow 705-340-5400

Clerks

Amber Craswell 902-393-0888
Kim Côté 514-730-6362

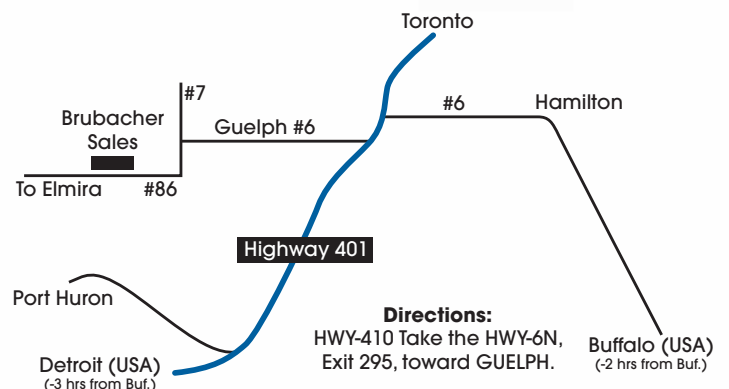

Terms & conditions

TERMS

Payments of the price shall be made in cash, and animals shall not be released to the buyer until satisfactory settlement has been made

BIDS

The Auctioneers shall accept all bids, other than those considered to be irresponsible, and the bidder offering the highest bid shall be the buyer. In case of dispute as to the successful bidder, the animal shall again be put up for advance bids, and if there be no advance bid, the animal shall be sold to the bidder from whom the auctioneer accepted the last bid.

Every animal advertised for sale at auction is pledged to absolute and positive sale (unless withdrawn for just cause prior to being offered for sale).

By-bidding is prohibited except in the case of a joint ownership when the purpose of the bidding is to re-apportion the owners' shares and provided that the intention to so bid and the purpose thereof is announced prior to all bidding for the animal in question.

All reserve bids or guarantees of price to be received from the sale of any animal are prohibited.

FIRST CHOICES#

The successful bidder of a Choice has the opportunity to select his/her choice from resulting offspring (often from several pregnancies). Terms for Choices are as follows: 35% down on sale day, balance on possession when the youngest choice reaches four months of age. Should an acceptable sound healthy calf not result from the respective flush or flushes, the following steps will be taken to fulfill the purchase agreement. Seller will offer choice of other flushes or calves that are available from the donor. If no pregnancy is available, the seller shall provide the buyer a healthy calf from another cow of equal value. Sale management will mediate with buyer and seller on any issues regarding choices, however Sale management is NOT liable to buyer or seller regarding refund of any sale commission.

RISK

Animals purchased at auction shall be held at the buyers' risk as soon as they have been struck off as sold.

ERRORS

Any error noted in the catalogue will be announced from the Auctioneer's stand. Any announcements from the Auctioneer's stand will take precedence over any matter in the catalogue.

CERTIFICATES

Each animal offered for sale as registered, must be registered in the Herd Book of the Association. If any animal is offered for sale as eligible for registration, the seller and the sales manager are responsible for obtaining the certificates of registry, and application therefor must be made before the animal is sold. If the certificate of registry, together with the certificate of transfer, are not provided to the buyer within 60 days following the date of the sale, the buyer is entitled at his option to return the animal and to a refund of the purchase price. Certificates of registry and transfer shall be provided by the seller to the buyer without charge.

PURITY

All animals are 100% pure unless otherwise specified.

EXPORT

- Where the seller agrees to stand export health tests (and in the case of an auction begins), the animal shall be considered at the seller's risk when sold or in the case of an auction, struck off. If, however, the animal subsequently fails to pass any of the relevant health tests within 180 days of the sale, then at the buyer's option, the contract may be rescinded, the animal returned and the sale price (if paid in whole or in part) shall be refunded. The sale price is payable and the contract of sale considered to be executed and final, upon the animal passing the stipulated health tests, or upon the expiration of 180 days, whichever shall first occur.
- The animal may be left in the seller's custody until the sale is rescinded or becomes executed and final. In that event, the seller shall not be liable to the buyer for any loss or injury provided the seller shall reasonably care for and feed the animal while in his custody.
- All necessary arrangements for export health tests will be made by and at the expense of the buyer

Information or comments supplied by the Sale Management are indicated by #.

WARRANTIES

The seller warrants clear title to and the right to sell each animal offered for sale. All animals offered for sale are warranted to be sound. Unless otherwise stated, all animals are guaranteed to be breeders in accordance with the following:

a) MALES

Should any bull after reaching the age of one year fail to prove a breeder after being used for four months on cows known to be breeders, the matter shall be reported in writing to the seller, who shall be entitled to a period of four months following the date of such notice in which to prove the bull a breeder. If the seller fails to prove the animal a breeder, the animal shall be returned to the seller and the sale price refunded at the buyer's option. In order to qualify as a breeder, a bull must be able to perform a natural service.

b) FEMALES

Save as hereinafter excepted, all females fifteen months of age or older at the date of sale are guaranteed to be breeders. Should a female which has not yet freshened be sold, not pregnant, having reached the age of fifteen months and fail to come pregnant within four months after service to a registered bull of the same breed known to be a breeder, and after treatment by a qualified veterinarian, such circumstance shall be reported to the seller in writing. The seller fails to prove the female breeder, the sale may be rescinded and the sale price refunded at the buyer's option.

- c) A female which gave birth to a calf within a period of three months prior to the date of sale is deemed to be a breeder.
- d) A female pregnant when sold is deemed to be a breeder.
- e) There is no guarantee that a female which, after the sale, is subjected to multi-ovulation or single-embryo transfer, is a breeder.
- f) Females under fifteen months of age at the date of sale are sold subject to a guarantee that such a female will, upon attaining 12 months of age, be certifiable by a qualified veterinarian as possessing adequately developed reproductive organs.
- g) There is no guarantee that a female:
 - i) will give birth to a normal calf, or
 - ii) carry a calf full term.

GENERAL

The sales manager is the seller's agent and is not personally responsible for any warranties, guarantees or representations made bona fide in reliance upon information provided by the seller. The seller is responsible for all such warranties, guarantees and representations.

Complaints should be made to the seller or sale manager before the close of the sale.

In all cases the seller's responsibility to the buyer is limited to the sale price paid by the buyer.

CAN	country Code	M,F	sex	B:	born
PG	purebred by grading up	GT	genotyped	ET	embryo transfer (regular)
MB	multiple birth	ETM	embryo transfer manipulation (split/clone)		
B&W	black & white	R&W	red & white	ETA	embryo transfer adult clone
AW	all white	AR	all red	AB	all black
B/R	black/red	*BKC	carrier of black gene	*VRC	carrier of variant red gene
*RDF	tested non-carrier of red gene	*RDC	carrier of red gene	*BRC	carrier of black/red gene
IC	irregular colour (recorded animals only)			*DPC	tested carrier of DUMPS
*BLC	tested carrier of BLAD			*DPF	tested non-carrier of DUMPS
*BLF	tested non-carrier of BLAD			*MFC	tested carrier of Mulefoot
*BYC	tested carrier of Brachyspina			*MFF	tested non-carrier of Mulefoot
*BYF	tested non-carrier of Brachyspina			*XIC	tested carrier of Factor XI
*CVC	tested carrier of Complex Vertebral Malformation			*XIF	tested non-carrier of Factor XI
*CVF	tested non-carrier of Complex Vertebral Malformation			*CNF	tested non-carrier of Citrullinaemia
*CNC	tested carrier of Citrullinaemia			*POR	reported born hornless / not tested
*POC	tested carrier of polled (heterozygous HP)	*POF	tested free of polled (homozygous horned HH)	*POS	tested true polled (homozygous PP)

Information or comments supplied by the Sale Management are indicated by #. Added by the managers

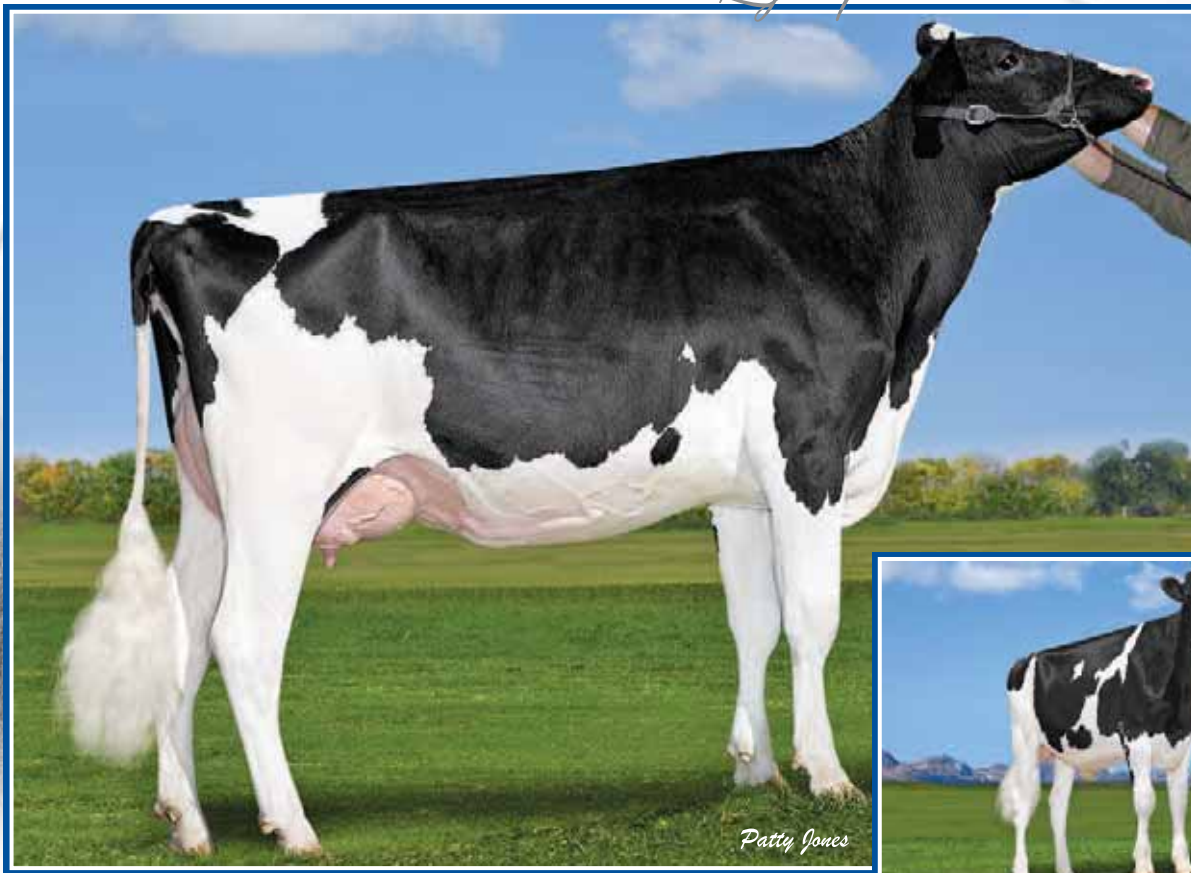

Venture Uno SUITS P GP-84 2Yr (MS:86)

#3 GLPI & #4 Pro\$ POC cow (08/15)

She Sells!

Calbrett SIFTER P *RDC

#1 POC *RDC bull (08/15)

Her Son

1

VENTURE UNO SUITS P

HOCANF11567172 *POR*RDC ET B:2012 Nov 15
GP-84-2YR-CAN
MS:86(FA:8 RAH:7 RAW:6) F&L:85 DS:82 R:83
CAN-GEV Aug*15 75%Rel GLPI+2898/71%
KG M+121/44% F+56/95% %F+0.50 PRO\$
SCS 2.63 P+23/78% %P+0.17 +1677
CAN-GEV Aug*15 73%Rel Conf+11/97%
MS+12 F&L+10 DS+2 R+0

Fresh Feb. 19, 2015 POR *RDC
#3 GLPI & #4 Pro\$ POC cow (08/15)

02-03 P161 7854 283 3.6 254 3.2
PBCA 191 187 195
1 LACT: 4712 162 3.4 148 3.1 KG
AVG BCA: M191 F187 P195

GPA LPI 2898 Conf+11 DGV 2976 Conf+13	
GTPI 2192 \$371NM 3,2PL 1,7DPR	
-274M 37F 0,18%F 3P 0,04%P 2,65SCS	
GPTAT+2,3 2,19UDC 1,86FLC (08/15)	

Consigned by:
CORMDALE GENETICS INC
Tel: 705-277-3464 Fax: 705-277-1223
AL-BE-RO LAND & CATTLE
VECTOR GENETICS
Tel: 905-866-7800 Fax: 905-877-1394

4th-6th Maternal Dam
HICKORYMEA GATOR TANYA P EX-91-2E-USA
HICKORYMEA HOUDINI TABBI EX-90-3E-USA
HICKORYMEA ART PENNY VG-85-5YR-USA

AMIGHETTI NUMERO UNO ET PB

HOITAM17990915143 *CVF*BYF*BLF*DPF ET
EX-90-3YR-HUN ST*15
CAN-GEV Aug*15 95%Rel GLPI+3148/89%
KG M+16/23% F+70/95% %F+0.69 PRO\$
SCS 2.69 P+23/57% %P+0.20 +2044
CAN-GEV Aug*15 92%Rel Conf+14/99%
MS+15 F&L+13 DS+4 R+4
Progeny Data: 293 Daus: 94% GP+
0EX 77VG 197GP 19G 0F
357 DAUS ME AVG: 11945 511 4.3 388 3.2
AVG BCA: M226 F262 P235

LONG-LANGS OMAN OMAN-ET PB

HOUSAM135746776 *CVF*BYF*BLF ET
VG-85-4YR-USA GM*10 EXTRA*12
CAN-GEV Aug*15 99%Rel GLPI+2708/98%
KG M+972 F+58 %F+0.22 P+69 %P+0.33
CAN-GEV Aug*15 99%Rel Conf+4
AMIGHETTI SHOTTLE AVE PB
HOITAF17990346074 ET
VG-89-ITA
02-00 305 12894 531 4.1 452 3.5
338 14008 579 4.1 494 3.5
2 LACT: 28056 1100 3.9 936 3.3 KG

VENTURE GOLDWYN SOUP P PB

HOCANF10869906 *POR*RDC B:2009 Sep 01
GP-83-3YR-CAN
MS:81(FA:6 RAH:6 RAW:6) F&L:85 DS:85 R:83
CAN-GPA Aug*15 79%Rel GPA LPI+2401/76%
KG M-169/28% F+46/90% %F+0.50 PRO\$
SCS 2.73 P+9/52% %P+0.13 +817
CAN-GEV Aug*15 77%Rel Conf+6/80%
MS+5 F&L+8 DS+1 R-2
01-11 305 9997 470 4.7 352 3.5
365 11621 545 4.7 413 3.6
BCA 266 333 291
1 LACT: 13808 651 4.7 502 3.6 KG
AVG BCA: M266(+42) F333(+120) P291(+67)
1 Superior Lactation
2ND SR.CALF 2010 PRINCE EDWARD
Progeny Data: 0EX 1VG 1GP 0G 0F
3 DAUS ME AVG: 12015 559 4.7 409 3.4
AVG BCA: M227 F286 P247

BRAEDALE GOLDWYN PB

HOCANM10705608 *CVF*BYF*BLF
GP-84-8YR-CAN EXTRA*05 GM*12
CAN-GEV Aug*15 99%Rel GLPI+2596/99%
KG M+115 F+40 %F+0.34 P+21 %P+0.16
CAN-GEV Aug*15 99%Rel Conf+10
HICKORYMEA-I AD SWEET P RED PB
HOCANF7618956 R&W *POR ET
GP-84-3YR-CAN 1*(2/4)
02-01 305 9505 442 4.7 327 3.4
306 9531 443 4.6 329 3.5
BCA 239 297 255
03-01 305 9495 464 4.9 336 3.5
BCA 210 273 230
04-01 305 9807 484 4.9 348 3.5
BCA 200 263 220
05-06 301 11242 567 5.0 370 3.3
BCA 211 289 223
4 LACT: 42353 2102 5.0 1486 3.5 KG
AVG BCA: M215(-15) F281(+52) P232(+4)
Progeny Data: 0EX 1VG 2GP 0G 0F
3 DAUS ME AVG: 12724 556 4.4 399 3.1
AVG BCA: M240 F285 P241

CALBRETT MAIN EVENT SUNFLOWER

CANF11715060 B:2015 Feb 18
CAN-GPA Aug*15 GPA LPI +3132
KG M+1295 F+66 %F+0.18 P+55 %P+0.11
CAN-GPA Aug*15 Conf+10
MS+11 F&L+12 DS+2 R+1
Sire: STANTONS MAIN EVENT
CANM11596146
Dam: VENTURE UNO SUITS P
CANF11567172 GP-84-2YR-CAN

GPA LPI 3132 DGV 3216	
GTPI 2412 \$565NM 4,7PL 1,6DPR	
1060M 51F 0,04%F 37P 0,02%P 2,86SCS	
GPTAT+2,03 1,81UDC 2,26FLC (08/15)	

SHOREMAR JAMES PB
HOCANM5902195 *CVF*BLF
GP-81-2YR-CAN EXTRA*98
BRAEDALE BALER TWINE PB
HOCANF6860888 *BLF ETM
VG-86-2YR-CAN 33*(27/138)
PURSUIT SEPTEMBER STORM PB
HOCANM6820564 *RDC*CVF*BYF*BLF ET
EX-CAN ST*02 GM*12
HICKORYMEA AIRLINER TASHA P PB
HOUSAF126593594 *POR*RDC*CVF
EX-90-5YR-USA 1*(0/6)
03-01 305 10333 552 5.3 355 3.4
365 11471 628 5.5 406 3.5
3 LACT: 35144 1915 5.4 1315 3.7 KG
Progeny Data: 0EX 1VG 5GP 0G 0F
6 DAUS ME AVG: 10759 467 4.3 348 3.2
AVG BCA: M203 F239 P210

2

***RDC**



Calbrett Suits SIMPLES

#2 GPA LPI *RDC Halogen (08/15)
Full Sister to #1 POC *RDC bull Sifter P
She Sells!



Calbrett Suits SUZIE P
#3 GPA LPI *RDC Halogen (08/15)
Full Sister to #1 POC *RDC bull Sifter P
She Sells!

3

CALBRETT SUITS SIMPLES

HOCANF11714966 *POF*RDC ET B:2014 Jun 03
CAN-GPA Aug*15 70%Rel GPA LPI+2773/66%
KG M+445/63% F+37/83% %F+0.19 PRO\$
SCS 2.53 P+29/86% %P+0.14 +1672
CAN-GPA Aug*15 68%Rel Conf+9/94%
MS+10 F&L+3 DS+2 R+0

#2 GPA LPI *RDC Halogen (08/15) *RDC
Full Sister to #1 POC *RDC bull Sifter P

GTPI 2278 \$430NM 4PL 3,3DPR	
174M 23F 0,06%F 13P 0,03%P 2,6SCS	
GPTAT+2,02 1,91UDC 1,17FLC (08/15)	

Consigned by:
CORMDALE GENETICS INC
Tel: 705-277-3464 Fax: 705-277-1223
AL-BE-RO LAND & CATTLE
VECTOR GENETICS
Tel: 905-866-7800 Fax: 905-877-1394

4th-7th Maternal Dam
HICKORYMEA AIRLINER TASHA P EX-90-5YR-USA 1*
HICKORYMEA GATOR TANYA P EX-91-2E-USA
HICKORYMEA HOUDINI TABBIE EX-90-3E-USA
HICKORYMEA ART PENNY VG-85-5YR-USA

COOKIECUTTER PETRON HALOGEN PB
HO840M3008710387 *CVF*BYF*BLF*DPF ET
CAN-GPA Aug*15 73%Rel GPA LPI+2948/69%
KG M+888/68% F+57/89% %F+0.22 PRO\$
SCS 2.46 P+39/81% %P+0.10 +1945
CAN-GPA Aug*15 70%Rel Conf+8
MS+10 F&L+3 DS+0 R-4

WELCOME SUPER PETRONE-ET PB
HOUSAM69207641 *CVF*RDF*BLF*DPF ET
GMACE Aug*15 87%Rel GMLPI+2901/83%
KG M+1213 F+59 %F+0.12 P+30 %P-0.08
GMACE Aug*15 85%Rel Conf+6

COOKIECUTTER MOM HALO-ET PB
HO840F3007069733 ET
VG-88-2YR-USA
02-00 305 14093 729 5.2 510 3.6
365 16003 825 5.2 591 3.7
1 LACT: 16003 825 5.2 591 3.7 KG

VENTURE UNO SUITS P PB
HOCANF11567172 *POR*RDC ET B:2012 Nov 15
GP-84-2YR-CAN
MS:86(F&A:8 RAH:7 RAW:6) F&L:85 DS:82 R:83
CAN-GEV Aug*15 75%Rel GLPI+2898/71%
KG M+121/44% F+56/95% %F+0.50 PRO\$
SCS 2.63 P+23/78% %P+0.17 +1677
CAN-GEV Aug*15 73%Rel Conf+11/97%
MS+12 F&L+10 DS+2 R+0
02-03 P161 7854 283 3.6 254 3.2
PBCA 191 187 195
1 LACT: 4712 162 3.4 148 3.1 KG
AVG BCA: M191 F187 P195

AMIGHETTI NUMERO UNO ET PB
HOITAM17990915143 *CVF*BYF*BLF*DPF ET
EX-90-3YR-HUN ST*15
CAN-GEV Aug*15 95%Rel GLPI+3148/89%
KG M+16 F+70 %F+0.69 P+23 %P+0.20
CAN-GEV Aug*15 92%Rel Conf+14

VENTURE GOLDWYN SOUP P PB
HOCANF10869906 *POR*RDC
GP-83-3YR-CAN
01-11 305 9997 470 4.7 352 3.5
365 11621 545 4.7 413 3.6
BCA 266 333 291
1 LACT: 13808 651 4.7 502 3.6 KG
AVG BCA: M266(+42) F333(+120) P291(+67)
1 Superior Lactation
2ND SR.CALF 2010 PRINCE EDWARD
Progeny Data: 0EX 1VG 1GP 0G 0F
3 DAUS ME AVG: 12015 559 4.7 409 3.4
AVG BCA: M227 F286 P247

4

CALBRETT SUITS SUZIE P

HOCANF11714968 *POC*RDC ET B:2014 Jun 07
CAN-GPA Aug*15 69%Rel GPA LPI+2751/65%
KG M+426/62% F+51/93% %F+0.33 PRO\$
SCS 2.68 P+30/87% %P+0.16 +1609
CAN-GPA Aug*15 66%Rel Conf+8/90%
MS+9 F&L+4 DS+1 R-1

#3 GPA LPI *RDC Halogen (08/15) POC *RDC
Full Sister to #1 POC *RDC bull Sifter P

GTPI 2216 \$416NM 4PL 2,7DPR	
153M 32F 0,1%F 12P 0,02%P 2,74SCS	
GPTAT+1,75 1,76UDC 0,85FLC (08/15)	

CHARLESDALE SUPERSTITION-ET PB
HOUSAM62065919 *CVF*RDF*BYF*BLF*DPF ET
GM'12

WELCOME BAXTER PETUNIA PB
HO840F3004008006
VG-88-5YR-USA

LONG-LANGS OMAN OMAN-ET PB
HOUSAM135746776 *CVF*BYF*BLF ET
VG-85-4YR-USA GM'10 EXTRA'12

COOKIECUTTER GLD HOLLER-ET PB
HOUSAF62914715 ET
VG-88-2YR-USA DOM

LONG-LANGS OMAN OMAN-ET PB
HOUSAM135746776 *CVF*BYF*BLF ET
VG-85-4YR-USA GM'10 EXTRA'12

AMIGHETTI SHOTTLE AVE PB
HOITAF17990346074 ET
VG-89-ITA

BRAEDALE GOLDWYN PB
HOCANM10705608 *CVF*BYF*BLF
GP-84-8YR-CAN EXTRA'05 GM'12

HICKORYMEA-I AD SWEET P RED PB
HOCANF7618956 R&W *POR ET
GP-84-3YR-CAN 1*(2/4)
02-01 305 9505 442 4.7 327 3.4
306 9531 443 4.6 329 3.5
BCA 239 297 255
4 LACT: 42353 2102 5.0 1486 3.5 KG
AVG BCA: M215(-15) F281(+52) P232(+4)
Progeny Data: 0EX 1VG 2GP 0G 0F
3 DAUS ME AVG: 12724 556 4.4 399 3.1
AVG BCA: M240 F285 P241

Cormdale Genetics Legacy Sale



Venture Uno SUITS P GP-84 2Yr (MS:86)

#3 GLPI & #4 Pro\$ POC cow (08/15)

Dam

Calbrett SIFTER P *RDC

#1 POC *RDC bull (08/15)

Mat. Brother

5

CALBRETT CAMARO SILKY

HOCANF11714971 *POF*RDC ET B:2014 Jul 05
CAN-GPA Aug*15 69%Rel GPA LPI+3006/65%
KG M+466/64% F+71/98% %F+0.53 PRO\$
SCS 2.74 P+37/93% %P+0.19 +2005
CAN-GPA Aug*15 66%Rel Conf+12/98%
MS+13 F&L+9 DS+2 R+4

GPA LPI 3006 Conf+12	DGV 3024 Conf+13	
GTPI 2294 \$514NM	4,6PL 1,4DPR	
-87M 53F 0,21%F 17P 0,07%P 2,79SCS		
GPTAT+1,89 1,78UDC 1,56FLC (08/15)		

#1 GPA LPI *RDC Camaro (08/15) **A2A2 *RDC**

Mat. Sister to #1 POC *RDC bull Sifter P

STANTONS CAMARO PB

HOCANM11596115 *CVF*BYF*BLF ET
EX-90-CAN
F&L:90 DS:90 R:90
CAN-GPA Aug*15 75%Rel GPA LPI+3086/71%
KG M+1183/81% F+78/97% %F+0.34 PRO\$
SCS 2.83 P+54/94% %P+0.14 +2223
CAN-GPA Aug*15 73%Rel Conf+11
MS+10 F&L+10 DS+3 R+4

VENTURE UNO SUITS P PB

HOCANF11567172 *POR*RDC ET B:2012 Nov 15
GP-84-2YR-CAN
MS:86(FA:8 RAH:7 RAW:6) F&L:85 DS:82 R:83
CAN-GEBV Aug*15 75%Rel GLPI+2898/71%
KG M+121/44% F+56/95% %F+0.50 PRO\$
SCS 2.63 P+23/78% %P+0.17 +1677
CAN-GEBV Aug*15 73%Rel Conf+11/97%
MS+12 F&L+10 DS+2 R+0
02-03 P161 7854 283 3.6 254 3.2
PBCA 191 187 195
1 LACT: 4712 162 3.4 148 3.1 KG
AVG BCA: M191 F187 P195

Consigned by:

CORMDALE GENETICS INC
Tel: 705-277-3464 Fax: 705-277-1223

4th-7th Maternal Dam

HICKORYMEA AIRLINER TASHA P EX-90-5YR-USA 1*
HICKORYMEA GATOR TANYA P EX-91-2E-USA
HICKORYMEA HOUDINI TABBI EX-90-3E-USA
HICKORYMEA ART PENNY VG-85-5YR-USA

AMIGHETTI NUMERO UNO ET PB

HOITAM17990915143 *CVF*BYF*BLF*DPF ET
EX-90-3YR-HUN ST*15
CAN-GEBV Aug*15 95%Rel GLPI+3148/89%
KG M+16 F+70 %F+0.69 P+23 %P+0.20
CAN-GEBV Aug*15 92%Rel Conf+14

VENTURE GOLDWYN SOUP P PB

HOCANF10869906 *POR*RDC
GP-83-3YR-CAN
01-11 305 9997 470 4.7 352 3.5
365 11621 545 4.7 413 3.6
BCA 266 333 291
1 LACT: 13808 651 4.7 502 3.6 KG
AVG BCA: M266(+42) F333(+120) P291(+67)
1 Superior Lactation
2ND SR.CALF 2010 PRINCE EDWARD
Progeny Data: 0EX 1VG 1GP 0G 0F
3 DAUS ME AVG: 12015 559 4.7 409 3.4
AVG BCA: M227 F286 P247

CALBRETT CAPITAL GAIN SUE

HOCANF11715001 *POF*RDC ET B:2014 Oct 19
CAN-GPA Aug*15 71%Rel GPA LPI+2969/67%
KG M+1192/92% F+78/99% %F+0.35 PRO\$
SCS 2.62 P+45/96% %P+0.06 +1897
CAN-GPA Aug*15 68%Rel Conf+14/99%
MS+15 F&L+6 DS+8 R+0

***RDC**

GTPI 2324 \$474NM	1,6PL -0,7DPR	
948M 69F 0,13%F 29P 0%P 2,72SCS		
GPTAT+2,66 2,33UDC 0,96FLC (08/15)		

STANTONS CAPITAL GAIN PB

HOCANM11696699 *CVF*BYF*BLF*DPF*CNF ET
CAN-GPA Aug*15 75%Rel GPA LPI+3080/71%
KG M+1955/97% F+72/96% %F+0.01 PRO\$
SCS 2.66 P+61/97% %P+0.03 +2068
CAN-GPA Aug*15 73%Rel Conf+16
MS+15 F&L+7 DS+12 R+3

LONG-LANGS OMAN OMAN-ET PB

HOUSAM135746776 *CVF*BYF*BLF ET
VG-85-4YR-USA GM*10 EXTRA*12

AMIGHETTI SHOTTLE AVE PB

HOITAF17990346074 ET
VG-89-ITA

BRAEDAILE GOLDWYN PB

HOCANM10705608 *CVF*BYF*BLF
GP-84-8YR-CAN EXTRA*05 GM*12

HICKORYMEA-I I AD SWEET P RED PB

HOCANF7618956 R&W *POR ET
GP-84-3YR-CAN 1*(2/4)
02-01 305 9505 442 4.7 327 3.4
306 9531 443 4.6 329 3.5
BCA 239 297 255
4 LACT: 42353 2102 5.0 1486 3.5 KG
AVG BCA: M215(-15) F281(+52) P232(+4)
Progeny Data: 0EX 1VG 2GP 0G 0F
3 DAUS ME AVG: 12724 556 4.4 399 3.1
AVG BCA: M240 F285 P241

Cormdale Genetics Legacy Sale



Calbrett Champ SHADOW P

R&W Polled!
She Sells

7

CALBRETT CHAMP SEXY

HOCANF11714984 *POF*CVF*RDF ET B:2014 Aug 07
CAN-GPA Aug*15 69%Rel GPA LPI+2849/65%
KG M+20/38% F+25/69% %F+0.27 PRO\$
SCS 2.48 P+19/72% %P+0.17 +1564
CAN-GPA Aug*15 67%Rel Conf+16/99%
MS+16 F&L+9 DS+6 R+7

GPA LPI 2849 Conf+16 DGV 2849 Conf+18	
GTPI 2178 \$302NM 3,3PL 1,7DPR	
-477M 16F 0,13%F 1P 0,06%P 2,54SCS	
GPTAT+2,85 3,11UDC 1,52FLC (08/15)	

ALL-RIEHL LADDS CHAMP-ET PB

HOUSAM64010329 *POC*RDC*CVC*BYF*BLF*DPF ET
CAN-GPA Aug*15 72%Rel GPA LPI+2760/68%
KG M+311/38% F+15/40% %F+0.07 PRO\$
SCS 2.59 P+27/64% %P+0.16 +1522
CAN-GPA Aug*15 70%Rel Conf+14
MS+14 F&L+7 DS+4 R+7

VENTURE UNO SUITS P PB

HOCANF11567172 *POR*RDC ET B:2012 Nov 15
GP-84-2YR-CAN
MS:86(FA:8 RAH:7 RAW:6) F&L:85 DS:82 R:83
CAN-GEBV Aug*15 75%Rel GLPI+2898/71%
KG M+121/44% F+56/95% %F+0.50 PRO\$
SCS 2.63 P+23/78% %P+0.17 +1677
CAN-GEBV Aug*15 73%Rel Conf+11/97%
MS+12 F&L+10 DS+2 R+0
02-03 P161 7854 283 3.6 254 3.2
PBCA 191 187 195
1 LACT: 4712 162 3.4 148 3.1 KG
AVG BCA: M191 F187 P195

8

CALBRETT CHAMP SASSY

HOCANF11714987 *POF*RDC*CVC ET B:2014 Sep 04
CAN-GPA Aug*15 70%Rel GPA LPI+2978/67%
KG M+186/48% F+37/83% %F+0.32 PRO\$
SCS 2.55 P+27/84% %P+0.19 +1712
CAN-GPA Aug*15 68%Rel Conf+14/99%
MS+16 F&L+10 DS+0 R-2

*RDC

GPA LPI 2978 DGV 3018	
GTPI 2306 \$493NM 6,1PL 2,3DPR	
-345M 28F 0,15%F 7P 0,07%P 2,59SCS	
GPTAT+2,45 2,84UDC 1,4FLC (08/15)	

TIGER-LILY LADD P-RED-ET PB

HOUSAM69405976 R&W *POC*BYF ET
CAN-GEBV Aug*15 90%Rel GLPI+2622/83%
KG M-573 F+7 %F+0.31 P+10 %P+0.26
CAN-GEBV Aug*15 84%Rel Conf+15

TRULEA SUPER CHARITY7296-ET PB

HOUSAF69777492

AMIGHETTI NUMERO UNO ET PB

HOITAM17990915143 *CVF*BYF*BLF*DPF ET
EX-90-3YR-HUN ST*15
CAN-GEBV Aug*15 95%Rel GLPI+3148/89%
KG M+16 F+70 %F+0.69 P+23 %P+0.20
CAN-GEBV Aug*15 92%Rel Conf+14

VENTURE GOLDWYN SOUP P PB

HOCANF10869906 *POR*RDC
GP-83-3YR-CAN
01-11 305 9997 470 4.7 352 3.5
365 11621 545 4.7 413 3.6
BCA 266 333 291
1 LACT: 13808 651 4.7 502 3.6 KG
AVG BCA: M266(+42) F333(+120) P291(+67)
1 Superior Lactation
2ND SR CALF 2010 PRINCE EDWARD
Progeny Data: 0EX 1VG 1GP 0G 0F
3 DAUS ME AVG: 12015 559 4.7 409 3.4
AVG BCA: M227 F286 P247

9

CALBRETT CHAMP SHADOW P

HOCANF11714988 R&W *POC*CVC ET B:2014 Sep 04
CAN-GPA Aug*15 70%Rel GPA LPI+2745/66%
KG M-53/34% F+28/73% %F+0.32 PRO\$
SCS 2.58 P+19/72% %P+0.18 +1395
CAN-GPA Aug*15 68%Rel Conf+14/99%
MS+14 F&L+10 DS+6 R+5

POC R&W

GTPI 2073 \$243NM 1,8PL 0,6DPR	
-493M 18F 0,14%F 3P 0,07%P 2,64SCS	
GPTAT+2,57 2,49UDC 1,54FLC (08/15)	

4th-7th Maternal Dam

HICKORYMEA AIRLINER TASHA P EX-90-5YR-USA 1*
HICKORYMEA GATOR TANYA P EX-91-2E-USA
HICKORYMEA HOUDINI TABBIE EX-90-3E-USA
HICKORYMEA ART PENNY VG-85-5YR-USA

Consigned by:

CORMDALE GENETICS INC
Tel: 705-277-3464 Fax: 705-277-1223
AL-BE-RO LAND & CATTLE
VECTOR GENETICS
Tel: 905-866-7800 Fax: 905-877-1394

LONG-LANGS OMAN OMAN-ET PB

HOUSAM135746776 *CVF*BYF*BLF ET
VG-85-4YR-USA GM*10 EXTRA*12

AMIGHETTI SHOTTLE AVE PB

HOITAF17990346074 ET
VG-89-ITA

BRAEDAILE GOLDWYN PB

HOCANM10705608 *CVF*BYF*BLF
GP-84-8YR-CAN EXTRA*05 GM*12

HICKORYMEA-I I AD SWEET P RED PB

HOCANF7618956 R&W *POR ET
GP-84-3YR-CAN 1*(2/4)
02-01 305 9505 442 4.7 327 3.4
306 9531 443 4.6 329 3.5
BCA 239 297 255
4 LACT: 42353 2102 5.0 1486 3.5 KG
AVG BCA: M215(-15) F281(+52) P232(+4)
Progeny Data: 0EX 1VG 2GP 0G 0F
3 DAUS ME AVG: 12724 556 4.4 399 3.1
AVG BCA: M240 F285 P241



Venture Uno SUITS P GP-84 2Yr (MS:86)

#3 GLPI & #4 Pro\$ POC cow (08/15)

Dam

10

CALBRETT CHAMP SARAH P

HOCANF11714995 *POC*CVF*RDF ET B:2014 Sep 14
 CAN-GPA Aug*15 68%Rel GPA LPI+2973/64%
 KG M+177/47% F+39/84% %F+0.34 PRO\$
 SCS 2.49 P+25/81% %P+0.18 +1892
 CAN-GPA Aug*15 65%Rel Conf+15/99%
 MS+15 F&L+10 DS+4 R+6

POC CVF

GPA LPI 2973 Conf+15 DGV 3083 Conf+17	
GTPI 2350 \$475NM 5,1PL 2,7DPR	
-166M 33F 0,15%F 11P 0,06%P 2,54SCS	
GPTAT+2,7 2,69UDC 1,83FLC (08/15)	

Consigned by:
 CORMDALE GENETICS INC
 Tel: 705-277-3464 Fax: 705-277-1223
 AL-BE-RO LAND & CATTLE
 VECTOR GENETICS
 Tel: 905-866-7800 Fax: 905-877-1394

4th-7th Maternal Dam
 HICKORYMEA AIRLINER TASHA P EX-90-5YR-USA 1*
 HICKORYMEA GATOR TANYA P EX-91-2E-USA
 HICKORYMEA HOUDINI TABBI EX-90-3E-USA
 HICKORYMEA ART PENNY VG-85-5YR-USA

Sells with a 6 embryo contract to Germany

11

CALBRETT CHAMP SUELLE P

HOCANF11715035 *POC*CVF*RDF ET B:2014 Dec 17
 CAN-GPA Aug*15 69%Rel GPA LPI+3023/65%
 KG M+641/73% F+29/74% %F+0.08 PRO\$
 SCS 2.55 P+35/91% %P+0.12 +1921
 CAN-GPA Aug*15 66%Rel Conf+15/99%
 MS+15 F&L+9 DS+5 R+5

POC

GPA LPI 3023 Conf+15 DGV 3148 Conf+17	
GTPI 2293 \$409NM 5,2PL 3,4DPR	
60M 12F 0,04%F 14P 0,05%P 2,63SCS	
GPTAT+2,4 2,48UDC 1,36FLC (08/15)	

ALL-RIEHL LADDS CHAMP-ET PB

HOUSAM64010329 *POC*RDC*CVF*BYF*BLF*DPF ET
 CAN-GPA Aug*15 72%Rel GPA LPI+2760/68%
 KG M+311/38% F+15/40% %F+0.07 PRO\$
 SCS 2.59 P+27/64% %P+0.16 +1522
 CAN-GPA Aug*15 70%Rel Conf+14
 MS+14 F&L+7 DS+4 R+7

TIGER-LILY LADD P-RED-ET PB

HOUSAM69405976 R&W *POC*BYF ET
 CAN-GEV Aug*15 90%Rel GLPI+2622/83%
 KG M-573 F+7 %F+0.31 P+10 %P+0.26
 CAN-GEV Aug*15 84%Rel Conf+15

TRULEA SUPER CHARITY729E-ET PB

HOUSAF69777492

SCIENTIFIC DESTROY-ET PB

HOUSAM138122625 *RDC*CVF*BYF*BLF*DPF ET
 VG-88-4YR-USA ST*12

TIGER-LILY LAWNBOY LULU-RED PB

HOUSAF65658065 R&W *BLF
 VG-87-2YR-USA

CHARLESDALE SUPERSTITION-ET PB

HOUSAM62065919 *CVF*RDF*BYF*BLF*DPF ET
 GM*12

GOLDCREST SHOTLE CUTIE-ET PB

HOUSAF62795722

VENTURE UNO SUITS P PB

HOCANF11567172 *POR*RDC ET B:2012 Nov 15
 GP-84-2YR-CAN
 MS:86(FA:8 RAH:7 RAW:6) F&L:85 DS:82 R:83
 CAN-GEV Aug*15 75%Rel GLPI+2898/71%
 KG M+121/44% F+56/95% %F+0.50 PRO\$
 SCS 2.63 P+23/78% %P+0.17 +1677
 CAN-GEV Aug*15 73%Rel Conf+11/97%
 MS+12 F&L+10 DS+2 R+0
 02-03 P161 7854 283 3.6 254 3.2
 PBCA 191 187 195
 1 LACT: 4712 162 3.4 148 3.1 KG
 AVG BCA: M191 F187 P195

AMIGHETTI NUMERO UNO ET PB

HOITAM17990915143 *CVF*BYF*BLF*DPF ET
 EX-90-3YR-HUN ST*15
 CAN-GEV Aug*15 95%Rel GLPI+3148/89%
 KG M+16 F+70 %F+0.69 P+23 %P+0.20
 CAN-GEV Aug*15 92%Rel Conf+14
VENTURE GOLDWYN SOUP P PB
 HOCANF10869906 *POR*RDC
 GP-83-3YR-CAN
 01-11 305 9997 470 4.7 352 3.5
 365 11621 545 4.7 413 3.6
 BCA 266 333 291
 1 LACT: 13808 651 4.7 502 3.6 KG
 AVG BCA: M266(+42) F333(+120) P291(+67)
 1 Superior Lactation
 2ND SR.CALF 2010 PRINCE EDWARD
 Progeny Data: OEX 1VG 1GP 0G 0F
 3 DAUS ME AVG: 12015 559 4.7 409 3.4
 AVG BCA: M227 F286 P247

LONG-LANGS OMAN OMAN-ET PB

HOUSAM135746776 *CVF*BYF*BLF ET
 VG-85-4YR-USA GM*10 EXTRA*12

AMIGHETTI SHOTLE AVE PB

HOITAF17990346074 ET
 VG-89-ITA

BRAEDALE GOLDWYN PB

HOUSAM10705608 *CVF*BYF*BLF
 GP-84-8YR-CAN EXTRA*05 GM*12

HICKORYMEA-I AD SWEET P RED PB

HOUSAM7618956 R&W *POR ET
 GP-84-3YR-CAN 1*(2/4)
 02-01 305 9505 442 4.7 327 3.4
 306 9531 443 4.6 329 3.5
 BCA 239 297 255
 4 LACT: 42353 2102 5.0 1486 3.5 KG
 AVG BCA: M215(-15) F281(+52) P232(+4)
 Progeny Data: OEX 1VG 2GP 0G 0F
 3 DAUS ME AVG: 12724 556 4.4 399 3.1
 AVG BCA: M240 F285 P241

Cormdale Genetics Legacy Sale



Calbrett SIFTER P *RDC

#1 POC *RDC bull (08/15)

Mat. Brother

12

CALBRETT KINGBOY SWEETNESS P

HOCANF11715065 *POC*RDC ET B:2015 Mar 01
CAN-GPA Aug*15 68%Rel GPA LPI+3084/64%
KG M+1587/97% F+82/99% %F+0.24 PRO\$
SCS 2.84 P+59/99% %P+0.07 +2096
CAN-GPA Aug*15 66%Rel Conf+12/98%
MS+11 F&L+9 DS+6 R+2

Consigned by:
CORMDALE GENETICS INC
Tel: 705-277-3464 Fax: 705-277-1223
AL-BE-RO LAND & CATTLE
VECTOR GENETICS
Tel: 905-866-7800 Fax: 905-877-1394

4th-7th Maternal Dam
HICKORYMEA AIRLINER TASHA P EX-90-5YR-USA 1*
HICKORYMEA GATOR TANYA P EX-91-2E-USA
HICKORYMEA HOUDINI TABBI EX-90-3E-USA
HICKORYMEA ART PENNY VG-85-5YR-USA

A2A2 POC *RDC

GPA LPI 3084	DGV 3116	
GTPI 2370	\$504NM 2,4PL 0,8DPR	
1191M 61F	0,06%F 39P 0,01%P 2,87SCS	
GPTAT+2,3	1,88UDC 1,87FLC (08/15)	

MORNINGVIEW MCC KINGBOY-ET PB
HOUSAM72044077 *CVF*BYF*BLF*DPF ET
CAN-GPA Aug*15 75%Rel GPA LPI+3088/71%
KG M+1640/94% F+62/92% %F+0.02 PRO\$
SCS 2.76 P+55/94% %P+0.01 +2059
CAN-GPA Aug*15 72%Rel Conf+14
MS+13 F&L+9 DS+8 R+2

DE-SU BKM MCCUTCHEN 1174-ET PB
HOUSAM6990138 *CVF*BYF*BLF*DPF ET
EX-92-3YR-USA
CAN-GEV Aug*15 87%Rel GLPI+3059/82%
KG M+1197 F+68 %F+0.26 P+46 %P+0.07
CAN-GEV Aug*15 84%Rel Conf+15

MORNINGVIEW SUPER MEGAN-ET PB
HOUSAF68654508 *BYF ET

VENTURE UNO SUITS P PB
HOCANF11567172 *POR*RDC ET B:2012 Nov 15
GP-84-2YR-CAN
MS:86(FA:8 RAH:7 RAW:6) F&L:85 DS:82 R:83
CAN-GEV Aug*15 75%Rel GLPI+2898/71%
KG M+121/44% F+56/95% %F+0.50 PRO\$
SCS 2.63 P+23/78% %P+0.17 +1677
CAN-GEV Aug*15 73%Rel Conf+11/97%
MS+12 F&L+10 DS+2 R+0
02-03 P161 7854 283 3.6 254 3.2
PBCA 191 187 195
1 LACT: 4712 162 3.4 148 3.1 KG
AVG BCA: M191 F187 P195

AMIGHETTI NUMERO UNO ET PB
HOITAM17990915143 *CVF*BYF*BLF*DPF ET
EX-90-3YR-HUN ST*15
CAN-GEV Aug*15 95%Rel GLPI+3148/89%
KG M+16 F+70 %F+0.69 P+23 %P+0.20
CAN-GEV Aug*15 92%Rel Conf+14

VENTURE GOLDWYN SOUP P PB
HOCANF10869906 *POR*RDC
GP-83-3YR-CAN
01-11 305 9997 470 4.7 352 3.5
365 11621 545 4.7 413 3.6
BCA 266 333 291
1 LACT: 13808 651 4.7 502 3.6 KG
AVG BCA: M266(+42) F333(+120) P291(+67)
1 Superior Lactation
2ND SR.CALF 2010 PRINCE EDWARD
Progeny Data: OEX 1VG 1GP 0G 0F
3 DAUS ME AVG: 12015 559 4.7 409 3.4
AVG BCA: M227 F286 P247

13

CALBRETT KINGBOY SERENDIPITY P

HOCANF11715068 *POC*RDF ET B:2015 Mar 02
CAN-GPA Aug*15 68%Rel GPA LPI+3083/64%
KG M+1074/89% F+47/90% %F+0.08 PRO\$
SCS 2.76 P+43/96% %P+0.07 +1955
CAN-GPA Aug*15 66%Rel Conf+12/98%
MS+13 F&L+10 DS+5 R-1

POC

GPA LPI 3083	DGV 3122	
GTPI 2370	\$486NM 4,8PL 2,5DPR	
704M 28F	0,02%F 25P 0,01%P 2,74SCS	
GPTAT+2,36	2,3UDC 2,1FLC (08/15)	

DE-SU 521 BOOKEM-ET PB
HOUSAM66636657 *CVF*RDF*BYF*BLF*DPF ET

SULLY SHOTLE MAY-TW PB
HOUSAF138218285 MB
EX-90-6YR-USA DOM 5*(0/26)

CHARLESDALE SUPERSTITION-ET PB
HOUSAM62065919 *CVF*RDF*BYF*BLF*DPF ET
GM*12

MORNINGVIEW SHTLE MADILYN PB
HOUSAF137289938
EX-94-2E-USA GMD DOM

LONG-LANGS OMAN OMAN-ET PB
HOUSAM135746776 *CVF*BYF*BLF ET
VG-85-4YR-USA GM*10 EXTRA*12

AMIGHETTI SHOTLE AVE PB
HOITAF17990346074 ET
VG-89-ITA

BRAEDALED GOLDWYN PB
HOCANM10705608 *CVF*BYF*BLF
GP-84-8YR-CAN EXTRA*05 GM*12

HICKORYMEA-I AD SWEET P RED PB
HOCANF7618956 R&W *POR ET
GP-84-3YR-CAN 1*(2/4)
02-01 305 9505 442 4.7 327 3.4
306 9531 443 4.6 329 3.5
BCA 239 297 255
4 LACT: 42353 2102 5.0 1486 3.5 KG
AVG BCA: M215(-15) F281(+52) P232(+4)
Progeny Data: OEX 1VG 2GP 0G 0F
3 DAUS ME AVG: 12724 556 4.4 399 3.1
AVG BCA: M240 F285 P241

Cormdale Genetics Legacy Sale



Venture Goldwyn SOUP P GP-83

POR *RDC

1-11 365 11,621 kg 4.7% 3.6% (266-333-291)

2nd Dam

14

CALBRETT POWERBALL SAPPHIRE P

HOCANF12221913 *POC*RDC ET B:2015 Apr 08
CAN-GPA Aug*15 68%Rel GPA LPI+2833/64%
KG M+1089/89% F+58/95% %F+0.18 PRO\$
SCS 2.78 P+52/98% %P+0.14 +1768
CAN-GPA Aug*15 65%Rel Conf+7/86%
MS+7 F&L+5 DS+2 R-1

POC *RDC

GTP1 2204 \$405NM 2,6PL 2,2DPR	
457M 38F 0,07%F 28P 0,05%P 2,83SCS	
GPTAT+1,25 1,01UDC 0,88FLC (08/15)	

Consigned by:
CORMDALE GENETICS INC
Tel: 705-277-3464 Fax: 705-277-1223
AL-BE-RO LAND & CATTLE
VECTOR GENETICS
Tel: 905-866-7800 Fax: 905-877-1394

4th-7th Maternal Dam
HICKORYMEA AIRLINER TASHA P EX-90-5YR-USA 1*
HICKORYMEA GATOR TANYA P EX-91-2E-USA
HICKORYMEA HOUDINI TABBI EX-90-3E-USA
HICKORYMEA ART PENNY VG-85-5YR-USA

15

CALBRETT POWERBALL SHELBY P

HOCANF12221918 *POC*RDF ET B:2015 May 07
CAN-GPA Aug*15 69%Rel GPA LPI+3164/65%
KG M+1002/87% F+64/97% %F+0.27 PRO\$
SCS 2.67 P+56/99% %P+0.20 +2217
CAN-GPA Aug*15 66%Rel Conf+10/96%
MS+11 F&L+7 DS+3 R+1

A2A2 POC

GPA LPI 3164 Conf+10 DGV 3236 Conf+11	
GTP1 2393 \$535NM 4,2PL 3,2DPR	
161M 46F 0,15%F 25P 0,07%P 2,73SCS	
GPTAT+2,08 2,07UDC 1,02FLC (08/15)	

VIEW-HOME POWERBALL-P-ET PB
HO840M3011789392 *POC*CVF*BYF*BLF*DPF
CAN-GPA Aug*15 71%Rel GPA LPI+3148/67%
KG M+2136/98% F+72/96% %F+0.07 PRO\$
SCS 2.96 P+92/99% %P+0.20 +2342
CAN-GPA Aug*15 68%Rel Conf+8
MS+6 F&L+4 DS+4 R+3

DA-SO-BURN MOM EARNHARDT P PB
HOUSAM68972328 *POR*CVF*RDF*BLF*DPF
GMACE Aug*15 86%Rel GMLPI+2760/81%
KG M+1903 F+61 %F-0.09 P+89 %P+0.25
GMACE Aug*15 82%Rel Conf+4

PINE-TREE 2149ROBST 4846-ET PB
HOUSAF69804610
VG-86-3YR-USA

LONG-LANGS OMAN OMAN-ET PB
HOUSAM135746776 *CVF*BYF*BLF ET
VG-85-4YR-USA GM*10 EXTRA*12
DA-SO-BURN LAWNBOY ELSIE-ET PB
HOUSAF62739574 ET

ROYLANE SOCRA ROBUST-ET PB
HOUSAM64966739 *CVF*RDF*BLF*DPF ET
VG-88-3YR-USA

PINE-TREE ZENITH SHEEN PB
HOUSAF64350530
VG-87-3YR-USA

VENTURE UNO SUITS P PB
HOCANF11567172 *POR*RDC ET B:2012 Nov 15
GP-84-2YR-CAN
MS:86(FA:8 RAH:7 RAW:6) F&L:85 DS:82 R:83
CAN-GEBV Aug*15 75%Rel GLPI+2898/71%
KG M+121/44% F+56/95% %F+0.50 PRO\$
SCS 2.63 P+23/78% %P+0.17 +1677
CAN-GEBV Aug*15 73%Rel Conf+11/97%
MS+12 F&L+10 DS+2 R+0
02-03 P161 7854 283 3.6 254 3.2
PBCA 191 187 195
1 LACT: 4712 162 3.4 148 3.1 KG
AVG BCA: M191 F187 P195

AMIGHETTI NUMERO UNO ET PB
HOITAM17990915143 *CVF*BYF*BLF*DPF ET
EX-90-3YR-HUN ST*15
CAN-GEBV Aug*15 95%Rel GLPI+3148/89%
KG M+16 F+70 %F+0.69 P+23 %P+0.20
CAN-GEBV Aug*15 92%Rel Conf+14

VENTURE GOLDWYN SOUP P PB
HOCANF10869906 *POR*RDC
GP-83-3YR-CAN
01-11 305 9997 470 4.7 352 3.5
365 11621 545 4.7 413 3.6
BCA 266 333 291
1 LACT: 13808 651 4.7 502 3.6 KG
AVG BCA: M266(+42) F333(+120) P291(+67)
1 Superior Lactation
2ND SR.CALF 2010 PRINCE EDWARD
Progeny Data: OEX 1VG 1GP 0G 0F
3 DAUS ME AVG: 12015 559 4.7 409 3.4
AVG BCA: M227 F286 P247

LONG-LANGS OMAN OMAN-ET PB
HOUSAM135746776 *CVF*BYF*BLF ET
VG-85-4YR-USA GM*10 EXTRA*12
AMIGHETTI SHOTTLE AVE PB
HOITAF17990346074 ET
VG-89-ITA

BRAEDALE GOLDWYN PB
HOCANM10705608 *CVF*BYF*BLF
GP-84-8YR-CAN EXTRA*05 GM*12

HICKORYMEA-I AD SWEET P RED PB
HOCANF7618956 R&W *POR ET
GP-84-3YR-CAN 1*(2/4)
02-01 305 9505 442 4.7 327 3.4
306 9531 443 4.6 329 3.5
BCA 239 297 255
4 LACT: 42353 2102 5.0 1486 3.5 KG
AVG BCA: M215(-15) F281(+52) P232(+4)
Progeny Data: OEX 1VG 2GP 0G 0F
3 DAUS ME AVG: 12724 556 4.4 399 3.1
AVG BCA: M240 F285 P241



Snowbiz Ladd P MARSHMELLOW

#4 GTPI Homozygous R&W female (08/15)

She Sells!

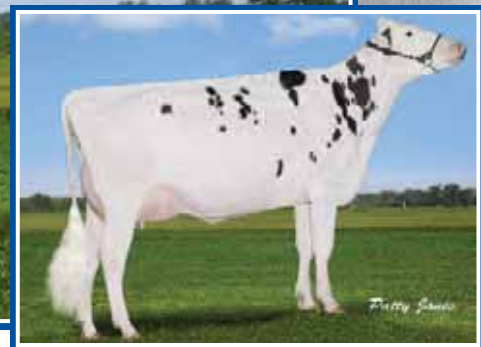

Venture Snow MUSE P VG-86 2Yr

POR *RDC
Dam

16

SNOWBIZ LADD P MARSHMELLOW

HOCANF108250983 R&W *POS ET B:2013 Apr 18
CAN-GPA Aug*15 73%Rel GPA LPI+2697/69%
KG M+116/44% F+35/81% %F+0.31 PRO\$
SCS 2.67 P+21/75% %P+0.16 +1282
CAN-GPA Aug*15 70%Rel Conf+12/98%
MS+8 F&L+14 DS+3 R+5

GPA LPI 2697 DGV 2759	
GTPI 2048 \$279NM 3,4PL 1,5DPR	
-399M 13F 0,11%F 6P 0,07%P 2,8SCS	
GPTAT+1,81 1,33UDC 2,11FLC (08/15)	

Consigned by:
CORMDALE GENETICS INC
Tel: 705-277-3464 Fax: 705-277-1223
SILVERCAP HOLSTEINS
Tel: 905-541-9414
AL-BE-RO LAND & CATTLE
AGRIBER SOCIETA AGRICOLA SRL

Fresh Aug. 1st, 2015 **POS R&W**

#4 GTPI PP R&W female (08/15)

4th & 5th Maternal Dam
HICKORYMEA JUDGE MAREN P VG-85-4YR-CAN
HICKORYMEA LEADER MEL P-RED VG-86-5YR-USA

TIGER-LILY LADD P-RED-ET PB

HOUSAM69405976 R&W *POC*BYF ET
CAN-GEBV Aug*15 90%Rel GLPI+2622/83%
KG M-573/7% F+7/30% %F+0.31 PRO\$
SCS 2.79 P+10/33% %P+0.26 +950
CAN-GEBV Aug*15 84%Rel Conf+15/99%
MS+12 F&L+10 DS+6 R+7

Progeny Data: 121 Daus: 93% GP+
0EX 26VG 87GP 8G 0F
142 DAUS ME AVG: 11410 451 4.0 377 3.3
AVG BCA: M216 F231 P228

SCIENTIFIC DESTROY-ET PB

HOUSAM138122625 *RDC*CVF*BYF*BLF*DPF ET
VG-88-4YR-USA ST*12
CAN-GEBV Aug*15 99%Rel GLPI+2513/96%
KG M-410 F+3 %F+0.18 P+12 %P+0.23
CAN-GEBV Aug*15 97%Rel Conf+9

TIGER-LILY LAWNBOY LULU-RED PB

HOUSAF65658065 R&W *BLF
VG-87-2YR-USA
02-01 305 9494 419 4.4 345 3.6
365 11227 492 4.4 410 3.7
1 LACT: 17182 748 4.4 632 3.7 KG

VENTURE SNOW MUSE P PB

HOCANF11107981 *POR*RDC ET B:2011 Aug 08
VG-86-2YR-CAN
MS:86(FA:7 RAH:9 RAW:7) F&L:86 DS:86 R:87
CAN-GEBV Aug*15 77%Rel GLPI+2536/73%
KG M+708/76% F+54/94% %F+0.31 PRO\$
SCS 2.57 P+31/88% %P+0.08 +1376
CAN-GEBV Aug*15 74%Rel Conf+6/80%
MS+3 F&L+12 DS-2 R+1

02-04 305 9267 423 4.6 319 3.4
365 10838 492 4.5 378 3.5
BCA 220 273 240
1 LACT: 14820 681 4.6 528 3.6 KG
AVG BCA: M220(-22) F273(+37) P240(-5)
Progeny Data: 0EX 0VG 2GP 0G 0F
2 DAUS ME AVG: 13735 556 4.0 450 3.3
AVG BCA: M260 F285 P272

FLEVO GENETICS SNOWMAN PB

HONLDM388965513 *CVF*BLF
EXTRA*14
CAN-GEBV Aug*15 98%Rel GLPI+2860/94%
KG M+2338 F+64 %F-0.10 P+67 %P-0.08
CAN-GEBV Aug*15 96%Rel Conf+12

WEST PORT ARRON DOON MIT P RED PB

HOCANF7570916 R&W *POR
VG-85-2YR-CAN 1*(0/6)
01-11 305 10579 428 4.0 373 3.5
BCA 274 299 303
02-11 305 14206 706 5.0 457 3.2
365 15522 766 4.9 508 3.3
BCA 315 425 320
08-11 305 12493 632 5.1 422 3.4
BCA 237 329 259
3 LACT: 42502 2046 4.8 1470 3.5 KG
AVG BCA: M275(+35) F351(+104) P294(+47)
2 Superior Lactations
Progeny Data: 0EX 3VG 4GP 0G 0F
6 DAUS ME AVG: 12814 531 4.1 422 3.3
AVG BCA: M242 F272 P255

CALBRETT

LOTTOMAX MAGICAL

CANF11715053 *POC *RDC B:2015 Jan 25
CAN-GPA Aug*15 GPA LPI+2875
KG M+877 F+42 %F+0.13 P+32 %P+0.04
CAN-GPA Aug*15 Conf+11

MS+9 F&L+15 DS+2 R+3
Sire: ROCKYMOUNTAIN LOTTOMAX **POC *RDC**
CANM11445882 VG-85-1YR-CAN
Dam: SNOWBIZ LADD P MARSHMELLOW
CANF108250983

GTPI 2149 \$341NM 4,5PL 1,9DPR	
448M 15F 0%F 11P -0,01%P 2,81SCS	
GPTAT+1,99 1,71UDC 2,26FLC (08/15)	

O-BEE MANFRED JUSTICE-ET PB

HOUSAM122358313 *CVF*RDF*BLF*DPF ET
EX-94-7YR-USA SP07 GM

BROEKS MBM ELSA PB

HONLDF381135900 ET
EX-90-5YR-NLD 4*(15/8)

PURSUIT SEPTEMBER STORM PB

HOCANM6820564 *RDC*CVF*BYF*BLF ET
EX-CAN ST'02 GM*12

WEST PORT ARRON DOON MAY P RED PB

HOCANF9426687 R&W *POR ET
VG-88-6YR-CAN 2*(5/5)
05-09 305 15655 633 4.0 507 3.2
365 18038 722 4.0 592 3.3
BCA 315 342 321
3 LACT: 53766 2131 4.0 1837 3.4 KG
AVG BCA: M283(+71) F298(+69) P291(+71)
1 Superior Lactation
Progeny Data: 0EX 3VG 2GP 0G 0F
4 DAUS ME AVG: 15025 640 4.3 480 3.2
AVG BCA: M284 F328 P290

17

Cormdale Genetics Legacy Sale

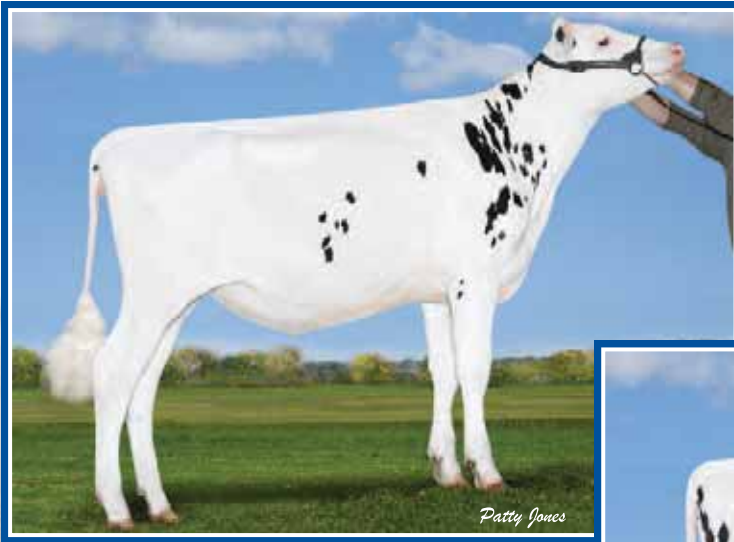

Calbrett Kingboy MOONLIGHT P
GTPI 2343 POC *RDC
She Sells!

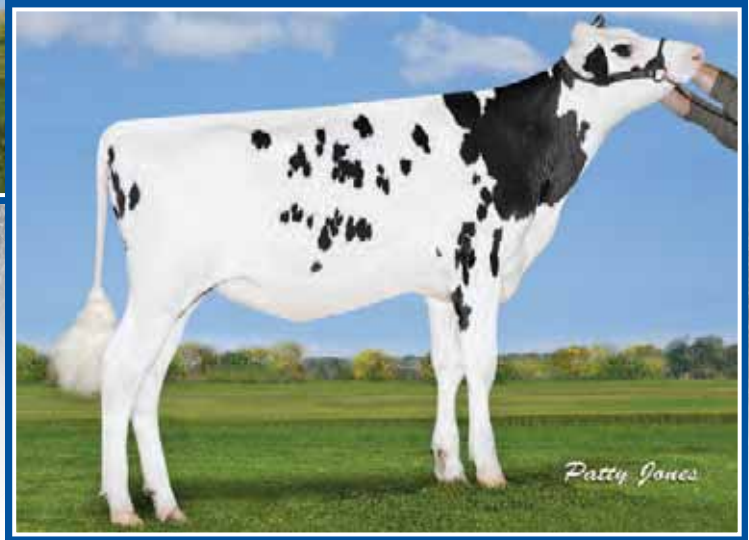

Calbrett Kingboy MIRANDA P
#1 PTAT & #1 FL POC *RDC female (08/15)
She Sells!

18

CALBRETT KINGBOY MIRANDA P

HOCANF11715031 *POC*RDC ET B:2014 Dec 16
CAN-GPA Aug*15 68%Rel GPA LPI+3022/64%
KG M+1086/89% F+59/96% %F+0.21 PRO\$
SCS 2.78 P+34/91% %P+0.00 +1827
CAN-GPA Aug*15 65%Rel Conf+17/99%
MS+14 F&L+15 DS+8 R+4

#1 PTAT & #1 FL POC *RDC female (08/15)

A2A2 POC *RDC

GPA LPI 3022 Conf+17 DGV 3082 Conf+19	
GTPI 2364 \$455NM 3,9PL 0,9DPR	
923M 39F 0,02%F 24P -0,01%P 2,86SCS	
GPTAT+3,43 2,56UDC 3,07FLC (08/15)	

Consigned by:
CORMDALE GENETICS INC
Tel: 705-277-3464 Fax: 705-277-1223
SILVERCAP HOLSTEINS
Tel: 905-541-9414
AL-BE-RO LAND & CATTLE
AGRIBER SOCIETA AGRICOLA SRL

4th-6th Maternal Dam
WEST PORT ARRON DOON MAY P RED VG-88-6YR-CAN 2*
HICKORYMEA JUDGE MAREN P VG-85-4YR-CAN
HICKORYMEA LEADER MEL P-RED VG-86-5YR-USA

MORNINGVIEW MCC KINGBOY-ET PB
HOUSAM72044077 *CVF*BYF*BLF*DPF ET
CAN-GPA Aug*15 75%Rel GPA LPI+3088/71%
KG M+1640/94% F+62/92% %F+0.02 PRO\$
SCS 2.76 P+55/94% %P+0.01 +2059
CAN-GPA Aug*15 72%Rel Conf+14
MS+13 F&L+9 DS+8 R+2

DE-SU BKM MCCUTCHEN 1174-ET PB
HOUSAM69990138 *CVF*BYF*BLF*DPF ET
EX-92-3YR-USA
CAN-GEBV Aug*15 87%Rel GLPI+3059/82%
KG M+1197 F+68 %F+0.26 P+46 %P+0.07
CAN-GEBV Aug*15 84%Rel Conf+15
MORNINGVIEW SUPER MEGAN-ET PB
HOUSAF68654508 *BYF ET

SNOWBIZ LADD P MARSHMELLOW PB
HOCANF108250983 R&W *POS ET B:2013 Apr 18
CAN-GPA Aug*15 73%Rel GPA LPI+2697/69%
KG M+116/44% F+35/81% %F+0.33 PRO\$
SCS 2.67 P+21/75% %P+0.16 +1282
CAN-GPA Aug*15 70%Rel Conf+12/98%
MS+8 F&L+14 DS+3 R+5

TIGER-LILY LADD P-RED-ET PB
HOUSAM69405976 R&W *POC*BYF ET
CAN-GEBV Aug*15 90%Rel GLPI+2622/83%
KG M-573 F+7 %F+0.31 P+10 %P+0.26
CAN-GEBV Aug*15 84%Rel Conf+15

VENTURE SNOW MUSE P PB
HOCANF11107981 *POR*RDC ET
VG-86-2YR-CAN
02-04 305 9267 423 4.6 319 3.4
365 10838 492 4.5 378 3.5
BCA 220 273 240
1 LACT: 14820 681 4.6 528 3.6 KG
AVG BCA: M220(-22) F273(+37) P240(-5)
Progeny Data: 0EX 0VG 2GP 0G 0F
2 DAUS ME AVG: 13735 556 4.0 450 3.3
AVG BCA: M260 F285 P272

19

CALBRETT KINGBOY MOONLIGHT P

HOCANF11715032 *POC*RDC ET B:2014 Dec 17
CAN-GPA Aug*15 67%Rel GPA LPI+2994/63%
KG M+988/87% F+46/90% %F+0.11 PRO\$
SCS 2.81 P+46/97% %P+0.11 +1823
CAN-GPA Aug*15 64%Rel Conf+13/99%
MS+10 F&L+11 DS+5 R+7

A2A2 POC *RDC

GPA LPI 2994 DGV 3046	
GTPI 2343 \$451NM 4,3PL 3,3DPR	
528M 27F 0,03%F 28P 0,04%P 2,85SCS	
GPTAT+2,3 1,77UDC 1,65FLC (08/15)	

DE-SU 521 BOOKEM-ET PB
HOUSAM66636657 *CVF*RDF*BYF*BLF*DPF ET
SULLY SHOTTLE MAY-TW PB
HOUSAF138218285 MB
EX-90-6YR-USA DOM 5*(0/26)
CHARLESDALE SUPERSTITION-ET PB
HOUSAM62065919 *CVF*RDF*BYF*BLF*DPF ET
GM*12

MORNINGVIEW SHTL MADILYN PB
HOUSAF137289938
EX-94-2E-USA GMD DOM

SCIENTIFIC DESTROY-ET PB
HOUSAM138122625 *RDC*CVF*BYF*BLF*DPF ET
VG-88-4YR-USA ST*12

TIGER-LILY LAWNBOY LULU-RED PB
HOUSAF65658065 R&W *BLF
VG-87-2YR-USA

FLEVO GENETICS SNOWMAN PB
HONLDM388965513 *CVF*BLF
EXTRA*14

WEST PORT ARRON DOON MIT P RED PB
HOCANF7570916 R&W *POR
VG-85-2YR-CAN 1*(0/6)
02-11 305 14206 706 5.0 457 3.2
365 15522 766 4.9 508 3.3
BCA 315 425 320
3 LACT: 42502 2046 4.8 1470 3.5 KG
AVG BCA: M275(+35) F351(+104) P294(+47)
2 Superior Lactations
Progeny Data: 0EX 3VG 4GP 0G 0F
6 DAUS ME AVG: 12814 531 4.1 422 3.3
AVG BCA: M242 F272 P255



Snowbiz Ladd P MARSHMELLOW

#4 GTPI Homozygous R&W female (08/15)

Dam

20

**CALBRETT
CAPITAL GAIN MISTY P**

HOCANF11715016 *POC*RDC ET B:2014 Nov 12
CAN-GPA Aug*15 68%Rel GPA LPI+2885/64%
KG M+1625/97% F+46/90% %F-0.10 PRO\$
SCS 2.70 P+50/98% %P-0.03 +1711
CAN-GPA Aug*15 65%Rel Conf+14/99%
MS+10 F&L+10 DS+8 R+6

A2A2 POC *RDC

GTPI 2212 \$363NM 2,1PL 0,4DPR	
1334M 26F -0,08%F 34P -0,02%P 2,83SCS	
GPTAT+2,61 1,49UDC 1,53FLC (08/15)	

21

**CALBRETT
CAPITALGAIN MYSTICALP**

HOCANF11715036 *POC*RDC ET B:2014 Dec 19
CAN-GPA Aug*15 69%Rel GPA LPI+2875/65%
KG M+1043/88% F+55/94% %F+0.18 PRO\$
SCS 2.49 P+42/95% %P+0.08 +1752
CAN-GPA Aug*15 66%Rel Conf+11/97%
MS+9 F&L+8 DS+5 R+3

A2A2 POC *RDC

GPA LPI 2875 DGV 2877	
GTPI 2221 \$397NM 2,5PL 2,6DPR	
432M 33F 0,07%F 19P 0,02%P 2,66SCS	
GPTAT+1,7 1,45UDC 1,17FLC (08/15)	

22

**CALBRETT
CAPITALGAIN MIKAYLA P**

HOCANF11715040 *POC*RDC ET B:2014 Dec 25
CAN-GPA Aug*15 70%Rel GPA LPI+2935/66%
KG M+1418/95% F+51/93% %F+0.01 PRO\$
SCS 2.71 P+49/97% %P+0.03 +1701
CAN-GPA Aug*15 67%Rel Conf+15/99%
MS+10 F&L+13 DS+9 R+5

A2A2 POC *RDC

GPA LPI 2935 DGV 2938	
GTPI 2235 \$366NM 1,9PL -0,2DPR	
1076M 35F -0,01%F 34P 0,01%P 2,85SCS	
GPTAT+2,72 1,73UDC 2,09FLC (08/15)	

STANTONS CAPITAL GAIN PB
HOCANM11696699 *CVF*BYF*BLF*DPF*CNF ET
CAN-GPA Aug*15 75%Rel GPA LPI+3080/71%
KG M+1955/97% F+72/96% %F+0.01 PRO\$
SCS 2.66 P+61/97% %P-0.03 +2068
CAN-GPA Aug*15 73%Rel Conf+16
MS+15 F&L+7 DS+12 R+3

DE-SU BKM MCCUTCHEN 1174-ET PB
HOUSAM69990138 *CVF*BYF*BLF*DPF ET
EX-92-3YR-USA
CAN-GEBV Aug*15 87%Rel GLPI+3059/82%
KG M+1197 F+68 %F+0.26 P+46 %P+0.07
CAN-GEBV Aug*15 84%Rel Conf+15

MS CHASSITY OBS CLAIRE-ET PB
HOUSAF141008075 ET
VG-87-2YR-CAN 2*(0/10)
01-10 305 16924 630 3.7 486 2.9
365 19752 737 3.7 573 2.9
BCA 437 438 392
1 LACT: 24536 922 3.8 731 3.0 KG

SNOWBIZ LADD P MARSHMELLOW PB
HOCANF108250983 R&W *POS ET B:2013 Apr 18
CAN-GPA Aug*15 73%Rel GPA LPI+2697/69%
KG M+116/44% F+35/81% %F+0.33 PRO\$
SCS 2.67 P+21/75% %P+0.16 +1282
CAN-GPA Aug*15 70%Rel Conf+12/98%
MS+8 F&L+14 DS+3 R+5

TIGER-LILY LADD P-RED-ET PB
HOUSAM69405976 R&W *POC*BYF ET
CAN-GEBV Aug*15 90%Rel GLPI+2622/83%
KG M-573 F+7 %F+0.31 P+10 %P+0.26
CAN-GEBV Aug*15 84%Rel Conf+15

VENTURE SNOW MUSE P PB
HOCANF11107981 *POR*RDC ET
VG-86-2YR-CAN
02-04 305 9267 423 4.6 319 3.4
365 10838 492 4.5 378 3.5
BCA 220 273 240
1 LACT: 14820 681 4.6 528 3.6 KG
AVG BCA: M220(-22) F273(+37) P240(-5)
Progeny Data: 0EX 0VG 2GP 0G 0F
2 DAUS ME AVG: 13735 556 4.0 450 3.3
AVG BCA: M260 F285 P272

4th-6th Maternal Dam
WEST PORT ARRON DOON MAY P RED VG-88-6YR-CAN 2*
HICKORYMEA JUDGE MAREN P VG-85-4YR-CAN
HICKORYMEA LEADER MEL P-RED VG-86-5YR-USA

Consigned by:
CORMDALE GENETICS INC
Tel: 705-277-3464 Fax: 705-277-1223
SILVERCAP HOLSTEINS
Tel: 905-541-9414
AL-BE-RO LAND & CATTLE
AGRIBER SOCIETA AGRICOLA SRL

SCIENTIFIC DESTROY-ET PB
HOUSAM138122625 *RDC*CVF*BYF*BLF*DPF ET
VG-88-4YR-USA ST*12
TIGER-LILY LAWNBOY LULU-RED PB
HOUSAF65658065 R&W *BLF
VG-87-2YR-USA

FLEVO GENETICS SNOWMAN PB
HONLDM388965513 *CVF*BLF
EXTRA*14
WEST PORT ARRON DOON MIT P RED PB
HOCANF7570916 R&W *POR
VG-85-2YR-CAN 1*(0/6)
02-11 305 14206 706 5.0 457 3.2
365 15522 766 4.9 508 3.3
BCA 315 425 320
3 LACT: 42502 2046 4.8 1470 3.5 KG
AVG BCA: M275(+35) F351(+104) P294(+47)
2 Superior Lactations
Progeny Data: 0EX 3VG 4GP 0G 0F
6 DAUS ME AVG: 12814 531 4.1 422 3.3
AVG BCA: M242 F272 P255

Cormdale Genetics Legacy Sale



Venture Snow MUSE P VG-86 2Yr

POR *RDC
2nd Dam

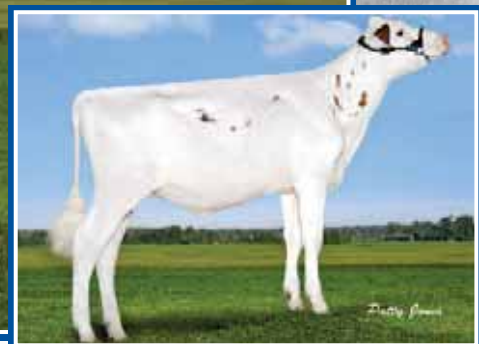

Snowbiz Ladd P MARSHMELLOW

#4 GTPI Homozygous R&W female (08/15)
Dam

23

CALBRETT MODERN P MANDY PP

HOCANF11715039 *POS*RDC ET B:2014 Dec 22
CAN-GPA Aug*15 68%Rel GPA LPI+2719/64%
KG M+751/78% F+56/95% %F+0.29 PRO\$
SCS 2.73 P+38/93% %P+0.13 +1524
CAN-GPA Aug*15 65%Rel Conf+9/94%
MS+6 F&L+10 DS+3 R+2

A2A2 POS *RDC

GTPI 2117 \$338NM 2,4PL 0,7DPR	
286M 35F 0,09%F 19P 0,04%P 2,85SCS	
GPTAT+1,56 1,23UDC 1,66FLC (08/15)	

24

CALBRETT MODERN P MOCHA PP

HOCANF11715059 *POS*RDC ET B:2015 Feb 18
CAN-GPA Aug*15 68%Rel GPA LPI+2800/64%
KG M+747/78% F+48/91% %F+0.20 PRO\$
SCS 2.62 P+40/94% %P+0.16 +1659
CAN-GPA Aug*15 65%Rel Conf+9/94%
MS+7 F&L+10 DS+2 R+3

POS *RDC

GPA LPI 2800 Conf+9 DGV 2834 Conf+10	
GTPI 2159 \$378NM 3,4PL 2DPR	
184M 23F 0,06%F 21P 0,06%P 2,81SCS	
GPTAT+1,24 1,07UDC 1,47FLC (08/15)	

25

CALBRETT MODERN P MAGENTA P

HOCANF12221911 *POC*RDC ET B:2015 Mar 28
CAN-GPA Aug*15 67%Rel GPA LPI+3045/63%
KG M+1126/90% F+68/98% %F+0.28 PRO\$
SCS 2.67 P+54/98% %P+0.18 +2036
CAN-GPA Aug*15 64%Rel Conf+10/96%
MS+6 F&L+12 DS+4 R+4

POC *RDC

GPA LPI 3045 DGV 3188	
GTPI 2375 \$557NM 5PL 2,3DPR	
652M 49F 0,09%F 33P 0,05%P 2,78SCS	
GPTAT+1,66 0,9UDC 1,91FLC (08/15)	

S-S-I EARNHART MODERN-P-ET PB

HO840M3011001553 *POC ET
CAN-GPA Aug*15 72%Rel GPA LPI+2853/68%
KG M+1450/90% F+72/96% %F+0.17 PRO\$
SCS 2.80 P+64/98% %P+0.16 +1921
CAN-GPA Aug*15 69%Rel Conf+5
MS+4 F&L+4 DS+2 R+1

DA-SO-BURN MOM EARNHARTD P PB

HOUSAM68972328 *POR*CVF*RDF*BLF*DPF
GMACE Aug*15 86%Rel GMLPI+2760/81%
KG M+1903 F+61 %F+0.09 P+89 %P+0.25
GMACE Aug*15 82%Rel Conf+4

S-S-I SHAMROCK MENNA7392-ET PB

HO840F3008328790 *CVF*BYF*BLF*DPF
VG-85-2YR-USA

4th-7th Maternal Dam

WEST PORT ARRON DOON MAY P RED VG-88-6YR-CAN 2*
HICKORYMEA JUDGE MAREN P VG-85-4YR-CAN
HICKORYMEA LEADER MEL P-RED VG-86-5YR-USA
HICKORYMEA HAWK MY P GP-83-5YR-USA

Consigned by:

CORMDALE GENETICS INC
Tel: 705-277-3464 Fax: 705-277-1223
SILVERCAP HOLSTEINS
Tel: 905-541-9414
AL-BE-RO LAND & CATTLE
AGRIBER SOCIETA AGRICOLA SRL

SNOWBIZ LADD P MARSHMELLOW PB

HOCANF108250983 R&W *POS ET B:2013 Apr 18
CAN-GPA Aug*15 73%Rel GPA LPI+2697/69%
KG M+116/44% F+35/81% %F+0.33 PRO\$
SCS 2.67 P+21/75% %P+0.16 +1282
CAN-GPA Aug*15 70%Rel Conf+12/98%
MS+8 F&L+14 DS+3 R+5

TIGER-LILY LADD P-RED-ET PB

HOUSAM69405976 R&W *POC*BYF ET
CAN-GEBV Aug*15 90%Rel GLPI+2622/83%
KG M-573 F+7 %F+0.31 P+10 %P+0.26
CAN-GEBV Aug*15 84%Rel Conf+15

VENTURE SNOW MUSE P PB

HOCANF11107981 *POR*RDC ET
VG-86-2YR-CAN
02-04 305 9267 423 4.6 319 3.4
365 10838 492 4.5 378 3.5
BCA 220 273 240
1 LACT: 14820 681 4.6 528 3.6 KG
AVG BCA: M220(-22) F273(+37) P240(-5)
Progeny Data: 0EX 0VG 2GP 0G 0F
2 DAUS ME AVG: 13735 556 4.0 450 3.3
AVG BCA: M260 F285 P272

SCIENTIFIC DESTROY-ET PB

HOUSAM138122625 *RDC*CVF*BYF*BLF*DPF ET
VG-88-4YR-USA ST 12

TIGER-LILY LAWNBOY LULU-RED PB

HOUSAF65658065 R&W *BLF
VG-87-2YR-USA

FLEVO GENETICS SNOWMAN PB

HONLDM388965513 *CVF*BLF
EXTRA 14

WEST PORT ARRON DOON MIT P RED PB

HOCANF7570916 R&W *POR
VG-85-2YR-CAN 1*(0/6)
02-11 305 14206 706 5.0 457 3.2
365 15522 766 4.9 508 3.3
BCA 315 425 320
3 LACT: 42502 2046 4.8 1470 3.5 KG
AVG BCA: M275(+35) F351(+104) P294(+47)
2 Superior Lactations
Progeny Data: 0EX 3VG 4GP 0G 0F
6 DAUS ME AVG: 12814 531 4.1 422 3.3
AVG BCA: M242 F272 P255

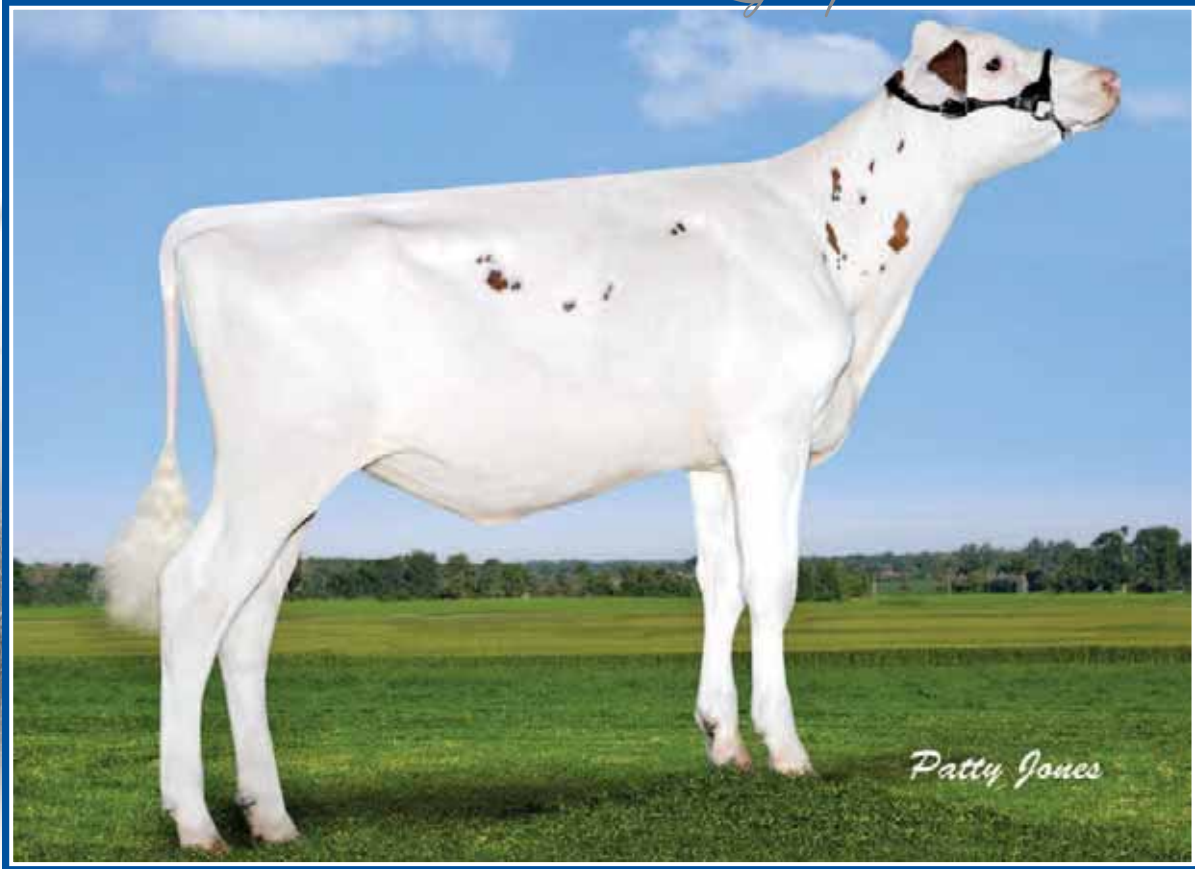

Snowbiz Ladd P MARSHMELLOW

#4 GTPI Homozygous R&W female (08/15)

Dam

26

CALBRETT ERASER P MOLLY P

HOCANF11715046 *POC*RDC ET B:2015 Jan 20
CAN-GPA Aug*15 69%Rel GPA LPI+2967/65%
KG M+1087/89% F+51/93% %F+0.12 PRO\$
SCS 2.72 P+56/99% %P+0.19 +1914
CAN-GPA Aug*15 66%Rel Conf+12/98%
MS+8 F&L+13 DS+8 R+7

POC *RDC

GPA LPI 2967 Conf+12 DGV 3017 Conf+13	
GTPI 2214 \$391NM 3,2PL 1,2DPR	
562M 27F 0,03%F 33P 0,06%P 2,82SCS	
GPTAT+2,12 0,83UDC 1,99FLC (08/15)	

KERNDTWAY ERASER P-ET PB
HOUSAM69502427 *POC*CVF*BYF*BLF*DPF ET
CAN-GPA Aug*15 74%Rel GPA LPI+3026/70%
KG M+1762/95% F+67/94% %F+0.01 PRO\$
SCS 3.05 P+77/99% %P+0.17 +2144
CAN-GPA Aug*15 71%Rel Conf+9
MS+7 F&L+7 DS+6 R+6

SNOWBIZ LADD P MARSHMELLOW PB
HOCANF108250983 R&W *POS ET B:2013 Apr 18
CAN-GPA Aug*15 73%Rel GPA LPI+2697/69%
KG M+116/44% F+35/81% %F+0.33 PRO\$
SCS 2.67 P+21/75% %P+0.16 +1282
CAN-GPA Aug*15 70%Rel Conf+12/98%
MS+8 F&L+14 DS+3 R+5

Consigned by:
CORMDALE GENETICS INC
Tel: 705-277-3464 Fax: 705-277-1223
SILVERCAP HOLSTEINS
Tel: 905-541-9414
AL-BE-RO LAND & CATTLE
AGRIBER SOCIETA AGRICOLA SRL

4th-6th Maternal Dam
WEST PORT ARRON DOON MAY P RED VG-88-6YR-CAN 2*
HICKORYMEA JUDGE MAREN P VG-85-4YR-CAN
HICKORYMEA LEADER MEL P-RED VG-86-5YR-USA

DA-SO-BURN MOM EARNHARDT P PB
HOUSAM68972328 *POR*CVF*RDF*BLF*DPF
GMACE Aug*15 86%Rel GMLPI+2760/81%
KG M+1903 F+61 %F-0.09 P+89 %P+0.25
GMACE Aug*15 82%Rel Conf+4

GOLDEN-OAKS OBSRVR DIXIE-ET PB
HOUSAF69823260 ET

TIGER-LILY LADD P-RED-ET PB
HOUSAM69405976 R&W *POC*BYF ET
CAN-GEBV Aug*15 90%Rel GLPI+2622/83%
KG M-573 F+7 %F+0.31 P+10 %P+0.26
CAN-GEBV Aug*15 84%Rel Conf+15

VENTURE SNOW MUSE P PB
HOCANF11107981 *POR*RDC ET
VG-86-2YR-CAN
02-04 305 9267 423 4.6 319 3.4
365 10838 492 4.5 378 3.5
BCA 220 273 240
1 LACT: 14820 681 4.6 528 3.6 KG
AVG BCA: M220(-22) F273(+37) P240(-5)
Progeny Data: 0EX 0VG 2GP 0G 0F
2 DAUS ME AVG: 13735 556 4.0 450 3.3
AVG BCA: M260 F285 P272

27

CALBRETT ERASER P MONTANA PP

HOCANF11715049 *POS*RDC ET B:2015 Jan 24
CAN-GPA Aug*15 68%Rel GPA LPI+2928/64%
KG M+461/64% F+57/95% %F+0.40 PRO\$
SCS 2.84 P+48/97% %P+0.30 +1782
CAN-GPA Aug*15 65%Rel Conf+9/94%
MS+6 F&L+12 DS+3 R+4

#8 GTPI *RDC female (08/15) • **POS *RDC**

GPA LPI 2928 DGV 2965	
GTPI 2309 \$509NM 5,1PL 2,9DPR	
5M 36F 0,14%F 30P 0,11%P 2,92SCS	
GPTAT+1,67 1,03UDC 1,74FLC (08/15)	

LONG-LANGS OMAN OMAN-ET PB
HOUSAM135746776 *CVF*BYF*BLF ET
VG-85-4YR-USA GM'10 EXTRA'12
DA-SO-BURN LAWNBOY ELSIE-ET PB
HOUSAF62739574 ET

DE-SU OBSERVER-ET PB
HOUSAM65917481 *CVF*RDF*BYF*BLF*DPF ET
VG-88-3YR-USA ST'14

REGANCREST S DASHE-ET PB
HOUSAF66624860 *CVF ET
VG-85-2YR-USA

SCIENTIFIC DESTROY-ET PB
HOUSAM138122625 *RDC*CVF*BYF*BLF*DPF ET
VG-88-4YR-USA ST'12

TIGER-LILY LAWNBOY LULU-RED PB
HOUSAF65658065 R&W *BLF
VG-87-2YR-USA

FLEVO GENETICS SNOWMAN PB
HONLDM388965513 *CVF*BLF
EXTRA'14

WEST PORT ARRON DOON MIT P RED PB
HOCANF7570916 R&W *POR
VG-85-2YR-CAN 1*(0/6)
02-11 305 14206 706 5.0 457 3.2
365 15522 766 4.9 508 3.3
BCA 315 425 320
3 LACT: 42502 2046 4.8 1470 3.5 KG
AVG BCA: M275(+35) F351(+104) P294(+47)
2 Superior Lactations
Progeny Data: 0EX 3VG 4GP 0G 0F
6 DAUS ME AVG: 12814 531 4.1 422 3.3
AVG BCA: M242 F272 P255



Venture Snow MUSE P VG-86 2Yr

POR *RDC
2nd Dam

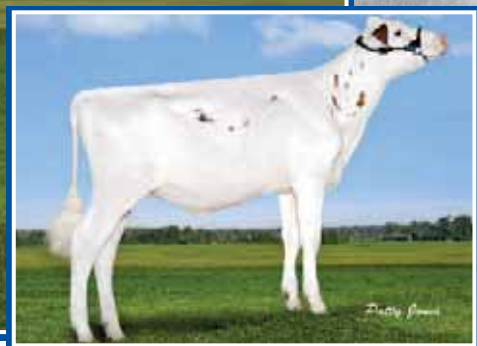

Snowbiz Ladd P MARSHMELLOW

#4 GTPI Homozygous R&W female (08/15)
Dam

28

CALBRETT ERASER P MAGESTIC PP

HOCANF11715052 *POS*RDC ET B:2015 Jan 25
CAN-GPA Aug*15 67%Rel GPA LPI+2850/63%
KG M+646/74% F+30/75% %F+0.06 PRO\$
SCS 2.72 P+42/95% %P+0.20 +1656
CAN-GPA Aug*15 64%Rel Conf+11/97%
MS+8 F&L+12 DS+6 R+7

Consigned by:
CORMDALE GENETICS INC
Tel: 705-277-3464 Fax: 705-277-1223
SILVERCAP HOLSTEINS
Tel: 905-541-9414
AL-BE-RO LAND & CATTLE
AGRIBER SOCIETA AGRICOLA SRL

POS *RDC

GTPI 2137 \$300NM 3,2PL 1,9DPR	
171M 7F 0%F 23P 0,06%P 2,83SCS	
GPTAT+2,12 1,18UDC 1,96FLC (08/15)	

4th-6th Maternal Dam
WEST PORT ARRON DOON MAY P RED VG-88-6YR-CAN 2*
HICKORYMEA JUDGE MAREN P VG-85-4YR-CAN
HICKORYMEA LEADER MEL P-RED VG-86-5YR-USA

KERNDTWAY ERASER P-ET PB
HOUSAM69502427 *POC*CVF*BYF*BLF*DPF ET
CAN-GPA Aug*15 74%Rel GPA LPI+3026/70%
KG M+1762/95% F+67/94% %F+0.01 PRO\$
SCS 3.05 P+77/99% %P+0.17 +2144
CAN-GPA Aug*15 71%Rel Conf+9
MS+7 F&L+7 DS+6 R+6

DA-SO-BURN MOM EARNHARDT P PB
HOUSAM68972328 *POR*CVF*RDF*BLF*DPF
GMACE Aug*15 86%Rel GMLPI+2760/81%
KG M+1903 F+61 %F-0.09 P+89 %P+0.25
GMACE Aug*15 82%Rel Conf+4

GOLDEN-OAKS OBSRVR DIXIE-ET PB
HOUSAF69823260 ET

SNOWBIZ LADD P MARSHMELLOW PB
HOCANF108250983 R&W *POS ET B:2013 Apr 18
CAN-GPA Aug*15 73%Rel GPA LPI+2697/69%
KG M+116/44% F+35/81% %F+0.33 PRO\$
SCS 2.67 P+21/75% %P+0.16 +1282
CAN-GPA Aug*15 70%Rel Conf+12/98%
MS+8 F&L+14 DS+3 R+5

TIGER-LILY LADD P-RED-ET PB
HOUSAM69405976 R&W *POC*BYF ET
CAN-GEBV Aug*15 90%Rel GLPI+2622/83%
KG M-573 F+7 %F+0.31 P+10 %P+0.26
CAN-GEBV Aug*15 84%Rel Conf+15

VENTURE SNOW MUSE P PB
HOCANF11107981 *POR*RDC ET
VG-86-2YR-CAN
02-04 305 9267 423 4.6 319 3.4
365 10838 492 4.5 378 3.5
BCA 220 273 240
1 LACT: 14820 681 4.6 528 3.6 KG
AVG BCA: M220(-22) F273(+37) P240(-5)
Progeny Data: OEX 0VG 2GP 0G 0F
2 DAUS ME AVG: 13735 556 4.0 450 3.3
AVG BCA: M260 F285 P272

CALBRETT ERASER MAGNIFICENT P

HOCANF11715056 *POC*RDC ET B:2015 Jan 28
CAN-GPA Aug*15 67%Rel GPA LPI+2902/63%
KG M+927/85% F+58/95% %F+0.25 PRO\$
SCS 2.95 P+54/98% %P+0.22 +1649
CAN-GPA Aug*15 64%Rel Conf+11/97%
MS+7 F&L+11 DS+6 R+4

POC *RDC

GPA LPI 2902 DGV 2930	
GTPI 2142 \$351NM 2PL 1,3DPR	
494M 37F 0,07%F 35P 0,07%P 3,07SCS	
GPTAT+1,69 0,83UDC 1,11FLC (08/15)	

LONG-LANGS OMAN OMAN-ET PB
HOUSAM135746776 *CVF*BYF*BLF ET
VG-85-4YR-USA GM'10 EXTRA'12
DA-SO-BURN LAWNBOY ELSIE-ET PB
HOUSAF62739574 ET

DE-SU OBSERVER-ET PB
HOUSAM65917481 *CVF*RDF*BYF*BLF*DPF ET
VG-88-3YR-USA ST'14

REGANCREST S DASHE-ET PB
HOUSAF66624860 *CVF ET
VG-85-2YR-USA

SCIENTIFIC DESTROY-ET PB
HOUSAM138122625 *RDC*CVF*BYF*BLF*DPF ET
VG-88-4YR-USA ST'12

TIGER-LILY LAWNBOY LULU-RED PB
HOUSAF65658065 R&W *BLF
VG-87-2YR-USA

FLEVO GENETICS SNOWMAN PB
HONLDM38896513 *CVF*BLF
EXTRA'14

WEST PORT ARRON DOON MIT P RED PB
HOCANF7570916 R&W *POR
VG-85-2YR-CAN 1*(0/6)
02-11 305 14206 706 5.0 457 3.2
365 15522 766 4.9 508 3.3
BCA 315 425 320
3 LACT: 42502 2046 4.8 1470 3.5 KG
AVG BCA: M275(+35) F351(+104) P294(+47)
2 Superior Lactations
Progeny Data: OEX 3VG 4GP 0G 0F
6 DAUS ME AVG: 12814 531 4.1 422 3.3
AVG BCA: M242 F272 P255

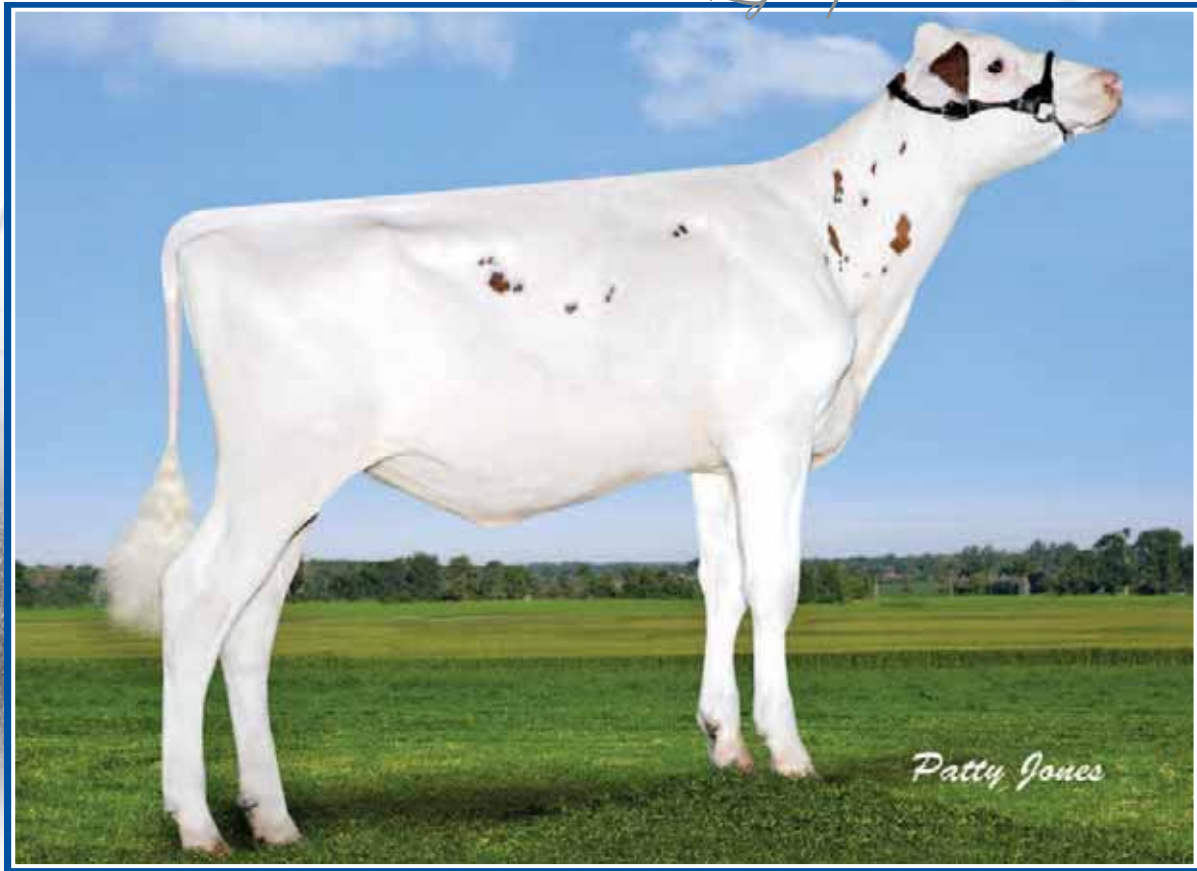

Snowbiz Ladd P MARSHMELLOW

#4 GTPI Homozygous R&W female (08/15)

Dam

Patty Jones

30

CALBRETT CAPITAL GAIN MEADOW P

HOCANF11715062 *POC*RDC ET B:2015 Feb 19
CAN-GPA Aug*15 68%Rel GPA LPI+2901/64%
KG M+996/87% F+68/98% %F+0.34 PRO\$
SCS 2.74 P+49/97% %P+0.14 +1671
CAN-GPA Aug*15 65%Rel Conf+13/99%
MS+11 F&L+9 DS+8 R+3

Consigned by:
CORMDALE GENETICS INC
Tel: 705-277-3464 Fax: 705-277-1223
SILVERCAP HOLSTEINS
Tel: 905-541-9414
AL-BE-RO LAND & CATTLE
AGRIBER SOCIETA AGRICOLA SRL

A2A2 POC *RDC

GPA LPI 2901 DGV 2945	
GTPI 2298 \$446NM 1,6PL 0DPR	
812M 54F 0,09%F 37P 0,05%P 2,9SCS	
GPTAT+2,47 1,97UDC 1,58FLC (08/15)	

STANTONS CAPITAL GAIN PB
HOCANM11696699 *CVF*BYF*BLF*DPF*CNF ET
CAN-GPA Aug*15 75%Rel GPA LPI+3080/71%
KG M+1955/97% F+72/96% %F+0.01 PRO\$
SCS 2.66 P+61/97% %P-0.03 +2068
CAN-GPA Aug*15 73%Rel Conf+16
MS+15 F&L+7 DS+12 R+3

SNOWBIZ LADD P MARSHMELLOW PB
HOCANF108250983 R&W *POS ET B:2013 Apr 18
CAN-GPA Aug*15 73%Rel GPA LPI+2697/69%
KG M+116/44% F+35/81% %F+0.33 PRO\$
SCS 2.67 P+21/75% %P+0.16 +1282
CAN-GPA Aug*15 70%Rel Conf+12/98%
MS+8 F&L+14 DS+3 R+5

4th-6th Maternal Dam
WEST PORT ARRON DOON MAY P RED VG-88-6YR-CAN 2*
HICKORYMEA JUDGE MAREN P VG-85-4YR-CAN
HICKORYMEA LEADER MEL P-RED VG-86-5YR-USA

DE-SU BKM MCCUTCHEN 1174-ET PB
HOUSAM6990138 *CVF*BYF*BLF*DPF ET
EX-92-3YR-USA
CAN-GEV Aug*15 87%Rel GLPI+3059/82%
KG M+1197 F+68 %F+0.26 P+46 %P+0.07
CAN-GEV Aug*15 84%Rel Conf+15

MS CHASSITY OBS CLAIRE-ET PB
HOUSAF141008075 ET
VG-87-2YR-CAN 2*(0/10)
01-10 305 16924 630 3.7 486 2.9
365 19752 737 3.7 573 2.9
BCA 437 438 392
1 LACT: 24536 922 3.8 731 3.0 KG

TIGER-LILY LADD P-RED-ET PB
HOUSAM69405976 R&W *POC*BYF ET
CAN-GEV Aug*15 90%Rel GLPI+2622/83%
KG M-573 F+7 %F+0.31 P+10 %P+0.26
CAN-GEV Aug*15 84%Rel Conf+15

VENTURE SNOW MUSE P PB
HOCANF11107981 *POR*RDC ET
VG-86-2YR-CAN
02-04 305 9267 423 4.6 319 3.4
365 10838 492 4.5 378 3.5
BCA 220 273 240
1 LACT: 14820 681 4.6 528 3.6 KG
AVG BCA: M220(-22) F273(+37) P240(-5)
Progeny Data: 0EX 0VG 2GP 0G 0F
2 DAUS ME AVG: 13735 556 4.0 450 3.3
AVG BCA: M260 F285 P272

31

CALBRETT CAPITALGAIN MY LADY P

HOCANF11715067 *POC*RDC ET B:2015 Mar 01
CAN-GPA Aug*15 67%Rel GPA LPI+2965/63%
KG M+996/87% F+50/92% %F+0.16 PRO\$
SCS 2.53 P+33/90% %P+0.01 +1746
CAN-GPA Aug*15 65%Rel Conf+15/99%
MS+11 F&L+14 DS+7 R+4

A2A2 POC *RDC

GPA LPI 2965 Conf+15 DGV 3059 Conf+16	
GTPI 2304 \$436NM 4,1PL 1,8DPR	
581M 31F 0,04%F 17P 0%P 2,65SCS	
GPTAT+2,71 1,96UDC 2,42FLC (08/15)	

DE-SU 521 BOOKEM-ET PB
HOUSAM66636657 *CVF*RDF*BYF*BLF*DPF ET

SULLY SHOTTLE MAY-TW PB
HOUSAF138218265 MB
EX-90-6YR-USA DOM 5*(0/26)

DE-SU OBSERVER-ET PB
HOUSAM65917481 *CVF*RDF*BYF*BLF*DPF ET
VG-88-3YR-USA ST*14

REGANCREST S CHASSITY-ET PB
HOUSAF62496899 *BYF*BLF ET
EX-92-4YR-USA DOM GMD 19*(0/97)

SCIENTIFIC DESTROY-ET PB
HOUSAM138122625 *RDC*CVF*BYF*BLF*DPF ET
VG-88-4YR-USA ST 12

TIGER-LILY LAWNBOY LULU-RED PB
HOUSAF65658065 R&W *BLF
VG-87-2YR-USA

FLEVO GENETICS SNOWMAN PB
HONLDM388965513 *CVF*BLF
EXTRA*14

WEST PORT ARRON DOON MIT P RED PB
HOCANF7570916 R&W *POR
VG-85-2YR-CAN 1*(0/6)
02-11 305 14206 706 5.0 457 3.2
365 15522 766 4.9 508 3.3
BCA 315 425 320
3 LACT: 42502 2046 4.8 1470 3.5 KG
AVG BCA: M275(+35) F351(+104) P294(+47)
2 Superior Lactations
Progeny Data: 0EX 3VG 4GP 0G 0F
6 DAUS ME AVG: 12814 531 4.1 422 3.3
AVG BCA: M242 F272 P255

Cormdale Genetics Legacy Sale



Venture Snow MUSE P VG-86 2Yr

POR *RDC

2nd Dam

32

CALBRETT CAPITAL GAIN MELODY P

HOCANF11715069 *POC*RDC ET B:2015 Mar 02
CAN-GPA Aug*15 69%Rel GPA LPI+3152/65%
KG M+1038/88% F+53/93% %F+0.16 PRO\$
SCS 2.41 P+39/94% %P+0.06 +2062
CAN-GPA Aug*15 67%Rel Conf+18/99% **POC *RDC**
MS+15 F&L+13 DS+10 R+3

#1 Conf & #13 PTAT POC female (08/15)

GPA LPI 3152 Conf+18 DGV 3280 Conf+20	
GTPI 2405 \$473NM 3,9PL 2,2DPR	
604M 32F 0,04%F 24P 0,02%P 2,6SCS	
GPTAT+2,94 2,42UDC 2,03FLC (08/15)	

STANTONS CAPITAL GAIN PB
HOCANM11696699 *CVF*BYF*BLF*DPF*CNF ET
CAN-GPA Aug*15 75%Rel GPA LPI+3080/71%
KG M+1955/97% F+72/96% %F+0.01 PRO\$
SCS 2.66 P+61/97% %P+0.03 +2068
CAN-GPA Aug*15 73%Rel Conf+16
MS+15 F&L+7 DS+12 R+3

SNOWBIZ LADD P MARSHMELLOW PB
HOCANF108250983 R&W *POS ET B:2013 Apr 18
CAN-GPA Aug*15 73%Rel GPA LPI+2697/69%
KG M+116/44% F+35/81% %F+0.33 PRO\$
SCS 2.67 P+21/75% %P+0.16 +1282
CAN-GPA Aug*15 70%Rel Conf+12/98%
MS+8 F&L+14 DS+3 R+5

33

CALBRETT CAPITALGAIN MONIQUE P

HOCANF12221901 *POC*RDC ET B:2015 Mar 07
CAN-GPA Aug*15 67%Rel GPA LPI+2949/63%
KG M+939/85% F+60/96% %F+0.27 PRO\$
SCS 2.54 P+41/95% %P+0.10 +1771
CAN-GPA Aug*15 64%Rel Conf+14/99%
MS+13 F&L+11 DS+7 R+3

POC *RDC

GPA LPI 2949 DGV 2974	
GTPI 2250 \$408NM 2,8PL 0DPR	
503M 42F 0,09%F 23P 0,03%P 2,69SCS	
GPTAT+2,66 2,08UDC 1,64FLC (08/15)	

DE-SU BKM MCCUTCHEN 1174-ET PB
HOUSAM69990138 *CVF*BYF*BLF*DPF ET
EX-92-3YR-USA
CAN-GEV Aug*15 87%Rel GLPI+3059/82%
KG M+1197 F+68 %F+0.26 P+46 %P+0.07
CAN-GEV Aug*15 84%Rel Conf+15

MS CHASSITY OBS CLAIRE-ET PB
HOUSAF141008075 ET
VG-87-2YR-CAN 2*(0/10)
01-10 305 16924 630 3.7 486 2.9
365 19752 737 3.7 573 2.9
BCA 437 438 392
1 LACT: 24536 922 3.8 731 3.0 KG

TIGER-LILY LADD P-RED-ET PB
HOUSAM69405976 R&W *POC*BYF ET
CAN-GEV Aug*15 90%Rel GLPI+2622/83%
KG M-573 F+7 %F+0.31 P+10 %P+0.26
CAN-GEV Aug*15 84%Rel Conf+15

VENTURE SNOW MUSE P PB
HOCANF11107981 *POR*RDC ET
VG-86-2YR-CAN
02-04 305 9267 423 4.6 319 3.4
365 10838 492 4.5 378 3.5
BCA 220 273 240
1 LACT: 14820 681 4.6 528 3.6 KG
AVG BCA: M220(-22) F273(+37) P240(-5)
Progeny Data: 0EX 0VG 2GP 0G 0F
2 DAUS ME AVG: 13735 556 4.0 450 3.3
AVG BCA: M260 F285 P272

34

CALBRETT CGAIN MEMORIES P

HOCANF12221936 *POC*RDC ET B:2015 Jul 13
CAN-GPA Aug*15 67%Rel GPA LPI+3050/63%
KG M+1006/87% F+60/96% %F+0.25 PRO\$
SCS 2.65 P+45/96% %P+0.12 +1867
CAN-GPA Aug*15 64%Rel Conf+15/99%
MS+12 F&L+13 DS+8 R+3

POC *RDC

GPA LPI 3050 Conf+15 DGV 3131 Conf+16	
GTPI 2354 \$472NM 2,9PL 1,5DPR	
607M 44F 0,08%F 29P 0,04%P 2,78SCS	
GPTAT+2,76 2,08UDC 1,96FLC (08/15)	

4th-6th Maternal Dam
WEST PORT ARRON DOON MAY P RED VG-88-6YR-CAN 2*
HICKORYMEA JUDGE MAREN P VG-85-4YR-CAN
HICKORYMEA LEADER MEL P-RED VG-86-5YR-USA

Consigned by:
CORMDALE GENETICS INC
Tel: 705-277-3464 Fax: 705-277-1223
SILVERCAP HOLSTEINS
Tel: 905-541-9414
AL-BE-RO LAND & CATTLE
AGRIBER SOCIETA AGRICOLA SRL

SCIENTIFIC DESTROY-ET PB
HOUSAM138122625 *RDC*CVF*BYF*BLF*DPF ET
VG-88-4YR-USA ST 12

TIGER-LILY LAWNBOY LULU-RED PB
HOUSAF65658065 R&W *BLF
VG-87-2YR-USA

FLEVO GENETICS SNOWMAN PB
HONLDM388965513 *CVF*BLF
EXTRA 14

WEST PORT ARRON DOON MIT P RED PB
HOCANF7570916 R&W *POR
VG-85-2YR-CAN 1*(0/6)
02-11 305 14206 706 5.0 457 3.2
365 15522 766 4.9 508 3.3
BCA 315 425 320
3 LACT: 42502 2046 4.8 1470 3.5 KG
AVG BCA: M275(+35) F351(+104) P294(+47)
2 Superior Lactations
Progeny Data: 0EX 3VG 4GP 0G 0F
6 DAUS ME AVG: 12814 531 4.1 422 3.3
AVG BCA: M242 F272 P255

Cormdale Genetics Legacy Sale

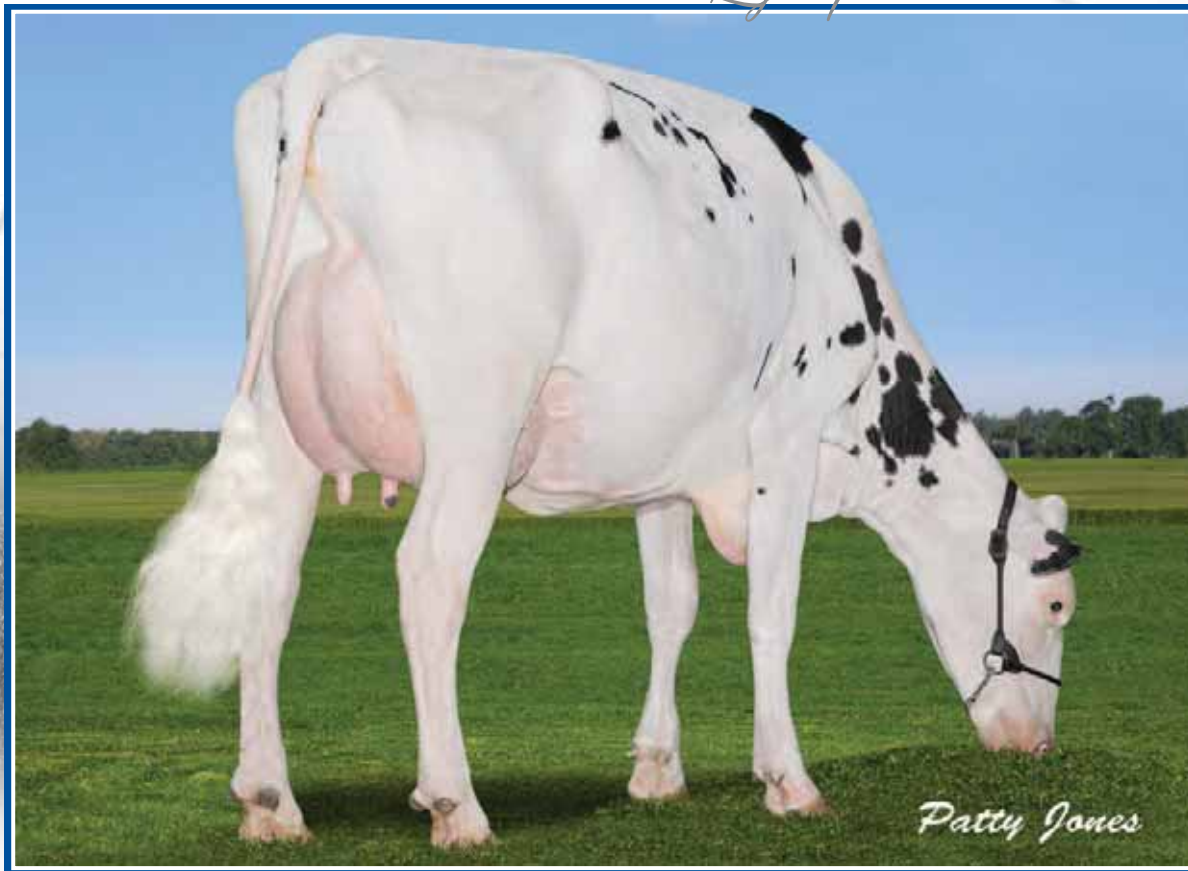

Patty Jones

Venture Snow MUSE P VG-86 2Yr

POR *RDC

2nd Dam

35

CALBRETT SUPERSHOT MIRABELLA P

HOCANF12221902 *POC*RDC ET B:2015 Mar 07
CAN-GPA Aug*15 67%Rel GPA LPI+3087/63%
KG M+1782/98% F+62/96% %F+0.02 PRO\$
SCS 2.67 P+63/99% %P+0.05 +2137
CAN-GPA Aug*15 64%Rel Conf+11/97%
MS+9 F&L+11 DS+3 R+4

Consigned by:
CORMDALE GENETICS INC
Tel: 705-277-3464 Fax: 705-277-1223
SILVERCAP HOLSTEINS
Tel: 905-541-9414
AL-BE-RO LAND & CATTLE
AGRIBER SOCIETA AGRICOLA SRL

POC *RDC

GPA LPI 3087 DGV 3126	
GTPI 2403 \$597NM 5,8PL 1,7DPR	
1626M 42F -0,07%F 47P 0%P 2,78SCS	
GPTAT+1,6 1,2UDC 1,36FLC (08/15)	

COGENT SUPERSHOT PB
HONLDM755898903 *CVF*BLF
CAN-GPA Aug*15 74%Rel GPA LPI+3226/70%
KG M+2263/99% F+94/99% %F+0.08 PRO\$
SCS 2.75 P+85/99% %P+0.10 +2638
CAN-GPA Aug*15 71%Rel Conf+7
MS+7 F&L+6 DS+1 R+3

SNOWBIZ LADD P MARSHMELLOW PB
HOCANF108250983 R&W *POS ET B:2013 Apr 18
CAN-GPA Aug*15 73%Rel GPA LPI+2697/69%
KG M+116/44% F+35/81% %F+0.33 PRO\$
SCS 2.67 P+21/75% %P+0.16 +1282
CAN-GPA Aug*15 70%Rel Conf+12/98%
MS+8 F&L+14 DS+3 R+5

4th-6th Maternal Dam
WEST PORT ARRON DOON MAY P RED VG-88-6YR-CAN 2*
HICKORYMEA JUDGE MAREN P VG-85-4YR-CAN
HICKORYMEA LEADER MEL P-RED VG-86-5YR-USA

SEAGULL-BAY SUPERSIRE-ET PB
HOUSAM69981349 *CVF*BYF*BLF*DPF ET
GMACE Aug*15 93%Rel GMLPI+3148/84%
KG M+2544 F+128 %F+0.28 P+86 %P+0.03
GMACE Aug*15 85%Rel Conf+7

ROSE SUPERSHOT PB
HODEUF536745399

TIGER-LILY LADD P-RED-ET PB
HOUSAM69405976 R&W *POC*BYF ET
CAN-GEBV Aug*15 90%Rel GLPI+2622/83%
KG M-573 F+7 %F+0.31 P+10 %P+0.26
CAN-GEBV Aug*15 84%Rel Conf+15

VENTURE SNOW MUSE P PB
HOCANF11107981 *POR*RDC ET
VG-86-2YR-CAN
02-04 305 9267 423 4.6 319 3.4
365 10838 492 4.5 378 3.5
BCA 220 273 240
1 LACT: 14820 681 4.6 528 3.6 KG
AVG BCA: M220(-22) F273(+37) P240(-5)
Progeny Data: 0EX 0VG 2GP 0G 0F
2 DAUS ME AVG: 13735 556 4.0 450 3.3
AVG BCA: M260 F285 P272

36

CALBRETT SUPERSHOT MELISSA P

HOCANF12221920 *POC*RDC ET B:2015 May 14
CAN-GPA Aug*15 67%Rel GPA LPI+2907/63%
KG M+1272/93% F+80/99% %F+0.33 PRO\$
SCS 2.70 P+56/99% %P+0.13 +1930
CAN-GPA Aug*15 64%Rel Conf+9/94%
MS+6 F&L+10 DS+1 R+3

POC *RDC

GTPI 2332 \$580NM 4,4PL 1DPR	
1058M 59F 0,08%F 41P 0,04%P 2,83SCS	
GPTAT+1,36 0,89UDC 1,35FLC (08/15)	

ROYLANE SOGRA ROBUST-ET PB
HOUSAM64966739 *CVF*RDF*BLF*DPF ET
VG-88-3YR-USA

AMMON-PEACHEY SHAUNA-ET PB
HOUSAF66228178 ET
VG-87-2YR-USA DOM 1*(0/7)

CHARLESDALE SUPERSTITION-ET PB
HOUSAM62065919 *CVF*RDF*BYF*BLF*DPF ET
GM'12

RC CLASSIC PB
HODEUF580590447
VG-87-DEU

SCIENTIFIC DESTROY-ET PB
HOUSAM138122625 *RDC*CVF*BYF*BLF*DPF ET
VG-88-4YR-USA ST'12

TIGER-LILY LAWNBOY LULU-RED PB
HOUSAF65658065 R&W *BLF
VG-87-2YR-USA

FLEVO GENETICS SNOWMAN PB
HONLDM388965513 *CVF*BLF
EXTRA'14

WEST PORT ARRON DOON MIT P RED PB
HOCANF7570916 R&W *POR
VG-85-2YR-CAN 1*(0/6)
02-11 305 14206 706 5.0 457 3.2
365 15522 766 4.9 508 3.3
BCA 315 425 320
3 LACT: 42502 2046 4.8 1470 3.5 KG
AVG BCA: M275(+35) F351(+104) P294(+47)
2 Superior Lactations
Progeny Data: 0EX 3VG 4GP 0G 0F
6 DAUS ME AVG: 12814 531 4.1 422 3.3
AVG BCA: M242 F272 P255

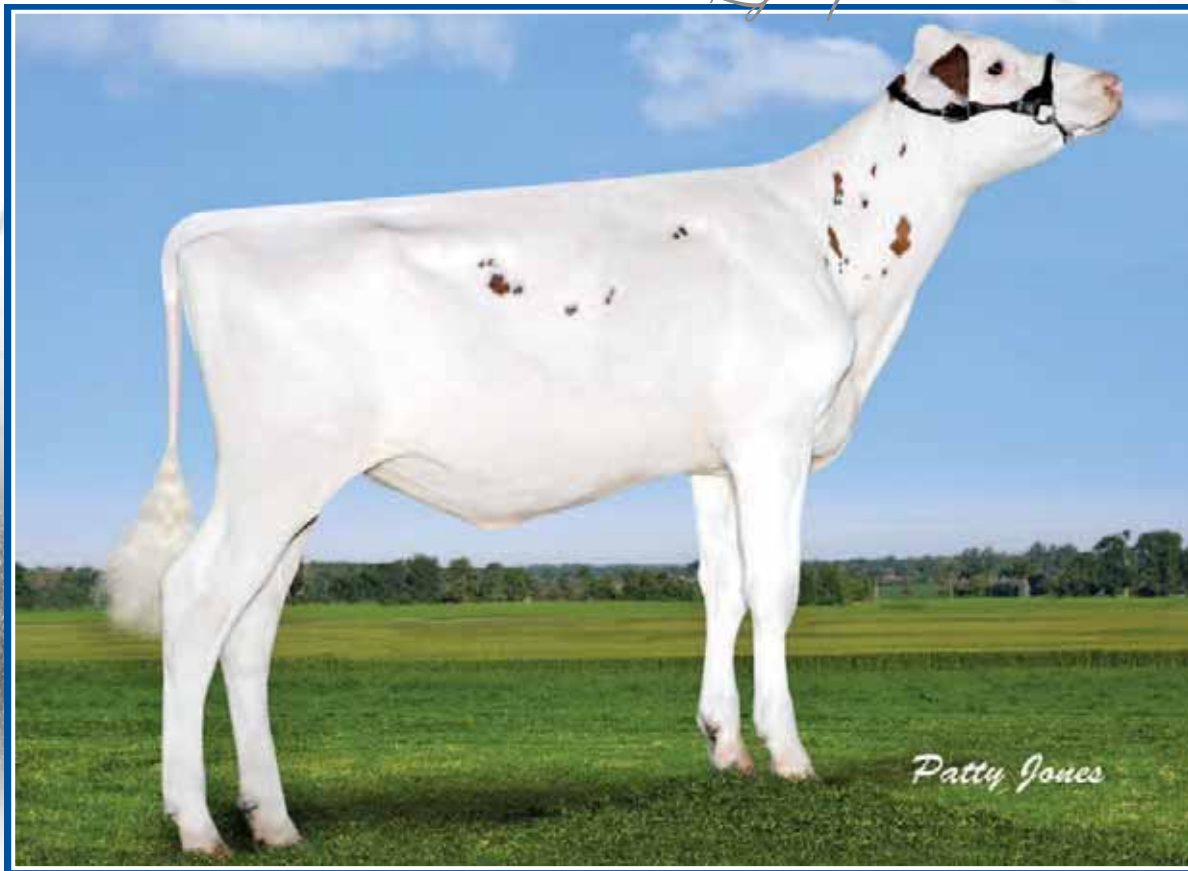

Snowbiz Ladd P MARSHMELLOW

#4 GTPI Homozygous R&W female (08/15)

Dam

Patty Jones

37

CALBRETT POWERBALL MUSICAL P

HOCANF12221925 *POC*RDC ET B:2015 Jun 01
CAN-GPA Aug*15 66%Rel GPA LPI+3051/62%
KG M+995/87% F+66/97% %F+0.31 PRO\$
SCS 2.75 P+54/98% %P+0.19 +1918
CAN-GPA Aug*15 63%Rel Conf+10/96%
MS+8 F&L+10 DS+4 R+4

A2A2 POC *RDC

GPA LPI 3051	DGV 3106	
GTPI 2315	\$504NM 4,2PL 2,7DPR	
288M 41F 0,12%F 29P 0,07%P 2,85SCS		
GPTAT+1,8 1,18UDC 1,37FLC (08/15)		

4th-6th Maternal Dam
WEST PORT ARRON DOON MAY P RED VG-88-6YR-CAN 2*
HICKORYMEA JUDGE MAREN P VG-85-4YR-CAN
HICKORYMEA LEADER MEL P-RED VG-86-5YR-USA

VIEW-HOME POWERBALL-P-ET PB

HO840M3011789392 *POC*CVF*BYF*BLF*DPF
CAN-GPA Aug*15 71%Rel GPA LPI+3148/67%
KG M+2136/98% F+72/96% %F-0.07 PRO\$
SCS 2.96 P+92/99% %P+0.20 +2342
CAN-GPA Aug*15 68%Rel Conf+8
MS+6 F&L+4 DS+4 R+3

SNOWBIZ LADD P MARSHMELLOW PB

HOCANF108250983 R&W *POS ET B:2013 Apr 18
CAN-GPA Aug*15 73%Rel GPA LPI+2697/69%
KG M+116/44% F+35/81% %F+0.33 PRO\$
SCS 2.67 P+21/75% %P+0.16 +1282
CAN-GPA Aug*15 70%Rel Conf+12/98%
MS+8 F&L+14 DS+3 R+5

38

CALBRETT POWERBALL MILA P

HOCANF12221926 *POC*RDC ET B:2015 Jun 01
CAN-GPA Aug*15 68%Rel GPA LPI+3036/64%
KG M+1254/93% F+61/96% %F+0.16 PRO\$
SCS 2.85 P+65/99% %P+0.22 +1993
CAN-GPA Aug*15 65%Rel Conf+10/96%
MS+7 F&L+10 DS+4 R+5

A2A2 POC *RDC

GPA LPI 3036	DGV 3102	
GTPI 2303	\$502NM 3,4PL 1,5DPR	
577M 42F 0,08%F 40P 0,08%P 2,98SCS		
GPTAT+1,66 1,14UDC 1,35FLC (08/15)		

VIEW-HOME POWERBALL-P-ET PB

HO840M3011789392 *POC*CVF*BYF*BLF*DPF
CAN-GPA Aug*15 71%Rel GPA LPI+3148/67%
KG M+2136/98% F+72/96% %F-0.07 PRO\$
SCS 2.96 P+92/99% %P+0.20 +2342
CAN-GPA Aug*15 68%Rel Conf+8
MS+6 F&L+4 DS+4 R+3

TIGER-LILY LADD P-RED-ET PB

HOUSAM69405976 R&W *POC*BYF ET
CAN-GEBV Aug*15 90%Rel GLPI+2622/83%
KG M-573 F+7 %F+0.31 P+10 %P+0.26
CAN-GEBV Aug*15 84%Rel Conf+15

VENTURE SNOW MUSE P PB

HOCANF11107981 *POR*RDC ET
VG-86-2YR-CAN
02-04 305 9267 423 4.6 319 3.4
365 10838 492 4.5 378 3.5
BCA 220 273 240
1 LACT: 14820 681 4.6 528 3.6 KG
AVG BCA: M220(-22) F273(+37) P240(-5)
Progeny Data: 0EX 0VG 2GP 0G 0F
2 DAUS ME AVG: 13735 556 4.0 450 3.3
AVG BCA: M260 F285 P272

39

CALBRETT COLORADO MESMERIZE P

HOCANF12186989 *POC*RDC B:2015 Aug 01
CAN-PA Aug*15 PA LPI+2861
KG M+913 F+57 %F+0.25
SCS 2.74 P+38 %P+0.08
CAN-PA Aug*15 Conf+14
MS+10 F&L+14 DS+6 R+6

POC *RDC

Consigned by:
CORMDALE GENETICS INC
Tel: 705-277-3464 Fax: 705-277-1223
SILVERCAP HOLSTEINS
Tel: 905-541-9414
AL-BE-RO LAND & CATTLE
AGRIBER SOCIETA AGRICOLA SRL

SNOWBIZ COLORADO PB

HOCANM108251022 ETM
CAN-PA Aug*15 42%Rel PA LPI+3025/39%
KG M+1709/95% F+78/97% %F+0.17 PRO\$
SCS 2.81 P+55/94% %P-0.01 +2000
CAN-PA Aug*15 41%Rel Conf+15
MS+12 F&L+13 DS+9 R+6

SCIENTIFIC DESTROY-ET PB

HOUSAM138122625 *RDC*CVF*BYF*BLF*DPF ET
VG-88-4YR-USA ST*12

TIGER-LILY LAWNBOY LULU-RED PB

HOUSAF65658065 R&W *BLF
VG-87-2YR-USA

FLEVO GENETICS SNOWMAN PB

HONLDM388965513 *CVF*BLF
EXTRA*14

WEST PORT ARRON DOON MIT P RED PB

HOCANF7570916 R&W *POR
VG-85-2YR-CAN 1*(0/6)
02-11 305 14206 706 5.0 457 3.2
365 15522 766 4.9 508 3.3
BCA 315 425 320
3 LACT: 42502 2046 4.8 1470 3.5 KG
AVG BCA: M275(+35) F351(+104) P294(+47)
2 Superior Lactations
Progeny Data: 0EX 3VG 4GP 0G 0F
6 DAUS ME AVG: 12814 531 4.1 422 3.3
AVG BCA: M242 F272 P255



Snowbiz Ladd P SUNSHINE
#2 GTPI Ladd P female (08/15)
*RDC Polled
She Sells!



Gen-I-Beq Snowman SUMMER VG 2Yr
2-01 365 13,932 kg 3.5% 3.1% (304-279-287)
Dam

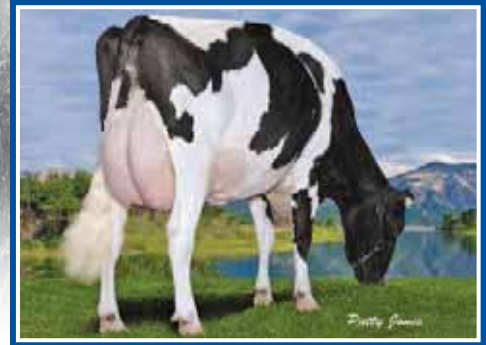

Gen-I-Beq Goldwyn SECRET VG-87 2Yr 10*
3rd Dam

40

SNOWBIZ LADD P SUNSHINE

HOCANF108251012 *POC*RDC*BYF ET B:2013 May 09
CAN-GPA Aug*15 74%Rel GPA LPI+3020/70%
KG M+568/70% F+54/94% %F+0.36 PRO\$
SCS 2.82 P+41/95% %P+0.20 +1785
CAN-GPA Aug*15 72%Rel Conf+13/99%
MS+11 F&L+13 DS+3 R+3

GPA LPI 3020 DGV 3129	
GTPI 2242 \$414NM 3,8PL 2,5DPR	
-131M 32F 0,14%F 17P 0,08%P 2,87SCS	
GPTAT+1,79 1,92UDC 1,54FLC (08/15)	

4th-11th Maternal Dam
GEN-I-BEQ DURHAM SHERRY VG-87-5YR-CAN 8*
GLEN DRUMMOND SLENDOR VG-86-2YR-CAN 38*
GLEN DRUMMOND AERO FLOWER VG-88-3YR-CAN 18*
GLEN DRUMMOND SHOWER ET EX-CAN 13*
GLEN DRUMMOND S C JO BETH EX-2E-CAN 7*
GLEN DRUMMOND MATT BETH VG-85-3YR-CAN 4*
GLEN DRUMMOND MARQUIS BETH VG-CAN
FERGLYNN RAG APPLE BERTHA VG 3*

Fresh July 16, 2015 **A2A2 POC *RDC**
#2 GTPI Ladd P female (08/15)

Consigned by:
CORMDALE GENETICS INC
Tel: 705-277-3464 Fax: 705-277-1223
SILVERCAP HOLSTEINS
Tel: 905-541-9414
AL-BE-RO LAND & CATTLE
VECTOR GENETICS
Tel: 905-866-7800 Fax: 905-877-1394
AGRIBER SOCIETA AGRICOLA SRL

TIGER-LILY LADD P-RED-ET PB
HOUSAM69405976 R&W *POC*BYF ET
CAN-GEV Aug*15 90%Rel GLPI+2622/83%
KG M-573/7% F+7/30% %F+0.31 PRO\$
SCS 2.79 P+10/33% %P+0.26 +950
CAN-GEV Aug*15 84%Rel Conf+15/99%
MS+12 F&L+10 DS+6 R+7
Progeny Data: 121 Daus: 93% GP+
0EX 26VG 87GP 8G 0F
142 DAUS ME AVG: 11410 451 4.0 377 3.3
AVG BCA: M216 F231 P228

SCIENTIFIC DESTROY-ET PB
HOUSAM138122625 *RDC*CVF*BYF*BLF*DPF ET
VG-88-4YR-USA ST*12
CAN-GEV Aug*15 99%Rel GLPI+2513/96%
KG M-410 F+3 %F+0.18 P+12 %P+0.23
CAN-GEV Aug*15 97%Rel Conf+9
TIGER-LILY LAWNBOY LULU-RED PB
HOUSAF65658065 R&W *BLF
VG-87-2YR-USA
02-01 305 9494 419 4.4 345 3.6
365 11227 492 4.4 410 3.7
1 LACT: 17182 748 4.4 632 3.7 KG

CALBRETT MODERN P SERENE PP
CANF11715043 *POS B:2015 Jan 10
CAN-GPA Aug*15 GPA LPI +2947
KG M+952 F+75 %F+0.40 P+51 %P+0.18
CAN-GPA Aug*15 Conf+8
MS+6 F&L+10 DS+2 R-1
Sire: S-S-I EARNHART MODERN-P-ET
840M3011001553
Dam: SNOWBIZ LADD P SUNSHINE
CANF108251012

#44 GTPI PP female (08/15) **POS**

GPA LPI 2947 DGV 2949	
GTPI 2222 \$451NM 2,5PL 0,9DPR	
504M 57F 0,14%F 31P 0,05%P 2,88SCS	
GPTAT+1,17 0,46UDC 1,38FLC (08/15)	

GEN-I-BEQ SNOWMAN SUMMER PB
HOCANF106807371 *RDC ET MB B:2011 Jul 15
VG-85-2YR-CAN
MS:85(FA:7 RAH:8 RAW:7) F&L:86 DS:85 R:85
CAN-GEV Aug*15 79%Rel GLPI+2911/75%
KG M+1858/98% F+62/96% %F-0.02 PRO\$
SCS 3.00 P+59/99% %P-0.03 +1768
CAN-GEV Aug*15 77%Rel Conf+11/97%
MS+9 F&L+14 DS+3 R+2
02-01 305 11725 405 3.5 359 3.1
365 13932 485 3.5 432 3.1
BCA 304 279 287
1 LACT: 20975 753 3.6 678 3.2 KG
AVG BCA: M304(+62) F279(+47) P287(+42)
Progeny Data:
1 DAUS ME AVG: 21384 705 3.3 610 2.9
AVG BCA: M404 F361 P369

FLEVO GENETICS SNOWMAN PB
HONLDM388965513 *CVF*BLF
EXTRA*14
CAN-GEV Aug*15 98%Rel GLPI+2860/94%
KG M+2338 F+64 %F-0.10 P+67 %P-0.08
CAN-GEV Aug*15 96%Rel Conf+12
GEN-I-BEQ BOLTON SECRETLY PB
HOCANF104862616 *RDC ETM
VG-87-5YR-CAN 3*(0/15)
02-01 305 11954 521 4.4 400 3.3
365 13823 602 4.4 473 3.4
BCA 300 350 313
05-02 174 7905 332 4.2 230 2.9
2 LACT: 24979 1085 4.3 836 3.3 KG
AVG BCA: M300(+96) F350(+149) P313(+107)
1 Superior Lactation
Progeny Data: 0EX 6VG 12GP 1G 0F
17 DAUS ME AVG: 12284 480 3.9 387 3.2
AVG BCA: M232 F246 P234

SANDY-VALLEY BOLTON-ET PB
HOUSAM131823833 *BYC*CVF*BLF ET
EX-90-5YR-USA GM*10 EXTRA*10
GEN-I-BEQ GOLDWYN SECRET PB
HOCANF103506629 *RDC ET
VG-87-2YR-CAN 10*(0/50)
02-00 305 10061 485 4.8 354 3.5
365 11609 561 4.8 416 3.6
BCA 264 339 288
2 LACT: 36138 1808 5.0 1376 3.8 KG
AVG BCA: M245(+22) F309(+79) P264(+39)
1 Superior Lactation
Progeny Data: 2EX 22VG 8GP 1G 0F
30 DAUS ME AVG: 11871 456 3.8 383 3.2
AVG BCA: M224 F234 P231

41

Cormdale Genetics Legacy Sale



Gen-I-Beq Snowman SUMMER VG 2Yr

2-01 365 13,932 kg 3.5% 3.1% (304-279-287)

2nd Dam



Snowbiz Ladd P SUNSHINE

#2 GTPI Ladd P female (08/15)

*RDC Polled

Dam

42

CALBRETT ERASER P SORBET P

HOCANF11715045 *POC*RDC ET B:2015 Jan 20
CAN-GPA Aug*15 69%Rel GPA LPI+3048/65%
KG M+1074/89% F+50/92% %F+0.12 PRO\$
SCS 2.96 P+52/98% %P+0.16 +1990
CAN-GPA Aug*15 67%Rel Conf+13/99%
MS+11 F&L+10 DS+5 R+7

POC *RDC

GPA LPI 3048 Conf+13 DGV 3112 Conf+15	
GTPI 2200 \$344NM 2,9PL 2,8DPR	
320M 21F 0,03%F 23P 0,05%P 3SCS	
GPTAT+2,07 1,94UDC 1,29FLC (08/15)	

43

CALBRETT ERASER P SAMANTHA

HOCANF11715048 *POF*RDF ET B:2015 Jan 23
CAN-GPA Aug*15 68%Rel GPA LPI+3057/64%
KG M+707/76% F+53/93% %F+0.28 PRO\$
SCS 2.87 P+49/97% %P+0.23 +1965
CAN-GPA Aug*15 65%Rel Conf+12/98%
MS+10 F&L+10 DS+5 R+5

GPA LPI 3057 Conf+12 DGV 3106 Conf+13	
GTPI 2243 \$415NM 4,5PL 3,4DPR	
-107M 28F 0,12%F 19P 0,08%P 2,89SCS	
GPTAT+1,68 1,75UDC 1,22FLC (08/15)	

44

CALBRETT ERASER P SUNSET P

HOCANF11715050 *POC ET B:2015 Jan 24
CAN-GPA Aug*15 68%Rel GPA LPI+2898/64%
KG M+618/72% F+39/84% %F+0.17 PRO\$
SCS 2.79 P+45/96% %P+0.23 +1840
CAN-GPA Aug*15 65%Rel Conf+11/97%
MS+10 F&L+10 DS+2 R+6

A2A2 POC

GTPI 2239 \$428NM 4,9PL 2,4DPR	
163M 18F 0,04%F 24P 0,07%P 2,81SCS	
GPTAT+1,71 1,67UDC 1,12FLC (08/15)	

KERNDTWAY ERASER P-ET PB

HOUSAM69502427 *POC*CVF*BYF*BLF*DPF ET
CAN-GPA Aug*15 74%Rel GPA LPI+3026/70%
KG M+1762/95% F+67/94% %F+0.01 PRO\$
SCS 3.05 P+77/99% %P+0.17 +2144
CAN-GPA Aug*15 71%Rel Conf+9
MS+7 F&L+7 DS+6 R+6

DA-SO-BURN MOM EARNHARDT P PB

HOUSAM68972328 *POR*CVF*RDF*BLF*DPF
GMACE Aug*15 86%Rel GMLPI+2760/81%
KG M+1903 F+61 %F-0.09 P+89 %P+0.25
GMACE Aug*15 82%Rel Conf+4

GOLDEN-OAKS OBSRVR DIXIE-ET PB

HOUSAF69823260 ET

SNOWBIZ LADD P SUNSHINE PB

HOCANF108251012 *POC*RDC*BYF ET B:2013 May 09
CAN-GPA Aug*15 74%Rel GPA LPI+3020/70%
KG M+568/70% F+54/94% %F+0.36 PRO\$
SCS 2.82 P+41/95% %P+0.20 +1785
CAN-GPA Aug*15 72%Rel Conf+13/99%
MS+11 F&L+13 DS+3 R+3

TIGER-LILY LADD P-RED-ET PB

HOUSAM69405976 R&W *POC*BYF ET
CAN-GEBV Aug*15 90%Rel GLPI+2622/83%
KG M-573 F+7 %F+0.31 P+10 %P+0.26
CAN-GEBV Aug*15 84%Rel Conf+15

GEN-I-BEQ SNOWMAN SUMMER PB

HOCANF106807371 *RDC ET MB
VG-85-2YR-CAN
02-01 305 11725 405 3.5 359 3.1
365 13932 485 3.5 432 3.1
BCA 304 279 287
1 LACT: 20975 753 3.6 678 3.2 KG
AVG BCA: M304(+62) F279(+47) P287(+42)
Progeny Data:
1 DAUS ME AVG: 21384 705 3.3 610 2.9
AVG BCA: M404 F361 P369

4th-12th Maternal Dam

GEN-I-BEQ GOLDWYN SECRET VG-87-2YR-CAN 10*
GEN-I-BEQ DURHAM SHERRY VG-87-5YR-CAN 8*
GLEN DRUMMOND SPLENDOR VG-86-2YR-CAN 38*
GLEN DRUMMOND AERO FLOWER VG-88-3YR-CAN 18*
GLEN DRUMMOND SHOWER ET EX-CAN 13*
GLEN DRUMMOND S C JO BETH EX-2E-CAN 7*
GLEN DRUMMOND MATT BETH VG-85-3YR-CAN 4*
GLEN DRUMMOND MARQUIS BETH VG-CAN
FERGLYNN RAG APPLE BERTHA VG 3*

Consigned by:
CORMDALE GENETICS INC
Tel: 705-277-3464 Fax: 705-277-1223
SILVERCAP HOLSTEINS
Tel: 905-541-9414
AL-BE-RO LAND & CATTLE
VECTOR GENETICS
Tel: 905-866-7800 Fax: 905-877-1394
AGRIBER SOCIETA AGRICOLA SRL

GEN-I-BEQ BOLTON SECRETLY PB

HOCANF104862616 *RDC ETM
VG-87-5YR-CAN 3*(0/15)
02-01 305 11954 521 4.4 400 3.3
365 13823 602 4.4 473 3.4
BCA 300 350 313
2 LACT: 24979 1085 4.3 836 3.3 KG
AVG BCA: M300(+96) F350(+149) P313(+107)
1 Superior Lactation
Progeny Data: 0EX 6VG 12GP 1G OF
17 DAUS ME AVG: 12284 480 3.9 387 3.2
AVG BCA: M232 F246 P234



Gen-I-Beq Snowman SUMMER VG 2Yr
2-01 365 13,932 kg 3.5% 3.1% (304-279-287)
2nd Dam



Snowbiz Ladd P SUNSHINE
#2 GTPI Ladd P female (08/15)
*RDC Polled
Dam



Gen-I-Beq Bolton SECRETLY
VG-87 3*
3rd Dam

45

CALBRETT ERASER P SOLITUDE P

HOCANF11715057 *POC*RDF ET B:2015 Jan 30
CAN-GPA Aug*15 68%Rel GPA LPI+3084/64%
KG M+1257/93% F+75/99% %F+0.29 PRO\$
SCS 2.92 P+61/99% %P+0.18 +2154
CAN-GPA Aug*15 66%Rel Conf+12/98%
MS+9 F&L+9 DS+7 R+9

POC

GPA LPI 3084 Conf+12 DGV 3129 DGV+13	
GTPI 2243 \$395NM 2,2PL 1,4DPR	
657M 45F 0,07%F 31P 0,04%P 2,95SCS	
GPTAT+1,93 1,44UDC 1,37FLC (08/15)	

Consigned by:
CORMDALE GENETICS INC
Tel: 705-277-3464 Fax: 705-277-1223
SILVERCAP HOLSTEINS
Tel: 905-541-9414
AL-BE-RO LAND & CATTLE
VECTOR GENETICS
Tel: 905-866-7800 Fax: 905-877-1394
AGRIBER SOCIETA AGRICOLA SRL

KERNDTWAY ERASER P-ET PB
HOUSAM69502427 *POC*CVF*BYF*BLF*DPF ET
CAN-GPA Aug*15 74%Rel GPA LPI+3026/70%
KG M+1762/95% F+67/94% %F+0.01 PRO\$
SCS 3.05 P+77/99% %P+0.17 +2144
CAN-GPA Aug*15 71%Rel Conf+9
MS+7 F&L+7 DS+6 R+6

DA-SO-BURN MOM EARNHARDT P PB
HOUSAM68972328 *POR*CVF*RDF*BLF*DPF
GMACE Aug*15 86%Rel GMLPI+2760/81%
KG M+1903 F+61 %F-0.09 P+89 %P+0.25
GMACE Aug*15 82%Rel Conf+4

GOLDEN-OAKS OBSRVR DIXIE-ET PB
HOUSAF69823260 ET

SNOWBIZ LADD P SUNSHINE PB
HOCANF108251012 *POC*RDC*BYF ET B:2013 May 09
CAN-GPA Aug*15 74%Rel GPA LPI+3020/70%
KG M+568/70% F+54/94% %F+0.36 PRO\$
SCS 2.82 P+41/95% %P+0.20 +1785
CAN-GPA Aug*15 72%Rel Conf+13/99%
MS+11 F&L+13 DS+3 R+3

TIGER-LILY LADD P-RED-ET PB
HOUSAM69405976 R&W *POC*BYF ET
CAN-GEBV Aug*15 90%Rel GLPI+2622/83%
KG M-573 F+7 %F+0.31 P+10 %P+0.26
CAN-GEBV Aug*15 84%Rel Conf+15

GEN-I-BEQ SNOWMAN SUMMER PB
HOCANF106807371 *RDC ET MB
VG-85-2YR-CAN
02-01 305 11725 405 3.5 359 3.1
365 13932 485 3.5 432 3.1
BCA 304 279 287
1 LACT: 20975 753 3.6 678 3.2 KG
AVG BCA: M304(+62) F279(+47) P287(+42)
Progeny Data:
1 DAUS ME AVG: 21384 705 3.3 610 2.9
AVG BCA: M404 F361 P369

CALBRETT ERASER STARLIGHT PP

HOCANF12221938 *POS*RDF B:2015 Jul 16
CAN-GPA Aug*15 69%Rel GPA LPI+3024/65%
KG M+1353/94% F+71/98% %F+0.23 PRO\$
SCS 2.99 P+66/99% %P+0.19 +2042
CAN-GPA Aug*15 67%Rel Conf+10/96%
MS+6 F&L+9 DS+6 R+8

#8 GPA LPI PP female & #32 GTPI PP female (08/15)
POS

GPA LPI 3024 DGV 3071	
GTPI 2263 \$424NM 2,2PL 2DPR	
740M 47F 0,07%F 39P 0,06%P 3,04SCS	
GPTAT+1,62 0,84UDC 1,2FLC (08/15)	

4th-12th Maternal Dam
GEN-I-BEQ GURDWIN SECRET VG-87-2YR-CAN 10*
GEN-I-BEQ DURHAM SHERRY VG-87-5YR-CAN 8*
GLEN DRUMMOND SPLENDOR VG-86-2YR-CAN 38*
GLEN DRUMMOND AERO FLOWER VG-88-3YR-CAN 18*
GLEN DRUMMOND SHOWER ET EX-CAN 13*
GLEN DRUMMOND S C JO BETH EX-2E-CAN 7*
GLEN DRUMMOND MATT BETH VG-85-3YR-CAN 4*
GLEN DRUMMOND MARQUIS BETH VG-CAN
FERGLYNN RAG APPLE BERTHA VG 3*

SCIENTIFIC DESTROY-ET PB
HOUSAM138122625 *RDC*CVF*BYF*BLF*DPF ET
VG-88-4YR-USA ST*12

TIGER-LILY LAWNBOY LULU-RED PB
HOUSAF65658065 R&W *BLF
VG-87-2YR-USA

FLEVO GENETICS SNOWMAN PB
HONLDM388965513 *CVF*BLF
EXTRA*14

GEN-I-BEQ BOLTON SECRETLY PB
HOCANF104862616 *RDC ETM
VG-87-5YR-CAN 3*(0/15)
02-01 305 11954 521 4.4 400 3.3
365 13823 602 4.4 473 3.4
BCA 300 350 313
2 LACT: 24979 1085 4.3 836 3.3 KG
AVG BCA: M300(+96) F350(+149) P313(+107)
1 Superior Lactation
Progeny Data: 0EX 6VG 12GP 1G 0F
17 DAUS ME AVG: 12284 480 3.9 387 3.2
AVG BCA: M232 F246 P234



Snowbiz LADD P Sunshine

#2 GTPI Ladd P female (08/15)
*RDC Polled
Dam



Gen-I-Beq Snowman SUMMER VG 2Yr
2-01 365 13,932 kg 3.5% 3.1% (304-279-287)
2nd Dam

47

**CALBRETT
PBALL SANGRIA PP-ET**

HO840F3130641883 *POS *RDF ET B:2015 Jun 23
CAN-GPA Aug*15 68%Rel GPA LPI+3196/64%
KG M+1625/97% F+81/99% %F+0.23 PRO\$
SCS 2.91 P+76/99% %P+0.20 +2255
CAN-GPA Aug*15 65%Rel Conf+10/96%
MS+8 F&L+10 DS+2 R+2

#3 GPA LPI & #11 GTPI PP female (08/15)
A2A2 POS

GPA LPI 3196 DGV 3277	
GTPI 2365 \$556NM 3,8PL 1,8DPR	
709M 50F 0,09%F 41P 0,07%P 2,94SCS	
GPTAT+1,57 1,36UDC 1,03FLC (08/15)	

48

**CALBRETT
PBALL SUNDAY P-ET**

HO840F3130641691 *POC *RDF ET B:2015 Jun 15
CAN-GPA Aug*15 69%Rel GPA LPI+3283/65%
KG M+1068/89% F+64/97% %F+0.25 PRO\$
SCS 2.85 P+73/99% %P+0.34 +2320
CAN-GPA Aug*15 66%Rel Conf+11/97%
MS+9 F&L+9 DS+6 R+4

#1 GPA LPI POC Female (08/15)
A2A2 POC

GPA LPI 3283 Conf+11 DGV 3427 Conf+12	
GTPI 2494 \$563NM 4,1PL 4,8DPR	
133M 36F 0,11%F 40P 0,13%P 2,9SCS	
GPTAT+2,03 1,74UDC 1,35FLC (08/15)	

49

**CALBRETT
POWERBALL STORM P**

HO840F3130641916 ET *POC B:2015 Jul 16
CAN-GPA Aug*15 Rel GPA LPI+3166/64%
KG M+1376/69% F+59/71% %F+0.10 PRO\$
SCS 2.76 P+64/68% %P+0.10 2139
CAN-GPA Aug*15 65%Rel Conf+11/65%
MS+11 F&L+7 DS+4 R+2

A2A2 POC

GPA LPI 3166 Conf+11 DGV 3207 Conf+12	
GTPI 2360 \$513NM 4,6PL 3,5DPR	
615M 31F 0,03%F 31P 0,04%P 2,85SCS	
GPTAT+1,92 1,84UDC 0,74FLC (08/15)	

*Prelim. GTPI-Official by sale

VIEW-HOME POWERBALL-P-ET PB
HO840M3011789392 *POC*CVF*BYF*BLF*DPF
CAN-GPA Aug*15 71%Rel GPA LPI+3148/67%
KG M+2136/98% F+72/96% %F+0.07 PRO\$
SCS 2.96 P+92/99% %P+0.20 +2342
CAN-GPA Aug*15 68%Rel Conf+8
MS+6 F&L+4 DS+4 R+3

DA-SO-BURN MOM EARNHARDT P PB
HOUSAM69405976 R&W *POR*CVF*RDF*BLF*DPF
CAN-GEBV Aug*15 86%Rel GMLPI+2760/81%
KG M+1903 F+61 %F+0.09 P+89 %P+0.25
GMACE Aug*15 82%Rel Conf+4

PINE-TREE 2149ROBST 4846-ET PB
HOUSAF69804610
VG-86-3YR-USA

SUNSHINE X POWERBALL

HO8403130641516 B: 2015 Aug 05
CAN-PA Aug*15 PA LPI+3084
KG M+1352 F+63 %F+0.15
SCS 2.89 P+67 %P+0.20
CAN-PA Aug*15 Conf+11
MS+9 F&L+9 DS+4 R+3

GENOMICS AVAILABLE AT THE SALE

50

SNOWBIZ LADD P SUNSHINE PB
HOCANF108251012 *POC*RDC*BYF ET B:2013 May 09
CAN-GPA Aug*15 74%Rel GPA LPI+3020/70%
KG M+568/70% F+54/94% %F+0.36 PRO\$
SCS 2.82 P+41/95% %P+0.20 +1785
CAN-GPA Aug*15 72%Rel Conf+13/99%
MS+11 F&L+13 DS+3 R+3

TIGER-LILY LADD P-RED-ET PB
HOUSAM69405976 R&W *POC*BYF ET
CAN-GEBV Aug*15 90%Rel GLPI+2622/83%
KG M-573 F+7 %F+0.31 P+10 %P+0.26
CAN-GEBV Aug*15 84%Rel Conf+15

GEN-I-BEQ SNOWMAN SUMMER PB
HOCANF106807371 *RDC ET MB
VG-85-2YR-CAN
02-01 305 11725 405 3.5 359 3.1
365 13932 485 3.5 432 3.1
BCA 304 279 287
1 LACT: 20975 753 3.6 678 3.2 KG
AVG BCA: M304(+62) F279(+47) P287(+42)
Progeny Data:
1 DAUS ME AVG: 21384 705 3.3 610 2.9
AVG BCA: M404 F361 P369

SCIENTIFIC DESTROY-ET PB
HOUSAM138122625 *RDC*CVF*BYF*BLF*DPF ET
VG-88-4YR-USA ST12
TIGER-LILY LAWNBOY LULU-RED PB
HOUSAF65658065 R&W *BLF
VG-87-2YR-USA
FLEVO GENETICS SNOWMAN PB
HONLDM388965513 *CVF*BLF
EXTRA*14
GEN-I-BEQ BOLTON SECRETLY PB
HOCANF104862616 *RDC ETM
VG-87-5YR-CAN 3*(0/15)
02-01 305 11954 521 4.4 400 3.3
365 13823 602 4.4 473 3.4
BCA 300 350 313
2 LACT: 24979 1085 4.3 836 3.3 KG
AVG BCA: M300(+96) F350(+149) P313(+107)
1 Superior Lactation
Progeny Data: 0EX 6VG 12GP 1G 0F
17 DAUS ME AVG: 12284 480 3.9 387 3.2
AVG BCA: M232 F246 P234

Cormdale Genetics Legacy Sale



Jolicap EMILIA Snowman VG-87 2Yr
Dam



GenerVations EPIC EX-94 ST'15
Mat. Brother to Dam

51

CALBRETT SUPERSHOT EMILY

HOCANF12221933 ET B:2015 Jul 06
CAN-GPA Aug*15 70%Rel GPA LPI+3253/66%
KG M+1971/99% F+79/99% %F+0.06 PRO\$
SCS 2.81 P+78/99% %P+0.12 +2550
CAN-GPA Aug*15 68%Rel Conf+11/97%
MS+11 F&L+9 DS+2 R+2

GPA LPI 3253 DGV 3369	
GTPI 2658 \$788NM 7,1PL 1,7DPR	
1666M 63F 0,01%F 62P 0,04%P 2,87SCS	
GPTAT+2,02 1,76UDC 1,71FLC (08/15)	

4th-13th Maternal Dam
CROCKETT-ACRES ELITA-ET VG-87-4YR-USA 14*
CROCKETT-ACRES MTOT ELLY-ET EX-90-6YR-USA 11*
WAUREGAN RUDOLPH ELLY MAE EX-90-5YR-USA
WHITTIER-FARMS LEAD MAE-ET EX-95-3E-USA
RAYMAU BSTAR MONICA-ET VG-89-2YR-USA
JUNIPER JASON MARIA-ET VG-87-3YR-USA
JDM-PRIDE VALIANT MAGGIE EX-91-7YR-USA
LA-KO-LAND PENSTATE SADIE VG-87-5YR-USA
LA-KO-LAND BOOTMAKER SALLY VG-86-5YR-USA
LA-KO-LAND MONITOR NANCY EX-90-9YR-USA

Consigned by:
CORMDALE GENETICS INC
Tel: 705-277-3464 Fax: 705-277-1223
AL-BE-RO LAND & CATTLE
AGRIBER SOCIETA AGRICOLA SRL

COGENT SUPERSHOT PB

HONLDM755898903 *CVF*BLF
CAN-GPA Aug*15 74%Rel GPA LPI+3226/70%
KG M+2263/99% F+94/99% %F+0.08 PRO\$
SCS 2.75 P+85/99% %P+0.10 +2638
CAN-GPA Aug*15 71%Rel Conf+7
MS+7 F&L+6 DS+1 R+3

SEAGULL-BAY SUPERSIRE-ET PB

HOUSAM69981349 *CVF*BYF*BLF*DPF ET
GMACE Aug*15 93%Rel GMLPI+3148/84%
KG M+2544 F+128 %F+0.28 P+86 %P+0.03
GMACE Aug*15 85%Rel Conf+7

ROSE SUPERSHOT PB

HODEUF536745399

ROYLANE SOCRA ROBUST-ET PB

HOUSAM64966739 *CVF*RDF*BLF*DPF ET
VG-88-3YR-USA

AMMON-PEACHEY SHAUNA-ET PB

HOUSAF66228178 ET
VG-87-2YR-USA DOM 1*(0/7)

CHARLESDALE SUPERSTITION-ET PB

HOUSAM62065919 *CVF*RDF*BYF*BLF*DPF ET
GM*12

RC CLASSIC PB

HODEUF580590447
VG-87-DEU

JOLICAP EMILIA SNOWMAN PB

HOCANF106182930 ET B:2011 Sep 25
VG-87-2YR-CAN
MS:87(FA:8 RAH:9 RAW:6) F&L:87 DS:86 R:88
CAN-GEBV Aug*15 79%Rel GLPI+2829/76%
KG M+1806/98% F+51/93% %F-0.12 PRO\$
SCS 2.78 P+50/98% %P-0.08 +1848
CAN-GEBV Aug*15 77%Rel Conf+12/98%
MS+9 F&L+11 DS+5 R+7
02-00 305 9914 441 4.4 313 3.2
365 11903 505 4.2 379 3.2
BCA 247 294 243
1 LACT: 15121 677 4.5 531 3.5 KG
AVG BCA: M247 F294 P243

FLEVO GENETICS SNOWMAN PB

HONLDM388965513 *CVF*BLF
EXTRA*14
CAN-GEBV Aug*15 98%Rel GLPI+2860/94%
KG M+2338 F+64 %F-0.10 P+67 %P-0.08
CAN-GEBV Aug*15 96%Rel Conf+12
TRAMILDA-N BAXTER EMILY-ET PB
HOUSAF139232811 ET
VG-85-2YR-CAN 6*(0/30)
02-05 282 14037 584 4.2 481 3.4
BCA 344 381 367
1 LACT: 14037 584 4.2 481 3.4 KG
AVG BCA: M344(+159) F381(+184) P367(+180)
1 Superior Lactation
Progeny Data: 0EX 10VG 28PG 6G 0F
45 DAUS ME AVG: 13379 528 3.9 432 3.2
AVG BCA: M253 F271 P261

O-BEE MANFRED JUSTICE-ET PB

HOUSAM122358313 *CVF*RDF*BLF*DPF ET
EX-94-7YR-USA SP07 GM

BROEKS MBM ELSA PB

HONLDF381135900 ET
EX-90-5YR-NLD 4*(15/8)

EMERALD-ACR-SA T-BAXTER PB

HOUSAM132973942 *CVF*BRC*BYF*BLF*DPF ET
EX-91-CAN EXTRA*10

WABASH-WAY EVETT-ET PB

HOUSAF137044384 ET
VG-86-2YR-CAN DOM 17*(6/79)
02-02 305 12909 594 4.6 410 3.2
365 15507 753 4.9 504 3.3
BCA 323 401 323
1 LACT: 16700 832 5.0 548 3.3 KG
AVG BCA: M323(+82) F401(+133) P323(+75)
1 Superior Lactation
Progeny Data: 0EX 20VG 15GP 4G 0F
40 DAUS ME AVG: 14531 555 3.8 446 3.1
AVG BCA: M275 F284 P270

Cormdale Genetics Legacy Sale



Jolicap EMILIA Snowman VG-87 2Yr
Dam



Tramilda-N Baxter EMILY-ET
VG 2Yr 6*
Dam of Epic
2nd Dam



GenerVations EPIC EX-94 ST'15
Mat. Brother to Dam

52

CALBRETT KINGBOY ELEGANT

HOCANF12221940 ET B:2015 Jul 22
CAN-PA Aug*15 PA LPI+2959
KG M+1723 F+57 %F-0.05
SCS 2.77 P+53 %P-0.04
CAN-PA Aug*15 Conf+13
MS+11 F&L+10 DS+7 R+5

Genomics available at the sale

4th-13th Maternal Dam
CROCKETT-ACRES ELITA-ET VG-87-4YR-USA 14*
CROCKETT-ACRES MTOT ELLY-ET EX-90-6YR-USA 11*
WAUREGAN RUDOLPH ELLY MAE EX-90-5YR-USA
WHITTIER-FARMS LEAD MAE-ET EX-95-3E-USA
RAYMAU BSTAR MONICA-ET VG-89-2YR-USA

MORNINGVIEW MCC KINGBOY-ET PB
HOUSAM72044077 *CVF*BYF*BLF*DPF ET
CAN-GPA Aug*15 75%Rel GPA LPI+3088/71%
KG M+1640/94% F+62/92% %F+0.02 PRO\$
SCS 2.76 P+55/94% %P+0.01 +2059
CAN-GPA Aug*15 72%Rel Conf+14
MS+13 F&L+9 DS+8 R+2

JOLICAP EMILIA SNOWMAN PB
HOCANF106182930 ET B:2011 Sep 25
VG-87-2YR-CAN
MS:87(FA:8 RAH:9 RAW:6) F&L:87 DS:86 R:88
CAN-GEV Aug*15 79%Rel GLPI+2829/76%
KG M+1806/98% F+51/93% %F-0.12 PRO\$
SCS 2.78 P+50/98% %P-0.08 +1848
CAN-GEV Aug*15 77%Rel Conf+12/98%
MS+9 F&L+11 DS+5 R+7
02-00 305 9914 441 4.4 313 3.2
365 11903 505 4.2 379 3.2
BCA 247 294 243
1 LACT: 15121 677 4.5 531 3.5 KG
AVG BCA: M247 F294 P243

Consigned by:
CORMDALE GENETICS INC
Tel: 705-277-3464 Fax: 705-277-1223
AL-BE-RO LAND & CATTLE
AGRIBER SOCIETA AGRICOLA SRL

JUNIPER JASON MARIA-ET VG-87-3YR-USA
JDM-PRIDE VALIANT MAGGIE EX-91-7YR-USA
LA-KO-LAND PENSTATE SADIE VG-87-5YR-USA
LA-KO-LAND BOOTMAKER SALLY VG-86-5YR-USA
LA-KO-LAND MONITOR NANCY EX-90-9YR-USA

DE-SU BKM MCCUTCHEN 1174-ET PB
HOUSAM69990138 *CVF*BYF*BLF*DPF ET
EX-92-3YR-USA
CAN-GEV Aug*15 87%Rel GLPI+3059/82%
KG M+1197 F+68 %F+0.26 P+46 %P+0.07
CAN-GEV Aug*15 84%Rel Conf+15

MORNINGVIEW SUPER MEGAN-ET PB
HOUSAF68654508 *BYF ET

FLEVO GENETICS SNOWMAN PB
HONLDM388965513 *CVF*BLF
EXTRA*14
CAN-GEV Aug*15 98%Rel GLPI+2860/94%
KG M+2338 F+64 %F-0.10 P+67 %P-0.08
CAN-GEV Aug*15 96%Rel Conf+12
TRAMILDA-N BAXTER EMILY-ET PB
HOUSAF139232811 ET
VG-85-2YR-CAN 6*(0/30)
02-05 282 14037 584 4.2 481 3.4
BCA 344 381 367
1 LACT: 14037 584 4.2 481 3.4 KG
AVG BCA: M344(+159) F381(+184) P367(+180)
1 Superior Lactation
Progeny Data: 0EX 10VG 28GP 6G 0F
45 DAUS ME AVG: 13379 528 3.9 432 3.2
AVG BCA: M253 F271 P261

53

CALBRETT KINGBOY EMERALD

HOCANF12221939 ET B:2015 Jul 20
CAN-GPA Aug*15 68%Rel GPA LPI+2888
KG M+1945/72% F+39/74% %F-0.30 PRO\$
SCS 2.79 P+55/71% %P-0.08 +1862
CAN-GPA Aug*15 69%Rel Conf+13
MS+11 F&L+9 DS+8 R+7

GTPI 2324 \$438NM 2.9PL 0,02DPR	
1717M 30F -0,12%F 44P -0,03%P 2,82SCS	
GPTAT+2,57 1,72UDC 1,55FLC (08/15)	

*Prelim. GTPI-Official by sale

DE-SU 521 BOOKEM-ET PB
HOUSAM66636657 *CVF*RDF*BYF*BLF*DPF ET

SULLY SHOTTLE MAY-TW PB
HOUSAF138218285 MB
EX-90-6YR-USA DOM 5*(0/26)

CHARLESDALE SUPERSTITION-ET PB
HOUSAM62065919 *CVF*RDF*BYF*BLF*DPF ET
GM*12

MORNINGVIEW SHTTLE MADILYN PB
HOUSAF137289938
EX-94-2E-USA GMD DOM

O-BEE MANFRED JUSTICE-ET PB
HOUSAM122358313 *CVF*RDF*BLF*DPF ET
EX-94-7YR-USA SP*07 GM

BROEKS MBM ELSA PB
HONLDF381135900 ET
EX-90-5YR-NLD 4*(15/8)

EMERALD-ACR-SA T-BAXTER PB
HOUSAM132973942 *CVF*BRF*BYF*BLF*DPF ET
EX-91-CAN EXTRA*10

WABASH-WAY EVETT-ET PB
HOUSAF137044384 ET
VG-86-2YR-CAN DOM 17*(6/79)
02-02 305 12909 594 4.6 410 3.2
365 15507 753 4.9 504 3.3
BCA 323 401 323
1 LACT: 16700 832 5.0 548 3.3 KG
AVG BCA: M323(+82) F401(+133) P323(+75)
1 Superior Lactation
Progeny Data: 0EX 20VG 15GP 4G 0F
40 DAUS ME AVG: 14531 555 3.8 446 3.1
AVG BCA: M275 F284 P270

Cormdale Genetics Legacy Sale



Morsan MISS Snow Ball VG-86 (MS:87)

2-02 365 12,900 kg 4.8% 3.2% (276-351-268)

3rd Jr. 3-Yr-Old Glengarry 2014

Dam



Eastside Lewisdale Gold MISSY

EX-95 2E 15*

All-Can. 2008-2011 • All-Am. 2008-2009 & 2011

Supreme Champ. WDE & *Relief* 2011

2nd Dam

54

CALBRETT LOTTOMAX SHYNESS

HOCANF11715006 ET B:2014 Nov 01
CAN-GPA Aug*15 68%Rel GPA LPI+2862/64%
KG M+1516/96% F+76/99% %F+0.24 PRO\$
SCS 2.89 P+48/97% %P-0.02 +1740
CAN-GPA Aug*15 65%Rel Conf+11/97%
MS+8 F&L+10 DS+7 R+4

Consigned by:
CORMDALE GENETICS INC
Tel: 705-277-3464 Fax: 705-277-1223

4th Maternal Dam
STADACONA PROGRESS ANIBEL VG-85-3YR-CAN 2*

55

CALBRETT SID SAVANNAH

HOCANF12221914 ET B:2015 Apr 13
CAN-GPA Aug*15 76%Rel GPA LPI+2191/73%
KG M+331/57% F+50/92% %F+0.39 PRO\$
SCS 2.95 P+9/52% %P-0.02 +571
CAN-GPA Aug*15 74%Rel Conf+10/96%
MS+9 F&L+4 DS+9 R+4

ROCKYMOUNTAIN LOTTOMAX PB

HOCANM11445882 *CVF*RDF*BYF*BLF*DPF*CNF ET
VG-85-1YR-CAN
F&L:85 DS:85 R:86
CAN-GPA Aug*15 74%Rel GPA LPI+3095/71%
KG M+1054/75% F+74/96% %F+0.36 PRO\$
SCS 2.74 P+41/83% %P+0.07 +2060
CAN-GPA Aug*15 72%Rel Conf+12
MS+13 F&L+10 DS+5 R+0

PINE-TREE SID-ET PB

HOUSAM62175895 *CVF*BYF*BLF*DPF ET
VG-86-2YR-CAN ST*10
CAN-GEBV Aug*15 99%Rel GLPI+2034/98%
KG M-209/15% F+11/35% %F+0.18 PRO\$
SCS 2.99 P+0/17% %P+0.06 +188
CAN-GEBV Aug*15 99%Rel Conf+12/98%
MS+14 F&L+1 DS+11 R+7
Progeny Data: 5633 Daus: 85% GP+
4EX 1575VG 3221GP 816G 17F
6253 DAUS ME AVG: 11615 457 3.9 369 3.2
AVG BCA: M219 F234 P223

MORSAN MISS SNOW BALL PB

HOCANF11325114 ET B:2011 Jun 18
VG-86-2YR-CAN
MS:87(FA:6 RAH:9 RAW:9) F&L:87 DS:86 R:85
CAN-GEBV Aug*15 76%Rel GLPI+2593/72%
KG M+1336/94% F+75/99% %F+0.29 PRO\$
SCS 2.85 P+33/90% %P-0.10 +1336
CAN-GEBV Aug*15 73%Rel Conf+12/98%
MS+8 F&L+10 DS+9 R+8
02-02 305 11148 530 4.8 346 3.1
365 12900 618 4.8 407 3.2
BCA 276 351 268
1 LACT: 17864 860 4.8 589 3.3 KG
AVG BCA: M276 F351 P268
3RD JR. 3-YR 2014 GLENGARRY
Progeny Data: 0EX 0VG 1GP 0G 0F

FLEVO GENETICS SNOWMAN PB

HONLDM388965513 *CVF*BLF
EXTRA*14
CAN-GEBV Aug*15 98%Rel GLPI+2860/94%
KG M+2338 F+64 %F-0.10 P+67 %P-0.08
CAN-GEBV Aug*15 96%Rel Conf+12
EASTSIDE LEWISDALE GOLD MISSY PB
HOCANF7808378 ET
EX-95-2E-CAN 15*(11/67)
03-01 305 14331 632 4.4 457 3.2
308 14441 638 4.4 461 3.2
BCA 323 385 322
05-00 305 16208 678 4.2 514 3.2
BCA 318 363 323
4 LACT: 67162 3077 4.6 2248 3.3 KG
AVG BCA: M300(+51) F364(+110) P306(+56)
2 Super3's, 4 Superior Lactations
ALL-AMERICAN 5-YR, JR. 3-YR, JR. 2-YR
ALL-CANADIAN 5-YR, JR. 2-YR
GRAND 2011 ROYAL & MADISON
RES. INT. 2009 MADISON
1ST LONGTIME PROD 2013 ROYAL
Progeny Data: 0EX 30VG 6GP 0G 0F
33 DAUS ME AVG: 13448 577 4.3 430 3.2
AVG BCA: M254 F296 P260

O-BEE MANFRED JUSTICE-ET PB

HOUSAM122358313 *CVF*RDF*BLF*DPF ET
EX-94-7YR-USA SP*07 GM
BROEKS MBM ELSA PB
HONLDF381135900 ET
EX-90-5YR-NLD 4*(15/8)
BRAEDALE GOLDWYN PB
HOCANM10705608 *CVF*BYF*BLF
GP-84-8YR-CAN EXTRA*05 GM*12

STADACONA OUTSIDE ABEL PB

HOCANF8077661
VG-88-4YR-CAN 35*(15/160)
03-03 305 14753 696 4.7 432 2.9
365 16601 769 4.6 496 3.0
BCA 317 407 292
3 LACT: 48588 2017 4.2 1480 3.0 KG
AVG BCA: M276(+73) F310(+97) P256(+52)
1 Superior Lactation
HM. ALL-ATLANTIC INT. 1-YR 2001
1ST INT. CALF 2000 DRUMMOND
Progeny Data: 11EX 24VG 3GP 0G 0F
38 DAUS ME AVG: 13021 505 3.9 396 3.0
AVG BCA: M246 F259 P240

Cormdale Genetics Legacy Sale

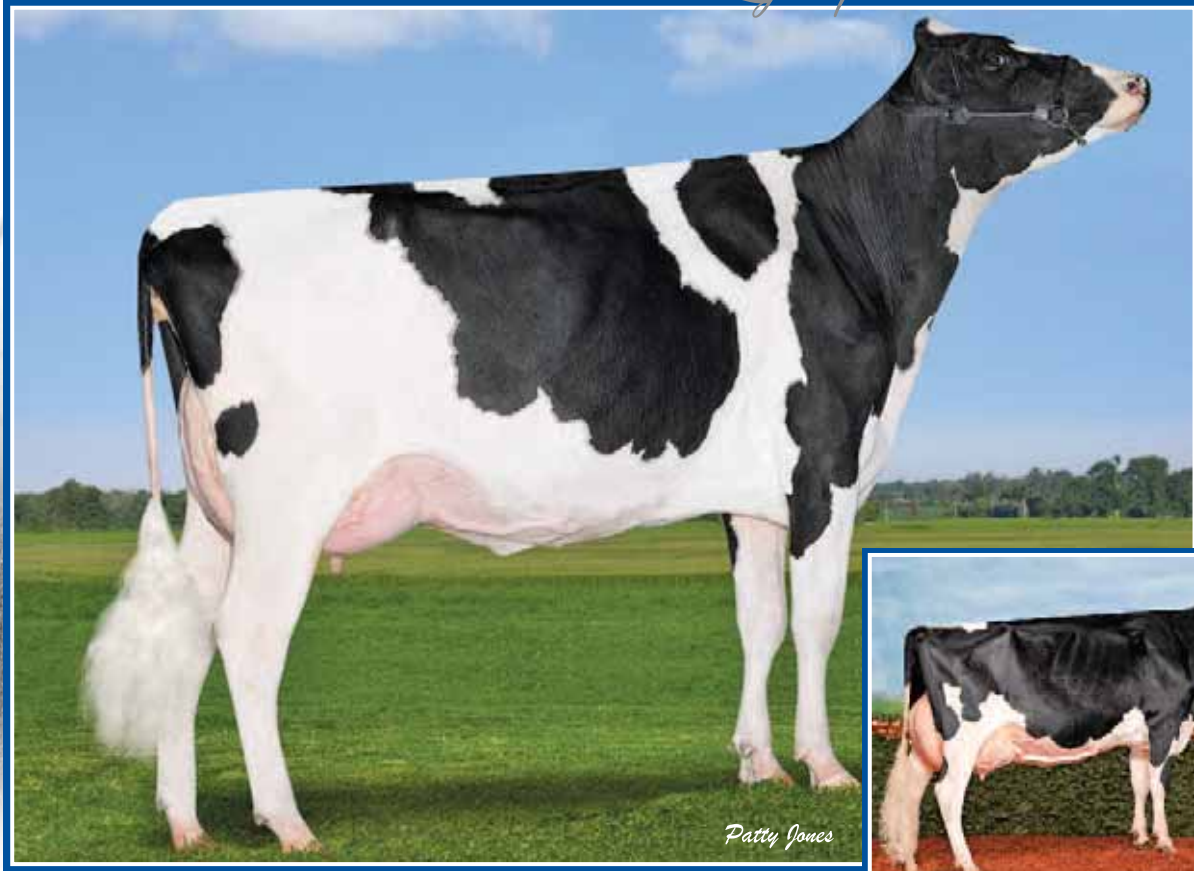

Morsan MISS Snow Flake VG-87 2Yr (MS:88)

2-06 13,857 kg 4.1% 3.1% (276-309-262)

Dam



Eastside Lewisdale Gold MISSY

EX-95 2E 15*

2012 Holstein Canada Cow of the Year

2nd Dam

56

CALBRETT WINDBROOK SNOWFALL

HOCANF12221908 ET B:2015 Mar 24
CAN-GPA Aug*15 76%Rel GPA LPI+2605/72%
KG M+571/70% F+37/83% %F+0.17 PRO\$
SCS 2.75 P+24/80% %P+0.05 +1032
CAN-GPA Aug*15 74%Rel Conf+14/99%
MS+11 F&L+13 DS+10 R+7

Consigned by:
CORMDALE GENETICS INC
Tel: 705-277-3464 Fax: 705-277-1223
AL-BE-RO LAND & CATTLE
AGRIBER SOCIETA AGRICOLA SRL

4th Maternal Dam
STADACONA PROGRESS ANIBEL VG-85-3YR-CAN 2*

GILLETTE WINDBROOK PB

HOCANM7816429 *CVF*BYF*BLF*DPF*CNF*XIF ETM
EX-97-CAN EXTRA*10
F&L:96 DS:97 R:97
CAN-GEV Aug*15 99%Rel GLPI+2642/98%
KG M+391/42% F+50/84% %F+0.33 PRO\$
SCS 3.05 P+25/61% %P+0.11 +862
CAN-GEV Aug*15 99%Rel Conf+15/99%
MS+9 F&L+16 DS+15 R+8
Progeny Data: 11789 Daus: 82% GP+
13EX 2438VG 7159GP 2120G 59F
13299 DAUS ME AVG: 11860 476 4.0 380 3.2
AVG BCA: M224 F244 P230

GILLETTE BRILEA F B I PB

HOCANM8209524 *CVF*BYF*BLF ET
EX-94-CAN EXTRA*05
CAN-GEV Aug*15 99%Rel GLPI+2115/99%
KG M+1112 F+28 %F-0.12 P+26 %P-0.09
CAN-GEV Aug*15 99%Rel Conf+5
GILLETTE BLITZ 2ND WIND PB
HOCANF7352248 ET
VG-88-3YR-CAN 59*(5/290)
02-02 305 15004 535 3.6 449 3.0
365 17734 645 3.6 536 3.0
BCA 372 354 348
2 LACT: 31317 1231 3.9 981 3.1 KG

CAROL PRELUDE MTOTO ET PB

HOITAMVT1962A *CVF*BLF ET
EX-91-8YR-ITA GM*12
GILLETTE BRILEA BELLE FLEUR PB
HOCANF6735509 ET
VG-86-3YR-CAN 10*(0/53)
FUSTEAD EMORY BLITZ-ET PB
HOUSAM17013604 *CVF*BLF ET
EX-95-12YR-USA EXTRA*04 GM

BRAEDALE SECOND CUT PB

HOCANF6860889 ETM
VG-86-2YR-CAN 23*(6/109)

MORSAN MISS SNOW FLAKE PB

HOCANF11325112 ET B:2011 Jun 15
VG-87-2YR-CAN
MS:88(FA:8 RAH:8 RAW:8) F&L:84 DS:90 R:88
CAN-GEV Aug*15 77%Rel GLPI+2664/73%
KG M+1457/96% F+60/96% %F+0.10 PRO\$
SCS 2.75 P+39/94% %P-0.07 +1340
CAN-GEV Aug*15 74%Rel Conf+13/99%
MS+9 F&L+11 DS+11 R+8
02-06 305 12160 504 4.1 367 3.0
365 13857 575 4.1 427 3.1
BCA 276 309 262
1 LACT: 15809 679 4.3 502 3.2 KG
AVG BCA: M276(+32) F309(+52) P262(+19)
2ND JR.3-YR 2014 ON DISCOVERY

FLEVO GENETICS SNOWMAN PB

HONLDM388965513 *CVF*BLF
EXTRA*14
CAN-GEV Aug*15 98%Rel GLPI+2860/94%
KG M+2338 F+64 %F-0.10 P+67 %P-0.08
CAN-GEV Aug*15 96%Rel Conf+12
EASTSIDE LEWISDALE GOLD MISSY PB
HOCANF7808378 ET
EX-95-2E-CAN 15*(11/67)
03-01 305 14331 632 4.4 457 3.2
308 14441 638 4.4 461 3.2
BCA 323 385 322
05-00 305 16208 678 4.2 514 3.2
BCA 318 363 323
4 LACT: 67162 3077 4.6 2248 3.3 KG
AVG BCA: M300(+51) F364(+110) P306(+56)
2 Super3's, 4 Superior Lactations
ALL-AMERICAN 5-YR, JR.3-YR, JR.2-YR
ALL-CANADIAN 5-YR, JR.2-YR
GRAND 2011 ROYAL & MADISON
RES.INT. 2009 MADISON
1ST LONGTIME PROD 2013 ROYAL
Progeny Data: 0EX 30VG 6GP 0G 0F
33 DAUS ME AVG: 13448 577 4.3 430 3.2
AVG BCA: M254 F296 P260

O-BEE MANFRED JUSTICE-ET PB

HOUSAM122358313 *CVF*RDF*BLF*DPF ET
EX-94-7YR-USA SP*07 GM
BROEKS MBM ELSA PB
HONLDF381135900 ET
EX-90-5YR-NLD 4*(15/8)
BRAEDALE GOLDWYN PB
HOCANM10705608 *CVF*BYF*BLF
GP-84-8YR-CAN EXTRA*05 GM*12

STADACONA OUTSIDE ABEL PB

HOCANF8077661
VG-88-4YR-CAN 35*(15/160)
03-03 305 14753 696 4.7 432 2.9
365 16601 769 4.6 496 3.0
BCA 317 407 292
3 LACT: 48588 2017 4.2 1480 3.0 KG
AVG BCA: M276(+73) F310(+97) P256(+52)
1 Superior Lactation
HM. ALL-ATLANTIC INT.1-YR 2001
1ST INT.CALF 2000 DRUMMOND
Progeny Data: 11EX 24VG 3GP 0G 0F
38 DAUS ME AVG: 13021 505 3.9 396 3.0
AVG BCA: M246 F259 P240



Patty Jones

LAST HOPE VG-87 2Yr | LUCIA VG-86 2Yr 3* | LILAC VG-89 18* | LILA Z EX-94 20*
4 Maternal Dams



CALBRETT KINGBOY LADY

HOCANF11715020 ET B:2014 Nov 22
 CAN-GPA Aug*15 70%Rel GPA LPI+3122/66%
 KG M+1186/92% F+52/93% %F+0.08 PRO\$
 SCS 2.72 P+48/97% %P+0.07 +2028
 CAN-GPA Aug*15 67%Rel Conf+14/99%
 MS+14 F&L+13 DS+5 R+0

GTPI 2431 \$552NM 6,3PL 1,5DPR	
766M 34F 0,02%F 28P 0,02%P 2,67SCS	
GPTAT+2,85 2,22UDC 2,34FLC (08/15)	

4th-7th Maternal Dam
 LYLEHAVEN LILA Z EX-94-CAN 20*
 LYLEHAVEN FORM LAURA-ET EX-94-3E-USA 7*
 THIERSANT LILI STARBUCK-ET EX-94-5E-USA 4*
 IVYHALL ASTRO JET RONIE VG-86-6YR-CAN 1*

Consigned by:
 CORMDALE GENETICS INC
 Tel: 705-277-3464 Fax: 705-277-1223
 OSCAR DUPASQUIER
 Tel: 519-821-3872 Fax: 519-763-2815
 AL-BE-RO LAND & CATTLE
 VOGUE CATTLE CO.
 Tel: 613-475-2627 Fax: 613-475-2623

MORNINGVIEW MCC KINGBOY-ET PB
 HOUSAM72044077 *CVF*BYF*BLF*DPF ET
 CAN-GPA Aug*15 75%Rel GPA LPI+3088/71%
 KG M+1640/94% F+62/92% %F+0.02 PRO\$
 SCS 2.76 P+55/94% %P+0.01 +2059
 CAN-GPA Aug*15 72%Rel Conf+14
 MS+13 F&L+9 DS+8 R+2

DE-SU BKM MCCUTCHEN 1174-ET PB
 HOUSAM69990138 *CVF*BYF*BLF*DPF ET
 EX-92-3YR-USA
 CAN-GEBV Aug*15 87%Rel GLPI+3059/82%
 KG M+1197 F+68 %F+0.26 P+46 %P+0.07
 CAN-GEBV Aug*15 84%Rel Conf+15
MORNINGVIEW SUPER MEGAN-ET PB
 HOUSAF68654508 *BYF ET



Patty Jones

Oconnors Last HOPE VG-87 2Yr
2-01 365 12,099 kg 4.9% 3.5% (269-355-295)
Dam

OCONNORS LAST HOPE PB
 HOCANF11535973 ET B:2012 Jun 09
 VG-87-2YR-CAN
 MS:87(FA:7 RAH:7 RAW:8) F&L:84 DS:89 R:86
 CAN-GEBV Aug*15 75%Rel GLPI+3104/70%
 KG M+528/68% F+71/98% %F+0.52 PRO\$
 SCS 2.66 P+46/97% %P+0.25 +2058
 CAN-GEBV Aug*15 72%Rel Conf+13/99%
 MS+12 F&L+10 DS+7 R+5
 02-01 305 10308 507 4.9 363 3.5
 365 12099 589 4.9 429 3.5
 BCA 269 355 295
 1 LACT: 12344 599 4.9 438 3.5 KG
 AVG BCA: M269(+26) F355(+83) P295(+51)
 1 Superior Lactation

AMIGHETTI NUMERO UNO ET PB
 HOITAM17990915143 *CVF*BYF*BLF*DPF ET
 EX-90-3YR-HUN ST*15
 CAN-GEBV Aug*15 95%Rel GLPI+3148/89%
 KG M+16 F+70 %F+0.69 P+23 %P+0.20
 CAN-GEBV Aug*15 92%Rel Conf+14
OCONNORS PLANET LUCIA PB
 HOCANF10820364 ET
 VG-86-2YR-CAN 3*(0/15)
 02-05 305 13322 598 4.5 460 3.5
 365 15287 691 4.5 545 3.6
 BCA 321 388 348
 1 LACT: 15658 712 4.5 564 3.6 KG
 AVG BCA: M321(+98) F388(+147) P348(+128)
 1 Superior Lactation
 Progeny Data: 0EX 5VG 6GP 0G 0F
 10 DAUS ME AVG: 15256 585 3.8 501 3.3
 AVG BCA: M288 F300 P303

COMESTAR GOLDWYN LILAC PB
 HOCANF103455285 ETM
 VG-89-5YR-CAN 18*(5/87)
 04-06 305 19612 902 4.6 669 3.4
 365 22935 1048 4.6 790 3.4
 BCA 404 496 429
 2 LACT: 45451 2112 4.6 1654 3.6 KG
 AVG BCA: M386(+144) F476(+216) P429(+184)
 2 Superior Lactations
 ALL-ONTARIO SR.2-YR 2008
 NOM. ALL-CANADIAN SR.2-YR 2008
 2ND SR.2-YR 2008 ON SUMMER
 1ST SR.2-YR 2008 AUTUMN OPP.
 Progeny Data: 2EX 29VG 10GP 0G 0F
 42 DAUS ME AVG: 13463 540 4.0 438 3.3
 AVG BCA: M254 F277 P265

Cormdale Genetics Legacy Sale

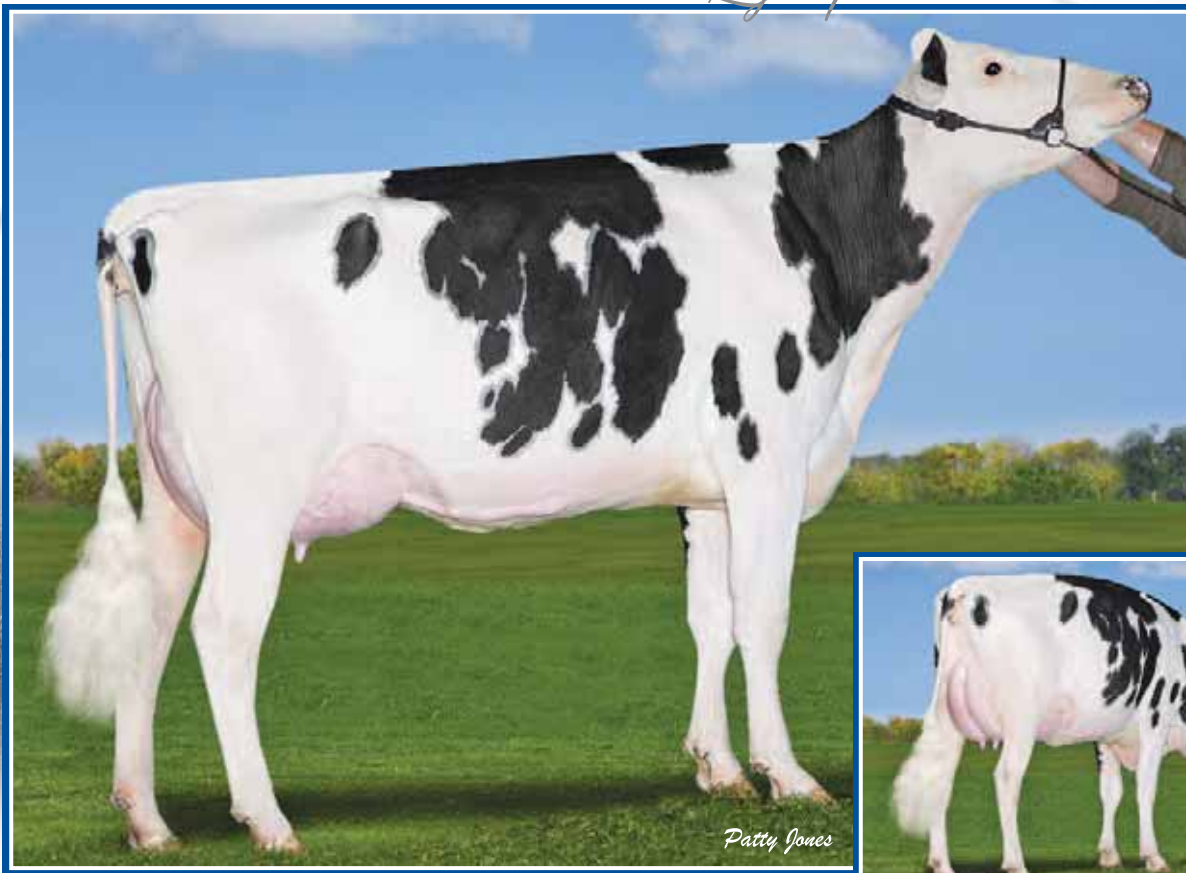

Mapel Wood Brewmaster LANA VG-87 2Yr

From the #1 GLPI Brewmaster
She Sells!

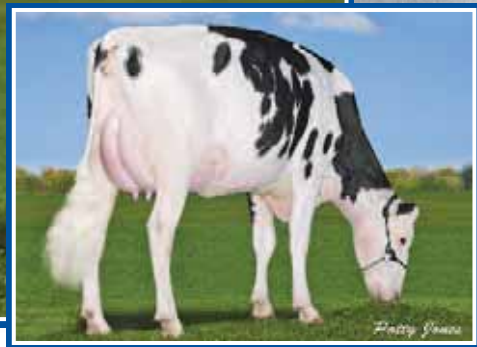

Mapel Wood Brewmaster LANA VG-87 2Yr

She Sells!

58

MAPLE WOOD BREWMASTER LANA

HOCANF11536037 *POF ET B:2012 Sep 08
VG-87-2YR-CAN
MS:87(FA:8 RAH:7 RAW:7) F&L:87 DS:87 R:87
CAN-GEV Aug*15 79%Rel GLPI+2871/75%
KG M+1428/95% F+92/99% %F+0.35 PRO\$
SCS 2.76 P+61/99% %P+0.12 +1733
CAN-GEV Aug*15 76%Rel Conf+8/90%
MS+7 F&L+8 DS+5 R+4

02-03 P213 9660 372 3.9 328 3.4
PBCA 228 237 243
1 LACT: 7411 281 3.8 251 3.4 KG
AVG BCA: M228 F237 P243

Fresh Dec. 29, 2014

Consigned by:
CORMDALE GENETICS INC
Tel: 705-277-3464 Fax: 705-277-1223
AL-BE-RO LAND & CATTLE

4th & 5th Maternal Dam
THIERSANT LILI STARBUCK-ET EX-94-5E-USA 4*
IVYHALL ASTRO JET RONIE VG-86-6YR-CAN 1*

MAPLE WOOD BREWMASTER PB

HOCANM11161715 *CVF*BYF*BLF*DPF ET
EX-95-CAN EXTRA*15
F&L:93 DS:96 R:96
CAN-GEV Aug*15 93%Rel GLPI+3199/87%
KG M+1257/84% F+136/99% %F+0.81 PRO\$
SCS 2.60 P+51/92% %P+0.08 +2263
CAN-GEV Aug*15 89%Rel Conf+11/97%
MS+8 F&L+10 DS+7 R+9
Progeny Data: 135 Daus: 78% GP+
0EX 23VG 82GP 29G 1F
174 DAUS ME AVG: 12571 545 4.3 405 3.2
AVG BCA: M238 F279 P245

SCHILLVIEW GARRETT-ET PB

HOUSAM52805710 *CVF*BYF*BLF ET
GM*10 SP*13
CAN-GEV Aug*15 99%Rel GLPI+2700/97%
KG M+1780 F+58 %F-0.06 P+59 %P+0.01
CAN-GEV Aug*15 98%Rel Conf+4

GEN-J-BEQ SHOTTLE BOMBI PB

HOCANF102438051 *POF ET
EX-94-2E-USA 20*(4/96)
05-10 305 21900 827 3.8 712 3.3
365 25079 920 3.7 825 3.3
2 LACT: 48391 2044 4.2 1634 3.4 KG

COMESTAR GOLDWYN LILAC PB

HOCANF103455285 ETM B:2006 Feb 11
VG-89-5YR-CAN 18*(5/87)
MS:89(FA:7 RAH:9 RAW:8) F&L:88 DS:94 R:86
CAN-GEV Aug*15 94%Rel GLPI+2502/91%
KG M+674/75% F+47/90% %F+0.22 PRO\$
SCS 2.89 P+48/97% %P+0.23 +989
CAN-GEV Aug*15 92%Rel Conf+8/90%
MS+7 F&L+7 DS+6 R-3
02-03 305 14556 671 4.6 541 3.7
BCA 368 456 429
04-06 305 19612 902 4.6 669 3.4
365 22935 1048 4.6 790 3.4
BCA 404 496 429
2 LACT: 45451 2112 4.6 1654 3.6 KG
AVG BCA: M386(+144) F476(+216) P429(+184)
2 Superior Lactations
ALL-ONTARIO SR.2-YR 2008
NOM. ALL-CANADIAN SR.2-YR 2008
2ND SR.2-YR 2008 ON SUMMER
1ST SR.2-YR 2008 AUTUMN OPP.
Progeny Data: 2EX 29VG 10GP 0G 0F
42 DAUS ME AVG: 13463 540 4.0 438 3.3
AVG BCA: M254 F277 P265

BRAEDALE GOLDWYN PB

HOCANM10705608 *CVF*BYF*BLF
GP-84-8YR-CAN EXTRA*05 GM*12
CAN-GEV Aug*15 99%Rel GLPI+2596/99%
KG M+115 F+40 %F+0.34 P+21 %P+0.16
CAN-GEV Aug*15 99%Rel Conf+10

LYLEHAVEN LILA Z PB

HOUAF132449139 *CVF*RDF
EX-94-CAN 20*(4/100)
04-05 305 19488 789 4.0 674 3.5
365 22272 889 4.0 769 3.5
BCA 403 436 432
06-05 305 18138 758 4.2 601 3.3
BCA 359 401 373
3 LACT: 75385 2950 3.9 2586 3.4 KG
AVG BCA: M368(+103) F386(+103) P385(+115)
1 Super3, 3 Superior Lactations
ALL-CANADIAN JR.2-YR 2004
HM. ALL-CANADIAN 5-YR 2007
HM.INT. & 1ST JR.2-YR 2004 ROYAL
RES.GRAND 2007 ATLANTIC SPRING
RES.GRAND 2007 ON SUMMER
Progeny Data: 2EX 21VG 14GP 1G 0F
37 DAUS ME AVG: 14332 536 3.7 450 3.1
AVG BCA: M271 F275 P272

CALBRETT BRAVO LUSCIOUS

CANF11715041 B:2014 Dec 29
CAN-GPA Aug*15 GPA LPI+2714
KG M+1259 F+87 %F+0.39 P+57 %P+0.14
CAN-GPA Aug*15 Conf+4
MS+4 F&L+5 DS-1 R+3
Sire: CALBRETT BRAVO
CANM11658904
Dam: MAPLE WOOD BREWMASTER LANA
CANF11536037 VG-87-2YR-CAN

59

A2A2

SHOREMAR JAMES PB

HOCANM5902195 *CVF*BLF
GP-81-2YR-CAN EXTRA*98

BRAEDALE BALER TWINE PB

HOCANF6860888 *BLF ETM
VG-86-2YR-CAN 33*(27/138)

REGANCREST ELTON DURHAM-ET PB

HOUSAM2250783 *CVF*RDF*BLF ET
EX-90-7YR-USA GM

LYLEHAVEN FORM LAURA-ET PB

HOUAF126786486 ET
EX-94-3E-USA GMD DOM 7*(24/12)
08-08 305 15440 590 3.8 468 3.0
365 17835 694 3.9 552 3.1
5 LACT: 88764 3507 4.0 2728 3.1 KG
RES. ALL-CANADIAN JR.3-YR 2002
HM. ALL-AMERICAN 4-YR 2003
Progeny Data: 2EX 3VG 0GP 0G 0F
5 DAUS ME AVG: 14527 539 3.7 462 3.2
AVG BCA: M274 F276 P280

Cormdale Genetics Legacy Sale



Mapel Wood Windbrook LIBERTY VG-86
Dam



Comestar Goldwyn LILAC
VG-89 18*
Nom. All-Canadian Sr. 2-Yr-Old 2008
2nd Dam



Lylehaven LILA Z EX-94 20*
Fantastic Brood Cow!
3rd Dam

60

CALI CASHCOIN LATIFA

HOCANF108881798 ET B:2014 Apr 01
CAN-GPA Aug*15 73%Rel GPA LPI+2614/70%
KG M+591/71% F+26/70% %F+0.05 PRO\$
SCS 2.77 P+31/88% %P+0.11 +1164
CAN-GPA Aug*15 71%Rel Conf+9/94%
MS+9 F&L+9 DS+3 R+2

Bred June 16, 2015

Due Mar 25, 2016 to Brewmaster

FARNEAR-TBR-BH CASHCOIN-ET PB
HOUSAM70354884 *CVF*BYF*BLF ET
CAN-GPA Aug*15 78%Rel GPA LPI+2901/74%
KG M+1142/79% F+61/91% %F+0.19 PRO\$
SCS 2.59 P+47/88% %P+0.09 +1972
CAN-GPA Aug*15 75%Rel Conf+9
MS+12 F&L+2 DS-1 R+1
Progeny Data: 2 Daus: 100% GP+
0EX 1VG 1GP 0G 0F

MAPEL WOOD WINDBROOK LIBERTY PB

HOCANF11347854 ET B:2011 Nov 06
VG-86-3YR-CAN
MS:85(F A:7 RAH:8 RAW:6) F&L:86 DS:89 R:87
CAN-GEV Aug*15 82%Rel GLPI+2527/79%
KG M+391/60% F+30/75% %F+0.14 PRO\$
SCS 2.83 P+32/89% %P+0.17 +835
CAN-GEV Aug*15 80%Rel Conf+12/98%
MS+8 F&L+15 DS+9 R-1
02-07 305 8990 309 3.4 314 3.5
365 10636 377 3.5 374 3.5
BCA 216 199 236
1 LACT: 11399 407 3.6 402 3.5 KG
AVG BCA: M216 F199 P236

Consigned by:
CORMDALE GENETICS INC
Tel: 705-277-3464 Fax: 705-277-1223

4th-6th Maternal Dam
LYLEHAVEN FORM LAURA-ET EX-94-3E-USA 7*
THIERSANT LILI STARBUCK-ET EX-94-5E-USA 4*
IVYHALL ASTRO JET RONIE VG-86-6YR-CAN 1*

DE-SU OBSERVER-ET PB
HOUSAM65917481 *CVF*RDF*BYF*BLF*DPF ET
VG-88-3YR-USA ST*14
CAN-GEV Aug*15 97%Rel GLPI+2627/94%
KG M+1121 F+22 %F-0.16 P+41 %P+0.04
CAN-GEV Aug*15 96%Rel Conf+10
MS CHASSITY GOLDWYN CASH-ET PB
HOUSAF140175910 ET
VG-89-5YR-CAN
02-04 305 15406 652 4.2 500 3.2
365 17860 771 4.3 588 3.3
BCA 366 421 376
2 LACT: 36915 1692 4.6 1281 3.5 KG

GILLETTE WINDBROOK PB
HOCANM7816429 *CVF*BYF*BLF*DPF*CNF*XIF ETM
EX-97-CAN EXTRA*10
CAN-GEV Aug*15 99%Rel GLPI+2642/98%
KG M+391 F+50 %F+0.33 P+25 %P+0.11
CAN-GEV Aug*15 99%Rel Conf+15
COMESTAR GOLDWYN LILAC PB
HOCANF103455285 ETM
VG-89-5YR-CAN 18*(5/87)
02-03 305 14556 671 4.6 541 3.7
BCA 368 456 429
04-06 305 19612 902 4.6 669 3.4
365 22935 1048 4.6 790 3.4
BCA 404 496 429
2 LACT: 45451 2112 4.6 1654 3.6 KG
AVG BCA: M386(+144) F476(+216) P429(+184)
2 Superior Lactations
ALL-ONTARIO SR.2-YR 2008
NOM. ALL-CANADIAN SR.2-YR 2008
2ND SR.2-YR 2008 ON SUMMER
1ST SR.2-YR 2008 AUTUMN OPP.
Progeny Data: 2EX 29VG 10GP 0G 0F
42 DAUS ME AVG: 13463 540 4.0 438 3.3
AVG BCA: M254 F277 P265

CALI CASHCOIN LAUDINE

HOCANF108881801 ET B:2014 Apr 01
CAN-GPA Aug*15 74%Rel GPA LPI+2816/70%
KG M+85/42% F+45/89% %F+0.40 PRO\$
SCS 2.48 P+20/73% %P+0.16 +1506
CAN-GPA Aug*15 71%Rel Conf+13/99%
MS+14 F&L+11 DS+4 R+2

ENSENADA TABOO PLANET-ET PB
HOUSAM60597003 *CVF*RDF*BYF*BLF*DPF ET
EX-90-4YR-USA GM*11 EXTRA*12
DE-SU OMAN 6121-ET PB
HOUSAF61681442 *BLF ET
VG-86-2YR-USA DOM GMD 7*(0/35)
BRAEDALED GOLDWYN PB
HOCANM10705608 *CVF*BYF*BLF
GP-84-8YR-CAN EXTRA*05 GM*12
REGANCREST S CHASSITY-ET PB
HOUSAF62496899 *BYF*BLF ET
EX-92-4YR-USA DOM GMD 19*(0/97)

GILLETTE BRILEA F B I PB
HOCANM8209524 *CVF*BYF*BLF ET
EX-94-CAN EXTRA*20
GILLETTE BLITZ 2ND WIND PB
HOCANF7352248 ET
VG-88-3YR-CAN 59*(5/290)
BRAEDALED GOLDWYN PB
HOCANM10705608 *CVF*BYF*BLF
GP-84-8YR-CAN EXTRA*05 GM*12
LYLEHAVEN LILA Z PB
HOUSAF132449139 *CVF*RDF
EX-94-CAN 20*(4/100)
04-05 305 19488 789 4.0 674 3.5
365 22272 889 4.0 769 3.5
BCA 403 436 432
3 LACT: 75385 2950 3.9 2586 3.4 KG
AVG BCA: M368(+103) F386(+103) P385(+115)
1 Super3, 3 Superior Lactations
ALL-CANADIAN JR.2-YR 2004
HM. ALL-CANADIAN 5-YR 2007
HM.INT. & 1ST JR.2-YR 2004 ROYAL
RES.GRAND 2007 ATLANTIC SPRING
Progeny Data: 2EX 21VG 14GP 1G 0F
37 DAUS ME AVG: 14332 536 3.7 450 3.1

61

Cormdale Genetics Legacy Sale

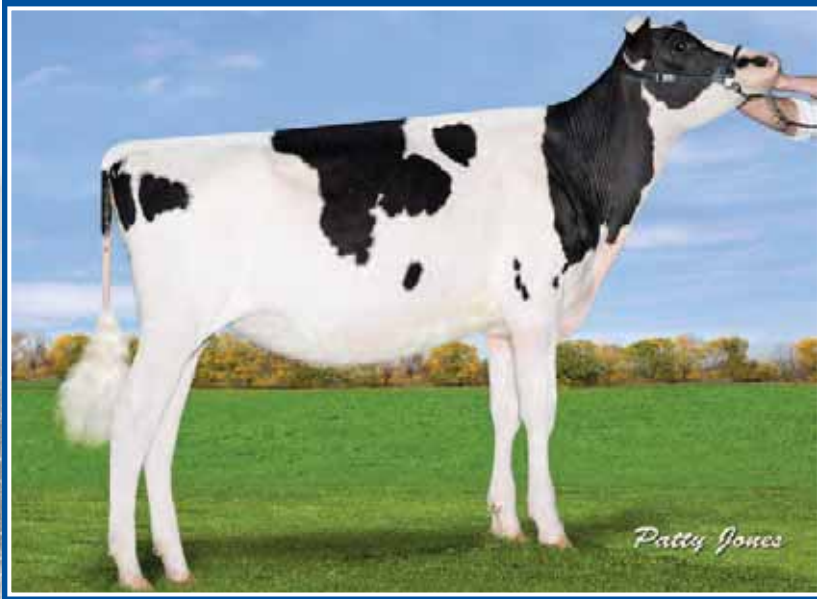

Ploegsway McCutchen BALLY
3rd Junior Calf Autumn Opportunity 2014
She Sells!



Calbrett Manoman BRENNa VG-87
Dam



Gen-I-Beq Champion BALLY
EX-95 8* (MS:96)
Res. All-Canadian Jr. 3-Yr-Old 2007
3rd Dam

62

PLOEGSWAY MCCUTCHEN BALLY

HOCANF11993077 ET B:2014 Mar 01
CAN-PA Aug*15 41%Rel PA LPI+2720/39%
KG M+881/83% F+51/93% %F+0.19 PRO\$
SCS 2.97 P+41/95% %P+0.11 +1347
CAN-PA Aug*15 40%Rel Conf+12/98%
MS+9 F&L+11 DS+8 R+4

Bred July 22, 2015 to Lumineer

3RD JR.CALF 2014 AUTUMN OPP.

4th - 11th Maternal Dam
BRAEDALE BALER TWINE VG-86-2YR-CAN 33*
BRAEDALE GYPSY GRAND VG-88-5YR-CAN 37*
BRAEDALE MOONRIVER GP-83-3YR-JPN
SUNNYLODGE CHIEF VICK ET VG-86-2YR-CAN 31*
SUNNYLODGE ELEVATION JAN VG-87-3YR-CAN 13*
SUNNYLODGE JANE SHEIK VG-85-2YR-CAN 4*
SUNNYLODGE FOND VICKIE VG-85-2YR-CAN 2*
SUNNYLODGE JANICE VG-CAN 4*

Consigned by:
CORMDALE GENETICS INC
Tel: 705-277-3464 Fax: 705-277-1223

DE-SU BKM MCCUTCHEN 1174-ET PB
HOUSAM69990138 *CVF*BYF*BLF*DPF ET
EX-92-3YR-USA
CAN-GEV Aug*15 87%Rel GLPI+3059/82%
KG M+1197/81% F+68/94% %F+0.26 PRO\$
SCS 2.79 P+46/88% %P+0.07 +1884
CAN-GEV Aug*15 84%Rel Conf+15/99%
MS+12 F&L+14 DS+8 R+1
Progeny Data: 98 Daus: 90% GP+
0EX 25VG 63GP 10G OF
119 DAUS ME AVG: 13200 536 4.1 416 3.2
AVG BCA: M249 F275 P252

DE-SU 521 BOOKEM-ET PB
HOUSAM66636657 *CVF*RDF*BYF*BLF*DPF ET
CAN-GEV Aug*15 94%Rel GLPI+2804/89%
KG M+1401 F+48 %F-0.01 P+61 %P+0.13
CAN-GEV Aug*15 91%Rel Conf+10

SULLY SHOTTLE MAY-TW PB
HOUSAF138218285 MB
EX-90-6YR-USA DOM 5*(0/26)
06-07 305 15753 618 3.9 541 3.4
365 18126 705 3.9 625 3.4
3 LACT: 55570 1969 3.5 1830 3.3 KG

ENSENADA TABOO PLANET-ET PB
HOUSAM60597003 *CVF*RDF*BYF*BLF*DPF ET
EX-90-4YR-USA GM'11 EXTRA'12

CLEAR-ECHO 822 RAMO 1199-ET PB
HOUSAF61765027 *BLF ET
VG-86-2YR-USA DOM

PICSTON SHOTTLE-ET PB
HOGBRM598172 *CVF*BYF*BLF*MFF ET
EX-96-7YR-GBR EXTRA'09 GM'10

MS SULLY OMAN MUETZE-ET PB
HOUSAF137317589 ET
EX-90-4YR-USA DOM

CALBRETT MANOMAN BRENNa PB
HOCANF10963287 ET B:2010 Mar 09
VG-87-3YR-CAN
MS:85(FA:8 RAH:8 RAW:6) F&L:88 DS:89 R:89
CAN-GEV Aug*15 77%Rel GLPI+2336/74%
KG M+565/70% F+33/78% %F+0.13 PRO\$
SCS 3.15 P+35/91% %P+0.15 +733
CAN-GEV Aug*15 75%Rel Conf+8/90%
MS+5 F&L+7 DS+8 R+7
02-08 305 9927 402 4.0 321 3.2
365 11515 470 4.1 382 3.3
BCA 221 242 224
04-05 119 5551 209 3.8 176 3.2
2 LACT: 22068 918 4.2 759 3.4 KG
AVG BCA: M221 F242 P224

LONG-LANGS OMAN OMAN-ET PB
HOUSAM135746776 *CVF*BYF*BLF ET
VG-85-4YR-USA GM'10 EXTRA'12
CAN-GEV Aug*15 99%Rel GLPI+2708/98%
KG M+972 F+58 %F+0.22 P+69 %P+0.33
CAN-GEV Aug*15 99%Rel Conf+4

GEN-I-BEQ DUPLEX BASSY PB
HOCANF103395049 ET
VG-85-2YR-CAN 4*(0/21)
02-02 305 11690 492 4.2 394 3.4
365 13584 575 4.2 460 3.4
BCA 290 326 305
1 LACT: 16908 728 4.3 580 3.4 KG
AVG BCA: M290 F326 P305
3RD SUM.1-YR 2007 DUFFERIN & WELLINGTON
Progeny Data: 0EX 9VG 5GP 0G OF
15 DAUS ME AVG: 12511 446 3.6 403 3.2
AVG BCA: M236 F228 P244

O-BEE MANFRED JUSTICE-ET PB
HOUSAM122358313 *CVF*RDF*BLF*DPF ET
EX-94-7YR-USA SP'07 GM

WINNING-WAY MARCI-ET PB
HOUSAF130677626 *CVC ET
VG-89-7YR-USA

MESLAND DUPLEX-ET PB
HOESPM9201683779 *CVF*BYF*BLF ET
EX-91-4YR-ESP ST'09

GEN-I-BEQ CHAMPION BALLY PB
HOCANF102580987 ET
EX-95-CAN 8*(0/41)
05-02 305 16002 593 3.7 464 2.9
365 18276 678 3.7 536 2.9
BCA 321 322 296
3 LACT: 40145 1513 3.8 1301 3.2 KG
AVG BCA: M299 F297 P295
RES. ALL-CANADIAN JR. 3-YR 2007
ALL-ONTARIO JR. 3-YR 2007 • RES. GRAND 2009 QC EXPO
RES.INT. 2007 ON SUMMER • 3RD JR. 3-YR 2007 ROYAL
Progeny Data: 0EX 10VG 2GP 0G OF
12 DAUS ME AVG: 13251 488 3.7 421 3.2
AVG BCA: M250 F250 P254



Gen-I-Beq Champion BALLY EX-95 8* (MS:96)

Res. All-Canadian Jr. 3-Yr-Old 2007

Dam



CALBRETT N UNO BISCUIT

HOCANF11714963 ET B:2014 Apr 25
 CAN-PA Aug*15 46%Rel PA LPI+2572/44%
 EX-90-3YR-HUN ST*15
 CAN-GEBV Aug*15 95%Rel GLPI+3148/89%
 KG M+16/23% F+70/95% %F+0.69 PRO\$
 SCS 2.82 P+17/68% %P+0.06 +1143
 CAN-PA Aug*15 45%Rel Conf+11/97%
 MS+10 F&L+8 DS+6 R+6

4th - 9th Maternal Dam
 BRAEDALE MOONRIVER GP-83-3YR-JPN
 SUNNYLODGE CHIEF VICK ET VG-86-2YR-CAN 31*
 SUNNYLODGE ELEVATION JAN VG-87-3YR-CAN 13*
 SUNNYLODGE JANE SHEIK VG-85-2YR-CAN 4*
 SUNNYLODGE FOND VICKIE VG-85-2YR-CAN 2*
 SUNNYLODGE JANICE VG-CAN 4*

Consigned by:
 CORMDALE GENETICS INC
 Tel: 705-277-3464 Fax: 705-277-1223
 JM VALLEY HOLSTEIN
 Tel: 418-629-3042
 VECTOR GENETICS
 Tel: 905-866-7800 Fax: 905-877-1394

AMIGHETTI NUMERO UNO ET PB

HOITAM17990915143 *CVF*BYF*BLF*DPF ET
 EX-90-3YR-HUN ST*15
 CAN-GEBV Aug*15 95%Rel GLPI+3148/89%
 KG M+16/23% F+70/95% %F+0.69 PRO\$
 SCS 2.69 P+23/57% %P+0.20 +2044
 CAN-GEBV Aug*15 92%Rel Conf+14/99%
 MS+15 F&L+13 DS+4 R+4
 Progeny Data: 293 Daus: 94% GP+
 0EX 77VG 197GP 19G 0F
 357 DAUS ME AVG: 11945 511 4.3 388 3.2
 AVG BCA: M226 F262 P235

LONG-LANGS OMAN OMAN-ET PB

HOUSAM135746776 *CVF*BYF*BLF ET
 VG-85-4YR-USA GM*10 EXTRA*12
 CAN-GEBV Aug*15 99%Rel GLPI+2708/98%
 KG M+987 F+18 %F-0.17 P+21 %P-0.10
 CAN-GEBV Aug*15 99%Rel Conf+4
AMIGHETTI SHOTTLE AVE PB
 HOITAF17990346074 ET
 VG-89-ITA
 02-00 305 12894 531 4.1 452 3.5
 338 14008 579 4.1 494 3.5
 2 LACT: 28056 1100 3.9 936 3.3 KG

O-BEE MANFRED JUSTICE-ET PB

HOUSAM122358313 *CVF*RDF*BLF*DPF ET
 EX-94-7YR-USA SP*07 GM
WINNING-WAY MARCI-ET PB
 HOUSAF130677626 *CVF ET
 VG-89-7YR-USA
PICSTON SHOTTLE-ET PB
 HOGBRM598172 *CVF*BYF*BLF*MFF ET
 EX-96-7YR-GBR EXTRA*09 GM*10

AMIGHETTI IRON ALUNDRA PB

HOITAF17990048241 ET
 VG-89-4YR-ITA

GEN-I-BEQ CHAMPION BALLY PB

HOCANF102560987 ET B:2004 Apr 01
 EX-95-CAN 8*(0/41)
 MS:96(FA:8 RAH:9 RAW:9) F&L:91 DS:97 R:97
 CAN-GEBV Aug*15 90%Rel GLPI+1971/88%
 KG M+618/72% F+10/47% %F-0.12 PRO\$
 SCS 2.96 P+11/56% %P-0.09 +211
 CAN-GEBV Aug*15 88%Rel Conf+7/86%
 MS+5 F&L+2 DS+8 R+8
 02-05 305 12047 441 3.7 409 3.4
 BCA 276 271 294
 05-02 305 16002 593 3.7 464 2.9
 365 18276 678 3.7 536 2.9
 BCA 321 322 296
 09-03 61 1413 62 4.4 55 3.9
 3 LACT: 40145 1513 3.8 1301 3.2 KG
 AVG BCA: M299 F297 P295
 RES. ALL-CANADIAN JR. 3-YR 2007
 ALL-ONTARIO JR. 3-YR 2007 * RES.GR. 2009 QC EXPO
 RES.INT. 2007 ON SUMMER * 3RD JR. 3-YR 2007 ROYAL
 1ST JR. 3-YR 2007 ON DISCOVERY
 Progeny Data: 0EX 10VG 2GP 0G 0F
 12 DAUS ME AVG: 13251 488 3.7 421 3.2
 AVG BCA: M250 F250 P254

CALBRETT-I H H CHAMPION PB

HOCANM6961162 *BYC*CVF*BLF ET
 EX-CAN EXTRA*02
 CAN-GEBV Aug*15 99%Rel GLPI+1761/99%
 KG M+987 F+18 %F-0.17 P+21 %P-0.10
 CAN-GEBV Aug*15 99%Rel Conf+0
BRAEDALE BALER TWINE PB
 HOCANF6860888 *BLF ETM
 VG-86-2YR-CAN 33*(27/138)
 02-01 305 12096 591 4.9 402 3.3
 365 14019 690 4.9 477 3.4
 BCA 299 397 314
 1 LACT: 27051 1359 5.0 1005 3.7 KG
 AVG BCA: M299(+80) F397(+162) P314(+87)
 1 Superior Lactations
 Progeny Data: 4EX 16VG 7GP 2G 0F
 30 DAUS ME AVG: 13527 520 3.8 430 3.2
 AVG BCA: M256 F267 P260

STARTMORE RUDOLPH PB

HOCANM5470579 *CVF*BLF ET
 EX-CAN GM EXTRA*96
SKYS-THE-LIMIT CLAIRE-ET PB
 HOUSAF15386863 *CVF ET
 EX-CAN DOM 12*(0/61)
MAUGHLIN STORM PB
 HOCANM5457798 *CVF*BRF*BLF ET
 EX-CAN EXTRA*96

BRAEDALE GYPSY GRAND PB

HOCANF5912235
 VG-88-5YR-CAN 37*(0/185)
 01-11 305 12153 554 4.6 402 3.3
 365 14187 651 4.6 470 3.3
 BCA 314 382 325
 2 LACT: 52798 2575 4.9 1913 3.6 KG
 AVG BCA: M290(+80) F364(+150) P296(+81)
 2 Superior Lactations
 Progeny Data: 2EX 18VG 22GP 4G 0F
 44 DAUS ME AVG: 13751 549 4.0 436 3.2
 AVG BCA: M260 F281 P264

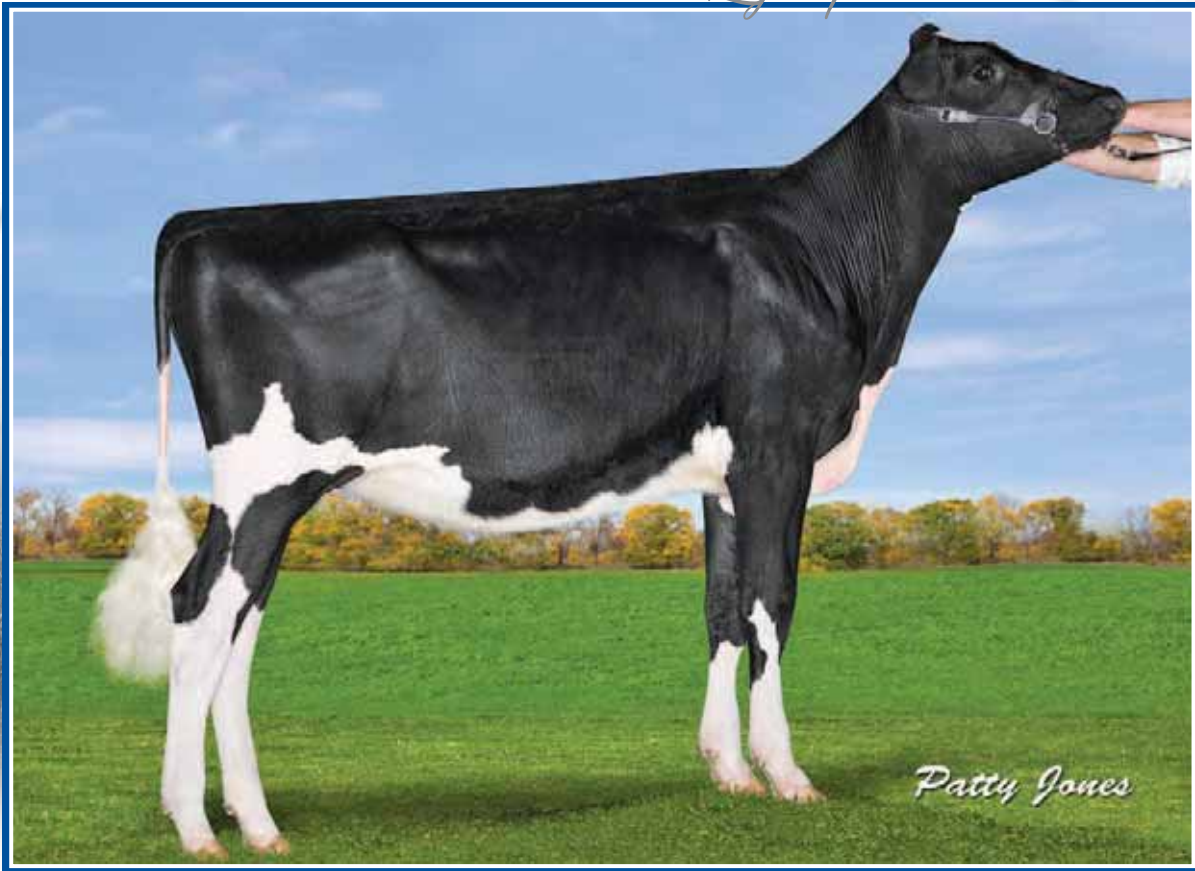

Legend-Maker Goldwyn ATHENA

1st Junior Calf & H.M. Junior Champion Lindsay 2014

She Sells!



LEGEND-MAKER GOLDWYN ATHENA

HOCANF11819386 ET B:2014 Mar 01
CAN-PA Aug*15 43%Rel PA LPI+2288/43%
KG M+595/71% F+30/75% %F+0.07 PRO\$
SCS 2.97 P+21/75% %P+0.01 +600
CAN-PA Aug*15 43%Rel Conf+8/90%
MS+6 F&L+6 DS+7 R+3

HM.JR. 2014 LINDSAY EX.
1ST JR.CALF 2014 LINDSAY EX.
1ST JR.CALF 2014 ON COUNTY

Consigned by:
CORMDALE GENETICS INC
Tel: 705-277-3464 Fax: 705-277-1223
FRAELAND FARMS
Tel: 519-787-7735 Fax: 519-787-8540

4th-8th Maternal Dam
LEWISDALE ASTRE TREAT EX-90-CAN 4*
LEWISDALE INSPIRATION JOSIE EX-CAN 2*
LEWISDALE STERLING VELMA VG-88-4YR-CAN
LEWISDALE SENATOR VELMA ET VG-87-12YR-CAN 3*
PENS ELGIN MEDAL VELMA EX-CAN 3*

Bred July 16, 2015 to Solomon

BRAEDALE GOLDWYN PB

HOCANM10705608 *CVF*BYF*BLF
GP-84-8YR-CAN EXTRA'05 GM'12
F&L:83 DS:84 R:87
CAN-GEBV Aug*15 99%Rel GLPI+2596/99%
KG M+115/27% F+40/74% %F+0.34 PRO\$
SCS 2.57 P+21/53% %P+0.16 +1147
CAN-GEBV Aug*15 99%Rel Conf+10/96%
MS+9 F&L+10 DS+5 R+1
Progeny Data: 34890 Daus: 86% GP+
2605EX 13325VG 14187GP 4497G 276F
36477 DAUS ME AVG: 11454 454 4.0 368 3.2
AVG BCA: M216 F233 P222

SHOREMAR JAMES PB

HOCANM5902195 *CVF*BLF
GP-81-2YR-CAN EXTRA'98
CAN-GEBV Aug*15 99%Rel GLPI+1470/99%
KG M-798 F-3 %F+0.26 P+0 %P+0.23
CAN-GEBV Aug*15 99%Rel Conf-1
BRAEDALE BALER TWINE PB
HOCANF6860888 *BLF ETM
VG-86-2YR-CAN 33*(27/138)
02-01 305 12096 591 4.9 402 3.3
365 14019 690 4.9 477 3.4
BCA 299 397 314
1 LACT: 27051 1359 5.0 1005 3.7 KG

A MARK CJ GILBROOK GRAND ET PB

HOCANM393207 *BLF*MFF ET
VG-86-5YR-CAN EXTRA'93
STELBRO JENINE AEROSTAR PB
HOCANF5337384 *BLF
VG-85-4YR-CAN
MAUGHLIN STORM PB
HOCANM5457798 *CVF*BRC*BLF ET
EX-CAN EXTRA'96

BRAEDALE GYPSY GRAND PB

HOCANF5912235
VG-88-5YR-CAN 37*(0/185)

MAPLE WOOD JASPER ANGEL PB

HOCANF10868815 ET B:2009 Sep 01
VG-88-5YR-CAN 1*(3/2)
MS:89(FA:8 RAH:6 RAW:7) F&L:86 DS:90 R:90
CAN-GEBV Aug*15 73%Rel GLPI+1923/71%
KG M+1075/89% F+21/63% %F-0.20 PRO\$
SCS 3.37 P+21/75% %P-0.13 -10
CAN-GEBV Aug*15 72%Rel Conf+6/80%
MS+3 F&L+1 DS+9 R+4
02-00 305 11591 399 3.4 355 3.1
348 12992 442 3.4 402 3.1
BCA 295 271 282
04-11 305 12673 481 3.8 384 3.0
BCA 257 260 243
2 LACT: 26572 956 3.6 815 3.1 KG
AVG BCA: M276(+49) F266(+36) P263(+36)
Progeny Data: 0EX 1VG 1GP 0G 0F
2 DAUS ME AVG: 13550 446 3.3 427 3.2
AVG BCA: M256 F228 P258

WILCOXVIEW JASPER-ET PB

HOUSAM128620869 *CVF*BLF ET MB
VG-85-4YR-CAN ST'04
CAN-GEBV Aug*15 99%Rel GLPI+1772/99%
KG M-885 F+5 %F+0.37 P-33 %P-0.03
CAN-GEBV Aug*15 99%Rel Conf+8
HI-CALIBRE CHAMPION ANDREA PB
HOCANF7639112
EX-90-CAN
01-10 305 11536 481 4.2 366 3.2
365 13958 597 4.3 450 3.2
BCA 316 354 310
03-08 305 13540 442 3.3 422 3.1
BCA 285 253 279
05-06 305 12962 455 3.5 405 3.1
BCA 243 232 244
4 LACT: 64523 2558 4.0 2191 3.4 KG
AVG BCA: M281(+24) F280(-15) P278(+18)
NOM. ALL-ONTARIO JR.3-YR 2008
2ND JR.3-YR 2008 AUTUMN OPP.
3RD JR.3-YR 2008 ON SUMMER
1ST JR.2-YR 2007 DUFFERIN & WELLINGTON
2ND JR.3-YR 2008 BRANT-WENTWORTH
Progeny Data: 1EX 1VG 1GP 0G 0F
3 DAUS ME AVG: 13043 481 3.7 390 3.0
AVG BCA: M246 F246 P236

COMESTAR LEE PB

HOCANM5757117 *CVF*BLF ET
EX-CAN EXTRA'97
WILCOXVIEW BELLWOOD JASMINE PB
HOUSAF17290619
VG-87-2YR-USA DOM GMD 1*(0/8)
CALBRETT-I H H CHAMPION PB
HOCANM6961162 *BYC*CVF*BLF ET
EX-CAN EXTRA'02

LEWISDALE DUNDEE TWIX PB

HOCANF8710086 ET
EX-90-CAN 5*(6/19)
05-02 305 15117 467 3.1 484 3.2
365 17253 540 3.1 557 3.2
BCA 304 254 308
2 LACT: 37909 1197 3.2 1227 3.2 KG
AVG BCA: M304(+40) F252(-8) P302(+34)
3RD JR.2-YR 2005 AUTUMN OPP.
Progeny Data: 2EX 7VG 2GP 0G 0F
11 DAUS ME AVG: 13619 500 3.7 411 3.0
AVG BCA: M257 F256 P248

Cormdale Genetics Legacy Sale

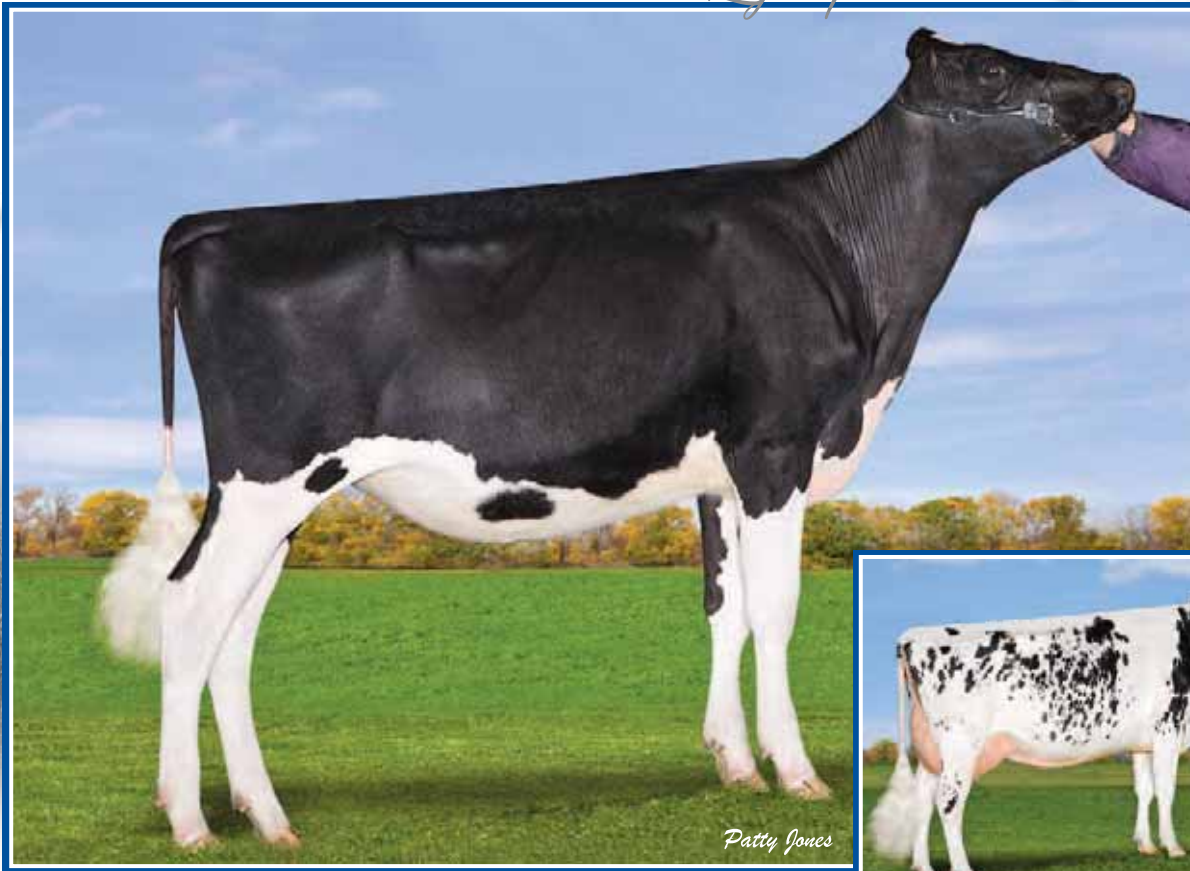

Mapel Wood Goldwyn GLITTER
She Sells!

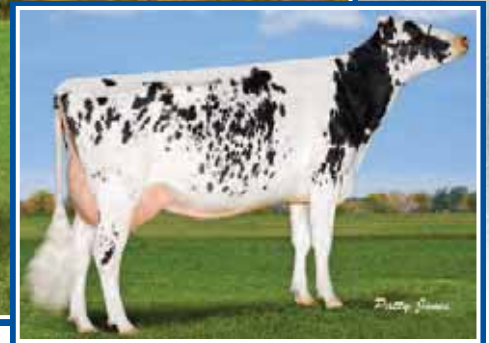

Mapel Wood Shottle GIGI EX
3-01 365 14,548 kg 3.5% 3.1% (277-264-265)
Dam

65

MAPEL WOOD GOLDWYN GLITTER

HOCANF11672137 ET B:2013 Sep 02
CAN-PA Aug*15 41%Rel PA LPI+2362/39%
KG M+526/68% F+277/71% %F+0.08 PRO\$
SCS 2.89 P+20/73% %P+0.03 +822
CAN-PA Aug*15 39%Rel Conf+8/90%
MS+8 F&L+6 DS+5 R+3

Bred July 1st, 2015 to Lumineer
5th Senior Calf ON Summer Show 2014

4th - 10 th Maternal Dam
BRAEDALE GYPSY GRAND VG-88-5YR-CAN 37*
BRAEDALE MOONRIVER GP-83-3YR-JPN
SUNNYLODGE CHIEF VICK ET VG-86-2YR-CAN 31*
SUNNYLODGE ELEVATION JAN VG-87-3YR-CAN 13*
SUNNYLODGE JANE SHEIK VG-85-2YR-CAN 4*
SUNNYLODGE FOND VICKIE VG-85-2YR-CAN 2*
SUNNYLODGE JANICE VG-CAN 4*

Consigned by:
CORMDALE GENETICS INC
Tel: 705-277-3464 Fax: 705-277-1223
T & L CATTLE LTD
Tel: 604-794-7813 Fax: 604-794-3678
AL-BE-RO LAND & CATTLE
AGRIBER SOCIETA AGRICOLA SRL

BRAEDALE GOLDWYN PB

HOCANM10705608 *CVF*BYF*BLF
GP-84-8YR-CAN EXTRA'05 GM'12
F&L:83 DS:84 R:87
CAN-GEV Aug*15 99%Rel GLPI+2596/99%
KG M+115/27% F+40/74% %F+0.34 PRO\$
SCS 2.57 P+21/53% %P+0.16 +1147
CAN-GEV Aug*15 99%Rel Conf+10/96%
MS+9 F&L+10 DS+5 R+1
Progeny Data: 34890 Daus: 86% GP+
2605EX 13325VG 14187GP 4497G 276F
36477 DAUS ME AVG: 11454 454 4.0 368 3.2
AVG BCA: M216 F233 P222

SHOREMAR JAMES PB

HOCANM5902195 *CVF*BLF
GP-81-2YR-CAN EXTRA'98
CAN-GEV Aug*15 99%Rel GLPI+1470/99%
KG M-798 F-3 %F+0.26 P+0 %P+0.23
CAN-GEV Aug*15 99%Rel Conf-1
BRAEDALE BALER TWINE PB
HOCANF6860888 *BLF ETM
VG-86-2YR-CAN 33*(27/138)
02-01 305 12096 591 4.9 402 3.3
365 14019 690 4.9 477 3.4
BCA 299 397 314
1 LACT: 27051 1359 5.0 1005 3.7 KG

A MARK CJ GILBROOK GRAND ET PB

HOCANM393207 *BLF*MFF ET
VG-86-5YR-CAN EXTRA'93
STELBRO JENINE AEROSTAR PB
HOCANF5337384 *BLF
VG-85-4YR-CAN
MAUGHLIN STORM PB
HOCANM5457798 *CVF*BR*BLF ET
EX-CAN EXTRA'96
BRAEDALE GYPSY GRAND PB
HOCANF5912235
VG-88-5YR-CAN 37*(0/185)

MAPEL WOOD SHOTTLE GIGI PB

HOCANF9899612 ET B:2009 Apr 22
EX-90-CAN
MS:90(FA:7 RAH:8 RAW:7) F&L:89 DS:92 R:92
CAN-EBV Aug*15 65%Rel LPI+2121/56%
KG M+937/85% F+15/55% %F-0.18 PRO\$
SCS 3.20 P+20/73% %P-0.10 +509
CAN-EBV Aug*15 56%Rel Conf+6/80%
MS+6 F&L+2 DS+5 R+5
01-11 305 9302 334 3.6 276 3.0
BCA 246 239 230
03-01 305 12191 430 3.5 377 3.1
365 14548 514 3.5 453 3.1
BCA 277 264 265
04-08 240 10276 389 3.8 312 3.0
BCA 198 203 192
3 LACT: 38503 1417 3.7 1197 3.1 KG
AVG BCA: M240(+5) F235(-24) P229(-5)

PICSTON SHOTTLE-ET PB

HOGBRM598172 *CVF*BYF*BLF*MFF ET
EX-96-7YR-GBR EXTRA'09 GM'10
CAN-GEV Aug*15 99%Rel GLPI+2439/99%
KG M+922 F+34 %F+0.01 P+25 %P-0.04
CAN-GEV Aug*15 99%Rel Conf+7
COMESTAR GYGY ALLEN PB
HOCANF102482764 ET
VG-87-2YR-CAN 2*(3/9)
02-05 305 12423 514 4.1 380 3.1
365 14051 576 4.1 437 3.1
BCA 286 317 275
04-09 305 8866 311 3.5 259 2.9
BCA 173 165 162
06-05 159 5371 205 3.8 144 2.7
3 LACT: 39920 1506 3.8 1236 3.1 KG
AVG BCA: M230(+0) F241(+10) P219(-8)
1 Superior Lactation
Progeny Data: 2EX 2VG 2GP 0G 0F
6 DAUS ME AVG: 13153 478 3.6 399 3.0
AVG BCA: M249 F245 P241

CAROL PRELUDE MTOTO ET PB

HOITAMVT1962A *CVF*BLF ET
EX-91-8YR-ITA GM'12
CONDON AERO SHARON PB
HOCANF5373153
EX-91-6YR-GBR
CANYON-BREEZE ALLEN-ET PB
HOUSAM17129288 *CVF*BLF ET
VG-85-6YR-CAN EXTRA'01
BRAEDALE CHAMP GYPSY FREEDOM PB
HOCANF8783471 ET
VG-85-2YR-CAN 3*(0/16)
02-03 305 15073 601 4.0 475 3.2
365 17324 691 4.0 549 3.2
BCA 355 383 352
1 LACT: 18643 743 4.0 594 3.2 KG
AVG BCA: M355(+74) F383(+82) P352(+64)
1 Superior Lactation
Progeny Data: 0EX 5VG 2GP 2G 0F
7 DAUS ME AVG: 12555 469 3.7 391 3.1
AVG BCA: M237 F240 P236

Cormdale Genetics Legacy Sale

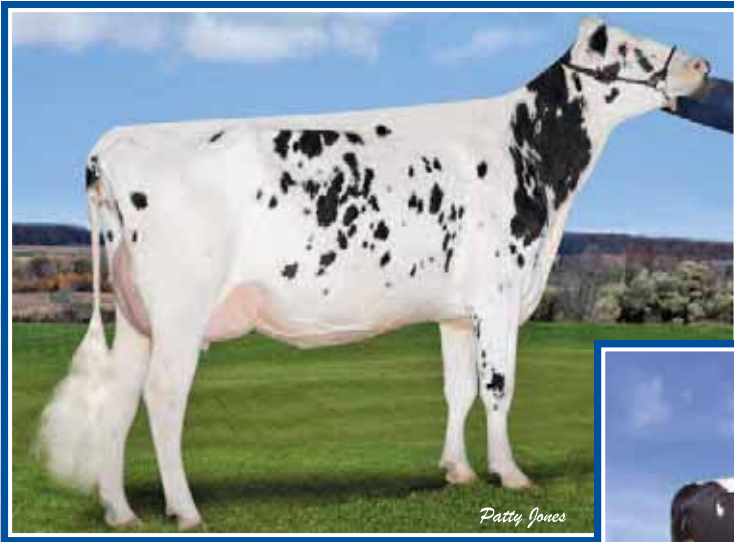

MS Chassity Snow CARRIE-ET VG-88 2Yr
2-04 365 18,889 kg 4.2% 3.1% (383-442-368)
Dam



Regancrest S CHASSITY-ET EX-92 19*
Dam of Gold Chip, Casino & Colt 45
2nd Dam



SNOWBIZ JABIR COTTON

HOCANF108733911 ET B:2013 Dec 19
CAN-GPA Aug*15 72%Rel GPA LPI+2844/68%
KG M+1815/98% F+70/98% %F+0.05 PRO\$
SCS 2.89 P+54/98% %P-0.05 +1778
CAN-GPA Aug*15 69%Rel Conf+8/90%
MS+6 F&L+8 DS+5 R-3

Bred June 2nd, 2015

Due Mar 11, 2016 to Brewmaster

4th-10th Maternal Dam
REGANCREST-PR BARBIE-ET EX-92-7YR-USA 6*
REGANCREST JUROR BRINA-ET EX-92-4YR-USA
REGANCREST AEROSTAR BERT-ET EX-90-5YR-USA
REGANCREST MARK CHAIRMAN BEA EX-91-2E-USA
REGANCREST BOARD CHAIRMAN BEA EX-90-6YR-USA
REGANCREST APACHE STANDOUT BEA VG-86-7YR-USA
REGANCREST STANDOUT BERTRAND VG-85-USA

Consigned by:
CORMDALE HOLSTEINS LTD
Tel: 902-675-3084

COYNE-FARMS JABIR-ET PB
HOUSAM70801850 *CVF*BYF*BLF*DPF ET
CAN-GPA Aug*15 75%Rel GPA LPI+2999/71%
KG M+1460/90% F+84/98% %F+0.28 PRO\$
SCS 2.78 P+55/94% %P+0.07 +2006
CAN-GPA Aug*15 73%Rel Conf+5
MS+4 F&L+6 DS+3 R-6

MARBRI FACEBOOK PB
HOCANM10847042 *CVF*RDF*BYF*BLF*DPF*CNF*XIF ET
EX-90-CAN SP14
CAN-GEBV Aug*15 98%Rel GLPI+3021/94%
KG M+1691 F+98 %F+0.32 P+69 %P+0.11
CAN-GEBV Aug*15 97%Rel Conf+5

COYNE-FARMS FREDDIE JILL-ET PB
HOUSAF68677598 ET
VG-85-2YR-USA
02-00 305 13363 435 3.3 380 2.8
365 15359 510 3.3 446 2.9
1 LACT: 20131 676 3.4 603 3.0 KG

LONG-LANGS OMAN OMAN-ET PB
HOUSAM135746776 *CVF*BYF*BLF ET
VG-85-4YR-USA GM10 EXTRA12

SERENITYHILL AIRRAID FAWN PB
HOCANF9795505 ET
GP-80-2YR-CAN 3*(0/15)

BADGER-BLUFF FANNY FREDDIE PB
HOUSAM60996956 *CVF*BYF*BLF
SP13

COYNE-FARMS RAMOS JELLY PB
HOUSAF63855188 *CVC*BYF
VG-85-2YR-USA DOM

MS CHASSITY SNOW CARRIE-ET PB
HOUSAF70477013 ET B:2011 Jun 03
VG-88-2YR-CAN
MS:88(FA:8 RAH:9 RAW:8) F&L:89 DS:86 R:90
CAN-GEBV Aug*15 80%Rel GLPI+2989/76%
KG M+1460/90% F+87/99% %F+0.08 PRO\$
SCS 2.83 P+63/99% %P-0.09 +2063
CAN-GEBV Aug*15 78%Rel Conf+15/99%
MS+12 F&L+11 DS+11 R+10
02-04 305 16293 702 4.3 501 3.1
365 18889 800 4.2 582 3.1
BCA 383 442 368
1 LACT: 23766 999 4.2 749 3.2 KG
AVG BCA: M383(+105) F442(+142) P368(+93)
1 Superior Lactation

FLEVO GENETICS SNOWMAN PB
HONLDM388965513 *CVF*BLF
EXTRA14
CAN-GEBV Aug*15 98%Rel GLPI+2860/94%
KG M+2338 F+64 %F-0.10 P+67 %P-0.08
CAN-GEBV Aug*15 96%Rel Conf+12

REGANCREST S CHASSITY-ET PB
HOUSAF62496899 *BYF*BLF ET
EX-92-4YR-USA DOM GMD 19*(0/97)
02-01 305 14470 629 4.3 474 3.3
365 16638 711 4.3 541 3.3
03-10 305 16629 716 4.3 450 2.7
2 LACT: 47864 1988 4.2 1433 3.0 KG
Progeny Data: 0EX 23VG 3GP 1G 0F
28 DAUS ME AVG: 15545 611 3.9 464 3.0
AVG BCA: M294 F313 P281

O-BEE MANFRED JUSTICE-ET PB
HOUSAM122358313 *CVF*RDF*BLF*DPF ET
EX-94-7YR-USA SP07 GM

BROEKS MBM ELSA PB
HONLDF381135900 ET
EX-90-5YR-NLD 4*(15/8)

PICSTON SHUTTLE-ET PB
HOGBRM598172 *CVF*BYF*BLF*MFF ET
EX-96-7YR-GBR EXTRA09 GM10

REGANCREST CINDERELLA PB
HOUSAF61361673
EX-92-2E-USA DOM GMD 6*(0/34)
05-00 305 13349 551 4.1 410 3.1
365 15522 643 4.1 487 3.1
2 LACT: 37445 1592 4.3 1209 3.2 KG
Progeny Data: 1EX 1VG 0GP 0G 0F
2 DAUS ME AVG: 16144 731 4.5 516 3.2
AVG BCA: M305 F375 P312



Pine-Tree Finley MINNIE-ET EX-91 5* (MS:92)

6-10 354 17,493 kg 4.0% 3.1% (279-303-274)

Dam



QUALITY DOORMAN POKA DOT

HOCANF11842677 ET B:2013 Oct 23
 CAN-GPA Aug*15 76%Rel GPA LPI+2483/73%
 KG M+571/70% F+28/73% %F+0.07 PRO\$
 SCS 2.80 P+25/81% %P+0.06 +1065
 CAN-GPA Aug*15 74%Rel Conf+11/97%
 MS+12 F&L+4 DS+5 R+5

Fresh August 6th, 2015
 Milking Yearling Doorman sister to Sid

Consigned by:
 CORMDALE HOLSTEINS LTD
 DIAMOND HILL FARMS
 Tel: 902-675-3084

4th-6th Maternal Dam
 WESSWOOD MANDINGO IVY VG-87-6YR-USA
 WESSWOOD ASTRO MATT ESTER VG-87-6YR-USA
 WESSWOOD BELL CLAUDETTE VG-87-7YR-USA

VAL-BISSON DOORMAN PB

HOCANM107281711 *CVF*BYF*BLF*DPF ET
 VG-87-3YR-CAN
 F&L:88 DS:87 R:87
 CAN-GPA Aug*15 77%Rel GPA LPI+2995/73%
 KG M+978/72% F+57/89% %F+0.21 PRO\$
 SCS 2.44 P+53/93% %P+0.20 +1807
 CAN-GPA Aug*15 74%Rel Conf+15
 MS+13 F&L+9 DS+11 R+3
 Progeny Data: 4 Daus: 100% GP+
 0EX 2VG 2GP 0G 0F

DE-SU 521 BOOKEM-ET PB

HOUSAM66636657 *CVF*RDF*BYF*BLF*DPF ET
 CAN-GEBV Aug*15 94%Rel GLPI+2804/89%
 KG M+1401 F+48 %F-0.01 P+61 %P+0.13
 CAN-GEBV Aug*15 91%Rel Conf+10

VAL-BISSON SHOTTLE IMELDA PB

HOCANF106173432 *CVF*BYF*BLF*DPF ET
 VG-89-4YR-CAN
 04-03 305 15535 578 3.7 549 3.5
 365 18373 703 3.8 660 3.6
 BCA 304 307 343
 2 LACT: 38716 1611 4.2 1453 3.8 KG

ENSENADA TABOO PLANET-ET PB

HOUSAM60597003 *CVF*RDF*BYF*BLF*DPF ET
 EX-90-4YR-USA GM'11 EXTRA'12
CLEAR-ECHO 822 RAMO 1199-ET PB
 HOUSAF61765027 *BLF ET
 VG-86-2YR-USA DOM

PICSTON SHOTTLE-ET PB

HOGBRM598172 *CVF*BYF*BLF*MFF ET
 EX-96-7YR-GBR EXTRA'09 GM'10

VAL-BISSON GOLDWYN MAYA PB

HOCANF103857739 *CVF*BLF ET
 VG-88-6YR-CAN 26*(3/128)

PINE-TREE FINLEY MINNIE-ET PB

HOUSAF61733050 ET B:2004 Jan 24
 EX-91-CAN EX-90-6YR-USA DOM 5*(0/26)
 MS:92(FA:8 RAH:6 RAW:8) F&L:88 DS:93 R:90
 GMACE Aug*15 92%Rel GMLPI+2044/89%
 KG M+614/72% F+10/47% %F-0.12 PRO\$
 SCS 3.24 P+24/80% %P+0.04 +481
 CAN-GEBV Aug*15 90%Rel Conf+4/64%
 MS+10 F&L-6 DS+0 R+2
 02-00 305 11376 389 3.4 373 3.3
 04-09 305 11848 413 3.5 379 3.2
 06-10 305 15501 618 4.0 471 3.0
 354 17493 699 4.0 535 3.1
 BCA 279 303 274
 3 LACT: 46991 1681 3.6 1507 3.2 KG
 AVG BCA: M279(+59) F303(+68) P274(+64)
 Progeny Data: 0EX 6VG 2GP 0G 0F
 7 DAUS ME AVG: 12783 447 3.5 405 3.2
 AVG BCA: M242 F229 P245

OPSALE FINLEY-ET PB

HOUSAM120780521 *CVF*BYF*BLF ET
 GM
 CAN-GEBV Aug*15 99%Rel GLPI+1837/99%
 KG M+701 F-19 %F-0.41 P+17 %P-0.05
 CAN-GEBV Aug*15 99%Rel Conf+0

WESSWOOD-HC RUDY MISSY-ET PB

HOUSAF122797679 *CVF ET
 EX-92-3E-USA DOM GMD
 02-01 305 11526 481 4.2 375 3.3
 03-02 305 14461 596 4.1 471 3.3
 04-11 305 15871 649 4.1 542 3.4
 365 18543 755 4.1 628 3.4
 3 LACT: 54254 2215 4.1 1828 3.4 KG
 Progeny Data: 1EX 0VG 0GP 0G 0F
 1 DAUS ME AVG: 14767 591 4.0 453 3.1
 AVG BCA: M279 F303 P274

SHEN-VAL NV LM FORMATION-ET PB

HOUSAM2163822 *CVF*BYF*BLF ET
 VG-85-6YR-USA GM EXTRA'00

DE-SU OPSAL ETHAN FIONA-ET PB

HOUSAF15788871 *CVC*BLC ET
 EX-90-5YR-USA GMD DOM

STARTMORE RUDOLPH PB

HOCANM5470579 *CVF*BLF ET
 EX-CAN GM EXTRA'96

WESSWOOD ELTON MIMI PB

HOUSAF14843211 *BLF
 EX-90-5YR-USA GMD DOM
 03-05 305 13585 455 3.3 428 3.2
 365 16048 526 3.3 508 3.2
 2 LACT: 41441 1402 3.4 1322 3.2 KG

Cormdale Genetics Legacy Sale

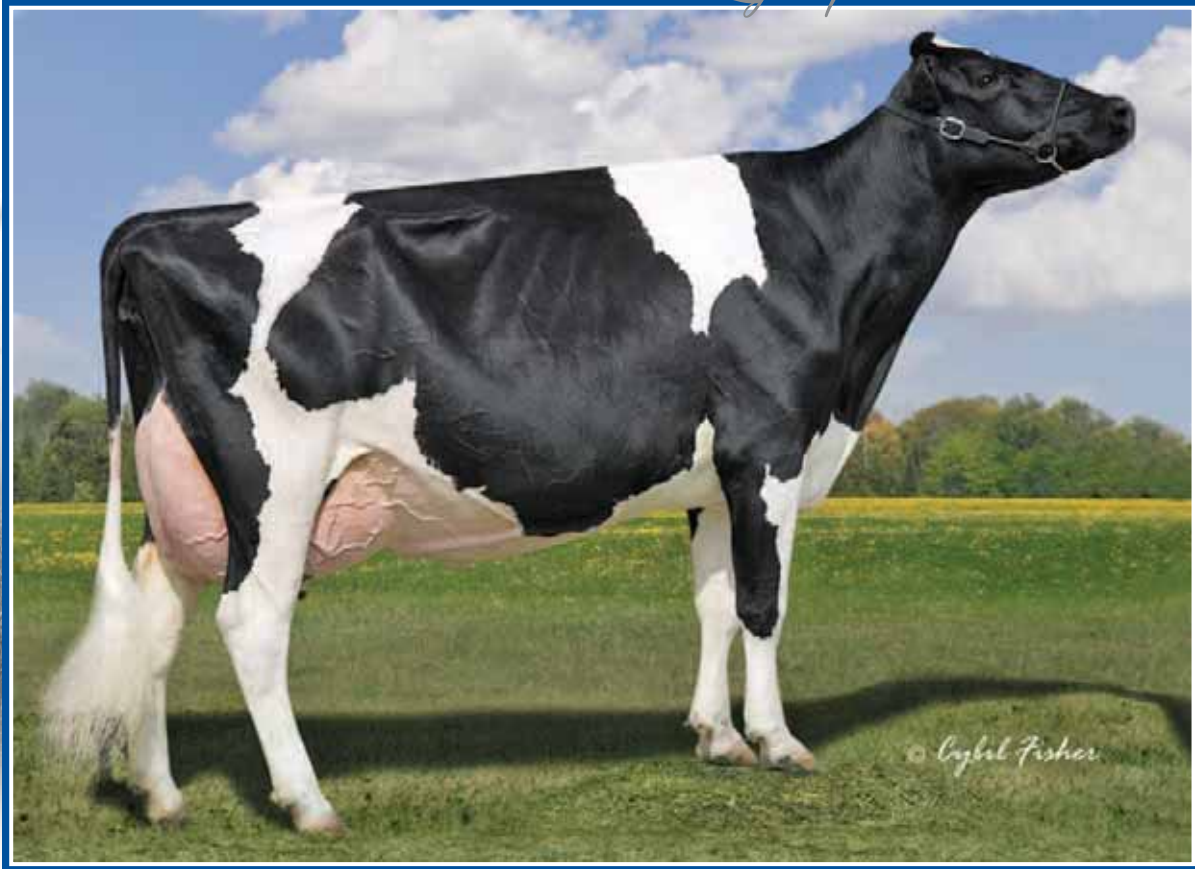

Lylehaven LILA Z EX-94 20* (MS:96)

All-Canadian 2003-2004

H.M. Intermediate Champion *Royal* 2004

Dam

68

BRADNER LIVING LA VIDA

HOCANF11807504 ET B:2013 Jul 17
CAN-GPA Aug*15 83%Rel GPA LPI+2183/81%
KG M+355/58% F+4/28% %F-0.15 PRO\$
SCS 2.81 P+12/58% %P+0.00 +434
CAN-GPA Aug*15 82%Rel Conf+8/90%
MS+7 F&L+5 DS+7 R+4

Bred May 21, 2015

Due Feb. 27, 2016 to Bradnick

Consigned by:
CORMDALE GENETICS INC
Tel: 705-277-3464 Fax: 705-277-1223
AL-BE-RO LAND & CATTLE

4th Maternal Dam
IVYHALL ASTRO JET RONIE VG-86-6YR-CAN 1*

BRAEDALE GOLDWYN PB

HOCANM10705608 *CVF*BYF*BLF
GP-84-BYR-CAN EXTRA'05 GM'12
F&L:83 DS:84 R:87
CAN-GEBV Aug*15 99%Rel GLPI+2596/99%
KG M+115/27% F+40/74% %F+0.34 PRO\$
SCS 2.57 P+21/53% %P-0.16 +1147
CAN-GEBV Aug*15 99%Rel Conf+10/96%
MS+9 F&L+10 DS+5 R+1
Progeny Data: 34891 Daus: 86% GP+
2606EX 13323VG 14189GP 4497G 276F
36477 DAUS ME AVG: 11454 454 4.0 368 3.2
AVG BCA: M216 F233 P222

SHOREMAR JAMES PB

HOCANM5902195 *CVF*BLF
GP-81-2YR-CAN EXTRA'98
CAN-GEBV Aug*15 99%Rel GLPI+1470/99%
KG M-798 F-3 %F+0.26 P+0 %P+0.23
CAN-GEBV Aug*15 99%Rel Conf-1
BRAEDALE BALER TWINE PB
HOCANF6860888 *BLF ETM
VG-86-2YR-CAN 33*(27/138)
02-01 305 12096 591 4.9 402 3.3
365 14019 690 4.9 477 3.4
BCA 299 397 314
1 LACT: 27051 1359 5.0 1005 3.7 KG

A MARK CJ GILBROOK GRAND ET PB

HOCANM393207 *BLF*MFF ET
VG-86-5YR-CAN EXTRA'93
STELBRO JENINE AEROSTAR PB
HOCANF5337384 *BLF
VG-85-4YR-CAN
MAUGHLIN STORM PB
HOCANM5457798 *CVF*BRC*BLF ET
EX-CAN EXTRA'96
BRAEDALE GYPSY GRAND PB
HOCANF5912235
VG-88-5YR-CAN 37*(0/185)

LYLEHAVEN LILA Z PB

HOUSAF132449139 *CVF*RDF B:2002 Mar 02
EX-94-CAN 20*(4/100)
MS:96(F:A:9 RAH:8 RAW:8) F&L:87 DS:97 R:97
CAN-GEBV Aug*15 94%Rel GLPI+1883/91%
KG M+909/84% F-13/18% %F-0.43 PRO\$
SCS 3.13 P+22/77% %P-0.08 +140
CAN-GEBV Aug*15 92%Rel Conf+4/64%
MS+2 F&L+3 DS+6 R+6
04-05 305 19488 789 4.0 674 3.5
365 22272 889 4.0 769 3.5
BCA 403 436 432
06-05 305 18138 758 4.2 601 3.3
BCA 359 401 373
3 LACT: 75385 2950 3.9 2586 3.4 KG
AVG BCA: M368(+103) F386(+103) P385(+115)
1 Super3, 3 Superior Lactations
ALL-CANADIAN JR.2-YR.JR.1-YR
HM. ALL-CANADIAN 5-YR.4-YR
HM.INT. & 1ST JR.2-YR 2004 ROYAL
RES.GRAND 2007 ATLANTIC SPRING
RES.GRAND 2007 ON SUMMER
Progeny Data: 2EX 21VG 14GP 1G 0F
37 DAUS ME AVG: 14332 536 3.7 450 3.1
AVG BCA: M271 F275 P272

REGANCREST ELTON DURHAM-ET PB

HOUSAM2250783 *CVC*RDF*BLF ET
EX-90-7YR-USA GM
GMACE Aug*15 99%Rel GMLPI+1844/99%
KG M-293 F-44 %F-0.33 P+6 %P+0.15
GMACE Aug*15 99%Rel Conf+6
LYLEHAVEN FORM LAURA-ET PB
HOUSAF126786486 ET
EX-94-3E-USA GMD DOM 7*(24/12)
02-00 305 12274 470 3.8 367 3.0
02-11 305 13776 514 3.7 391 2.8
04-02 305 13172 507 3.8 391 3.0
06-02 305 13898 577 4.2 415 3.0
08-08 305 15440 590 3.8 468 3.0
365 17835 694 3.9 552 3.1
5 LACT: 88764 3507 4.0 2728 3.1 KG
RES. ALL-CANADIAN JR.3-YR 2002
HM. ALL-AMERICAN 4-YR 2003
Progeny Data: 2EX 3VG 0GP 0G 0F
5 DAUS ME AVG: 14527 539 3.7 462 3.2
AVG BCA: M274 F276 P280

EMPRISE BELL ELTON PB

HOUSAM1912270 *CVC*BLC*DPF
EX-95-11YR-USA SP'98
SNOW-N DENISES DELLIA PB
HOUSAF12895802 *CVF*BLF
EX-95-2E-USA GMD DOM 5*(0/25)
SHEN-VAL NV LM FORMATION-ET PB
HOUSAM2163822 *CVF*BYF*BLF ET
VG-85-6YR-USA GM EXTRA'00
THIERSANT LILI STARBUCK-ET PB
HOCANF6332629 *BRC ET
EX-94-5E-USA 4*(0/21)
05-00 305 12841 582 4.5 410 3.2
358 13694 629 4.6 444 3.2
8 LACT: 108321 5120 4.7 3685 3.4 KG
Progeny Data: 0EX 5VG 2GP 0G 0F
6 DAUS ME AVG: 11302 512 4.5 371 3.3
AVG BCA: M214 F262 P224

Cormdale Genetics *Legacy Sale*



Lylehaven LILA Z EX-94 20* (MS:96)

All-Canadian 2003-2004

H.M. Intermediate Champion *Royal* 2004

2nd Dam

69

SNOWBIZ CASHCOIN ZOE

HOCANF108553066 ET B:2013 Aug 13
CAN-GPA Aug*15 72%Rel GPA LPI+2474/68%
KG M+1572/97% F+24/67% %F-0.31 PRO\$
SCS 2.72 P+37/93% %P-0.13 +1294
CAN-GPA Aug*15 69%Rel Conf+7/86%
MS+7 F&L+5 DS+2 R+1

Fresh Aug. 17, 2015

Consigned by:
CORMDALE HOLSTEINS LTD
Tel: 902-675-3084

4th & 5th Maternal Dam
THIERSANT LILI STARBUCK-ET EX-94-5E-USA 4*
IVYHALL ASTRO JET RONIE VG-86-6YR-CAN 1*

FARNEAR-TBR-BH CASHCOIN-ET PB
HOUSAM70354884 *CVF*BYF*BLF ET
CAN-GPA Aug*15 78%Rel GPA LPI+2901/74%
KG M+1142/79% F+61/91% %F+0.19 PRO\$
SCS 2.59 P+47/88% %P+0.09 +1972
CAN-GPA Aug*15 75%Rel Conf+9
MS+12 F&L+2 DS-1 R+1
Progeny Data: 2 Daus: 100% GP+
0EX 1VG 1GP 0G 0F

DE-SU OBSERVER-ET PB
HOUSAM65917481 *CVF*RDF*BYF*BLF*DPF ET
VG-88-3YR-USA ST*14
CAN-GEV Aug*15 97%Rel GLPI+2627/94%
KG M+1121 F+22 %F-0.16 P+41 %P+0.04
CAN-GEV Aug*15 96%Rel Conf+10
MS CHASSITY GOLDWYN CASH-ET PB
HOUSAF140175910 ET
VG-89-5YR-CAN
02-04 305 15406 652 4.2 500 3.2
365 17860 771 4.3 588 3.3
BCA 366 421 376
2 LACT: 36915 1692 4.6 1281 3.5 KG

ENSENADA TABOO PLANET-ET PB
HOUSAM60597003 *CVF*RDF*BYF*BLF*DPF ET
EX-90-4YR-USA GM*11 EXTRA*12
DE-SU OMAN 6121-ET PB
HOUSAF61681442 *BLF ET
VG-86-2YR-USA DOM GMD 7*(0/35)
BRAEDALE GOLDWYN PB
HOCANM10705608 *CVF*BYF*BLF
GP-84-8YR-CAN EXTRA*05 GM*12
REGANCREST S CHASSITY-ET PB
HOUSAF62496899 *BYF*BLF ET
EX-92-4YR-USA DOM GMD 19*(0/97)

BRADNER FROST ZEE PB
HOCANF11317460 ET B:2011 Sep 20
CAN-GPA Aug*15 80%Rel GPA LPI+2096/77%
KG M+2055/99% F+13/52% %F-0.54 PRO\$
SCS 2.98 P+45/96% %P-0.20 +626
CAN-GPA Aug*15 78%Rel Conf+6/80%
MS+3 F&L+5 DS+7 R+3

FLEVO GENETICS SNOWMAN PB
HONLDM388965513 *CVF*BLF
EXTRA*14
CAN-GEV Aug*15 98%Rel GLPI+2860/94%
KG M+2338 F+64 %F-0.10 P+67 %P-0.08
CAN-GEV Aug*15 96%Rel Conf+12
LYLEHAVEN LILA Z PB
HOUSAF132449139 *CVF*RDF
EX-94-CAN 20*(4/100)
04-05 305 19488 789 4.0 674 3.5
365 22272 889 4.0 769 3.5
BCA 403 436 432
06-05 305 18138 758 4.2 601 3.3
BCA 359 401 373
3 LACT: 75385 2950 3.9 2586 3.4 KG
AVG BCA: M368(+103) F386(+103) P385(+115)
1 Super3, 3 Superior Lactations
ALL-CANADIAN JR.2-YR.JR.1-YR
HM. ALL-CANADIAN 5-YR.4-YR
HM.INT. & 1ST JR.2-YR 2004 ROYAL
RES.GRAND 2007 ATLANTIC SPRING
RES.GRAND 2007 ON SUMMER
Progeny Data: 2EX 21VG 14GP 1G 0F
37 DAUS ME AVG: 14332 536 3.7 450 3.1
AVG BCA: M271 F275 P272

O-BEE MANFRED JUSTICE-ET PB
HOUSAM122358313 *CVF*RDF*BLF*DPF ET
EX-94-7YR-USA SP*07 GM
BROEKS MBM ELSA PB
HONLDF381135900 ET
EX-90-5YR-NLD 4*(15/8)
REGANCREST ELTON DURHAM-ET PB
HOUSAM2250783 *CVC*RDF*BLF ET
EX-90-7YR-USA GM
LYLEHAVEN FORM LAURA-ET PB
HOUSAF126786486 ET
EX-94-3E-USA GMD DOM 7*(24/12)
08-08 305 15440 590 3.8 468 3.0
365 17835 694 3.9 552 3.1
5 LACT: 88764 3507 4.0 2728 3.1 KG
RES. ALL-CANADIAN JR.3-YR 2002
HM. ALL-AMERICAN 4-YR 2003
Progeny Data: 2EX 3VG 0GP 0G 0F
5 DAUS ME AVG: 14527 539 3.7 462 3.2
AVG BCA: M274 F276 P280

Cormdale Genetics Legacy Sale



Belfast Doorman LOVESTRUCK
All-Canadian Int. Calf & 4-H Calf 2014
H.M. Junior Champion *Royal* 2014
Dam

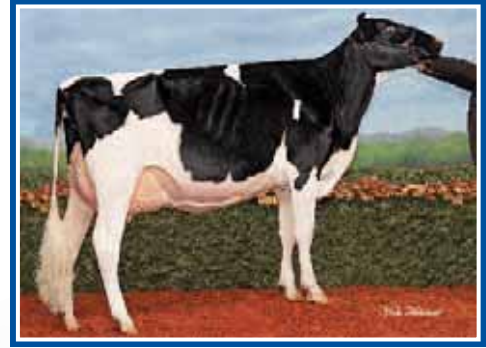

Belfast Goldwyn LA SENZA
VG-89 2Yr
All-Canadian & All-American • Jr. 2-Yr-Old 2013
2nd Dam



Lylehaven Durham LEKYSYA EX-92
Res. All-American Sr. 2-Yr-Old 2010
H.M. All-Can. Sr. 2-Yr-Old 2010
& Sr. 3-Yr-Old 2011
3rd Dam

70A

First Choice of all 5 calves due early in Sept. 2015
(3 High Octane & 2 Kingboy) • Pick your next All-Canadian!

70B

LOVESTRUCK X HIGH OCTANE

B: 2015 Sept
CAN-PA Aug*15 PA LPI+2940
KG M+1398 F+54 %F+0.04
SCS 2.64 P+49 %P+0.04
CAN-PA Aug*15 Conf+16
MS+14 F&L+8 DS+12 R+7

Consigned by:
VOGUE CATTLE CO.
Tel: 613-475-2627
SILVERCAP HOLSTEINS
Tel: 905-541-9414
CORMDALE GENETICS INC
Tel: 705-277-3464
BLACKROCK LIVESTOCK COMPANY

LOVESTRUCK X KINGBOY

B: 2015 Sept
CAN-PA Aug*15 PA LPI+2913
KG M+1280 F+56 %F+0.09
SCS 2.70 P+49 %P+0.07
CAN-PA Aug*15 Conf+14
MS+12 F&L+8 DS+11 R+4

STANTONS HIGH OCTANE PB

HOCANM11696704 *CVF*BYF*BLF*DPF*CNF ET
CAN-GPA Aug*15 76%Rel GPA LPI+3141/72%
KG M+1875/96% F+58/89% %F+0.09 PRO\$
SCS 2.64 P+55/94% %P+0.05 +2170
CAN-GPA Aug*15 74%Rel Conf+18
MS+17 F&L+10 DS+11 R+8

4th-6th Maternal Dam
LYLEHAVEN LEAH-ET EX-91-2E-USA
THIERSANT LILI STARBUCK-ET EX-94-5E-USA 4*
IVYHALL ASTRO JET RONIE VG-86-6YR-CAN 1*

MORNINGVIEW MCC KINGBOY-ET PB

HOUSAM72044077 *CVF*BYF*BLF*DPF ET
CAN-GPA Aug*15 75%Rel GPA LPI+3088/71%
KG M+1640/94% F+62/92% %F+0.02 PRO\$
SCS 2.76 P+55/94% %P+0.01 +2059
CAN-GPA Aug*15 72%Rel Conf+14
MS+13 F&L+9 DS+8 R+2

BELFAST DOORMAN LOVESTRUCK PB

HOCANF107656116 ET B:2013 Dec 02
CAN-GPA Aug*15 72%Rel GPA LPI+2738/69%
KG M+920/85% F+50/92% %F+0.16 PRO\$
SCS 2.63 P+43/96% %P+0.12 +1391
CAN-GPA Aug*15 70%Rel Conf+13/99%
MS+10 F&L+6 DS+13 R+5
ALL-CANADIAN INT. CALF, 4-H INT. CALF
HM. JR. 2014 ROYAL
1ST INT. CALF 2014 ROYAL
2ND INT. CALF 2014 SUPREME LAITIER
RES. JR. 2014 EAST. ON CHAMP.

VAL-BISSON DOORMAN PB

HOCANM107281711 *CVF*BYF*BLF*DPF ET
VG-87-3YR-CAN
CAN-GPA Aug*15 77%Rel GPA LPI+2995/73%
KG M+978 F+57 %F+0.21 P+53 %P+0.20
CAN-GPA Aug*15 74%Rel Conf+15
BELFAST GOLDWYN LA SENZA PB
HOCANF106518027 ET
VG-89-2YR-CAN
01-10 305 9889 362 3.7 333 3.4
365 11837 436 3.7 407 3.4
BCA 265 260 280
03-10 P 85 13128 448 3.4 412 3.1
PBCA 273 253 271
2 LACT: 22169 845 3.8 769 3.5 KG
AVG BCA: M269(+35) F257(+20) P276(+43)
ALL-CANADIAN JR. 2-YR 2013
ALL-AMERICAN JR. 2-YR 2013
1ST JR. 2-YR 2013 ROYAL
1ST JR. 2-YR 2013 MADDISON
2ND JR. 2-YR 2013 QC INTERNATIONAL
1ST JR. 3-YR 2014 QUEBEC SPRING

DE-SU 521 BOOKEM-ET PB

HOUSAM66636657 *CVF*RDF*BYF*BLF*DPF ET

VAL-BISSON SHOTTLE IMELDA

HOCANF106173432 *CVF*BYF*BLF*DPF ET
VG-89-4YR-CAN 1*(0/6)

BRAEDAILE GOLDWYN PB

HOCANM10705608 *CVF*BYF*BLF
GP-84-8YR-CAN EXTRA'05 GM'12

LYLEHAVEN DURHAM LEKYSYA-ET PB

HOUSAF138780254 ET
EX-92-CAN
03-07 305 13319 550 4.1 453 3.4
365 15722 655 4.2 540 3.4
BCA 288 322 304
3 LACT: 53478 2269 4.2 1913 3.6 KG
AVG BCA: M262(+27) F287(+38) P281(+42)
RES. ALL-AMERICAN SR. 2-YR 2010
HM. ALL-CANADIAN SR. 3-YR 2011
HM. GRAND 2012 QUEBEC SPRING
2ND SR. 3-YR 2011 ROYAL
2ND SR. 2-YR 2010 QC INTERNATIONAL
Progeny Data: 0EX 4VG 0GP 0G 0F
4 DAUS ME AVG: 12661 490 3.9 420 3.3
AVG BCA: M239 F251 P254



**Calbrett Windhammer LOVEBUG
VG-86 2Yr**

2nd Sr. 2-Yr-Old & Best Udder ON Summer Show 2015
She Sells!



Calbrett Windhammer LUVÉ
4th Sr. 2-Yr-Old Ontario Summer Show 2015
She Sells!

71

The next All-Canadian from Layla?

CALBRETT WINDHAMMER LOVEBUG

HOCANF11658887 *BYF ET B:2012 Dec 01
VG-86-2YR-CAN
MS:86(FA:9 RAH:8 RAW:6) F&L:88 DS:85 R:84
CAN-GPA Aug*15 79%Rel GPA LPI+2540/76%
KG M+1265/93% F+48/91% %F+0.01 PRO\$
SCS 2.90 P+38/93% %P-0.04 +1152
CAN-GEBV Aug*15 78%Rel Conf+9/94%
MS+8 F&L+9 DS+6 R+2

Fresh April 25, 2015

Consigned by:
PAUL & KIM KRUEGER
Tel: 559-904-1692
SILVERCAP HOLSTEINS
Tel: 905-541-9414
VOGUE CATTLE CO.
Tel: 613-475-2627 Fax: 613-475-2623
4th & 5th Maternal Dam
THIERSANT LILI STARBUCK-ET EX-94-5E-USA 4*
IVYHALL ASTRO JET RONIE VG-86-6YR-CAN 1*

GILLETTE WINDHAMMER PB
HOCANM8932157 *BYC*CVF*BLF*DPF ETM
EX-97-CAN EXTRA*11
F&L:97 DS:96 R:97
CAN-GEBV Aug*15 99%Rel GLPI+2365/98%
KG M+431/44% F+61/91% %F+0.41 PRO\$
SCS 3.18 P+19/49% %P+0.04 +766
CAN-GEBV Aug*15 99%Rel Conf+9/94%
MS+9 F&L+8 DS+6 R+1
Progeny Data: 1757 Daus: 80% GP+
6EX 293VG 1099GP 351G 8F
8624 DAUS ME AVG: 11842 476 4.0 371 3.1
AVG BCA: M224 F244 P224

CALBRETT GOLDWYN LAYLA-ET PB
HOCANF7978112 ET B:2006 Oct 20
EX-96-2E-CAN 1*(0/6)
MS:95(FA:9 RAH:7 RAW:9) F&L:96 DS:97 R:96
CAN-GEBV Aug*15 85%Rel GLPI+2548/82%
KG M+843/82% F+29/74% %F-0.02 PRO\$
SCS 2.80 P+39/94% %P+0.10 +1128
CAN-GEBV Aug*15 83%Rel Conf+9/94%
MS+8 F&L+10 DS+6 R+5
06-04 305 16084 584 3.6 520 3.2
365 19072 727 3.8 636 3.3
BCA 302 299 315
08-03 P159 18695 820 4.4 628 3.4
PBCA 343 412 374
4 LACT: 67271 2721 4.0 2304 3.4 KG
AVG BCA: M304 F337 P323
RES. ALL-CANADIAN MATURE COW 2013
ALL-ONTARIO MATURE COW 2013
1ST MATURE COW 2013 ROYAL
GRAND 2013 ON SUMMER
HM. GRAND 2015 QUEBEC SPRING
HM. 2014 QUEBEC SPRING
Progeny Data: 0EX 6VG 5GP 0G 0F
11 DAUS ME AVG: 14336 526 3.7 448 3.1
AVG BCA: M271 F270 P271



**Calbrett Windhammer LOVEBUG
VG-86 2Yr**
She Sells!

LYLEHAVEN LILA Z PB
HOUSAF132449139 *CVF*RFD
EX-94-CAN 20*(4/100)
04-05 305 19488 789 4.0 674 3.5
365 22272 889 4.0 769 3.5
BCA 403 436 432
06-05 305 18138 758 4.2 601 3.3
BCA 359 401 373
3 LACT: 75385 2950 3.9 2586 3.4 KG
AVG BCA: M368(+103) F386(+103) P385(+115)
1 Super3, 3 Superior Lactations
ALL-CAN. JR. 2-YR 2004 * HM. ALL-CAN. 5-YR 2007
HM.INT. & 1ST JR. 2-YR 2004 ROYAL
RES. GRAND 2007 ON SUMMER
RES. GRAND 2007 ATLANTIC SPRING
Progeny Data: 2EX 21VG 14GP 1G 0F
37 DAUS ME AVG: 14332 536 3.7 450 3.1
AVG BCA: M271 F275 P272

72

CALBRETT WINDHAMMER LUVÉ

HOCANF11658890 *BYF ET B:2012 Dec 03
CAN-GPA Aug*15 79%Rel GPA LPI+2455/76%
KG M+912/84% F+44/88% %F+0.10 PRO\$
SCS 3.07 P+33/90% %P+0.03 +941
CAN-GPA Aug*15 77%Rel Conf+11/97%
MS+11 F&L+7 DS+7 R+0

Fresh May 10, 2015



**Calbrett Goldwyn LAYLA-ET
EX-96 2E 1***
1st Mature Cow *Royal* 2013
Dam

LYLEHAVEN FORM LAURA-ET PB
HOUSAF126786486 ET
EX-94-3E-USA GMD DOM 7*(24/12)
08-08 305 15440 590 3.8 468 3.0
365 17835 694 3.9 552 3.1
5 LACT: 88764 3507 4.0 2728 3.1 KG
RES. ALL-CANADIAN JR. 3-YR 2002
HM. ALL-AMERICAN 4-YR 2003
Progeny Data: 2EX 3VG 0GP 0G 0F
5 DAUS ME AVG: 14527 539 3.7 462 3.2
AVG BCA: M274 F276 P280

Cormdale Genetics Legacy Sale

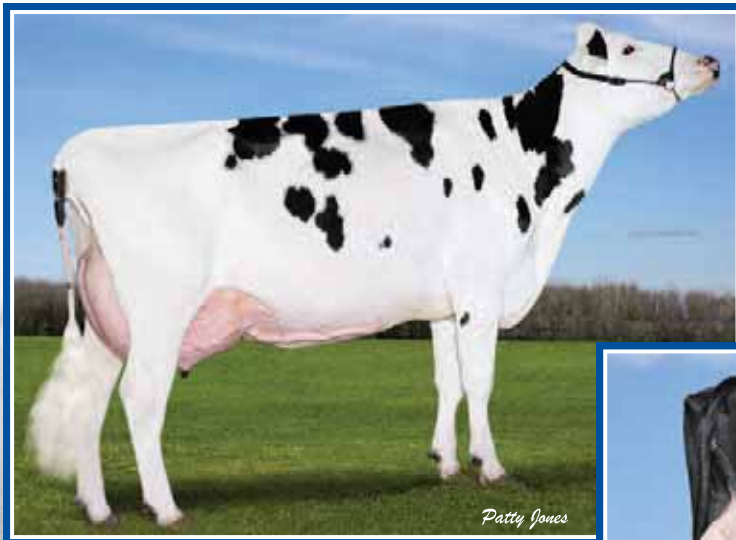

Oconnors Snowman LILAC VG-89

3-05 P 14,450 kg 4.1% 3.3% (304-340-321)

Dam

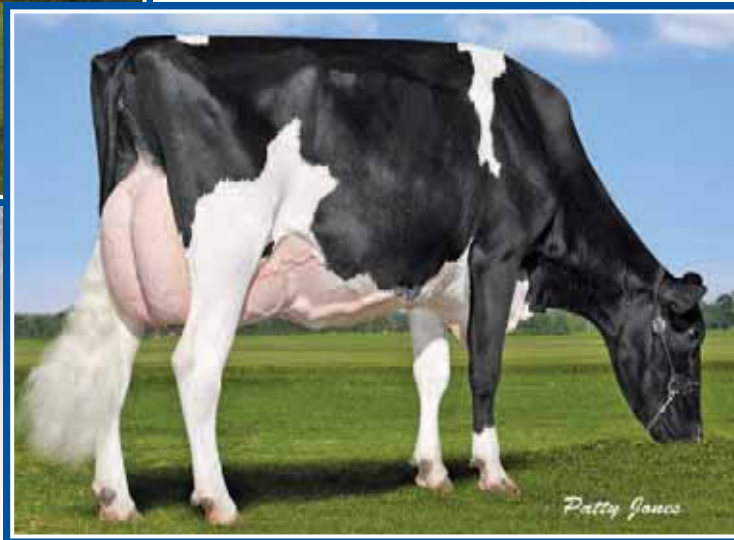

Comestar Goldwyn LILAC VG-89 18*

Nom. All-Canadian Sr. 2-Yr-Old 2008

2nd Dam

73

SNOWBIZ SUPERSIRE LARA

HOCANF108502570 ET B:2013 Jun 24
CAN-GPA Aug*15 76%Rel GPA LPI+2970/71%
KG M+1723/98% F+100/99% %F+0.36 PRO\$
SCS 2.71 P+74/99% %P+0.16 +2149
CAN-GPA Aug*15 73%Rel Conf+10/96%
MS+9 F&L+8 DS+6 R+5

Fresh July 1st, 2015

Family with huge jumps in DGV!

SEAGULL-BAY SUPERSIRE-ET PB

HOUSAM69981349 *CVF*BYF*BLF*DPF ET
GMACE Aug*15 93%Rel GMLPI+3148/84%
KG M+2544/99% F+128/99% %F+0.28 PRO\$
SCS 2.93 P+86/99% %P+0.03 +2605
GMACE Aug*15 85%Rel Conf+7/89%
MS+6 F&L+3 DS+3 R+4
Progeny Data: 97 Daus: 80% GP+
0EX 11VG 67GP 19G 0F

OCONNORS SNOWMAN LILAC PB

HOCANF11347837 ET B:2011 Sep 02
VG-89-3YR-CAN
MS:89(F&L:7 RAH:7 RAW:7) F&L:87 DS:92 R:90
CAN-GEBV Aug*15 80%Rel GLPI+2611/76%
KG M+1244/93% F+67/97% %F+0.24 PRO\$
SCS 2.73 P+52/98% %P+0.11 +1387
CAN-GEBV Aug*15 77%Rel Conf+10/96%
MS+8 F&L+11 DS+7 R+2
01-11 305 11227 499 4.4 372 3.3
365 12797 573 4.5 429 3.4
BCA 299 354 307
03-05 P127 14450 592 4.1 482 3.3
PBCA 304 340 321
2 LACT: 21752 939 4.3 719 3.3 KG
AVG BCA: M302(+64) F347(+101) P314(+64)
1 Superior Lactation
Progeny Data: 0EX 0VG 1GP 0G 0F

GPA LPI 2970 Conf+10 DGV 3013 Conf+11	
GTPI 2404 \$609NM 2,9PL -1,8DPR	
1348M 83F 0,12%F 53P 0,04%P 2,78SCS	
GPTAT+2,11 1,49UDC 1,49FLC (08/15)	

ROYLANE SOCRA ROBUST-ET PB

HOUSAM64966739 *CVF*RDF*BLF*DPF ET
VG-88-3YR-USA
GMACE Aug*15 92%Rel GMLPI+3118/87%
KG M+1597 F+107 %F+0.44 P+70 %P+0.17
GMACE Aug*15 89%Rel Conf+3
AMMON-PEACHEY SHAUNA-ET PB
HOUSAF66228178 ET
VG-87-2YR-USA DOM 1*(0/7)
02-01 305 13390 543 4.1 429 3.2
365 15930 647 4.1 519 3.3
1 LACT: 17264 701 4.1 572 3.3 KG

FLEVO GENETICS SNOWMAN PB

HONLDM388965513 *CVF*BLF
EXTRA*14
CAN-GEBV Aug*15 98%Rel GLPI+2860/94%
KG M+2338 F+64 %F-0.10 P+67 %P-0.08
CAN-GEBV Aug*15 96%Rel Conf+12
COMESTAR GOLDWYN LILAC PB
HOCANF103455285 ETM
VG-89-5YR-CAN 18*(5/87)
02-03 305 14556 671 4.6 541 3.7
BCA 368 456 429
04-06 305 19612 902 4.6 669 3.4
365 22935 1048 4.6 790 3.4
BCA 404 496 429
2 LACT: 45451 2112 4.6 1654 3.6 KG
AVG BCA: M386(+144) F476(+216) P429(+184)
2 Superior Lactations
ALL-ONTARIO SR.2-YR 2008
NOM. ALL-CANADIAN SR.2-YR 2008
2ND SR.2-YR 2008 ON SUMMER
1ST SR.2-YR 2008 AUTUMN OPP.
Progeny Data: 2EX 29VG 10GP 0G 0F
42 DAUS ME AVG: 13463 540 4.0 438 3.3
AVG BCA: M254 F277 P265

Consigned by:
VOGUE CATTLE CO.
Tel: 613-475-2627 Fax: 613-475-2623

4th-6th Maternal Dam
LYLEHAVEN FORM LAURA-ET EX-94-3E-USA 7*
THIERSANT LILI STARBUCK-ET EX-94-5E-USA 4*
IVYHALL ASTRO JET RONIE VG-86-6YR-CAN 1*

VOGUE SILVER LASHES

74

CANF12186973 B:2015 Jul 01
CAN-GPA Aug*15 65%Rel GPA LPI+3136
KG M+2134/71% F+119/73% %F+0.41 PRO\$
SCS 2.93 P+87/70% %P+0.15 +2319
CAN-GPA Aug*15 67%Rel Conf+12
MS+9 F&L+10 DS+8 R+5

Sire: SEAGULL-BAY SILVER-ET
USAM72156794
Dam: SNOWBIZ SUPERSIRE LARA
CANF108502570

GPA LPI 3136 DGV 3168	
GTPI 2522 \$667NM 2,5PL -2,3DPR	
1945M 94F 0,08%F 65P 0,03%P 3,00SCS	
GPTAT+2,69 1,83UDC 2,12FLC (08/15)	

*Prelim. GTPI-Official by sale

BRAEDAILE GOLDWYN PB
HOCANM10705608 *CVF*BYF*BLF
GP-84-BYR-CAN EXTRA*05 GM*12

LYLEHAVEN LILA Z PB
HOUSAF132449139 *CVF*RDF
EX-94-CAN 20*(4/100)
04-05 305 19488 789 4.0 674 3.5
365 22272 889 4.0 769 3.5
BCA 403 436 432
3 LACT: 75385 2950 3.9 2586 3.4 KG
AVG BCA: M368(+103) F386(+103) P385(+115)
1 Super3, 3 Superior Lactations
ALL-CANADIAN JR.2-YR 2004
HM. ALL-CANADIAN 5-YR 2007
HM.INT. 2004 ROYAL
1ST JR.2-YR 2004 ROYAL
RES.GRAND 2007 ATLANTIC SPRING
Progeny Data: 2EX 21VG 14GP 1G 0F
37 DAUS ME AVG: 14332 536 3.7 450 3.1

Cormdale Genetics Legacy Sale

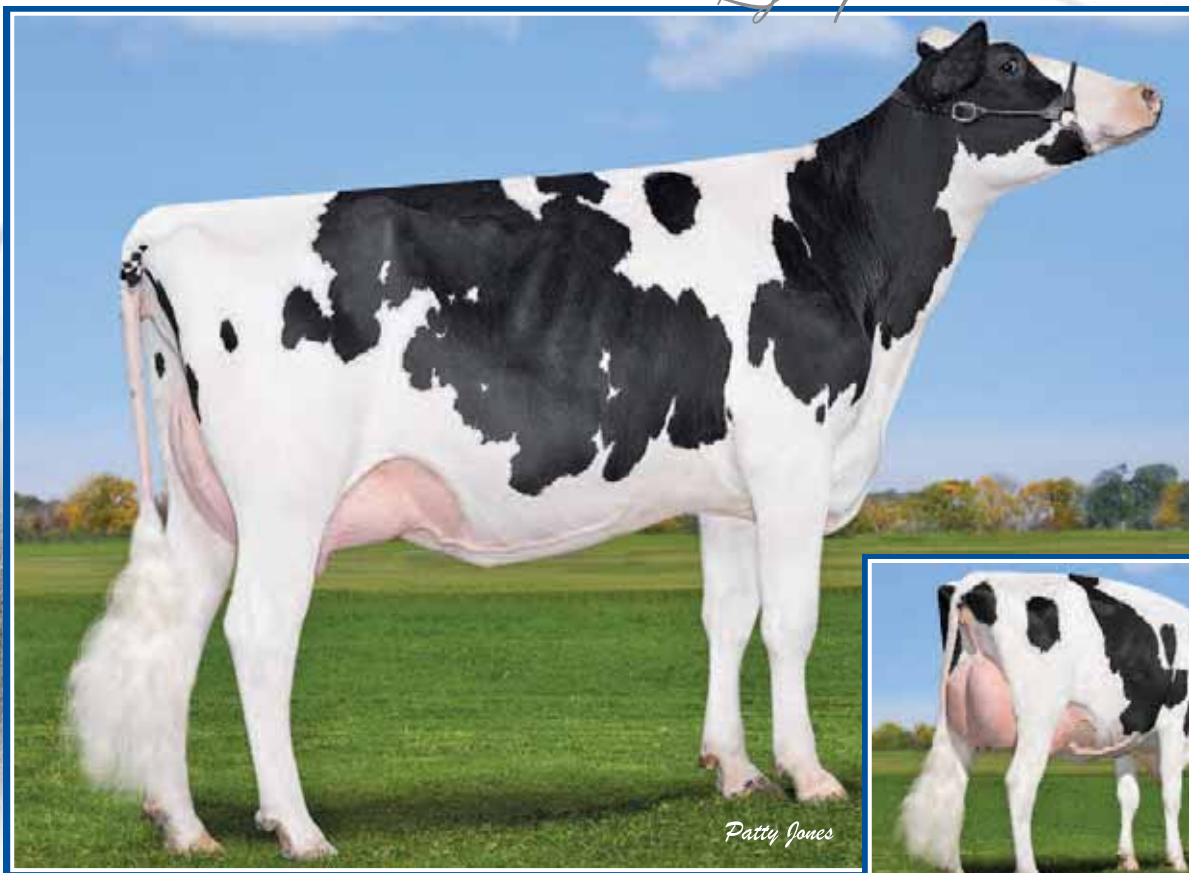

Oconnors Last HOPE VG-87 2Yr
2-01 365 12,099 kg 4.9% 3.5% (269-355-295)
Dam

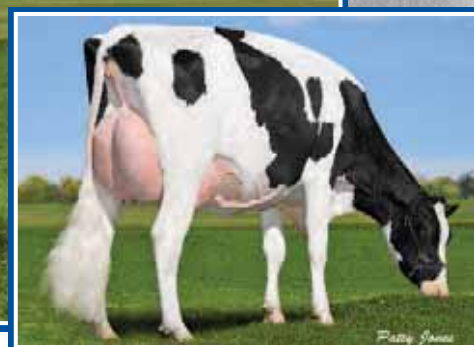

Oconnors Planet LUCIA
VG-86 2Yr 3*
Former #1 GLPI cow • Dam of Liquid Gold
2nd Dam

75

CALBRETT PEPPER LIL

HOCANF11714989 *CVF*RDF ET B:2014 Sep 05
CAN-GPA Aug*15 69%Rel GPA LPI+3109/65%
KG M+908/84% F+59/96% %F+0.26 PRO\$
SCS 2.78 P+56/99% %P+0.23 +2071
CAN-GPA Aug*15 67%Rel Conf+13/99%
MS+12 F&L+8 DS+6 R+6

Early Pepper ready to flush !

GPA LPI 3109 DGV 3126	
GTPI 2537 \$632NM 5,4PL 1,7DPR	
927M 53F 0,07%F 46P 0,07%P 2,83SCS	
GPTAT+2,59 2,12UDC 1,33FLC (08/15)	

Consigned by:
VOGUE CATTLE CO.
Tel: 613-475-2627 Fax: 613-475-2623

4th-7th Maternal Dam
LYLEHAVEN LILA Z EX-94-CAN 20*
LYLEHAVEN FORM LAURA-ET EX-94-3E-USA 7*
THIERSANT LILI STARBUCK-ET EX-94-5E-USA 4*
IVYHALL ASTRO JET RONIE VG-86-6YR-CAN 1*

DELABERGE PEPPER PB

HOCANM11591480 *CVF*BYF*BLF ETM
VG-86-1YR-CAN
F&L:86 DS:86 R:87
CAN-GPA Aug*15 76%Rel GPA LPI+3060/72%
KG M+1153/79% F+72/96% %F+0.31 PRO\$
SCS 2.74 P+58/96% %P+0.19 +2095
CAN-GPA Aug*15 73%Rel Conf+11
MS+12 F&L+7 DS+4 R+5

MOUNTFIELD SSI DCY MOGUL-ET PB
HO840M3006972816 *CVF*RDF*BYF*BLF*DPF ET
EXTRA15
CAN-GEBV Aug*15 95%Rel GLPI+3085/87%
KG M+1543 F+97 %F+0.40 P+57 %P+0.06
CAN-GEBV Aug*15 91%Rel Conf+12
DELABERGE PLANET LOUISA PB
HOCANF105841581 ET
VG-88-4YR-CAN
02-00 305 13049 550 4.2 428 3.3
365 15021 619 4.1 501 3.3
BCA 332 374 340
2 LACT: 33473 1425 4.3 1151 3.4 KG

COYNE-FARMS DORCY-ET PB
HOUSAM139005002 *BYC*CVF*BLF ET

MOUNTFIELD MARSH MAXINE-ET PB
HOUSAF62784081 ET
VG-88-2YR-USA DOM

ENSENADA TABOO PLANET-ET PB
HOUSAM60597003 *CVF*RDF*BYF*BLF*DPF ET
EX-90-4YR-USA GM11 EXTRA12

DELABERGE JUSTICE LUCIA PB
HOCANF102736679 ET
VG-88-5YR-CAN 10*(0/52)

OCONNORS LAST HOPE PB

HOCANF11535973 ET B:2012 Jun 09
VG-87-2YR-CAN
MS:87(FA:7 RAH:7 RAW:8) F&L:84 DS:89 R:86
CAN-GEBV Aug*15 75%Rel GLPI+3104/70%
KG M+528/68% F+71/98% %F+0.52 PRO\$
SCS 2.66 P+46/97% %P+0.25 +2058
CAN-GEBV Aug*15 72%Rel Conf+13/99%
MS+12 F&L+10 DS+7 R+5
02-01 305 10308 507 4.9 363 3.5
365 12099 589 4.9 429 3.5
BCA 269 355 295
1 LACT: 12344 599 4.9 438 3.5 KG
AVG BCA: M269(+26) F355(+83) P295(+51)
1 Superior Lactation

AMIGHETTI NUMERO UNO ET PB
HOITAM17990915143 *CVF*BYF*BLF*DPF ET
EX-90-3YR-HUN ST15
CAN-GEBV Aug*15 95%Rel GLPI+3148/89%
KG M+16 F+70 %F+0.69 P+23 %P+0.20
CAN-GEBV Aug*15 92%Rel Conf+14

OCONNORS PLANET LUCIA PB
HOCANF10820364 ET
VG-86-2YR-CAN 3*(0/15)
02-05 305 13322 598 4.5 460 3.5
365 15287 691 4.5 545 3.6
BCA 321 388 348
1 LACT: 15658 712 4.5 564 3.6 KG
AVG BCA: M321(+98) F388(+147) P348(+128)
1 Superior Lactation
Progeny Data: 0EX 5VG 6GP 0G 0F
10 DAUS ME AVG: 15256 585 3.8 501 3.3
AVG BCA: M288 F300 P303

LONG-LANGS OMAN OMAN-ET PB
HOUSAM135746776 *CVF*BYF*BLF ET
VG-85-4YR-USA GM10 EXTRA12

AMIGHETTI SHOTTLE AVE PB
HOITAF17990346074 ET
VG-89-ITA

ENSENADA TABOO PLANET-ET PB
HOUSAM60597003 *CVF*RDF*BYF*BLF*DPF ET
EX-90-4YR-USA GM11 EXTRA12

COMESTAR GOLDWYN LILAC PB
HOCANF103455285 ETM
VG-89-5YR-CAN 18*(5/87)
04-06 305 19612 902 4.6 669 3.4
365 22935 1048 4.6 790 3.4
BCA 404 496 429
2 LACT: 45451 2112 4.6 1654 3.6 KG
AVG BCA: M386(+144) F476(+216) P429(+184)
2 Superior Lactations
ALL-ONTARIO SR.2-YR 2008
NOM. ALL-CANADIAN SR.2-YR 2008
2ND SR.2-YR 2008 ON SUMMER
1ST SR.2-YR 2008 AUTUMN OPP.
Progeny Data: 2EX 29VG 10GP 0G 0F
42 DAUS ME AVG: 13463 540 4.0 438 3.3
AVG BCA: M254 F277 P265

Cormdale Genetics Legacy Sale

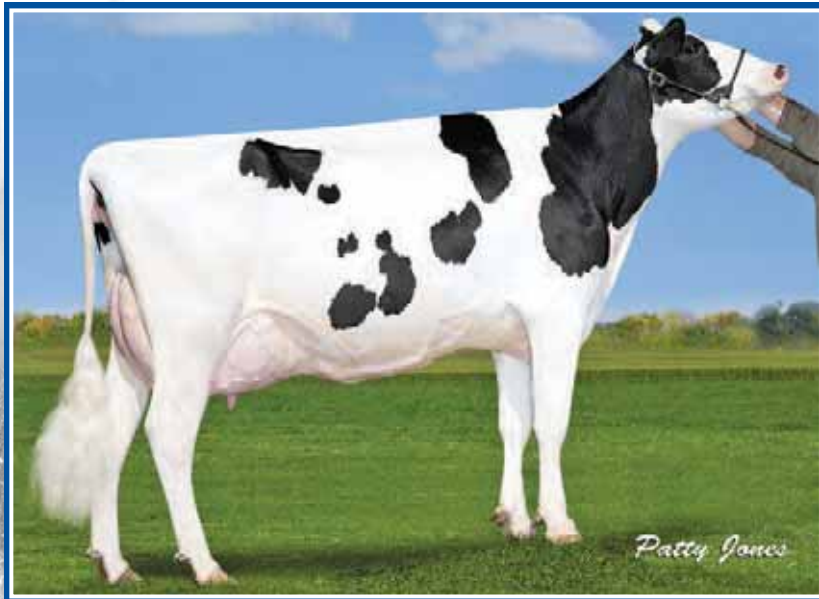

Oconnors Willrock LOVABLE VG-87 (MS:88)

Full Sister to Willpower
Dam



Oconnors Planet LUCIA

VG-86 2Yr 3*
Former #1 GLPI cow
Dam of Liquid Gold
2nd Dam



Lylehaven LILA Z EX-94 20*

Fantastic Brood Cow!
4th Dam

76

OCONNORS MCCUTCHEN LADY LOVE

HOCANF108502620 ET B:2013 Jul 11
CAN-GPA Aug*15 73%Rel GPA LPI+2656/69%
KG M+1006/87% F+35/81% %F-0.01 PRO\$
SCS 2.89 P+43/96% %P+0.09 +1330
CAN-GPA Aug*15 71%Rel Conf+9/94%
MS+9 F&L+7 DS+4 R-2

Fresh Aug. 2015
McCutchen from Liquid Gold's sister

Consigned by:
VECTOR GENETICS
Tel: 905-866-7800 Fax: 905-877-1394

4th-7th Maternal Dam
LYLEHAVEN LILA Z EX-94-CAN 20*
LYLEHAVEN FORM LAURA-ET EX-94-3E-USA 7*
THIERSANT LILI STARBUCK-ET EX-94-5E-USA 4*
IVYHALL ASTRO JET RONIE VG-86-6YR-CAN 1*

DE-SU BKM MCCUTCHEN 1174-ET PB
HOUSAM69990138 *CVF*BYF*BLF*DPF ET
EX-92-3YR-USA
CAN-GEV Aug*15 87%Rel GLPI+3059/82%
KG M+1197/81% F+68/94% %F+0.26 PRO\$
SCS 2.79 P+46/88% %P+0.07 +1884
CAN-GEV Aug*15 84%Rel Conf+15/99%
MS+12 F&L+14 DS+8 R+1
Progeny Data: 98 Daus: 90% GP+
0EX 25VG 63GP 10G OF
119 DAUS ME AVG: 13200 536 4.1 416 3.2
AVG BCA: M249 F275 P252

DE-SU 521 BOOKEM-ET PB
HOUSAM66636657 *CVF*RDF*BYF*BLF*DPF ET
CAN-GEV Aug*15 94%Rel GLPI+2804/89%
KG M+1401 F+48 %F-0.01 P+61 %P+0.13
CAN-GEV Aug*15 91%Rel Conf+10
SULLY SHOTTLE MAY-TW PB
HOUSAF138218285 MB
EX-90-6YR-USA DOM 5*(0/26)
06-07 305 15753 618 3.9 541 3.4
365 18126 705 3.9 625 3.4
3 LACT: 55570 1969 3.5 1830 3.3 KG

ENSENADA TABOO PLANET-ET PB
HOUSAM60597003 *CVF*RDF*BYF*BLF*DPF ET
EX-90-4YR-USA GM*11 EXTRA*12
CLEAR-ECHO 822 RAMO 1199-ET PB
HOUSAF61765027 *BLF ET
VG-86-2YR-USA DOM
PICSTON SHOTTLE-ET PB
HOGBRM598172 *CVF*BYF*BLF*MFF ET
EX-96-7YR-GBR EXTRA*09 GM*10
MS SULLY OMAN MUETZE-ET PB
HOUSAF137317589 ET
EX-90-4YR-USA DOM

OCONNORS WILLROCK LOVABLE PB
HOCANF11347878 ET B:2011 Dec 28
VG-87-3YR-CAN
MS:88(FA:7 RAH:8 RAW:8) F&L:86 DS:87 R:87
CAN-GEV Aug*15 78%Rel GLPI+2575/74%
KG M+1630/97% F+71/43% %F-0.51 PRO\$
SCS 3.10 P+58/99% %P+0.04 +1205
CAN-GEV Aug*15 75%Rel Conf+8/90%
MS+9 F&L+5 DS+4 R+2
02-00 305 11109 332 3.0 351 3.2
349 12537 374 3.0 405 3.2
BCA 279 226 279
03-02 P116 13586 295 2.2 434 3.2
PBCA 295 175 295
2 LACT: 18575 518 2.8 589 3.2 KG
AVG BCA: M287(+12) F201(-23) P287(+18)

GILLETTE WILLROCK PB
HOCANM7816548 *CVF*BYF*BLF ETM
EX-90-CAN EXTRA*11
CAN-GEV Aug*15 99%Rel GLPI+2244/96%
KG M+1268 F+6 %F-0.35 P+41 %P-0.01
CAN-GEV Aug*15 98%Rel Conf+5
OCONNORS PLANET LUCIA PB
HOCANF10820364 ET
VG-86-2YR-CAN 3*(0/15)
02-05 305 13322 598 4.5 460 3.5
365 15287 691 4.5 545 3.6
BCA 321 388 348
1 LACT: 15658 712 4.5 564 3.6 KG
AVG BCA: M321(+98) F388(+147) P348(+128)
1 Superior Lactation
Progeny Data: 0EX 5VG 6GP 0G OF
10 DAUS ME AVG: 15256 585 3.8 501 3.3
AVG BCA: M288 F300 P303

VEAZLAND MARION-ET PB
HOUSAM130153294 *CVF*BYF*BLF ET
EX-94-10YR-USA SP*09 GM*09
GILLETTE BLITZ 2ND WIND PB
HOCANF7352248 ET
VG-88-3YR-CAN 59*(5/290)
ENSENADA TABOO PLANET-ET PB
HOUSAM60597003 *CVF*RDF*BYF*BLF*DPF ET
EX-90-4YR-USA GM*11 EXTRA*12
COMESTAR GOLDWYN LILAC PB
HOCANF103455285 ETM
VG-89-5YR-CAN 18*(5/87)
04-06 305 19612 902 4.6 669 3.4
365 22935 1048 4.6 790 3.4
BCA 404 496 429
2 LACT: 45451 2112 4.6 1654 3.6 KG
AVG BCA: M386(+144) F476(+216) P429(+184)
2 Superior Lactations
ALL-ONTARIO SR.2-YR 2008
NOM. ALL-CANADIAN SR.2-YR 2008
2ND SR.2-YR 2008 ON SUMMER
1ST SR.2-YR 2008 AUTUMN OPP.
Progeny Data: 2EX 29VG 10GP 0G OF
42 DAUS ME AVG: 13463 540 4.0 438 3.3
AVG BCA: M254 F277 P265

Cormdale Genetics Legacy Sale



Oconnors Planet LUCIA VG-86 2Yr 3*

Former #1 GLPI cow
Dam of Liquid Gold
2nd Dam

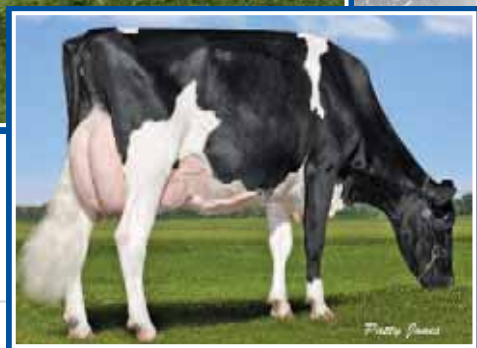

Comestar Goldwyn LILAC VG-89 18*

Nom. All-Canadian Sr. 2-Yr-Old 2008
3rd Dam

77

OCONNORS SCIENCE LANA P

HOCANF12186963 *POC ETM B:2015 Jun 09
CAN-GPA Aug*15 68%Rel GPA LPI+2891/64%
KG M+1152/91% F+73/98% %F+0.29 PRO\$
SCS 3.15 P+59/99% %P+0.20 +1584
CAN-GPA Aug*15 65%Rel Conf+11/97%
MS+8 F&L+8 DS+11 R+3

GPA LPI 2891 Conf+11 DGV 2939 Conf+12 

GTP1 2157 \$326NM -0.4PL -0.3DPR 

698M 52F 0.1%F 39P 0.06%P 3.09SCS

GPTAT+2.02 0.92UDC 1.24FLC (08/15)

Polled from Planet Lucia's!
POC

4th-7th Maternal Dam
LYLEHAVEN LILA Z EX-94-CAN 20*
LYLEHAVEN FORM LAURA-ET EX-94-3E-USA 7*
THIERSANT LILI STARBUCK-ET EX-94-5E-USA 4*
IVYHALL ASTRO JET RONIE VG-86-6YR-CAN 1*

Consigned by:
VECTOR GENETICS
Tel: 905-866-7800 Fax: 905-877-1394

BRYHILL SCIENCE P PB

HOCANM108001356 *POC*CVF*RDF*BYF*BLF*DPF*CNFB
CAN-GPA Aug*15 75%Rel GPA LPI+2914/72%
KG M+673/58% F+71/95% %F+0.46 PRO\$
SCS 2.84 P+32/72% %P+0.09 +1699
CAN-GPA Aug*15 73%Rel Conf+11
MS+11 F&L+11 DS+5 R-2

AMIGHETTI NUMERO UNO ET PB

HOITAM17990915143 *CVF*BYF*BLF*DPF ET
EX-90-3YR-HUN ST*15
CAN-GEBV Aug*15 95%Rel GLPI+3148/89%
KG M+16 F+70 %F+0.69 P+23 %P+0.20
CAN-GEBV Aug*15 92%Rel Conf+14

VENTURE SHOTTBOLT SIZZLE P PB
HOCANF11306297 *POR*RDF ET

LONG-LANGS OMAN OMAN-ET PB

HOUSAM135746776 *CVF*BYF*BLF ET
VG-85-4YR-USA GM*10 EXTRA*12

AMIGHETTI SHOTTLE AVE PB

HOITAF17990346074 ET
VG-89-ITA

GEPAGUETTE DG SHOTTBOLT PB
HOCANM105900415 *CVF*BYF*BLF*DPF ET

VENTURE GOLDWYN SOUP P PB

HOCANF10869906 *POR*RDC
GP-83-3YR-CAN

LONG-LANGS OMAN OMAN-ET PB

HOUSAM135746776 *CVF*BYF*BLF ET
VG-85-4YR-USA GM*10 EXTRA*12

DA-SO-BURN LAWNBOY ELSIE-ET PB

HOUSAF62739574 ET

OCONNORS EARNHARDT LOVELY P PB

HOCANF108436087 *POC ET B:2013 Jun 11
CAN-GPA Aug*15 73%Rel GPA LPI+2721/69%
KG M+1329/94% F+62/96% %F+0.12 PRO\$
SCS 3.21 P+72/99% %P+0.27 +1465
CAN-GPA Aug*15 70%Rel Conf+7/86%
MS+4 F&L+2 DS+9 R+3

DA-SO-BURN MOM EARNHARDT P PB

HOUSAM68972328 *POR*CVF*RDF*BLF*DPF
GMACE Aug*15 86%Rel GMLPI+2760/81%
KG M+1903 F+61 %F-0.09 P+89 %P+0.25
GMACE Aug*15 82%Rel Conf+4

OCONNORS PLANET LUCIA PB

HOCANF10820364 ET
VG-86-2YR-CAN 3*(0/15)
02-05 305 13322 598 4.5 460 3.5
365 15287 691 4.5 545 3.6
BCA 321 388 348
1 LACT: 15658 712 4.5 564 3.6 KG
AVG BCA: M321(+98) F388(+147) P348(+128)
1 Superior Lactation
Progeny Data: 0EX 5VG 6GP 0G 0F
10 DAUS ME AVG: 15256 585 3.8 501 3.3
AVG BCA: M288 F300 P303

ENSENADA TABOO PLANET-ET PB

HOUSAM60597003 *CVF*RDF*BYF*BLF*DPF ET
EX-90-4YR-USA GM*11 EXTRA*12

COMESTAR GOLDWYN LILAC PB

HOCANF103455285 ETM
VG-89-5YR-CAN 18*(5/87)
04-06 305 19612 902 4.6 669 3.4
365 22935 1048 4.6 790 3.4
BCA 404 496 429
2 LACT: 45451 2112 4.6 1654 3.6 KG
AVG BCA: M386(+144) F476(+216) P429(+184)
2 Superior Lactations
ALL-ONTARIO SR.2-YR 2008
NOM. ALL-CANADIAN SR.2-YR 2008
2ND SR.2-YR 2008 ON SUMMER
1ST SR.2-YR 2008 AUTUMN OPP.
Progeny Data: 2EX 29VG 10GP 0G 0F
42 DAUS ME AVG: 13463 540 4.0 438 3.3
AVG BCA: M254 F277 P265

Cormdale Genetics Legacy Sale



Snowbiz Earnhardt MIMI PP

*RDC Homozygous
Dam



Venture Snow MUSE P VG-86 2Yr

*RDC Polled
2nd Dam

78

OCONNORS SPRING MISSOURI P

HOCANF12186966 *POC*RDF ET B:2015 Jun 15
CAN-GPA Aug*15 67%Rel GPA LPI+2907/63%
KG M+1615/97% F+54/94% %F-0.03 PRO\$
SCS 2.95 P+61/99% %P+0.08 +1845
CAN-GPA Aug*15 65%Rel Conf+11/97%
MS+9 F&L+10 DS+5 R+4

Early AltaSpring & POLLED !
POC

GPA LPI 2907 Conf+11	DGV 2915 Conf+12	
GTPI 2274 \$447NM 2,5PL -0,2DPR		
1361M 41F -0,03%F 43P 0,01%P 3SCS		
GPTAT+2,02 1,83UDC 1,41FLC (08/15)		

Consigned by:
VECTOR GENETICS
Tel: 905-866-7800 Fax: 905-877-1394

4th-6th Maternal Dam
WEST PORT ARRON DOON MAY P RED VG-88-6YR-CAN 2*
HICKORYMEA JUDGE MAREN P VG-85-4YR-CAN
HICKORYMEA LEADER MEL P-RED VG-86-5YR-USA

WESTENRADE ALTASPRING PB

HONLDM949033666 *CVF*BYF*BLF*DPF ET
CAN-GPA Aug*15 73%Rel GPA LPI+3203/69%
KG M+1921/97% F+94/99% %F+0.24 PRO\$
SCS 2.96 P+75/99% %P+0.11 +2334
CAN-GPA Aug*15 71%Rel Conf+9
MS+11 F&L+10 DS+2 R+0

MOUNTFIELD SSI DCY MOGUL-ET PB

HO840M3006972816 *CVF*RDF*BYF*BLF*DPF ET
EXTRA*15
CAN-GEBV Aug*15 95%Rel GLPI+3085/87%
KG M+1543 F+97 %F+0.40 P+57 %P+0.06
CAN-GEBV Aug*15 91%Rel Conf+12

WESTENRADE CARRERA PB

HONLDF931730982 ET
VG-85-2YR-NLD
02-03 305 10325 385 3.7 356 3.4
1 LACT: 15278 578 3.8 535 3.5 KG

COYNE-FARMS DORCY-ET PB

HOUSAM139005002 *BYC*CVF*BLF ET

MOUNTFIELD MARSH MAXINE-ET PB

HOUSAF62784081 ET
VG-88-2YR-USA DOM

SCHILLVIEW OMAN GERARD-ET PB

HOUSAM52805723 *CVF*BYF*BLF ET
EX-92-5YR-USA GM*10 SP*13

JENNA 10 PB

HODEUF350131380 ET
VG-86-3YR-DEU

SNOWBIZ EARNHARDT MIMI PP PB

HOCANF108250902 *POS*RDC ET B:2013 May 23
CAN-GPA Aug*15 72%Rel GPA LPI+2633/68%
KG M+1124/90% F+38/83% %F-0.01 PRO\$
SCS 2.84 P+55/98% %P+0.17 +1506
CAN-GPA Aug*15 69%Rel Conf+7/86%
MS+3 F&L+10 DS+1 R+1

DA-SO-BURN MOM EARNHARDT P PB

HOUSAM68972328 *POR*CVF*RDF*BLF*DPF
GMACE Aug*15 86%Rel GMLPI+2760/81%
KG M+1903 F+61 %F-0.09 P+89 %P+0.25
GMACE Aug*15 82%Rel Conf+4

VENTURE SNOW MUSE P PB

HOCANF11107981 *POR*RDC ET
VG-86-2YR-CAN
02-04 305 9267 423 4.6 319 3.4
365 10838 492 4.5 378 3.5
BCA 220 273 240
1 LACT: 14820 681 4.6 528 3.6 KG
AVG BCA: M220(-22) F273(+37) P240(-5)
Progeny Data: 0EX 0VG 2GP 0G 0F
2 DAUS ME AVG: 13735 556 4.0 450 3.3
AVG BCA: M260 F285 P272

LONG-LANGS OMAN OMAN-ET PB

HOUSAM135746776 *CVF*BYF*BLF ET
VG-85-4YR-USA GM*10 EXTRA*12

DA-SO-BURN LAWNBOY ELSIE-ET PB

HOUSAF62739574 ET

FLEVO GENETICS SNOWMAN PB

HONLDM388965513 *CVF*BLF
EXTRA*14

WEST PORT ARRON DOON MIT P RED PB

HOCANF7570916 R&W *POR
VG-85-2YR-CAN 1*(0/6)
02-11 305 14206 706 5.0 457 3.2
365 15522 766 4.9 508 3.3
BCA 315 425 320
3 LACT: 42502 2046 4.8 1470 3.5 KG
AVG BCA: M275(+35) F351(+104) P294(+47)
2 Superior Lactations
Progeny Data: 0EX 3VG 4GP 0G 0F
6 DAUS ME AVG: 12814 531 4.1 422 3.3
AVG BCA: M242 F272 P255



Patty Jones

Mapel Wood Man O Man BOMBI VG 2Yr (MS:87)

1-11 338 12,218 kg 5.4% 3.9% (276-387-328)

Dam

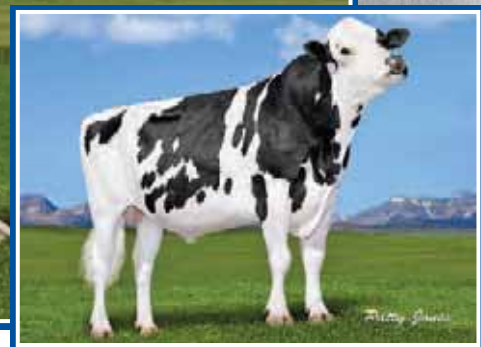

Mapel Wood BREWMASTER EX-95

#1 LPI Bull April & August 2015

Mat. Brother to Dam

79

MAPEL WOOD LET IT SNOW BABY

HOCANF11672111 ET B:2013 Jun 14
CAN-GPA Aug*15 73%Rel GPA LPI+2713/69%
KG M+1022/88% F+62/96% %F+0.28 PRO\$
SCS 2.90 P+72/99% %P+0.34 +1601
CAN-GPA Aug*15 71%Rel Conf+7/86%
MS+6 F&L+5 DS+3 R+1

01-10 P 78 7483 294 3.9 248 3.3
PBCA 204 216 210
1 LACT: 2095 79 3.8 65 3.1 KG
AVG BCA: M204 F216 P210

Consigned by:
VOGUE CATTLE CO.
Tel: 613-475-2627 Fax: 613-475-2623

4th – 11 th Maternal Dam
BRAEDALE BALER TWINE VG-86-2YR-CAN 33*
BRAEDALE GYPSY GRAND VG-88-5YR-CAN 37*
BRAEDALE MOONRIVER GP-83-3YR-JPN
SUNNYLODGE CHIEF VICK ET VG-86-2YR-CAN 31*
SUNNYLODGE ELEVATION JAN VG-87-3YR-CAN 13*
SUNNYLODGE JANE SHEIK VG-85-2YR-CAN 4*
SUNNYLODGE FOND VICKIE VG-85-2YR-CAN 2*
SUNNYLODGE JANICE VG-CAN 4*

Fresh May 14, 2015

VELTHUIS LET IT SNOW PB

HOCANM11294722 *CVF*BYF*BLF*DPF ETM
EX-91-CAN
F&L:91 DS:91 R:91
CAN-GPA Aug*15 85%Rel GPA LPI+2744/78%
KG M+1733/95% F+45/79% %F-0.12 PRO\$
SCS 2.95 P+69/98% %P+0.10 +1615
CAN-GPA Aug*15 82%Rel Conf+12
MS+9 F&L+10 DS+9 R+5
Progeny Data: 62 Daus: 95% GP+
0EX 14VG 45GP 3G 0F

FLEVO GENETICS SNOWMAN PB

HONLDM388965513 *CVF*BLF
EXTRA*14
CAN-GEBV Aug*15 98%Rel GLPI+2860/94%
KG M+2338 F+64 %F-0.10 P+67 %P-0.08
CAN-GEBV Aug*15 96%Rel Conf+12
MSCHARTROIS PLANET LEONI-ET PB
HOUSAF66050509 ET
VG-87-2YR-CAN 1*(3/3)
02-01 305 13800 488 3.5 425 3.1
365 16496 579 3.5 514 3.1
BCA 347 328 332
2 LACT: 40677 1512 3.7 1343 3.3 KG

VOGUE SILVER BIRCH

CANF12186946 B:2015 May 14
CAN-GPA Aug*15 GPA LPI+2848
KG M+1069 F+81 %F+0.45 P+66 %P+0.28
CAN-GPA Aug*15 Conf+10
MS+8 F&L+8 DS+7 R+1
Sire: SEAGULL-BAY SILVER-ET
USAM72156794
Dam: MAPEL WOOD LET IT SNOW BABY
CANF11672111

80

MAPEL WOOD MAN O MAN BOMBI PB

HOCANF10973674 ET B:2010 Mar 15
VG-85-2YR-CAN
MS:87(FA:6 RAH:9 RAW:8) F&L:85 DS:83 R:80
CAN-GEBV Aug*15 80%Rel GLPI+2805/77%
KG M+745/78% F+96/99% %F+0.68 PRO\$
SCS 2.91 P+65/99% %P+0.37 +1727
CAN-GEBV Aug*15 78%Rel Conf+4/64%
MS+4 F&L+3 DS+2 R-1
01-11 305 10548 545 5.2 400 3.8
338 12218 657 5.4 478 3.9
BCA 276 387 328
1 LACT: 12218 657 5.4 478 3.9 KG
AVG BCA: M276(-36) F387(+8) P328(-8)
Progeny Data: 0EX 2VG 1GP 0G 0F
4 DAUS ME AVG: 11552 497 4.3 384 3.3
AVG BCA: M218 F255 P232

LONG-LANGS OMAN OMAN-ET PB

HOUSAM135746776 *CVF*BYF*BLF ET
VG-85-4YR-USA GM*10 EXTRA*12
CAN-GEBV Aug*15 99%Rel GLPI+2708/98%
KG M+972 F+58 %F+0.22 P+69 %P+0.33
CAN-GEBV Aug*15 99%Rel Conf+4
GEN-I-BEQ SHOTTLE BOMBI PB
HOCANF102438051 *POF ET
EX-94-2E-USA 20*(4/96)
02-01 305 12378 607 4.9 417 3.4
BCA 311 413 331
05-10 305 21900 827 3.8 712 3.3
365 25079 920 3.7 825 3.3
2 LACT: 48391 2044 4.2 1634 3.4 KG
AVG BCA: M311(+75) F413(+153) P331(+88)
1 Superior Lactation
Progeny Data: 2EX 20VG 6GP 0G 0F
27 DAUS ME AVG: 13372 543 4.1 420 3.1
AVG BCA: M253 F278 P254

O-BEE MANFRED JUSTICE-ET PB

HOUSAM122358313 *CVF*RDF*BLF*DPF ET
EX-94-7YR-USA SP*07 GM
WINNING-WAY MARCI-ET PB
HOUSAF130677626 *CVC ET
VG-89-7YR-USA

PICSTON SHOTTLE-ET PB

HOGBRM598172 *CVF*BYF*BLF*MFF ET
EX-96-7YR-GBR EXTRA*09 GM*10

GEN-I-BEQ CHAMPION BAMBI PB

HOCANF100745685 ET
EX-90-CAN 4*(0/20)
02-02 305 10409 438 4.2 352 3.4
365 11999 509 4.2 410 3.4
BCA 257 294 275
3 LACT: 41829 1745 4.2 1377 3.3 KG
AVG BCA: M252(+2) F281(+32) P258(+7)
Progeny Data: 1EX 6VG 3GP 1G 0F
9 DAUS ME AVG: 12787 532 4.2 414 3.2
AVG BCA: M242 F273 P250

Cormdale Genetics Legacy Sale



Oconnors Earnhardt BEYONCE PP
*RDC Homozygous
Dam



Mapel Wood Colt BRENDA
GP-83 2Yr
*RDC Polled
2nd Dam



Mapel Wood BREWMASTER
#1 LPI Bull April & August 2015
Brother to 2nd dam

81

OCONNORS SUPERSHOT BABY GIRL P

HOCANF12186913 *POC*RDC ET B:2015 Mar 31
CAN-GPA Aug*15 68%Rel GPA LPI+2880/63%
KG M+1690/98% F+66/97% %F+0.02 PRO\$
SCS 2.92 P+72/99% %P+0.15 +2008
CAN-GPA Aug*15 65%Rel Conf+5/73%
MS+5 F&L+3 DS-1 R+2

Polled Supershot's from Brewmaster family!

POC *RDC

GTP1 2320 \$567NM 4,6PL 2,2DPR
1208M 40F -0,02%F 48P 0,04%P 2,91SCS
GPTAT+0,94 0,58UDC 0,3FLC (08/15)

82

MAPEL WOOD SUPRSHOT SWEET BABY P

HOCANF12186914 *POC*RDF ET B:2015 Mar 31
CAN-GPA Aug*15 66%Rel GPA LPI+2878/62%
KG M+2183/99% F+66/97% %F-0.16 PRO\$
SCS 2.93 P+81/99% %P+0.08 +2012
CAN-GPA Aug*15 63%Rel Conf+6/80%
MS+5 F&L+4 DS+2 R+1

POC

GTP1 2369 \$577NM 4,2PL 1,9DPR
1811M 46F -0,08%F 59P 0,02%P 3,02SCS
GPTAT+1,28 0,52UDC 0,54FLC (08/15)

Consigned by:
VOGUE CATTLE CO.
Tel: 613-475-2627 Fax: 613-475-2623

83

OCONNORS REMARK BLUE IVY PP

HOCANF12186953 *POS*RDF ET B:2015 May 25
CAN-GPA Aug*15 68%Rel GPA LPI+2877/63%
KG M+2157/99% F+52/93% %F-0.28 PRO\$
SCS 2.83 P+69/99% %P-0.02 +1905
CAN-GPA Aug*15 65%Rel Conf+7/86%
MS+5 F&L+4 DS+3 R+7

POS

GPA LPI 2787 DGV 2824
GTP1 2225 \$450NM 4PL 1,2DPR
1470M 28F -0,1%F 40P -0,02%P 2,84SCS
GPTAT+1,2 0,72UDC 0,93FLC (08/15)

COGENT SUPERSHOT PB
HONLDM755898903 *CVF*BLF
CAN-GPA Aug*15 74%Rel GPA LPI+3226/70%
KG M+2263/99% F+94/99% %F+0.08 PRO\$
SCS 2.75 P+85/99% %P+0.10 +2638
CAN-GPA Aug*15 71%Rel Conf+7
MS+7 F&L+6 DS+1 R+3

COGENT SUPERSHOT PB
HONLDM755898903 *CVF*BLF
CAN-GPA Aug*15 74%Rel GPA LPI+3226/70%
KG M+2263/99% F+94/99% %F+0.08 PRO\$
SCS 2.75 P+85/99% %P+0.10 +2638
CAN-GPA Aug*15 71%Rel Conf+7
MS+7 F&L+6 DS+1 R+3

PINE-TREE-GF REMARK-P-ET PB
HOUSAM72064013 *POC*CVF*BYF*BLF*DPF ET
CAN-GPA Aug*15 72%Rel GPA LPI+2895/67%
KG M+1894/97% F+91/99% %F+0.18 PRO\$
SCS 2.88 P+66/98% %P+0.05 +2079
CAN-GPA Aug*15 69%Rel Conf+7
MS+7 F&L+3 DS+2 R+8

OCONNORS EARNHARDT BEYONCE PP PB
HOCANF11672119 *POS*RDC ET B:2013 Jul 04
CAN-GPA Aug*15 72%Rel GPA LPI+2536/68%
KG M+1230/92% F+45/89% %F-0.01 PRO\$
SCS 2.97 P+56/99% %P+0.15 +1404
CAN-GPA Aug*15 69%Rel Conf+3/54%
MS+3 F&L+1 DS-1 R+0

DA-SO-BURN MOM EARNHARDT P PB
HOUSAM68972328 *POR*CVF*RDF*BLF*DPF
GMACE Aug*15 86%Rel GMLPI+2760/81%
KG M+1903 F+61 %F-0.09 P+89 %P+0.25
GMACE Aug*15 82%Rel Conf+4

LONG-LANGS OMAN OMAN-ET PB
HOUSAM135746776 *CVF*BYF*BLF ET
VG-85-4YR-USA GM10 EXTRA*12
DA-SO-BURN LAWNBOY ELSIE-ET PB
HOUSAF62739574 ET

MAPEL WOOD COLT BRENDA PB
HOCANF11347880 *POC*RDC ET
GP-83-2YR-CAN
02-01 305 11676 517 4.4 366 3.1
365 14085 612 4.3 447 3.2
BCA 293 352 290
03-05 29 952 36 3.8 30 3.2
2 LACT: 17846 753 4.2 569 3.2 KG
AVG BCA: M293(+12) F352(+48) P290(+13)
1 Superior Lactation

SANDY-VALLEY COLT P-RED-TW PB
HOUSAM68731810 R&W *POC*CVF*BYF*BLF*DPF MB

4th-12th Maternal Dam
GEN-I-BEQ CHAMPION BAMB1 EX-90-CAN 4*
BRAEDALE BALER TWINE VG-86-2YR-CAN 33*
BRAEDALE GYPSY GRAND VG-88-5YR-CAN 37*
BRAEDALE MOONRIVER GP-83-3YR-JPN
SUNNYLODGE CHIEF VICK ET VG-86-2YR-CAN 31*
SUNNYLODGE ELEVATION JAN VG-87-3YR-CAN 13*
SUNNYLODGE JANE SHEIK VG-85-2YR-CAN 4*
SUNNYLODGE FOND VICKIE VG-85-2YR-CAN 2*
SUNNYLODGE JANICE VG-CAN 4*

GEN-I-BEQ SHOTTLE BOMB1 PB
HOCANF102438051 *POF ET
EX-94-2E-USA 20*(4/96)
05-10 305 21900 827 3.8 712 3.3
365 25079 920 3.7 825 3.3
2 LACT: 48391 2044 4.2 1634 3.4 KG
AVG BCA: M311(+75) F413(+153) P331(+88)
1 Superior Lactation
Progeny Data: 2EX 20VG 6GP 0G 0F
27 DAUS ME AVG: 13372 543 4.1 420 3.1
AVG BCA: M253 F278 P254

Cormdale Genetics Legacy Sale

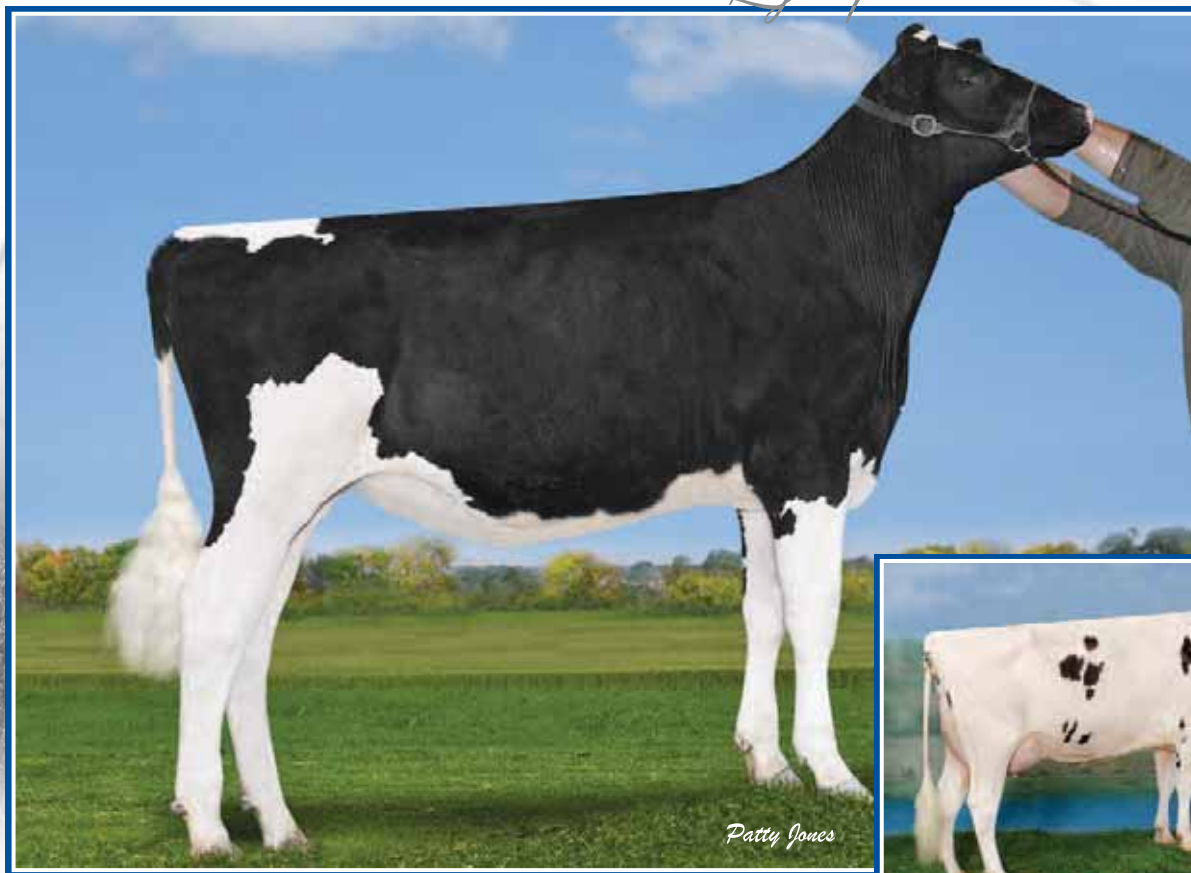

Bryhill Galaxy HAILEY
Dam



Vieuxsaule Toystory HALEY EX 9*
Toystory from Dragonfly
3rd Dam

84

MAPEL WOOD MONTEREY HALLE

HOCANF12186912 ET B:2015 Mar 29
CAN-GPA Aug*15 69%Rel GPA LPI+3200/64%
KG M+1593/97% F+88/99% %F+0.28 PRO\$
SCS 2.79 P+72/99% %P+0.18 +2340
CAN-GPA Aug*15 66%Rel Conf+11/97%
MS+11 F&L+7 DS+5 R+3

Early Monterey & high GTPI

GPA LPI 3200 DGV 3264	
GTPI 2561 \$693NM 4,7PL 1,1DPR	
1050M 67F 0,1%F 48P 0,06%P 2,83SCS	
GPTAT+2,45 2,03UDC 1,73FLC (08/15)	

Consigned by:
VOGUE CATTLE CO.
Tel: 613-475-2627 Fax: 613-475-2623

4th-6th Maternal Dam
VIEUXSAULE ALLEN DRAGONFLY EX-94-2E-CAN 22*
VIEUXSAULE OUTSIDE MARY SOL EX-95-3E-CAN 5*
VIEUXSAULE CHAR MARIE SOLEIL VG-85-2YR-CAN

VIEW-HOME MONTEREY-ET PB
HOUSAM69087180 *CVF*BYF*BLF*DPF ET
CAN-GPA Aug*15 73%Rel GPA LPI+3213/68%
KG M+1588/93% F+78/97% %F+0.19 PRO\$
SCS 2.88 P+66/98% %P+0.13 +2249
CAN-GPA Aug*15 70%Rel Conf+14
MS+13 F&L+9 DS+7 R+2

DE-SU BKM MCCUTCHEN 1174-ET PB
HOUSAM6990138 *CVF*BYF*BLF*DPF ET
EX-92-3YR-USA
CAN-GEV Aug*15 87%Rel GLPI+3059/82%
KG M+1197 F+68 %F+0.26 P+46 %P+0.07
CAN-GEV Aug*15 84%Rel Conf+15
PINE-TREE 2149ROBST 4846-ET PB
HOUSAF69804610
VG-86-3YR-USA

DE-SU 521 BOOKEM-ET PB
HOUSAM66636657 *CVF*RDF*BYF*BLF*DPF ET
SULLY SHOTLE MAY-TW PB
HOUSAF138218285 MB
EX-90-6YR-USA DOM 5*(0/26)
ROYLANE SOCRA ROBUST-ET PB
HOUSAM64966739 *CVF*RDF*BLF*DPF ET
VG-88-3YR-USA

BRYHILL GALAXY HAILEY PB
HOCANF108133379 ET B:2013 Jun 19
CAN-GPA Aug*15 73%Rel GPA LPI+2879/69%
KG M+1102/90% F+78/99% %F+0.36 PRO\$
SCS 2.78 P+55/98% %P+0.17 +1917
CAN-GPA Aug*15 70%Rel Conf+9/94%
MS+8 F&L+5 DS+5 R+5

DE-SU FREDDIE GALAXY-ET PB
HOUSAM6990052 *CVF*BYF*BLF*DPF ET
GMACE Aug*15 87%Rel GMLPI+2902/81%
KG M+1414 F+64 %F+0.10 P+59 %P+0.12
GMACE Aug*15 83%Rel Conf+10

PINE-TREE ZENITH SHEEN PB
HOUSAF64350530
VG-87-3YR-USA
BADGER-BLUFF FANNY FREDDIE PB
HOUSAM60996956 *CVF*BYF*BLF
SP*13
DE-SU 8947-ET PB
HOUSAF64701370 ET
VG-85-3YR-USA DOM
LONG-LANGS OMAN OMAN-ET PB
HOUSAM135746776 *CVF*BYF*BLF ET
VG-85-4YR-USA GM*10 EXTRA*12

VIEUXSAULE M O M HAYDIE PB
HOCANF105835150 ET
VG-85-2YR-CAN 2*(0/13)
02-03 305 17341 779 4.5 577 3.3
365 19920 907 4.6 675 3.4
BCA 437 523 451
03-07 305 18129 903 5.0 631 3.5
BCA 367 496 402
2 LACT: 44107 2161 4.9 1558 3.5 KG
AVG BCA: M402(+169) F510(+265) P427(+189)
2 Superior Lactations
Progeny Data: 0EX 5VG 5GP 0G 0F
11 DAUS ME AVG: 14711 622 4.2 473 3.2
AVG BCA: M278 F319 P286

VIEUXSAULE TOYSTORY HALEY PB
HOCANF104224798 ET
EX-90-CAN 9*(0/45)
02-00 305 9492 435 4.6 309 3.3 SCS4.2
365 10896 510 4.7 360 3.3
BCA 234 292 238
4 LACT: 43219 1873 4.3 1432 3.3 KG
AVG BCA: M219(-1) F254(+13) P227(-1)
Progeny Data: 0EX 14VG 10GP 0G 0F
22 DAUS ME AVG: 13877 597 4.3 442 3.2
AVG BCA: M262 F306 P267

Cormdale Genetics Legacy Sale

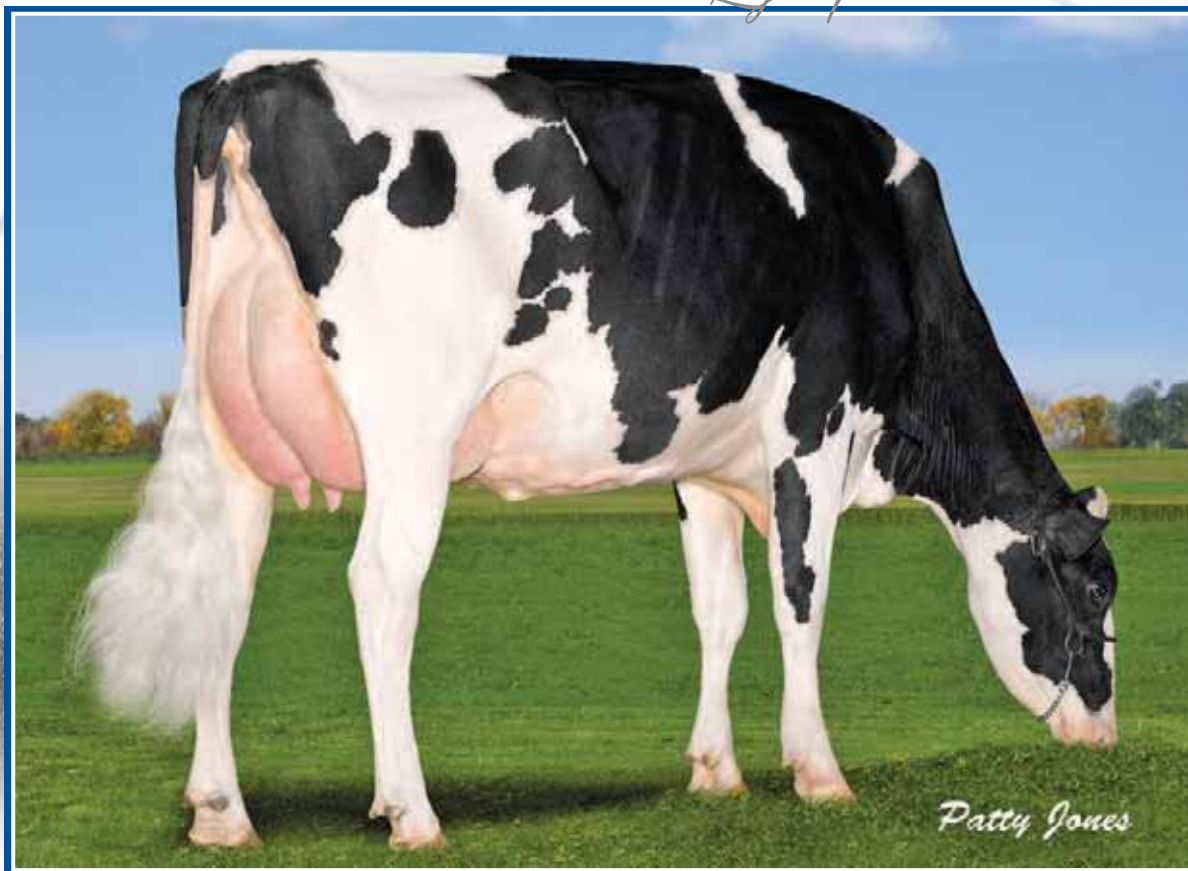

Cookiecutter MOM HUE-ET VG-88 2Yr

2-04 365 13,103 kg 4.2% 3.7% (285-321-324)

Dam

85

OCONNORS MCCUTCHEN HAVANA

HOCANF108733903 ET B:2013 Dec 17
CAN-GPA Aug*15 74%Rel GPA LPI+2898/69%
KG M+951/86% F+57/95% %F+0.23 PRO\$
SCS 2.79 P+50/98% %P+0.17 +1691
CAN-GPA Aug*15 71%Rel Conf+13/99%
MS+10 F&L+12 DS+7 R-3

Bred Jan 05, 2015

Due Oct. 14, 2015 to Solomon (female)

Only McCutchen from Hue !

GTP1 2350 \$464NM 2,8PL 1,1DPR	
757M 34F 0,02%F 35P 0,05%P 2,85SCS	
GPTAT+2,54 2,2UDC 2,03FLC (08/15)	

Consigned by:
DIAMOND GENETICS V.O.F
VOGUE CATTLE CO.
Tel: 613-475-2627 Fax: 613-475-2623

4th-9th Maternal Dam
MS KINGS-RNSM CHAMP HALEY-ET EX-90-4YR-USA
REGANCREST-JDV HANNA-ET EX-90-5YR-USA
LONG-HAVEN RUDOLPH DEE-ET EX-90-2E-USA
REGANCREST ELTON DISRAEL-ET VG-88-3YR-USA
SNOW-N DENISES DELLIA EX-95-2E-USA 5*
SNOW-N DORYS DENISE EX-90-2E-USA

86

VOGUE CGAIN HOP A LONG

HOCANF12186921 ET B:2015 Apr 09
CAN-GPA Aug*15 73%Rel GPA LPI+3048/69%
KG M+1557/97% F+85/99% %F+0.28 PRO\$
SCS 2.80 P+64/99% %P+0.12 +1998
CAN-GPA Aug*15 71%Rel Conf+15/99%
MS+12 F&L+9 DS+14 R+1

GPA LPI 3048 Conf+15 DGV 3093 Conf+16	
GTP1 2317 \$409NM 0,3PL -0,6DPR	
1084M 63F 0,08%F 41P 0,03%P 2,88SCS	
GPTAT+2,8 1,93UDC 1,7FLC (08/15)	

DE-SU BKM MCCUTCHEN 1174-ET PB

HOUSAM69990138 *CVF*BYF*BLF*DPF ET
EX-92-3YR-USA
CAN-GEBV Aug*15 87%Rel GLPI+3059/82%
KG M+1197/81% F+68/94% %F+0.26 PRO\$
SCS 2.79 P+46/88% %P+0.07 +1884
CAN-GEBV Aug*15 84%Rel Conf+15/99%
MS+12 F&L+14 DS+8 R+1

Progeny Data: 98 Daus: 90% GP+
0EX 25VG 63GP 10G 0F
119 DAUS ME AVG: 13200 536 4.1 416 3.2
AVG BCA: M249 F275 P252

STANTONS CAPITAL GAIN PB

HOCANM11696699 *CVF*BYF*BLF*DPF*CNF ET
CAN-GPA Aug*15 75%Rel GPA LPI+3080/71%
KG M+1955/97% F+72/96% %F+0.01 PRO\$
SCS 2.66 P+61/97% %P-0.03 +2068
CAN-GPA Aug*15 73%Rel Conf+16
MS+15 F&L+7 DS+12 R+3

COOKIECUTTER MOM HUE-ET PB

HO840F3007069685 *CVF*BYF*BLF*DPF ET B:2010 Mar 10
VG-88-2YR-CAN
MS:88(FA:8 RAH:8 RAW:8) F&L:88 DS:89 R:85
CAN-GEBV Aug*15 79%Rel GLPI+2815/76%
KG M+855/82% F+64/97% %F+0.35 PRO\$
SCS 2.86 P+60/99% %P+0.30 +1583
CAN-GEBV Aug*15 77%Rel Conf+10/96%
MS+7 F&L+8 DS+9 R-1
02-04 305 11474 484 4.2 421 3.7
365 13103 549 4.2 483 3.7
BCA 285 321 324
1 LACT: 16669 705 4.2 633 3.8 KG
AVG BCA: M285 F321 P324
Progeny Data: 0EX 2VG 3GP 1G 0F
4 DAUS ME AVG: 14860 586 3.9 477 3.2
AVG BCA: M281 F300 P289

LONG-LANGS OMAN OMAN-ET PB

HOUSAM135746776 *CVF*BYF*BLF ET
VG-85-4YR-USA GM*10 EXTRA*12
CAN-GEBV Aug*15 99%Rel GLPI+2708/98%
KG M+972 F+58 %F+0.22 P+69 %P+0.33
CAN-GEBV Aug*15 99%Rel Conf+4

COOKIECUTTER SHTHOLLERWOOD PB

HOUSAF65597532
EX-92-2E-USA DOM 1*(0/7)
02-04 305 11603 564 4.9 409 3.5
04-00 305 12002 623 5.2 407 3.4
05-11 304 11839 448 3.8 421 3.6
3 LACT: 42266 1953 4.6 1500 3.5 KG
Progeny Data: 0EX 2VG 0GP 0G 0F
2 DAUS ME AVG: 14953 626 4.2 522 3.5
AVG BCA: M283 F321 P316

O-BEE MANFRED JUSTICE-ET PB

HOUSAM122358313 *CVF*RDF*BLF*DPF ET
EX-94-7YR-USA SP*07 GM

WINNING-WAY MARCI-ET PB

HOUSAF130677626 *CVC ET
VG-89-7YR-USA

PICSTON SHOTTLE-ET PB

HOGBRM598172 *CVF*BYF*BLF*MFF ET
EX-96-7YR-GBR EXTRA*09 GM*10

COOKIECUTTER GLD HOLLER-ET PB

HOUSAF62914715 ET
VG-88-2YR-USA DOM
02-03 305 15572 555 3.6 474 3.0
365 18475 640 3.5 567 3.1
1 LACT: 20779 715 3.4 640 3.1 KG

Cormdale Genetics Legacy Sale

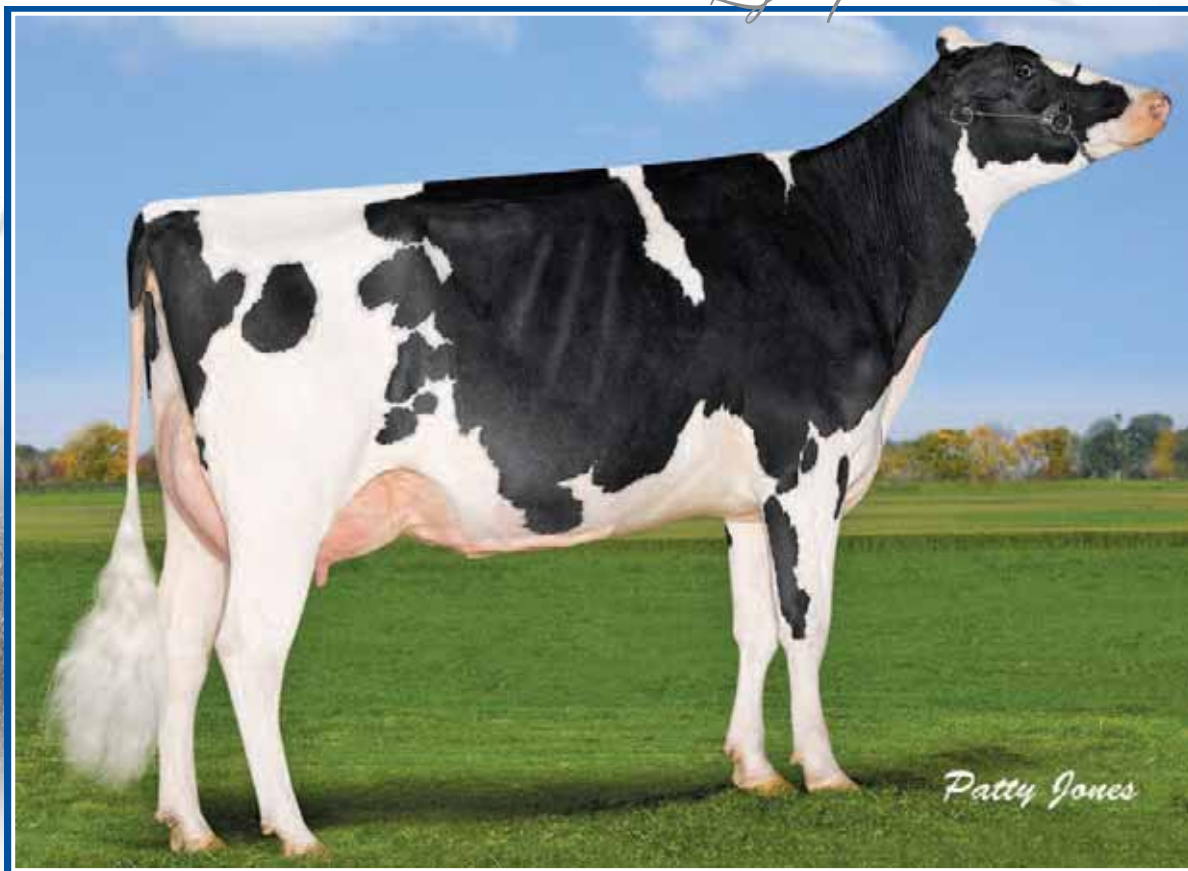

Patty Jones

Cookiecutter MOM HUE-ET VG-88 2Yr

2-04 365 13,103 kg 4.2% 3.7% (285-321-324)

Dam

87

VOGUE KINGBOY HIGHLIGHT

HOCANF12186926 *RDF ET B:2015 Apr 28
CAN-GPA Aug*15 71%Rel GPA LPI+2955/67%
KG M+1054/89% F+57/95% %F+0.19 PRO\$
SCS 2.88 P+49/97% %P+0.13 +1636
CAN-GPA Aug*15 68%Rel Conf+14/99%
MS+12 F&L+11 DS+12 R+1

GTPI 2322 \$383NM 1,5PL 1,1DPR	
718M 36F 0,03%F 30P 0,03%P 2,88SCS	
GPTAT+2,99 2,37UDC 2,18FLC (08/15)	

Consigned by:
DIAMOND GENETICS V.O.F
VOGUE CATTLE CO.
Tel: 613-475-2627 Fax: 613-475-2623

4th-9th Maternal Dam
MS KINGS-RNSM CHAMP HALEY-ET EX-90-4YR-USA
REGANCREST-JDV HANNA-ET EX-90-5YR-USA
LONG-HAVEN RUDOLPH DEE-ET EX-90-2E-USA
REGANCREST ELTON DISRAEL-ET VG-88-3YR-USA
SNOW-N DENISES DELLIA EX-95-2E-USA 5*
SNOW-N DORYS DENISE EX-90-2E-USA

88

VOGUE KINGBOY HERA

HOCANF12186928 *RDF ET B:2015 May 01
CAN-GPA Aug*15 72%Rel GPA LPI+2901/68%
KG M+1091/89% F+56/95% %F+0.17 PRO\$
SCS 2.85 P+55/98% %P+0.18 +1691
CAN-GPA Aug*15 69%Rel Conf+12/98%
MS+10 F&L+10 DS+9 R+1

GPA LPI 2901 DGV 2907	
GTPI 2335 \$419NM 2,1PL 1,4DPR	
678M 35F 0,04%F 34P 0,05%P 2,87SCS	
GPTAT+2,73 2,16UDC 1,95FLC (08/15)	

MORNINGVIEW MCC KINGBOY-ET PB

HOUSAM72044077 *CVF*BYF*BLF*DPF ET
CAN-GPA Aug*15 75%Rel GPA LPI+3088/71%
KG M+1640/94% F+62/92% %F+0.02 PRO\$
SCS 2.76 P+55/94% %P+0.01 +2059
CAN-GPA Aug*15 72%Rel Conf+14
MS+13 F&L+9 DS+8 R+2

DE-SU BKM MCCUTCHEN 1174-ET PB

HOUSAM69990138 *CVF*BYF*BLF*DPF ET
EX-92-3YR-USA
CAN-GEBV Aug*15 87%Rel GLPI+3059/82%
KG M+1197 F+68 %F+0.22 P+46 %P+0.07
CAN-GEBV Aug*15 84%Rel Conf+15
MORNINGVIEW SUPER MEGAN-ET PB
HOUSAF68654508 *BYF ET

DE-SU 521 BOOKEM-ET PB

HOUSAM66636657 *CVF*RDF*BYF*BLF*DPF ET

SULLY SHOTTLE MAY-TW PB
HOUSAF138218285 MB
EX-90-6YR-USA DOM 5*(0/26)
CHARLESDALE SUPERSTITION-ET PB
HOUSAM62065919 *CVF*RDF*BYF*BLF*DPF ET
GM*12

MORNINGVIEW SHTE MADILYN PB
HOUSAF137289938
EX-94-2E-USA GMD DOM

COOKIECUTTER MOM HUE-ET PB

HO840F3007069685 *CVF*BYF*BLF*DPF ET B:2010 Mar 10
VG-88-2YR-CAN
MS:88(FA:8 RAH:8 RAW:8) F&L:88 DS:89 R:85
CAN-GEBV Aug*15 79%Rel GLPI+2815/76%
KG M+855/82% F+64/97% %F+0.35 PRO\$
SCS 2.86 P+60/99% %P+0.30 +1583
CAN-GEBV Aug*15 77%Rel Conf+10/96%
MS+7 F&L+8 DS+9 R-1
02-04 305 11474 484 4.2 421 3.7
365 13103 549 4.2 483 3.7
BCA 285 321 324
1 LACT: 16669 705 4.2 633 3.8 KG
AVG BCA: M285 F321 P324
Progeny Data: 0EX 2VG 3GP 1G 0F
4 DAUS ME AVG: 14860 586 3.9 477 3.2
AVG BCA: M281 F300 P289

LONG-LANGS OMAN OMAN-ET PB

HOUSAM135746776 *CVF*BYF*BLF ET
VG-85-4YR-USA GM*10 EXTRA*12
CAN-GEBV Aug*15 99%Rel GLPI+2708/98%
KG M+972 F+58 %F+0.22 P+69 %P+0.33
CAN-GEBV Aug*15 99%Rel Conf+4
COOKIECUTTER SHTHOLLERWOOD PB
HOUSAF65597532
EX-92-2E-USA DOM 1*(0/7)
02-04 305 11603 564 4.9 409 3.5
04-00 305 12002 623 5.2 407 3.4
05-11 304 11839 448 3.8 421 3.6
3 LACT: 42266 1953 4.6 1500 3.5 KG
Progeny Data: 0EX 2VG 0GP 0G 0F
2 DAUS ME AVG: 14953 626 4.2 522 3.5
AVG BCA: M283 F321 P316

O-BEE MANFRED JUSTICE-ET PB

HOUSAM122358313 *CVF*RDF*BLF*DPF ET
EX-94-7YR-USA SP*07 GM
WINNING-WAY MARCI-ET PB
HOUSAF130677626 *CVF ET
VG-89-7YR-USA
PICSTON SHOTTLE-ET PB
HOGBRM598172 *CVF*BYF*BLF*MFF ET
EX-96-7YR-GBR EXTRA*09 GM*10

COOKIECUTTER GLD HOLLER-ET PB
HOUSAF62914715 ET
VG-88-2YR-USA DOM
02-03 305 15572 555 3.6 474 3.0
365 18475 640 3.5 567 3.1
1 LACT: 20779 715 3.4 640 3.1 KG

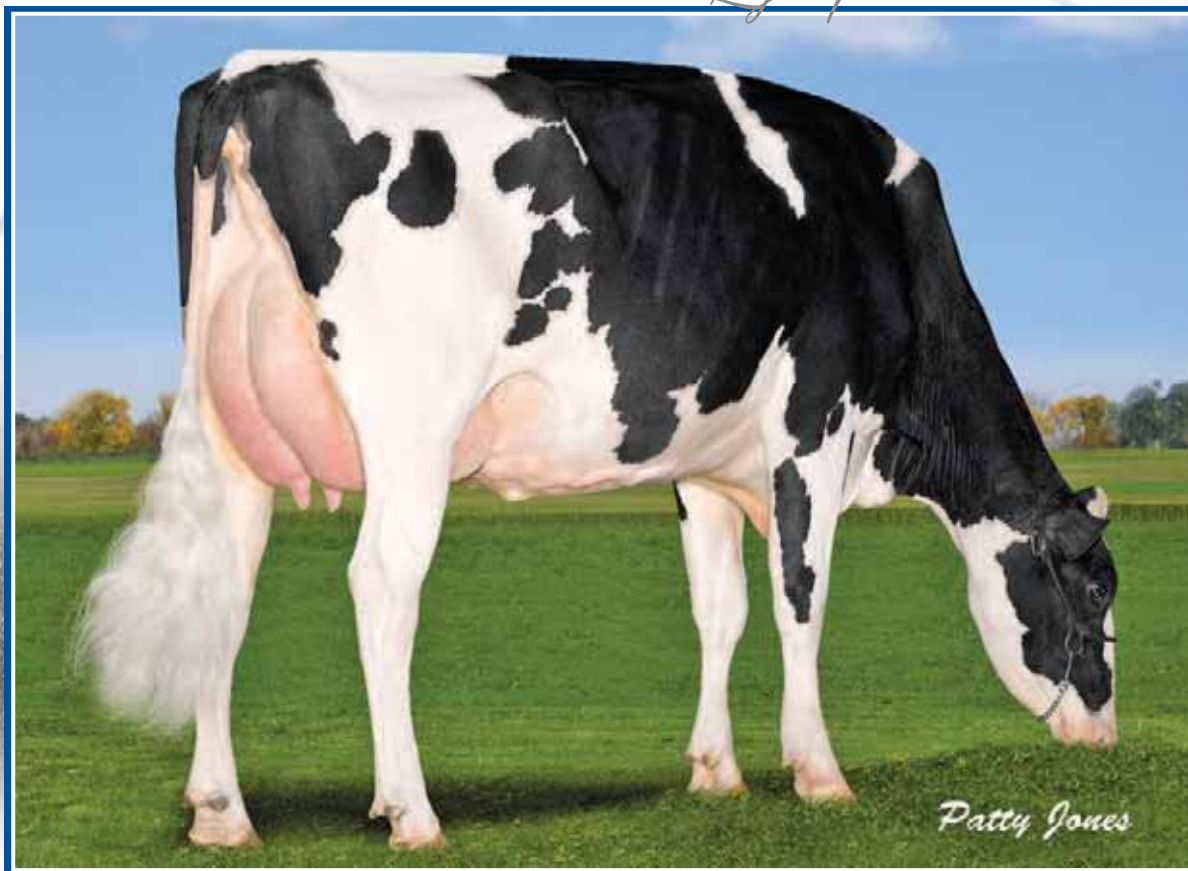

Cookiecutter MOM HUE-ET VG-88 2Yr

2-04 365 13,103 kg 4.2% 3.7% (285-321-324)

Dam

89

90

VOGUE DOOR TO HEAVEN

HOCANF12186975 ET B:2015 Jul 05
CAN-GPA Aug*15 68%Rel GPA LPI+2956
KG M+656/73% F+58/75% %F+0.34 PRO\$
SCS 2.44 P+45/72% %P+0.22 +1731
CAN-GPA Aug*15 69%Rel Conf+13
MS+11 F&L+9 DS+9 R+0

Doorman from Dellia's - made for the ring!

GPA LPI 2956 DGV 2979	
GTPI 2325 \$451NM 2,9PL 1,3DPR	
214M 39F 0,11%F 27P 0,07%P 2,57SCS	
GPTAT+2,27 1,85UDC 1,31FLC (08/15)	

*Prelim. GTPI-Official by sale

Consigned by:
DIAMOND GENETICS V.O.F
VOGUE CATTLE CO.
Tel: 613-475-2627 Fax: 613-475-2623

4th-9th Maternal Dam
MS KINGS-RNSM CHAMP HALEY-ET EX-90-4YR-USA
REGANCREST-JDV HANNA-ET EX-90-5YR-USA
LONG-HAVEN RUDOLPH DEE-ET EX-90-2E-USA
REGANCREST ELTON DISRAEL-ET VG-88-3YR-USA
SNOW-N DENISES DELLIA EX-95-2E-USA 5*
SNOW-N DORYS DENISE EX-90-2E-USA

VOGUE DOORMAN HONEYBEE

HOCANF12186976 ET B:2015 Jul 05
CAN-GPA Aug*15 69%Rel GPA LPI+3033
KG M+1240/73% F+72/75% %F+0.27 PRO\$
SCS 2.71 P+75/72% %P+0.31 +1908
CAN-GPA Aug*15 70%Rel Conf+12
MS+9 F&L+7 DS+11 R+3

GPA LPI 3033 DGV 3121	
GTPI 2363 \$475NM 1,1PL 0,2DPR	
791M 54F 0,09%F 51P 0,1%P 2,84SCS	
GPTAT+2,12 1,33UDC 0,95FLC (08/15)	

*Prelim. GTPI-Official by sale

VAL-BISSON DOORMAN PB

HOCANM107281711 *CVF*BYF*BLF*DPF ET
VG-87-3YR-CAN
F&L:88 DS:87 R:87
CAN-GPA Aug*15 77%Rel GPA LPI+2995/73%
KG M+978/72% F+57/89% %F+0.21 PRO\$
SCS 2.44 P+53/93% %P+0.20 +1807
CAN-GPA Aug*15 74%Rel Conf+15
MS+13 F&L+9 DS+11 R+3
Progeny Data: 4 Daus: 100% GP+
0EX 2VG 2GP 0G 0F

DE-SU 521 BOOKEM-ET PB

HOUSAM66636657 *CVF*RDF*BYF*BLF*DPF ET
CAN-GEBV Aug*15 94%Rel GLPI+2804/89%
KG M+1401 F+48 %F-0.01 P+61 %P+0.13
CAN-GEBV Aug*15 91%Rel Conf+10

VAL-BISSON SHOTTLE IMELDA PB

HOCANF106173432 *CVF*BYF*BLF*DPF ET
VG-89-4YR-CAN
04-03 305 15535 578 3.7 549 3.5
365 18373 703 3.8 660 3.6
BCA 304 307 343
2 LACT: 38716 1611 4.2 1453 3.8 KG

ENSENADA TABOO PLANET-ET PB

HOUSAM60597003 *CVF*RDF*BYF*BLF*DPF ET
EX-90-4YR-USA GM'11 EXTRA'12
CLEAR-ECHO 822 RAMO 1199-ET PB
HOUSAF61765027 *BLF ET
VG-86-2YR-USA DOM

PICSTON SHOTTLE-ET PB
HOGBRM598172 *CVF*BYF*BLF*MFF ET
EX-96-7YR-GBR EXTRA'09 GM'10

VAL-BISSON GOLDWYN MAYA PB

HOCANF103857739 *CVF*BLF ET
VG-88-6YR-CAN 26'(3/128)

COOKIECUTTER MOM HUE-ET PB

HO840F3007069685 *CVF*BYF*BLF*DPF ET B:2010 Mar 10
VG-88-2YR-CAN
MS:88(F&A:8 RAH:8 RAW:8) F&L:88 DS:89 R:85
CAN-GEBV Aug*15 79%Rel GLPI+2815/76%
KG M+855/82% F+64/97% %F+0.35 PRO\$
SCS 2.86 P+60/99% %P+0.30 +1583
CAN-GEBV Aug*15 77%Rel Conf+10/96%
MS+7 F&L+8 DS+9 R-1
02-04 305 11474 484 4.2 421 3.7
365 13103 549 4.2 483 3.7
BCA 285 321 324
1 LACT: 16669 705 4.2 633 3.8 KG
AVG BCA: M285 F321 P324
Progeny Data: 0EX 2VG 3GP 1G 0F
4 DAUS ME AVG: 14860 586 3.9 477 3.2
AVG BCA: M281 F300 P289

LONG-LANGS OMAN OMAN-ET PB

HOUSAM135746776 *CVF*BYF*BLF ET
VG-85-4YR-USA GM'10 EXTRA'12
CAN-GEBV Aug*15 99%Rel GLPI+2708/98%
KG M+972 F+58 %F+0.22 P+69 %P+0.33
CAN-GEBV Aug*15 99%Rel Conf+4

COOKIECUTTER SHTHOLLERWOOD PB

HOUSAF65597532
EX-92-2E-USA DOM 1*(0/7)
02-04 305 11603 564 4.9 409 3.5
04-00 305 12002 623 5.2 407 3.4
05-11 304 11839 448 3.8 421 3.6
3 LACT: 42266 1953 4.6 1500 3.5 KG
Progeny Data: 0EX 2VG 0GP 0G 0F
2 DAUS ME AVG: 14953 626 4.2 522 3.5
AVG BCA: M283 F321 P316

O-BEE MANFRED JUSTICE-ET PB

HOUSAM122358313 *CVF*RDF*BLF*DPF ET
EX-94-7YR-USA SP'07 GM
WINNING-WAY MARCI-ET PB
HOUSAF130677626 *CVC ET
VG-89-7YR-USA

PICSTON SHOTTLE-ET PB
HOGBRM598172 *CVF*BYF*BLF*MFF ET
EX-96-7YR-GBR EXTRA'09 GM'10

COOKIECUTTER GLD HOLLER-ET PB

HOUSAF62914715 ET
VG-88-2YR-USA DOM
02-03 305 15572 555 3.6 474 3.0
365 18475 640 3.5 567 3.1
1 LACT: 20779 715 3.4 640 3.1 KG

BARDALE DOORMAN DAZZLE

HOCANF12003120 B:2015 Feb 10
 CAN-PA Aug*15 38%Rel PA LPI+2521/36%
 KG M+167/47% F+33/78% %F+0.27 PRO\$
 SCS 2.53 P+26/82% %P+0.19 +1087
 CAN-PA Aug*15 37%Rel Conf+10/96%
 MS+9 F&L+6 DS+7 R+4

Fancy Doorman

Consigned by:
 VECTOR GENETICS
 Tel: 905-866-7800 Fax: 905-877-1394

4th & 5th Maternal Dam
 FODEYHOLM PRELUDE DANDY VG-89-8YR-CAN 4*
 FODEYHOLM JUBILANT DESIRE VG-86-3YR-CAN

VAL-BISSON DOORMAN PB

HOCANM107281711 *CVF*BYF*BLF*DPF ET
 VG-87-3YR-CAN
 F&L:88 DS:87 R:87
 CAN-GPA Aug*15 77%Rel GPA LPI+2995/73%
 KG M+978/72% F+57/89% %F+0.21 PRO\$
 SCS 2.44 P+53/93% %P+0.20 +1807
 CAN-GPA Aug*15 74%Rel Conf+15
 MS+13 F&L+9 DS+11 R+3
 Progeny Data: 4 Daus: 100% GP+
 0EX 2VG 2GP 0G 0F

DE-SU 521 BOOKEM-ET PB

HOUSAM66636657 *CVF*RDF*BYF*BLF*DPF ET
 CAN-GEV Aug*15 94%Rel GLPI+2804/89%
 KG M+1401 F+48 %F+0.01 P+61 %P+0.13
 CAN-GEV Aug*15 91%Rel Conf+10
 VAL-BISSON SHOTTLE IMELDA PB
 HOCANF106173432 *CVF*BYF*BLF*DPF ET
 VG-89-4YR-CAN
 04-03 305 15535 578 3.7 549 3.5
 365 18373 703 3.8 660 3.6
 BCA 304 307 343
 2 LACT: 38716 1611 4.2 1453 3.8 KG



Shockwave Goldwyn DARLIN
EX-92 3E
 Dam

SHOCKWAVE GOLDWYN DARLIN PB

HOCANF8938565 ET B:2008 Apr 15
 EX-92-3E-CAN
 MS:92(FA:9 RAH:8 RAW:8) F&L:92 DS:92 R:91
 CAN-GEV Aug*15 75%Rel GLPI+2030/73%
 KG M-644/9% F+9/46% %F+0.33 PRO\$
 SCS 2.62 P-1/31% %P+0.19 +334
 CAN-GEV Aug*15 74%Rel Conf+5/73%
 MS+4 F&L+3 DS+3 R+5
 02-01 305 8512 364 4.3 298 3.5
 365 9945 434 4.4 354 3.6
 BCA 222 255 242
 03-04 305 9661 365 3.8 331 3.4
 BCA 209 210 221
 04-05 305 9180 405 4.4 314 3.4
 BCA 177 209 191
 05-08 305 11293 470 4.2 360 3.2
 BCA 210 237 216
 06-09 P157 8332 323 3.9 269 3.2
 PBCA 154 163 161
 5 LACT: 47183 1968 4.2 1593 3.4 KG
 AVG BCA: M194(+1) F215(+26) P206(+17)
 Progeny Data: 0EX 0VG 1GP 0G 0F
 1 DAUS ME AVG: 8628 338 3.9 275 3.2
 AVG BCA: M163 F173 P166

BRAEDALE GOLDWYN PB

HOCANM10705608 *CVF*BYF*BLF
 GP-84-8YR-CAN EXTRA'05 GM'12
 CAN-GEV Aug*15 99%Rel GLPI+2596/99%
 KG M+115 F+40 %F+0.34 P+21 %P+0.16
 CAN-GEV Aug*15 99%Rel Conf+10
KINGSWAY LYSTER DORIS PB
 HOCANF7388621 ET
 VG-86-7YR-CAN 3*(0/15)
 02-06 305 9486 373 3.9 309 3.3
 BCA 231 244 236
 04-06 305 10326 426 4.1 341 3.3
 BCA 212 237 220
 06-09 305 11988 545 4.5 373 3.1
 365 14307 647 4.5 454 3.2
 BCA 228 277 223
 3 LACT: 44938 1919 4.3 1506 3.4 KG
 AVG BCA: M224(+26) F253(+45) P226(+27)
 Progeny Data: 1EX 2VG 0GP 0G 0F
 3 DAUS ME AVG: 10995 446 4.1 359 3.3
 AVG BCA: M208 F229 P217

FODEYHOLM SKYCHIEF DESIRE PB

HOCANF6497952
 EX-2E-CAN 4*(9/12)
 05-05 305 12786 539 4.2 432 3.4
 340 13755 592 4.3 476 3.5
 BCA 244 279 265
 4 LACT: 54185 2218 4.1 1853 3.4 KG
 AVG BCA: M241(+31) F258(+58) P255(+44)
 1ST 4-YR 2000 NORTHUMBERLAND
 1ST SR.2-YR 1998 NORTHUMBERLAND
 3RD 5-YR 2001 NORTHUMBERLAND
 Progeny Data: 1EX 6VG 4GP 0G 0F
 11 DAUS ME AVG: 11096 421 3.8 343 3.1
 AVG BCA: M210 F215 P207

BARDALE DEMPSEY ALLURE

HOCANF12003121 B:2015 Mar 01
 CAN-PA Aug*15 41%Rel PA LPI+2394/37%
 KG M-568/11% F+19/60% %F+0.38 PRO\$
 SCS 2.73 P+10/54% %P+0.25 +796
 CAN-PA Aug*15 36%Rel Conf+12/98%
 MS+9 F&L+10 DS+7 R+7

Full age March calf

Consigned by:
 VECTOR GENETICS
 Tel: 905-866-7800 Fax: 905-877-1394

4th Maternal Dam
 BARDALE ROOKIE AMANDA VG-85-7YR-CAN

LIRR DREW DEMPSEY PB

HOUSAM61083609 *CVF*RDF*BYF*BLF*DPF
 VG-86-4YR-USA EXTRA'11
 CAN-GEV Aug*15 99%Rel GLPI+2859/98%
 KG M-174/16% F+29/60% %F+0.33 PRO\$
 SCS 2.53 P+22/55% %P+0.25 +1424
 CAN-GEV Aug*15 99%Rel Conf+18/99%
 MS+14 F&L+16 DS+13 R+9
 Progeny Data: 5413 Daus: 86% GP+
 7EX 1285VG 3364GP 742G 15F
 5904 DAUS ME AVG: 11759 468 4.0 380 3.2
 AVG BCA: M222 F240 P230

BRAEDALE GOLDWYN PB

HOCANM10705608 *CVF*BYF*BLF
 GP-84-8YR-CAN EXTRA'05 GM'12
 CAN-GEV Aug*15 99%Rel GLPI+2596/99%
 KG M+115 F+40 %F+0.34 P+21 %P+0.16
 CAN-GEV Aug*15 99%Rel Conf+10
KERNDT SNEEZY DERRY DREW PB
 HOUAF207658039
 VG-88-5YR-USA
 03-08 305 12415 464 3.7 395 3.2
 365 14130 540 3.8 460 3.3
 3 LACT: 51044 2008 3.9 1650 3.2 KG

SHOREMAR JAMES PB

HOCANM5902195 *CVF*BLF
 GP-81-2YR-CAN EXTRA'98
BRAEDALE BALER TWINE PB
 HOCANF6860888 *BLF ETM
 VG-86-2YR-CAN 33*(27/138)
REGANCREST EMORY DERRY-ET PB
 HOUSAM2300873 *CVF*BLF ET
 EX-94-4YR-USA GM ST'05
KERNDT MATTIE SNEEZY-ET PB
 HOUAF207128837 ET
 EX-90-5YR-USA

BARDALE MR SAM ALERO PB

HOCANF8938556 B:2007 Dec 01
 EX-92-4E-CAN
 MS:93(FA:8 RAH:8 RAW:7) F&L:92 DS:91 R:89
 CAN-EBV Aug*15 64%Rel LPI+1995/49%
 KG M-962/3% F+8/44% %F+0.42 PRO\$
 SCS 2.93 P-3/27% %P+0.25 +241
 CAN-EBV Aug*15 43%Rel Conf+6/80%
 MS+5 F&L+5 DS+2 R+6
 01-11 305 8295 348 4.2 285 3.4
 BCA 208 234 223
 03-01 299 10433 423 4.1 348 3.3
 BCA 225 249 235
 04-01 266 9739 378 3.9 322 3.3
 BCA 193 203 203
 05-01 305 10983 438 4.0 362 3.3
 BCA 207 225 219
 06-03 305 11813 473 4.0 370 3.1
 BCA 222 243 224
 07-02 P138 10762 445 4.1 349 3.2
 PBCA 202 228 212
 6 LACT: 57371 2305 4.0 1879 3.3 KG
 AVG BCA: M210(+7) F230(+28) P219(+19)
 Progeny Data:
 1 DAUS ME AVG: 8045 367 4.6 283 3.5
 AVG BCA: M152 F188 P171

REGANCREST-MR DRHAM SAM-ET PB

HOUSAM207184639 *CVF*RDF*BLF ET
 GM ST'08
 CAN-GEV Aug*15 99%Rel GLPI+1908/99%
 KG M-350 F+12 %F+0.24 P-4 %P+0.06
 CAN-GEV Aug*15 99%Rel Conf+6
BARDALE DUNDEE ALLIE PB
 HOCANF7683878
 VG-85-3YR-CAN
 02-01 305 7920 287 3.6 264 3.3
 BCA 192 189 202
 03-01 305 10518 393 3.7 355 3.4
 BCA 223 226 237
 04-02 305 11024 412 3.7 368 3.3
 BCA 213 216 226
 05-02 305 13153 476 3.6 434 3.3
 365 14838 545 3.7 499 3.4
 BCA 243 239 257
 4 LACT: 48579 1845 3.8 1655 3.4 KG
 AVG BCA: M218(+17) F218(+9) P231(+27)
 Progeny Data: 1EX 0VG 0GP 0G 0F
 1 DAUS ME AVG: 11089 450 4.1 363 3.3
 AVG BCA: M210 F230 P219

REGANCREST ELTON DURHAM-ET PB

HOUSAM2250783 *CVC*RDF*BLF ET
 EX-90-7YR-USA GM
SHER-EST EMORY SWANNY PB
 HOUAF17037800 *CVF
 EX-90-2E-USA DOM 2*(0/10)
REGANCREST DUNDEE-ET PB
 HOUSAM127640114 *CVF*BYF*BLF ET
 EX-95-6YR-USA ST'04
BARDALE PROGRESS AUTUMN PB
 HOCANF10756963
 VG-87-7YR-CAN
 06-03 297 10073 405 4.0 297 2.9
 BCA 183 198 173
 7 LACT: 60011 2320 3.9 1847 3.1 KG
 AVG BCA: M170(-19) F176(-16) P165(-24)
 Progeny Data: 0EX 1VG 0GP 0G 0F
 1 DAUS ME AVG: 11526 425 3.7 381 3.3
 AVG BCA: M218 F218 P231



Huntsdale Holsteins Consignments

Some have asked us why we are selling out. The truth is we do not have time to look after cattle when we need to focus on The Bullvine and family.

Recently we have been focusing on animals that have Health and Fertility and polled, as we believe those items will be very important in Holstein breeding over the next years.

Murray Hunt family, Huntsdale Holsteins



HUNSDALE BREWMASTER LANA

HOCANF11257638 B:2013 Jun 01
 CAN-GPA Aug*15 75%Rel GPA LPI+2591/71%
 KG M+117/44% F+61/96% %F+0.54 PRO\$
 SCS 2.76 P+21/75% %P+0.17 +1262
 CAN-GPA Aug*15 72%Rel Conf+8/90%
 MS+8 F&L+4 DS+3 R+4

Fresh June 1, 2015
 Bred Aug. 17, 2015 to Powerball P

Consigned by:
 HUNSDALE HOLSTEINS
 Tel: 519-647-3332 Fax: 519-647-2164

4th Maternal Dam
 KUIPERSVIEW SKYHAWK BRENDA VG-87-7YR-CAN 1*

MAPLE WOOD BREWMASTER PB

HOCANM11161715 *CVF*BYF*BLF*DPF ET
 EX-95-CAN EXTRA*15
 F&L:93 DS:96 R:96
 CAN-GEV Aug*15 93%Rel GLPI+3199/87%
 KG M+1257/84% F+136/99% %F+0.81 PRO\$
 SCS 2.60 P+51/92% %P+0.08 +2263
 CAN-GEV Aug*15 89%Rel Conf+11/97%
 MS+8 F&L+10 DS+7 R+9
 Progeny Data: 135 Daus: 78% GP+
 0EX 23VG 82GP 29G 1F
 174 DAUS ME AVG: 12571 545 4.3 405 3.2
 AVG BCA: M238 F279 P245

SCHILLVIEW GARRETT-ET PB

HOUSAM52805710 *CVF*BYF*BLF ET
 GM*10 SP*13
 CAN-GEV Aug*15 99%Rel GLPI+2700/97%
 KG M+1780 F+58 %F-0.06 P+59 %P+0.01
 CAN-GEV Aug*15 98%Rel Conf+4
GEN-I-BEQ SHOTTLE BOMBI PB
 HOCANF102438051 *POF ET
 EX-94-2E-USA 20*(4/96)
 05-10 305 21900 827 3.8 712 3.3
 365 25079 920 3.7 825 3.3
 2 LACT: 48391 2044 4.2 1634 3.4 KG

O-BEE MANFRED JUSTICE-ET PB

HOUSAM122358313 *CVF*RDF*BLF*DPF ET
 EX-94-7YR-USA SP*07 GM
SCHILLVIEW MTOTO GIFT-ET PB
 HOUSAF128338287 *CVF ET
 EX-91-2E-USA GMD DOM
PICSTON SHOTTLE-ET PB
 HOGBRM598172 *CVF*BYF*BLF*MFF ET
 EX-96-7YR-GBR EXTRA*09 GM*10
GEN-I-BEQ CHAMPION BAMB I PB
 HOCANF100745685 ET
 EX-90-CAN 4*(0/20)

KUIPERSVIEW SAMUELO LAINA PB

HOCANF9879805 B:2011 Mar 25
 CAN-GPA Aug*15 78%Rel GPA LPI+1872/76%
 KG M-280/22% F+0/33% %F+0.11 PRO\$
 SCS 2.99 P+9/52% %P+0.16 +154
 CAN-GPA Aug*15 77%Rel Conf+1/34%
 MS+1 F&L-2 DS+1 R+4

REGANCREST-MR SAMUELO-ET PB

HOUSAM207184648 *CVF*BYF*BLF*DPF*CNF*XIF ET
 EX-94-CAN ST*05
 CAN-GEV Aug*15 99%Rel GLPI+1969/99%
 KG M-263 F+24 %F+0.32 P+7 %P+0.14
 CAN-GEV Aug*15 99%Rel Conf+4
KUIPERSVIEW TRIBUTE LINDA PB
 HOCANF7524290
 GP-81-2YR-CAN
 02-02 305 8585 288 3.4 290 3.4
 309 8676 291 3.4 294 3.4
 BCA 215 195 228
 1 LACT: 8676 291 3.4 294 3.4 KG
 AVG BCA: M215(-5) F195(-31) P228(+13)

REGANCREST ELTON DURHAM-ET PB

HOUSAM2250783 *CVC*RDF*BLF ET
 EX-90-7YR-USA GM
SHER-EST EMORY SWANNY PB
 HOUSAF17037800 *CVF
 EX-90-2E-USA DOM 2*(0/10)
GRANDUC TRIBUTE PB
 HOCANM6873798 *RDC*CVF*BLF ET
 VG-85-5YR-CAN EXTRA*02
KUIPERSVIEW CRAMER BELINDA PB
 HOCANF7524268
 GP-82-2YR-CAN
 04-10 305 9591 311 3.2 322 3.4
 365 10804 363 3.4 373 3.5
 BCA 196 171 206
 3 LACT: 28042 977 3.5 947 3.4 KG
 AVG BCA: M188(-40) F175(-52) P196(-26)
 Progeny Data: 0EX 0VG 1GP 0G 0F
 1 DAUS ME AVG: 11380 381 3.3 377 3.3
 AVG BCA: M215 F195 P228

Cormdale Genetics Legacy Sale

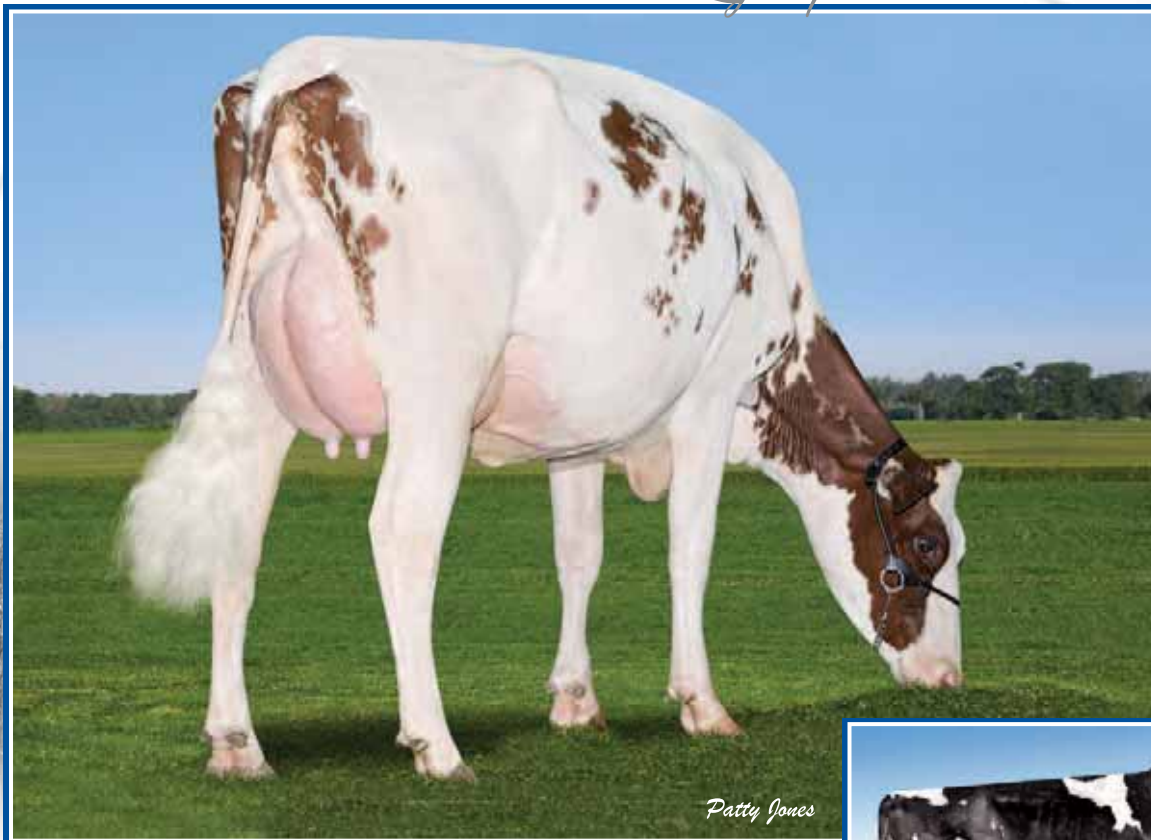

Patty Jones

Cherry Crest Colt CRIMSON P VG-87
 R&W POR • 3-05 P. 14,108 kg 3.7% 3.0% (299-298-287)
Dam



Cherry Crest Black Heat EX-91 2*
 5-04 365 17,686 kg 4.7% 3.4% (310-395-329)
2nd Dam

94

CALBRETT EARNHARDT CUTE

HOCANF108553046 *POC*RDC ET B:2013 Jul 30
 HOUAM68972328 *POR*CVF*RDF*BLF*DPF
 CAN-GPA Aug*15 73%Rel GPA LPI+2654/68%
 KG M+1032/88% F+41/86% %F+0.05 PRO\$
 SCS 3.00 P+52/98% %P+0.17 +1462
 CAN-GPA Aug*15 69%Rel Conf+4/64%
 MS+2 F&L+5 DS+1 R-1

Fresh May 14, 2015 CCS 106

POC RDC

Bred Aug. 11, 2015 to Ladd Man P

01-09 P 77 8221 287 3.5 254 3.1
 PBCA 228 213 221
 1 LACT: 2211 71 3.2 65 2.9 KG
 AVG BCA: M228 F213 P221

GPA LPI 2654 DGV 2756	
GTPI 2067 \$331NM 2,5PL 2,8DPR	
536M 19F 0%F 30P 0,05%P 2,98SCS	
GPTAT+0,58 0,04UDC 0,59FLC (08/15)	

Consigned by:
 HUNTSDALE HOLSTEINS
 Tel: 519-647-3332 Fax: 519-647-2164

4th Maternal Dam
 PRIMEVALLEY ASTRE LULU VG-88-6YR-CAN 2*

95

96

DA-SO-BURN MOM EARNHARDT P PB

HOCANF11101497 R&W *POR ET B:2011 Oct 15
 VG-87-3YR-CAN
 MS:87(FA:9 RAH:6 RAW:5) F&L:85 DS:88 R:87
 CAN-GEBV Aug*15 75%Rel GLPI+2296/72%
 KG M+220/50% F+5/26% %F-0.10 PRO\$
 SCS 2.97 P+13/60% %P+0.05 +828
 CAN-GEBV Aug*15 73%Rel Conf+4/64%
 MS+5 F&L+3 DS-2 R-1
 02-02 305 8831 353 4.0 284 3.2
 365 10206 411 4.0 334 3.3
 BCA 211 229 214
 03-05 P105 14108 515 3.7 427 3.0
 PBCA 299 298 287
 2 LACT: 16829 669 4.0 532 3.2 KG
 AVG BCA: M255(-19) F264(-9) P251(-11)
 Progeny Data:
 2 DAUS ME AVG: 11142 451 4.0 346 3.1
 AVG BCA: M211 F231 P209

HUNTSDALE LADDMAN CANDY

HOCANF11850279 *POC ET B:2015 Apr 21
 CAN-GPA Aug*15 67%Rel GPA LPI+2661/63%
 KG M+928/85% F+29/74% %F-0.03 PRO\$
 SCS 2.84 P+41/95% %P+0.10 +1470
 CAN-GPA Aug*15 64%Rel Conf+6/80%
 MS+6 F&L+4 DS-2 R+1
 Sire: PALMYRA LADD MAN-P-ET
 USAM71506037
 Dam: CALBRETT EARNHARDT CUTE
 CANF108553046

POC

DGV H&F 558

HUNTSDALE LADDMAN COPY

CANF12296115 *POS B:2015 May 14
 CAN-GPA Aug*15 GPA LPI +2710
 KG M+269 F+36 %F+0.28 P+34 %P+0.23
 CAN-GPA Aug*15 Conf+7
 MS+6 F&L+9 DS+1 R-2
 Sire: PALMYRA LADD MAN-P-ET
 USAM71506037
 Dam: CALBRETT EARNHARDT CUTE
 CANF108553046

POS

#26 GPA LPI PP Heifer in Can (08/15)

DGV H&F 568

CHERRY CREST COLT CRIMSON P PB

HOCANF11101497 R&W *POR ET B:2011 Oct 15
 VG-87-3YR-CAN
 MS:87(FA:9 RAH:6 RAW:5) F&L:85 DS:88 R:87
 CAN-GEBV Aug*15 75%Rel GLPI+2296/72%
 KG M+220/50% F+5/26% %F-0.10 PRO\$
 SCS 2.97 P+13/60% %P+0.05 +828
 CAN-GEBV Aug*15 73%Rel Conf+4/64%
 MS+5 F&L+3 DS-2 R-1
 02-02 305 8831 353 4.0 284 3.2
 365 10206 411 4.0 334 3.3
 BCA 211 229 214
 03-05 P105 14108 515 3.7 427 3.0
 PBCA 299 298 287
 2 LACT: 16829 669 4.0 532 3.2 KG
 AVG BCA: M255(-19) F264(-9) P251(-11)
 Progeny Data:
 2 DAUS ME AVG: 11142 451 4.0 346 3.1
 AVG BCA: M211 F231 P209

SANDY-VALLEY COLT P-RED-TW PB

HOUAM68731810 R&W *POC*CVF*BYF*BLF*DPF MB
 CAN-GEBV Aug*15 96%Rel GLPI+2036/90%
 KG M+430 F-41 %F-0.49 P+11 %P-0.03
 CAN-GEBV Aug*15 92%Rel Conf+1

CHERRY CREST BLACK HEAT PB

HOCANF7791965 *RDC
 EX-91-CAN 2*(4/6)
 02-05 305 9339 396 4.2 340 3.6
 BCA 229 262 262
 05-04 305 15634 735 4.7 523 3.3
 365 17686 839 4.7 609 3.4
 BCA 310 395 329
 08-03 P 84 9499 447 4.7 352 3.7
 4 LACT: 49258 2258 4.6 1786 3.6 KG
 AVG BCA: M255(+42) F305(+80) P278(+59)
 1 Superior Lactation
 2ND INT.CALF 2007 MAXVILLE SPRING
 RES.JR. & 1ST INT.CALF 2007 GLENGARRY
 3RD 5-YR 2012 LOTBINIERE
 Progeny Data: 0EX 5VG 1GP 0G 0F
 6 DAUS ME AVG: 13396 499 3.7 414 3.1
 AVG BCA: M253 F256 P250

AGGRAVATION LAWN BOY P-RED PB

HOUAM133080890 R&W *POR*CVF*BYF*BLF*DPF
 EX-93-7YR-USA GM
SANDY-VALLEY-W B CRISTAL-ET PB
 HOUAF63114952 *RDC ET
 VG-86-2YR-USA

BRAEDAILE GOLDWYN PB

HOCANM10705608 *CVF*BYF*BLF
 GP-84-8YR-CAN EXTRA'05 GM'12
CHERRY CREST SIZZLING RED HOT PB
 HOCANF9376598 R&W
 EX-91-CAN 3*(9/8)
 02-05 305 10933 394 3.6 352 3.2
 365 12261 449 3.7 399 3.3
 BCA 271 261 271
 3 LACT: 32676 1181 3.6 1081 3.3 KG
 AVG BCA: M253(+66) F248(+50) P257(+67)
 HM. ALL-AMERICAN R&W INT. 1-YR 2004
 1ST INT. 1-YR 2004 & 2ND INT.CALF 2003 QC INTERNATIONAL R&W
 3RD 4-YR 2007 QUEBEC SPRING R&W
 2ND INT. 1-YR 2004 MAXVILLE SPRING
 Progeny Data: 1EX 1VG 1GP 0G 0F
 4 DAUS ME AVG: 12140 462 3.8 393 3.2
 AVG BCA: M229 F237 P238



Oconnors Freddie LISA VG-87 (MS:88)
3-07 P 13,422 kg 3.8% 3.2% (284-284-278)
Dam



Comestar Goldwyn LILAC VG-89 18*
Nom. All-Canadian Sr. 2-Yr-Old 2008
2nd Dam



Lylehaven LILA Z EX-94 20*
All-Canadian 2003-2004
3rd Dam

97

MAPEL WOOD SS LIZA

HOCANF11850262 ET B:2014 Jan 09
CAN-GPA Aug*15 75%Rel GPA LPI+2809/70%
KG M+1910/99% F+95/99% %F+0.23 PRO\$
SCS 2.86 P+71/99% %P+0.08 +1947
CAN-GPA Aug*15 72%Rel Conf+5/73%
MS+5 F&L+2 DS+3 R+1

Due Feb 20, 2016 to Kobra (147HO02472)
for TAG contract

Consigned by:
HUNTSDALE HOLSTEINS
Tel: 519-647-3332 Fax: 519-647-2164

4th-6th Maternal Dam
LYLEHAVEN FORM LAURA-ET EX-94-3E-USA 7*
THIERSANT LILI STARBUCK-ET EX-94-5E-USA 4*
IVYHALL ASTRO JET RONIE VG-86-6YR-CAN 1*

98

MAPEL WOOD MOGUL LENZ

HOCANF11850257 ET B:2013 Oct 29
CAN-GPA Aug*15 75%Rel GPA LPI+2889/71%
KG M+1375/95% F+86/99% %F+0.35 PRO\$
SCS 2.94 P+57/99% %P+0.11 +1884
CAN-GPA Aug*15 72%Rel Conf+7/86%
MS+9 F&L+6 DS+2 R+0

Due Nov 25, 2015 to Kobra (147HO02472)
for TAG contract

GPA LPI 2889 DGV 2919



SEAGULL-BAY SUPERSIRE-ET PB

HOUSAM69981349 *CVF*BYF*BLF*DPF ET
GMACE Aug*15 93%Rel GLPI+3148/84%
KG M+2544/99% F+128/99% %F+0.28 PRO\$
SCS 2.93 P+86/99% %P+0.03 +2605
GMACE Aug*15 85%Rel Conf+7/89%
MS+6 F&L+3 DS+3 R+4

Progeny Data: 97 Daus: 80% GP+
0EX 11VG 67GP 19G 0F

MOUNTFIELD SSI DCY MOGUL-ET PB

HO840M3006972816 *CVF*RDF*BYF*BLF*DPF ET
EXTRA*15
CAN-GEBV Aug*15 95%Rel GLPI+3085/87%
KG M+1543/92% F+97/99% %F+0.40 PRO\$
SCS 3.00 P+57/95% %P+0.06 +2110
CAN-GEBV Aug*15 91%Rel Conf+12/98%
MS+13 F&L+13 DS+2 R+2

Progeny Data: 230 Daus: 90% GP+
0EX 71VG 137GP 22G 0F
269 DAUS ME AVG: 13366 553 4.1 424 3.2
AVG BCA: M253 F283 P256

OCONNORS FREDDIE LISA PB

HOCANF11161767 ET B:2011 Jan 25
VG-87-4YR-CAN
MS:88(FA:8 RAH:7 RAW:5) F&L:87 DS:88 R:83
CAN-GEBV Aug*15 81%Rel GLPI+2648/78%
KG M+1259/93% F+58/95% %F+0.12 PRO\$
SCS 2.91 P+55/98% %P+0.12 +1559
CAN-GEBV Aug*15 79%Rel Conf+5/73%
MS+7 F&L+3 DS+1 R-1
02-01 305 9388 406 4.3 307 3.3
365 11249 485 4.3 367 3.3
BCA 238 278 246
03-07 P290 13422 505 3.8 426 3.2
PBCA 284 284 278
2 LACT: 26627 1078 4.0 868 3.3 KG
AVG BCA: M261(-48) F281(-42) P262(-49)
Progeny Data: 0EX 1VG 0GP 0G 0F
1 DAUS ME AVG: 16302 541 3.3 531 3.3
AVG BCA: M308 F277 P321

BADGER-BLUFF FANNY FREDDIE PB

HOUSAM60996956 *CVF*BYF*BLF
SP*13
CAN-GEBV Aug*15 99%Rel GLPI+2782/97%
KG M+1372 F+57 %F+0.05 P+49 %P+0.04
CAN-GEBV Aug*15 99%Rel Conf+4
COMESTAR GOLDWYN LILAC PB
HOCANF103455285 ETM
VG-89-5YR-CAN 18*(5/87)
02-03 305 14556 671 4.6 541 3.7
BCA 368 456 429
04-06 305 19612 902 4.6 669 3.4
365 22935 1048 4.6 790 3.4
BCA 404 496 429
2 LACT: 45451 2112 4.6 1654 3.6 KG
AVG BCA: M386(+144) F476(+216) P429(+184)
2 Superior Lactations
ALL-ONTARIO SR.2-YR 2008
NOM. ALL-CANADIAN SR.2-YR 2008
2ND SR.2-YR 2008 ON SUMMER
1ST SR.2-YR 2008 AUTUMN OPP.
Progeny Data: 2EX 29VG 10GP 0G 0F
42 DAUS ME AVG: 13463 540 4.0 438 3.3
AVG BCA: M254 F277 P265

O-BEE MANFRED JUSTICE-ET PB

HOUSAM122358313 *CVF*RDF*BLF*DPF ET
EX-94-7YR-USA SP*07 GM
BADGER-BLUFF FLO FANNY-TW PB
HOUSAF51854015 MB
VG-87-7YR-USA DOM
BRAEDALE GOLDWYN PB
HOCANM10705608 *CVF*BYF*BLF
GP-84-8YR-CAN EXTRA*05 GM*12

LYLEHAVEN LILA Z PB

HOUSAF132449139 *CVF*RDF
EX-94-CAN 20*(4/100)
04-05 305 19488 789 4.0 674 3.5
365 22272 889 4.0 769 3.5
BCA 403 436 432
3 LACT: 75385 2950 3.9 2586 3.4 KG
AVG BCA: M368(+103) F386(+103) P385(+115)
1 Super3, 3 Superior Lactations
ALL-CANADIAN JR.2-YR 2004
HM. ALL-CANADIAN 5-YR 2007
HM.INT. & 1ST JR.2-YR 2004 ROYAL
RES.GRAND 2007 ATLANTIC SPRING
Progeny Data: 2EX 21VG 14GP 1G 0F
37 DAUS ME AVG: 14332 536 3.7 450 3.1

Cormdale Genetics *Legacy Sale*



Ri-Val-Re Goldwyn NADINE VG-87 (MS:90)

2-03 365 13,989 kg 3.5% 491 3.5% 483

Several sons in A.I.

3rd Dam

99

HUNTSDALE MG VALOR

HOCANF11850274 ET B:2014 Oct 18
CAN-GPA Aug*15 68%Rel GPA LPI+2781/64%
KG M+1046/88% F+45/89% %F+0.06 PRO\$
SCS 2.91 P+47/97% %P+0.12 +1767
CAN-GPA Aug*15 66%Rel Conf+9/94%
MS+10 F&L+5 DS+0 R+4

Consigned by:
HUNTSDALE HOLSTEINS
Tel: 519-647-3332 Fax: 519-647-2164

4th-7th Maternal Dam
RI-VAL-RE OMAN NIKE VG-85-5YR-USA
RI-VAL-RE JESTHER NINA-ET VG-88-7YR-USA
PECKENSTEIN TERRY NIKE-ET VG-85-2YR-USA 1*
PECKENSTEIN ELTON NIKKI-ET EX-90-5YR-USA

100

HUNTSDALE MG VALUE

HOCANF11850277 B:2015 Feb 10
CAN-GPA Aug*15 69%Rel GPA LPI+2856/65%
KG M+1283/93% F+43/88% %F-0.05 PRO\$
SCS 2.96 P+56/99% %P+0.12 +1807
CAN-GPA Aug*15 67%Rel Conf+11/97%
MS+10 F&L+8 DS+3 R+4

GPA LPI 2856 DGV 2890



MR MOVIESTAR MARDI GRAS-ET PB

HOUSAM71494657 ET
CAN-GPA Aug*15 73%Rel GPA LPI+3028/69%
KG M+989/73% F+72/96% %F+0.34 PRO\$
SCS 2.93 P+48/89% %P+0.14 +2066
CAN-GPA Aug*15 71%Rel Conf+11
MS+13 F&L+8 DS+1 R+6

MOUNTFIELD SSI DCY MOGUL-ET PB

HO840M3006972816 *CVF*RDF*BYF*BLF*DPF ET
EXTRA*15
CAN-GEBV Aug*15 95%Rel GLPI+3085/87%
KG M+1543 F+97 %F+0.40 P+57 %P+0.06
CAN-GEBV Aug*15 91%Rel Conf+12
BROOKVIEW-E MOVIESTAR-ET PB
HOUSAF140301401 ET
VG-86-3YR-USA
02-07 305 11871 551 4.6 401 3.4
365 14152 653 4.6 485 3.4
1 LACT: 14883 687 4.6 512 3.4 KG

COYNE-FARMS DORCY-ET PB

HOUSAM139005002 *BYC*CVF*BLF ET

MOUNTFIELD MARSH MAXINE-ET PB

HOUSAF62784081 ET
VG-88-2YR-USA DOM

ENSENADA TABOO PLANET-ET PB

HOUSAM60597003 *CVF*RDF*BYF*BLF*DPF ET
EX-90-4YR-USA GM'11 EXTRA*12

CARTERS-CORNER SHOT MELODY PB

HOUSAF63033664
EX-90-6YR-USA DOM

RI-VAL-RE LITHIUM VALLEY-ET PB

HOUSAF71259310 *BLF*DPF ET B:2013 Feb 14
CAN-GPA Aug*15 73%Rel GPA LPI+2621/68%
KG M+1223/92% F+22/65% %F-0.23 PRO\$
SCS 2.94 P+53/98% %P+0.12 +1544
CAN-GPA Aug*15 70%Rel Conf+5/73%
MS+5 F&L+6 DS-2 R-1

S-S-I DOMAIN LITHIUM-ET PB

HO840M3004672704 ET
GMACE Aug*15 88%Rel GMLPI+2260/83%
KG M+160 F-15 %F-0.22 P+17 %P+0.11
GMACE Aug*15 85%Rel Conf+1

RONELEE TOYSTORY DOMAIN-ET PB

HOUSAM137974489 *CVF*BYF*BLF*DPF ET
EX-90-3YR-USA

GLEN-TOCTIN BOLT LUCILLE-ET PB

HOUSAF140018015 *BYF ET
VG-87-3YR-USA

DE-SU OBSERVER-ET PB

HOUSAM65917481 *CVF*RDF*BYF*BLF*DPF ET
VG-88-3YR-USA ST*14

RI-VAL-RE OBSRVR NIKKI-ET PB

HOUSAF69928434
VG-85-2YR-USA
02-02 305 11530 429 3.7 393 3.4
1 LACT: 11530 429 3.7 393 3.4 KG
Progeny Data: 0EX 1VG 0GP 0G 0F

RI-VAL-RE GOLDWYN NADINE PB

HOUSAF62067960
VG-87-3YR-USA DOM
02-03 305 11812 431 3.6 404 3.4
365 13989 491 3.5 483 3.5
1 LACT: 23378 905 3.9 856 3.7 KG
Progeny Data:
1 DAUS ME AVG: 15297 574 3.8 470 3.1
AVG BCA: M289 F294 P284

Cormdale Genetics *Legacy Sale*



Broeks **ASTER-ET GP-82 2Yr (MS:83)**

Deep pedigreed!
Dam

101

SNOWBIZ SNOW ANGEL

HOCANF11850276 ET B:2015 Feb 03
CAN-GPA Aug*15 76%Rel GPA LPI+2493/71%
KG M+1098/90% F+46/90% %F+0.11 PRO\$
SCS 2.81 P+51/98% %P+0.14 +1226
CAN-GPA Aug*15 73%Rel Conf+8/90%
MS+6 F&L+6 DS+6 R-2

4th-7th Maternal Dam
LADYS-MANOR ANNIBELL-ET VG-85-2YR-USA
LADYS-MANOR ANTOINETTE-ET EX-90-2E-USA
LADYS-MANOR TEMPRESS JEM EX-91-4YR-USA
LADYS-MANOR TOP GUN JEMINI-ET EX-93-3E-USA

Consigned by:
HUNTSDALE HOLSTEINS
Tel: 519-647-3332 Fax: 519-647-2164

VELTHUIS LET IT SNOW PB

HOCANM11294722 *CVF*BYF*BLF*DPF ETM
EX-91-CAN
F&L:91 DS:91 R:91
CAN-GPA Aug*15 85%Rel GPA LPI+2744/78%
KG M+1733/95% F+45/79% %F-0.12 PRO\$
SCS 2.95 P+69/98% %P+0.10 +1615
CAN-GPA Aug*15 82%Rel Conf+12
MS+9 F&L+10 DS+9 R+5
Progeny Data: 62 Daus: 95% GP+
0EX 14VG 45GP 3G 0F

FLEVO GENETICS SNOWMAN PB

HONLDM388965513 *CVF*BLF
EXTRA*14
CAN-GEBV Aug*15 98%Rel GLPI+2860/94%
KG M+2338 F+64 %F-0.10 P+67 %P-0.08
CAN-GEBV Aug*15 96%Rel Conf+12
MSCHARTROIS PLANET LEONI-ET PB
HOUSAF66050509 ET
VG-87-2YR-CAN 1*(3/3)
02-01 305 13800 488 3.5 425 3.1
365 16496 579 3.5 514 3.1
BCA 347 328 332
2 LACT: 40677 1512 3.7 1343 3.3 KG

O-BEE MANFRED JUSTICE-ET PB

HOUSAM122358313 *CVF*RDF*BLF*DPF ET
EX-94-7YR-USA SP*07 GM
BROEKS MBM ELSA PB
HONLDF381135900 ET
EX-90-5YR-NLD 4*(15/8)
ENSENADA TABOO PLANET-ET PB
HOUSAM60597003 *CVF*RDF*BYF*BLF*DPF ET
EX-90-4YR-USA GM*11 EXTRA*12
CALBRETT SHOTTLE LAURA-ET PB
HOCANF7809632 *BLF ET
VG-88-2YR-USA 7*(0/35)

BROEKS ASTER-ET PB

HOUSAF70599310 ET B:2011 Aug 01
GP-82-2YR-CAN
MS:83(FA:8 RAH:5 RAW:6) F&L:78 DS:85 R:84
CAN-GEBV Aug*15 79%Rel GLPI+2455/76%
KG M+561/69% F+41/86% %F+0.24 PRO\$
SCS 2.62 P+28/85% %P+0.09 +1095
CAN-GEBV Aug*15 77%Rel Conf+8/90%
MS+5 F&L+5 DS+6 R+0
02-00 305 8864 373 4.2 299 3.4
362 10345 439 4.2 351 3.4
BCA 233 261 243
03-00 98 3846 149 3.9 124 3.2
2 LACT: 14191 588 4.1 475 3.3 KG
AVG BCA: M233(-21) F261(+1) P243(-7)
Progeny Data: 0EX 0VG 2GP 0G 0F
2 DAUS ME AVG: 17017 531 3.1 502 2.9
AVG BCA: M322 F272 P304

FLEVO GENETICS SNOWMAN PB

HONLDM388965513 *CVF*BLF
EXTRA*14
CAN-GEBV Aug*15 98%Rel GLPI+2860/94%
KG M+2338 F+64 %F-0.10 P+67 %P-0.08
CAN-GEBV Aug*15 96%Rel Conf+12
WABASH-WAY ARLEIGH-ET PB
HOUSAF137367191 ET
VG-88-3YR-USA
02-02 305 16366 633 3.9 541 3.3
365 20176 781 3.9 668 3.3
1 LACT: 32859 1292 3.9 1113 3.4 KG
Progeny Data: 0EX 0VG 1GP 0G 0F
1 DAUS ME AVG: 12333 509 4.1 402 3.3
AVG BCA: M233 F261 P243

O-BEE MANFRED JUSTICE-ET PB

HOUSAM122358313 *CVF*RDF*BLF*DPF ET
EX-94-7YR-USA SP*07 GM
BROEKS MBM ELSA PB
HONLDF381135900 ET
EX-90-5YR-NLD 4*(15/8)
PICSTON SHOTTLE-ET PB
HOGBRM598172 *CVF*BYF*BLF*MFF ET
EX-96-7YR-GBR EXTRA*09 GM*10

WABASH-WAY MAR ANNILEIGH-ET PB

HOUSAF132911023 ET
EX-90-5YR-USA GMD DOM
04-09 305 19037 725 3.8 662 3.5
365 21650 822 3.8 754 3.5
2 LACT: 41912 1691 4.0 1528 3.6 KG

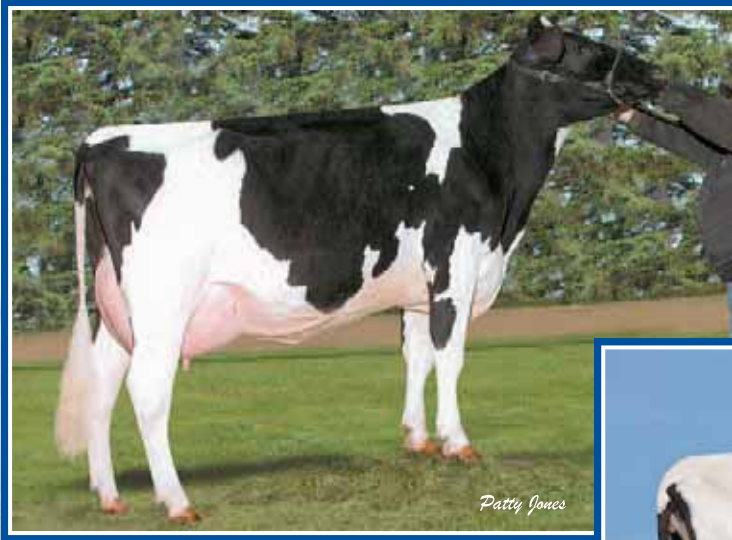

Patty Jones

Mapel Wood Allen DIAMONDS

VG-86 2Yr 6*

2-01 349 14,013 kg 3.7% 3.3% (308-315-320)

3rd Dam

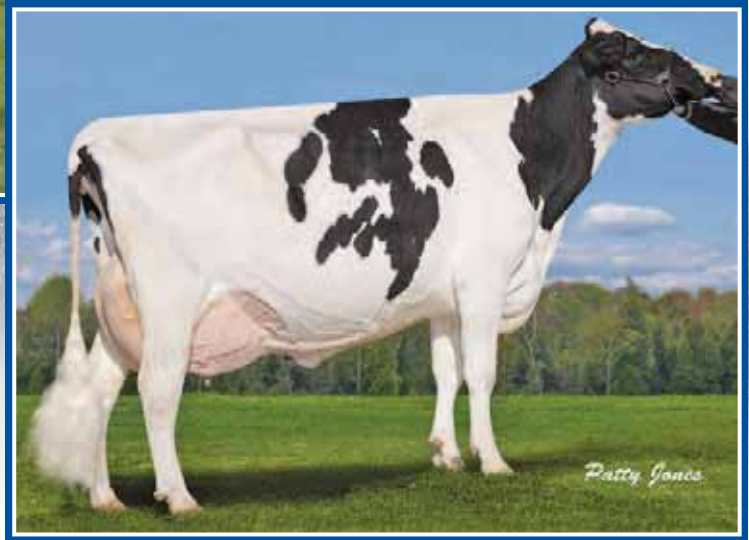

Patty Jones

Mapel Wood Champion STELLA EX-91 1*

3 Superior Lactations!

2nd Dam

102

HUNTSDALE MONEY SAUCY

HOCANF11850254 B:2013 Sep 01
CAN-GPA Aug*15 73%Rel GPA LPI+2498/69%
KG M+1148/91% F+21/63% %F-0.21 PRO\$
SCS 2.77 P+41/95% %P+0.03 +1138
CAN-GPA Aug*15 71%Rel Conf+7/86%
MS+5 F&L+6 DS+5 R+3

4th-9th Maternal Dam
MAPEL WOOD LEE DIAMONDS VG-87-2YR-CAN 21*
MAPEL WOOD MASON DIAMONDS EX-2E-CAN 11*
MAPEL WOOD ASTRE DIAMONDS VG-85-4YR-CAN 2*
ARNELL MARK DIAMONDS ET VG-86-3YR-CAN 3*
ARNELL MARQUIS DARLA EX-CAN 13*
ARNELL MARQUIS KATHY VG-85-4YR-CAN 3*

Consigned by:
HUNTSDALE HOLSTEINS
Tel: 519-647-3332 Fax: 519-647-2164
MAPEL WOOD FARMS
Tel: 905-648-3213 Fax: 905-648-9749

Due Sept 4, 2015 to embryo Lexor x
Broeks Aster US70599310

FARNEAR-TBR-BH CASHMONEY-ET PB
HOUSAM70354883 *CVF*BYF*BLF ET
CAN-GPA Aug*15 77%Rel GPA LPI+2884/73%
KG M+932/70% F+50/84% %F+0.15 PRO\$
SCS 2.58 P+44/86% %P+0.12 +1821
CAN-GPA Aug*15 75%Rel Conf+10
MS+11 F&L+7 DS+0 R+3
Progeny Data: 1 Daus: 100% GP+
0EX 0VG 1GP 0G 0F

DE-SU OBSERVER-ET PB
HOUSAM65917481 *CVF*RDF*BYF*BLF*DPF ET
VG-88-3YR-USA ST*14
CAN-GEBV Aug*15 97%Rel GLPI+2627/94%
KG M+1121 F+22 %F-0.16 P+41 %P+0.04
CAN-GEBV Aug*15 96%Rel Conf+10
MS CHASSITY GOLDWYN CASH-ET PB
HOUSAF140175910 ET
VG-89-5YR-CAN
02-04 305 15406 652 4.2 500 3.2
365 17860 771 4.3 588 3.3
BCA 366 421 376
2 LACT: 36915 1692 4.6 1281 3.5 KG

ENSENADA TABOO PLANET-ET PB
HOUSAM60597003 *CVF*RDF*BYF*BLF*DPF ET
EX-90-4YR-USA GM*11 EXTRA*12
DE-SU OMAN 6121-ET PB
HOUSAF61681442 *BLF ET
VG-86-2YR-USA DOM GMD 7*(0/35)
BRAEDALE GOLDWYN PB
HOCANM10705608 *CVF*BYF*BLF
GP-84-8YR-CAN EXTRA*05 GM*12
REGANCREST S CHASSITY-ET PB
HOUSAF62496899 *BYF*BLF ET
EX-92-4YR-USA DOM GMD 19*(0/97)

MAPEL WOOD SEAVER SASSY PB
HOCANF11257617 ET B:2011 Dec 03
CAN-GPA Aug*15 78%Rel GPA LPI+2231/75%
KG M+453/64% F+13/52% %F-0.03 PRO\$
SCS 2.59 P+26/82% %P+0.10 +686
CAN-GPA Aug*15 76%Rel Conf+6/80%
MS+3 F&L+5 DS+9 R+5

R-E-W SEAVER-ET PB
HOUSAM137012381 *CVF*BYF*BLF ET
EX-90-CAN ST*10
CAN-GEBV Aug*15 99%Rel GLPI+2511/98%
KG M+163 F-5 %F-0.10 P+23 %P+0.15
CAN-GEBV Aug*15 99%Rel Conf+15
MAPEL WOOD CHAMPION STELLA PB
HOCANF9498216
EX-91-CAN 1*(0/6)
01-11 305 10809 490 4.5 349 3.2
BCA 276 340 279
03-05 305 15025 723 4.8 502 3.3
365 17847 860 4.8 607 3.4
BCA 330 428 341
05-08 305 14702 597 4.1 473 3.2
BCA 282 305 285
08-05 70 3378 103 3.0 93 2.8
4 LACT: 68529 3065 4.5 2361 3.4 KG
AVG BCA: M296(+64) F358(+119) P302(+67)
1 Super3, 3 Superior Lactations
Progeny Data: 1EX 7VG 5GP 1G 0F
14 DAUS ME AVG: 12386 439 3.5 376 3.0
AVG BCA: M234 F225 P227

BRAEDALE GOLDWYN PB
HOCANM10705608 *CVF*BYF*BLF
GP-84-8YR-CAN EXTRA*05 GM*12
MORNINGVIEW DRH SANTA-ET PB
HOUSAF133019872 *CVF*BLF ET
VG-88-2YR-USA DOM 2*(0/10)
CALBRETT-I H H CHAMPION PB
HOCANM6961162 *BYC*CVF*BLF ET
EX-CAN EXTRA*02
MAPEL WOOD ALLEN DIAMONDS PB
HOCANF9418754 ET
VG-86-2YR-CAN 6*(9/23)
02-01 305 12459 470 3.8 410 3.3
349 14013 525 3.7 464 3.3
BCA 308 315 320
1 LACT: 14013 525 3.7 464 3.3 KG
AVG BCA: M308 F315 P320
Progeny Data: 1EX 5VG 2GP 0G 0F
8 DAUS ME AVG: 15078 638 4.2 475 3.2
AVG BCA: M285 F327 P287



Lookout Pesce Ponde KLAIR GP-82 2Yr (MS:85)

1-11 356 13,785 kg 3.5% 3.3% (316-291-321)

Dam

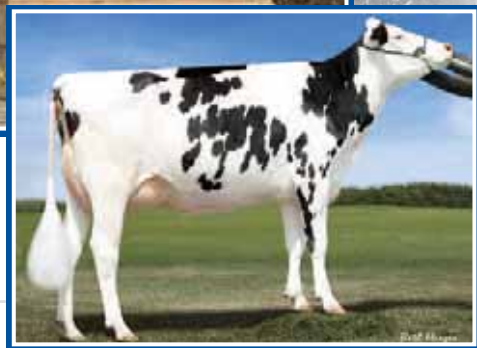

**MS C-Haven Oman KOOL-ET
VG-87 2Yr 1***

2-10 365 15,868 kg 3.3% 3.5% (318-282-346)

2nd Dam

103

HUNTSDALE UNO KOBO

HOCANF11850269 ET B:2014 Jun 16
CAN-GPA Aug*15 75%Rel GPA LPI+2964/71%
KG M+1347/94% F+53/93% %F+0.03 PRO\$
SCS 2.82 P+52/98% %P+0.07 +2016
CAN-GPA Aug*15 72%Rel Conf+9/94%
MS+9 F&L+9 DS+0 R+2

Bred Aug. 06, 2015 to Kobra
(147HO02472)

GPA LPI 2964 DGV 2986 H&F 558



4th-11th Maternal Dam
ART-ACRES MAR KAY 721-ET VG-88-3YR-USA
ART-ACRES KAY PATRON-ET VG-87-3YR-USA
ART-ACRES AEROSTAR KAY K-ET VG-87-4YR-USA
ART-ACRES NED BOY KAY K VG-88-6YR-USA
ART-ACRES CHAIRMAN KAY K VG-88-8YR-USA
ART-ACRES KAY K-ET VG-85-6YR-USA
ART-ACRES ELEVATION KAY EX-91-5YR-USA
ART-ACRES K I KYLAND VG-86-6YR-USA

Consigned by:
HUNTSDALE HOLSTEINS
Tel: 519-647-3332 Fax: 519-647-2164

AMIGHETTI NUMERO UNO ET PB
HOITAM17990915143 *CVF*BYF*BLF*DPF ET
EX-90-3YR-HUN ST*15
CAN-GEBV Aug*15 95%Rel GLPI+3148/89%
KG M+16/23% F+70/95% %F+0.69 PRO\$
SCS 2.69 P+23/57% %P+0.20 +2044
CAN-GEBV Aug*15 92%Rel Conf+14/99%
MS+15 F&L+13 DS+4 R+4
Progeny Data: 293 Daus: 94% GP+
0EX 77VG 197GP 19G 0F
357 DAUS ME AVG: 11945 511 4.3 388 3.2
AVG BCA: M226 F262 P235

LONG-LANGS OMAN OMAN-ET PB
HOUSAM135746776 *CVF*BYF*BLF ET
VG-85-4YR-USA GM*10 EXTRA*12
CAN-GEBV Aug*15 99%Rel GLPI+2708/98%
KG M+972 F+58 %F+0.22 P+69 %P+0.33
CAN-GEBV Aug*15 99%Rel Conf+4
AMIGHETTI SHOTTLE AVE PB
HOITAF17990346074 ET
VG-89-ITA
02-00 305 12894 531 4.1 452 3.5
338 14008 579 4.1 494 3.5
2 LACT: 28056 1100 3.9 936 3.3 KG

O-BEE MANFRED JUSTICE-ET PB
HOUSAM122358313 *CVF*RDF*BLF*DPF ET
EX-94-7YR-USA SP07 GM
WINNING-WAY MARCI-ET PB
HOUSAF130677626 *CVC ET
VG-89-7YR-USA
PICSTON SHOTTLE-ET PB
HOGBRM598172 *CVF*BYF*BLF*MFF ET
EX-96-7YR-GBR EXTRA*09 GM*10
AMIGHETTI IRON ALUNDRA PB
HOITAF17990048241 ET
VG-89-4YR-ITA

LOOKOUT PESCE PONDE KLAIR PB
HOCANF107931087 ET B:2012 Jul 26
GP-82-2YR-CAN
MS:85(FA:6 RAH:7 RAW:6) F&L:84 DS:78 R:83
CAN-GEBV Aug*15 73%Rel GLPI+2746/69%
KG M+1874/99% F+50/92% %F-0.18 PRO\$
SCS 2.92 P+69/99% %P+0.07 +1783
CAN-GEBV Aug*15 71%Rel Conf+2/44%
MS+3 F&L+6 DS-3 R+1
01-11 305 11744 404 3.4 385 3.3
356 13785 479 3.5 456 3.3
BCA 316 291 321
1 LACT: 13785 479 3.5 456 3.3 KG
AVG BCA: M316 F291 P321

AIR-OSA-EXEL ALTAIRNET-ET PB
HOUSAM68769438 *BYF*DPF ET
GMACE Aug*15 93%Rel GMLPI+2496/87%
KG M+1026 F+14 %F-0.23 P+42 %P+0.08
GMACE Aug*15 87%Rel Conf+5
MS C-HAVEN OMAN KOOL-ET PB
HOUSAF69554075 ET
VG-87-3YR-CAN VG-87-2YR-USA 1*(0/5)
02-10 305 13663 449 3.3 478 3.5
365 15868 531 3.3 560 3.5
BCA 318 282 346
1 LACT: 28827 1003 3.5 1054 3.7 KG
AVG BCA: M318(+72) F282(+24) P346(+92)
1 Superior Lactation
Progeny Data: 0EX 3VG 7GP 0G 0F
9 DAUS ME AVG: 16038 557 3.5 518 3.2
AVG BCA: M303 F286 P313

ENSENADA TABOO PLANET-ET PB
HOUSAM60597003 *CVF*RDF*BYF*BLF*DPF ET
EX-90-4YR-USA GM*11 EXTRA*12
MS AIR-OSA PS CALI 10064-ET PB
HOUSAF62511268 ET
VG-87-3YR-USA
LONG-LANGS OMAN OMAN-ET PB
HOUSAM135746776 *CVF*BYF*BLF ET
VG-85-4YR-USA GM*10 EXTRA*12
ART-ACRES KAY721-ET PB
HOUSAF62626424 ET
EX-90-6YR-USA DOM GMD
04-10 305 14814 512 3.5 470 3.2
365 16701 557 3.3 528 3.2
3 LACT: 58764 2115 3.6 1810 3.1 KG
Progeny Data: 0EX 1VG 1GP 0G 0F
1 DAUS ME AVG: 16832 550 3.3 572 3.4
AVG BCA: M318 F282 P346

HUNTSDALE CANDID

HOCANF11850252 B:2013 Jul 22
 CAN-GPA Aug*15 72%Rel GPA LPI+2690/69%
 KG M+1852/98% F+48/91% %F-0.20 PRO\$
 SCS 2.71 P+54/98% %P-0.06 +1754
 CAN-GPA Aug*15 70%Rel Conf+5/73%
 MS+7 F&L+2 DS-1 R+4

Due Oct 3, 2015 to Ladd Man P
 (0007HO12161)

GPA LPI 2690 DGV 2792 

Consigned by:
 HUNTSDALE HOLSTEINS
 Tel: 519-647-3332 Fax: 519-647-2164

4th-11th Maternal Dam
 BRAEDALE CHEETAH EX-90-3E-CAN 11*
 BRAEDALE GYPSY GRAND VG-88-5YR-CAN 37*
 BRAEDALE MOONRIVER GP-83-3YR-JPN
 SUNNYLODGE CHIEF VICK ET VG-86-2YR-CAN 31*
 SUNNYLODGE ELEVATION JAN VG-87-3YR-CAN 13*
 SUNNYLODGE JANE SHEIK VG-85-2YR-CAN 4*
 SUNNYLODGE FOND VICKIE VG-85-2YR-CAN 2*
 SUNNYLODGE JANICE VG-CAN 4*

HUNTSDALE 282 PB

HOCANM11257622
 CAN-PA Aug*15 44%Rel PA LPI+2593/43%
 KG M+1308/85% F+55/87% %F+0.05 PRO\$
 SCS 2.85 P+50/91% %P+0.06 +1494
 CAN-PA Aug*15 43%Rel Conf+4
 MS+5 F&L+2 DS+2 R+3

REGANCREST ALTAIOTA-ET PB

HOUSAM61898306 *CVF*BYF*BLF*DPF ET
 GM*11 SP*13
 CAN-GEBV Aug*15 99%Rel GLPI+2849/98%
 KG M+1337 F+76 %F+0.24 P+59 %P+0.13
 CAN-GEBV Aug*15 99%Rel Conf+6

HUNTSDALE PLANET CARA PB

HOCANF9849604 *CVC ET
 VG-85-2YR-CAN
 02-01 305 9935 353 3.6 309 3.1
 365 11635 420 3.6 367 3.2
 BCA 255 245 249
 2 LACT: 27046 1016 3.8 894 3.3 KG

O-BEE MANFRED JUSTICE-ET PB

HOUSAM122358313 *CVF*RDF*BLF*DPF ET
 EX-94-7YR-USA SP*07 GM

REGANCREST ITO ISA PB

HOUSAF60870571
 VG-86-2YR-USA GMD

ENSENADA TABOO PLANET-ET PB

HOUSAM60597003 *CVF*RDF*BYF*BLF*DPF ET
 EX-90-4YR-USA GM*11 EXTRA*12

HUNTSDALE SHOTTLE CARAT PB

HOCANF7966433 *CVC ET
 EX-90-2E-CAN

HUNTSDALE ASHLAR CARRIE PB

HOCANF9849610 ET MB B:2010 Dec 10
 GP-80-2YR-CAN
 MS:83(FA:7 RAH:6 RAW:5) F&L:82 DS:76 R:83
 CAN-GEBV Aug*15 75%Rel GLPI+2159/73%
 KG M+1082/89% F+13/52% %F-0.26 PRO\$
 SCS 3.01 P+27/84% %P-0.08 +813
 CAN-GEBV Aug*15 74%Rel Conf+2/44%
 MS+6 F&L+1 DS-7 R+1
 02-07 87 1503 52 3.5 40 2.7
 1 LACT: 1503 52 3.5 40 2.7 KG

MORNINGVIEW ASHLAR-ET PB

HOUSAM133573930 *CVF*BYF*BLF*DPF ET
 GP-81-4YR-CAN EXTRA*09
 CAN-GEBV Aug*15 99%Rel GLPI+2252/99%
 KG M+689 F+36 %F+0.10 P+21 %P-0.01
 CAN-GEBV Aug*15 99%Rel Conf+3

HUNTSDALE SHOTTLE CARAT PB

HOCANF7966433 *CVC ET
 EX-90-2E-CAN
 02-02 305 11571 377 3.3 368 3.2
 BCA 287 250 285
 03-07 305 16691 543 3.3 479 2.9
 365 19150 620 3.2 557 2.9
 BCA 348 309 317
 05-01 305 14314 374 2.6 417 2.9
 BCA 289 202 264
 06-06 185 8431 284 3.4 230 2.7
 4 LACT: 64698 2035 3.1 1958 3.0 KG
 AVG BCA: M308(+70) F254(-3) P289(+49)
 1 Superior Lactation
 Progeny Data: 0EX 2VG 3GP 0G 0F
 4 DAUS ME AVG: 10833 389 3.6 328 3.0
 AVG BCA: M205 F199 P198

BENNER AEROWOOD PB

HOCANM6682654 *CVF*BLF ET
 EX-CAN EXTRA*02

MORNINGVIEW FORM ASHLEY-ET PB

HOUSAF124786734 *CVF ET
 VG-88-4YR-USA

PICSTON SHOTTLE-ET PB

HOGBRM598172 *CVF*BYF*BLF*MFF ET
 EX-96-7YR-GBR EXTRA*09 GM*10

RIETBEN CON CARMEL PB

HOCANF7264001 *CVC ET
 VG-86-2YR-CAN 5*(0/26)
 02-02 305 12414 418 3.4 409 3.3
 354 14333 477 3.3 476 3.3
 BCA 320 288 327
 1 LACT: 14333 477 3.3 476 3.3 KG
 AVG BCA: M320(+76) F288(+46) P327(+72)
 1 Superior Lactation
 Progeny Data: 2EX 5VG 7GP 1G 0F
 13 DAUS ME AVG: 13058 437 3.3 386 3.0
 AVG BCA: M247 F224 P234

HUNTSDALE OAK CAPTION

HOCANF11850267 B:2014 Apr 01
 CAN-GPA Aug*15 69%Rel GPA LPI+2754/65%
 KG M+1089/89% F+84/99% %F+0.44 PRO\$
 SCS 2.70 P+51/98% %P+0.14 +1614
 CAN-GPA Aug*15 65%Rel Conf+7/86%
 MS+8 F&L+2 DS+5 R-3

Due March 25, 2016 to Daff Punk
 147HO02471

4th-12th Maternal Dam
 RIETBEN CON CARMEL VG-86-2YR-CAN 5*
 BRAEDALE CHEETAH EX-90-3E-CAN 11*
 BRAEDALE GYPSY GRAND VG-88-5YR-CAN 37*
 BRAEDALE MOONRIVER GP-83-3YR-JPN
 SUNNYLODGE CHIEF VICK ET VG-86-2YR-CAN 31*
 SUNNYLODGE ELEVATION JAN VG-87-3YR-CAN 13*
 SUNNYLODGE JANE SHEIK VG-85-2YR-CAN 4*
 SUNNYLODGE FOND VICKIE VG-85-2YR-CAN 2*
 SUNNYLODGE JANICE VG-CAN 4*

Consigned by:
 HUNTSDALE HOLSTEINS
 Tel: 519-647-3332 Fax: 519-647-2164

PINE-TREE ALTAOAK-ET PB

HOUSAM69169951 *CVF*BYF*BLF*DPF ET
 GMACE Aug*15 78%Rel GPA LPI+2585/70%
 KG M+1501/91% F+55/87% %F-0.01 PRO\$
 SCS 2.70 P+55/94% %P+0.06 +1594
 CAN-GPA Aug*15 69%Rel Conf+5
 MS+6 F&L+0 DS+2 R+0

RI-VAL-RE 2338 NIAGRA-ET PB

HOUSAM62067753 *CVF*RDF*BLF*DPF ET
 GM*12
 CAN-GEBV Aug*15 93%Rel GLPI+2147/88%
 KG M+1617 F+32 %F-0.24 P+57 %P+0.04
 CAN-GEBV Aug*15 90%Rel Conf+3

PINE-TREE LEIF SUZY-ET PB

HOUSAF66882395 ET
 VG-89-5YR-USA
 04-02 305 14606 584 4.0 481 3.3
 319 15123 604 4.0 499 3.3
 2 LACT: 40171 1593 4.0 1371 3.4 KG

END-ROAD PVF BOLIVER-ET PB

HOUSAM123586443 *CVF*BYF*BLF ET
 EX-95-10YR-USA GM SP*08

RI-VAL-RE JESTHER MILLIE-ET PB

HOUSAF60403538 *CVC ET
 EX-91-2E-USA DOM

LEIF PB

HODEUM344825401 *CVF*BYF*BLF

PINE-TREE MONICA SUZY-ET PB

HOUSAF62443691 ET
 VG-87-3YR-USA

HUNTSDALE BOULDER CARMELLA PB

HOCANF11257619 B:2012 Jan 18
 GP-84-2YR-CAN
 MS:84(FA:6 RAH:4 RAW:7) F&L:85 DS:84 R:78
 CAN-GPA Aug*15 75%Rel GPA LPI+2513/71%
 KG M+1046/88% F+41/86% %F+0.03 PRO\$
 SCS 2.90 P+41/95% %P+0.06 +1162
 CAN-GEBV Aug*15 72%Rel Conf+8/90%
 MS+5 F&L+7 DS+7 R+2
 02-02 44 1172 44 3.8 35 3.0
 1 LACT: 1172 44 3.8 35 3.0 KG

MAPEL WOOD BOULDER PB

HOCANM10973676 *CVF*BYF*BLF ET
 EX-92-CAN SP*15
 CAN-GEBV Aug*15 91%Rel GLPI+2804/86%
 KG M+848 F+78 %F+0.43 P+48 %P+0.17
 CAN-GEBV Aug*15 88%Rel Conf+5

HUNTSDALE SCOTT CAMEO PB

HOCANF9849584 *CVC
 VG-85-3YR-CAN
 02-00 305 9319 305 3.3 290 3.1
 BCA 237 207 230
 03-04 282 12391 470 3.8 367 3.0
 BCA 262 270 243
 04-09 132 3324 134 4.0 93 2.8
 3 LACT: 25266 914 3.6 758 3.0 KG
 AVG BCA: M250(+13) F239(-14) P237(+2)
 Progeny Data: 0EX 0VG 1GP 0G 0F

LONG-LANGS OMAN OMAN-ET PB

HOUSAM135746776 *CVF*BYF*BLF ET
 VG-85-4YR-USA GM*10 EXTRA*12

GEN-I-BEQ SHOTTLE BOMBI PB

HOCANF102438051 *POF ET
 EX-94-2E-USA 20*(4/96)

MAPEL WOOD SCOTT PB

HOCANM7677410 *CVF*BYF*BLF
 VG-88-4YR-CAN

HUNTSDALE SHOTTLE CARAT PB

HOCANF7966433 *CVC ET
 EX-90-2E-CAN
 03-07 305 16691 543 3.3 479 2.9
 365 19150 620 3.2 557 2.9
 BCA 348 309 317
 4 LACT: 64698 2035 3.1 1958 3.0 KG
 AVG BCA: M308(+70) F254(-3) P289(+49)
 1 Superior Lactation
 Progeny Data: 0EX 2VG 3GP 0G 0F
 4 DAUS ME AVG: 10833 389 3.6 328 3.0
 AVG BCA: M205 F199 P198

HUNTSDALE SULPEX SYNTAX

HOCANF11850256 B:2013 Sep 21
 CAN-GPA Aug*15 73%Rel GPA LPI+2206/69%
 KG M+496/66% F-20/12% %F-0.37 PRO\$
 SCS 2.72 P+25/81% %P+0.08 +635
 CAN-GPA Aug*15 69%Rel Conf+7/86%
 MS+7 F&L+6 DS+4 R+3

Due Sept 18, 2015 to embryo Lector x
 Broeks Aster-ET HOUAF70599310

Consigned by:
 HUNTSDALE HOLSTEINS
 Tel: 519-647-3332 Fax: 519-647-2164

BLUE-HORIZON ALTASUPLEX PB

HOUSAM68999396 *CVF*BYF*BLF*DPF
 GMACE Aug*15 87%Rel GPA LPI+2400/79%
 KG M+500/48% F-34/3% %F-0.53 PRO\$
 SCS 2.47 P+8/29% %P-0.08 +1104
 CAN-GPA Aug*15 75%Rel Conf+8
 MS+10 F&L+6 DS-2 R-1
 Progeny Data: 25 Daus: 68% GP+
 0EX 1VG 16GP 8G 0F

CHARLESDALE SUPERSTITION-ET PB

HOUSAM62065919 *CVF*RDF*BYF*BLF*DPF ET
 GM*12
 CAN-GEV Aug*15 99%Rel GLPI+2636/98%
 KG M+1869 F+8 %F-0.54 P+57 %P-0.03
 CAN-GEV Aug*15 99%Rel Conf+6
BLUE-HORIZON PLAN EDITH-ET PB
 HOUAF140694749 ET
 VG-87-6YR-CAN
 02-02 305 12070 458 3.8 407 3.4
 365 13644 511 3.7 464 3.4
 2 LACT: 26668 982 3.7 854 3.2 KG

END-ROAD PVF BOLIVER-ET PB

HOUSAM123586443 *CVF*BYF*BLF ET
 EX-95-10YR-USA GM SP'08
CHARLESDALE SWEET STAR PB
 HOUAF133701030
 VG-85-2YR-USA DOM
ENSENADA TABOO PLANET-ET PB
 HOUAF60597003 *CVF*RDF*BYF*BLF*DPF ET
 EX-90-4YR-USA GM'11 EXTRA'12
ROLLING-SPRING M ECLIPSE-ET PB
 HOUAF61825839 ET
 VG-86-4YR-USA

DROOGHS SACRIFICE MR BURNS PB

HOCANF10935194 B:2011 Jul 15
 CAN-GPA Aug*15 76%Rel GPA LPI+1980/73%
 KG M+853/82% F+12/50% %F-0.17 PRO\$
 SCS 2.92 P+39/94% %P+0.09 +383
 CAN-GPA Aug*15 74%Rel Conf+0/25%
 MS-2 F&L+2 DS+3 R+4

DUDOC MR BURNS PB

HOCANM100745543 *RDC*CVF*BYF*BLF ET
 VG-85-5YR-CAN EXTRA'09
 CAN-GEV Aug*15 99%Rel GLPI+2347/99%
 KG M+1047 F+21 %F-0.16 P+57 %P+0.19
 CAN-GEV Aug*15 99%Rel Conf+4
DROOGHS SELENA HILLCREST PB
 HOCANF7427960
 Progeny Data: 0EX 1VG 0GP 0G 0F
 1 DAUS ME AVG: 10692 394 3.7 384 3.6
 AVG BCA: M202 F202 P232

MARKIM THUNDER PB

HOUSAM17144785 *CVF*BYF*BLF
 VG-85-5YR-CAN ST'01
GRANDUC MAGGIE STORM-ET PB
 HOCANF6873895 *RDC ET MB
 VG-87-6YR-CAN 4*(0/21)
HENKESEEN HILLCREST-ET PB
 HOUAF17060552 *CVF*BLF ET
 EX-94-6YR-USA
DROOGHS SASSY MORTY PB
 HOCANF7427916
 02-02 289 7629 278 3.6 250 3.3
 BCA 197 192 200
 2 LACT: 13487 483 3.6 432 3.2 KG
 AVG BCA: M197 F192 P200

HUNTSDALE SUPERSIRE STYLE

HOCANF11850259 B:2013 Dec 01
 CAN-GPA Aug*15 73%Rel GPA LPI+2784/68%
 KG M+1760/98% F+69/98% %F+0.01 PRO\$
 SCS 2.99 P+58/99% %P+0.00 +1727
 CAN-GPA Aug*15 70%Rel Conf+7/86%
 MS+7 F&L+7 DS+2 R+0

Due Jan 5, 2016 to Kobra
 (147HO02472)

Consigned by:
 HUNTSDALE HOLSTEINS
 Tel: 519-647-3332 Fax: 519-647-2164

SEAGULL-BAY SUPERSIRE-ET PB

HOUAM69981349 *CVF*BYF*BLF*DPF ET
 GMACE Aug*15 93%Rel GMLPI+3148/84%
 KG M+2544/99% F+128/99% %F+0.28 PRO\$
 SCS 2.93 P+86/99% %P+0.03 +2605
 GMACE Aug*15 85%Rel Conf+7/89%
 MS+6 F&L+3 DS+3 R+4
 Progeny Data: 97 Daus: 80% GP+
 0EX 11VG 67GP 19G 0F

ROYLANE SOCRA ROBUST-ET PB

HOUSAM64966739 *CVF*RDF*BLF*DPF ET
 VG-88-3YR-USA
 GMACE Aug*15 92%Rel GMLPI+3118/87%
 KG M+1597 F+107 %F+0.44 P+70 %P+0.17
 GMACE Aug*15 89%Rel Conf+3
AMMON-PEACHEY SHAUNA-ET PB
 HOUAF66228178 ET
 VG-87-2YR-USA DOM 1*(0/7)
 02-01 305 13390 543 4.1 429 3.2
 365 15930 647 4.1 519 3.3
 1 LACT: 17264 701 4.1 572 3.3 KG

VELVET-VIEW-KJ SOCRATES-ET PB

HOUSAM133126053 *CVF*RDF*BLF*DPF ET
 EX-94-5YR-USA GM'10
SEAGULL-BAY OMAN MIRROR-ET PB
 HOUAF62115945 ET
 VG-86-3YR-USA DOM
ENSENADA TABOO PLANET-ET PB
 HOUAF60597003 *CVF*RDF*BYF*BLF*DPF ET
 EX-90-4YR-USA GM'11 EXTRA'12
PINE-TREE MARTHA SHEEN-ET PB
 HOUAF62443682 ET
 VG-86-3YR-USA DOM 8*(0/42)

DYKCROFT STANLEYCUP 7853 PB

HOCANF11366473 B:2011 Oct 09
 CAN-GPA Aug*15 76%Rel GPA LPI+2435/73%
 KG M+456/64% F+25/69% %F+0.07 PRO\$
 SCS 3.03 P+22/77% %P+0.06 +944
 CAN-GPA Aug*15 74%Rel Conf+8/90%
 MS+11 F&L+6 DS+1 R-1

GILLETTE STANLEYCUP PB

HOCANM8932152 *BYC*CVF*BLF*DPF ET
 EX-95-CAN EXTRA'11
 CAN-GEV Aug*15 99%Rel GLPI+2365/98%
 KG M+431 F+61 %F+0.41 P+19 %P+0.04
 CAN-GEV Aug*15 99%Rel Conf+9
DYKCROFT ASHLAR 7729 PB
 HOCANF9918239

SANDY-VALLEY BOLTON-ET PB

HOUSAM131823833 *BYC*CVF*BLF ET
 EX-90-5YR-USA GM'10 EXTRA'10
GILLETTE BLITZ 2ND WIND PB
 HOCANF7352248 ET
 VG-88-3YR-CAN 59*(5/290)
MORNINGVIEW ASHLAR-ET PB
 HOUAF133573930 *CVF*BYF*BLF*DPF ET
 GP-81-4YR-CAN EXTRA'09
DYKCROFT JET STREAM 7566 PB
 HOCANF9600381

HUNTSDALE ALTA OAK SOLSTICE

HOCANF11850261 B:2013 Dec 21
 CAN-GPA Aug*15 72%Rel GPA LPI+2589/68%
 KG M+1531/97% F+41/86% %F-0.15 PRO\$
 SCS 2.84 P+52/98% %P+0.01 +1435
 CAN-GPA Aug*15 68%Rel Conf+8/90%
 MS+6 F&L+5 DS+5 R+5

Consigned by:
 HUNTSDALE HOLSTEINS
 Tel: 519-647-3332 Fax: 519-647-2164

Due Feb 5, 2016 to Powerball P

PINE-TREE ALTAOAK-ET PB

HOUSAM69169951 *CVF*BYF*BLF*DPF ET
 GMACE Aug*15 78%Rel GPA LPI+2585/70%
 KG M+1501/91% F+55/87% %F-0.01 PRO\$
 SCS 2.70 P+55/94% %P+0.06 +1594
 CAN-GPA Aug*15 69%Rel Conf+5
 MS+6 F&L+0 DS+2 R+0

RI-VAL-RE 2338 NIAGRA-ET PB

HOUSAM62067753 *CVF*RDF*BLF*DPF ET
 GM*12
 CAN-GEBV Aug*15 93%Rel GLPI+2147/88%
 KG M+1617 F+32 %F-0.24 P+57 %P+0.04
 CAN-GEBV Aug*15 90%Rel Conf+3

PINE-TREE LEIF SUZY-ET PB

HOUSAF66882395 ET
 VG-89-5YR-USA
 04-02 305 14606 584 4.0 481 3.3
 319 15123 604 4.0 499 3.3
 2 LACT: 40171 1593 4.0 1371 3.4 KG

END-ROAD PVF BOLIVER-ET PB

HOUSAM123586443 *CVF*BYF*BLF ET
 EX-95-10YR-USA GM SP'08

RI-VAL-RE JESTHER NILLIE-ET PB

HOUSAF60403538 *CVC ET
 EX-91-2E-USA DOM

LEIF PB

HODEUM344825401 *CVF*BYF*BLF

PINE-TREE MONICA SUZY-ET PB

HOUSAF62443691 ET
 VG-87-3YR-USA

DYKCROFT BONUS 7856 PB

HOCANF11366476 B:2011 Oct 24
 VG-85-3YR-CAN
 MS:85(FA:6 RAH:8 RAW:4) F&L:85 DS:85 R:87
 CAN-GEBV Aug*15 76%Rel GLPI+2092/72%
 KG M+596/71% F+47/90% %F+0.25 PRO\$
 SCS 2.93 P+28/85% %P+0.07 +617
 CAN-GEBV Aug*15 73%Rel Conf+2/44%
 MS+0 F&L+1 DS+2 R+3
 02-01 305 7628 255 3.3 214 2.8
 365 8954 301 3.4 254 2.8
 BCA 185 168 163
 1 LACT: 11754 415 3.5 348 3.0 KG
 AVG BCA: M185(+1) F168(-10) P163(-2)

DOMICOLE BONUS PB

HOCANM9854601 ET
 CAN-GEBV Aug*15 94%Rel GLPI+2250/89%
 KG M+621 F+30 %F+0.07 P+22 %P+0.01
 CAN-GEBV Aug*15 89%Rel Conf+4

DYKCROFT BUCKEYE 7532 PB

HOCANF7739782
 Progeny Data: 0EX 1VG 0GP 0G 0F
 1 DAUS ME AVG: 9792 328 3.3 270 2.8
 AVG BCA: M185 F168 P163

MORNINGVIEW ASHLAR-ET PB

HOUSAM133573930 *CVF*BYF*BLF*DPF ET
 GP-81-4YR-CAN EXTRA'09

GEN-I-BEQ LOU BONNIE PB

HOCANF104169771 ET
 VG-88-2YR-CAN

R-E-W BUCKEYE-ET PB

HOUSAM130588960 *CVF*RDF*BYF*BLF ET
 EX-90-CAN SP'09

DYKCROFT INQUIRER DEANNA PB

HOCANF7483815

HUNTSDALE MONEY TEXT

HOCANF11850263 B:2014 Jan 19
 CAN-GPA Aug*15 71%Rel GPA LPI+2615/68%
 KG M+620/72% F+55/94% %F+0.30 PRO\$
 SCS 2.75 P+34/91% %P+0.13 +1340
 CAN-GPA Aug*15 69%Rel Conf+7/86%
 MS+6 F&L+8 DS+3 R+3

Implanted July 15 to embryo Powerball
 x Huntsdale Uno Kobo 11850269 Lot 103

GPA LPI 2615 DGV 2744



Consigned by:
 HUNTSDALE HOLSTEINS
 Tel: 519-647-3332 Fax: 519-647-2164

4th Maternal Dam
 CLEAR ACRES ALLEN ESSIE VG-85-3YR-CAN

FARNEAR-TBR-BH CASHMONEY-ET PB

HOUSAM70354883 *CVF*BYF*BLF ET
 CAN-GPA Aug*15 77%Rel GPA LPI+2884/73%
 KG M+932/70% F+50/84% %F+0.15 PRO\$
 SCS 2.58 P+44/86% %P+0.12 +1821
 CAN-GPA Aug*15 75%Rel Conf+10
 MS+11 F&L+7 DS+0 R+3
 Progeny Data: 1 Daus: 100% GP+
 0EX 0VG 1GP 0G 0F

DE-SU OBSERVER-ET PB

HOUSAM65917481 *CVF*RDF*BYF*BLF*DPF ET
 VG-88-3YR-USA ST'14
 CAN-GEBV Aug*15 97%Rel GLPI+2627/94%
 KG M+1121 F+22 %F-0.16 P+41 %P+0.04
 CAN-GEBV Aug*15 96%Rel Conf+10

MS CHASSITY GOLDWYN CASH-ET PB

HOUSAF140175910 ET
 VG-89-5YR-CAN
 02-04 305 15406 652 4.2 500 3.2
 365 17860 771 4.3 588 3.3
 BCA 366 421 376
 2 LACT: 36915 1692 4.6 1281 3.5 KG

ENSENADA TABOO PLANET-ET PB

HOUSAM60597003 *CVF*RDF*BYF*BLF*DPF ET
 EX-90-4YR-USA GM'11 EXTRA'12

DE-SU OMAN 6121-ET PB

HOUSAF61681442 *BLF ET
 VG-86-2YR-USA DOM GMD 7*(0/35)

BRAEDALE GOLDWYN PB

HOCANM10705608 *CVF*BYF*BLF
 GP-84-8YR-CAN EXTRA'05 GM'12

REGANCREST S CHASSITY-ET PB

HOUSAF62496899 *BYF*BLF ET
 EX-92-4YR-USA DOM GMD 19*(0/97)

FRAMAN ROSTER TESA PB

HOCANF11181755 B:2011 Sep 24
 CAN-GPA Aug*15 74%Rel GPA LPI+1891/70%
 KG M+750/78% F+13/52% %F-0.15 PRO\$
 SCS 3.11 P+9/52% %P-0.13 +192
 CAN-GPA Aug*15 71%Rel Conf+2/44%
 MS+1 F&L+3 DS+3 R+4

ERBCREST BAXTER ROSTER PB

HOCANM9971842 *CVF*BLF ET
 CAN-GEBV Aug*15 95%Rel GLPI+2150/90%
 KG M+1315 F+61 %F+0.12 P+13 %P-0.25
 CAN-GEBV Aug*15 89%Rel Conf+4

FRAMAN TALENT EMMA PB

HOCANF9703561
 GP-80-2YR-CAN
 01-11 305 10082 356 3.5 302 3.0
 365 11800 425 3.6 361 3.1
 BCA 257 246 244
 03-08 305 11730 422 3.6 367 3.1
 BCA 246 236 238
 2 LACT: 31119 1142 3.7 995 3.2 KG
 AVG BCA: M252(+21) F241(+15) P241(+21)

EMERALD-ACR-SA T-BAXTER PB

HOUSAM132973942 *CVF*BRC*BYF*BLF*DPF
 EX-91-CAN EXTRA'10

ERBCREST GOLDWYN ROSIE PB

HOCANF8800377 ET
 EX-90-CAN 7*(7/28)

LADINO PARK TALENT-IMP-ET PB

HOAUSM930377 *RDC*CVF*BLF ET
 EX-90-6YR-AUS ST'03

JOHNS AEROLINE EXOTIC PB

HOCANF7762560
 02-01 305 10321 359 3.5 320 3.1
 326 10872 380 3.5 339 3.1
 BCA 256 241 250
 2 LACT: 20172 708 3.5 621 3.1 KG
 AVG BCA: M256(+16) F241(+13) P250(+17)
 Progeny Data: 0EX 0VG 1GP 1G 0F
 1 DAUS ME AVG: 13312 470 3.5 399 3.0
 AVG BCA: M252 F241 P241

HUNTSDALE CASHMONEY MAPLE

HOCANF11850273 B:2014 Aug 24
 CAN-GPA Aug*15 71%Rel GPA LPI+2377/68%
 KG M+174/47% F+21/63% %F+0.14 PRO\$
 SCS 2.81 P+12/58% %P+0.07 +80\$
 CAN-GPA Aug*15 69%Rel Conf+8/90%
 MS+8 F&L+7 DS+1 R+3

Consigned by:
 HUNTSDALE HOLSTEINS
 Tel: 519-647-3332 Fax: 519-647-2164

GPA LPI 2377 DGV 2404



FARNEAR-TBR-BH CASHMONEY-ET PB

HOUSAM70354883 *CVF*BYF*BLF ET
 CAN-GPA Aug*15 77%Rel GPA LPI+2884/73%
 KG M+932/70% F+50/84% %F+0.15 PRO\$
 SCS 2.58 P+44/86% %P+0.12 +182\$
 CAN-GPA Aug*15 75%Rel Conf+10
 MS+11 F&L+7 DS+0 R+3
 Progeny Data: 1 Daus: 100% GP+
 0EX OVG 1GP 0G 0F

DE-SU OBSERVER-ET PB

HOUSAM65917481 *CVF*RDF*BYF*BLF*DPF ET
 VG-88-3YR-USA ST*14
 CAN-GEBV Aug*15 97%Rel GLPI+2627/94%
 KG M+1121 F+22 %F-0.16 P+41 %P+0.04
 CAN-GEBV Aug*15 96%Rel Conf+10
MS CHASSITY GOLDWYN CASH-ET PB
 HOUAF140175910 ET
 VG-89-5YR-CAN
 02-04 305 15406 652 4.2 500 3.2
 365 17860 771 4.3 588 3.3
 BCA 366 421 376
 2 LACT: 36915 1692 4.6 1281 3.5 KG

ENSENADA TABOO PLANET-ET PB

HOUSAM60597003 *CVF*RDF*BYF*BLF*DPF ET
 EX-90-4YR-USA GM*11 EXTRA*12
DE-SU OMAN 6121-ET PB
 HOUAF61681442 *BLF ET
 VG-86-2YR-USA DOM GMD 7*(0/35)
BRAEDALE GOLDWYN PB
 HOCANM10705608 *CVF*BYF*BLF
 GP-84-8YR-CAN EXTRA*05 GM*12
REGANCREST S CHASSITY-ET PB
 HOUAF62496899 *BYF*BLF ET
 EX-92-4YR-USA DOM GMD 19*(0/97)

LUBERIC MAURY FOURCHE PB

HOCANF107484728 B:2011 Dec 16
 CAN-GEBV Aug*15 78%Rel GPA LPI+1739/75%
 KG M+30/39% F+2/35% %F+0.03 PRO\$
 SCS 3.02 P-5/23% %P-0.05 -145
 CAN-GPA Aug*15 76%Rel Conf+1/34%
 MS+0 F&L+2 DS+1 R+5
 02-08 305 10778 417 3.9 331 3.1
 306 10814 419 3.9 332 3.1
 BCA 256 264 243
 1 LACT: 10814 419 3.9 332 3.1 KG
 AVG BCA: M256(+42) F264(+48) P243(+30)

RIVER-GORGE MAURY PB

HOUSAM62233510 *CVF*BYF*BLF
 G-76-4YR-CAN
 CAN-GEBV Aug*15 99%Rel GLPI+1864/98%
 KG M+604 F-20 %F-0.39 P+22 %P+0.02
 CAN-GEBV Aug*15 99%Rel Conf-2
LUBERIC FINAL CUT FAKIRA PB
 HOCANF104259741
 GP-82-2YR-CAN
 Progeny Data: 0EX OVG 1GP 0G 0F
 1 DAUS ME AVG: 13550 515 3.8 402 3.0
 AVG BCA: M256 F264 P243

HARTLINE TITANIC-ET PB

HOUSAM123066734 *CVF*RDF*BYF*BLF ET
 EX-CAN EXTRA*03
M&T CONVINCER 1949-ET PB
 HOUAF60081493 ET
 VG-85-4YR-USA
GILLETTE FINAL CUT PB
 HOCANM7329252 *CVF*BLF ET
 VG-85-2YR-CAN EXTRA*06
LUBERIC INQUIRER FAKIR PB
 HOCANF100495272
 GP-80-4YR-CAN
 Progeny Data: 0EX OVG 2GP 2G 1F

HUNTSDALE LADDMAN AXIS

HOCANF11850280 *POF B:2015 Apr 23
 CAN-GPA Aug*15 66%Rel GPA LPI+2547/62%
 KG M+839/82% F+14/53% %F-0.15 PRO\$
 SCS 2.86 P+34/91% %P+0.07 +124\$
 CAN-GPA Aug*15 63%Rel Conf+6/80%
 MS+8 F&L+3 DS-1 R+4

4th-10th Maternal Dam
 CANYON-BREEZE-I SHOTT ALLISON VG-85-2YR-CAN 8*
 CANYON-BREEZE MAR ADDISON VG-85-2YR-USA 5*
 CANYON-BREEZE STRM ASHES-ET EX-90-9YR-USA
 CANYON-BREEZE EM ASHLEY-ET EX-94-3E-USA
 CANYON-BREEZE WST AMBER-ET EX-93-5YR-USA
 CLARNEY W C MARK ABIGAIL EX-91-2E-USA
 DIRKMAR BELL AGGIEBELL VG-85-7YR-USA

Consigned by:
 PAUL M. HUNT
 Tel: 403-226-0666
 HUNTSDALE HOLSTEINS
 Tel: 519-647-3332 Fax: 519-647-2164

PALMYRA LADD MAN-P-ET PB

HOUSAM71506037 *POC*RDC*CVF*BYF*BLF*DPF ET
 CAN-GPA Aug*15 70%Rel GPA LPI+2752/66%
 KG M+291/37% F+13/38% %F+0.04 PRO\$
 SCS 2.90 P+32/72% %P+0.20 +133\$
 CAN-GPA Aug*15 68%Rel Conf+10
 MS+10 F&L+9 DS+0 R+4

TIGER-LILY LADD P-RED-ET PB

HOUSAM69405976 R&W *POC*BYF ET
 CAN-GEBV Aug*15 90%Rel GLPI+2622/83%
 KG M-573 F+7 %F+0.31 P+10 %P+0.26
 CAN-GEBV Aug*15 84%Rel Conf+15

SCIENTIFIC DESTROY-ET PB

HOUSAM138122625 *RDC*CVF*BYF*BLF*DPF ET
 VG-88-4YR-USA ST*12
TIGER-LILY LAWNBOY LULU-RED PB
 HOUAF65658065 R&W *BLF
 VG-87-2YR-USA
LONG-LANGS OMAN OMAN-ET PB
 HOUSAM135746776 *CVF*BYF*BLF ET
 VG-85-4YR-USA GM*10 EXTRA*12
DEBAUGH RDMAN MANHATTAN-ET PB
 HOUAF62866072 *RDC*CVF*BYF*BLF ET

PALMYRA M-O-M MANHATTAN-ET PB

HOUAF68681114 ET

HUNTSWOOD ALTASUPLEX ALL THAT PB

HOCANF11257634 ET B:2013 Feb 02
 CAN-GPA Aug*15 75%Rel GPA LPI+2540/71%
 KG M+1036/88% F+2/35% %F-0.36 PRO\$
 SCS 2.71 P+28/85% %P-0.05 +122\$
 CAN-GPA Aug*15 71%Rel Conf+8/90%
 MS+10 F&L+7 DS+1 R+0

BLUE-HORIZON ALTASUPLEX PB

HOUSAM68999396 *CVF*BYF*BLF*DPF
 GMACE Aug*15 87%Rel GPA LPI+2400/79%
 KG M+500 F-34 %F-0.53 P+8 %P-0.08
 CAN-GPA Aug*15 75%Rel Conf+8

CHARLESDALE SUPERSTITION-ET PB

HOUSAM62065919 *CVF*RDF*BYF*BLF*DPF ET
 GM*12
BLUE-HORIZON PLAN EDITH-ET PB
 HOUAF140694749 ET
 VG-87-6YR-CAN
SULLY ALTAMETEOR-ET PB
 HOUSAM66011447 *CVF*BYF*BLF*DPF ET
 SP*14

ROCKYMOUNTAIN METEOR ALLURE PB

HOCANF11238208 ET
 02-10 42 1256 48 3.8 38 3.0
 1 LACT: 1256 48 3.8 38 3.0 KG

NAULY BAXTER ALLYS PB

HOCANF105208482
 GP-83-2YR-CAN
 04-03 305 11843 456 3.9 375 3.2
 344 12661 495 3.9 409 3.2
 BCA 232 243 234
 3 LACT: 32829 1286 3.9 1067 3.3 KG
 AVG BCA: M223(-37) F235(-39) P228(-29)
 Progeny Data: 0EX 1VG 1GP 1G 0F
 3 DAUS ME AVG: 12375 457 3.7 370 3.0
 AVG BCA: M234 F234 P224

Cormdale Genetics Legacy Sale



Josey-LLC Uno SANGARIA-ET VG 2Yr

GTPi 2406

Dam



Des-Y-Gen Planet SILK-ET

EX 1* (MS:92)

One of the highest *RDC cows in the world
Dam of Sympatico and Seneca

2nd Dam

112

PARKHURST POWERBALL SALINA P

HOCANF109343282 ET B:2015 Jun 08
CAN-GPA Aug*15 69%Rel GPA LPI+3221/65%
KG M+1120/90% F+81/99% %F+0.37 PRO\$
SCS 2.86 P+62/99% %P+0.23 +2217
CAN-GPA Aug*15 66%Rel Conf+13/99%
MS+13 F&L+7 DS+5 R+5

GPA LPI 3221 Conf+13	DGV 3303 Conf+14	
GTPi 2504 \$625NM	4,9PL 2,2DPR	
491M 64F 0,17%F 34P 0,07%P 2,88SCS		
GPTAT+2,66 2,39UDC	1,01FLC (08/15)	

4th-12th Maternal Dam
GEN-I-BEQ GOLDWYN SECRET VG-87-2YR-CAN 10*
GEN-I-BEQ DURHAM SHERRY VG-87-5YR-CAN 8*
GLEN DRUMMOND SPENDOR VG-86-2YR-CAN 38*
GLEN DRUMMOND AERO FLOWER VG-88-3YR-CAN 18*
GLEN DRUMMOND SHOWER ET EX-CAN 13*
GLEN DRUMMOND S C JO BETH EX-2E-CAN 7*
GLEN DRUMMOND MATT BETH VG-85-3YR-CAN 4*
GLEN DRUMMOND MARQUIS BETH VG-CAN
FERGLYNN RAG APPLE BERTHA VG 3*

#2 Polled Heifer in Canada (08/15) POC

Consigned by:
FERME LESPERRON ENR
Tel: 819-872-3760 Fax: 819-872-1190
FERME MARYCLERC INC
Tel: 418-883-5137 Fax: 418-883-5107
FERME PARKHURST INC
Tel: 418-596-2031 Fax: 418-596-2296
OLIVIER LECLERC
Tel: 418-596-3241 Fax: 418-596-3242

VIEW-HOME POWERBALL-P-ET PB
HO840M3011789392 *POC*CVF*BYF*BLF*DPF
CAN-GPA Aug*15 71%Rel GPA LPI+3148/67%
KG M+2136/98% F+72/96% %F+0.07 PRO\$
SCS 2.96 P+92/99% %P+0.20 +2342
CAN-GPA Aug*15 68%Rel Conf+8
MS+6 F&L+4 DS+4 R+3

DA-SO-BURN MOM EARNHARDT P PB
HOUSAM68972328 *POR*CVF*RDF*BLF*DPF
GMACE Aug*15 86%Rel GMLPI+2760/81%
KG M+1903 F+61 %F+0.09 P+89 %P+0.25
GMACE Aug*15 82%Rel Conf+4

PINE-TREE 2149ROBST 4846-ET PB
HOUSAF69804610
VG-86-3YR-USA

LONG-LANGS OMAN OMAN-ET PB
HOUSAM135746776 *CVF*BYF*BLF ET
VG-85-4YR-USA GM*10 EXTRA*12
DA-SO-BURN LAWNBOY ELSIE-ET PB
HOUSAF62739574 ET

ROYLANE SOGRA ROBUST-ET PB
HOUSAM64966739 *CVF*RDF*BLF*DPF ET
VG-88-3YR-USA

PINE-TREE ZENITH SHEEN PB
HOUSAF64350530
VG-87-3YR-USA

JOSEY-LLC UNO SANGARIA-ET PB
HOUSAF71661942 *RDC*BLF*DPF ET B:2013 Jan 17
VG-85-2YR-CAN
MS:85(F:A:9 RAH:7 RAW:9) F&L:87 DS:86 R:84
CAN-GPA Aug*15 74%Rel GPA LPI+3007/70%
KG M+413/61% F+79/99% %F+0.62 PRO\$
SCS 2.70 P+24/80% %P+0.11 +1829
CAN-GEBV Aug*15 71%Rel Conf+13/99%
MS+15 F&L+9 DS+4 R+3
02-02 P 99 9877 502 5.1 333 3.4
PBCA 250 344 264
1 LACT: 3856 193 5.0 121 3.1 KG
AVG BCA: M250 F344 P264

AMIGHETTI NUMERO UNO ET PB
HOITAM17990915143 *CVF*BYF*BLF*DPF ET
EX-90-3YR-HUN ST*15
CAN-GEBV Aug*15 95%Rel GLPI+3148/89%
KG M+16 F+70 %F+0.69 P+23 %P+0.20
CAN-GEBV Aug*15 92%Rel Conf+14

DES-Y-GEN PLANET SILK-ET PB
HOCANF106109413 *RDC*BYF ET
EX-90-4YR-USA 1*(0/6)
02-02 305 11567 510 4.4 363 3.1
365 13603 613 4.5 435 3.2
1 LACT: 19881 890 4.5 633 3.2 KG
Progeny Data: 0EX 4VG 4GP 0G 0F
8 DAUS ME AVG: 12055 545 4.5 396 3.3
AVG BCA: M228 F279 P239

LONG-LANGS OMAN OMAN-ET PB
HOUSAM135746776 *CVF*BYF*BLF ET
VG-85-4YR-USA GM*10 EXTRA*12
AMIGHETTI SHOTTLE AVE PB
HOITAF17990346074 ET
VG-89-ITA

ENSENADA TABOO PLANET-ET PB
HOUSAM60597003 *CVF*RDF*BYF*BLF*DPF ET
EX-90-4YR-USA GM*11 EXTRA*12

GEN-I-BEQ BOLTON SILENCE-ETS PB
HOCANF104862615 *RDC ETM
VG-85-2YR-CAN
02-04 305 11770 542 4.6 413 3.5 Scs3.3
365 13609 631 4.6 485 3.6
BCA 274 341 304
2 LACT: 32594 1445 4.4 1192 3.7 KG
AVG BCA: M254 F298 P280
Progeny Data: 0EX 3VG 4GP 3G 0F
5 DAUS ME AVG: 13411 535 4.0 447 3.3
AVG BCA: M253 F274 P270

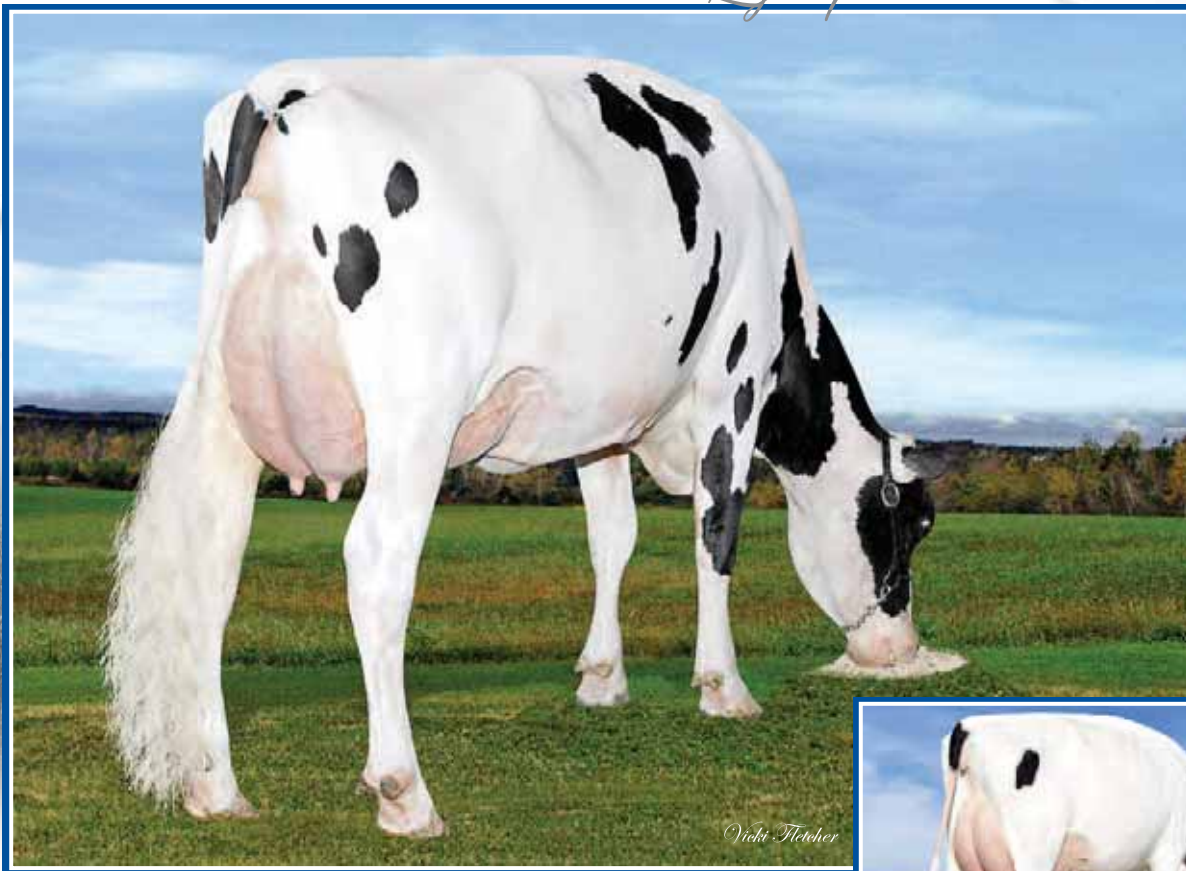

Vicki Fletcher

Des-Y-Gen Planet SILKY VG-86 2Yr 1*

2-01 365 13,123 kg 4.1% 3.4% (278-303-292)

Dam

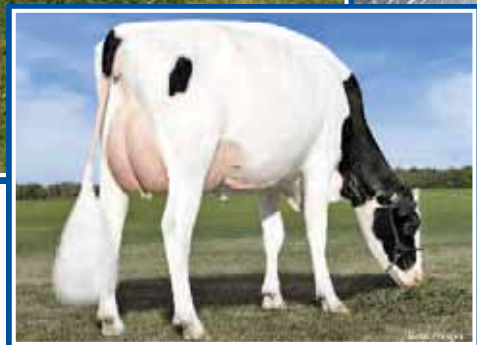

113

DES-Y-GEN LIGHTSNOW SANDY

HOCANF108032717 ET B:2013 May 10
CAN-GPA Aug*15 72%Rel GPA LPI+2875/68%
KG M+992/87% F+62/96% %F+0.26 PRO\$
SCS 2.65 P+44/96% %P+0.11 +1757
CAN-GPA Aug*15 69%Rel Conf+10/96%
MS+7 F&L+10 DS+8 R+5

Fresh July 12, 2015

GPA LPI 2875 DGV 2913



BOLDI V LIGHTSNOW PB

HOCANM9608064 *CVF*BYF*BLF*DPF ET
VG-86-3YR-CAN
F&L:88 DS:86 R:85
CAN-GPA Aug*15 77%Rel GPA LPI+2887/73%
KG M+1748/95% F+85/98% %F+0.25 PRO\$
SCS 2.82 P+69/98% %P+0.11 +1956
CAN-GPA Aug*15 74%Rel Conf+9
MS+5 F&L+10 DS+8 R+5
Progeny Data: 1 Daus: 100% GP+
0EX 0VG 1GP 0G 0F

DES-Y-GEN WINDBROOK SLIKY PB

HOCANF106109655 ET B:2011 Jul 11
VG-85-2YR-CAN
MS:85(FA:7 RAH:7 RAW:8) F&L:87 DS:84 R:85
CAN-GEV Aug*15 78%Rel GLPI+2685/75%
KG M+626/73% F+42/87% %F+0.16 PRO\$
SCS 2.93 P+33/90% %P+0.12 +1235
CAN-GEV Aug*15 76%Rel Conf+12/98%
MS+11 F&L+11 DS+8 R+5
02-00 305 9451 386 4.1 334 3.5
365 10569 439 4.2 381 3.6
BCA 248 270 272
1 LACT: 10850 454 4.2 394 3.6 KG
AVG BCA: M248(+4) F270(+2) P272(+18)

4th-12th Maternal Dam

GEN-I-BEQ GOLDWYN SECRET VG-87-2YR-CAN 10*
GEN-I-BEQ DURHAM SHERRY VG-87-5YR-CAN 8*
GLEN DRUMMOND SLENDOR VG-86-2YR-CAN 38*
GLEN DRUMMOND AERO FLOWER VG-88-3YR-CAN 18*
GLEN DRUMMOND SHOWER ET EX-CAN 13*
GLEN DRUMMOND S C JO BETH EX-2E-CAN 7*
GLEN DRUMMOND MATT BETH VG-85-3YR-CAN 4*
GLEN DRUMMOND MARQUIS BETH VG-CAN
FERGLYNN RAG APPLE BERTHA VG 3*

FLEVO GENETICS SNOWMAN PB

HONLDM388965513 *CVF*BLF
EXTRA'14
CAN-GEV Aug*15 98%Rel GLPI+2860/94%
KG M+2338 F+64 %F-0.10 P+67 %P-0.08
CAN-GEV Aug*15 96%Rel Conf+12

MS CHARTROISE LORELEI-ET PB

HOUAF66050514 ET
VG-87-2YR-CAN 2*(0/13)
02-01 305 14795 538 3.6 488 3.3
365 17511 647 3.7 586 3.3
BCA 372 361 381
2 LACT: 37937 1471 3.9 1303 3.4 KG

GILLETTE WINDBROOK PB

HOCANM7816429 *CVF*BYF*BLF*DPF*CNF*XIF ETM
EX-97-CAN EXTRA'10
CAN-GEV Aug*15 99%Rel GLPI+2642/98%
KG M+391 F+50 %F+0.33 P+25 %P+0.11
CAN-GEV Aug*15 99%Rel Conf+15

DES-Y-GEN PLANET SILKY PB

HOCANF106109410 *RDF*BYF ET
VG-86-2YR-CAN 1*(3/3)
02-01 305 11331 464 4.1 379 3.3
365 13123 534 4.1 445 3.4
BCA 278 303 292
04-08 305 12905 529 4.1 415 3.2
BCA 260 289 266
2 LACT: 33914 1410 4.2 1170 3.4 KG
AVG BCA: M269(+16) F296(+17) P279(+14)
Progeny Data: 0EX 3VG 1GP 0G 0F
5 DAUS ME AVG: 12836 519 4.0 425 3.3
AVG BCA: M243 F266 P257

**Des-Y-Gen Planet SILK-ET
EX 1* (MS:92)**

One of the highest *RDC cows in the world

Dam of Sympatico and Seneca

Full Sister to 2nd Dam

Consigned by:

DES-Y-GEN HOLSTEIN
Tel: 819-752-4217 Fax: 819-752-3394

O-BEE MANFRED JUSTICE-ET PB

HOUAM122358313 *CVF*RDF*BLF*DPF ET
EX-94-7YR-USA SP'07 GM

BROEKS MBM ELSA PB

HONLDF381135900 ET
EX-90-5YR-NLD 4*(15/8)

ENSENADA TABOO PLANET-ET PB

HOUAM60597003 *CVF*RDF*BYF*BLF*DPF ET
EX-90-4YR-USA GM'11 EXTRA'12

CALBRETT SHOTTLE LAURA-ET PB

HOCANF7809632 *BLF ET
VG-88-2YR-USA 7*(0/35)

GILLETTE BRILEA F B I PB

HOCANM8209524 *CVF*BYF*BLF ET
EX-94-CAN EXTRA'05

GILLETTE BLITZ 2ND WIND PB

HOCANF7352248 ET
VG-88-3YR-CAN 59*(5/290)

ENSENADA TABOO PLANET-ET PB

HOUAM60597003 *CVF*RDF*BYF*BLF*DPF ET
EX-90-4YR-USA GM'11 EXTRA'12

GEN-I-BEQ BOLTON SILENCE-ETS PB

HOCANF104862615 *RDC ETM
VG-85-2YR-CAN
02-04 305 11770 542 4.6 413 3.5 Scs3.3
365 13609 631 4.6 485 3.6
BCA 274 341 304
2 LACT: 32594 1445 4.4 1192 3.7 KG
AVG BCA: M254 F298 P280
Progeny Data: 0EX 3VG 4GP 3G 0F
5 DAUS ME AVG: 13411 535 4.0 447 3.3
AVG BCA: M253 F274 P270

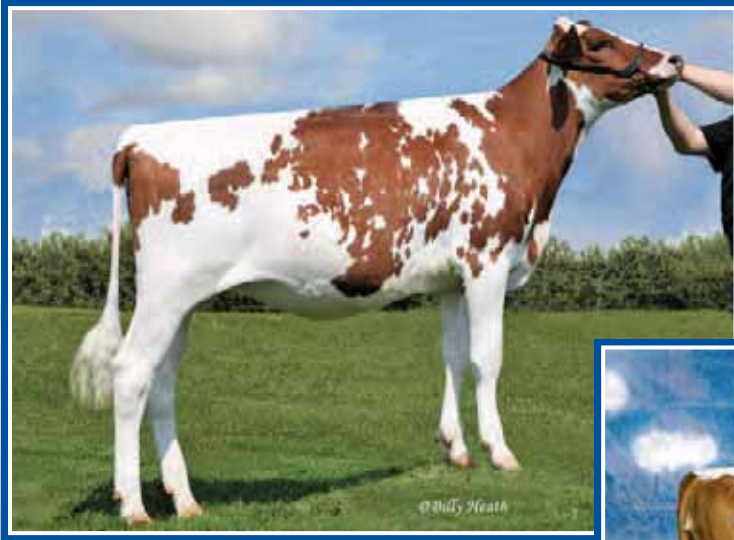

Locust-Ayr C MERCY P-Red-ET

*RDC *POR, died as heifer
She was #9 GTPI Polled female as a heifer
Dam



Derrwyn Miss Special-Red-ET EX-94
5X All-American R&W in Milking Form
2008 Int'l R&W Cow of the Year
Mat. Sister to 3rd Dam

114

SAN-DAN MERCY MEGAN 1-ET

HO840F3012573453 *POF*RDC ET B:2013 May 09
CAN-GPA Aug*15 71%Rel GPA LPI+2475/66%
KG M+434/63% F+16/56% %F+0.00 PRO\$
SCS 2.97 P+28/85% %P+0.13 +1108
CAN-GPA Aug*15 68%Rel Conf+7/86%
MS+9 F&L+4 DS-2 R-5

Fresh June 20, 2015 **RDC**

GPA LPI 2475 DGV 2521	
GTPI 2088 \$335NM 4,7PL 1,5DPR	
216M 6F -0,01%F 16P 0,03%P 2,96SCS	
GPTAT+1,56 1,79UDC 1,02FLC (08/15)	

Consigned by:
BINWAG HOLSTEINS
Tel: 519-655-2675

4th-10th Maternal Dam
DERRWYN FACTOR MIATA-RED EX-94-2E-USA
DERRWYN TT MISTIC VG-86-5YR-USA
DERRWYN GOLD MISTRESS EX-91-2E-USA
DERRWYN MAGIC MISSY VG-88-4YR-USA
DERRWYN BOOTMAKER MISTY VG-85-5YR-USA
DERRWYN HAGEN DAWN VG-88-13YR-USA
WIN-DAY-WOOD HILLSIDE BEN EX-91-2E-USA

LADYS-MANOR MAN-O-SHAN-ET PB

HOUSAM70528492 *CVF*BYF*BLF*DPF ET
GMACE Aug*15 86%Rel GMLPI+2674/80%
KG M+1251/83% F+61/91% %F+0.13 PRO\$
SCS 2.94 P+55/94% %P+0.14 +1616
GMACE Aug*15 83%Rel Conf+6/85%
MS+8 F&L+4 DS-1 R-4

Progeny Data: 1 Daus: 100% GP+
0EX 0VG 1GP 0G 0F

LONG-LANGS OMAN OMAN-ET PB

HOUSAM135746776 *CVF*BYF*BLF ET
VG-85-4YR-USA GM*10 EXTRA*12
CAN-GEBV Aug*15 99%Rel GLPI+2708/98%
KG M+972 F+58 %F+0.22 P+69 %P+0.33
CAN-GEBV Aug*15 99%Rel Conf+4

LADYS-MANOR PL SHANDRA-ET PB

HOUSAF66676321 ET
VG-87-3YR-USA
02-03 305 9530 393 4.1 309 3.2
342 10392 421 4.1 339 3.3
1 LACT: 10392 421 4.1 339 3.3 KG

AG-SCI- MAID MARIAN SUPERSIRE

115

CANF11811786 B:2015 Jun 20
CAN-GPA Aug*15 GPA LPI +2909
KG M+1435 F+75 %F+0.20 P+56 %P+0.09
CAN-GPA Aug*15 Conf+7

MS+7 F&L+5 DS+0 R+1
Sire: SEAGULL-BAY SUPERSIRE-ET *RDC
USAM69981349
Dam: SAN-DAN MERCY MEGAN 1-ET
840F3012573453

GPA LPI 2909 DGV 2940	
GTPI 2514 \$757NM 8,1PL 1,6DPR	
1311M 67F 0,06%F 46P 0,02%P 2,82SCS	
GPTAT+1,4 1,15UDC 1,1FLC (08/15)	

LOCUST-AYR C MERCY P-RED-ET PB

HOUSAF141380735 *POR B:2011 Jun 13
GMACE Aug*15 70%Rel GMLPI+2175/66%
KG M-73/33% F-7/24% %F-0.04 PRO\$
SCS 2.93 P+4/41% %P+0.05 +517
GMACE Aug*15 67%Rel Conf+3/54%
MS+4 F&L+5 DS-6 R-4

SANDY-VALLEY COLT P-RED-TW PB

HOUSAM68731810 R&W *POC*CVF*BYF*BLF*DPF MB
CAN-GEBV Aug*15 96%Rel GLPI+2036/90%
KG M+430 F-41 %F-0.49 P+11 %P-0.03
CAN-GEBV Aug*15 92%Rel Conf+1

LOCUST-AYR SHAQ MISTY-RED PB

HOUSAF140085235
VG-88-4YR-USA
02-02 305 9621 427 4.4 315 3.3
03-05 305 11744 448 3.8 332 2.8
04-06 305 13653 553 4.1 394 2.9
339 14697 601 4.1 430 2.9
3 LACT: 38869 1551 4.0 1178 3.0 KG

AGGRAVATION LAWN BOY P-RED PB

HOUSAM133080890 R&W *POR*CVF*BYF*BLF*DPF
EX-93-7YR-USA GM

SANDY-VALLEY-W B CRYSTAL-ET PB

HOUSAF63114952 *RDC ET
VG-86-2YR-USA

DESLACS SHAQUILLE PB

HOCANM103512991 *RDC*CVF*BYF*BLF ET
GP-82-4YR-CAN

DERRWYN MILKYWAY-RED-ET PB

HOUSAF134385466
VG-87-5YR-USA
04-04 305 12714 464 3.6 396 3.1
365 14062 522 3.7 446 3.2
5 LACT: 61444 2379 3.9 2002 3.3 KG

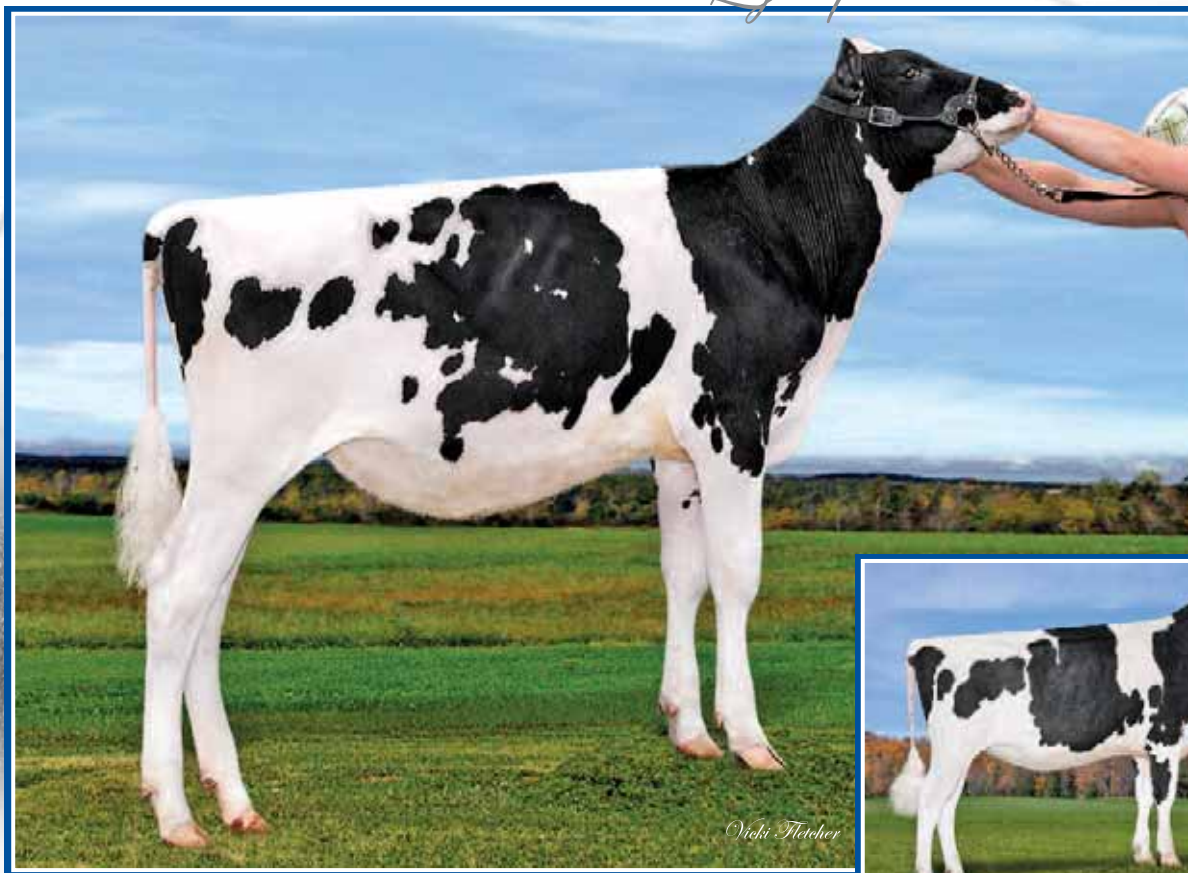

Passion Monterey JONNA
 GTPI 2403 GPA LPI 3035 DGV 3058
 She Sells

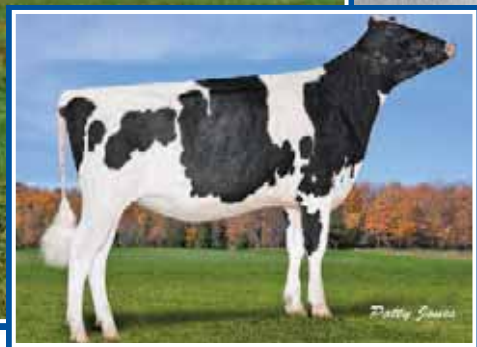

Jook EFFECT P 9179-ET
 Polled & *RDC outcross Genetics
 From the Bookem family
 Dam

116

PASSION MONTEREY JONNA

HOCANF109023498 *POC*RDC*BLF*DPF ET B:2015 Jan 11
 CAN-GPA Aug*15 68%Rel GPA LPI+3035/63%
 KG M+1166/91% F+59/96% %F+0.15 PRO\$
 SCS 2.53 P+41/95% %P+0.02 +1976
 CAN-GPA Aug*15 65%Rel Conf+12/98%
 MS+12 F&L+8 DS+5 R+0

Consigned by:
 PASSION HOLSTEIN
 Tel: 438-887-3371

4th-7th Maternal Dam
 CLEAR-ECHO HERSHL D-RAC 822 VG-87-5YR-USA
 CLEAR-ECHO DECISN L-RAC 505 VG-86-6YR-USA
 CLEAR-ECHO LILY RAC 264-ET GP-84-3YR-USA
 CLEAR-ECHO JAB RACER 45-ET GP-82-3YR-USA

POC *RDC

GPA LPI 3035 DGV 3058	
GTPI 2403 \$536NM 6,2PL 2,8DPR	
448M 34F 0,06%F 17P 0,01%P 2,67SCS	
GPTAT+2,44 2,48UDC 1,73FLC (08/15)	

VIEW-HOME MONTEREY-ET PB

HOUSAM69087180 *CVF*BYF*BLF*DPF ET
 CAN-GPA Aug*15 73%Rel GPA LPI+3213/68%
 KG M+1588/93% F+78/97% %F+0.19 PRO\$
 SCS 2.88 P+66/98% %P+0.13 +2249
 CAN-GPA Aug*15 70%Rel Conf+14
 MS+13 F&L+9 DS+7 R+2

JOOK EFFECT P 9179-ET PB

HO840F3011653328 *POC*RDC ET B:2013 Apr 23
 CAN-GPA Aug*15 71%Rel GPA LPI+2713/66%
 KG M+806/80% F+46/90% %F+0.16 PRO\$
 SCS 2.32 P+21/75% %P-0.05 +1556
 CAN-GPA Aug*15 68%Rel Conf+9/94%
 MS+8 F&L+8 DS+3 R+0

LIRR SPECIAL EFFECTP-RED-ET PB

HOUSAM70504985 R&W *POR*CVF*BYF*BLF*DPF ET
 MACE Aug*15 65%Rel MLP+2236/53%
 KG M-428 F+18 %F+0.35 P+3 %P+0.17
 MACE Aug*15 54%Rel Conf+5

CLEAR-ECHO CUSTOM 2418-ET PB

HOUSAF68670018 ET
 EX-90-USA
 1-09 3X 308 12070 4.0% 485 2.7% 324

PASSION UNIVERSITY P

HOCANF109023510 *POC*RDC*BLF*DPF ET B:2014 Dec 01
 CAN-GPA Aug*15 67%Rel GPA LPI+2839/63%
 KG M+1971/99% F+65/97% %F-0.08 PRO\$
 SCS 2.65 P+54/98% %P-0.09 +1888
 CAN-GPA Aug*15 64%Rel Conf+5/73%
 MS+5 F&L+8 DS+2 R+0

POC *RDC

GPA LPI 2839 DGV 2939	
GTPI 2147 \$420NM 3,7PL 0,9DPR	
1166M 36F -0,02%F 26P -0,03%P 2,79SCS	
GPTAT+0,86 0,85UDC 1,46FLC (08/15)	

PINE-TREE OHIO STYLE P-ET PB

HOUSAM71178738 *POC*CVF*RDF*BYF*BLF*DPF ET
 CAN-PA Aug*15 41%Rel PA LPI+2464/39%
 KG M+1530/91% F+49/83% %F-0.07 PRO\$
 SCS 2.84 P+42/84% %P-0.06 +1267
 CAN-PA Aug*15 39%Rel Conf+4
 MS+3 F&L+3 DS+1 R+0

ARRON DOON WEST PORT MAGNA P PB

HOCANM7823945 *POC*RDC*BYC*CVF*BLF*DPF
 VG-87-2YR-USA GP-83-1YR-CAN
RI-VAL-RE SPECIAL-R-RED-ET PB
 HOUSAF64621568 R&W ET

LARCREST CUSTOM-ET PB

HOUSAM53766387 *CVF*BYF*BLF ET

CLEAR-ECHO 822 RAMO 1200-ET PB

HOUSAF61765028 *BYF ET
 EX-94-3E-USA DOM
 07-00 305 16384 616 3.8 582 3.6
 3 LACT: 74209 3062 4.1 2563 3.5 KG
 Progeny Data:
 1 DAUS ME AVG: 9977 450 4.5 337 3.4
 AVG BCA: M189 F231 P204

Cormdale Genetics Legacy Sale



Benner Fork JANARDAN VG-87 2Yr
2-05 365 15,181 kg 5.5% 3.7% (335-478-388)
Dam

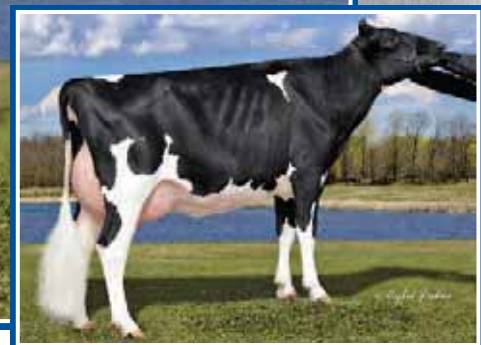

Benner Fork JANARDAN VG-87 2Yr
Dam

118

T-GEN-AC PETRON JANALANA-ET

HOUSAF72512981 *BLF*DPF ET B:2013 Feb 11
CAN-GPA Aug*15 72%Rel GPA LPI+3057/68%
KG M+1217/92% F+70/98% %F+0.23 PRO\$
SCS 2.55 P+40/94% %P+0.01 +1956
CAN-GPA Aug*15 69%Rel Conf+14/99%
MS+14 F&L+10 DS+6 R-1

Fresh July 7, 2015

GPA LPI 3057 Conf+14	DGV 3157 Conf+16	
GTPI 2357 \$521NM 5,4PL 0,2DPR		
814M 48F 0,07%F 22P -0,01%P 2,63SCS		
GPTAT+2,59 2,31UDC 2,05FLC (08/15)		

Consigned by:
FERME FORTALE HOLSTEIN INC
Tel: 819-357-3760 Fax: 819-357-4260
FERME DU VIEUX SAULE
Tel: 450-839-7190 Fax: 450-839-7190

4th-9th Maternal Dam
BENNER OUTSIDE JOYCE VG-85-2YR-CAN 10*
BENNER AEROLINE JEMIMA VG-86-6YR-CAN 13*
BENNER LUKE JEAN VG-85-2YR-CAN 23*
BENNER GRAND JULIA VG-87-3YR-USA 2*
BENNER BLACKSTAR JANET VG-89-6YR-CAN 11*
CAROLDALE WARDEN JOSEY VG-88-10YR-CAN 8*

WELCOME SUPER PETRONE-ET PB

HOUSAM69207641 *CVF*RDF*BLF*DPF ET
GMACE Aug*15 87%Rel GMLPI+2901/83%
KG M+1213/82% F+59/90% %F+0.12 PRO\$
SCS 2.52 P+30/69% %P-0.08 +1920
GMACE Aug*15 85%Rel Conf+6/85%
MS+9 F&L+5 DS+4 R-8
Progeny Data: 2 Daus: 50% GP+
0EX 0VG 1GP 1G 0F

CHARLESDALE SUPERSTITION-ET PB

HOUSAM62065919 *CVF*RDF*BYF*BLF*DPF ET
GM*12
CAN-GEV Aug*15 99%Rel GLPI+2636/98%
KG M+1869 F+8 %F-0.54 P+57 %P-0.03
CAN-GEV Aug*15 99%Rel Conf+6
WELCOME BAXTER PETUNIA PB
HO840F3004008006
VG-88-5YR-USA
02-00 305 9643 419 4.3 333 3.5
365 11735 509 4.3 408 3.5
1 LACT: 17863 794 4.4 633 3.5 KG

END-ROAD PVF BOLIVER-ET PB

HOUSAM123586443 *CVF*BYF*BLF ET
EX-95-10YR-USA GM SP*08
CHARLESDALE SWEET STAR PB
HOUSAF133701030
VG-85-2YR-USA DOM

EMERALD-ACR-SA T-BAXTER PB
HOUSAM132973942 *CVF*BRF*BYF*BLF*DPF
EX-91-CAN EXTRA*10

WELCOME BUCKEYE PAMI-ET PB

HOUSAF63082477 ET
VG-85-2YR-USA

BENNER FORK JANARDAN PB

HOCANF11271465 ET B:2011 Mar 13
VG-87-2YR-USA
GMACE Aug*15 75%Rel GMLPI+2932/71%
KG M+1378/95% F+84/99% %F+0.31 PRO\$
SCS 2.77 P+56/99% %P+0.11 +1803
GMACE Aug*15 72%Rel Conf+12/98%
MS+11 F&L+8 DS+8 R+3
02-05 305 12170 509 4.2 428 3.5
1 LACT: 14715 625 4.2 518 3.5 KG
Progeny Data: 0EX 0VG 1GP 0G 0F
1 DAUS ME AVG: 14026 535 3.8 442 3.2
AVG BCA: M265 F274 P267

DE-SU FORK-ET PB

HOUSAM64700342 *CVF*RDF*BYF*BLF*DPF ET
EXTRA*15
CAN-GEV Aug*15 93%Rel GLPI+2871/88%
KG M+1437 F+71 %F+0.16 P+45 %P-0.01
CAN-GEV Aug*15 88%Rel Conf+14
BENNER PLANET JAKOVA PB
HOCANF9989189 ET
GP-83-2YR-CAN 1*(3/2)
02-00 305 12772 683 5.3 477 3.7
365 15181 835 5.5 566 3.7
BCA 335 478 388
04-05 305 15797 708 4.5 540 3.4
BCA 307 375 335
2 LACT: 47233 2372 5.0 1739 3.7 KG
AVG BCA: M321(+117) F427(+228) P362(+160)
2 Superior Lactations
Progeny Data: 0EX 2VG 2GP 1G 0F
6 DAUS ME AVG: 14170 656 4.6 479 3.4
AVG BCA: M268 F336 P290

SANDY-VALLEY BOLTON-ET PB

HOUSAM131823833 *BYC*CVF*BLF ET
EX-90-5YR-USA GM*10 EXTRA*10

DE-SU 7012-ET PB

HOUSAF62720570 ET
VG-87-2YR-USA DOM

ENSENADA TABOO PLANET-ET PB
HOUSAM60597003 *CVF*RDF*BYF*BLF*DPF ET
EX-90-4YR-USA GM*11 EXTRA*12

BENNER GOLDWYN JAMARCO PB

HOCANF7846683 ET
VG-87-5YR-CAN 8*(3/37)
02-02 305 13594 634 4.7 467 3.4
365 15910 749 4.7 556 3.5
BCA 340 428 368
2 LACT: 31517 1463 4.6 1096 3.5 KG
AVG BCA: M312(+136) F440(+220) P310(+164)
1 Superior Lactation
Progeny Data: 0EX 7VG 12GP 4G 3F
24 DAUS ME AVG: 12718 527 4.1 406 3.2
AVG BCA: M240 F270 P245

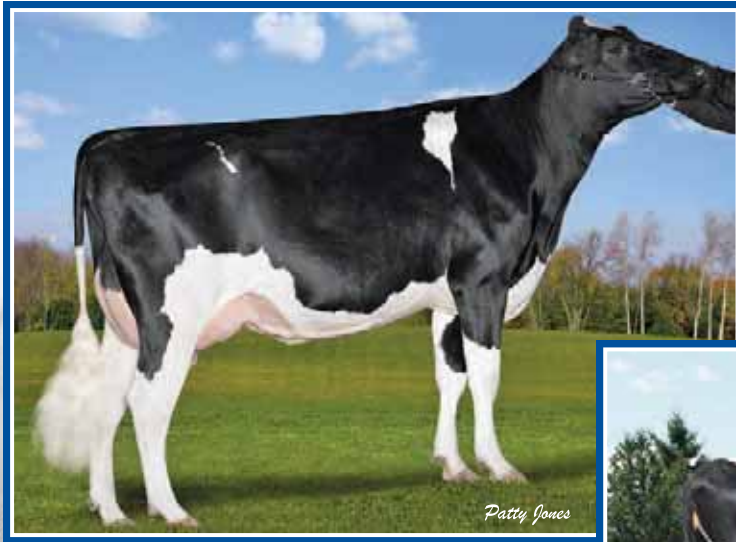

Patty Jones

Ste Odile Chap Model CASSIOPEE
VG 2Yr (MS:86)
 GLPI 3063 GTPI 2190
Dam



pab

Ste Odile Manoman MODEL SAPHIR
VG 2Yr 1*

Former #1 GLPI during 5 consecutive proof releases
2nd Dam

119

CHARACTER LC PEPPER CANDY

HOCANF109010924 *CVF*BYF*BLF*DPF ET B:2014 aug 19
 CAN-GPA Aug*15 67%Rel GPA LPI+3167/63%
 KG M+1007/87% F+88/99% %F+0.51 PRO\$
 SCS 2.83 P+62/99% %P+0.27 +2264
 CAN-GPA Aug*15 64%Rel Conf+11/97%
 MS+9 F&L+8 DS+6 R+7

Ready to flush **CVF**

GPA LPI 3167 DGV 3234	
GTPI 2544 \$691NM 5,3PL 2,2DPR	
721M 77F 0,19%F 43P 0,07%P 2,92SCS	
GPTAT+2,23 1,78UDC 0,95FLC (08/15)	

Consigned by:
 CHARACTER HOLSTEINS
 Tel: 519-270-3324

4th-9th Maternal Dam
 LES091 GOLDWYN MODEL IRIS EX-90-CAN 6*
 COMESTAR MODEL IRIS INCOME VG-85-4YR-CAN 12*
 COMESTAR MODEL LADY VG-89-4YR-CAN 22*
 COMESTAR LAURIE INSPIRATION VG-87-4YR-CAN 5*
 COMESTAR LAURIE SHEIK ET VG-88-5YR-CAN 23*
 ELYSA ANTHONY LEA EX-CAN 15*

DELABERGE PEPPER PB

HOCANM11591480 *CVF*BYF*BLF ETM
 VG-86-1YR-CAN
 F&L:86 DS:86 R:87
 CAN-GPA Aug*15 76%Rel GPA LPI+3060/72%
 KG M+1153/79% F+72/96% %F+0.31 PRO\$
 SCS 2.74 P+58/96% %P+0.19 +2095
 CAN-GPA Aug*15 73%Rel Conf+11
 MS+12 F&L+7 DS+4 R+5

MOUNTFIELD SSI DCY MOGUL-ET PB

HO840M3006972816 *CVF*RDF*BYF*BLF*DPF ET
 EXTRA*15
 CAN-GEV Aug*15 95%Rel GLPI+3085/87%
 KG M+1543 F+97 %F+0.40 P+57 %P+0.06
 CAN-GEV Aug*15 91%Rel Conf+12

DELABERGE PLANET LOUISA PB

HOCANF105841581 ET
 VG-88-4YR-CAN
 02-00 305 13049 550 4.2 428 3.3
 365 15021 619 4.1 501 3.3
 BCA 332 374 340
 2 LACT: 33473 1425 4.3 1151 3.4 KG

COYNE-FARMS DORCY-ET PB

HOUSAM139005002 *BYC*CVF*BLF ET

MOUNTFIELD MARSH MAXINE-ET PB

HOUSAF62784081 ET
 VG-88-2YR-USA DOM

ENSENADA TABOO PLANET-ET PB

HOUSAM60597003 *CVF*RDF*BYF*BLF*DPF ET
 EX-90-4YR-USA GM*11 EXTRA*12

DELABERGE JUSTICE LUCIA PB

HOCANF102736679 ET
 VG-88-5YR-CAN 10*(0/52)

STE ODILE CHAP MODEL CASSIOPEE PB

HOCANF107684732 *CVF*RDF*BYF*BLF*DPF ET B:2012 jun 25
 VG-85-2YR-CAN
 MS:86(FA:7 RAH:8 RAW:6) F&L:86 DS:86 R:82
 CAN-GEV Aug*15 74%Rel GLPI+3063/70%
 KG M+1161/91% F+90/99% %F+0.50 PRO\$
 SCS 3.09 P+63/99% %P+0.23 +2014
 CAN-GEV Aug*15 72%Rel Conf+10/96%
 MS+8 F&L+9 DS+6 R+5
 01-10 305 9797 468 4.8 338 3.5
 365 11626 576 5.0 410 3.5
 BCA 263 337 284
 1 LACT: 12692 630 5.0 450 3.5 KG
 AVG BCA: M263(-12) F337(+53) P284(+16)
 1 Superior Lactation

EILDON-TWEED SUPER CHAP-ET PB

HOUSAM68798786 *CVF*BYF*BLF ET
 ST*15
 CAN-GEV Aug*15 96%Rel GLPI+2851/89%
 KG M+1429 F+45 %F-0.06 P+46 %P+0.00
 CAN-GEV Aug*15 91%Rel Conf+14

STE ODILE MANOMAN MODEL SAPHIR PB

HOCANF106505956 ET
 VG-85-2YR-CAN 1*(0/8)
 02-07 305 13225 614 4.6 468 3.5
 365 14895 696 4.7 533 3.6
 BCA 304 384 342
 1 LACT: 28935 1421 4.9 1149 4.0 KG
 AVG BCA: M304 F384 P342
 Progeny Data: 0EX 2VG 2GP 0G 0F
 4 DAUS ME AVG: 14543 625 4.3 493 3.4
 AVG BCA: M275 F320 P298

CHARLESDALE SUPERSTITION-ET PB

HOUSAM62065919 *CVF*RDF*BYF*BLF*DPF ET
 GM*12

EILDON-TWEED CHAPTER 3-ET PB

HOUSAF62744816 ET
 VG-87-3YR-USA DOM

LONG-LANGS OMAN OMAN-ET PB

HOUSAM135746776 *CVF*BYF*BLF ET
 VG-85-4YR-USA GM*10 EXTRA*12

LES091 BAXTER MODEL RUBIS PB

HOCANF104883111 *BRC
 VG-88-5YR-CAN 4*(0/24)
 02-02 305 13889 588 4.2 447 3.2
 365 16140 693 4.3 517 3.2
 BCA 344 389 347
 3 LACT: 46597 1957 4.2 1522 3.3 KG
 AVG BCA: M283(+123) F313(+147) P286(+117)
 1 Superior Lactation
 Progeny Data: 0EX 8VG 10GP 1G 0F
 19 DAUS ME AVG: 12432 531 4.3 407 3.3
 AVG BCA: M235 F272 P246

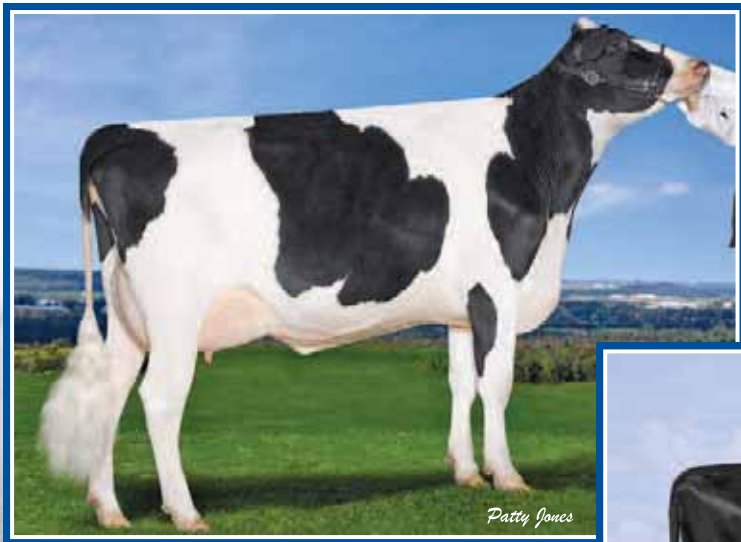

Comestar LAUTAMIRE Planet VG 2Yr
2-02 365 19,002 kg 4.0% 3.4% (409-431-431)
Dam



Comestar LAUTAMIE Titanic VG-89 2Yr 29*
Res. All-Canadian Jr. 2-Yr-Old 2006
3rd Dam

120

COMESTAR LAWESOME MASSEY

HOCANF11811775 ET B:2013 Aug 12
CAN-GPA Aug*15 74%Rel GPA LPI+2786/70%
KG M+1378/95% F+55/94% %F+0.04 PRO\$
SCS 2.97 P+44/86% %P+0.28 +1369
CAN-GPA Aug*15 71%Rel Conf+6/80%
MS+8 F&L+5 DS+1 R-1

Fresh July 4, 2015

GPA LPI 2786	DGV 2848	
GTPI 2338	\$521NM 2,1PL -0,2DPR	
1407M	56F 0,01%F 55P 0,04%P 2,89SCS	
GPTAT+1,47	1,33UDC 0,84FLC (08/15)	

Consigned by:
BINWAG HOLSTEINS
Tel: 519-655-2675

4th-8th Maternal Dam
COMESTAR LAUTELMA IGNITER VG-89-4YR-CAN 21*
COMESTAR LAUTELLE EMERSON VG-85-2YR-CAN 2*
COMESTAR LAUSAN BLACK VG-87-6YR-CAN 23*
COMESTAR LAURIE SHEIK ET VG-88-5YR-CAN 23*
ELYSA ANTHONY LEA EX-CAN 15*

CO-OP BOSSIDE MASSEY-ET PB

HOUSAM63026939 *CVF*BYF*BLF ET
CAN-GEBV Aug*15 94%Rel GLPI+2494/88%
KG M+424/43% F+42/76% %F+0.26 PRO\$
SCS 2.73 P+44/86% %P+0.28 +1369
CAN-GEBV Aug*15 89%Rel Conf+1/52%
MS+5 F&L+2 DS-5 R-4
Progeny Data: 117 DAUS: 50% GP+
0EX 1VG 58GP 57G 1F
177 DAUS ME AVG: 12040 492 4.1 396 3.3
AVG BCA: M227 F252 P239

BINWAG

LADY LACE OCTOBERFEST

121

HOCANF11811787 MB B:2015 Jul 04
CAN-GPA Aug*15 68%Rel GPA LPI+3031/64%
KG M+1948/99% F+83/99% %F+0.11 PRO\$
SCS 2.83 P+74/99% %P+0.09 +2225
CAN-GPA Aug*15 65%Rel Conf+7/86%
MS+7 F&L+6 DS+3 R+6

Sire: LADYS-MANOR OCTOBERFEST-ET
840M3013129308
Dam: COMESTAR LAWESOME MASSEY
CANF11811775

BINWAG

LADY LAMOUR OCTOBERFEST

122

CANF11811788 B:2015 Jul 04
CAN-GPA Aug*15 GPA LPI+2841
KG M+1884 F+76 %F+0.07 P+72 %P+0.09
CAN-GPA Aug*15 Conf+3
MS+4 F&L+3 DS+0 R-1

Sire: LADYS-MANOR OCTOBERFEST-ET
840M3013129308
Dam: COMESTAR LAWESOME MASSEY
CANF11811775

COMESTAR LAUTAMIRE PLANET PB

HOCANF105753016 ET B:2009 Jun 28
VG-85-2YR-CAN
MS:84(FA:7 RAH:7 RAW:6) F&L:85 DS:85 R:85
CAN-GEBV Aug*15 80%Rel GLPI+2770/76%
KG M+2262/99% F+69/98% %F-0.14 PRO\$
SCS 3.15 P+76/99% %P+0.02 +1637
CAN-GEBV Aug*15 78%Rel Conf+6/80%
MS+6 F&L+6 DS+3 R-2
02-02 305 16475 651 4.0 556 3.4
365 19002 756 4.0 648 3.4
BCA 409 431 431
04-11 305 17363 735 4.2 549 3.2
BCA 350 402 350
2 LACT: 49674 2044 4.1 1730 3.5 KG
AVG BCA: M380(+124) F417(+139) P391(+133)
2 Superior Lactations
Progeny Data: 0EX 1VG 3GP 0G 0F
4 DAUS ME AVG: 14577 598 4.1 476 3.3
AVG BCA: M275 F306 P288

ENSENADA TABOO PLANET-ET PB
HOUSAM60597003 *CVF*RDF*BYF*BLF*DPF ET
EX-90-4YR-USA GM*11 EXTRA*12
CAN-GEBV Aug*15 99%Rel GLPI+2495/99%
KG M+1783 F+48 %F-0.17 P+59 %P+0.00
CAN-GEBV Aug*15 99%Rel Conf+3

COMESTAR LAUTAMIA BOLTON PB
HOCANF104226402 *BYF ET
VG-87-2YR-CAN 8*(5/36)
02-03 305 15634 709 4.5 541 3.5
365 17747 797 4.5 620 3.5
BCA 383 463 413
05-09 145 6434 337 5.2 230 3.6
2 LACT: 28480 1337 4.7 1015 3.6 KG
AVG BCA: M383(+130) F463(+193) P413(+156)
1 Superior Lactation
Progeny Data: 1EX 8VG 1GP 0G 0F
10 DAUS ME AVG: 16978 692 4.1 543 3.2
AVG BCA: M321 F354 P328

ROSE-BAUM TABOO-ET PB
HOUSAM17121203 *CVF*BLF ET
VG-87-7YR-USA GM*10

PLUSHANSKI AMEL PATTY-ET PB
HOUSAF130161039 *CVF ET
EX-93-3E-USA DOM GMD

SANDY-VALLEY BOLTON-ET PB
HOUSAM131823833 *BYC*CVF*BLF ET
EX-90-5YR-USA GM*10 EXTRA*10

COMESTAR LAUTAMIE TITANIC PB
HOCANF10176030 ET
VG-89-2YR-CAN 29*(5/143)
01-11 305 17044 712 4.2 607 3.6
365 19043 790 4.1 676 3.5
BCA 451 509 506
2 LACT: 45316 1941 4.3 1591 3.5 KG
AVG BCA: M402(+128) F470(+174) P441(+159)
2 Superior Lactations
RES. ALL-CANADIAN JR. 2-YR 2006
ALL-QUEBEC JR. 2-YR 2006
2ND JR. 2-YR 2006 ROYAL
1ST JR. 2-YR 2006 QUEBEC SPRING
3RD 5-YR 2009 QUEBEC SPRING
Progeny Data: 1EX 20VG 6GP 1G 0F
30 DAUS ME AVG: 15002 599 4.0 475 3.2



Brandshaven Duplex LAUREN VG 2Yr

From the Laurie Sheik family
Dam

123

UPPER CANADA CALBRETT MICKEY

HOCANF9834118 *RDC MB B:2011 Mar 01
VG-85-2YR-CAN
MS:85(FA:7 RAH:6 RAW:5) F&L:84 DS:86 R:85
CAN-EBV Aug*15 63%Rel LPI+2302/54%
KG M-290/22% F+28/73% %F+0.38 PRO\$
SCS 2.78 P+4/41% %P+0.12 +529
CAN-EBV Aug*15 50%Rel Conf+9/94%
MS+8 F&L+7 DS+7 R+4

02-05 305 7716 334 4.3 245 3.2
BCA 189 218 187
03-04 305 8644 394 4.6 292 3.4
365 9636 442 4.6 331 3.4
BCA 194 237 201
2 LACT: 17546 787 4.5 585 3.3 KG
AVG BCA: M192(-14) F228(+5) P194(-8)

Consigned by:
JIM PHOENIX
Tel: 905-852-6936 Fax: 905-852-6936
LESTER & SHIRLEY GINGRICH
Tel: 519-669-2962

4th-8th Maternal Dam
COMESTAR LAUSINDRA CONVINCER VG-86-2YR-CAN 13*
COMESTAR LAUSIAN ASTRE VG-85-3YR-CAN 15*
COMESTAR LAUSAN BLACK VG-87-6YR-CAN 23*
COMESTAR LAURIE SHEIK ET VG-88-5YR-CAN 23*
ELYSA ANTHONY LEA EX-CAN 15*

Bred Dec 23, 2014

Due Oct. 1st, 2015 to Atomic *RDC

BRAEDALE GOLDWYN PB

HOCANM10705608 *CVF*BYF*BLF
GP-84-8YR-CAN EXTRA'05 GM'12
F&L:83 DS:84 R:87
CAN-GEBV Aug*15 99%Rel GLPI+2596/99%
KG M+115/27% F+40/74% %F+0.34 PRO\$
SCS 2.57 P+21/53% %P+0.16 +1147
CAN-GEBV Aug*15 99%Rel Conf+10/96%
MS+9 F&L+10 DS+5 R+1
Progeny Data: 34891 Daus: 86% GP+
2605EX 13325VG 14188GP 4497G 276F
36477 DAUS ME AVG: 11454 454 4.0 368 3.2
AVG BCA: M216 F233 P222

SHOREMAR JAMES PB

HOCANM5902195 *CVF*BLF
GP-81-2YR-CAN EXTRA'98
CAN-GEBV Aug*15 99%Rel GLPI+1470/99%
KG M-798 F-3 %F+0.26 P+0 %P+0.23
CAN-EBV Aug*15 99%Rel Conf-1

BRAEDALE BALER TWINE PB

HOCANF6860888 *BLF ETM
VG-86-2YR-CAN 33*(27/138)
02-01 305 12096 591 4.9 402 3.3
365 14019 690 4.9 477 3.4
BCA 299 397 314
1 LACT: 27051 1359 5.0 1005 3.7 KG

A MARK CJ GILBROOK GRAND ET PB

HOCANM393207 *BLF*MFF ET
VG-86-5YR-CAN EXTRA'93
STELBRO JENINE AEROSTAR PB
HOCANF5337384 *BLF
VG-85-4YR-CAN

MAUGHLIN STORM PB

HOCANM5457798 *CVF*BRC*BLF ET
EX-CAN EXTRA'96

BRAEDALE GYPSY GRAND PB

HOCANF5912235
VG-88-5YR-CAN 37*(0/185)

BRANDSHAVEN DUPLEX LAUREN PB

HOCANF9919111 *RDC B:2008 Dec 28
VG-85-2YR-CAN
MS:85(FA:7 RAH:7 RAW:7) F&L:86 DS:86 R:87
CAN-GEBV Aug*15 78%Rel GLPI+2136/75%
KG M-143/29% F+21/63% %F+0.25 PRO\$
SCS 2.99 P+17/68% %P+0.19 +261
CAN-GEBV Aug*15 76%Rel Conf+6/80%
MS+4 F&L+5 DS+7 R+6
02-02 246 8834 327 3.7 289 3.3
BCA 221 221 227
03-06 305 9752 396 4.1 321 3.3
BCA 215 234 217
2 LACT: 30932 1270 4.1 1091 3.5 KG
AVG BCA: M218(+20) F228(+29) P222(+22)
2ND INT.CALF 2009 BRANT-WENTWORTH
Progeny Data: 0EX 2VG 0GP 0G 0F
3 DAUS ME AVG: 10101 455 4.5 336 3.3
AVG BCA: M191 F233 P203

MESLAND DUPLEX-ET PB

HOESPM9201683779 *CVF*BYF*BLF ET
EX-91-4YR-ESP ST'09
CAN-GEBV Aug*15 99%Rel GLPI+2082/98%
KG M+243 F-29 %F-0.35 P+22 %P+0.12
CAN-EBV Aug*15 99%Rel Conf+12

COMESTAR LAUSINTINA SALTO PB

HOCANF103975053 R&W ET
VG-87-2YR-CAN 2*(3/7)
02-04 305 10620 462 4.4 361 3.4
365 12177 527 4.3 422 3.5
BCA 247 289 265
04-03 92 2392 85 3.6 70 2.9
2 LACT: 18868 789 4.2 660 3.5 KG
AVG BCA: M247(-5) F289(+11) P265(+7)
Progeny Data: 0EX 4VG 0GP 1G 0F
5 DAUS ME AVG: 12961 476 3.7 414 3.2
AVG BCA: M245 F244 P250

REGANCREST ELTON DURHAM-ET PB

HOUSAM2250783 *CVC*RDF*BLF ET
EX-90-7YR-USA GM

HENKESEEN HILLS EMERALD-ET PB

HOUSAF17139448 ET
EX-91-2E-USA DOM GMD 1*(0/9)

GEN-I-BEQ SALTO PB

HOCANM9243546 *RDC*BYC*CVF*BLF ETM
EX-CAN EXTRA'05

COMESTAR LAUSINTIA TALENT PB

HOCANF102482531 *RDC*CVF ET
VG-88-4YR-CAN 7*(4/31)
01-11 305 13792 535 3.9 454 3.3
365 15639 617 3.9 522 3.3
BCA 369 385 382
2 LACT: 42437 1661 3.9 1371 3.2 KG
AVG BCA: M330(+33) F346(+26) P324(+5)
Progeny Data: 1EX 8VG 3GP 4G 0F
13 DAUS ME AVG: 13778 515 3.7 412 3.0
AVG BCA: M260 F264 P249



Calbrett Sympatico LADY

*RDC from the Lila Z family
She Sells!



Comestar Goldwyn LILAC VG-89 18*

Nom. All-Canadian Sr. 2-Yr-Old 2008
2nd Dam



Lylehaven LILA Z EX-94 20*

All-Canadian 2003-2004
3rd Dam

124

CALBRETT SYMPATICO LADY

HOCANF11714993 *RDC B:2014 Sep 10
CAN-GPA Aug*15 74%Rel GPA LPI+2472/69%
KG M+300/55% F+13/52% %F+0.03 PRO\$
SCS 2.85 P+18/70% %P+0.08 +1011
CAN-GPA Aug*15 69%Rel Conf+9/94%
MS+10 F&L+9 DS-1 R+2

***RDC**

DYMETHOLM S SYMPATICO PB

HOCANM11004723 *RDC*CVF*BYF*BLF*DPF ET
GMACE Aug*15 83%Rel GPA LPI+2852/76%
KG M+1778/96% F+95/99% %F+0.28 PRO\$
SCS 2.75 P+53/93% %P+0.04 +1920
CAN-GPA Aug*15 74%Rel Conf+7
MS+7 F&L+8 DS+0 R+3
Progeny Data: 13 Daus: 85% GP+
0EX 2VG 9GP 2G 0F

OCONNORS LADD LACEY PB

HOCANF11536034 *POF*RDC ET B:2012 Sep 07
VG-86-2YR-CAN
MS:85(FA:8 RAH:9 RAW:7) F&L:86 DS:87 R:88
GMACE Aug*15 77%Rel GMLPI+2473/74%
KG M-250/24% F-1/31% %F+0.09 PRO\$
SCS 2.92 P+18/70% %P+0.25 +759
CAN-GEBV Aug*15 75%Rel Conf+12/98%
MS+12 F&L+10 DS+5 R+3

FLEVO GENETICS SNOWMAN PB

HONLDM388965513 *CVF*BLF
EXTRA*14
CAN-GEBV Aug*15 98%Rel GLPI+2860/94%
KG M+2338 F+64 %F-0.10 P+67 %P-0.08
CAN-GEBV Aug*15 96%Rel Conf+12
DES-Y-GEN PLANET SILK-ET PB
HOCANF106109413 *RDC*BYF ET
EX-90-4YR-USA 1*(0/6)
02-02 305 11567 510 4.4 363 3.1
365 13603 613 4.5 435 3.2
1 LACT: 19881 890 4.5 633 3.2 KG

TIGER-LILY LADD P-RED-ET PB

HOUSAM69405976 R&W *POC*BYF ET
CAN-GEBV Aug*15 90%Rel GLPI+2622/83%
KG M-573 F+7 %F+0.31 P+10 %P+0.26
CAN-GEBV Aug*15 84%Rel Conf+15

COMESTAR GOLDWYN LILAC PB

HOCANF103455285 ETM
VG-89-5YR-CAN 18*(5/87)
02-03 305 14556 671 4.6 541 3.7
BCA 368 456 429
04-06 305 19612 902 4.6 669 3.4
365 22935 1048 4.6 790 3.4
BCA 404 496 429
2 LACT: 45451 2112 4.6 1654 3.6 KG
AVG BCA: M386(+144) F476(+216) P429(+184)
2 Superior Lactations
ALL-ONTARIO SR.2-YR 2008
NOM. ALL-CANADIAN SR.2-YR 2008
2ND SR.2-YR 2008 ON SUMMER
1ST SR.2-YR 2008 AUTUMN OPP.
Progeny Data: 2EX 29VG 10GP 0G 0F
42 DAUS ME AVG: 13463 540 4.0 438 3.3
AVG BCA: M254 F277 P265

Consigned by:
BRIAN ARMSTRONG
Tel: 705-932-5462 Fax: 705-932-3365

4th-6th Maternal Dam
LYLEHAVEN FORM LAURA-ET EX-94-3E-USA 7*
THIERSANT LILI STARBUCK-ET EX-94-5E-USA 4*
IVYHALL ASTRO JET RONIE VG-86-6YR-CAN 1*

O-BEE MANFRED JUSTICE-ET PB

HOUSAM122358313 *CVF*RDF*BLF*DPF ET
EX-94-7YR-USA SP07 GM

BROEKS MBM ELSA PB

HONLDF381135900 ET
EX-90-5YR-NLD 4*(15/8)

ENSENADA TABOO PLANET-ET PB

HOUSAM60597003 *CVF*RDF*BYF*BLF*DPF ET
EX-90-4YR-USA GM*11 EXTRA*12

GEN-I-BEQ BOLTON SILENCE-ETS PB

HOCANF104862615 *RDC ETM
VG-85-2YR-CAN

SCIENTIFIC DESTROY-ET PB

HOUSAM138122625 *RDC*CVF*BYF*BLF*DPF ET
VG-88-4YR-USA ST*12

TIGER-LILY LAWNBOY LULU-RED PB

HOUSAF65658065 R&W *BLF
VG-87-2YR-USA

BRAEDALE GOLDWYN PB

HOCANM10705608 *CVF*BYF*BLF
GP-84-8YR-CAN EXTRA*05 GM*12

LYLEHAVEN LILA Z PB

HOUSAF13249139 *CVF*RDF
EX-94-CAN 20*(4/100)
04-05 305 19488 789 4.0 674 3.5
365 22272 889 4.0 769 3.5
BCA 403 436 432
3 LACT: 75385 2950 3.9 2586 3.4 KG
AVG BCA: M368(+103) F386(+103) P385(+115)
1 Super3, 3 Superior Lactations
ALL-CANADIAN JR.2-YR 2004
HM. ALL-CANADIAN 5-YR 2007
HM.INT. 2004 ROYAL
1ST JR.2-YR 2004 ROYAL
RES.GRAND 2007 ATLANTIC SPRING
Progeny Data: 2EX 21VG 14GP 1G 0F
37 DAUS ME AVG: 14332 536 3.7 450 3.1



Fleury Gen Mom LISAMY VG-88
3-10 365 17,996 kg 4.6% 3.3% (327-403-338)
Dam



Calbrett Shottle LISAMAREE
EX-91 18*
6-05 15,992 kg 3.6% 3.1% (300-297-294)
Shottle x Lila Z
2nd Dam



Lylehaven LILA Z EX-94 20*
Fantastic Star Brood Cow!
3rd Dam

125

FLEURY GEN EPIC LOUELLA

HOCANF107321587 B:2012 Jun 16
VG-86-2YR-CAN
MS:86(FA:8 RAH:7 RAW:8) F&L:85 DS:87 R:87
CAN-GEV Aug*15 76%Rel GLPI+2727/72%
KG M+1028/88% F+42/87% %F+0.06 PRO\$
SCS 2.98 P+48/97% %P+0.12 +1436
CAN-GEV Aug*15 74%Rel Conf+13/99%
MS+9 F&L+11 DS+10 R+8

Fresh July 04, 2015 2nd calf

01-11 305 9693 387 4.0 330 3.4
318 10033 405 4.0 342 3.4
BCA 259 278 277
1 LACT: 10033 405 4.0 342 3.4 KG
AVG BCA: M259(+3) F278(+5) P277(+15)

Consigned by:
YVON CHABOT
Tel: 819-357-4537 Fax: 819-357-4539
FLEURY HOLSTEIN
Tel: 819-357-0049 Fax: 819-357-7581

4th-6th Maternal Dam
LYLEHAVEN FORM LAURA-ET EX-94-3E-USA 7*
THIERSANT LILI STARBUCK-ET EX-94-5E-USA 4*
IVYHALL ASTRO JET RONIE VG-86-6YR-CAN 1*

GENERATIONS EPIC PB

HOCANM1104016 *CVF*BYF*BLF*DPF ET
EX-94-CAN ST*15
F&L:93 DS:95 R:95
CAN-GEV Aug*15 98%Rel GLPI+2795/93%
KG M+1411/89% F+30/61% %F+0.17 PRO\$
SCS 2.87 P+47/88% %P+0.01 +1751
CAN-GEV Aug*15 97%Rel Conf+13/99%
MS+11 F&L+10 DS+7 R+9
Progeny Data: 733 Daus: 85% GP+
0EX 133VG 493GP 106G 1F
834 DAUS ME AVG: 12637 493 3.9 403 3.2
AVG BCA: M239 F253 P244

CHARLESDALE SUPERSTITION-ET PB
HOUSAM62065919 *CVF*RDF*BYF*BLF*DPF ET
GM*12
CAN-GEV Aug*15 99%Rel GLPI+2636/98%
KG M+1869 F+8 %F+0.54 P+57 %P-0.03
CAN-GEV Aug*15 99%Rel Conf+6

TRAMILDA-N BAXTER EMILY-ET PB
HOUSAF139232811 ET
VG-85-2YR-CAN 6*(0/30)
02-05 282 14037 584 4.2 481 3.4
BCA 344 381 367
1 LACT: 14037 584 4.2 481 3.4 KG

END-ROAD PVF BOLIVER-ET PB

HOUSAM123586443 *CVF*BYF*BLF ET
EX-95-10YR-USA GM SP*08

CHARLESDALE SWEET STAR PB
HOUSAF133701030
VG-85-2YR-USA DOM

EMERALD-ACR-SA T-BAXTER PB
HOUSAM132973942 *CVF*BRF*BYF*BLF*DPF
EX-91-CAN EXTRA*10

WABASH-WAY EVETT-ET PB
HOUSAF137044384 ET
VG-86-2YR-CAN DOM 17*(6/79)

FLEURY GEN MOM LISAMY PB

HOCANF106372024 ET B:2010 May 05
VG-88-4YR-CAN
MS:88(FA:6 RAH:8 RAW:8) F&L:87 DS:90 R:87
CAN-GEV Aug*15 76%Rel GLPI+2675/73%
KG M+1309/94% F+66/97% %F+0.18 PRO\$
SCS 3.04 P+59/99% %P+0.14 +1449
CAN-GEV Aug*15 74%Rel Conf+10/96%
MS+5 F&L+7 DS+10 R+8
02-01 305 11323 499 4.4 398 3.5
BCA 295 349 324
03-10 305 16002 725 4.5 1472 3.6 KG
365 17996 820 4.6 601 3.3
BCA 327 403 338
2 LACT: 41418 1921 4.6 1472 3.6 KG
AVG BCA: M311(+76) F376(+116) P331(+87)
2 Superior Lactations
Progeny Data: 0EX 1VG 0GP 0G 0F
1 DAUS ME AVG: 13709 543 4.0 458 3.3
AVG BCA: M259 F278 P277

LONG-LANGS OMAN OMAN-ET PB
HOUSAM135746776 *CVF*BYF*BLF ET
VG-85-4YR-USA GM*10 EXTRA*12
CAN-GEV Aug*15 99%Rel GLPI+2708/98%
KG M+972 F+58 %F+0.22 P+69 %P+0.33
CAN-GEV Aug*15 99%Rel Conf+4

CALBRETT SHOTTLE LISAMAREE PB
HOCANF7809647 ET
EX-91-CAN 18*(2/90)
02-01 305 12323 486 3.9 393 3.2
365 14316 561 3.9 461 3.2
BCA 299 320 300
04-09 305 12611 479 3.8 401 3.2
BCA 257 260 255
06-05 305 15992 580 3.6 488 3.1
BCA 300 297 294
3 LACT: 54105 2042 3.8 1748 3.2 KG
AVG BCA: M285(+35) F292(+30) P283(+25)
2 Superior Lactations
Progeny Data: 1EX 16VG 7GP 0G 0F
24 DAUS ME AVG: 14622 546 3.7 458 3.1
AVG BCA: M276 F280 P277

O-BEE MANFRED JUSTICE-ET PB
HOUSAM122358313 *CVF*RDF*BLF*DPF ET
EX-94-7YR-USA SP*07 GM

WINNING-WAY MARCI-ET PB
HOUSAF130677626 *CVC ET
VG-89-7YR-USA

PICSTON SHOTTLE-ET PB
HOGBRM598172 *CVF*BYF*BLF*MFF ET
EX-96-7YR-GBR EXTRA*09 GM*10

LYLEHAVEN LILA Z PB
HOUSAF132449139 *CVF*RDF
EX-94-CAN 20*(4/100)
04-05 305 19488 789 4.0 674 3.5
365 22272 889 4.0 769 3.5
BCA 403 436 432
3 LACT: 75385 2950 3.9 2586 3.4 KG
AVG BCA: M368(+103) F386(+103) P385(+115)
1 Super3, 3 Superior Lactations
ALL-CANADIAN JR.2-YR.JR.1-YR
HM. ALL-CANADIAN 5-YR.4-YR
HM.INT. 2004 & 1ST JR.2-YR ROYAL
RES.GRAND 2007 ATLANTIC SPRING
Progeny Data: 2EX 21VG 14GP 1G 0F
37 DAUS ME AVG: 14332 536 3.7 450 3.1

ALEAH SHES THE MAN

HOCANF11587497 B:2013 Mar 11
 CAN-GPA Aug*15 77%Rel GPA LPI+2492/74%
 KG M+251/52% F+36/82% %F+0.27 PRO\$
 SCS 2.86 P+24/80% %P+0.15 +1116
 CAN-GPA Aug*15 75%Rel Conf+4/64%
 MS+4 F&L+5 DS+2 R-1

Fresh August 2015

Consigned by:
 ALEAH FARMS LTD
 Tel: 705-426-5308 Fax: 705-426-5308

4th-9th Maternal Dam
 RESONS ALLALUYA SKYCHIEF VG-87-4YR-CAN 11*
 RESONS STARBUCK ANITA ET VG-87-4YR-CAN 5*
 CLYDEVUE MATT ANITA VG-86-3YR-CAN 4*
 CLYDEVUE FOND ANITA VG-85-3YR-CAN
 CLYDEVUE EMPEROR ANITA EX-CAN 4*
 CLYDEVUE ANITA VG-85-3YR-CAN 2*

LONG-LANGS OMAN OMAN-ET PB

HOUSAM135746776 *CVF*BYF*BLF ET
 VG-85-4YR-USA GM*10 EXTRA*12
 CAN-GEBV Aug*15 99%Rel GLPI+2708/98%
 KG M+972/72% F+58/89% %F+0.22 PRO\$
 SCS 3.02 P+69/98% %P+0.33 +1554
 CAN-GEBV Aug*15 99%Rel Conf+4/73%
 MS+3 F&L+6 DS+1 R-4
 Progeny Data: 1164 Daus: 83% GP+
 10EX 392VG 566GP 182G 14F
 1281 DAUS ME AVG: 12816 513 4.0 422 3.3
 AVG BCA: M242 F263 P255

O-BEE MANFRED JUSTICE-ET PB

HOUSAM122358313 *CVF*RDF*BLF*DPF ET
 EX-94-7YR-USA SP*07 GM
 CAN-GEBV Aug*15 99%Rel GLPI+2565/99%
 KG M+1163 F+67 %F+0.22 P+65 %P+0.24
 CAN-GEBV Aug*15 99%Rel Conf-5
WINNING-WAY MARCI-ET PB
 HOUSAF130677626 *CVC ET
 VG-89-7YR-USA
 05-03 305 13363 593 4.4 463 3.5
 3 LACT: 42479 1866 4.4 1583 3.7 KG

HA-HO CUBBY MANFRED-ET PB

HOUSAM2183007 *CVF*BLF ET
 GP-82-5YR-USA SP*02 GM
MEIER-MEADOWS EL JEZEBEL-ET PB
 HOUSAF15459080 *CVC*BLC ET
 EX-92-5YR-USA GMD DOM 2*(0/10)
DIXIE-LEE AARON-ET PB
 HOUSAM2265005 *CVF*BYF*BLF ET
 EX-90-CAN GM

PETICOTE BWOOD MOZZETTA-ET PB

HOUSAF15930909 ET
 VG-85-2YR-USA DOM GMD

ALEAH GOLDWYN ALELE PB

HOCANF9986557 B:2009 Mar 03
 VG-88-4YR-CAN
 MS:88(FA:7 RAH:8 RAW:7) F&L:88 DS:90 R:88
 CAN-EBV Aug*15 66%Rel LPI+2260/50%
 KG M-215/25% F+28/73% %F+0.41 PRO\$
 SCS 2.91 P-4/25% %P+0.01 +474
 CAN-EBV Aug*15 44%Rel Conf+10/96%
 MS+9 F&L+6 DS+8 R+6
 02-10 302 8888 454 5.1 276 3.1
 BCA 198 273 194
 04-00 98 4321 141 3.3 117 2.7
 2 LACT: 13209 595 4.5 393 3.0 KG
 AVG BCA: M198(-12) F273(+51) P194(-10)

BRAEDALE GOLDWYN PB

HOCANM10705608 *CVF*BYF*BLF
 GP-84-8YR-CAN EXTRA*05 GM*12
 CAN-GEBV Aug*15 99%Rel GLPI+2596/99%
 KG M+115 F+40 %F+0.34 P+21 %P+0.16
 CAN-GEBV Aug*15 99%Rel Conf+10
RESONS ANDREIL JASPER PB
 HOCANF7769424
 GP-84-2YR-CAN
 02-03 305 8836 348 3.9 265 3.0
 340 9455 376 4.0 288 3.0
 BCA 208 222 196
 03-05 272 8788 356 4.1 267 3.0
 BCA 186 206 179
 2 LACT: 18243 732 4.0 555 3.0 KG
 AVG BCA: M197(-4) F214(+20) P188(-9)
 Progeny Data: 0EX 2VG 1GP 0G 0F
 2 DAUS ME AVG: 11239 467 4.2 335 3.0
 AVG BCA: M212 F239 P202

SHOREMAR JAMES PB

HOCANM5902195 *CVF*BLF
 GP-81-2YR-CAN EXTRA*98
BRAEDALE BALER TWINE PB
 HOCANF6860888 *BLF ETM
 VG-86-2YR-CAN 33*(27/138)
WILCOXVIEW JASPER-ET PB
 HOUSAM128620869 *CVF*BLF ET MB
 VG-85-4YR-CAN ST*04
RESONS ANDREA STORM PB
 HOCANF10679189 *BRC ET
 VG-86-5YR-CAN 3*(15/0)
 03-06 305 10856 426 3.9 343 3.2
 323 11273 446 4.0 359 3.2
 BCA 236 251 232
 6 LACT: 67162 2599 3.9 2095 3.1 KG
 AVG BCA: M209(-13) F218(-13) P204(-18)
 Progeny Data: 2EX 1VG 4GP 0G 0F
 6 DAUS ME AVG: 10745 438 4.1 331 3.1
 AVG BCA: M203 F225 P200

TOLAMIKA ARMANI ELEGANCE

HOCANF11906050 *RDC B:2014 Dec 05
 CAN-PA Aug*15 30%Rel PA LPI+2272/28%
 KG M-476/14% F+25/69% %F+0.43 PRO\$
 SCS 2.92 P+4/41% %P+0.19 +509
 CAN-PA Aug*15 28%Rel Conf+10/96%
 MS+7 F&L+9 DS+5 R+5

4th-8th Maternal Dam
 KRULL BROKER ELEGANCE EX-96-3E-USA 1*
 KRULL STARBUCK EXCELLENCY EX-90-4YR-USA
 KRULL TT EXCELLENCY EX-90-4YR-USA
 KRULL BOOT MARK EXCELLENCY EX-92-2E-USA
 KRULL KINGSTEAD EXCELLENCY EX-92-4E-USA

Consigned by:
 T & L CATTLE LTD
 Tel: 604-794-7813 Fax: 604-794-3678

*RDC

MR APPLES ARMANI-ET PB

HOUSAM68571374 *RDC*CVF*BYF*BLF*DPF ET
 GMACE Aug*15 80%Rel GPA LPI+2788/78%
 KG M-773/3% F+60/90% %F+0.89 PRO\$
 SCS 2.72 P+18/48% %P+0.42 +1228
 CAN-GPA Aug*15 78%Rel Conf+13
 MS+12 F&L+14 DS+4 R+2
 Progeny Data: 1 Daus: 0% GP+
 0EX 0VG 0GP 1G 0F

BRAEDALE GOLDWYN PB

HOCANM10705608 *CVF*BYF*BLF
 GP-84-8YR-CAN EXTRA*05 GM*12
 CAN-GEBV Aug*15 99%Rel GLPI+2596/99%
 KG M+115 F+40 %F+0.34 P+21 %P+0.16
 CAN-GEBV Aug*15 99%Rel Conf+10
KHW REGIMENT APPLE-RED-ET PB
 HOUSAF135511521 R&W *CVC ET
 EX-96-3E-USA DOM 7*(0/39)
 04-01 305 13699 654 4.8 504 3.7
 365 16216 763 4.7 596 3.7
 5 LACT: 88646 4203 4.7 3318 3.7 KG

AL-SHAR-SDG EPIC-RED-ET PB

HOUSAF70917079 R&W ET B:2011 Dec 17
 CAN-PA Aug*15 39%Rel PA LPI+1754/36%
 KG M-180/27% F-10/21% %F-0.03 PRO\$
 SCS 3.13 P-9/17% %P-0.03 -204
 CAN-PA Aug*15 35%Rel Conf+6/80%
 MS+2 F&L+4 DS+6 R+8

FRADON REDLINER PB

HOCANM7528698 R&W *CVF*BYF*BLF ET
 EX-91-CAN ST*10
 CAN-GEBV Aug*15 99%Rel GLPI+1584/97%
 KG M-179 F-39 %F-0.31 P-6 %P-0.01
 CAN-GEBV Aug*15 98%Rel Conf+7
AL-SHAR SS EVA-ET PB
 HOUSAF135906244
 EX-90-2E-USA
 02-01 305 10015 513 5.1 291 2.9
 03-06 305 11263 514 4.6 329 2.9
 365 12823 594 4.6 382 3.0
 05-04 305 9471 367 3.9 291 3.1
 3 LACT: 39145 1769 4.5 1207 3.1 KG



Krull Broker ELEGANCE EX-96 3E 1*
 4th Dam

PURSUIT SEPTEMBER STORM PB
 HOCANM6820564 *RDC*CVF*BYF*BLF ET
 EX-CAN ST*02 GM*12

BUDJON-JK LINJET ERICA-ET PB

HOUSAF127920993 ET
 VG-85-4YR-USA
 02-00 305 10337 328 3.2 327 3.2
 359 11621 370 3.2 371 3.2
 3 LACT: 31634 1078 3.4 1024 3.2 KG



Beaucoise Arolene ELLA EX-92 3E 1*
2nd Jr. 3-Yr-Old Bassin de la Chaudiere 2011
Dam

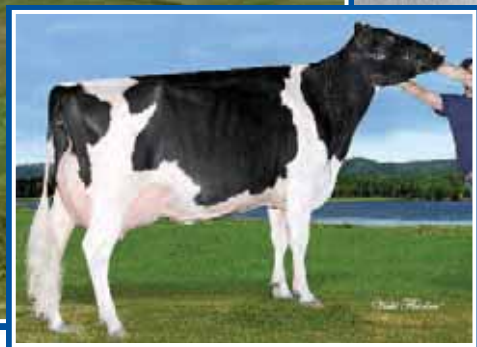

Budjon-JK-I Dundee ENDLESS EX-92 3E 2*
7th gen. Excellent from Broker Elegance
2nd Dam

128

BEAUCOISE SANTANA ELLIE

HOCANF107385915 B:2012 Jun 09
VG-85-2YR-CAN
MS:85(FA:7 RAH:8 RAW:8) F&L:87 DS:83 R:88
CAN-GEV Aug*15 75%Rel GLPI+2373/71%
KG M-650/9% F+23/66% %F+0.45 PRO\$
SCS 2.65 P-14/11% %P+0.08 +652
CAN-GEV Aug*15 72%Rel Conf+13/99%
MS+13 F&L+9 DS+5 R+6

02-00 305 8601 358 4.2 296 3.4
306 8626 359 4.2 297 3.4
BCA 227 254 245
1 LACT: 8626 359 4.2 297 3.4 KG
AVG BCA: M227(-9) F254(+11) P245(+2)

Fresh July 14, 2015, 2nd calf
CCS 34 at 1st calf

Consigned by:
LES FERMES TURMEL INC
Tel: 418-386-5812 Fax: 418-387-1490

4th-8th Maternal Dam
KRULL BROKER ELEGANCE EX-96-3E-USA 1*
KRULL STARBUCK EXCELLENCY EX-90-4YR-USA
KRULL TT EXCELLENCY EX-90-4YR-USA
KRULL BOOT MARK EXCELLENCY EX-92-2E-USA
KRULL KINGSTEAD EXCELLENCY EX-92-4E-USA

SHADYBANK SHOTTLE SANTANA PB

HOUSAM137509256 *CVF*BYF*BLF*MFF
GM'12
CAN-GEV Aug*15 91%Rel GLPI+2557/86%
KG M+805/64% F+65/93% %F+0.33 PRO\$
SCS 2.74 P+38/80% %P+0.10 +1255
CAN-GEV Aug*15 88%Rel Conf+7/89%
MS+7 F&L+3 DS+5 R+3
Progeny Data: 69 Daus: 77% GP+
0EX 15VG 38GP 16G OF
94 DAUS ME AVG: 12519 527 4.2 403 3.2
AVG BCA: M237 F270 P244

PICSTON SHOTTLE-ET PB
HOGBRM598172 *CVF*BYF*BLF*MFF ET
EX-96-7YR-GBR EXTRA'09 GM'10
CAN-GEV Aug*15 99%Rel GLPI+2439/99%
KG M+922 F+34 %F+0.01 P+25 %P-0.04
CAN-GEV Aug*15 99%Rel Conf+7

CO-OP TRENT TANYA-ET PB
HOUSAF61420090 ET
GP-83-2YR-USA

CAROL PRELUDE MTOTO ET PB

HOITAMVT1962A *CVF*BLF ET
EX-91-8YR-ITA GM'12
CONDON AERO SHARON PB
HOCANF5373153
EX-91-6YR-GBR

MCCLOE-POND TRENT PB
HOUSAM17226843 *MFC*CVF*BLF
EX-90-5YR-USA SP'05

HONEYCREST TIPPY CRI-ET PB

HOUSAF60317798
GP-83-2YR-USA

SHOREMAR JAMES PB

HOCANM5902195 *CVF*BLF
GP-81-2YR-CAN EXTRA'98

BRAEDALE BALER TWINE PB

HOCANF6860888 *BLF ETM
VG-86-2YR-CAN 33'(27/138)

REGANCREST DUNDEE-ET PB

HOUSAM127640114 *CVF*BYF*BLF ET
EX-95-6YR-USA ST'04

BUDJON-JK LINJET EILEEN-ET PB

HOUSAF125791216 ET
EX-96-4E-USA DOM GMD 3*(0/16)
05-06 305 17486 638 3.6 562 3.2
365 20276 747 3.7 665 3.3
5 LACT: 88020 3145 3.6 2957 3.4 KG
ALL-AMERICAN 5-YR 2004
RES. ALL-AMERICAN MATURE COW 2005
1ST 5-YR 2004 MADISON
3RD SR.3-YR 2002 ROYAL
Progeny Data: 3EX 3VG 1GP 0G 0F
7 DAUS ME AVG: 12718 457 3.6 393 3.1
AVG BCA: M240 F234 P237

BEAUCOISE AROLENE ELLA PB

HOCANF105096165 ET B:2008 Mar 05
EX-92-3E-CAN 1*(0/5)
MS:93(FA:9 RAH:8 RAW:5) F&L:92 DS:90 R:91
CAN-GEV Aug*15 79%Rel GLPI+2212/76%
KG M-615/10% F+2/35% %F+0.24 PRO\$
SCS 2.88 P-15/10% %P+0.05 +356
CAN-GEV Aug*15 77%Rel Conf+13/99%
MS+13 F&L+9 DS+6 R+7
01-11 305 7386 288 3.9 231 3.1
BCA 191 201 188
03-00 305 9558 414 4.3 294 3.1
323 9994 434 4.3 310 3.1
BCA 212 249 204
04-03 305 9699 423 4.4 307 3.2
BCA 201 238 201
05-04 305 10292 426 4.1 324 3.1
BCA 209 232 206
06-07 P274 12370 533 4.3 388 3.1
PBCA 227 261 227
5 LACT: 49651 2104 4.2 1559 3.1 KG
AVG BCA: M208(-10) F236(+8) P205(-10)
2ND JR.3-YR 2011 BASSIN DE LA CHAUDIERE
Progeny Data: 0EX 4VG 5GP 0G 0F
9 DAUS ME AVG: 13497 536 4.0 428 3.2
AVG BCA: M255 F274 P259

BRAEDALE GOLDWYN PB

HOCANM10705608 *CVF*BYF*BLF
GP-84-8YR-CAN EXTRA'05 GM'12
CAN-GEV Aug*15 99%Rel GLPI+2596/99%
KG M+115 F+40 %F+0.34 P+21 %P+0.16
CAN-GEV Aug*15 99%Rel Conf+10

BUDJON-JK-I DUNDEE ENDLESS PB

HOCANF103923460 ET
EX-92-3E-CAN 2*(2/8)
02-04 305 10695 373 3.5 328 3.1
307 10755 375 3.5 330 3.1
BCA 252 235 241
03-06 305 11816 434 3.7 377 3.2
BCA 241 240 242
04-11 305 10376 408 3.9 344 3.3
BCA 208 222 219
06-02 305 10627 381 3.6 352 3.3
BCA 211 203 220
07-02 305 11716 438 3.7 369 3.1
BCA 223 223 222
5 LACT: 58297 2161 3.7 1885 3.2 KG
AVG BCA: M227(+12) F225(-4) P229(+13)
3RD 5-YR 2011 BASSIN DE LA CHAUDIERE
Progeny Data: 1EX 6VG 4GP 1G 0F
10 DAUS ME AVG: 10997 433 3.9 356 3.2
AVG BCA: M208 F222 P215



Maryclerc Bombero AMANDA
 GTPI 2528 GPA LPI 3190 Conf+13 DGV 3274 Conf+14
She Sells!



Charpentier McCutchen AMAZING
 GTPI 2396 GPA LPI 3006 DGV 3027
Dam

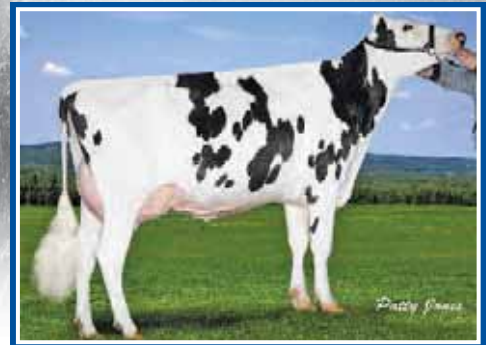

De-Su 711-ET VG-86 2Yr
 2-06 346 16,442 kg 4.2% 3.6% (369-408-403)
2nd Dam

129

MARYCLERC BOMBERO AMANDA

HOCANF108726635 ET B:2015 Feb 03
 CAN-GPA Aug*15 69%Rel GPA LPI+3190/65%
 KG M+1329/94% F+83/98% %F+0.34 PRO\$
 SCS 2.69 P+53/98% %P+0.09 +2259
 CAN-GPA Aug*15 66%Rel Conf+13/99%
 MS+13 F&L+9 DS+7 R+5

GPA LPI 3190 Conf+13 DGV 3274 Conf+14	
GTPI 2528 \$646NM 6,3PL 1,8DPR	
939M 58F 0,08%F 27P 0%P 2,67SCS	
GPTAT+2,64 2,54UDC 1,94FLC (08/15)	

Consigned by:
 FERME GILLETTE INC
 Tel: 613-443-3132 Fax: 613-443-3059
 FERME MARYCLERC INC
 Tel: 418-883-5137 Fax: 418-883-5107

4th-11th Maternal Dam
 DE-SU 7723-ET VG-88-5YR-USA
 DE-SU OMAN 6121-ET VG-86-2YR-USA 7*
 DE-SU BW MARSHAL GEORGIA-ET EX-90-2E-USA
 DE-SU PATRON GOLD-ET EX-90-2E-USA
 KERNDTWAY LEAD GRETCHEN-ET VG-87-6YR-USA
 KERNDTWAY GOLDUST-ET VG-86-5YR-USA
 MISS MILK-KEY GOLD MINE-ET EX-91-2E-USA
 MILK-KEY BOOTMAKER GRACE ANN EX-91-10YR-USA

RICHMOND-FD EL BOMBERO-ET PB
 HOUSAM71637328 *CVF*RDF*BYF*BLF*DPF*CNF ET
 VG-86-1YR-CAN
 F&L:86 DS:87 R:86
 CAN-GPA Aug*15 75%Rel GPA LPI+3108/71%
 KG M+1470/90% F+82/98% %F+0.28 PRO\$
 SCS 2.68 P+52/93% %P+0.05 +2213
 CAN-GPA Aug*15 73%Rel Conf+11
 MS+11 F&L+8 DS+6 R+4

AMIGHETTI NUMERO UNO ET PB
 HOITAM17990915143 *CVF*BYF*BLF*DPF ET
 EX-90-3YR-HUN ST*15
 CAN-GEBV Aug*15 95%Rel GLPI+3148/89%
 KG M+16 F+70 %F+0.69 P+23 %P+0.20
 CAN-GEBV Aug*15 92%Rel Conf+14
RICHMOND-FD S BARBARA-ET PB
 HOUSAF69305043 *BYF ET
 VG-87-2YR-USA
 02-04 233
 1 LACT: 9870 385 3.9 276 2.8 KG

LONG-LANGS OMAN OMAN-ET PB
 HOUSAM135746776 *CVF*BYF*BLF ET
 VG-85-4YR-USA GM*10 EXTRA*12
AMIGHETTI SHOTTLE AVE PB
 HOITAF17990346074 ET
 VG-89-ITA
CHARLESDALE SUPERSTITION-ET PB
 HOUSAM62065919 *CVF*RDF*BYF*BLF*DPF ET
 GM*12

RICHMOND-FD BARBIE PB
 HOUSAF65722644 *BYF
 EX-90-4YR-USA

CHARPENTIER MCCUTCHEN AMAZING PB
 HOCANF107775498 ET B:2013 Apr 17
 CAN-GPA Aug*15 75%Rel GPA LPI+3006/70%
 KG M+800/80% F+67/97% %F+0.38 PRO\$
 SCS 2.72 P+42/95% %P+0.15 +1906
 CAN-GPA Aug*15 72%Rel Conf+14/99%
 MS+13 F&L+9 DS+6 R+7

DE-SU BKM MCCUTCHEN 1174-ET PB
 HOUSAM69990138 *CVF*BYF*BLF*DPF ET
 EX-92-3YR-USA
 CAN-GEBV Aug*15 87%Rel GLPI+3059/82%
 KG M+1197 F+68 %F+0.26 P+46 %P+0.07
 CAN-GEBV Aug*15 84%Rel Conf+15

DE-SU 521 BOOKEM-ET PB
 HOUSAM66636657 *CVF*RDF*BYF*BLF*DPF ET

SULLY SHOTTLE MAY-TW PB
 HOUSAF138218285 MB
 EX-90-6YR-USA DOM 5*(0/26)

DE-SU OBSERVER-ET PB
 HOUSAM65917481 *CVF*RDF*BYF*BLF*DPF ET
 VG-88-3YR-USA ST*14

Fresh Aug. 12, 2015
 Looks Amazing and
 will be score before the sale

DE-SU 711-ET PB
 HOUSAF69490865 *BYF ET
 VG-86-2YR-CAN
 02-06 305 15219 632 4.2 536 3.5
 346 16442 693 4.2 587 3.6
 BCA 369 408 403
 1 LACT: 16442 693 4.2 587 3.6 KG
 AVG BCA: M369(+117) F408(+148) P403(+135)
 1 Superior Lactation
 Progeny Data: OEX 0VG 1GP 0G 0F
 1 DAUS ME AVG: 13180 519 3.9 422 3.2
 AVG BCA: M249 F266 P255

DE-SU 9053-ET PB
 HOUSAF66756130 ET
 VG-85-3YR-USA
 04-07 305 15445 670 4.3 503 3.3
 365 17835 786 4.4 589 3.3
 3 LACT: 54763 2254 4,1 1778 3.2 KG
 Progeny Data: OEX 1VG 0GP 0G 0F
 1 DAUS ME AVG: 19531 796 4.1 667 3.4
 AVG BCA: M369 F408 P403

Cormdale Genetics Legacy Sale



MS Brasilia BRYCE-ET VG-87
Mat. Sister to Gold Barbara EX-92
Dam



Butz-Butler Gold BARBARA-ET EX-92
All-American & Res. All-Canadian Sr. 3-Yr-Old 2013
Intermediate Champion WDE 2013
Mat. Sister to Dam



Regancrest BRASILIA-ET EX-92 2E 10*
Shottle from Barbie
2nd Dam

130

JEANLU HEFTY BLUEBERRY

HOCANF108228103 ET B:2013 Jun 18
CAN-GPA Aug*15 75%Rel GPA LPI+2438/71%
KG M+1319/94% F+53/93% %F+0.04 PRO\$
SCS 2.96 P+47/97% %P+0.03 +1149
CAN-GPA Aug*15 73%Rel Conf+6/80%
MS+8 F&L+3 DS+1 R-2

Fresh July 19, 2015

4th-9th Maternal Dam
REGANCREST JUROR BRINA-ET EX-92-4YR-USA
REGANCREST AEROSTAR BERT-ET EX-90-5YR-USA
REGANCREST MARK CHAIRMAN BEA EX-91-2E-USA
REGANCREST BOARD CHAIRMAN BEA EX-90-6YR-USA
REGANCREST APACHE STANDOUT BEA VG-86-7YR-USA
REGANCREST STANDOUT BERTRAND VG-85-USA

Consigned by:
FERME J.P. POULIN & FILS
Tel: 418-225-7753 Fax: 418-228-1225

COOKIECUTTER HEFTY-ET PB

H0840M3000540497 *CVF*BYF*BLF*DPF ET
VG-85-4YR-CAN SP*15
F&L:85 DS:85 R:85
CAN-GEV Aug*15 97%Rel GLPI+2311/90%
KG M+1179/80% F+57/89% %F+0.12 PRO\$
SCS 2.89 P+63/97% %P+0.21 +1046
CAN-GEV Aug*15 93%Rel Conf+2/59%
MS+2 F&L+5 DS-2 R-2
Progeny Data: 336 Daus: 49% GP+
0EX 4VG 160GP 164G 8F
451 DAUS ME AVG: 11484 463 4.0 373 3.2
AVG BCA: M217 F237 P226

LONG-LANGS OMAN OMAN-ET PB
HOUSAM135746776 *CVF*BYF*BLF ET
VG-85-4YR-USA GM*10 EXTRA*12
CAN-GEV Aug*15 99%Rel GLPI+2708/98%
KG M+972 F+58 %F+0.22 P+69 %P+0.33
CAN-GEV Aug*15 99%Rel Conf+4

COOKIECUTTER GLD HOLLER-ET PB
HOUSAF62914715 ET
VG-88-2YR-USA DOM
02-03 305 15572 555 3.6 474 3.0
365 18475 640 3.5 567 3.1
1 LACT: 20779 715 3.4 640 3.1 KG

O-BEE MANFRED JUSTICE-ET PB
HOUSAM122358313 *CVF*RDF*BLF*DPF ET
EX-94-7YR-USA SP*07 GM

WINNING-WAY MARCI-ET PB
HOUSAF130677626 *CVC ET
VG-89-7YR-USA

BRAEDALE GOLDWYN PB
HOCANM10705608 *CVF*BYF*BLF
GP-84-8YR-CAN EXTRA*05 GM*12

MS KINGS-RNSM CHAMP HALEY-ET PB
HOUSAF61624280 ET
EX-90-4YR-USA DOM GMD

MS BRASILIA BRYCE-ET PB

HOUSAF70476973 ET B:2011 Mar 05
VG-87-4YR-CAN
MS:86(FA:8 RAH:7 RAW:6) F&L:88 DS:89 R:83
CAN-GEV Aug*15 80%Rel GLPI+2749/77%
KG M+1493/96% F+51/93% %F-0.04 PRO\$
SCS 3.17 P+56/99% %P+0.06 +1435
CAN-GEV Aug*15 78%Rel Conf+11/97%
MS+12 F&L+6 DS+7 R+1
02-04 305 12164 468 3.8 418 3.4
365 14585 558 3.8 506 3.5
BCA 305 314 327
04-00 P115 14511 624 4.3 510 3.5
PBCA 293 343 327
2 LACT: 27384 1083 4.0 951 3.5 KG
AVG BCA: M299(+73) F329(+68) P327(+90)
1 Superior Lactation

SCHILLVIEW OMAN GERARD-ET PB
HOUSAM52805723 *CVF*BYF*BLF ET
EX-92-5YR-USA GM*10 SP*13
CAN-GEV Aug*15 99%Rel GLPI+2724/97%
KG M+2078 F+45 %F-0.27 P+77 %P+0.07
CAN-GEV Aug*15 98%Rel Conf+5

REGANCREST BRASILIA-ET PB
HOUSAF62496866 ET
EX-92-2E-USA DOM 10*(6/44)
02-03 305 12710 457 3.6 376 3.0
365 15050 538 3.6 449 3.0
05-03 305 13386 523 3.9 367 2.7
2 LACT: 39577 1492 3.8 1182 3.0 KG
Progeny Data: 1EX 13VG 6GP 0G 0F
20 DAUS ME AVG: 13902 525 3.8 426 3.1
AVG BCA: M263 F269 P258

O-BEE MANFRED JUSTICE-ET PB
HOUSAM122358313 *CVF*RDF*BLF*DPF ET
EX-94-7YR-USA SP*07 GM

SCHILLVIEW MARSH GLASH-ET PB
HOUSAF50546487 *CVC*BLF ET
VG-89-6YR-USA DOM

PICSTON SHOTTLE-ET PB
H0GBRM598172 *CVF*BYF*BLF*MFF ET
EX-96-7YR-GBR EXTRA*09 GM*10

REGANCREST-PR BARBIE-ET PB
HOUSAF60602011 *CVF ET
EX-92-7YR-USA DOM GMD 6*(0/33)
02-06 305 12120 478 3.9 401 3.3
365 14374 561 3.9 476 3.3
2 LACT: 32282 1221 3.8 1049 3.2 KG
NOM. ALL-AMERICAN JR.3-YR 2004
Progeny Data: 1EX 2VG 0GP 0G 0F
3 DAUS ME AVG: 14476 639 4.4 466 3.2
AVG BCA: M274 F328 P282

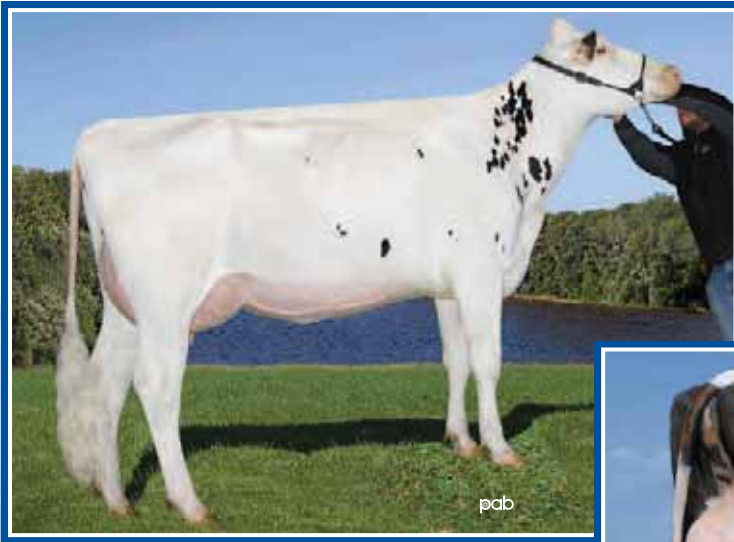

Gen-I-Beq Snowman AKILA VG-86 2Yr
Full Sister to Aikman
Dam



KHW-I AIKA Baxter VG-89 4*(MS:91)
5-06 305 16,038 kg 5.8% 3.3% (309-477-320)
*RDC from the Apple family
2nd Dam

131

GEN-I-BEQ KINGBOY ALBA

HOCANF108726631 ET B:2015 Jan 17
CAN-GPA Aug*15 67%Rel GPA LPI+3134/63%
KG M+1172/91% F+78/99% %F+0.37 PRO\$
SCS 2.52 P+44/96% %P+0.05 +2064
CAN-GPA Aug*15 64%Rel Conf+16/99%
MS+14 F&L+12 DS+9 R+5

GPA LPI 3134 Conf+16 DGV 3161 Conf+17	
GTPI 2499 \$580NM 4,3PL 0,5DPR	
961M 63F 0,1%F 30P 0%P 2,59SCS	
GPTAT+3,26 2,7UDC 2,29FLC (08/15)	

Consigned by:
SYNDICAT GEN-I-BEQ
Tel: 418-596-2230 Fax: 418-596-2227

4th-9th Maternal Dam
KAMPS-HOLLOW ALTITUDE-ET EX-95-2E-USA 2*
CLOVER-MIST ALISHA-ET EX-93-3E-USA
CLOVER-MIST AUGY STAR-ET EX-94-4E-USA
D-R-A AUGUST EX-96-4E-USA
D-R-A IDEAL PRECIOUS LEADER EX-90-2E-USA
D-R-A PRINCESS LAD LEADER EX-90-3E-USA

MORNINGVIEW MCC KINGBOY-ET PB
HOUSAM72044077 *CVF*BYF*BLF*DPF ET
CAN-GPA Aug*15 75%Rel GPA LPI+3088/71%
KG M+1640/94% F+62/92% %F+0.02 PRO\$
SCS 2.76 P+55/94% %P+0.01 +2059
CAN-GPA Aug*15 72%Rel Conf+14
MS+13 F&L+9 DS+8 R+2

DE-SU BKM MCCUTCHEM 1174-ET PB
HOUSAM69990138 *CVF*BYF*BLF*DPF ET
EX-92-3YR-USA
CAN-GEV Aug*15 87%Rel GLPI+3059/82%
KG M+1197 F+68 %F+0.10 P+46 %P+0.07
CAN-GEV Aug*15 84%Rel Conf+15
MORNINGVIEW SUPER MEGAN-ET PB
HOUSAF68654508 *BYF ET

DE-SU 521 BOOKEM-ET PB
HOUSAM66636657 *CVF*RDF*BYF*BLF*DPF ET
SULLY SHOTTLE MAY-TW PB
HOUSAF138218285 MB
EX-90-6YR-USA DOM 5*(0/26)
CHARLESDALE SUPERSTITION-ET PB
HOUSAM62065919 *CVF*RDF*BYF*BLF*DPF ET
GM*12
MORNINGVIEW SHTLE MADILYN PB
HOUSAF137289938
EX-94-2E-USA GMD DOM

GEN-I-BEQ SNOWMAN AKILA PB
HOCANF106474149 *RDC ET B:2011 Oct 01
VG-86-2YR-CAN
MS:87(FA:8 RAH:7) F&L:88 DS:86 R:85
CAN-GEV Aug*15 75%Rel GLPI+2948/71%
KG M+1137/91% F+85/99% %F+0.47 PRO\$
SCS 2.56 P+45/96% %P+0.08 +1867
CAN-GEV Aug*15 72%Rel Conf+12/98%
MS+9 F&L+14 DS+6 R+6
02-00 305 10610 536 5.1 342 3.2
365 12434 630 5.1 405 3.3
BCA 265 357 265
1 LACT: 13755 690 5.0 453 3.3 KG
AVG BCA: M265(+33) F357(+103) P265(+35)
1 Superior Lactation

FLEVO GENETICS SNOWMAN PB
HONLDM388965513 *CVF*BLF
EXTRA*14
CAN-GEV Aug*15 98%Rel GLPI+2860/94%
KG M+2338 F+64 %F+0.10 P+67 %P+0.08
CAN-GEV Aug*15 96%Rel Conf+12
KHW-I AIKA BAXTER PB
HOCANF105054246 B/R *RDC ET
VG-89-5YR-CAN 4*(4/16)
02-01 305 11770 676 5.7 427 3.6
365 13577 785 5.8 499 3.7
BCA 302 469 344
05-06 305 16038 930 5.8 528 3.3
BCA 309 477 320
2 LACT: 44224 2514 5.7 1574 3.6 KG
AVG BCA: M306(+76) F473(+226) P332(+101)
2 Superior Lactations
Progeny Data: 1EX 8VG 8GP 2G 0F
17 DAUS ME AVG: 12451 545 4.4 399 3.2
AVG BCA: M235 F279 P241

O-BEE MANFRED JUSTICE-ET PB
HOUSAM122358313 *CVF*RDF*BLF*DPF ET
EX-94-7YR-USA SP07 GM
BROEKS MBM ELSA PB
HONLDF381135900 ET
EX-90-5YR-NLD 4*(15/8)
EMERALD-ACR-SA-T-BAXTER PB
HOUSAM132973942 *CVF*BRF*BYF*BLF*DPF
EX-91-CAN EXTRA*10
KHW GOLDWYN AIKO-ET PB
HOUSAF137658044 *RDC*CVF ET
EX-91-6YR-USA DOM 4*(0/20)
05-07 305 11530 600 5.2 455 3.9
365 13222 680 5.1 526 4.0
2 LACT: 28966 1653 5.7 1167 4.0 KG
Progeny Data: 0EX 4VG 2GP 1G 0F
7 DAUS ME AVG: 13017 616 4.7 435 3.3
AVG BCA: M246 F316 P263

Cormdale Genetics Legacy Sale



MS Candy APPLE-Red-ET EX-94 2E
All-American 5-Yr-Old R&W 2013
Res. Grand Champion *Royal* R&W 2013
2nd Dam



BBM CP CANDI-Red-ET VG-87 2Yr
R&W Polled
Dam



KHW Regiment APPLE-RED-ET
EX-96 3E 7*
All-American Jr. 2-Yr-Old 2006
Grand Champion R&W WDE 2011
3rd Dam

132

BORBA-DYMENT S COSIMA-ET

HOUSAF142447192 *RDC*CVF*BLF*DPF ET B:2013 Jun 01
CAN-GPA Aug*15 71%Rel GPA LPI+2570/67%
KG M+1327/94% F+54/94% %F+0.07 PRO\$
SCS 3.02 P+44/96% %P+0.00 +1385
CAN-GPA Aug*15 67%Rel Conf+8/90%
MS+8 F&L+4 DS+2 R+2

Fresh August 2015 *RDC

Consigned by:
HOLYWELL HOLSTEINS
Tel: 519-341-5322

4th-9th Maternal Dam
KAMPS-HOLLOW ALTITUDE-ET EX-95-2E-USA 2*
CLOVER-MIST ALISHA-ET EX-93-3E-USA
CLOVER-MIST AUGY STAR-ET EX-94-4E-USA
D-R-A AUGUST EX-96-4E-USA
D-R-A IDEAL PRECIOUS LEADER EX-90-2E-USA
D-R-A PRINCESS LAD LEADER EX-90-3E-USA

DYMETHOLM S SYMPATICO PB
HOCANM11004723 *RDC*CVF*BYF*BLF*DPF ET
GMACE Aug*15 83%Rel GPA LPI+2852/76%
KG M+1778/96% F+95/99% %F+0.28 PRO\$
SCS 2.75 P+53/93% %P-0.04 +1920
CAN-GPA Aug*15 74%Rel Conf+7
MS+7 F&L+8 DS+0 R+3
Progeny Data: 14 Daus: 86% GP+
0EX 2VG 10GP 2G OF

FLEVO GENETICS SNOWMAN PB
HONLDM388965513 *CVF*BLF
EXTRA*14
CAN-GEV Aug*15 98%Rel GLPI+2860/94%
KG M+2338 F+64 %F-0.10 P+67 %P-0.08
CAN-GEV Aug*15 96%Rel Conf+12
DES-Y-GEN PLANET SILK-ET PB
HOCANF106109413 *RDC*BYF ET
EX-90-4YR-USA 1*(0/6)
02-02 305 11567 510 4.4 363 3.1
365 13603 613 4.5 435 3.2
1 LACT: 19881 890 4.5 633 3.2 KG

O-BEE MANFRED JUSTICE-ET PB
HOUSAM122358313 *CVF*RDF*BLF*DPF ET
EX-94-7YR-USA SP*07 GM
BROEKS MBM ELSA PB
HONLDF381135900 ET
EX-90-5YR-NLD 4*(15/8)
ENSENADA TABOO PLANET-ET PB
HOUSAM60597003 *CVF*RDF*BYF*BLF*DPF ET
EX-90-4YR-USA GM*11 EXTRA*12
GEN-I-BEQ BOLTON SILENCE-ETS PB
HOCANF104862615 *RDC ETM
VG-85-2YR-CAN

BBM CP CANDI-RED-ET PB
HOUSAF70113853 R&W ET B:2011 Sep 17
VG-87-2YR-USA
GMACE Aug*15 76%Rel GPA LPI+2225/72%
KG M-97/31% F+10/47% %F+0.16 PRO\$
SCS 2.98 P+8/49% %P+0.10 +684
CAN-GPA Aug*15 73%Rel Conf+9/94%
MS+11 F&L+5 DS-1 R+5

SANDY-VALLEY COLT P-RED-TW PB
HOUSAM68731810 R&W *POC*CVF*BYF*BLF*DPF MB
CAN-GEV Aug*15 96%Rel GLPI+2036/90%
KG M+430 F-41 %F-0.49 P+11 %P-0.03
CAN-GEV Aug*15 92%Rel Conf+1

AGGRAVATION LAWN BOY P-RED PB
HOUSAM133080890 R&W *POR*CVF*BYF*BLF*DPF
EX-93-7YR-USA GM
SANDY-VALLEY-W B CRYSTAL-ET PB
HOUSAF63114952 *RDC ET
VG-86-2YR-USA
LADINO PARK TALENT-IMP-ET PB
HOUSM930377 *RDC*CVF*BLF ET
EX-90-6YR-AUS ST*03

MS CANDY APPLE-RED-ET PB
HOUSAF139005833 R&W *CVC*BLF*DPF ET
EX-94-2E-USA
02-06 305 9453 405 4.3 342 3.6
04-08 305 10687 473 4.4 391 3.7
05-07 305 11308 485 4.3 425 3.8
3 LACT: 37708 1686 4.5 1441 3.8 KG
ALL-AMERICAN R&W 5-YR 2013
RES. ALL-CANADIAN R&W 5-YR 2013
GRAND 2013 QC INTERNATIONAL R&W
RES. GRAND 2013 ROYAL R&W
1ST 4-YR 2012 MADISON R&W
1ST 5-YR 2013 ROYAL R&W
Progeny Data: 0EX 1VG 0GP 0G OF
1 DAUS ME AVG: 19214 644 3.4 632 3.3
AVG BCA: M363 F330 P382

KHW REGIMENT APPLE-RED-ET PB
HOUSAF135511521 R&W *CVC ET
EX-96-3E-USA DOM 7*(0/39)
04-01 305 13699 654 4.8 504 3.7
365 16216 763 4.7 596 3.7
5 LACT: 88646 4203 4.7 3318 3.7 KG
ALL-AMERICAN R&W LIFETIME PROD 2013
ALL-AMERICAN JR. 2-YR 2006
GRAND 2011 MADISON R&W
RES. GRAND 2009 ROYAL R&W
1ST MATURE COW 2011 MADISON R&W
Progeny Data: 4EX 11VG 1GP 0G OF
12 DAUS ME AVG: 12672 534 4.2 425 3.4
AVG BCA: M239 F274 P257



CH-Tri Planet DIVINE-ET VG-88 2Yr (MS:90)

From the Mat. Sister to Damion
Dam

133

KIM043 EARNHARDT P DIVA

HOCANF11775603 *POC MB B:2013 May 12
CAN-GPA Aug*15 72%Rel GPA LPI+2630/67%
KG M+1499/96% F+25/69% %F-0.30 PRO\$
SCS 3.02 P+56/99% %P+0.07 +1470
CAN-GPA Aug*15 69%Rel Conf+6/80%
MS+4 F&L+5 DS+4 R+3

Fresh July 25, 2015 **POC**

GTPI 2073 \$303NM 1,8PL 1,2DPR	
1148M 17F -0,09%F 39P 0,02%P 3,08SCS	
GPTAT+1,28 0,52UDC 0,44FLC (08/15)	

Consigned by:
BENBO FARM
Tel: 705-953-5555

4th & 5th Maternal Dam
SNOW-N DENISES DELLIA EX-95-2E-USA 5*
SNOW-N DORYS DENISE EX-90-2E-USA

DA-SO-BURN MOM EARNHARDT P PB
HOUSAM68972328 *POR*CVF*RDF*BLF*DPF
GMACE Aug*15 86%Rel GMLPI+2760/81%
KG M+1903/97% F+61/91% %F-0.09 PRO\$
SCS 3.30 P+89/99% %P+0.25 +1693
GMACE Aug*15 82%Rel Conf+4/73%
MS+0 F&L+4 DS+4 R+3
Progeny Data: 19 Daus: 47% GP+
0EX 2VG 7GP 10G OF

LONG-LANGS OMAN OMAN-ET PB
HOUSAM135746776 *CVF*BYF*BLF ET
VG-85-4YR-USA GM*10 EXTRA*12
CAN-GEBV Aug*15 99%Rel GLPI+2708/98%
KG M+972 F+58 %F+0.22 P+69 %P+0.33
CAN-GEBV Aug*15 99%Rel Conf+4
DA-SO-BURN LAWNBOY ELSIE-ET PB
HOUSAF62739574 ET

O-BEE MANFRED JUSTICE-ET PB
HOUSAM122358313 *CVF*RDF*BLF*DPF ET
EX-94-7YR-USA SP*07 GM

WINNING-WAY MARCI-ET PB
HOUSAF130677626 *CVC ET
VG-89-7YR-USA

AGGRAVATION LAWN BOY P-RED PB
HOUSAM133080890 R&W *POR*CVF*BYF*BLF*DPF
EX-93-7YR-USA GM

DA-SO-BURN SEPT ENHANCE-ET PB
HOUSAF62739499 *RDC

CH-TRL PLANET DIVINE-ET PB
HOUSAF66610734 ET B:2009 Sep 13
VG-88-2YR-USA
CAN-GEBV Aug*15 75%Rel GMLPI+2515/72%
KG M+1205/92% F+19/60% %F-0.26 PRO\$
SCS 2.95 P+33/90% %P-0.02 +1138
GMACE Aug*15 73%Rel Conf+9/94%
MS+8 F&L+4 DS+6 R+4
02-00 305 12038 428 3.6 352 2.9
03-07 305 11954 431 3.6 384 3.2
365 13912 508 3.7 458 3.3
BCA 256 251 258
05-07 P 81 10106 365 3.6 302 3.0
PBCA 199 196 190
3 LACT: 34014 1215 3.6 1058 3.1 KG
AVG BCA: M228(+44) F224(+32) P224(+48)

ENSENADA TABOO PLANET-ET PB
HOUSAM60597003 *CVF*RDF*BYF*BLF*DPF ET
EX-90-4YR-USA GM*11 EXTRA*12
CAN-GEBV Aug*15 99%Rel GLPI+2495/99%
KG M+1783 F+48 %F-0.17 P+59 %P+0.00
CAN-GEBV Aug*15 99%Rel Conf+3
ERBACRES SHOTTLE DIVINE-ET PB
HOUSAF138639606 ET
EX-90-3YR-USA
Progeny Data:
1 DAUS ME AVG: 12042 436 3.6 370 3.1
AVG BCA: M228 F224 P224

ROSE-BAUM TABOO-ET PB
HOUSAM17121203 *CVF*BLF ET
VG-87-7YR-USA GM*10

PLUSHANSKI AMEL PATTY-ET PB
HOUSAF130161039 *CVF ET
EX-93-3E-USA DOM GMD

PICSTON SHOTTLE-ET PB
HOGBRM598172 *CVF*BYF*BLF*MFF ET
EX-96-7YR-GBR EXTRA*09 GM*10

REGANCREST ENCORE DALHIA-ET PB
HOUSAF124287356 ET
VG-89-4YR-USA
02-01 305 11630 381 3.3 381 3.3
365 13268 440 3.3 439 3.3
2 LACT: 28894 1004 3.5 952 3.3 KG
Progeny Data: 0EX 0VG 2GF 0G OF
2 DAUS ME AVG: 11292 385 3.4 353 3.1
AVG BCA: M213 F197 P214



Val-Bisson Goldwyn MAYA VG-88 26*
2nd Dam of Doorman

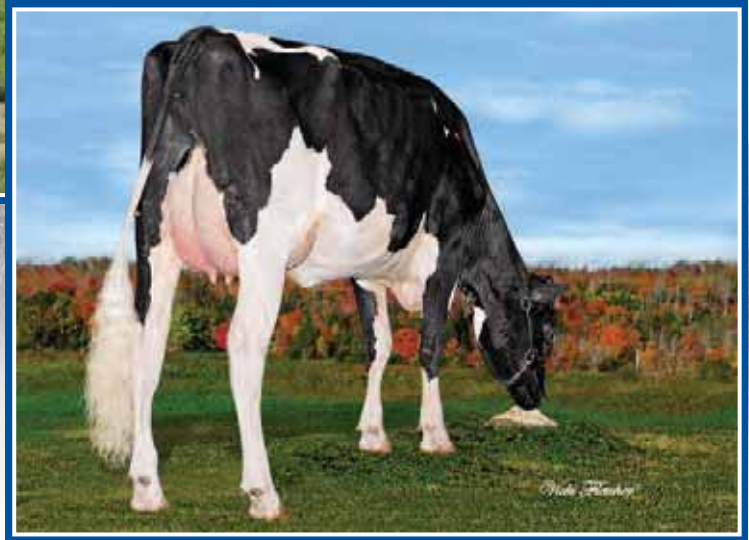

Val-Bisson Windbrook ICECREAM
VG-87 2Yr (MS:88)
2-00 365 13,016 kg 4.9% 3.7% (280-359-320)
Dam

134

VAL-BISSON LIGHTSNOW CRICKET

HOCANF107969959 ET B:2013 Jun 04
GP-83-2YR-CAN
MS:85(FA:7 RAH:7 RAW:6) F&L:82 DS:84 R:80
CAN-GPA Aug*15 72%Rel GPA LPI+2764/68%
KG M+650/74% F+68/98% %F+0.46 PRO\$
SCS 2.81 P+42/95% %P+0.20 +1432
CAN-GPA Aug*15 70%Rel Conf+13/99%
MS+9 F&L+10 DS+12 R+6

Fresh July 13, 2015

Consigned by:
FERME VAL-BISSON INC
Tel: 450-265-3147 Fax: 450-265-9833

4th-8th Maternal Dam
VAL-BISSON RUDOLPH DAKOTA VG-88-5YR-CAN 9*
VAL-BISSON SUPERSIRE DACTYLE VG-86-5YR-CAN 2*
VAL-BISSON PRELUDE DAHLIA VG-86-5YR-CAN 6*
LOGANWAY BLACKSTAR DAILY-ET VG-86-5YR-CAN 6*
LOGANWAY MARK DELICIOUS VG-88-4YR-USA

BOLDI V LIGHTSNOW PB

HOCANM9608064 *CVF*BYF*BLF*DPF ET
VG-86-3YR-CAN
F&L:88 DS:86 R:85
CAN-GPA Aug*15 77%Rel GPA LPI+2887/73%
KG M+1748/95% F+85/98% %F+0.25 PRO\$
SCS 2.82 P+69/98% %P+0.11 +1956
CAN-GPA Aug*15 74%Rel Conf+9
MS+5 F&L+10 DS+8 R+5
Progeny Data: 1 Daus: 100% GP+
0EX 0VG 1GP 0G 0F

FLEVO GENETICS SNOWMAN PB

HONLDM388965513 *CVF*BLF
EXTRA*14
CAN-GEBV Aug*15 98%Rel GLPI+2860/94%
KG M+2338 F+64 %F-0.10 P+67 %P-0.08
CAN-GEBV Aug*15 96%Rel Conf+12
MS CHARTROISE LORELEI-ET PB
HOUSAF66050514 ET
VG-87-2YR-CAN 2*(0/13)
02-01 305 14795 538 3.6 488 3.3
365 17511 647 3.7 586 3.3
BCA 372 361 381
2 LACT: 37937 1471 3.9 1303 3.4 KG

O-BEE MANFRED JUSTICE-ET PB

HOUSAM122358313 *CVF*RDF*BLF*DPF ET
EX-94-7YR-USA SP07 GM
BROEKS MBM ELSA PB
HONLDF381135900 ET
EX-90-5YR-NLD 4*(15/8)
ENSENADA TABOO PLANET-ET PB
HOUSAM60597003 *CVF*RDF*BYF*BLF*DPF ET
EX-90-4YR-USA GM*11 EXTRA*12
CALBRETT SHOTTLE LAURA-ET PB
HOCANF7809632 *BLF ET
VG-88-2YR-USA 7*(0/35)

VAL-BISSON WINDBROOK ICECREAM PB

HOCANF107281667 ET B:2011 Sep 01
VG-87-2YR-CAN
MS:88(FA:9 RAH:8 RAW:8) F&L:87 DS:86 R:84
CAN-GEBV Aug*15 79%Rel GLPI+2911/77%
KG M+465/64% F+80/99% %F+0.60 PRO\$
SCS 2.91 P+45/96% %P+0.27 +1518
CAN-GEBV Aug*15 78%Rel Conf+16/99%
MS+13 F&L+11 DS+13 R+7
02-00 305 10997 528 4.8 403 3.7
365 13016 635 4.9 481 3.7
BCA 280 359 320
1 LACT: 18479 976 5.3 718 3.9 KG
AVG BCA: M280(-15) F359(+33) P320(+12)
1 Superior Lactation
1ST SR.CALF 2012 HUNTINGDON
2ND SR.1-YR 2013 HUNTINGDON
Progeny Data: 0EX 0VG 1GP 0G 0F

GILLETTE WINDBROOK PB

HOCANM7816429 *CVF*BYF*BLF*DPF*CNF*XIF ETM
EX-97-CAN EXTRA*10
CAN-GEBV Aug*15 99%Rel GLPI+2642/98%
KG M+391 F+50 %F+0.33 P+25 %P+0.11
CAN-GEBV Aug*15 99%Rel Conf+15
VAL-BISSON GOLDWYN MAYA PB
HOCANF103857739 *CVF*BLF ET
VG-88-6YR-CAN 26*(3/128)
02-00 305 11067 456 4.1 374 3.4
365 12985 545 4.2 448 3.5
BCA 285 317 302
05-09 305 15703 566 3.6 527 3.4
BCA 286 280 308
2 LACT: 46450 1932 4.2 1717 3.7 KG
AVG BCA: M286(+24) F299(+16) P305(+35)
1 Superior Lactation
Progeny Data: 0EX 27VG 14GP 0G 0F
41 DAUS ME AVG: 14611 595 4.1 479 3.3
AVG BCA: M276 F305 P290

GILLETTE BRILEA F B I PB

HOCANM8209524 *CVF*BYF*BLF ET
EX-94-CAN EXTRA*05
GILLETTE BLITZ 2ND WIND PB
HOCANF7352248 ET
VG-88-3YR-CAN 59*(5/290)
BRAEDALE GOLDWYN PB
HOCANM10705608 *CVF*BYF*BLF
GP-84-8YR-CAN EXTRA*05 GM*12
VAL-BISSON FINLEY DREAM PB
HOCANF101944515 ET
VG-87-6YR-CAN 14*(10/62)
03-04 305 14327 440 3.1 464 3.2
365 16228 506 3.1 533 3.3
BCA 317 263 318
4 LACT: 55468 1785 3.2 1785 3.2 KG
AVG BCA: M295(+50) F249(-3) P297(+47)
1 Superior Lactation
1ST INT.1-YR 2005 PONT-CHATEAU
Progeny Data: 2EX 8VG 4GP 1G 0F
15 DAUS ME AVG: 15653 577 3.7 480 3.1
AVG BCA: M296 F296 P290



Gen-I-Beq Champion BALLY EX-95 8* (MS:96)

Res. All-Canadian Jr. 3-Yr-Old 2007

3rd Dam

135

MILLEN MCCUTCHEN BILLIE

HOCANF12141017 ET B:2014 Sep 08
CAN-PA Aug*15 38%Rel PA LPI+2679/34%
KG M+270/53% F+48/91% %F+0.37 PRO\$
SCS 2.86 P+22/77% %P+0.12 +1207
CAN-PA Aug*15 34%Rel Conf+13/99%
MS+10 F&L+12 DS+9 R+6

4th - 11th Maternal Dam
BRAEDALE BALER TWINE VG-86-2YR-CAN 33*
BRAEDALE GYPSY GRAND VG-88-5YR-CAN 37*
BRAEDALE MOONRIVER GP-83-3YR-JPN
SUNNYLODGE CHIEF VICK ET VG-86-2YR-CAN 31*
SUNNYLODGE ELEVATION JAN VG-87-3YR-CAN 13*
SUNNYLODGE JANE SHEIK VG-85-2YR-CAN 4*
SUNNYLODGE FOND VICKIE VG-85-2YR-CAN 2*
SUNNYLODGE JANICE VG-CAN 4*

Consigned by:
MILLEN FARMS
Tel: 705-292-5144

DE-SU BKM MCCUTCHEN 1174-ET PB

HOUSAM69990138 *CVF*BYF*BLF*DPF ET
EX-92-3YR-USA
CAN-GEBV Aug*15 87%Rel GLPI+3059/82%
KG M+1197/81% F+68/94% %F+0.26 PRO\$
SCS 2.79 P+46/88% %P+0.07 +1884
CAN-GEBV Aug*15 84%Rel Conf+15/99%
MS+12 F&L+14 DS+8 R+1
Progeny Data: 98 Daus: 90% GP+
0EX 25VG 63GP 10G 0F
119 DAUS ME AVG: 13200 536 4.1 416 3.2
AVG BCA: M249 F275 P252

DE-SU 521 BOOKEM-ET PB

HOUSAM66636657 *CVF*RDF*BYF*BLF*DPF ET
CAN-GEBV Aug*15 94%Rel GLPI+2804/89%
KG M+1401 F+48 %F-0.01 P+61 %P+0.13
CAN-GEBV Aug*15 91%Rel Conf+10

ENSENADA TABOO PLANET-ET PB

HOUSAM60597003 *CVF*RDF*BYF*BLF*DPF ET
EX-90-4YR-USA GM'11 EXTRA'12
CLEAR-ECHO 822 RAMO 1199-ET PB
HOUSAF61765027 *BLF ET
VG-86-2YR-USA DOM

SULLY SHOTTLE MAY-TW PB

HOUSAF138218285 MB
EX-90-6YR-USA DOM 5*(0/26)
06-07 305 15753 618 3.9 541 3.4
365 18126 705 3.9 625 3.4
3 LACT: 55570 1969 3.5 1830 3.3 KG

PICSTON SHOTTLE-ET PB
HOGBRM598172 *CVF*BYF*BLF*MFF ET
EX-96-7YR-GBR EXTRA'09 GM'10

MS SULLY OMAN MUETZE-ET PB

HOUSAF137317589 ET
EX-90-4YR-USA DOM

CEDARWAL FEVER BEAUTY PB

HOCANF11323071 ET B:2011 Jun 02
VG-85-2YR-CAN
MS:85(FA:8 RAH:5 RAW:6) F&L:85 DS:85 R:87
CAN-EBV Aug*15 63%Rel LPI+2315/54%
KG M-656/9% F+27/71% %F+0.48 PRO\$
SCS 2.93 P-2/29% %P+0.18 +562
CAN-EBV Aug*15 51%Rel Conf+12/98%
MS+9 F&L+10 DS+9 R+12
02-04 305 7631 333 4.4 273 3.6
309 7707 337 4.4 276 3.6
BCA 179 209 201
03-05 P246 9290 435 4.7 301 3.2
PBCA 191 240 194
2 LACT: 15562 703 4.5 524 3.4 KG
AVG BCA: M185(-33) F225(-8) P198(-11)
1ST SUM.1-YR 2012 CHILLIWACK

CRACKHOLM FEVER PB

HOCANM103631566 *CVF*BYF*BLF*DPF*CNF*XIF ET
EX-93-CAN ST'10
CAN-GEBV Aug*15 99%Rel GLPI+2742/99%
KG M+345 F+40 %F+0.26 P+12 %P+0.01
CAN-GEBV Aug*15 99%Rel Conf+12

BRAEDALE GOLDWYN PB

HOCANM10705608 *CVF*BYF*BLF
GP-84-8YR-CAN EXTRA'05 GM'12

CRACKHOLM EMORY FASHION PB

HOCANF100385034
EX-92-CAN 14*(7/64)
MESLAND DUPLEX-ET PB
HOESPM9201683779 *CVF*BYF*BLF ET
EX-91-4YR-ESP ST'09

GEN-I-BEQ DUPLEX BASSY PB

HOCANF103395049 ET
VG-85-2YR-CAN 4*(0/21)
02-02 305 11690 492 4.2 394 3.4
365 13584 575 4.2 460 3.4
BCA 290 326 305
1 LACT: 16908 728 4.3 580 3.4 KG
AVG BCA: M290 F326 P305
3RD SUM.1-YR 2007 DUFFERIN & WELLINGTON
Progeny Data: 0EX 9VG 5GP 0G 0F
15 DAUS ME AVG: 12511 446 3.6 403 3.2
AVG BCA: M236 F228 P244

GEN-I-BEQ CHAMPION BALLY PB

HOCANF102560987 ET
EX-95-CAN 8*(0/41)
05-02 305 16002 593 3.7 464 2.9
365 18276 678 3.7 536 2.9
BCA 321 322 296
3 LACT: 40145 1513 3.8 1301 3.2 KG
AVG BCA: M299 F297 P295
RES. ALL-CANADIAN JR.3-YR 2007
ALL-ONTARIO JR.3-YR 2007
RES.GRAND 2009 QC EXPO
RES.INT. 2007 ON SUMMER
3RD JR.3-YR 2007 ROYAL
Progeny Data: 0EX 10VG 2GP 0G 0F
12 DAUS ME AVG: 13251 488 3.7 421 3.2
AVG BCA: M250 F250 P254

Cormdale Genetics Legacy Sale



MS Atlees Goldwyn ARIEL-ET EX-92 5*

Res. All-American Jr. 2-Yr-Old 2009

Full Sister to Atwood & Mat. Sister to Aftershock
Dam



MD-Delight Durham ATLEE-ET

EX-92 8*

All-American Sr. 3-Yr-Old 2005
2nd Dam

136

MS ARIEL FB ATALISSA-ET

HOUSAF71494719 ET B:2012 Mar 13
CAN-GPA Aug*15 78%Rel GPA LPI+2658/74%
KG M+583/70% F+66/97% %F+0.41 PRO\$
SCS 2.96 P+31/88% %P+0.11 +1129
CAN-GPA Aug*15 76%Rel Conf+9/94%
MS+10 F&L+5 DS+7 R-7

Due Oct. 2015 to Armani

Consigned by:
JOEL PHOENIX
Tel: 905-852-8062
T & L CATTLE LTD
Tel: 604-794-7813 Fax: 604-794-3678

4th & 5th Maternal Dam
MS KINGSTEAD CHIEF ADEEN-ET EX-94-2E-USA 8*
AITKENBRAE STARBUCK ADA EX-94-2E-USA 4*

MARBRI FACEBOOK PB

HOCANM10847042 *CVF*RDF*BYF*BLF*DPF*CNF*XIF ET
EX-90-CAN SP*14
F&L:90 DS:91 R:87
CAN-GEV Aug*15 98%Rel GLPI+3021/94%
KG M+1691/95% F+98/99% %F+0.32 PRO\$
SCS 3.00 P+69/98% %P+0.11 +1882
CAN-GEV Aug*15 97%Rel Conf+5/80%
MS+4 F&L+6 DS+8 R-7
Progeny Data: 772 Daus: 60% GP+
0EX 22VG 444GP 290G 16F
877 DAUS ME AVG: 11955 489 4.1 384 3.2
AVG BCA: M226 F251 P232

LONG-LANGS OMAN OMAN-ET PB

HOUSAM135746776 *CVF*BYF*BLF ET
VG-85-4YR-USA GM*10 EXTRA*12
CAN-GEV Aug*15 99%Rel GLPI+2708/98%
KG M+972 F+58 %F+0.22 P+69 %P+0.33
CAN-GEV Aug*15 99%Rel Conf+4

SERENITYHILL AIRRAID FAWN PB

HOCANF9795505 ET
GP-80-2YR-CAN 3*(0/15)
02-02 305 8070 328 4.1 250 3.1
307 8113 330 4.1 251 3.1
BCA 206 223 198
2 LACT: 12389 531 4.3 372 3.0 KG

O-BEE MANFRED JUSTICE-ET PB

HOUSAM122358313 *CVF*RDF*BLF*DPF ET
EX-94-7YR-USA SP*07 GM
WINNING-WAY MARCI-ET PB
HOUSAF130677626 *CVC ET
VG-89-7YR-USA

SILDAHL AIRRAID PB

HOUSAM131688542 *CVF*BLF
EX-94-7YR-USA SP*10

MARBRI SHUTTLE FIONA PB

HOCANF7797104 *BLF ETM
VG-86-2YR-CAN 11*(4/51)

MS ATLEES GOLDWYN ARIEL-ET PB

HOUSAF63164327 ET B:2007 Mar 05
EX-92-4YR-USA 5*(0/25)
MACE Aug*15 68%Rel MLPI+2534/59%
KG M+208/49% F+39/84% %F+0.31 PRO\$
SCS 3.01 P+22/77% %P+0.15 +823
MACE Aug*15 74%Rel Conf+12/98%
MS+10 F&L+9 DS+9 R+1
02-00 305 10619 437 4.1 346 3.3
04-00 305 14774 638 4.3 498 3.4
2 LACT: 34964 1533 4.4 1213 3.5 KG
RES. ALL-AMERICAN JR. 2-YR 2009
Progeny Data: 0EX 7VG 8GP 0G 0F
14 DAUS ME AVG: 13298 542 4.1 434 3.3
AVG BCA: M251 F278 P262

BRAEDALE GOLDWYN PB

HOCANM10705608 *CVF*BYF*BLF
GP-84-8YR-CAN EXTRA*05 GM*12
CAN-GEV Aug*15 99%Rel GLPI+2596/99%
KG M+115 F+40 %F+0.34 P+21 %P+0.16
CAN-GEV Aug*15 99%Rel Conf+10

MD-DELIGHT DURHAM ATLEE-ET PB

HOUSAF131704103 ET
EX-92-4YR-USA DOM GMD 8*(0/40)
02-08 305 12101 537 4.4 393 3.2
03-11 305 15286 869 5.7 492 3.2
365 17368 948 5.5 567 3.3
2 LACT: 35265 1746 5.0 1163 3.3 KG
ALL-AMERICAN SR. 3-YR 2005
RES. INT. 2005 MADISON
1ST SR. 3-YR 2005 MADISON
Progeny Data: 1EX 1VG 0GP 0G 0F
2 DAUS ME AVG: 15085 568 3.8 458 3.0
AVG BCA: M285 F291 P277

SHOREMAR JAMES PB

HOUSAM5902195 *CVF*BLF
GP-81-2YR-CAN EXTRA*98

BRAEDALE BALER TWINE PB

HOCANF6860888 *BLF ETM
VG-86-2YR-CAN 33*(27/138)

REGANCREST ELTON DURHAM-ET PB

HOUSAM2250783 *CVC*RDF*BLF ET
EX-90-7YR-USA GM

MD-DELIGHT STRM AMBERLEE-ET PB

HOUSAF128108550 ET
VG-88-3YR-USA DOM
02-02 305 10419 393 3.8 329 3.2
365 11871 440 3.7 379 3.2
1 LACT: 13118 488 3.7 426 3.2 KG

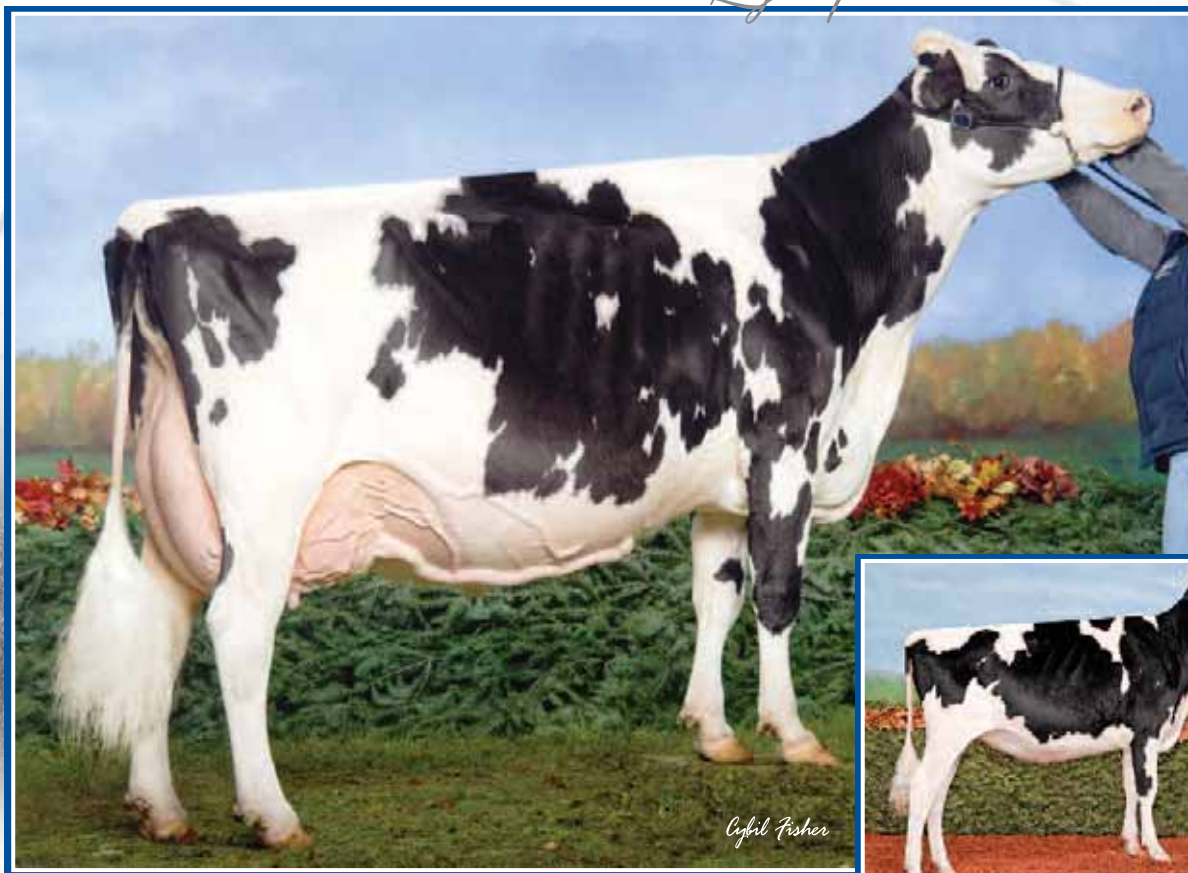

Holywell Lyster POLLY EX-94 4*

Nom. All-Canadian Sr. 3-Yr-Old 2006

3rd Dam

Holywell Atwood POLLY VG-87 (MS:88)

3-03 365 13,199 kg 3.7% 3.3% (240-235-241)

Dam

137

SICY BRADNICK POLKA

HOCANF108522401 ET B:2013 Oct 11
CAN-PA Aug*15 39%Rel PA LPI+2495/35%
KG M+1137/91% F+10/47% %F-0.29 PRO\$
SCS 3.10 P+32/89% %P-0.04 +979
CAN-PA Aug*15 35%Rel Conf+14/99%
MS+12 F&L+11 DS+9 R+6

Bred Jan 25, 2015

Due Nov. 03, 2015 to Windbrook (female)

Consigned by:
GORDON BOA
Tel: 450-562-4818 Fax: 450-562-0411

4th & 5th Maternal Dam
WESTAVI PROGRESS POLLY VG-88-3YR-CAN 2*
MISS PAULA-ET VG-88-5YR-USA 4*

REGANCREST-GV S BRADNICK-ET PB

HOUSAM66625940 *CVF*RDF*BYF*BLF*DPF ET
VG-87-2YR-USA ST*14
CAN-GEV Aug*15 96%Rel GLPI+2582/92%
KG M+1221/82% F-5/17% %F-0.45 PRO\$
SCS 3.11 P+29/68% %P-0.10 +1114
CAN-GEV Aug*15 94%Rel Conf+18/99%
MS+17 F&L+14 DS+9 R+7
Progeny Data: 371 Daus: 91% GP+
0EX 87VG 252GP 32G 0F
386 DAUS ME AVG: 12446 467 3.8 387 3.1
AVG BCA: M235 F239 P234

GEN-MARK STMATIC SANCHEZ PB

HOUSAM134422312 *CVF*RDF*BYF*BLF*DPF ET
EX-94-6YR-USA ST*12
CAN-GEV Aug*15 99%Rel GLPI+2186/99%
KG M+653 F-12 %F-0.34 P+13 %P-0.08
CAN-GEV Aug*15 99%Rel Conf+11
REGANCREST BREYA-ET PB
HOUSAF62496852 *BLF ET
EX-90-7YR-USA DOM GMD 4*(0/24)
02-02 305 12079 443 3.7 358 3.0
365 14497 528 3.6 438 3.0
1 LACT: 21006 783 3.7 653 3.1 KG

COMESTAR STORMATIC PB

HOCANM6947936 *CVF*BLF ET
EX-CAN EXTRA*02
GEN-MARK BW MAR WINNIE-ET PB
HOUSAF131652910 ET
EX-90-2E-USA DOM GMD 2*(5/5)
PICSTON SHUTTLE-ET PB
HOGBRM598172 *CVF*BYF*BLF*MFF ET
EX-96-7YR-GBR EXTRA*09 GM*10

REGANCREST-PR BARBIE-ET PB

HOUSAF60602011 *CVF ET
EX-92-7YR-USA DOM GMD 6*(0/33)

HOLYWELL ATWOOD POLLY PB

HOCANF9731956 ET B:2010 Sep 03
VG-87-3YR-CAN
MS:88(FA:5 RAH:9 RAW:7) F&L:86 DS:87 R:90
CAN-EBV Aug*15 61%Rel LPI+2432/49%
KG M+1052/88% F+25/69% %F-0.13 PRO\$
SCS 3.09 P+35/91% %P+0.01 +870
CAN-EBV Aug*15 46%Rel Conf+10/96%
MS+8 F&L+9 DS+9 R+5
02-00 305 8483 321 3.8 280 3.3
03-03 305 11500 416 3.6 369 3.2
365 13199 484 3.7 431 3.3
BCA 240 235 241
2 LACT: 23114 872 3.8 766 3.3 KG
AVG BCA: M240(+62) F235(+47) P241(+64)
1ST SR.CALF 2011 AUTUMN OPP.
RES.JR. 2011 DUFFERIN & WELLINGTON
RES.JR. 2011 HALTON-PEEL
1ST SR.CALF 2011 HALTON-PEEL

MAPLE-DOWNS-I G W ATWOOD PB

HOCANM8956379 *CVF*RDF*BYF*BLF*DPF ET
EX-90-4YR-USA ST*12
CAN-GEV Aug*15 99%Rel GLPI+2794/98%
KG M+443 F+57 %F+0.38 P+23 %P+0.08
CAN-GEV Aug*15 99%Rel Conf+15
PIERSTEIN PRONTO POCKET PB
HOCANF105262766 ET
VG-87-3YR-CAN 1*(0/8)
02-04 305 11465 414 3.6 334 2.9
BCA 267 259 246
03-08 305 14356 552 3.8 417 2.9
365 16166 620 3.8 474 2.9
BCA 297 310 274
05-04 305 15110 528 3.5 427 2.8
BCA 282 264 253
3 LACT: 48937 1793 3.7 1425 2.9 KG
AVG BCA: M282(+45) F278(+27) P258(+19)
Progeny Data: 0EX 2VG 0GP 0G 0F
2 DAUS ME AVG: 13162 483 3.7 408 3.1
AVG BCA: M249 F247 P247

BRAEDALE GOLDWYN PB

HOCANM10705608 *CVF*BYF*BLF
GP-84-8YR-CAN EXTRA*05 GM*12
MD-DELIGHT DURHAM ATLEE-ET PB
HOUSAF131704103 ET
EX-92-4YR-USA DOM GMD 8*(0/40)
WINDY-KNOLL-VIEW PRONTO-ET PB
HOUSAM132815961 *CVF*RDF*BYF*BLF*DPF ET
EX-95-5YR-USA

HOLYWELL LYSTER POLLY PB

HOCANF8684662
EX-94-CAN 4*(0/20)
03-10 305 14148 587 4.1 464 3.3
365 16421 681 4.1 544 3.3
BCA 293 324 297
4 LACT: 68121 2698 4.0 2248 3.3 KG
AVG BCA: M276(+97) F285(+124) P275(+97)
1 Superior Lactation
RES. ALL-QUEBEC SR.3-YR 2006
NOM. ALL-CANADIAN SR.3-YR 2006
3RD MATURE COW 2009 QC INTERNATIONAL
3RD SR.2-YR 2005 QC INTERNATIONAL
2ND MATURE COW 2009 QC EXPO
Progeny Data: 0EX 12VG 4GP 1G 0F
16 DAUS ME AVG: 12427 462 3.7 385 3.1



Patty Jones

Smithden Allen ALISON VG-88 30*
Nom. Global Cow of the Year 2012
2nd Dam



Smithden Goldwyn ALLIE VG-88
5-06 P. 12,270 kg 4.3% 3.1% (230-267-231)
Dam

138

ELMCROFT MCCUTCHEN AIDAN

HOCANF11723160 ET B:2015 Apr 10
CAN-GPA Aug*15 76%Rel GPA LPI+2725/72%
KG M+831/81% F+57/95% %F+0.27 PRO\$
SCS 2.75 P+37/93% %P+0.10 +1403
CAN-GPA Aug*15 74%Rel Conf+11/97%
MS+9 F&L+10 DS+6 R-1

Consigned by:
ELMCROFT HOLSTEINS
Tel: 705-357-2226 Fax: 705-357-2056

4th & 5th Maternal Dam
SMITHDEN LINDY LUCILLE VG-87-3YR-CAN 3*
SMITHDEN SC TARA EX-CAN 8*

DE-SU BKM MCCUTCHEN 1174-ET PB
HOUSAM69990138 *CVF*BYF*BLF*DPF ET
EX-92-3YR-USA
CAN-GEBV Aug*15 87%Rel GLPI+3059/82%
KG M+1197/81% F+68/94% %F+0.26 PRO\$
SCS 2.79 P+46/88% %P+0.07 +1884
CAN-GEBV Aug*15 84%Rel Conf+15/99%
MS+12 F&L+14 DS+8 R+1
Progeny Data: 98 Daus: 90% GP+
0EX 25VG 63GP 10G OF
119 DAUS ME AVG: 13200 536 4.1 416 3.2
AVG BCA: M249 F275 P252

DE-SU 521 BOOKEM-ET PB
HOUSAM66636657 *CVF*RDF*BYF*BLF*DPF ET
CAN-GEBV Aug*15 94%Rel GLPI+2804/89%
KG M+1401 F+48 %F-0.01 P+61 %P+0.13
CAN-GEBV Aug*15 91%Rel Conf+10
SULLY SHOTTLE MAY-TW PB
HOUSAF138218285 MB
EX-90-6YR-USA DOM 5*(0/26)
06-07 305 15753 618 3.9 541 3.4
365 18126 705 3.9 625 3.4
3 LACT: 55570 1969 3.5 1830 3.3 KG

ENSENADA TABOO PLANET-ET PB
HOUSAM60597003 *CVF*RDF*BYF*BLF*DPF ET
EX-90-4YR-USA GM'11 EXTRA'12
CLEAR-ECHO 822 RAMO 1199-ET PB
HOUSAF61765027 *BLF ET
VG-86-2YR-USA DOM
PICSTON SHUTTLE-ET PB
HOGBRM598172 *CVF*BYF*BLF*MFF ET
EX-96-7YR-CAN 33*(27/138)
MS SULLY OMAN MUETZE-ET PB
HOUSAF137317589 ET
EX-90-4YR-USA DOM

SMITHDEN GOLDWYN ALLIE PB
HOCANF9913979 ET B:2009 Jul 31
VG-88-4YR-CAN
MS:86(FA:3 RAH:6 RAW:6) F&L:89 DS:92 R:87
CAN-GEBV Aug*15 82%Rel GLPI+2385/79%
KG M+38/39% F+30/75% %F+0.28 PRO\$
SCS 2.73 P+23/78% %P+0.21 +798
CAN-GEBV Aug*15 80%Rel Conf+9/94%
MS+8 F&L+7 DS+8 R+2
01-10 305 8789 325 3.7 299 3.4
365 10189 385 3.8 356 3.5
BCA 240 239 256
03-01 305 9938 372 3.7 356 3.6
BCA 220 219 244
04-03 305 10194 438 4.3 357 3.5
BCA 197 227 218
05-06 P133 12270 523 4.3 384 3.1
PBCA 230 267 231
4 LACT: 40749 1643 4.0 1426 3.5 KG
AVG BCA: M222(+5) F238(+9) P237(+25)
Progeny Data: 0EX 1VG 0GP 0G OF
1 DAUS ME AVG: 8998 328 3.6 276 3.1
AVG BCA: M170 F168 P167

BRAEDALE GOLDWYN PB
HOCANM10705608 *CVF*BYF*BLF
GP-84-8YR-CAN EXTRA'05 GM'12
CAN-GEBV Aug*15 99%Rel GLPI+2596/99%
KG M+115 F+40 %F+0.34 P+21 %P+0.16
CAN-GEBV Aug*15 99%Rel Conf+10
SMITHDEN ALLEN ALISON PB
HOCANF9406028 ET
VG-88-5YR-CAN 30*(0/150)
02-01 305 11066 443 4.0 369 3.3
BCA 278 301 293
05-02 305 14477 528 3.6 468 3.2
BCA 277 275 287
07-11 305 17480 661 3.8 551 3.2
365 20061 770 3.8 647 3.2
BCA 315 327 322
3 LACT: 84689 3466 4.1 3076 3.6 KG
AVG BCA: M290(+54) F301(+60) P301(+58)
2 Superior Lactations
Progeny Data: 6EX 14VG 2GP 0G OF
22 DAUS ME AVG: 14135 547 3.9 460 3.3
AVG BCA: M267 F280 P278

SHOREMAR JAMES PB
HOCANM5902195 *CVF*BLF
GP-81-2YR-CAN EXTRA'98
BRAEDALE BALER TWINE PB
HOCANF6860888 *BLF ETM
VG-86-2YR-CAN 33*(27/138)
CANYON-BREEZE ALLEN-ET PB
HOUSAM17129288 *CVF*BLF ET
VG-85-6YR-CAN EXTRA'01
SMITHDEN RUDOLPH LANA PB
HOCANF6977768 *BLF
VG-89-4YR-CAN 4*(2/19)
02-01 305 13448 445 3.3 421 3.1
365 15856 531 3.3 505 3.2
BCA 350 313 345
3 LACT: 81297 2820 3.5 2723 3.3 KG
AVG BCA: M331(+84) F295(+43) P327(+72)
2 Superior Lactations
Progeny Data: 0EX 4VG 1GP 0G OF
5 DAUS ME AVG: 14630 524 3.6 454 3.1
AVG BCA: M276 F268 P274



Morningview Pronto C-RAE-ET EX 2E

9th Generation Excellent

2nd Dam



**Early-Autumn Golden RAE-ET *RDC
EX-93 2E**

Mat. Sister to Perk Rae Red EX
3rd Dam

139

CRASDALE BLONDIN CHRISTINE

HOCANF11738615 *POC*RDC ET B:2013 Apr 23
CAN-GPA Aug*15 73%Rel GPA LPI+2695/69%
KG M+1437/96% F+30/75% %F-0.21 PRO\$
SCS 3.15 P+56/99% %P+0.08 +1524
CAN-GPA Aug*15 70%Rel Conf+8/90%
MS+5 F&L+5 DS+4 R+8

Fresh July 27, 2015 **POC *RDC**

GPA LPI 2695 Conf+8 DGV 2774 Conf+10	
GTP1 2084 \$335NM 3,7PL 2,4DPR	
802M 11F -0,07%F 30P 0,02%P 3,1SCS	
GPTAT+1,2 0,74UDC 0,29FLC (08/15)	

Consigned by:
BRANDSHAVEN HOLSTEINS
Tel: 519-688-9217 Fax: 519-688-9217
WILLVERN FARM
Tel: 519-482-9935

4th-11th Maternal Dam
SCIENTIFIC BEAUTY RAE-ET EX-90-4YR-USA
SCIENTIFIC JUBILANT RAE-ET EX-90-6YR-USA
HANOVERHILL TONY RAE EX-96-3E-USA 5*
HANOVERHILL TT ROXETTE-ET EX-94-2E-USA
A MIL-R-MOR ROXETTE EX-CAN 30*
GLENRIDGE CITATION ROXY EX-97-4E-USA 6*
NORTON COURT MODEL VEE EX-90-13YRS-USA 6*
NORTON COURT REFLECTION VALE VG-85-17YR-USA 5*

DA-SO-BURN MOM EARNHARDT P PB
HOUSAM68972328 *POR*CVF*RDF*BLF*DPF
GMACE Aug*15 86%Rel GMLPI+2760/81%
KG M+1903/97% F+61/91% %F-0.09 PRO\$
SCS 3.30 P+89/99% %P+0.25 +1693
GMACE Aug*15 82%Rel Conf+4/73%
MS+0 F&L+4 DS+4 R+3
Progeny Data: 19 Daus: 47% GP+
0EX 2VG 7GP 10G 0F

LONG-LANGS OMAN OMAN-ET PB
HOUSAM135746776 *CVF*BYF*BLF ET
VG-85-4YR-USA GM*10 EXTRA'12
CAN-GEBV Aug*15 99%Rel GLPI+2708/98%
KG M+972 F+58 %F+0.22 P+69 %P+0.33
CAN-GEBV Aug*15 99%Rel Conf+4
DA-SO-BURN LAWNBOY ELSIE-ET PB
HOUSAF62739574 ET

O-BEE MANFRED JUSTICE-ET PB
HOUSAM122358313 *CVF*RDF*BLF*DPF ET
EX-94-7YR-USA SP'07 GM
WINNING-WAY MARCI-ET PB
HOUSAF130677626 *CVC ET
VG-89-7YR-USA
AGGRAVATION LAWN BOY P-RED PB
HOUSAM133080890 R&W *POR*CVF*BYF*BLF*DPF
EX-93-7YR-USA GM

DA-SO-BURN SEPT ENHANCE-ET PB
HOUSAF62739499 *RDC

MORNINGVIEW COLT-P CHRIS-ET PB
HOUSAF69791737 *POR*RDC ET B:2011 Aug 04
VG-85-2YR-CAN
MS:84(FA:5 RAH:8 RAW:7) F&L:85 DS:86 R:87
CAN-GEBV Aug*15 74%Rel GLPI+2254/71%
KG M+803/80% F+7/43% %F-0.23 PRO\$
SCS 3.14 P+23/78% %P-0.03 +828
CAN-GEBV Aug*15 72%Rel Conf+6/80%
MS+5 F&L+3 DS+2 R+7
02-01 305 9703 337 3.5 310 3.2
365 11635 413 3.5 379 3.3
BCA 244 226 242
1 LACT: 14537 527 3.6 485 3.3 KG
AVG BCA: M244(+45) F226(+19) P242(+41)

SANDY-VALLEY COLT P-RED-TW PB
HOUSAM68731810 R&W *POC*CVF*BYF*BLF*DPF MB
CAN-GEBV Aug*15 96%Rel GLPI+2036/90%
KG M+430 F-41 %F-0.49 P+11 %P-0.03
CAN-GEBV Aug*15 92%Rel Conf+1
MORNINGVIEW PRONTO C-RAE-ET PB
HOUSAF65274434 *RDC*CVF*BLF ET
EX-90-2E-USA
02-00 305 11367 517 4.5 373 3.3
04-07 305 15010 613 4.1 472 3.1
360 16865 694 4.1 506 3.0
2 LACT: 39064 1700 4.4 1289 3.3 KG
Progeny Data: 0EX 1VG OGP 0G 0F
1 DAUS ME AVG: 12915 441 3.4 400 3.1
AVG BCA: M244 F226 P242

AGGRAVATION LAWN BOY P-RED PB
HOUSAM133080890 R&W *POR*CVF*BYF*BLF*DPF
EX-93-7YR-USA GM
SANDY-VALLEY-W B CRYSTAL-ET PB
HOUSAF63114952 *RDC ET
VG-86-2YR-USA
WINDY-KNOLL-VIEW PRONTO-ET PB
HOUSAM132815961 *CVF*RDF*BYF*BLF*DPF ET
EX-95-5YR-USA
EARLY-AUTUMN GOLDEN RAE-ET PB
HOUSAF137574643 *RDC ET
EX-93-2E-USA
04-01 305 16656 787 4.7 542 3.3
365 19409 919 4.7 641 3.3
2 LACT: 50009 2375 4.7 1760 3.5 KG

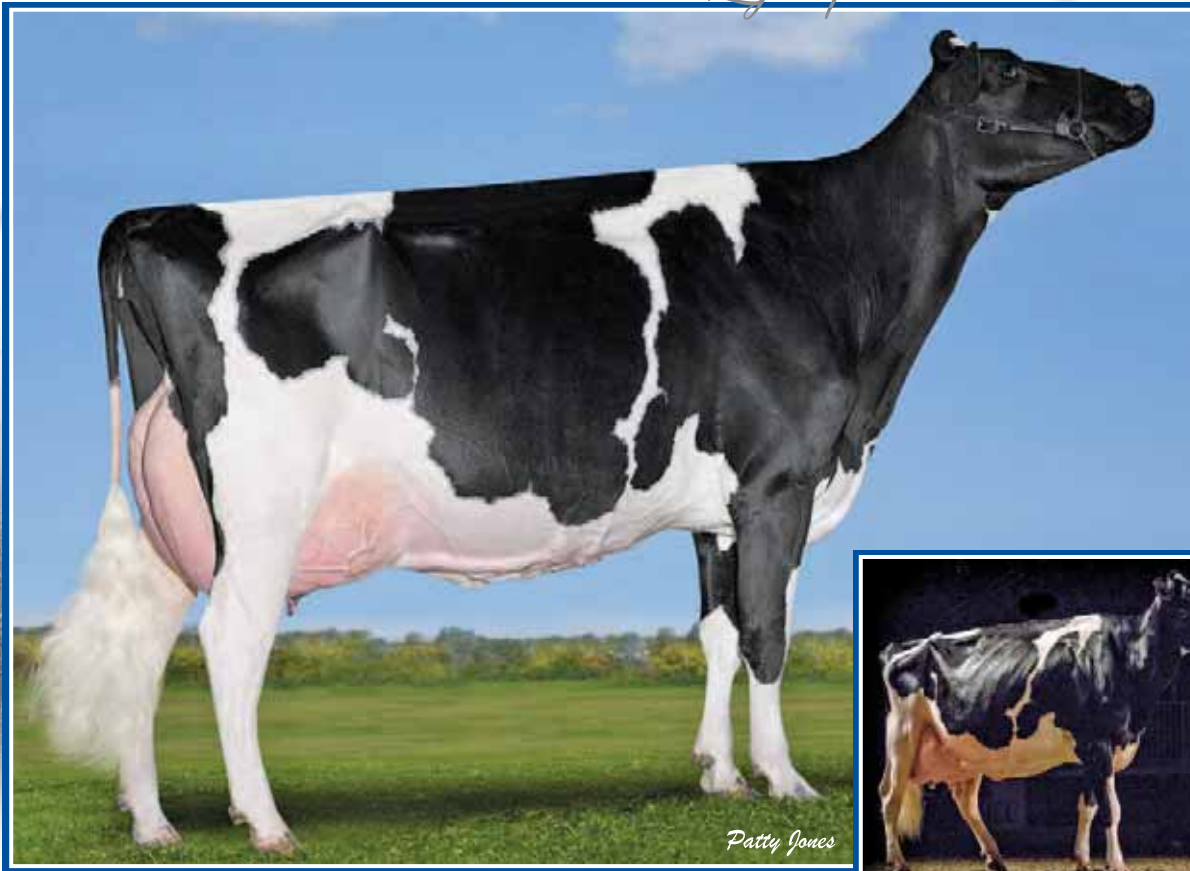

Calbrett Goldwyn LAYLA-ET EX-96 2E 1*

1st Mature Cow *Royal* 2013

Grand Champion ON Summer Show 2013

Dam

Layla, 1st Mature Cow *Royal* 2013

140

COMESTAR LOVE AFFAIR DOORMAN

HOCANF109480667 B : 2015 June 01
 CAN-PA Aug*15 PA LPI+2772
 KG M+911 F+43 %F+0.10
 SCS 2.62 P+46 %P+0.15
 CAN-PA Aug*15 Conf+12
 MS+11 F&L+10 DS+9 R+4

4th & 5th Maternal Dam
 THIERSANT LILI STARBUCK-ET EX-94-5E-USA 4*
 IYHALL ASTRO JET RONIE VG-86-6YR-CAN 1*

Unique Opportunity! The only
 Doorman from Layla!

Consigned by:
 COMESTAR HOLSTEIN
 Tel: 819-758-8688 Fax: 819-758-6896
 SPERANZA HOLSTEINS
 PONDEROSA HOLSTEINS

VAL-BISSON DOORMAN PB

HOCANM107281711 *CVF*BYF*BLF*DPF ET
 VG-87-3YR-CAN
 F&L:88 DS:87 R:87
 CAN-GPA Aug*15 77%Rel GPA LPI+2995/73%
 KG M+978/72% F+57/89% %F+0.21 PRO\$
 SCS 2.44 P+53/93% %P+0.20 +1807
 CAN-GPA Aug*15 74%Rel Conf+15
 MS+13 F&L+9 DS+11 R+3
 Progeny Data: 4 Daus: 100% GP+
 0EX 2VG 2GP 0G 0F

DE-SU 521 BOOKEM-ET PB

HOUSAM66636657 *CVF*RDF*BYF*BLF*DPF ET
 CAN-GEV Aug*15 94%Rel GLPI+2804/89%
 KG M+1401 F+48 %F+0.01 P+61 %P+0.13
 CAN-GEV Aug*15 91%Rel Conf+10

VAL-BISSON SHOTTLE IMELDA PB

HOCANF106173432 *CVF*BYF*BLF*DPF ET
 VG-89-4YR-CAN 1*(0/9)
 04-03 305 15535 578 3.7 549 3.5
 365 18373 703 3.8 660 3.6
 BCA 304 307 343
 2 LACT: 38716 1611 4.2 1453 3.8 KG

ENSENADA TABOO PLANET-ET PB

HOUSAM60597003 *CVF*RDF*BYF*BLF*DPF ET
 EX-90-4YR-USA GM*11 EXTRA*12

CLEAR-ECHO 822 RAMO 1199-ET PB

HOUSAF61765027 *BLF ET
 VG-86-2YR-USA DOM

PICSTON SHOTTLE-ET PB

HOGBRM598172 *CVF*BYF*BLF*MFF ET
 EX-96-7YR-GBR EXTRA*09 GM*10

VAL-BISSON GOLDWYN MAYA PB

HOCANF103857739 *CVF*BLF ET
 VG-88-6YR-CAN 27*(3/132)

CALBRETT GOLDWYN LAYLA-ET PB

HOCANF978112 ET B:2006 Oct 20
 EX-96-2E-CAN 1*(0/6)
 MS:95(FA:9 RAH:7 RAW:9) F&L:96 DS:97 R:96
 CAN-GEV Aug*15 85%Rel GLPI+2548/82%
 KG M+843/82% F+29/74% %F+0.02 PRO\$
 SCS 2.80 P+39/94% %P+0.10 +1128
 CAN-GEV Aug*15 83%Rel Conf+9/94%
 MS+8 F&L+10 DS+6 R+5
 06-04 305 16084 584 3.6 520 3.2
 365 19072 727 3.8 636 3.3
 BCA 302 299 315
 08-03 P159 18695 820 4.4 628 3.4
 PBCA 343 412 374
 4 LACT: 67271 2721 4.0 2304 3.4 KG
 AVG BCA: M304 F337 P323
 RES. ALL-CANADIAN MATURE COW 2013
 ALL-ONTARIO MATURE COW 2013
 1ST MATURE COW 2013 ROYAL
 GRAND 2013 ON SUMMER
 HM.GRAND 2015 QUEBEC SPRING
 HM. 2014 QUEBEC SPRING
 Progeny Data: 0EX 6VG 5GP 0G 0F
 12 DAUS ME AVG: 14439 529 3.7 447 3.1
 AVG BCA: M273 F271 P270

BRAEDALE GOLDWYN PB

HOCANM10705608 *CVF*BYF*BLF
 GP-84-8YR-CAN EXTRA*05 GM*12
 CAN-GEV Aug*15 99%Rel GLPI+2596/99%
 KG M+115 F+40 %F+0.34 P+21 %P+0.16
 CAN-GEV Aug*15 99%Rel Conf+10

LYLEHAVEN LILA Z PB

HOUSAF132449139 *CVF*RDF
 EX-94-CAN 20*(4/100)
 04-05 305 19488 789 4.0 674 3.5
 365 22272 889 4.0 769 3.5
 BCA 403 436 432
 06-05 305 18138 758 4.2 601 3.3
 BCA 359 401 373
 3 LACT: 75385 2950 3.9 2586 3.4 KG
 AVG BCA: M368(+103) F386(+103) P385(+115)
 1 Super3, 3 Superior Lactations
 ALL-CANADIAN JR.2-YR 2004
 HM. ALL-CANADIAN 5-YR 2007
 HM.INT. & 1ST JR.2-YR 2004 ROYAL
 RES.GRAND 2007 ATLANTIC SPRING
 RES.GRAND 2007 ON SUMMER
 Progeny Data: 2EX 21VG 14GP 1G 0F
 38 DAUS ME AVG: 14184 529 3.7 446 3.1
 AVG BCA: M268 F271 P270

SHOREMAR JAMES PB

HOCANM5902195 *CVF*BLF
 GP-81-2YR-CAN EXTRA*98

BRAEDALE BALER TWINE PB

HOCANF6860888 *BLF ETM
 VG-86-2YR-CAN 33*(27/138)

REGANCREST ELTON DURHAM-ET PB

HOUSAM2250783 *CVF*RDF*BLF ET
 EX-90-7YR-USA GM

LYLEHAVEN FORM LAURA-ET PB

HOUSAF126786486 ET
 EX-94-3E-USA GMD DOM 7*(24/12)
 08-08 305 15440 590 3.8 468 3.0
 365 17835 694 3.9 552 3.1
 5 LACT: 88764 3507 4.0 2728 3.1 KG
 RES. ALL-CANADIAN JR.3-YR 2002
 HM. ALL-AMERICAN 4-YR 2003
 Progeny Data: 2EX 3VG 0GP 0G 0F
 5 DAUS ME AVG: 14527 539 3.7 462 3.2
 AVG BCA: M274 F276 P280

Notes

BALL OF WAX-PP & OCEAN-PP

Homozygous Polled
RDC
A2A2

Homozygous Polled

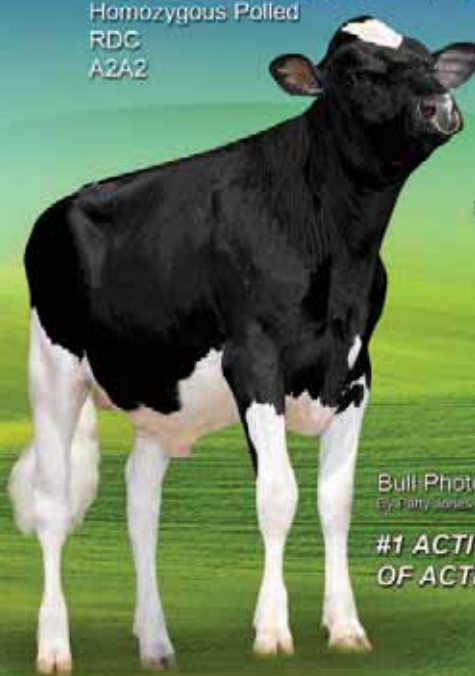

Dam of OCEAN-PP
Hickorymea Manoman Opnine-P VG-87
By Beth Hergeles

Bull Photo: Maple Wood BALL OF WAX-PP
By Tany Jones

**#1 ACTIVE PP, GPA-LPI IN THE WORLD
OF ACTIVE BULLS!**

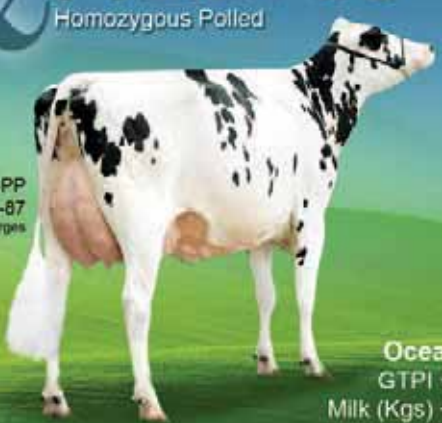

Ocean-PP
GTPI +2146
Milk (Kgs) +1004
PTAT +1.98

Foundation Genetics
Listowel Ontario CANADA
P: 519.291.9916 | E: info@foundationgenetics.com

Maple Wood BALL OF WAX-PP
286H00106 HOCANM11841699
Ohio Style P x Ladd P x Man O Man
From the Lila Z's! POS | RDC | A2A2
Milk +1476 Kgs
Health & Fertility 540 | Feet & Legs +8 | Mammary System +9
Daughter Fertility 108 | Calving Ability 104



OCEAN-PP
014H007449 HODEUM1271464396
Parker P x Man O Man x Shottle
POS
Milk +1004 Kgs %F +0.18Kgs %P +0.21 Kgs
Health & Fertility 419 | Conformation +10 | Mammary System +9
Feet & Legs +8 | Daughter Fertility 102 | Calving Ability 108

Image by Tom de Boer - August 11, 2015 via USDA & CDF

Index

ALEAH FARMS LTD

ALEAH SHES THE MAN126

ARMSTRONG, BRIAN

CALBRETT SYMPATICO LADY124

BENBO FARM

KIM043 EARNHARDT P DIVA133

BINWAG HOLSTEINS

AG-SCH MAID MARIAN SUPERSIRE115

BINWAG LADY LACE OCTOBERFEST121

BINWAG LADY LAMOUR OCTOBERFEST122

COMESTAR LAWESOME MASSEY120

SAN-DAN MERCY MEGAN 1-ET114

BOA, GORDON

SICY BRADNICK POLKA137

BRANDSHAVEN HOLSTEINS - WILLVERN FARM

CRASDALE BLONDIN CHRISTINE139

CHABOT, YVON - FLEURY HOLSTEIN

FLEURY GEN EPIC LOUELLA125

CHARACTER HOLSTEINS

CHARACTER LC PEPPER CANDY119

COMESTAR HOLSTEIN - SPERANZA HOLSTEINS

PONDEROSA HOLSTEINS

Comestar Love Affair Doorman140

CORMDALE GENETICS INC

BRADNER LIVING LA VIDA68

CALBRETT CAMARO SILKY5

CALBRETT CAPITAL GAIN SUE6

CALBRETT LOTTOMAX SHYNESS54

CALBRETT PBALL SANGRIA PP-ET47

CALBRETT PBALL SUNDAE P-ET48

CALBRETT POWERBALL STORM P49

CALBRETT POWERBALL (SUNSHINE)50

CALBRETT SID SAVANNAH55

CALI CASHCOIN LATIFA60

CALI CASHCOIN LAUDINE61

PLOEGSWAY MCCUTCHEN BALLY62

SNOWBIZ CASHCOIN ZOE69

SNOWBIZ JABIR COTTON66

CORMDALE GENETICS INC- AGRIBER SOCIETA

AGRICOLA SRL - AL-BE-RO LAND & CATTLE

CALBRETT KINGBOY ELEGANT52

CALBRETT KINGBOY EMERALD53

CALBRETT SUPERSHOT EMILY51

CALBRETT WINDBROOK SNOWFALL56

CORMDALE GENETICS INC - AGRIBER SOCIETA

AGRICOLA SRL - AL-BE-RO LAND & CATTLE -

SILVERCAP HOLSTEINS

CALBRETT CAPITAL GAIN MEADOW P30

CALBRETT CAPITAL GAIN MELODY P32

CALBRETT CAPITAL GAIN MISTY P20

CALBRETT CAPITALGAIN MIKAYLA P22

CALBRETT CAPITALGAIN MONIQUE P33

CALBRETT CAPITALGAIN MY LADY P31

CALBRETT CAPITALGAIN MYSTICALP21

CALBRETT CGAIN MEMORIES P34

CALBRETT COLORADO MESMERIZE P39

CALBRETT ERASER MAGNIFICENT P29

CALBRETT ERASER P MAGESTIC PP28

CALBRETT ERASER P MOLLY P26

CALBRETT ERASER P MONTANA PP27

CALBRETT KINGBOY MIRANDA P18

CALBRETT KINGBOY MOONLIGHT P19

CALBRETT LOTTOMAX MAGICAL17

CALBRETT MODERN P MAGENTA P25

CALBRETT MODERN P MANDY PP23

CALBRETT MODERN P MOCHA PP24

CALBRETT POWERBALL MILA P38

CALBRETT POWERBALL MUSICAL P37

CALBRETT SUPERSHOT MELISSA P36

CALBRETT SUPERSHOT MIRABELLA P35

SNOWBIZ LADD P MARSHMELLOW16

CORMDALE GENETICS INC - AGRIBER SOCIETA

AGRICOLA SRL -AL-BE-RO LAND & CATTLE -

SILVERCAP HOLSTEINS - VECTOR GENETICS

CALBRETT ERASER P SAMANTHA43

CALBRETT ERASER P SOLITUDE P45

CALBRETT ERASER P SORBET P42

CALBRETT ERASER P SUNSET P44

CALBRETT ERASER STARLIGHT PP46

CALBRETT MODERN P SERENE PP41

SNOWBIZ LADD P SUNSHINE40

CORMDALE GENETICS INC - AGRIBER SOCIETA

AGRICOLA SRL - AL-BE-RO LAND & CATTLE -

T & L CATTLE LTD

MAPEL WOOD GOLDWYN GLITTER65

CORMDALE GENETICS INC - AL-BE-RO LAND & CATTLE

BRADNER LIVING LA VIDA68

CALBRETT BRAVO LUSCIOUS59

MAPEL WOOD BREWMASTER LANA58

CORMDALE GENETICS INC - AL-BE-RO LAND & CATTLE -

DUPASQUIER, OSCAR - VOGUE CATTLE CO.

CALBRETT KINGBOY LADY57

CORMDALE GENETICS INC - AL-BE-RO LAND & CATTLE -

VECTOR GENETICS

CALBRETT CHAMP SARAH P10

CALBRETT CHAMP SASSY8

CALBRETT CHAMP SEXY7

CALBRETT CHAMP SHADOW P9

CALBRETT CHAMP SUELLE P11

CALBRETT KINGBOY SERENDIPITY P13

CALBRETT KINGBOY SWEETNESS P12

CALBRETT MAIN EVENT SUNFLOWER2

CALBRETT POWERBALL SAPPHIRE P14

CALBRETT POWERBALL SHELBY P15

CALBRETT SUITS SIMPLESS3

Index

CALBRETT SUITS SUZIE P	4	HUNTSDALE OAK CAPTION	105
VENTURE UNO SUITS P	1	HUNTSDALE SULPEX SYNTAX	106
CORMDALE HOLSTEINS LTD - DIAMOND HILL FARMS		HUNTSDALE SUPERSIRE STYLE	107
QUALITY DOORMAN POKA DOT67	HUNTSDALE UNO KOBO	103
CORMDALE GENETICS INC - FRAELAND FARMS		MAPEL WOOD MOGUL LENZ98
LEGEND-MAKER GOLDWYN ATHENA64	MAPEL WOOD SS LIZA97
CORMDALE GENETICS INC - JM VALLEY HOLSTEIN - VECTOR GENETICS		SNOWBIZ SNOW ANGEL	101
CALBRETT N UNO BISCUIT63	HUNTSDALE HOLSTEINS - MAPEL WOOD FARMS	
CORMDALE GENETICS INC - VOGUE CATTLE CO. - SILVERCAP HOLSTEINS		HUNTSDALE MONEY SAUCY	102
BELFAST DOORMAN LOVESTRUCK		KRUEGER, PAUL & KIM - SILVERCAP HOLSTEINS - VOGUE CATTLE CO.	
x CAPITAL GAIN KINGBOY (CHOICE)70	CALBRETT WINDHAMMER LOVEBUG71
DES-Y-GEN HOLSTEIN		CALBRETT WINDHAMMER LUVE72
DES-Y-GEN LIGHTSNOW SANDY	113	LES FERMES TURMEL INC	
ELMCROFT HOLSTEINS		BEAUCOISE SANTANA ELLIE	128
ELMCROFT MCCUTCHEN AIDAN	138	MILLEN FARMS	
FERME DU VIEUX SAULE - FERME FORTALE HOLSTEIN INC		MILLEN MCCUTCHEN BILLIE	135
T-GEN-AC PETRON JANALANA-ET	118	PASSION HOLSTEIN	
FERME GILLETTE INC - FERME MARYCLERC INC		PASSION MONTEREY JONNA	116
MARYCLERC BOMBERO AMANDA	129	PASSION UNIVERSITY P	117
FERME J.P. POULIN & FILS		PHOENIX, JOEL - T & L CATTLE LTD	
JEANLU HEFTY BLUEBERRY	130	MS ARIEL FB ATALISSA-ET	136
FERME LESPERRON ENR - FERME MARYCLERC INC - FERME PARKHURST INC - LECLERC, OLIVIER		SYNDICAT GEN-I-BEQ	
PARKHURST POWERBALL SALINA P	112	GEN-I-BEQ KINGBOY ALBA	131
FERME VAL-BISSON INC		T & L CATTLE LTD	
VAL-BISSON LIGHTSNOW CRICKET	134	TOLAMIKA ARMANI ELEGANCE	127
GINGRICH, LESTER & SHIRLEY - PHOENIX, JIM		VECTOR GENETICS	
UPPER CANADA CALBRETT MICKEY	123	BARDALE DEMPSEY ALLURE92
HOLYWELL HOLSTEINS - MEDWELL, ROBERT		BARDALE DOORMAN DAZZLE91
BORBA-DYMENT S COSIMA-ET	132	OCONNORS MCCUTCHEN LADY LOVE76
HUNT, PAUL M. - HUNTSDALE HOLSTEINS		OCONNORS SCIENCE LANA P77
HUNTSDALE LADDMAN AXIS	111	OCONNORS SPRING MISSOURI P78
HUNTSDALE HOLSTEINS		VOGUE CATTLE CO.	
CALBRETT EARNHARDT CUTE94	CALBRETT PEPPER LIL75
HUNTSDALE ALTAOAK SOLSTICE	108	MAPEL WOOD LET IT SNOW BABY79
HUNTSDALE BREWMASTER LANA93	MAPEL WOOD MONTEREY HALLE84
HUNTSDALE CANDID	104	MAPEL WOOD SUPRSHOT SWEET BABY P82
HUNTSDALE CASHMONEY MAPLE	110	OCONNORS REMARK BLUE IVY PP83
HUNTSDALE LADDMAN CANDY95	OCONNORS SUPERSHOT BABY GIRL P81
HUNTSDALE LADDMAN COPY96	SNOWBIZ SUPERSIRE LARA73
HUNTSDALE MG VALOR99	VOGUE SILVER BIRCH80
HUNTSDALE MG VALUE	100	VOGUE SILVER LASHES74
HUNTSDALE MONEY TEXT	109	VOGUE CATTLE CO. - DIAMOND GENETICS V.O.F	
		OCONNORS MCCUTCHEN HAVANA85
		VOGUE CGAIN HOP A LONG86
		VOGUE DOOR TO HEAVEN89
		VOGUE DOORMAN HONEYBEE90
		VOGUE KINGBOY HERA88
		VOGUE KINGBOY HIGHLIGHT87

IT'S TIME TO CALL THE

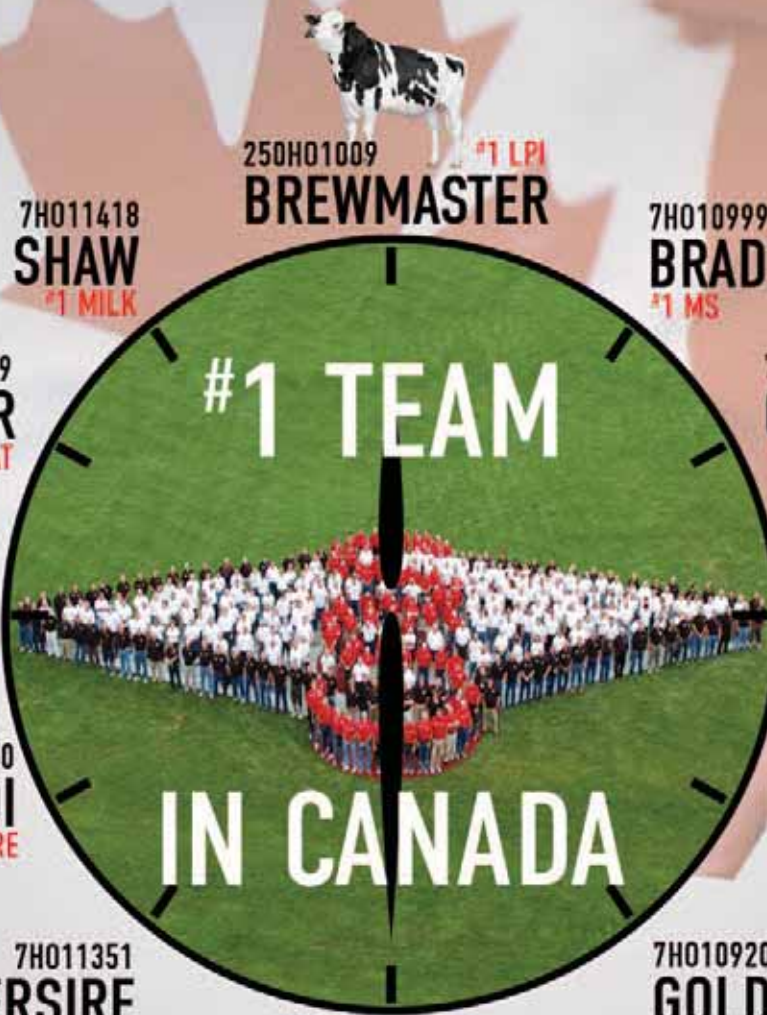

250H01009 #1 LPI
BREWMASTER

7H011418
SHAW
#1 MILK

7H010999
BRADNICK
#1 MS

250H01009
BREWMASTER
#1 FAT

7H010506
G W ATWOOD
#1 F&L

7H011351
SUPERSIRE
#1 GTPI

7H09264
DEMPSEY
#1 CONFORMATION

507H013250
JEDI
#1 GLPI YOUNG SIRE

7H010999
BRADNICK
#1 CONFORMATION

7H011351
SUPERSIRE
#1 NMS

7H010920
GOLD CHIP
#1 CONFORMATION

250H01009 #1 PROS
BREWMASTER



YOUR SUCCESS *Our Passion.*



Boviteq™

INNOVATIVE
REPRODUCTIVE
TECHNOLOGIES

TECHNOLOGIES
DE REPRODUCTION
INNOVATRICES

*As a proud supplier of services to
Albert Cormier, Boviteq and Semex
congratulate Albert on many years
of success!*

*En tant que fiers prestataires
de services à Albert Cormier, Boviteq
et Semex félicitent Albert pour de
nombreuses années de réussite !*

MELISSA BOWERS:
CELL: 519-546-8348 | EMAIL: MBOWERS@SEMEX.COM

BOVITEQ IS A DIVISION OF SEMEX
BOVITEQ EST UNE DIVISION DE SEMEX

Genetic Testing Made...



easy

Services:

- ✓ **Genetic Testing** of all dairy breeds - females and males
- ✓ **Weekly Results** provided in easy to read format
- ✓ **Extremely Fast** – efficient turnaround times
- ✓ **Results** on US (GTPI) & CDN base (GLPI)
- ✓ **Additional testing if required for:**
Coat Colour, Polled Status & Beta Casein (A1A2)
- ✓ **SNP Transfer** to various countries for additional indexes

Validity
GENETIC TESTING

PO Box 587, Rockwood, ON N0B 2K0
Office 519.856.4999 Dave Eastman 905.866.7800
info@validitytesting.com
www.validitytesting.com

We Deliver Results!