

Butlerview Farm

Complete Dispersal

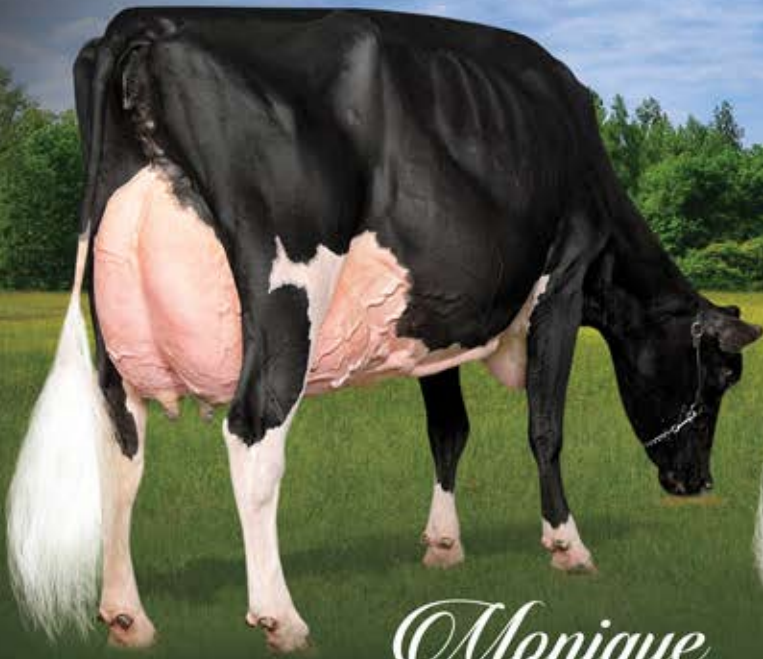

Monique



Camomile



March 5, 2016 · Elkhorn, Wisconsin

Welcome to the Butlerview Complete Dispersal

It is with mixed emotions that I welcome everyone to the Butlerview Dispersal. On one hand, I have shed tears every day thinking about selling this great collection of animals and it makes me very sad to see our herd of animals sold. They have been and are a big part of what Butlerview has been and accomplished. On the other hand the exciting memories and accomplishments these animals have provided to everyone involved on the Butlerview team will last a lifetime. They have made the Butlerview name synonymous with excellence including 10 cows classified 95 or higher, 4 Reserve Grand Champions at World Dairy Expo, 2 Grand Champions and 2 Reserve Grand Champions at the Royal Winter Fair and a previous owner of last years Grand Champion at World Dairy Expo. There have been numerous Jr Champions and Reserve Jr Champions as well as class winners at World Dairy Expo and the Royal Winter Fair and All American and All Canadian nominations for the last 26 consecutive years.

On March 1, 2008 I had my first dispersal auction and called it the Parade of Perfection. It was a fantastic event and it seemed like everyone who attended had a great time. The cattle that went through that sale had a tremendous impact on the breed in the last 8 years through sons, daughters, and dominance in the show ring. I anticipate people attending will have that same great time and the cattle selling will have just as big an impact if not more so than the cattle sold 8 years ago. The lineup of animals in this sale has future stars of the breed in it. I think the animals and the genetics they represent are the most highly recognized and may have the highest demand of any genetics in the world.

I will do everything I possibly can to help the buyers be successful and make money with their purchases. Many of the cows and heifers selling are embryo contract worthy. When you have this kind of quality and global appeal, I think the potential to make a substantial profit is tremendous. The best thing I can say about this lineup is that they are outstanding individuals that transmit greatness generation after generation. Marketing is easy when you have that kind of quality to sell.

As I reflect on my years in the Holstein industry, the things I treasure the most are the friendships gained and the successes achieved. I have been fortunate to have met many great people that have contributed to or shared with us in our achievements. I would like to personally thank and acknowledge our outstanding partners, friends, and the people who have helped us or worked with our cattle throughout the years. Without you none of this would have been possible.

I also would like to thank the great team at Butlerview. I am proud of each one of them and consider them to be world class and the best in the industry. Their dedication to excellence is unwavering. I would also like to thank my mom, brother Jim, and my wife Lori and our 3 kids for their support throughout the years. And I know my dad would have been proud of what we have accomplished.

I look forward to seeing you all on March 5.
Please let us know if we can assist you in any way.

Sincerely,

Jeff Butler



DIRECTIONS TO WALWORTH COUNTY FAIRGROUNDS:

From Milwaukee/Waukesha Areas

Hwy 43 South to Exit #29 (Hwy 11-Elkhorn Exit) Turn right on Hwy 11-about 1 mile to Fairgrounds

From Chicago/Kenosha Areas

Hwy 12 North of Lake Geneva to Hwy NN, Elkhorn Exit. Turn left on NN-about a block down the road is the Elkhorn High School on the right. Continue on Hwy 11 to Fairground entrance.

From Beloit, Rockford, Areas to South & Southeast

Hwy 43 North to Exit #29 (Hwy 11-Elkhorn Exit) Turn left on Hwy 11-about 1 mile to Fairgrounds

From Williams Bay & Areas South

Hwy 67 North to Elkhorn. At first stop sign keep going straight-2 more stop signs to Court St which is Hwy 11- turn right -about 2 blocks to Fairgrounds

From North-Oconomowoc

Hwy 67 South to Hwy 11 in Elkhorn (Court St)-turn left on Court St. (Hwy 11) 2 blocks to Fairgrounds

From Madison Area

I-90 East to Janesville, Hwy 11 exit. Hwy 11 East through Delavan to Elkhorn. Fairgrounds on Hwy 11 within the city limits of Elkhorn

NEAREST AVAILABLE AIRPORTS

- Milwaukee—approximately, 45 minutes
- Madison—approximately, 1 hour
- Chicago—approximately, 1 hour

***The sale will be broadcast live via Cowbuyer.com
with real time bidding!***



*If you wish to bid online, you **must** register with Cowbuyer.com and be Pre-Approved. See ad on pg. 107 for complete information*

Catalog will be online at...

www.holsteinworld.com • www.cowsmo.com

www.dairyagentatoday.com • www.holsteininternational.com

www.holsteinplaza.com

Butlerview Complete Dispersal

Walworth County Fairgrounds • Elkhorn, WI

Friday, March 4th, 2016 • Cattle Viewing Starts at 4 p.m. • Fish Fry 5-8 p.m.

Saturday, March 5th, 2016 • Sale Starts at 10:00 a.m. Sharp

SALE STAFF

Chris Hill, auctioneer 202/255-7907 Salesflash@comcast.net
Roger Turner, pedigrees 608-770-0012.....roger@jetstreamgenetics.com
Norm Nabholz, pedigrees 563-590-3204 nabholz@hawkeyetel.com
Jeff Butler 217-341-2437 illinijet@aol.com
Joe Price 765-618-5479..... butlerview@hotmail.com
Chris Curtiss 518-378-2800 curtissc89@gmail.com
Jordan Siemers 920-946-8525.....jcs483@cornell.edu
Declan Patten 011 61499 949 292 declan.patten@butlerview.com
Perry Phend 715-533-0608 PhendP@nscooperative.com
Chad Ryan 920-960-1449 amyryanajr@hotmail.com
Bill Rauen 563-607-0694..... bill.rauen@genusplc.com
Blair Weeks 902-432-4312 blairweeks@aol.com
Brian Carscadden 519-546-1194..... bcarscadden@semex.com
Brian Craswell 902-628-7537 Brian@crasdalefarms.com
Ed Fellers..... 913-484-4121..... edmondfellers@yahoo.com
George Morasci..... 209-652-7151..... westportcadream@aol.com
John Erbsen..... 815-275-4990 johnerbsen@aeroinc.net
Kyle Demmer 563-451-5376..... kyle.demmer@altagenetics.com
Lloyd Simon 715-803-5696 lloydbarbsimon@gmail.com
Michael Heath 443-375-8048 heath324@yahoo.com
Pat Conroy..... 260-402-4494..... blueformula@hotmail.com
Paul Trapp..... 608-332-0079..... Paul.Trapp@genusplc.com
Ray LeBlanc 802-249-2155..... overlookln@gmail.com
Ron Heffner 240-529-3430 cheffner@lswgcpa.com
Scott Culbertson 507-923-1881..scott.culbertson@peak-genetics.com
Simon Lalande 514-239-5435..... ferme.blondin@sympatico.ca
Tim Abbott..... 802-238-1142..... abbottstj@gmail.com
Tom DeGroot 604-819-2879..... laurydegroot@yahoo.com
Troy Yoder 478-244-2172..... tyoder9@juno.com
Amanda Hauck 570-765-0536 amanda.hauck@amsgenetics.com

SALE ASSISTANT

Ed Fellers • edmondfellers@yahoo.com
913-484-4121

SALE CLERK

Noble Harrison - 217-370-1451

INSURANCE

Troy Alexander - 217-899-3426
See ad in back of catalog for full contact information

TRUCKING COORDINATOR

Joe Price • butlerview@hotmail.com
765-618-5479

FITTING COORDINATOR

Joel Kietzman • 608-289-0096

HOTELS

AmericInn Lodge & Suites • \$69.00
262-723-7799

Hampton Inn • \$74.00
262-743-2360

* Mention Butlerview Sale for special rates!

LEADS PERSONS

Annette Ostrom
Paul Siemers
Mandi Bue
Tom Cull
Amy Ryan

OWNER:

Butlerview Farm

1827 East 7750 S Road • Chebanse, IL 60922

Jeff Butler • 217-341-2437 • illinijet@aol.com

Jim Butler • 847-987-5813

Farm Managers:

Joe & Amber Price • 765-618-5479 • butlerview@hotmail.com

Marketing & Communications Manager:

Kathleen O'Keefe • 715-563-1869 • kathleen.okeefe@butlerview.com

Genetics & Sale Manager:

Declan Patten 011 61499 949 292 • declan.patten@butlerview.com

Herdsmen: Chris Curtiss • 518-378-2800

SALE MANAGED BY:

BUTLER AUCTIONS, LLC

JEFF BUTLER, OWNER
2721 Dickens Dr. • Springfield, IL 62711
217-341-2437 • illinijet@aol.com



AN ALL-AMERICAN HISTORY

27 years at Butlerview Farm!

- 1989: HELENLANE KATIE MARV - Nominated AA Fall Calf
1990: BERMASKA STARBUCK CHANCEL - Reserve AA Fall Calf
RICRODREG COUNSELOR LISA - Nominated AA Spring Yearling
1991: BERMASKA STARBUCK CHANCEL - AA Fall Yearling
ULTRA STARBUCK VISTA - Reserve AA Winter Calf
1992: ULTRA STARBUCK VISTA - Nominated AA Winter Yearling
1993: EIKLYN COUNSELOR BARBIE ANN - Reserve AA Fall Yearling
GLENALCOMB BROKER ANN - Nominated AA Fall Calf
1994: GLENALCOMB BROKER ANN - AA Fall Yearling
RICET BROKER BRANLEUSE - Reserve AA Spring Calf
EIKLYN COUNSELOR BARBIE ANN - Nominated AA Sr 2-Year-Old
1995: VEAZLAND-R BSTAR TABBY - Reserve AA Sr 3-Year-Old
PETITLAC MONIC JACKPOT - Reserve AA Spring Yearling
VERLIN BROKER NELDA - HHM AA Jr 3-Year-Old
KIRKLEA BROKER ROSEANN - Nominated AA Fall Yearling
1996: MT GLEN BROKER LUCY - Reserve AA Fall Yearling
VEAZLAND-R BSTAR TABBY - HHM AA 4-Year-Old
HUNTSHAVEN CC VIVIAN - HHM AA Jr 2-Year-Old
NAULY STARBUCK FIDELE - HHM AA Summer Yearling
CHEROWN STAR JOANNE - HHM AA Winter Calf
1997: FRUENDLY-ACRES LJET MURPHY - HHM AA Sr 2-Year-Old
BLONDIN STARDUST LASSY - Nominated AA Fall Calf
1998: EIKLYN RM CURTSY - AA Spring Calf
OSEEANA CC SIDNEY - Nominated AA Winter Calf
1999: EIKLYN RM CURTSY - Reserve AA Spring Yearling
SCHRUPPPDALE JULIE - HHM AA Fall Yearling
BLUE-TOP SKY HONEYMOON - Nominated AA Fall Calf
2000: SHOREMAR S ALICIA - AA 5-Year-Old
ALL-AMERICAN PRODUCE OF DAM
EIKLYN RM CURTSY - HHM AA Jr 2-Year-Old
GUS-WIND ENCR DANDELION - HHM AA Fall Calf
MS KINGSTEAD CHIEF ADEEN - Nominated AA Jr 3-Year-Old
BLUE-TOP SKY HONEYMOON - Nominated AA Fall Yearling
2001: KARONA LEDUC KAMILLE - Reserve AA Winter Calf
MS KINGSTEAD CHIEF ADEEN - Nominated AA 4-Year-Old
GUS-WIND ENCR DANDELION - HHM AA Fall Yearling
GUS-WIND LEDUC LOLA - Nominated AA Spring Calf
2002: BROOK-LODGE MISS PATTIE - AA Jr 2-Year-Old
KARONA LEDUC KAMILLE - AA Winter Yearling
NAULY LEDUC FAITH - AA Fall Calf
SHOREMAR S ALICIA - HHM AA Aged Cow
GUS-WIND LEDUC LOLA - HHM AA Spring Yearling
2003: SHOREMAR S ALICIA - AA Aged Cow
HELMCREST LEDUC DIANE - Reserve AA Spring Yearling
TREFLE DALIDA TERRASON - Reserve AA Fall Calf
RICET LEDUC JODY - HHM AA Spring Yearling
HILLS-HOPE LEDUC BECKY - Nominated AA Jr 3-Year-Old
KARONA LEDUC KAMILLE - Nominated AA Sr 2-Year-Old
2004: SHOREMAR S ALICIA - Reserve AA 125,000 Lb Cow
FROZENES LEDUC JADE - Reserve AA Fall Calf
BROADMEDE DURHAM KELLY - Nominated AA Sr 3-Year-Old
RINEHART SUPER DIVA - Nominated AA Spring Calf
2005: FROZENES LEDUC JADE - AA Fall Yearling
EO SIEMERS ASHLYNS ANGEL - AA Winter Yearling
JAKES-ACRES AST SYMPHONY - AA Winter Calf
SHOREMAR S ALICIA - HHM AA 125,000 Lb Cow
RICH-MUZ AD RECKON - Nominated AA Winter Calf
MELL-WOOD MORTY ROMANCE - Nominated AA Spring Calf
2006: MD-MAPLE-DELL ROY IMAGE - Reserve AA Jr 3-Year-Old
JAKES-ACRES AST SYMPHONY - Reserve AA Winter Yearling
PFAFFS GIBSON RALLY - Nominated AA Sr 3-Year-Old
2007: LAKE-VIEW DURHAM GINA - Reserve AA Spring Yearling
OLMAR ROY CRYSTAL - HHM AA 5-Year-Old
2008: BROOKVILLA JASPER AKA - AA Jr 3-Year-Old
MISS PRINCESS DIANA - Reserve AA Milking Yearling
KAMLAKE FRANGEL JASPER GLICE - Reserve AA Summer Yearling
ARNOLAIT DOLMAN CARION - Reserve AA Fall Calf
COWTOWN DURHAM LAUGHTER - Nominated AA Fall Yearling
MS ELMVUE DURHAM KENYA - Nominated AA Fall Calf
SALEM SOVEREIGN ALICE - Nominated AA Winter Calf
2009: WINTERBAY GOLDWYN LOTTO - AA Jr 3-Year-Old
DUBEAU DUNDEE HEZBOLLAH - AA Sr 2-Year-Old
LONG-HAVEN GOLDWYN ROCHELLE - AA Jr 2-Year-Old
MS ATLEES GOLDWYN ARIEL - Res AA Jr 2-Year-Old
BROOKVILLA JASPER AKA - Nominated AA 4-Year-Old
2010: WINTERBAY GOLDWYN LOTTO - AA 4-Year-Old
IDEE GOLDWYN LYNLEY - AA Sr 3-Year-Old
DEBOER GLDWN SNOW VELVET - AA Jr 3-Year-Old
BELDAVID GOLDWYN REESE - HHM AA Winter Yearling
MS DUNDEE BELINDA - Nominated AA Jr 3-Year-Old
2011: ROCKYMOUNTAIN TALENT LICORICE - AA 4-Year-Old
DELCREEK FATAL ATTRACTION - AA Fall Calf
EASTRIVER GOLD DEB 850 - Reserve AA Milking Yearling
WERRCROFT GOLDWYN TARA - Nominated AA 5-Year-Old
DONNANVIEW DAMION LYZA - Nominated AA Sr 3-Year-Old
CLAQUATO-RH ESCAPE - Nominated AA Fall Yearling
ERNEST-ANTHONY JAZ TEMPO - Nominated AA Fall Yearling
2012: COOKVIEW GOLDWYN MONIQUE - AA Sr 3-Year-Old
BUTZ-BUTLER GOLD BARBARA - AA Sr 2-Year-Old
BVK ATWOOD ARIANNA - AA Jr 2-Year-Old
R-E-W HAPPY GO LUCKY - AA Milking Yearling
PELLERAT JASPER GINGER - HHM Fall Yearling
2013: COOKVIEW GOLDWYN MONIQUE - AA 4-Year-Old
BVK ATWOOD ABRIANNA - Reserve AA Jr 3-Year-Old
MS ATWOOD ADRENALINE - HM AA Milking Yearling
PIERSTEIN GOLDCHIP ROCKSTAR - Nominated AA Fall Calf
2014: MS DUNDEE BELINDA - AA Lifetime Production Cow
LOVHILL GOLDWYN KATRYSHA - AA 5-Year-Old
COMESTAR LARION GOLDWYN - AA Fall Yearling
STRANSHOME GOLD ANNICE - AA Fall Calf
VEDDERLEA GOLDWYN ESTHER - Nominated AA 4-Year-Old
WINRIGHT CHIP OF EXCELLENCE - Nominated AA Winter Calf
2015: MS DUNDEE BELINDA - Reserve AA Lifetime Production Cow
SILVERMAPLE WINDHAMMER CAMILLE - Reserve AA Sr 2-Year-Old
COOKVIEW GOLDWYN MONIQUE - Nominated AA Aged Cow

Great Cattle, Great Friends, Great Memories!

Thanks to everyone who played a role in our success -- it's been a fantastic ride!



Silvermaple Damion Camomile (EX-95 EEEEE)

Sells as Lot 1 & Dam of Lots 2-18

1 Silvermaple Damion Camomile

Born 4/5/2008 Reg. 9732453C 100%RHA
 EX-95 EEEEE 5-07 GTPI +1731
 5-02 2 356 34879 4.2 1461 3.1 1091
 3-03 2 365 32268 4.1 1327 3.6 1159
 2-03 2 313 20119 4.0 796 3.5 705
 4-03 2 158 11350 4.7 538 4.0 451
 LIFE 1362 113197 4.3 4820 3.5 4006
 • Fresh 2-10-16

1st 4-Yr-Old & Grand Champion BC Spring Show 2012
All-Canadian Jr. 3-Yr-Old '11 & Jr. 2-Yr-Old 2010
All-American Jr. 3-Yr-Old '11 & Jr. 2-Yr-Old 2010
Int. Champion Royal Winter Fair 2011
Int.Champ World Dairy Expo 2011
Res.Grand World Dairy Expo 2011
1st Jr. 3-Yr-Old Royal Winter Fair 2011

Jeff Butler
 217/341-2437
 illinijet@aol.com

ERBACRES DAMION 130263722 TR TV TL TY TD

EX-96 EEEE 11-01 GTPI +1461
 PTA -850M -70F -13P 99%R 12/2015
 PTA -285NM -.15%F +.05%P 43%US
 PTA -1.0PL 3.13SCS -1.0DPR 7.2%DCE
 PTA +2.09T +1.12UDC +2.29FLC 99%R 12/2015

REGANCREST ELTON DURHAM-ET 2250783 TR CV TL

EX-90 EEEV 7-06 GM
REGANCREST ENCORE DALHIA-ET
124287356
 VG-89 EEEEV 4-03
 2-01 2 365 29250 3.3 971 3.3 968
 3-11 2 365 26340 3.6 942 3.2 840

STANHOPE CAMILA GOLDWYN 7807926C

VG-87-9Y CAN 1* GTPI +1757
 4-01 2 365 30461 4.9 1486 3.3 1010
 6-09 2 365 20564 5.0 1025 3.5 729
 3-01 2 321 22399 4.5 1003 3.5 791
 2-01 2 340 20697 4.4 913 3.4 697
 9-00 2 323 25311 4.6 1175 3.3 836
 LIFE 5 Lact. 127053 4.7 6001 3.4 4358

BRAEDALE GOLDWYN 10705608C TV TY TL

GP-84-8Y CAN Extra GM GTPI +1882
KENDU TRIUMPHANT CHARITY
 EX-93 CAN 3*
 3-04 2 365 28519 3.7 1065 3.1 888
 4-09 2 244 24356 3.6 882 3.1 758
HM Grand Champion Vancouver Island 2006
2nd 5-Yr-Old Vancouver Island 2006
3rd 4-Year-Old Saskatoon Expo 2005
3rd 4-Year-Old Central Fraser Valley 2005

Daughters of Camomile:
Silvermaple Bolton Cameo (EX-94)
 2-02 2x 365d 36400 3.4 1237 3.3 1185

Silvermaple Windham Camille (VG-89-2y)
 • Reserve All-American Senior 2-Yr-Old 2015
 1st Sr. 2-Year-Old & Intermediate Champion
 International Jr. Holstein Show 2015
 2nd Sr. 2-Yr-Old WDE & RAWF 2015

Wedgwood WH Camomile (VG-89-2y CAN)
 • 1st Sr. 2-Yr-Old & Int. Champion,
 Vancouver Island 2015
 • Res. Jr. Champion, Vancouver Island 2013

Butlerview Doorman Class
 • Res. Jr. All-American Spring Yearling 2015
 • HM All-American Spring Calf 2014

Butlerview Door Camilla
 • 1st Winter Yearling & Jr. Champion,
 Western Spring National 2015
 • Nominated All-American Winter Calf 2014
 • Junior All-American Winter Calf 2014

3rd Dam: Kendu Broker Cleopatra
 (GP-83-2Y CAN)
 3-01 2 321 22000 4.0 886 3.5 763
4th Dam: Elm Creft Tab Crystal
 (VG-88-8Y CAN)
 6-11 2 365 27661 3.9 1069 3.2 888
 LIFE 6 Lact. 142649 4.0 5681 3.3 4744

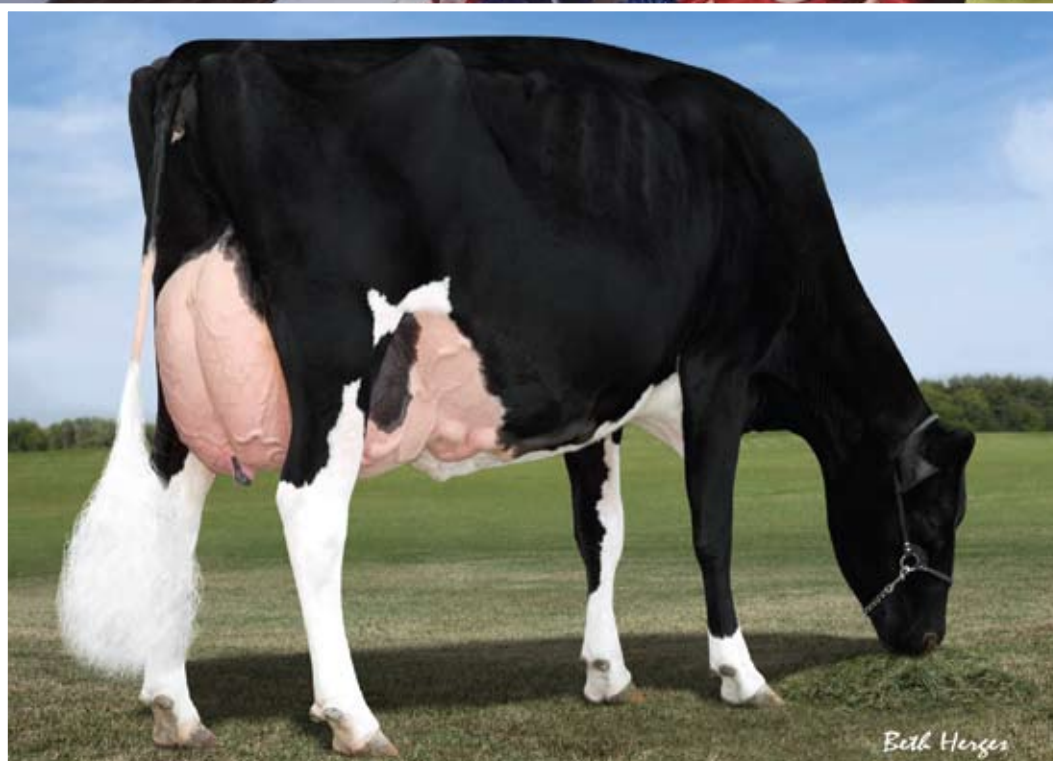

Silvermaple Damion Camomile (EX-95 EEEEE)

Sells as Lot 1 & Dam of Lots 2-18

2 Butlerview Camomile GC-ET

Jeff Butler
217/341-2437
illinijet@aol.com

Born 9/3/2013 Reg. 840 3013473930 100%RHA

• Fresh 1-24-16

MR CHASSITY GOLD CHIP-ET
140145553 TR TV TL TY TD

EX-94 EEEV 6-00 GTPI +1904
PTA -237M +2F -22P 99%R 12/2015
PTA +120NM +.04%F -.05%P 65%US
PTA +1.3PL 2.62SCS +.0DPR 3.3%DCE
PTA +2.46T +2.48UDC +2.24FLC 99%R 12/2015

SILVERMAPLE DAMION CAMOMILE
9732453C

EX-95 EEEEE 5-07 GTPI +1731
5-02 2 356 34879 4.2 1461 3.1 1091
3-03 2 365 32268 4.1 1327 3.6 1159
2-03 2 313 20119 4.0 796 3.5 705
4-03 2 158 11350 4.7 538 4.0 451
LIFE 1362 113197 4.3 4820 3.5 4006
1st 4-Yr-Old & Grand Champion BC Spring Show 2012
All-Canadian Jr. 3-Yr-Old '11 & Jr. 2-Yr-Old 2010
All-American Jr. 3-Yr-Old '11 & Jr. 2-Yr-Old 2010
Int. Champion Royal Winter Fair 2011
Int.Champ World Dairy Expo 2011
Res.Grand World Dairy Expo 2011
1st Jr. 3-Yr-Old Royal Winter Fair 2011

BRAEDALE GOLDWYN 10705608C
TY TV TL

GP-84-8Y CAN Extra GM GTPI +1882
REGANCREST S CHASSITY-ET 62496899
TL TY
EX-92 EEEVE GMD DOM 4-05
3-10 2 365 42280 4.3 1798 2.7 1150
2-01 2 365 36680 4.3 1567 3.3 1193
Global Cow of the Year 2011

ERBACRES DAMION 130263722
TR TV TL TY TD

EX-96 EEEE 11-01 GTPI +1476
STANHOPE CAMILA GOLDWYN 7807926C
VG-87-9Y CAN 1* GTPI +1757
4-01 2 365 30461 4.9 1486 3.3 1010
6-09 2 365 20564 5.0 1025 3.5 729
3-01 2 321 22399 4.5 1003 3.5 791
2-01 2 340 20697 4.4 913 3.4 697
9-00 2 323 25311 4.6 1175 3.3 836
LIFE 5 Lact. 127053 4.7 6001 3.4 4358

Maternal Sisters to lots selling:
Silvermaple Bolton Cameo (EX-94)
2-02 2x 365d 36400 3.4 1237 3.3 1185

Silvermaple Windham Camille (VG-89-2y)
• Reserve All-American Senior 2-Yr-Old 2015
1st Sr. 2-Year-Old & Intermediate Champion
International Jr. Holstein Show 2015
2nd Sr. 2-Yr-Old WDE & RAWF 2015

Wedgwood WH Camomile (VG-89-2y CAN)
• 1st Sr. 2-Yr-Old & Int. Champion,
Vancouver Island 2015
• Res. Jr. Champion, Vancouver Island 2013

Butlerview Doorman Class
• Res. Jr. All-American Spring Yearling 2015
• HM All-American Spring Calf 2014

Butlerview Door Camilla
• 1st Winter Yearling & Jr. Champion,
Western Spring National 2015
• Nominated All-American Winter Calf 2014
• Junior All-American Winter Calf 2014

3rd Dam: Kendu Triumphant Charity
(EX-93 CAN 3*)
3-04 2 365 28519 3.7 1065 3.1 888
HM Grand Champion Vancouver Island '06
2nd 5-Yr-Old Vancouver Island 2006

4th Dam: Kendu Broker Cleopatra
(GP-83-2Y CAN)
3-01 2 321 22000 4.0 886 3.5 763

5th Dam: Elm Creft Tab Crystal
(VG-88-8Y CAN)
6-11 2 365 27661 3.9 1069 3.2 888
LIFE 6 Lact. 142649 4.0 5681 3.3 4744



Silvermaple Damion Camomile (EX-95 EEEEE)

Sells as Lot 1 & Dam of Lots 2-18

3 Butlerview Beemer Celina-ET

Born 6/3/2015 Reg. 840 3128968084 99%RHA

Jeff Butler
217/341-2437
illinijet@aol.com

4 Butlerview Beemer Cali-ET

Born 6/3/2015 Reg. 840 3128968082 99%RHA

POL BUTTE MC BEEMER-ET 7525863 99%RHA TY

GTPI +2256
PTA +942M +45F +27P 78%R 12/2015
PTA +319NM +03%F +00%P 100%US
PTA -4PL 2.88SCS -1.4DPR 5.3%DCE
PTA +3.67T +2.91UDC +2.88FLC 44%R 12/2015

SILVERMAPLE DAMION CAMOMILE 9732453C

EX-95 EEEEE 5-07 GTPI +1731
5-02 2 356 34879 4.2 1461 3.1 1091
3-03 2 365 32268 4.1 1327 3.6 1159
2-03 2 313 20119 4.0 796 3.5 705
4-03 2 158 11350 4.7 538 4.0 451
LIFE 1362 113197 4.3 4820 3.5 4006
1st 4-Yr-Old & Grand Champion BC Spring Show 2012
All-Canadian Jr. 3-Yr-Old '11 & Jr. 2-Yr-Old 2010
All-American Jr. 3-Yr-Old '11 & Jr. 2-Yr-Old 2010
Int. Champion Royal Winter Fair 2011
Int.Champ World Dairy Expo 2011
Res.Grand World Dairy Expo 2011
1st Jr. 3-Yr-Old Royal Winter Fair 2011

DE-SU BKM MCCUTCHEN 1174-ET 69990138 99%RHA TV TL TY TD

EX-92 EEEE 3-08 GM GTPI +2468

BUTZ-BUTLER GOLD BANNER-ET 140145517

VG-88-2Y CAN GTPI +1836
2-06 2 365 33417 4.2 1409 3.1 1049

ERBACRES DAMION 130263722 TR TV TL TY TD

EX-96 EEEE 11-01 GTPI +1476

STANHOPE CAMILA GOLDWYN 7807926C VG-87-9Y CAN 1* GTPI +1757

4-01 2 365 30461 4.9 1486 3.3 1010
6-09 2 365 20564 5.0 1025 3.5 729
3-01 2 321 22399 4.5 1003 3.5 791
2-01 2 340 20697 4.4 913 3.4 697
9-00 2 323 25311 4.6 1175 3.3 836
LIFE 5 Lact. 127053 4.7 6001 3.4 4358

Maternal Sisters to lots selling:
Silvermaple Bolton Cameo (EX-94)
2-02 2x 365d 36400 3.4 1237 3.3 1185

Silvermaple Windham Camille (VG-89-2y)
•Reserve All-American Senior 2-Yr-Old 2015
1st Sr. 2-Year-Old & Intermediate Champion
International Jr. Holstein Show 2015
2nd Sr. 2-Yr-Old WDE & RAWF 2015

Wedgwood WH Camomile (VG-89-2y CAN)
•1st Sr. 2-Yr-Old & Int. Champion,
Vancouver Island 2015
•Res. Jr. Champion, Vancouver Island 2013

Butlerview Doorman Class
•Res. Jr. All-American Spring Yearling 2015
•HM All-American Spring Calf 2014

Butlerview Door Camilla
•1st Winter Yearling & Jr. Champion,
Western Spring National 2015
•Nominated All-American Winter Calf 2014
•Junior All-American Winter Calf 2014

3rd Dam: Kendu Triumphant Charity
(EX-93 CAN 3*)
3-04 2 365 28519 3.7 1065 3.1 888
HM Grand Champion Vancouver Island '06
2nd 5-Yr-Old Vancouver Island 2006
4th Dam: Kendu Broker Cleopatra
(GP-83-2Y CAN)
3-01 2 321 22000 4.0 886 3.5 763
5th Dam: Elm Creft Tab Crystal
(VG-88-8Y CAN)
6-11 2 365 27661 3.9 1069 3.2 888
LIFE 6 Lact. 142649 4.0 5681 3.3 4744



Silvermaple Windham Camille-ET (VG-89 EX-MS, 2y)

Maternal Sister to Lots 2-18

5 Butlerview Beemr Cha-Cha-ET

Jeff Butler
217/341-2437
illinijet@aol.com

Born 6/6/2015 Reg. 840 3128968086 99%RHA

6 Butlerview Bmr Callback-ET

Born 6/5/2015 Reg. 840 3128968085 99%RHA

**POL BUTTE MC BEEMER-ET 7525863
99% RHA TY**

GTPI +2256
PTA +942M +45F +27P 78%R 12/2015
PTA +319NM +03%F +.00%P 100%US
PTA -.4PL 2.88SCS -1.4DPR 5.3%DCE
PTA +3.67T +2.91UDC +2.88FLC 44%R 12/2015

**SILVERMAPLE DAMION CAMOMILE
9732453C**

EX-95 EEEEE 5-07 GTPI +1731
5-02 2 356 34879 4.2 1461 3.1 1091
3-03 2 365 32268 4.1 1327 3.6 1159
2-03 2 313 20119 4.0 796 3.5 705
4-03 2 158 11350 4.7 538 4.0 451
LIFE 1362 113197 4.3 4820 3.5 4006
1st 4-Yr-Old & Grand Champion BC Spring Show 2012
All-Canadian Jr. 3-Yr-Old '11 & Jr. 2-Yr-Old 2010
All-American Jr. 3-Yr-Old '11 & Jr. 2-Yr-Old 2010
Int. Champion Royal Winter Fair 2011
Int.Champ World Dairy Expo 2011
Res.Grand World Dairy Expo 2011
1st Jr. 3-Yr-Old Royal Winter Fair 2011

**DE-SU BKM MCCUTCHEN 1174-ET
69990138 99% RHA TV TL TY TD**

EX-92 EEEE 3-08 GM GTPI +2468
**BUTZ-BUTLER GOLD BANNER-ET
140145517**
VG-88-2Y CAN GTPI +1836
2-06 2 365 33417 4.2 1409 3.1 1049

**ERBACRES DAMION 130263722
TR TV TL TY TD**

EX-96 EEEE 11-01 GTPI +1476
STANHOPE CAMILA GOLDWYN 7807926C
VG-87-9Y CAN 1* GTPI +1757
4-01 2 365 30461 4.9 1486 3.3 1010
6-09 2 365 20564 5.0 1025 3.5 729
3-01 2 321 22399 4.5 1003 3.5 791
2-01 2 340 20697 4.4 913 3.4 697
9-00 2 323 25311 4.6 1175 3.3 836
LIFE 5 Lact. 127053 4.7 6001 3.4 4358

Maternal Sisters to lots selling:

Silvermaple Bolton Cameo (EX-94)
2-02 2x 365d 36400 3.4 1237 3.3 1185

Silvermaple Windham Camille (VG-89-2y)

- Reserve All-American Senior 2-Yr-Old 2015
- 1st Sr. 2-Year-Old & Intermediate Champion International Jr. Holstein Show 2015
- 2nd Sr. 2-Yr-Old WDE & RAWF 2015

Wedgwood WH Camomile (VG-89-2y CAN)

- 1st Sr. 2-Yr-Old & Int. Champion, Vancouver Island 2015
- Res. Jr. Champion, Vancouver Island 2013

Butlerview Doorman Class

- Res. Jr. All-American Spring Yearling 2015
- HM All-American Spring Calf 2014

Butlerview Door Camilla

- 1st Winter Yearling & Jr. Champion, Western Spring National 2015
- Nominated All-American Winter Calf 2014
- Junior All-American Winter Calf 2014

3rd Dam: Kendu Triumphant Charity

(EX-93 CAN 3*)
3-04 2 365 28519 3.7 1065 3.1 888
HM Grand Champion Vancouver Island '06
2nd 5-Yr-Old Vancouver Island 2006

4th Dam: Kendu Broker Cleopatra

(GP-83-2Y CAN)
3-01 2 321 22000 4.0 886 3.5 763

5th Dam: Elm Creft Tab Crystal

(VG-88-8Y CAN)
6-11 2 365 27661 3.9 1069 3.2 888
LIFE 6 Lact. 142649 4.0 5681 3.3 4744



Silvermaple Damion Camomile (EX-95 EEEEE)

Sells as Lot 1 & Dam of Lots 2-18

7 Butlerview Corvet Chrome-ET

Jeff Butler
217/341-2437
illinjiet@aol.com

Born 6/2/2015 Reg. 840 3125945249 100%RHA

SONNEK GC CORVETTE-ET 71391400
TV TL TY TD
77K GTPI +1971
PTA -55M +7F +2P 79%R 12/2015
PTA +124NM +.03%F +.02%P 100%US
PTA +.0PL 2.74SCS -1.0DPR 4.0%DCE
PTA +2.88T +2.04UDC +2.76FLC 79%R 12/2015

SILVERMAPLE DAMION CAMOMILE 9732453C

EX-95 EEEEE 5-07 GTPI +1731
5-02 2 356 34879 4.2 1461 3.1 1091
3-03 2 365 32268 4.1 1327 3.6 1159
2-03 2 313 20119 4.0 796 3.5 705
4-03 2 158 11350 4.7 538 4.0 451
LIFE 1362 113197 4.3 4820 3.5 4006
1st 4-Yr-Old & Grand Champion BC Spring Show 2012
All-Canadian Jr. 3-Yr-Old '11 & Jr. 2-Yr-Old 2010
All-American Jr. 3-Yr-Old '11 & Jr. 2-Yr-Old 2010
Int. Champion Royal Winter Fair 2011
Int.Champ World Dairy Expo 2011
Res.Grand World Dairy Expo 2011
1st Jr. 3-Yr-Old Royal Winter Fair 2011

MR CHASSITY GOLD CHIP-ET 140145553 TR TV TL TY TD
EX-94 EEVE 6-00 GTPI +1904
PTA +2.46T +2.48UDC +2.24FLC 99%R 12/2015
SONNEK DAMION CHARLIE-ET 138545776
EX-94 EEEEE 2E 6-06
6-00 2 365 31230 4.2 1315 3.5 1102
3-04 2 365 26240 4.0 1050 3.7 971
LIFE 1804 121730 4.1 4961 3.7 4481

ERBACRES DAMION 130263722
TR TV TL TY TD
EX-96 EEEE 11-01 GTPI +1476
STANHOPE CAMILA GOLDWYN 7807926C
VG-87-9Y CAN 1* GTPI +1757
4-01 2 365 30461 4.9 1486 3.3 1010
6-09 2 365 20564 5.0 1025 3.5 729
3-01 2 321 22399 4.5 1003 3.5 791
2-01 2 340 20697 4.4 913 3.4 697
9-00 2 323 25311 4.6 1175 3.3 836
LIFE 5 Lact. 127053 4.7 6001 3.4 4358

- Maternal Sisters to lots selling:**
Silvermaple Bolton Cameo (EX-94)
2-02 2x 365d 36400 3.4 1237 3.3 1185
- Silvermaple Windham Camille (VG-89-2y)**
• Reserve All-American Senior 2-Yr-Old 2015
1st Sr. 2-Year-Old & Intermediate Champion
International Jr. Holstein Show 2015
2nd Sr. 2-Yr-Old WDE & RAWF 2015
- Wedgwood WH Camomile (VG-89-2y CAN)**
• 1st Sr. 2-Yr-Old & Int. Champion,
Vancouver Island 2015
• Res. Jr. Champion, Vancouver Island 2013
- Butlerview Doorman Class**
• Res. Jr. All-American Spring Yearling 2015
• HM All-American Spring Calf 2014
- Butlerview Door Camilla**
• 1st Winter Yearling & Jr. Champion,
Western Spring National 2015
• Nominated All-American Winter Calf 2014
• Junior All-American Winter Calf 2014

- 3rd Dam: Kendu Triumphant Charity (EX-93 CAN 3*)**
3-04 2 365 28519 3.7 1065 3.1 888
HM Grand Champion Vancouver Island '06
2nd 5-Yr-Old Vancouver Island 2006
- 4th Dam: Kendu Broker Cleopatra (GP-83-2Y CAN)**
3-01 2 321 22000 4.0 886 3.5 763
- 5th Dam: Elm Creft Tab Crystal (VG-88-8Y CAN)**
6-11 2 365 27661 3.9 1069 3.2 888
LIFE 6 Lact. 142649 4.0 5681 3.3 4744

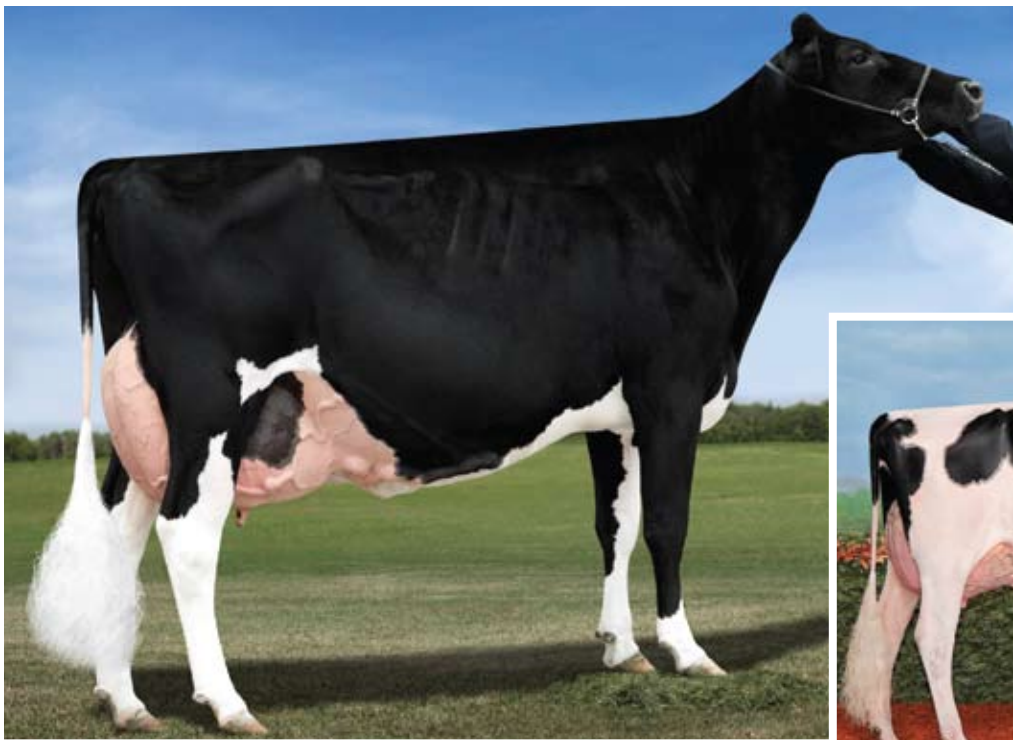

Silvermaple Damion Camomile
(EX-95 EEEEE)

Sells as Lot 1 & Dam of Lots 2-18

Silvermaple Windham Camille-ET
(VG-89 EX-MS 2y)

Maternal Sister to Lots 2 - 18

8 Butlerview Classic-ET

Born 6/3/2015 Reg. 840 3128968076 100%RHA

Jeff Butler
217/341-2437
illinijet@aol.com

9 Butlerview Arman Catwalk-ET

Born 6/1/2015 Reg. 840 3128968102 100%RHA

SIRE OF LOT 8:

GILLETTE WINDBROOK-ETS
7816429C TV TL TY TD

CAN EX-97 Extra 50K GTPI +2019
PTA +184M +34F +16P 99%R 12/2015
PTA +229NM +.10%F +.04%P 9%US
PTA +.6PL 3.00SCS -.23DPR 5.9%DCE
PTA +2.29T +1.38UDC +2.13FLC 99%R 12/2015

SILVERMAPLE DAMION CAMOMILE
9732453C

EX-95 EEEEE 5-07 GTPI +1731
5-02 2 356 34879 4.2 1461 3.1 1091
3-03 2 365 32268 4.1 1327 3.6 1159
2-03 2 313 20119 4.0 796 3.5 705
4-03 2 158 11350 4.7 538 4.0 451
LIFE 1362 113197 4.3 4820 3.5 4006

1st 4-Yr-Old & Grand Champion BC Spring Show 2012
All-Canadian Jr. 3-Yr-Old '11 & Jr. 2-Yr-Old 2010
All-American Jr. 3-Yr-Old '11 & Jr. 2-Yr-Old 2010
Int. Champion Royal Winter Fair 2011
Int.Champ World Dairy Expo 2011
Res.Grand World Dairy Expo 2011
1st Jr. 3-Yr-Old Royal Winter Fair 2011

SIRE OF LOT 9:

MR APPLES ARMANI-ET 68571374
RC TV TL TY TD

EX-90 EEEV 4-10 GTPI +2103
PTA -1261M +35F -2P 94%R 12/2015
PTA +302NM +.31%F +.14%P 100%US
PTA +2.7PL 2.83SCS +1.3DPR 5.5%DCE
PTA +2.11T +1.96UDC +2.50FLC 89%R 12/2015

ERBACRES DAMION 130263722

TR TV TL TY TD

EX-96 EEEE 11-01 GTPI +1476

STANHOPE CAMILA GOLDWYN 7807926C

VG-87-9Y CAN 1* GTPI +1757

4-01 2 365 30461 4.9 1486 3.3 1010
6-09 2 365 20564 5.0 1025 3.5 729
3-01 2 321 22399 4.5 1003 3.5 791
2-01 2 340 20697 4.4 913 3.4 697
9-00 2 323 25311 4.6 1175 3.3 836
LIFE 5 Lact. 127053 4.7 6001 3.4 4358

Maternal Sisters to lots selling:

Silvermaple Bolton Cameo (EX-94)
2-02 2x 365d 36400 3.4 1237 3.3 1185

Silvermaple Windham Camille (VG-89-2y)
• Reserve All-American Senior 2-Yr-Old 2015
1st Sr. 2-Year-Old & Intermediate Champion
International Jr. Holstein Show 2015
2nd Sr. 2-Yr-Old WDE & RAWF 2015

Wedgwood WH Camomile (VG-89-2y CAN)

- 1st Sr. 2-Yr-Old & Int. Champion, Vancouver Island 2015
- Res. Jr. Champion, Vancouver Island 2013

Butlerview Doorman Class

- Res. Jr. All-American Spring Yearling 2015
- HM All-American Spring Calf 2014

Butlerview Door Camilla

- 1st Winter Yearling & Jr. Champion, Western Spring National 2015
- Nominated All-American Winter Calf 2014
- Junior All-American Winter Calf 2014

3rd Dam: Kendu Triumphant Charity
(EX-93 CAN 3*)

3-04 2 365 28519 3.7 1065 3.1 888
HM Grand Champion Vancouver Island '06
2nd 5-Yr-Old Vancouver Island 2006

4th Dam: Kendu Broker Cleopatra
(GP-83-2Y CAN)

3-01 2 321 22000 4.0 886 3.5 763

5th Dam: Elm Creft Tab Crystal
(VG-88-8Y CAN)

6-11 2 365 27661 3.9 1069 3.2 888
LIFE 6 Lact. 142649 4.0 5681 3.3 4744



Butlerview Doorman Class

2015 Res. Jr. All-American Spring Yearling
Sister to Lots 2-18

Butlerview Door Camilla-ET

Jr. Champion Western Spring National 2015
Sister to Lots 2-18

10 Butlerview Celeste-ET

Jeff Butler
217/341-2437
illinijet@aol.com

Born 6/1/2015 Reg. 840 3128968073 100%RHA

ARROWSTAR BRAZZLE-IMP-ET H01682216AUS TV TL TY TD

77K GTPI +2036
PTA +197M +21F +15P 78%R 12/2015
PTA +247NM +.05%F +.04%P 100%US
PTA +1.6PL 2.86SCS -1.7DPR 6.0%DCE
PTA +2.39T +1.85UDC +2.02FLC 78%R 12/2015

SILVERMAPLE DAMION 0 9732453C

EX-95 EEEEE 5-07 GTPI +1731
5-02 2 356 34879 4.2 1461 3.1 1091
3-03 2 365 32268 4.1 1327 3.6 1159
2-03 2 313 20119 4.0 796 3.5 705
4-03 2 158 11350 4.7 538 4.0 451
LIFE 1362 113197 4.3 4820 3.5 4006
1st 4-Yr-Old & Grand Champion BC Spring Show 2012
All-Canadian Jr. 3-Yr-Old '11 & Jr. 2-Yr-Old '10
All-American Jr. 3-Yr-Old '11 & Jr. 2-Yr-Old '10
Int. Champion Royal Winter Fair 2011
Int. Champ World Dairy Expo 2011
Res. Grand World Dairy Expo 2011
1st Jr. 3-Yr-Old Royal Winter Fair 2011

GILLETTE WINDBROOK-ETS 7816429C TV TL TY TD

EX-97 CAN GTPI +2019
BUTZ-BUTLER GOLD BARBARA-ET
66625057
EX-92 EEEEE 5-01
3-07 2 365 41726 3.9 1610 3.0 1264
All-American 4-Yr-Old 2014
Unanimous All-American Sr. 3-Yr-Old 2013
All-Canadian & Una. All-American Sr. 2-Yr-Old '12

ERBACRES DAMION 130263722

TR TV TL TY TD
EX-96 EEEE 11-01 GTPI +1476
STANHOPE CAMILA GOLDWYN 7807926C
VG-87-9Y CAN 1* GTPI +1757
4-01 2 365 30461 4.9 1486 3.3 1010
6-09 2 365 20564 5.0 1025 3.5 729
3-01 2 321 22399 4.5 1003 3.5 791
2-01 2 340 20697 4.4 913 3.4 697
9-00 2 323 25311 4.6 1175 3.3 836
LIFE 5 Lact. 127053 4.7 6001 3.4 4358

Maternal Sisters to lots selling:
Silvermaple Bolton Cameo (EX-94)
2-02 2x 365d 36400 3.4 1237 3.3 1185

Silvermaple Windham Camille (VG-89-2y)
• Reserve All-American Senior 2-Yr-Old 2015
1st Sr. 2-Year-Old & Intermediate Champion
International Jr. Holstein Show 2015
2nd Sr. 2-Yr-Old WDE & RAWF 2015

Wedgwood WH Camomile (VG-89-2y CAN)
• 1st Sr. 2-Yr-Old & Int. Champion,
Vancouver Island 2015
• Res. Jr. Champion, Vancouver Island 2013

Butlerview Doorman Class
• Res. Jr. All-American Spring Yearling 2015
• HM All-American Spring Calf 2014

Butlerview Door Camilla
• 1st Winter Yearling & Jr. Champion,
Western Spring National 2015
• Nominated All-American Winter Calf 2014
• Junior All-American Winter Calf 2014

3rd Dam: Kendu Triumphant Charity
(EX-93 CAN 3*)
3-04 2 365 28519 3.7 1065 3.1 888
HM Grand Champion Vancouver Island '06
2nd 5-Yr-Old Vancouver Island 2006
4th Dam: Kendu Broker Cleopatra
(GP-83-2Y CAN)
3-01 2 321 22000 4.0 886 3.5 763
5th Dam: Elm Creft Tab Crystal
(VG-88-8Y CAN)
6-11 2 365 27661 3.9 1069 3.2 888
LIFE 6 Lact. 142649 4.0 5681 3.3 4744



Silvermaple Damion Camomile
(EX-95 EEEEE)

Sells as Lot 1 & Dam of Lots 2-18



Silvermaple Windham Camille-ET
(VG-89 EX-MS 2y)

Maternal Sister to Lots 2 - 18

11 Butlerview 1st Cupcake-ET

Born 4/28/2015 Reg. 840 3128968091 100%RHA

Jeff Butler
217/341-2437
illinijet@aol.com

12 Butlerview 1st Classic-ET

Born 4/29/2015 Reg. 840 3128968092 100%RHA

ZAHBULLS ALTA1STCLASS-ET

71441918 TV TL TY TD

77K GTPI +2503

PTA +449M +60F +22P 78%R 12/2015

PTA +619NM +.16%F +.03%P 100%US

PTA +5.4PL 2.68SCS +1.5DPR 6.3%DCE

PTA +2.85T +3.26UDC +2.15FLC 78%R 12/2015

SILVERMAPLE DAMION CAMOMILE

9732453C

EX-95 EEEEE 5-07 GTPI +1731

5-02 2 356 34879 4.2 1461 3.1 1091

3-03 2 365 32268 4.1 1327 3.6 1159

2-03 2 313 20119 4.0 796 3.5 705

4-03 2 158 11350 4.7 538 4.0 451

LIFE 1362 113197 4.3 4820 3.5 4006

1st 4-Yr-Old & Grand Champion BC Spring Show 2012

All-Canadian Jr. 3-Yr-Old '11 & Jr. 2-Yr-Old 2010

All-American Jr. 3-Yr-Old '11 & Jr. 2-Yr-Old 2010

Int. Champion Royal Winter Fair 2011

Int.Champ World Dairy Expo 2011

Res.Grand World Dairy Expo 2011

1st Jr. 3-Yr-Old Royal Winter Fair 2011

AMIGHETTI NUMERO UNO-ET

17990915143ITA TV TL TY TD

EX-90-HUN GM GTPI +2397

PTA +2.30T +2.24UDC +1.57FLC 99%R 12/2015

ZAHBULLS DORCY GLAMOUR-ET

69551522 TY

GP-83 V+GGV DOM 2-10

2-01 2 365 25850 4.4 1146 3.3 850

ERBACRES DAMION 130263722

TR TV TL TY TD

EX-96 EEEE 11-01 GTPI +1476

STANHOPE CAMILA GOLDWYN 7807926C

VG-87-9Y CAN 1* GTPI +1757

4-01 2 365 30461 4.9 1486 3.3 1010

6-09 2 365 20564 5.0 1025 3.5 729

3-01 2 321 22399 4.5 1003 3.5 791

2-01 2 340 20697 4.4 913 3.4 697

9-00 2 323 25311 4.6 1175 3.3 836

LIFE 5 Lact. 127053 4.7 6001 3.4 4358

Maternal Sisters to lots selling:

Silvermaple Bolton Cameo (EX-94)

2-02 2x 365d 36400 3.4 1237 3.3 1185

Silvermaple Windham Camille (VG-89-2y)

• Reserve All-American Senior 2-Yr-Old 2015

1st Sr. 2-Year-Old & Intermediate Champion

International Jr. Holstein Show 2015

2nd Sr. 2-Yr-Old WDE & RAWF 2015

Wedgwood WH Camomile (VG-89-2y CAN)

• 1st Sr. 2-Yr-Old & Int. Champion,

Vancouver Island 2015

• Res. Jr. Champion, Vancouver Island 2013

Butlerview Doorman Class

• Res. Jr. All-American Spring Yearling 2015

• HM All-American Spring Calf 2014

Butlerview Door Camilla

• 1st Winter Yearling & Jr. Champion,

Western Spring National 2015

• Nominated All-American Winter Calf 2014

• Junior All-American Winter Calf 2014

3rd Dam: Kendu Triumphant Charity

(EX-93 CAN 3*)

3-04 2 365 28519 3.7 1065 3.1 888

HM Grand Champion Vancouver Island '06

2nd 5-Yr-Old Vancouver Island 2006

4th Dam: Kendu Broker Cleopatra

(GP-83-2Y CAN)

3-01 2 321 22000 4.0 886 3.5 763

5th Dam: Elm Creft Tab Crystal

(VG-88-8Y CAN)

6-11 2 365 27661 3.9 1069 3.2 888

LIFE 6 Lact. 142649 4.0 5681 3.3 4744



Silvermaple Damion Camomile (EX-95 EEEEE)

Sells as Lot 1 & Dam of Lots 2-18

13 Butlerview Rival Caz-ET

Born 9/4/2015 Reg. 840 3128968113 100%RHA

Jeff Butler
217/341-2437
illinijet@aol.com

14 Butlerview Arch Candis-ET

Born 12/5/2015 Reg. 840 3136012299 100%RHA

**ECLIPSE ATWOODS ARCHRIVAL-ET
1786521AUS**

77K GTPI +1980
PTA -2M +23F -1P 78%R 12/2015
PTA +135NM +08%F -.01%P 100%US
PTA +.6PL 2.88SCS -2.3DPR 8.1%DCE
PTA +3.84T +2.79UDC +2.80FLC 77%R 12/2015

**SILVERMAPLE DAMION CAMOMILE
9732453C**

EX-95 EEEEE 5-07 GTPI +1731
5-02 2 356 34879 4.2 1461 3.1 1091
3-03 2 365 32268 4.1 1327 3.6 1159
2-03 2 313 20119 4.0 796 3.5 705
4-03 2 158 11350 4.7 538 4.0 451
LIFE 1362 113197 4.3 4820 3.5 4006
1st 4-Yr-Old & Grand Champion BC Spring Show 2012
All-Canadian Jr. 3-Yr-Old '11 & Jr. 2-Yr-Old 2010
All-American Jr. 3-Yr-Old '11 & Jr. 2-Yr-Old 2010
Int. Champion Royal Winter Fair 2011
Int.Champ World Dairy Expo 2011
Res.Grand World Dairy Expo 2011
1st Jr. 3-Yr-Old Royal Winter Fair 2011

**MAPLE-DOWNS-I G W ATWOOD-ET
8956379C TR TV TL TY TD**

EX-90 EE+V 4-06 GTPI +1952
ANYA-ET 1402793646DEU
GTPI +1748
Shottle X VG-89 EX-MS Champion

**ERBACRES DAMION 130263722
TR TV TL TY TD**

EX-96 EEEE 11-01 GTPI +1476
STANHOPE CAMILA GOLDWYN 7807926C
VG-87-9Y CAN 1* GTPI +1757
4-01 2 365 30461 4.9 1486 3.3 1010
6-09 2 365 20564 5.0 1025 3.5 729
3-01 2 321 22399 4.5 1003 3.5 791
2-01 2 340 20697 4.4 913 3.4 697
9-00 2 323 25311 4.6 1175 3.3 836
LIFE 5 Lact. 127053 4.7 6001 3.4 4358

- Maternal Sisters to lots selling:**
Silvermaple Bolton Cameo (EX-94)
2-02 2x 365d 36400 3.4 1237 3.3 1185
- Silvermaple Windham Camille (VG-89-2y)**
• Reserve All-American Senior 2-Yr-Old 2015
1st Sr. 2-Year-Old & Intermediate Champion
International Jr. Holstein Show 2015
2nd Sr. 2-Yr-Old WDE & RAWF 2015
- Wedgwood WH Camomile (VG-89-2y CAN)**
• 1st Sr. 2-Yr-Old & Int. Champion,
Vancouver Island 2015
• Res. Jr. Champion, Vancouver Island 2013
- Butlerview Doorman Class**
• Res. Jr. All-American Spring Yearling 2015
• HM All-American Spring Calf 2014
- Butlerview Door Camilla**
• 1st Winter Yearling & Jr. Champion,
Western Spring National 2015
• Nominated All-American Winter Calf 2014
• Junior All-American Winter Calf 2014

- 3rd Dam: Kendu Triumphant Charity**
(EX-93 CAN 3*)
3-04 2 365 28519 3.7 1065 3.1 888
HM Grand Champion Vancouver Island '06
2nd 5-Yr-Old Vancouver Island 2006
- 4th Dam: Kendu Broker Cleopatra**
(GP-83-2Y CAN)
3-01 2 321 22000 4.0 886 3.5 763
- 5th Dam: Elm Creft Tab Crystal**
(VG-88-8Y CAN)
6-11 2 365 27661 3.9 1069 3.2 888
LIFE 6 Lact. 142649 4.0 5681 3.3 4744



Silvermaple Damion Camomile (EX-95 EEEEE)

Sells as Lot 1 & Dam of Lots 2-18

15 Butlerview Arch Cabana-ET

Jeff Butler
217/341-2437
illinijet@aol.com

Born 12/4/2015 Reg. 840 3136012296 100%RHA

ECLIPSE ATWOODS ARCHRIVAL-ET 1786521AUS

77K GTPI +1980
PTA -2M +23F -1P 78%R 12/2015
PTA +135NM +08%F -01%P 100%US
PTA +.6PL 2.88SCS -2.3DPR 8.1%DCE
PTA +3.84T +2.79UDC +2.80FLC 77%R 12/2015

SILVERMAPLE DAMION CAMOMILE 9732453C

EX-95 EEEEE 5-07 GTPI +1731
5-02 2 356 34879 4.2 1461 3.1 1091
3-03 2 365 32268 4.1 1327 3.6 1159
2-03 2 313 20119 4.0 796 3.5 705
4-03 2 158 11350 4.7 538 4.0 451
LIFE 1362 113197 4.3 4820 3.5 4006
1st 4-Yr-Old & Grand Champion BC Spring Show 2012
All-Canadian Jr. 3-Yr-Old '11 & Jr. 2-Yr-Old 2010
All-American Jr. 3-Yr-Old '11 & Jr. 2-Yr-Old 2010
Int. Champion Royal Winter Fair 2011
Int.Champ World Dairy Expo 2011
Res.Grand World Dairy Expo 2011
1st Jr. 3-Yr-Old Royal Winter Fair 2011

MAPLE-DOWNS-I G W ATWOOD-ET 8956379C TR TV TL TY TD

EX-90 EE+V 4-06 GTPI +1952
ANYA-ET 1402793646DEU
GTPI +1748
Shottle X VG-89 EX-MS Champion

ERBACRES DAMION 130263722 TR TV TL TY TD

EX-96 EEEEE 11-01 GTPI +1476
STANHOPE CAMILA GOLDWYN 7807926C
VG-87-9Y CAN 1* GTPI +1757
4-01 2 365 30461 4.9 1486 3.3 1010
6-09 2 365 20564 5.0 1025 3.5 729
3-01 2 321 22399 4.5 1003 3.5 791
2-01 2 340 20697 4.4 913 3.4 697
9-00 2 323 25311 4.6 1175 3.3 836
LIFE 5 Lact. 127053 4.7 6001 3.4 4358

Maternal Sisters to lots selling:

Silvermaple Bolton Cameo (EX-94)
2-02 2x 365d 36400 3.4 1237 3.3 1185

Silvermaple Windham Camille (VG-89-2y)
•Reserve All-American Senior 2-Yr-Old 2015
1st Sr. 2-Year-Old & Intermediate Champion
International Jr. Holstein Show 2015
2nd Sr. 2-Yr-Old WDE & RAWF 2015

Wedgwood WH Camomile (VG-89-2y CAN)
•1st Sr. 2-Yr-Old & Int. Champion,
Vancouver Island 2015
• Res. Jr. Champion, Vancouver Island 2013

Butlerview Doorman Class
• Res. Jr. All-American Spring Yearling 2015
• HM All-American Spring Calf 2014

Butlerview Door Camilla
• 1st Winter Yearling & Jr. Champion,
Western Spring National 2015
• Nominated All-American Winter Calf 2014
• Junior All-American Winter Calf 2014

3rd Dam: Kendu Triumphant Charity

(EX-93 CAN 3*)
3-04 2 365 28519 3.7 1065 3.1 888
HM Grand Champion Vancouver Island '06
2nd 5-Yr-Old Vancouver Island 2006

4th Dam: Kendu Broker Cleopatra

(GP-83-2Y CAN)

3-01 2 321 22000 4.0 886 3.5 763

5th Dam: Elm Creft Tab Crystal

(VG-88-8Y CAN)

6-11 2 365 27661 3.9 1069 3.2 888

LIFE 6 Lact. 142649 4.0 5681 3.3 4744

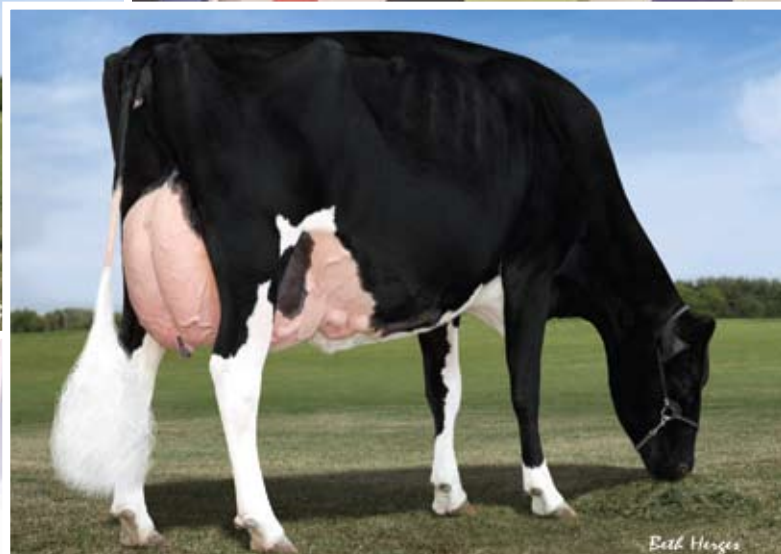

Silvermaple Damion Camomile (EX-95 EEEEE)

Sells as Lot 1 & Dam of Lots 2-18

16 Butlerview Brady Cool-ET

Jeff Butler
217/341-2437
illimijet@aol.com

Born 9/29/2015 Reg. 840 3136012277 100%RHA

BUTZ-BUTLER ATWOOD BRADY-ET 140610404 TV TL TY

EX-93 EEE+ 4-05 GTPI +1710
PTA -79M -17F -20P 94%R 12/2015
PTA -109NM -.05%F -.07%P 87%US
PTA -.5PL 2.81SCS -2.6DPR 7.8%DCE
PTA +3.29T +3.02UDC +2.60FLC 93%R 12/2015

SILVERMAPLE DAMION CAMOMILE 9732453C

EX-95 EEEEE 5-07 GTPI +1731
5-02 2 356 34879 4.2 1461 3.1 1091
3-03 2 365 32268 4.1 1327 3.6 1159
2-03 2 313 20119 4.0 796 3.5 705
4-03 2 158 11350 4.7 538 4.0 451
LIFE 1362 113197 4.3 4820 3.5 4006
1st 4-Yr-Old & Grand Champion BC Spring Show 2012
All-Canadian Jr. 3-Yr-Old '11 & Jr. 2-Yr-Old 2010
All-American Jr. 3-Yr-Old '11 & Jr. 2-Yr-Old 2010
Int. Champion Royal Winter Fair 2011
Int.Champ World Dairy Expo 2011
Res.Grand World Dairy Expo 2011
1st Jr. 3-Yr-Old Royal Winter Fair 2011

MAPLE-DOWNS-I G W ATWOOD-ET 8956379C TR TV TL TY TD

EX-90 EE+V 4-06 GTPI +1952
REGANCREST BRASILIA-ET 62496866
EX-92 EEEVE 2E GMD DOM 6-05 6*
5-03 2 365 33481 3.9 1305 2.8 925
2-03 3 365 33180 3.6 1186 3.0 989

ERBACRES DAMION 130263722 TR TV TL TY TD

EX-96 EEEE 11-01 GTPI +1476
STANHOPE CAMILA GOLDWYN 7807926C
VG-87-9Y CAN 1* GTPI +1757
4-01 2 365 30461 4.9 1486 3.3 1010
6-09 2 365 20564 5.0 1025 3.5 729
3-01 2 321 22399 4.5 1003 3.5 791
2-01 2 340 20697 4.4 913 3.4 697
9-00 2 323 25311 4.6 1175 3.3 836
LIFE 5 Lact. 127053 4.7 6001 3.4 4358

Maternal Sisters to lots selling:
Silvermaple Bolton Cameo (EX-94)
2-02 2x 365d 36400 3.4 1237 3.3 1185

Silvermaple Windham Camille (VG-89-2y)
• Reserve All-American Senior 2-Yr-Old 2015
1st Sr. 2-Year-Old & Intermediate Champion
International Jr. Holstein Show 2015
2nd Sr. 2-Yr-Old WDE & RAWF 2015

Wedgwood WH Camomile (VG-89-2y CAN)
• 1st Sr. 2-Yr-Old & Int. Champion,
Vancouver Island 2015
• Res. Jr. Champion, Vancouver Island 2013

Butlerview Doorman Class
• Res. Jr. All-American Spring Yearling 2015
• HM All-American Spring Calf 2014

Butlerview Door Camilla
• 1st Winter Yearling & Jr. Champion,
Western Spring National 2015
• Nominated All-American Winter Calf 2014
• Junior All-American Winter Calf 2014

3rd Dam: Kendu Triumphant Charity
(EX-93 CAN 3*)
3-04 2 365 28519 3.7 1065 3.1 888
HM Grand Champion Vancouver Island '06
2nd 5-Yr-Old Vancouver Island 2006
4th Dam: Kendu Broker Cleopatra
(GP-83-2Y CAN)
3-01 2 321 22000 4.0 886 3.5 763
5th Dam: Elm Creft Tab Crystal
(VG-88-8Y CAN)
LIFE 6 Lact. 142649 4.0 5681 3.3 4744

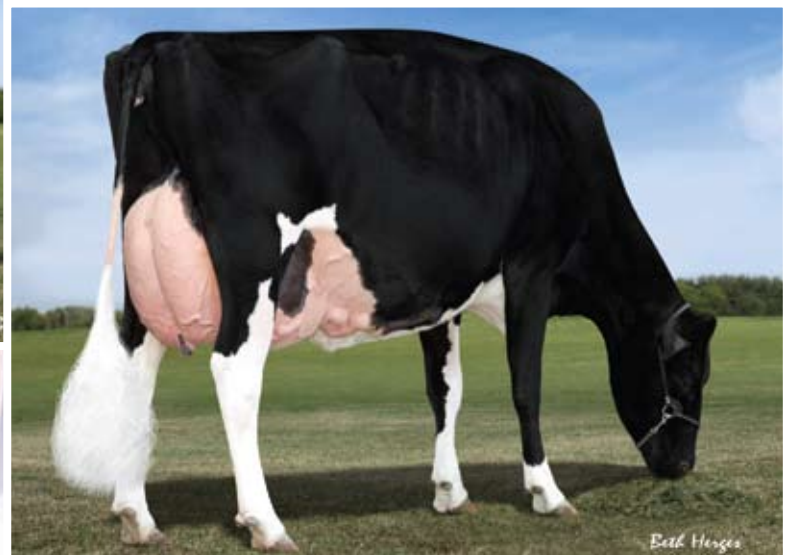

Silvermaple Damion Camomile (EX-95 EEEEE)

Sells as Lot 1 & Dam of Lots 2-18

17 Butlerview Anth Candy-ET

Born 12/1/2015 Reg. 840 3133371354 100%RHA

Jeff Butler
217/341-2437
illinijet@aol.com

18 Butlerview Anth Chriss-ET

Born 12/4/2015 Reg. 840 3133371374 100%RHA

MR DOORMAN ANTHIUS-ET

840 3013177268

GTPI +1981

PTA -350M -5F +2P 78%R 12/2015

PTA +117NM +.03%F +.04%P 100%US

PTA +2.1PL 2.75SCS -.6DPR 8.5%DCE

PTA +3.06T +2.45UDC +2.23FLC 76%R 12/2015

SILVERMAPLE DAMION CAMOMILE

9732453C

EX-95 EEEEE 5-07 GTPI +1731

5-02 2 356 34879 4.2 1461 3.1 1091

3-03 2 365 32268 4.1 1327 3.6 1159

2-03 2 313 20119 4.0 796 3.5 705

4-03 2 158 11350 4.7 538 4.0 451

LIFE 1362 113197 4.3 4820 3.5 4006

1st 4-Yr-Old & Grand Champion BC Spring Show 2012

All-Canadian Jr. 3-Yr-Old '11 & Jr. 2-Yr-Old 2010

All-American Jr. 3-Yr-Old '11 & Jr. 2-Yr-Old 2010

Int. Champion Royal Winter Fair 2011

Int.Champ World Dairy Expo 2011

Res.Grand World Dairy Expo 2011

1st Jr. 3-Yr-Old Royal Winter Fair 2011

VAL-BISSON DOORMAN 107281711C

TV TL TY TD 99% RHA

VG-87-3Y CAN 50K GTPI +2262

BVK ATWOOD ARIANNA-ET 140792830

EX-94 EEEVEE 5-02 (EX-94-MS)

3-11 2 305 27840 3.2 886 2.9 821

Unanimous All-American & All-Canadian Jr. 2Y 2012

1st Jr. 2 Year-Old & Best Bred & Owned World Dairy Expo
& Royal Winter Fair 2012

ERBACRES DAMION 130263722

TR TV TL TY TD

EX-96 EEEEE 11-01 GTPI +1476

STANHOPE CAMILA GOLDWYN 7807926C

VG-87-9Y CAN 1* GTPI +1757

4-01 2 365 30461 4.9 1486 3.3 1010

6-09 2 365 20564 5.0 1025 3.5 729

3-01 2 321 22399 4.5 1003 3.5 791

2-01 2 340 20697 4.4 913 3.4 697

9-00 2 323 25311 4.6 1175 3.3 836

LIFE 5 Lact. 127053 4.7 6001 3.4 4358

Maternal Sisters to lots selling:

Silvermaple Bolton Cameo (EX-94)

2-02 2x 365d 36400 3.4 1237 3.3 1185

Silvermaple Windham Camille (VG-89-2y)

- Reserve All-American Senior 2-Yr-Old 2015
- 1st Sr. 2-Year-Old & Intermediate Champion International Jr. Holstein Show 2015
- 2nd Sr. 2-Yr-Old WDE & RAWF 2015

Wedgwood WH Camomile (VG-89-2y CAN)

- 1st Sr. 2-Yr-Old & Int. Champion, Vancouver Island 2015
- Res. Jr. Champion, Vancouver Island 2013

Butlerview Doorman Class

- Res. Jr. All-American Spring Yearling 2015
- HM All-American Spring Calf 2014

Butlerview Door Camilla

- 1st Winter Yearling & Jr. Champion, Western Spring National 2015
- Nominated All-American Winter Calf 2014
- Junior All-American Winter Calf 2014

3rd Dam: Kendu Triumphant Charity

(EX-93 CAN 3*)

3-04 2 365 28519 3.7 1065 3.1 888

HM Grand Champion Vancouver Island '06

2nd 5-Yr-Old Vancouver Island 2006

4th Dam: Kendu Broker Cleopatra

(GP-83-2Y CAN)

3-01 2 321 22000 4.0 886 3.5 763

5th Dam: Elm Creft Tab Crystal

(VG-88-8Y CAN)

6-11 2 365 27661 3.9 1069 3.2 888

LIFE 6 Lact. 142649 4.0 5681 3.3 4744



Cookview Goldwyn Monique (EX-96 EEEEE)

Sells as Lot 19 & Dam of Lots 20 - 23

19 Cookview Goldwyn Monique *TL *TD

Born 11/23/2008 Reg. 9783751C 100%RHA

EX-96 EEEEE 2E 6-10

4-06 2 305 32330 5.5 1794 3.2 1021

3-03 2 365 31479 4.3 1355 3.3 1051

1-10 2 315 17487 4.5 787 3.4 602

6-03 2 315 34602 4.5 1564 3.0 1037 (Inc)

• **Due 8-4-16 to Maple-Downs-I G W**

Atwood-ET 8956379C

Nominated All-American Aged Cow 2015

3rd Aged Cow Royal Winter Fair 2015

2nd Aged Cow Le Supreme Laitier 2015

All-American & Res. All-Canadian 4-Year-Old 2013

*1st 4-Yr-Old, Res. Sr. & Res. Gr. Champion World Dairy Expo
& Royal Winter Fair 2013*

All-Canadian & Unanimous All-American Sr. 3-Yr-Old 2012

*1st Sr. 3 Year Old, Intermediate Champion & HM Grand Champion
Royal Winter Fair 2012*

1st Sr. 3-Year-Old, BU, Int. & Res. Grand Champion WDE 2012

Grand & Int. Champion Quebec Spring Show 2012

Jeff Butler & Joe Price

217/341-2437 - Jeff

illinijet@aol.com

765-618-5479 - Joe

BRAEDALE GOLDWYN 10705608C

TY TV TL

GP-84-8Y CAN Extra GM GTPI +1882

PTA -371M +13F +1P 99%R 12/2015

PTA +122NM +.10%F +.05%P 9%US

PTA -.2PL 2.74SCS -.5DPR 6.1%DCE

PTA +1.81T +1.51UDC +1.53FLC 99%R 12/2015

SHOREMAR JAMES 5902195C TV TL

GP-81-2Y CAN GM

BRAEDALE BALER TWINE-ETS

6860888C TL

VG-86-2Y CAN 33*

2-01 2 365 30906 4.9 1521 3.4 1052

COOKVIEW IGNITER MONIKA

7578991C

GP-81-2Y CAN

2-03 2 266 17959 3.7 672 3.1 556

SUMMERSHADE IGNITER 6466625C

CAN EX Extra

COOKVIEW PROGRESS MELANIE

GP-81-3Y CAN

3-11 2 365 29189 3.2 935 3.1 908

5-03 2 309 23909 3.5 844 3.1 736

2-11 2 318 23073 3.6 840 3.1 712

6-03 2 251 24841 3.2 787 3.0 734

1-11 2 316 21003 3.4 719 3.1 648

LIFE 5 Lact. 124011 3.4 4198 3.1 3807

3rd Dam: Starhaven Bailor Mavis

(VG-85-4Y CAN)

5-05 2 356 25763 3.5 908 3.3 858

4-05 2320 24165 3.8 913 3.3 787

4th Dam: Starhaven Clover May

(VG-85-3Y CAN)

8-10 2 312 22560 3.5 787 3.1 697

5-07 2 344 22577 3.8 862 3.2 719

LIFE 7 Lact. 150393 3.7 5639 3.2 4810



Cookview Goldwyn Monique (2E-96 EEEEE)
Sells as Lot 19 & Dam of Lots 20 - 23

20 Ms Moniques GC Moonlight-ET

Born 3/4/2015 Reg. 840 3128968020 100%RHA

• Maternal Sisters to Lots 20 & 21:
Miss Moniques Madison-ET (VG-88, 2y)
Ms Moniques Mardigras-ET (VG-87, 2y)

Jeff Butler & Joe Price
217/341-2437 - Jeff
illinijet@aol.com
765-618-5479 - Joe

21 Ms Moniques Makeme Astar-ET

Born 12/20/2014 Reg. 840 3125944823 99%RHA

SIRE OF LOT 20:

MR CHASSITY GOLD CHIP-ET

140145553 TR TV TL TY TD

EX-94 EEVE 6-00 GTPI +1904

PTA -237M +2F -22P 99%R 12/2015

PTA +120NM +.04%F -.05%P 65%US

PTA +1.3PL 2.62SCS +.0DPR 3.3%DCE

PTA +2.46T +2.48UDC +2.24FLC 99%R 12/2015

COOKVIEW GOLDWYN MONIQUE

9783751C

EX-96 EEEEE 2E 6-10 GTPI +1656

4-06 2 305 32330 5.5 1794 3.2 1021

3-03 2 365 31479 4.3 1355 3.3 1051

1-10 2 315 17487 4.5 787 3.4 602

6-03 2 315 34602 4.5 1564 3.0 1037 (Inc)

Nominated All-American Aged Cow 2015

All-American & Res. All-Canadian 4-Year-Old 2013

• More show records in the box at right

SIRE OF LOT 21:

VAL-BISSON DOORMAN 107281711C

TV TL TY TD 99%RHA

VG-87-3Y CAN 50K GTPI +2262

PTA -49M +27F +21P 93%R 12/2015

PTA +378NM +.11%F +.08%P 50%US

PTA +3.0PL 2.58SCS -.6DPR 5.2%DCE

PTA +3.26T +2.23UDC +1.96FLC 90%R 12/2015

BRAEDALE GOLDWYN 10705608C

TY TV TL

GP-84-8Y CAN Extra GM GTPI +1882

PTA +1.81T +1.51UDC +1.53FLC 99%R 12/2015

COOKVIEW IGNITER MONIKA

7578991C

GP-81-2Y CAN

2-03 2 266 17959 3.7 672 3.1 556

Monique Show Records:

- 1st 4-Yr-Old, Res. Sr. & Res. Gr. Champion World Dairy Expo & Royal Winter Fair 2013
- All-Canadian & Una All-American Sr. 3-Yr-Old 2012
- 1st Sr. 3 Year Old, Intermediate Champion & HM Grand Champion Royal Winter Fair 2012
- 1st Sr. 3-Year-Old, BU, Int. & Res. Grand Champion World Dairy Expo 2012
- Grand & Int. Champ Quebec Spring Show '12

3rd Dam: Cookview Progress Melanie

(GP-81-3Y CAN)

3-11 2 365 29189 3.2 935 3.1 908

LIFE 5 Lact. 124011 3.4 4198 3.1 3807

4th Dam: Starhaven Bailor Mavis

(VG-85-4Y CAN)

5-05 2 356 25763 3.5 908 3.3 858

5th Dam: Starhaven Clover May

(VG-85-3Y CAN)

5-07 2 344 22577 3.8 862 3.2 719

LIFE 7 Lact. 150393 3.7 5639 3.2 4810



Cookview Goldwyn Monique (2E-96 EEEEE)
Sells as Lot 19 & Dam of Lots 20 - 23

22 Ms Moniques Most Wanted-ET

Born 12/2/2014 Reg. 840 3125944766 100%RHA

- Maternal Sisters to Lots 22 & 23:
Miss Moniques Madison-ET (VG-88, 2y)
Ms Moniques Mardigras-ET (VG-87, 2y)

Jeff Butler & Joe Price
217/341-2437 - Jeff
illinijet@aol.com
765-618-5479 - Joe

23 Ms Moniques Win My Way-ET

Born 12/2/2014 Reg. 840 3125944781 100%RHA

GILLETTE WINDBROOK-ETS
7816429C TV TL TY TD

CAN EX-97 Extra 50K GTPI +2019
PTA +184M +34F +16P 99%R 12/2015
PTA +229NM +.10%F +.04%P 9%US
PTA +.6PL 3.00SCS -2.3DPR 5.9%DCE
PTA +2.29T +1.38UDC +2.13FLC 99%R 12/2015

GILLETTE BRILEA F B I-ET 8209524C
TV TL TY

EX-94 CAN GTPI +1797
GILLETTE BLITZ 2ND WIND-ET
7352248C
VG-88-3Y CAN
2-02 2 365 39096 3.6 1421 3.0 1181

COOKVIEW GOLDWYN MONIQUE
9783751C

EX-96 EEEEE 2E 6-10 GTPI +1656
4-06 2 305 32330 5.5 1794 3.2 1021
3-03 2 365 31479 4.3 1355 3.3 1051
1-10 2 315 17487 4.5 787 3.4 602
6-03 2 315 34602 4.5 1564 3.0 1037 (Inc)
Nominated All-American Aged Cow 2015
All-American & Res. All-Canadian 4-Year-Old 2013
• More show records in the box at right

BRAEDALE GOLDWYN 10705608C
TY TV TL

GP-84-8Y CAN Extra GM GTPI +1882
PTA +1.81T +1.51UDC +1.53FLC 99%R 12/2015
COOKVIEW IGNITER MONIKA
7578991C
GP-81-2Y CAN
2-03 2 266 17959 3.7 672 3.1 556

Monique Show Records:

- 1st 4-Yr-Old, Res. Sr. & Res. Gr. Champion World Dairy Expo & Royal Winter Fair 2013
- All-Canadian & Una All-American Sr. 3-Yr-Old 2012
- 1st Sr. 3 Year Old, Intermediate Champion & HM Grand Champion Royal Winter Fair 2012
- 1st Sr. 3-Year-Old, BU, Int. & Res. Grand Champion World Dairy Expo 2012
- Grand & Int. Champ Quebec Spring Show '12

3rd Dam: Cookview Progress Melanie
(GP-81-3Y CAN)

3-11 2 365 29189 3.2 935 3.1 908
LIFE 5 Lact. 124011 3.4 4198 3.1 3807

4th Dam: Starhaven Bailor Mavis
(VG-85-4Y CAN)

5-05 2 356 25763 3.5 908 3.3 858

5th Dam: Starhaven Clover May
(VG-85-3Y CAN)

5-07 2 344 22577 3.8 862 3.2 719
LIFE 7 Lact. 150393 3.7 5639 3.2 4810



Ms Gold Chip Bright-ET (EX-92 EX-92-MS)
Sells as Lot 24 & Dam of Lot 25

24 Ms Gold Chip Bright-ET

• Bred 10-30-15 to
Mr Licorice Liquor 1157
71494567

Born 12/2/2011 Reg. 71016175 100%RHA
EX-92 EEEEE 3-09 (EX-92-MS) Max Score GTPI +1659
2-04 2 305 23740 4.1 965 3.2 755
3-08 2 157 15728 4.4 691 2.7 432 (Inc)

1st Sr. 2-Year-Old, Intermediate Champion & HM Grand Champion
Illinois State Fair 2014

1st Sr. 2-Year-Old & Intermediate Champion Illinois State Show 2014

1st Winter Yearling Midwest Spring Nat'l 2013

1st Winter Yearling Illinois State Fair 2013

1st Winter Yearling IL Championship Show 2013

1st Winter Yearling Mid-West Spring 2013

5th Winter Yearling NY Spring 2013

MR CHASSITY GOLD CHIP-ET
140145553 TR TV TL TY TD

EX-94 EEVE 6-00 GTPI +1904
PTA -237M +2F -22P 99%R 12/2015
PTA +120NM +04%F -.05%P 65%US
PTA +1.3PL 2.62SCS +0DPR 3.3%DCE
PTA +2.46T +2.48UDC +2.24FLC 99%R 12/2015

REGANCREST MAC BIKASA-ET
63606799

EX-90 CAN 2* GTPI +1625
PTA +1.97T +1.76UDC +1.21FLC 88%R 12/2015
2-02 2 365 29240 3.9 1144 3.3 968

- Bikasa is the dam of Brokaw!
- Maternal sister to Brocade (EX-92) & Brasilia (EX-92) - see box at right for full info.

BRAEDALE GOLDWYN 10705608C
TV TY TL

GP-84-8Y CAN Extra GM GTPI +1882

REGANCREST S CHASSITY-ET 62496899
TL TY

EX-92 EEVEE GMD DOM 4-05
3-10 2 365 42280 4.3 1798 2.7 1150
2-01 2 365 36680 4.3 1567 3.3 1193
Global Cow of the Year 2011

REGANCREST-HHF MAC-ET 60540164
TV TL

EX-92 EEVE 6-01 GM GTPI +1844

REGANCREST-PR BARBIE-ET
60602011 TV

EX-92 EEEEE GMD DOM 7-01
2-06 2 365 31690 3.9 1237 3.3 1050
HM All-American Jr. 3-Year-Old 2004
• Dam of 22 VG & 8 EX daughters in the U.S.

Jeff Butler, Craig & Penny Shedd
217/341-2437 - Jeff
illinijet@aol.com

Maternal Sisters to Bikasa (Dam):

Regancrest Brasilia-ET
(2E-92 EEVEE GMD DOM II*)
5-03 2 365 33481 3.9 1305 2.8 925
• Dam of Butz-Butler Gold Barbara (EX-92)
3X All-American in Milking Form

Regancrest G Brocade-ET
(EX-92 DOM 5*)

4-00 2 365 38971 3.9 1519 3.4 1325

3rd Dam: Regancrest Juror Brina-ET
(EX-92 EEVEE GMD)

4-04 2 365 40640 3.6 1478 3.0 1217
Grand Champion & BU IA Dist 1 Sh 2000
Res. Grand Champion 2000 IA State Fair

4th Dam: Regancrest Aerostar Bert-ET
(EX-90 EEVEV GMD DOM)

5-022 365 37790 3.6 1357 3.2 1215
LIFE 1305 109350 3.7 4031 3.3 3558

5th Dam: Regancrest Mark Chairman Bea
(2E-91 GMD DOM)

7-09 2 365 33630 3.8 1276 3.1 1052
LIFE 2036 140130 4.1 5711 3.3 4616

6th Dam: Regancrest Board Chairman Bea
(EX-90 EX-MS)

5-09 2 365 26010 4.1 1059 3.4 884

7th Dam: Regancrest Apache Standout Bea
(VG-86 EX-MS)

LIFE 2432 131940 3.6 4744

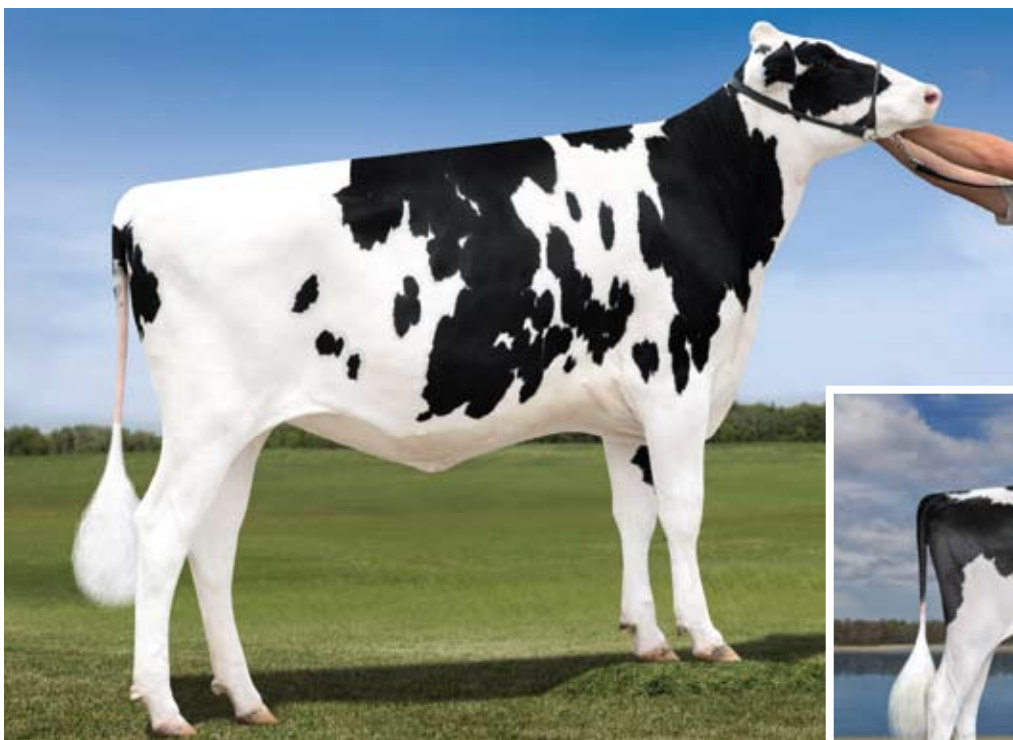

Ms Bright Doorman 57268-ET

Sells as Lot 25



LR-CMD Doorman Bright

Full Sister to Lot 25

25 Ms Bright Doorman 57268-ET

Born 10/22/2013 Reg. 840 3010356015 99%RHA

Jeff Butler, Frank & Diane Borba,
Craig & Penny Shedd
217/341-2437 - Jeff
illinijet@aol.com

VAL-BISSON DOORMAN 107281711C

TV TL TY TD 99% RHA

VG-87-3Y CAN 50K GTPI +2262

PTA -49M +27F +21P 93%R 12/2015

PTA +378NM +.11%F +.08%P 50%US

PTA +3.0PL 2.58SCS -.6DPR 5.2%DCE

PTA +3.26T +2.23UDC +1.96FLC 90%R 12/2015

DE-SU BOOKEM-ET 66636657 99% RHA

TR TV TL TY TD

VG-88 EV+V 6-07 GM GTPI +2341

VAL-BISSON SHOTTLE IMELDA-ET

106173432C

VG-89-4Y CAN

1-11 2 365 25531 4.2 1076 3.7 957

MS GOLD CHIP BRIGHT-ET 71016175

EX-92 EEEEE 3-09 GTPI +1659

2-04 2 305 23740 4.1 965 3.2 755

3-08 2 157 15728 4.4 691 2.7 432 (Inc)

• Sells as Lot 24

1st Sr. 2-Year-Old, Intermediate Champion & HM
Grand Champion Illinois State Fair 2014

1st Sr. 2-Year-Old & Intermediate Champion
Illinois State Show 2014

1st Winter Yearling Midwest Spring Nat'l 2013

1st Winter Yearling Illinois State Fair 2013

1st Winter Yearling IL Championship Show 2013

1st Winter Yearling Mid-West Spring 2013

5th Winter Yearling NY Spring 2013

MR CHASSITY GOLD CHIP-ET

140145553 TR TV TL TY TD

EX-94 EEEV 6-00 GTPI +1904

PTA +2.46T +2.48UDC +2.24FLC 99%R 12/2015

REGANCREST MAC BIKASA-ET

63606799

EX-90 CAN 3* GTPI +1625

PTA +1.97T +1.76UDC +1.21FLC 88%R 12/2015

2-02 2 365 29240 3.9 1144 3.3 968

• Dam of Mr Atwood Brokaw-ET, +3.25T 12/15

• Maternal sister to Brocade (EX-92) & Brasilia (EX-92)

3rd Dam: Regancrest-PR Barbie-ET

(EX-92 EEEEE GMD DOM 6*)

2-06 2 365 31690 3.9 1237 3.3 1050

HM All-American Jr. 3-Year-Old 2004

4th Dam: Regancrest Juror Brina-ET

(EX-92 EEEV GMD)

4-04 2 365 40640 3.6 1478 3.0 1217

Grand Champion & BU IA Dist 1 Sh 2000

Res. Grand Champion 2000 IA State Fair

5th Dam: Regancrest Aerostar Bert-ET

(EX-90 EEEV GMD DOM)

5-022 365 37790 3.6 1357 3.2 1215

LIFE 1305 109350 3.7 4031 3.3 3558

6th Dam: Regancrest Mark Chairman Bea

(2E-91 GMD DOM)

7-09 2 365 33630 3.8 1276 3.1 1052

LIFE 2036 140130 4.1 5711 3.3 4616

7th Dam: Regancrest Board Chairman Bea

(EX-90 EX-MS)

5-09 2 365 26010 4.1 1059 3.4 884

8th Dam: Regancrest Apache Standout Bea

(VG-86 EX-MS)

LIFE 2432 131940 3.6 4744



Lovhill Goldwyn Katrysha (EX-96 EEEEE)
 Dam of Lot 26

26 Ms Milksource RL Krystal-ET

Born 9/23/2015 Reg. 840 3125945511 100%RHA

Declan Patten, CMD Genetics &
 Eclipse Holsteins (Aus)
 011 61499 949 292
 declan.patten@butlerview.com

ECLIPSE ATWOODS ARCHRIVAL-ET
1786521AUS

77K GTPI +1980
 PTA -2M +23F -1P 78%R 12/2015
 PTA +135NM +.08%F -.01%P 100%US
 PTA +.6PL 2.88SCS -2.3DPR 8.1%DCE
 PTA +3.84T +2.79UDC +2.80FLC 77%R 12/2015

MAPLE-DOWNS-I G W ATWOOD-ET
8956379C TR TV TL TY TD

EX-90 EE+V 4-06 GTPI +1952
ANYA-ET 1402793646DEU
 GTPI +1748
 Shottle X VG-89 EX-MS Champion

More Show Records for Katrysha:
 Unanimous All-American 5-Year-Old 2014
 All-Canadian 5-Year-Old 2014
 HM Global Cow of the Year 2014
 1st 5-Year-Old & Res. Grand Champion World Dairy Expo 2014
 Nom. All-American 4-Year-Old 2013
 4th 4-Year-Old World Dairy Expo 2013
 1st 4-Year-Old, Res. Sr. & Res. Gr. Champion Mideast Summer Nat'l 2013
 1st Jr. 3-Year-Old & Res. Int. Champion Western Spring Nat'l 2012

LOVHILL GOLDWYN KATRYSHA
10854761C TR TL TD

EX-96 EEEEE 5-10 GTPI +1614
 4-09 2 305 30590 4.8 1465 3.1 944
 3-05 2 365 27700 5.0 1390 3.3 917
 2-05 2 305 20080 4.1 830 3.3 654
 All-American Aged Cow 2015
 Res. All-Canadian Mature Cow 2015
 1st Aged Cow, Senior & Grand Champion & Supreme Champion World Dairy Expo 2015
 2nd Mature Cow Royal Winter Fair 2015
 1st & Grand Champion WI State Championship Show 2015

BRAEDALE GOLDWYN 10705608C
TY TV TL

GP-84-8Y CAN Extra GM GTPI +1882
 PTA +1.81T +1.51UDC +1.53FLC 99%R 12/2015
BIENERT ENCOUNTER KIM 8707653C
 EX-90-4E CAN
 6-00 2 311 20150 4.8 972 3.5 703
 6-11 2 329 18681 5.2 972 3.6 667
 9-01 2 365 21333 4.5 961 3.3 696
 8-00 2 349 19687 4.8 941 3.4 665
 4-09 2 365 19640 4.7 919 3.5 679
 3-08 2 338 18575 4.6 855 3.3 615
 LIFE 2244 125742 4.7 5956 3.4 4261

3rd Dam: Bienert Inspiration Kesha
 VG-87-8Y CAN 1*
 2-06 2 365 21521 4.3 930 3.5 761
 LIFE 8 Lact. 159595 4.3 6803 3.5 5527
4th Dam: Beinert Sheik Katherine-ET
 (VG-86-10Y CAN)
 9-07 2 365 24253 3.9 957 3.1 747
 LIFE 9 Lact. 198870 3.8 7626 3.2 6356
5th Dam: Bienert Starlite Kimmy
 (VG-85-3Y CAN 2*)
 5-03 2 365 22555 3.9 880
 LIFE 8 Lact. 151381 3.9 5917
6th Dam: Hor-Mar Kim Supreme
 (EX CAN 4*)
 6-11 2 365 27445 4.0 1091
 LIFE 8 Lact. 183297 3.9 7101
 1st 3-Yr-Old Calgary Spring 1975
7th Dam: Hor-Mar Karen Queen (VG CAN)
 6-11 2 365 21797 3.5 761



BVK Atwood Arianna-ET (EX-94 EX-94-MS)
 Dam of Lot 27

27 Ms Ariannas DM Arista-ETS

Born 9/2/2015 Reg. 840 3128968110 99%RHA

• Full Sister to Mr Doorman Anthius-ET, new high type bull,
 +3.06T +2.45UDC +2.23FLC 12/15!!

Jeff Butler, MB Luckylady
 & La Ponderosa
 217/341-2437
 illinijet@aol.com

VAL-BISSON DOORMAN 107281711C
TV TL TY TD 99%RHA

VG-87-3Y CAN 50K GTPI +2262
 PTA -49M +27F +21P 93%R 12/2015
 PTA +378NM +.11%F +.08%P 50%US
 PTA +3.0PL 2.58SCS -.6DPR 5.2%DCE
 PTA +3.26T +2.23UDC +1.96FLC 90%R 12/2015

BVK ATWOOD ARIANNA-ET 140792830

EX-94 EEVEE 5-02 (EX-94-MS)
 2-02 2 365 26770 4.5 1217 3.5 933
 3-11 2 305 27840 3.2 886 2.9 821
 5-01 2 169 19970 3.0 595 2.6 524 (Inc)
1st Jr. 3 Year Old New York Spring 2013
Unanimous All-American & All-Canadian Jr. 2Y 2012
1st Junior 2 Year Old & Best Bred & Owned WDE &
Royal Winter Fair 2012
1st Junior 2 Year Old & Intermediate Champion IL
Championship Show 2012
Nominated All-American Spring Yearling 2011
1st Spring Yearling & Junior Champion Midwest
National Spring Show 2011
1st Spring Yrlg NY International Spring Show 2011

DE-SU BOOKEM-ET 66636657 99%RHA
TR TV TL TY TD

VG-88 EV+V 6-07 GM GTPI +2341
VAL-BISSON SHOTTLE IMELDA-ET
106173432C
 VG-89-4Y CAN
 1-11 2 365 25531 4.2 1076 3.7 957

MAPLE-DOWNS-I G W ATWOOD-ET
8956379C TR TV TL TY TD

EX-90 EE+V 4-06 GTPI +1952
MS KINGSTEAD CHIEF ADEEN-ET
17302711 BL
 EX-94 EEEEE 2E DOM 6-07 8*
 3-05 2 310 30180 4.0 1209 3.6 1077
 6-04 2 365 28820 4.1 1191 3.5 1013
 4-05 2 324 24250 3.8 933 3.7 892
 LIFE 1382 100760 4.0 4010 3.6 3649
 • 2X Member All-American Produce
 • Nom. All-American Jr. 3-Year-Old & 4-Year-Old
 • Dam of 65 VG & 36 EX Offspring

Full sister to Arista:
Ms Ariannas Door Armani-ET
 Res. Jr. All-American Winter Calf 2014

Maternal sister to Arista:
MB-Luckylady GC Amelia-ET
 (VG-88-2y, CAN)
 2-04 2x 365d 27800 3.6 1005 2.9 796

3rd Dam: C Aitkenbrae Starbuck Ada
 (2E-94 EEEEE DOM 4*)
 2-05 2 362 25000 3.6 908 3.4 845
 LIFE 137740 3.4 4747 3.2 4389
 All-American Produce of Dam 2000 & 2001
 All-American Sr. 3-Year-Old 1990
 Res. All-Time All-American 3-Year-Old 2003
 1st 3-Yr-Old & Grand Champ Eastern Nat'l '90
 Dam of:
 Shoremar S Alicia-ET (3E-97 EEEEE)
 All-American Aged Cow '03
 All-American & All-Canadian 5-Year-Old '00
 All-Canadian Jr 2Y '97 & 4-Yr-Old '99



Ms Arianna McCut 57350-ET
 Dam of Lots 28 & 29

BVK Atwood Arianna-ET
 (EX-94 EX-94-MS)
 2nd Dam of Lots 28 & 29

28 Ms Ariannas Arch Arissa-ET

Born 12/3/2015 Reg. 840 3136012304 99%RHA

Jeff Butler
 217/341-2437
 illinijet@aol.com

29 Ms Ariannas Arch Aria-ET

Born 12/4/2015 Reg. 840 3136012305 99%RHA

ECLIPSE ATWOODS ARCHRIVAL-ET

1786521AUS

77K GTPI +1980

PTA -2M +23F -1P 78%R 12/2015

PTA +135NM +.08%F -.01%P 100%US

PTA +.6PL 2.88SCS -2.3DPR 8.1%DCE

PTA +3.84T +2.79UDC +2.80FLC 77%R 12/2015

MS ARIANNA MCCUT 57350-ET

840 3010356097 99%RHA BL TD

GTPI +1937

PTA +3.30T +3.09UDC +1.66FLC 77%R 12/2015

MAPLE-DOWNS-I G W ATWOOD-ET

8956379C TR TV TL TY TD

EX-90 EE+V 4-06 GTPI +1952

ANYA-ET 1402793646DEU

GTPI +1748

Shottle X VG-89 EX-MS Champion

DE-SU BKM MCCUTCHEN 1174-ET

69990138 99%RHA TV TL TY TD

EX-92 EEEE 3-08 GM GTPI +2468

BVK ATWOOD ARIANNA-ET 140792830

EX-94 EEVEE 5-02 (EX-94-MS)

2-02 2 365 26770 4.5 1217 3.5 933

3-11 2 305 27840 3.2 886 2.9 821

5-01 2 169 19970 3.0 595 2.6 524 (Inc)

1st Jr. 3 Year Old New York Spring 2013

Unanimous All-American & All-Canadian Jr. 2Y 2012

Nominated All-American Spring Yearling 2011

3rd Dam: Ms Kingstead Chief Adeen-ET

(2E-94 EEEEE DOM 7*)

3-05 2 310 30180 4.0 1209 3.6 1077

LIFE 1382 100760 4.0 4010 3.6 3649

• 2X Member All-American Produce

• Nom. All-American Jr. 3-Yr-Old & 4-Yr-Old

• Dam of 65 VG & 36 EX Offspring

4th Dam: C Aitkenbrae Starbuck Ada

(2E-94 EEEEE DOM 4*)

2-05 2 362 25000 3.6 908 3.4 845

LIFE 137740 3.4 4747 3.2 4389

All-American Produce of Dam 2000 & 2001

All-American Sr. 3-Year-Old 1990

Res. All-Time All-American 3-Year-Old 2003

1st 3-Yr-Old & Grand Champ Eastern Nat'l '90

Dam of:

Shoremarr S Alicia-ET (3E-97 EEEEE)

All-American Aged Cow '03

All-American & All-Canadian 5-Year-Old '00

All-Canadian Jr 2Y '97 & 4-Yr-Old '99



Ms Kingstead Chief Adeen-ET (2E-94 DOM 8*)
2nd Dam of Lot 30

30 Ms Ariannas DM Ainess-ET

Born 9/2/2015 Reg. 840 3128968109 99%RHA

• Full Sister to Mr Doorman Anthius-ET, new high type bull,
+3.06T +2.45UDC +2.23FLC 12/15!!

Jeff Butler, MB Luckylady
& La Ponderosa
217/341-2437
illinijet@aol.com

VAL-BISSON DOORMAN 107281711C
TV TL TY TD 99% RHA

VG-87-3Y CAN 50K GTPI +2262
PTA -49M +27F +21P 93%R 12/2015
PTA +378NM +.11%F +.08%P 50%US
PTA +3.0PL 2.58SCS -.6DPR 5.2%DCE
PTA +3.26T +2.23UDC +1.96FLC 90%R 12/2015

DE-SU BOOKEM-ET 66636657 99%RHA
TR TV TL TY TD

VG-88 EV+V 6-07 GM GTPI +2341
VAL-BISSON SHOTTLE IMELDA-ET
106173432C
VG-89-4Y CAN
1-11 2 365 25531 4.2 1076 3.7 957

Full sister to Ainess:
Ms Ariannas Door Armani-ET
Res. Jr. All-American Winter Calf 2014

Maternal sister to Ainess:
MB-Luckylady GC Amelia-ET
(VG-88-2y, CAN)
2-04 2x 365d 27800 3.6 1005 2.9 796

BVK ATWOOD ARIANNA-ET 140792830

EX-94 EEEVEE 5-02 (EX-94-MS)
2-02 2 365 26770 4.5 1217 3.5 933
3-11 2 305 27840 3.2 886 2.9 821
5-01 2 169 19970 3.0 595 2.6 524 (Inc)
1st Jr. 3 Year Old New York Spring 2013
Unanimous All-American & All-Canadian Jr. 2Y 2012
1st Junior 2 Year Old & Best Bred & Owned WDE & Royal Winter Fair 2012
1st Junior 2 Year Old & Intermediate Champion IL Championship Show 2012
Nominated All-American Spring Yearling 2011
1st Spring Yearling & Junior Champion Midwest National Spring Show 2011
1st Spring Yrlg NY International Spring Show 2011

MAPLE-DOWNS-I G W ATWOOD-ET

8956379C TR TV TL TY TD
EX-90 EE+V 4-06 GTPI +1952
MS KINGSTEAD CHIEF ADEEN-ET
17302711 BL
EX-94 EEEEE 2E DOM 6-07 8*
3-05 2 310 30180 4.0 1209 3.6 1077
6-04 2 365 28820 4.1 1191 3.5 1013
4-05 2 324 24250 3.8 933 3.7 892
LIFE 1382 100760 4.0 4010 3.6 3649
• 2X Member All-American Produce
• Nom. All-American Jr. 3-Year-Old & 4-Year-Old
• Dam of 65 VG & 36 EX Offspring

3rd Dam: C Aitkenbrae Starbuck Ada
(2E-94 EEEEE DOM 4*)
2-05 2 362 25000 3.6 908 3.4 845
LIFE 137740 3.4 4747 3.2 4389
All-American Produce of Dam 2000 & 2001
All-American Sr. 3-Year-Old 1990
Res. All-Time All-American 3-Year-Old 2003
1st 3-Yr-Old & Grand Champ Eastern Nat'l '90
Dam of:
Shoremar S Alicia-ET (3E-97 EEEEE)
All-American Aged Cow '03
All-American & All-Canadian 5-Year-Old '00
All-Canadian Jr 2Y '97 & 4-Yr-Old '99



Ms Butlerview GC Akka 768 (VG-87 VG-MS, 2y)

Sells as Lot 31, Full Sister to Lot 32 & Dam of Lot 33

31 Ms Butlerview GC Akka 768 *TR*BL*TD

Born 5/5/2013 Reg. 72127557 100%RHA
 VG-87 VE++V 2-04 GTPI +1912
 PTA +3.13T +2.63UDC +2.39FLC 77%R 12/2015
 2-01 2 193 14457 3.7 533 2.9 421 (Inc)

• Due 8-8-16 to
 Val-Bisson Doorman
 107281711C

Jeff Butler
 217/341-2437

32 Butlerview GC Ab 9280-ET

Born 12/11/2014 Reg. 840 3125944802 100%RHA

**MR CHASSITY GOLD CHIP-ET
 140145553 TR TV TL TY TD**

EX-94 EEVE 6-00 GTPI +1904
 PTA -237M +2F -22P 99%R 12/2015
 PTA +120NM +.04%F -.05%P 65%US
 PTA +1.3PL 2.62SCS +.0DPR 3.3%DCE
 PTA +2.46T +2.48UDC +2.24FLC 99%R 12/2015

**BRAEDALE GOLDWYN 10705608C
 TY TV TL**

GP-84-8Y CAN Extra GM GTPI +1882
**REGANCREST S CHASSITY-ET 62496899
 TL TY**
 EX-92 EEEVE GMD DOM 4-05
 3-10 2 365 42280 4.3 1798 2.7 1150
 2-01 2 365 36680 4.3 1567 3.3 1193
 Global Cow of the Year 2011

**BVK ATWOOD ABRIANNA-ET
 140658941 BL TD**

EX-92 EEEVE 3-05 GTPI +1626
 2-02 2 365 28729 4.9 1403 3.2 928
 3-02 2 305 25170 5.0 1257 3.4 852
 Reserve All-American Jr. 3-Year-Old 2013
 2nd Jr. 3 Year Old, Best B&O WDE 2013
 1st Jr. 3-Year-Old & Grand Champion IL State
 Fair 2013
 1st Jr. 3-Year-Old & Grand Champion IL
 Championship Show 2013
 • Sale topper at \$49,000 in the Impact of Ada sale

**MAPLE-DOWNS-I G W ATWOOD-ET
 8956379C TR TV TL TY TD**

EX-90 EE+V 4-06 GTPI +1952
**MS KINGSTEAD CHIEF ADEEN-ET
 17302711 BL**
 EX-94 EEEEE 2E DOM 6-07 8*
 3-05 2 310 30180 4.0 1209 3.6 1077
 6-04 2 365 28820 4.1 1191 3.5 1013
 4-05 2 324 24250 3.8 933 3.7 892
 LIFE 1382 100760 4.0 4010 3.6 3649
 • 2X Member All-American Produce
 • Nom. All-American Jr. 3-Year-Old & 4-Year-Old
 • Dam of 65 VG & 36 EX Offspring

Lot 33

Butlerview Miss America

Born 7/4/2015 Reg. 840 3128968032 100%RHA

**SIRE:
 REGANCREST-GV S BRADNICK-ET
 66625940 TR TV TL TY TD**

EX-94 EEEE 3-05 GTPI +1933
 PTA +853M -27F +15P 99%R 12/2015
 PTA +133NM -.21%F -.04%P 76%US
 PTA +2.8PL 3.14SCS -1.6DPR 4.6%DCE
 PTA +2.40T +2.65UDC +2.66FLC 12/2015

**DAM:
 SELLS AS LOT 31 (AKKA 768)**

**3rd Dam: C Aitkenbrae Starbuck Ada
 (2E-94 EEEEE DOM 4*)**

2-05 2 362 25000 3.6 908 3.4 845
 LIFE 137740 3.4 4747 3.2 4389
 All-American Produce of Dam 2000 & 2001
 All-American Sr. 3-Year-Old 1990
 Res. All-Time All-American 3-Year-Old 2003
 1st 3-Yr-Old & Grand Champ Eastern Nat'l '90
 Dam of:
 Shoremar S Alicia-ET (3E-97 EEEEE)
 All-American Aged Cow '03
 All-American & All-Canadian 5-Year-Old '00
 All-Canadian Jr 2Y '97 & 4-Yr-Old '99



BVK Atwood Abrianna-ET (EX-92 EX-MS)
 Dam of Lots 34 & 35

Both Herzes

34 Butlerview Door Athens-ET

Born 6/4/2015 Reg. 840 3125945243 99%RHA

*Jeff Butler
 217/341-2437
 illinijet@aol.com*

35 Butlerview Door Abiline-ET

Born 12/2/2015 Reg. 840 3136012284 99%RHA

VAL-BISSON DOORMAN 107281711C
TV TL TY TD 99%RHA
 VG-87-3Y CAN 50K GTPI +2262
 PTA -49M +27F +21P 93%R 12/2015
 PTA +378NM +.11%F +.08%P 50%US
 PTA +3.0PL 2.58SCS -.6DPR 5.2%DCE
 PTA +3.26T +2.23UDC +1.96FLC 90%R 12/2015

BVK ATWOOD ABRIANNA-ET
140658941 BL TD
 EX-92 EEEVE 3-05 GTPI +1626
 2-02 2 365 28729 4.9 1403 3.2 928
 3-02 2 305 25170 5.0 1257 3.4 852
Reserve All-American Jr. 3-Year-Old 2013
2nd Jr. 3 Year Old, Best B&O WDE 2013
1st Jr. 3-Year-Old & Grand Champion IL State
Fair 2013
1st Jr. 3-Year-Old & Grand Champion IL
Championship Show 2013
 • Sale topper at \$49,000 in the Impact of Ada sale

DE-SU BOOKEM-ET 66636657 99%RHA
TR TV TL TY TD
 VG-88 EV+V 6-07 GM GTPI +2341
VAL-BISSON SHOTTLE IMELDA-ET
106173432C
 VG-89-4Y CAN
 1-11 2 365 25531 4.2 1076 3.7 957

MAPLE-DOWNS-I G W ATWOOD-ET
8956379C TR TV TL TY TD
 EX-90 EE+V 4-06 GTPI +1952
MS KINGSTEAD CHIEF ADEEN-ET
17302711 BL
 EX-94 EEEEE 2E DOM 6-07 8*
 3-05 2 310 30180 4.0 1209 3.6 1077
 6-04 2 365 28820 4.1 1191 3.5 1013
 4-05 2 324 24250 3.8 933 3.7 892
 LIFE 1382 100760 4.0 4010 3.6 3649
 • 2X Member All-American Produce
 • Nom. All-American Jr. 3-Year-Old & 4-Year-Old
 • Dam of 65 VG & 36 EX Offspring

Full sisters to Abrianna:

BVK Atwood Arianna (EX-94)
 Unanimous All-American Jr. 2-Year-Old 2012
 All-Canadian Jr. 2-Year-Old 2012
 Nominated All-American Spring Yearling 2011

BVK Atwood Andrea (EX-92)
 HM Junior 3-Year-Old 2013
 Grand Champion, Northeast Fall National 2013
 3rd Junior 3-Year-Old, WDE 2013
 HM All-American Spring Calf 2010

3rd Dam: C Aitkenbrae Starbuck Ada
 (2E-94 EEEEE DOM 4*)
 2-05 2 362 25000 3.6 908 3.4 845
 LIFE 137740 3.4 4747 3.2 4389
 All-American Produce of Dam 2000 & 2001
 All-American Sr. 3-Year-Old 1990
 Res. All-Time All-American 3-Year-Old 2003
 1st 3-Yr-Old & Grand Champ Eastern Nat '90
 Dam of:
 Shoremar S Alicia-ET (3E-97 EEEEE)
 All-American Aged Cow '03
 All-American & All-Canadian 5-Year-Old '00
 All-Canadian Jr 2Y '97 & 4-Yr-Old '99



BVK Atwood Abrianna-ET (EX-92 EX-MS)
 Dam of Lot 36

36 Butlerview Door Azalea-ET *TR*TL*TD

Born 6/2/2015 Reg. 840 3128968048 99%RHA
 12K GTPI +1844
 PTA +2.63T +1.52UDC +2.02FLC 76%R 12/2015

Jeff Butler
 217/341-2437
 illinijet@aol.com

VAL-BISSON DOORMAN 107281711C
TV TL TY TD 99%RHA
 VG-87-3Y CAN 50K GTPI +2262
 PTA -49M +27F +21P 93%R 12/2015
 PTA +378NM +.11%F +.08%P 50%US
 PTA +3.0PL 2.58SCS -.6DPR 5.2%DCE
 PTA +3.26T +2.23UDC +1.96FLC 90%R 12/2015

BVK ATWOOD ABRIANNA-ET
140658941 BL TD
 EX-92 EEEVE 3-05 GTPI +1626
 2-02 2 365 28729 4.9 1403 3.2 928
 3-02 2 305 25170 5.0 1257 3.4 852
Reserve All-American Jr. 3-Year-Old 2013
2nd Jr. 3 Year Old, Best B&O WDE 2013
1st Jr. 3-Year-Old & Grand Champion IL State
Fair 2013
1st Jr. 3-Year-Old & Grand Champion IL
Championship Show 2013
 • Sale topper at \$49,000 in the Impact of Ada sale

DE-SU BOOKEM-ET 66636657 99%RHA
TR TV TL TY TD
 VG-88 EV+V 6-07 GM GTPI +2341
VAL-BISSON SHOTTLE IMELDA-ET
106173432C
 VG-89-4Y CAN
 1-11 2 365 25531 4.2 1076 3.7 957

MAPLE-DOWNS-I G W ATWOOD-ET
8956379C TR TV TL TY TD
 EX-90 EE+V 4-06 GTPI +1952
MS KINGSTEAD CHIEF ADEEN-ET
17302711 BL
 EX-94 EEEEE 2E DOM 6-07 8*
 3-05 2 310 30180 4.0 1209 3.6 1077
 6-04 2 365 28820 4.1 1191 3.5 1013
 4-05 2 324 24250 3.8 933 3.7 892
 LIFE 1382 100760 4.0 4010 3.6 3649
 • 2X Member All-American Produce
 • Nom. All-American Jr. 3-Year-Old & 4-Year-Old
 • Dam of 65 VG & 36 EX Offspring

Full sisters to Abrianna:

BVK Atwood Arianna (EX-94)
 Unanimous All-American Jr. 2-Year-Old 2012
 All-Canadian Jr. 2-Year-Old 2012
 Nominated All-American Spring Yearling 2011

BVK Atwood Andrea (EX-92)
 HM Junior 3-Year-Old 2013
 Grand Champion, Northeast Fall National 2013
 3rd Junior 3-Year-Old, WDE 2013
 HM All-American Spring Calf 2010

3rd Dam: C Aitkenbrae Starbuck Ada

(2E-94 EEEEE DOM 4*)
 2-05 2 362 25000 3.6 908 3.4 845
 LIFE 137740 3.4 4747 3.2 4389
 All-American Produce of Dam 2000 & 2001
 All-American Sr. 3-Year-Old 1990
 Res. All-Time All-American 3-Year-Old 2003
 1st 3-Yr-Old & Grand Champ Eastern Nat'l '90
 Dam of:
 Shoremar S Alicia-ET (3E-97 EEEEE)
 All-American Aged Cow '03
 All-American & All-Canadian 5-Year-Old '00
 All-Canadian Jr 2Y '97 & 4-Yr-Old '99



BVK Atwood Arianna-ET (EX-94 EX-MS)
Full Sister to the Dam of Lot 37

37 Butlerview Arm Adore-ET *RC

Born 3/27/2015 Reg. 840 3125945050 100%RHA

Jeff Butler
217/341-2437
illinijet@aol.com

MR APPLES ARMANI-ET 68571374
RC TV TL TY TD

EX-90 EEEV 4-10 GTPI +2103
PTA -1261M +35F -2P 94%R 12/2015
PTA +302NM +.31%F +.14%P 100%US
PTA +2.7PL 2.83SCS +1.3DPR 5.5%DCE
PTA +2.11T +1.96UDC +2.50FLC 89%R 12/2015

BVK ATWOOD ABRIANNA-ET
140658941 BL TD

EX-92 EEEVE 3-05 GTPI +1626
2-02 2 365 28729 4.9 1403 3.2 928
3-02 2 305 25170 5.0 1257 3.4 852
Reserve All-American Jr. 3-Year-Old 2013
2nd Jr. 3 Year Old, Best B&O WDE 2013
1st Jr. 3-Year-Old & Grand Champion IL State Fair 2013
1st Jr. 3-Year-Old & Grand Champion IL Championship Show 2013
• Sale topper at \$49,000 in the Impact of Ada sale

BRAEDALE GOLDWYN 10705608C TL

GP-84-8Y CAN Extra GM GTPI +1882
PTA +1.81T +1.51UDC +1.53FLC 99%R 12/2015
KHW REGIMENT APPLE-RED-ET
135511521 CV
EX-96 EEEEE 3E DOM 9-06
9-01 2 365 36750 4.3 1582 3.5 1280
LIFE 2518 207920 4.8 9902 3.8 7851
2013 HI Red Impact Cow of the Year

MAPLE-DOWNS-I G W ATWOOD-ET
8956379C TR TV TL TY TD

EX-90 EE+V 4-06 GTPI +1952
MS KINGSTEAD CHIEF ADEEN-ET
17302711 BL
EX-94 EEEEE 2E DOM 6-07 8*
3-05 2 310 30180 4.0 1209 3.6 1077
6-04 2 365 28820 4.1 1191 3.5 1013
4-05 2 324 24250 3.8 933 3.7 892
LIFE 1382 100760 4.0 4010 3.6 3649
• 2X Member All-American Produce
• Nom. All-American Jr. 3-Year-Old & 4-Year-Old
• Dam of 65 VG & 36 EX Offspring

Full sisters to Abrianna:

BVK Atwood Arianna (EX-94)
Unanimous All-American Jr. 2-Year-Old 2012
All-Canadian Jr. 2-Year-Old 2012
Nominated All-American Spring Yearling 2011

BVK Atwood Andrea (EX-92)
HM Junior 3-Year-Old 2013
Grand Champion, Northeast Fall National 2013
3rd Junior 3-Year-Old, WDE 2013
HM All-American Spring Calf 2010

3rd Dam: C Aitkenbrae Starbuck Ada

(2E-94 EEEEE DOM 4*)
2-05 2 362 25000 3.6 908 3.4 845
LIFE 137740 3.4 4747 3.2 4389
All-American Produce of Dam 2000 & 2001
All-American Sr. 3-Year-Old 1990
Res. All-Time All-American 3-Year-Old 2003
1st 3-Yr-Old & Grand Champ Eastern Nat'l '90
Dam of:
Shoremar S Alicia-ET (3E-97 EEEEE)
All-American Aged Cow '03
All-American & All-Canadian 5-Year-Old '00
All-Canadian Jr 2Y '97 & 4-Yr-Old '99



Ms Kingstead Chief Adeen-ET (2E-94 DOM 7*)
2nd Dam of Lots 38 & 39

38 Butlerview Fever Ada-ET

Born 4/13/2015 Reg. 840 3125945112 100%RHA

Jeff Butler
217/341-2437
illinijet@aol.com

39 Butlerview Fever Alanis-ET

Born 4/14/2015 Reg. 840 3125945119 100%RHA

CRACKHOLM FEVER-ET 103631566 TY TD

EX-93 CAN GTPI +1994
PTA -78M +28F +1P 99%R 12/2015
PTA +273NM +.11%F +.01%P 8%US
PTA +3.2PL 2.77SCS +5DPR 6.0%DCE
PTA +1.37T +.96UDC +1.00FLC 99%R 12/2015

BVK ATWOOD ABRIANNA-ET 140658941 BL TD

EX-92 EEEVE 3-05 GTPI +1626
2-02 2 365 28729 4.9 1403 3.2 928
3-02 2 305 25170 5.0 1257 3.4 852
Reserve All-American Jr. 3-Year-Old 2013
2nd Jr. 3 Year Old, Best B&O WDE 2013
1st Jr. 3-Year-Old & Grand Champion IL State Fair 2013
1st Jr. 3-Year-Old & Grand Champion IL Championship Show 2013
• Sale topper at \$49,000 in the Impact of Ada sale

BRAEDALE GOLDWYN 10705608C TL GP-84-8Y CAN Extra GM GTPI +1882 PTA +1.81T +1.51UDC +1.53FLC 99%R 12/2015 CRACKHOLM EMORY FASHION 100385034C

EX-92 CAN 13*
7-00 2 327 35628 4.2 1481 2.9 1036

MAPLE-DOWNS-I G W ATWOOD-ET 8956379C TR TV TL TY TD EX-90 EE+V 4-06 GTPI +1952 MS KINGSTEAD CHIEF ADEEN-ET 17302711 BL

EX-94 EEEEE 2E DOM 6-07 8*
3-05 2 310 30180 4.0 1209 3.6 1077
6-04 2 365 28820 4.1 1191 3.5 1013
4-05 2 324 24250 3.8 933 3.7 892
LIFE 1382 100760 4.0 4010 3.6 3649
• 2X Member All-American Produce
• Nom. All-American Jr. 3-Year-Old & 4-Year-Old
• Dam of 65 VG & 36 EX Offspring

Full sisters to Abrianna:

BVK Atwood Arianna (EX-94)
Unanimous All-American Jr. 2-Year-Old 2012
All-Canadian Jr. 2-Year-Old 2012
Nominated All-American Spring Yearling 2011

BVK Atwood Andrea (EX-92)
HM Junior 3-Year-Old 2013
Grand Champion, Northeast Fall National 2013
3rd Junior 3-Year-Old, WDE 2013
HM All-American Spring Calf 2010

3rd Dam: C Aitkenbrae Starbuck Ada
(2E-94 EEEEE DOM 4*)
2-05 2 362 25000 3.6 908 3.4 845
LIFE 137740 3.4 4747 3.2 4389
All-American Produce of Dam 2000 & 2001
All-American Sr. 3-Year-Old 1990
Res. All-Time All-American 3-Year-Old 2003
1st 3-Yr-Old & Grand Champ Eastern Nat'l '90
Dam of:
Shoremar S Alicia-ET (3E-97 EEEEE)
All-American Aged Cow '03
All-American & All-Canadian 5-Year-Old '00
All-Canadian Jr 2Y '97 & 4-Yr-Old '99



BVK Atwood Abrianna-ET (EX-92 EX-MS)
 Dam of Lots 40 & 41

40 Butlerview Acura-ET

Born 6/3/2015 Reg. 840 3128968064 100%RHA

Jeff Butler
 217/341-2437
 illinijet@aol.com

41 Butlerview Avatar-ET

Born 6/7/2015 Reg. 840 3128968103 100%RHA

PINE-TREE SID-ET 62175895 TY

VG-86-2Y CAN ST GTPI +1621
 PTA -464M +5F -8P 99%R 12/2015
 PTA -46NM +.08%F +.02%P 16%US
 PTA -1.5PL 2.84SCS -3.9DPR 6.3%DCE
 PTA +2.15T +1.97UDC +.08FLC 99%R 12/2015

BVK ATWOOD ABRIANNA-ET 140658941 BL TD

EX-92 EEEVE 3-05 GTPI +1626
 2-02 2 365 28729 4.9 1403 3.2 928
 3-02 2 305 25170 5.0 1257 3.4 852
Reserve All-American Jr. 3-Year-Old 2013
2nd Jr. 3 Year Old, Best B&O WDE 2013
1st Jr. 3-Year-Old & Grand Champion IL State
Fair 2013
1st Jr. 3-Year-Old & Grand Champion IL
Championship Show 2013
 • Sale topper at \$49,000 in the Impact of Ada sale

REGANCREST-MR DRHAM SAM-ET 207184639 TR TV TL

GM GTPI +1476
**PINE-TREE FINLEY MINNIE-ET
 61733050**
 EX-90 VVEVE DOM 6-11
 4-09 2 305 26120 3.5 911 3.0 786

MAPLE-DOWNS-I G W ATWOOD-ET 8956379C TR TV TL TY TD

EX-90 EE+V 4-06 GTPI +1952
**MS KINGSTEAD CHIEF ADEEN-ET
 17302711 BL**
 EX-94 EEEEE 2E DOM 6-07 8*
 3-05 2 310 30180 4.0 1209 3.6 1077
 6-04 2 365 28820 4.1 1191 3.5 1013
 4-05 2 324 24250 3.8 933 3.7 892
 LIFE 1382 100760 4.0 4010 3.6 3649
 • 2X Member All-American Produce
 • Nom. All-American Jr. 3-Year-Old & 4-Year-Old
 • Dam of 65 VG & 36 EX Offspring

Full sisters to Abrianna:

BVK Atwood Arianna (EX-94)

Unanimous All-American Jr. 2-Year-Old 2012
 All-Canadian Jr. 2-Year-Old 2012
 Nominated All-American Spring Yearling 2011

BVK Atwood Andrea (EX-92)

HM Junior 3-Year-Old 2013
 Grand Champion, Northeast Fall National 2013
 3rd Junior 3-Year-Old, WDE 2013
 HM All-American Spring Calf 2010

3rd Dam: C Aitkenbrae Starbuck Ada

(2E-94 EEEEE DOM 4*)
 2-05 2 362 25000 3.6 908 3.4 845
 LIFE 137740 3.4 4747 3.2 4389
 All-American Produce of Dam 2000 & 2001
 All-American Sr. 3-Year-Old 1990
 Res. All-Time All-American 3-Year-Old 2003
 1st 3-Yr-Old & Grand Champ Eastern Nat'l '90
 Dam of:
 Shoremar S Alicia-ET (3E-97 EEEEE)
 All-American Aged Cow '03
 All-American & All-Canadian 5-Year-Old '00
 All-Canadian Jr 2Y '97 & 4-Yr-Old '99



Shoremar S Alicia-ET (3E-97 EEEEE)

Full Sister to the 2nd Dam of Lot 43

43 Butlerview Aquarius-ET

Born 6/3/2015 Reg. 840 3128968065 100%RHA

Jeff Butler
217/341-2437
illinijet@aol.com

REGANCREST-GV S BRADNICK-ET

66625940 TR TV TL TY TD

EX-94 EEEE 3-05 GTPI +1933

PTA +853M -27F +15P 99%R 12/2015

PTA +133NM -.21%F -.04%P 76%US

PTA +2.8PL 3.14SCS -1.6DPR 4.6%DCE

PTA +2.40T +2.65UDC +2.66FLC 99%R 12/2015

GEN-MARK STMATIC SANCHEZ

134422312 TR TV TL TY TD

EX-94 EEEE 6-07 GTPI +1640

REGANCREST BREYA-ET 62496852 TL

EX-90 VEEVE GMD DOM 7-09 GTPI +1652

7-07 3 308 28190 5.4 1511 3.8 1084

2-02 2 365 31960 3.6 1164 3.0 965

BVK ATWOOD ABRIANNA-ET

140658941 BL TD

EX-92 EEEVE 3-05 GTPI +1626

2-02 2 365 28729 4.9 1403 3.2 928

3-02 2 305 25170 5.0 1257 3.4 852

Reserve All-American Jr. 3-Year-Old 2013

2nd Jr. 3 Year Old, Best B&O WDE 2013

1st Jr. 3-Year-Old & Grand Champion IL State

Fair 2013

1st Jr. 3-Year-Old & Grand Champion IL

Championship Show 2013

• Sale topper at \$49,000 in the Impact of Ada sale

MAPLE-DOWNS-I G W ATWOOD-ET

8956379C TR TV TL TY TD

EX-90 EE+V 4-06 GTPI +1952

MS KINGSTEAD CHIEF ADEEN-ET

17302711 BL

EX-94 EEEEE 2E DOM 6-07 8*

3-05 2 310 30180 4.0 1209 3.6 1077

6-04 2 365 28820 4.1 1191 3.5 1013

4-05 2 324 24250 3.8 933 3.7 892

LIFE 1382 100760 4.0 4010 3.6 3649

• 2X Member All-American Produce

• Nom. All-American Jr. 3-Year-Old & 4-Year-Old

• Dam of 65 VG & 36 EX Offspring

Full sisters to Abrianna:

BVK Atwood Arianna (EX-94)

Unanimous All-American Jr. 2-Year-Old 2012

All-Canadian Jr. 2-Year-Old 2012

Nominated All-American Spring Yearling 2011

BVK Atwood Andrea (EX-92)

HM Junior 3-Year-Old 2013

Grand Champion, Northeast Fall National 2013

3rd Junior 3-Year-Old, WDE 2013

HM All-American Spring Calf 2010

3rd Dam: C Aitkenbrae Starbuck Ada

(2E-94 EEEEE DOM 4*)

2-05 2 362 25000 3.6 908 3.4 845

LIFE 137740 3.4 4747 3.2 4389

All-American Produce of Dam 2000 & 2001

All-American Sr. 3-Year-Old 1990

Res. All-Time All-American 3-Year-Old 2003

1st 3-Yr-Old & Grand Champ Eastern Nat'l '90

Dam of:

Shoremar S Alicia-ET (3E-97 EEEEE)

All-American Aged Cow '03

All-American & All-Canadian 5-Year-Old '00

All-Canadian Jr 2Y '97 & 4-Yr-Old '99



BVK Atwood Abrianna-ET (EX-92 EX-MS)
 Dam of Lots 44 & 45

44 Butlerview Beemer Ava-ET

Born 6/12/2015 Reg. 840 3125945273 99%RHA

Jeff Butler
 217/341-2437
 illinijet@aol.com

45 Butlerview Beemer Aiko-ET

Born 6/22/2015 Reg. 840 3125945297 99%RHA

POL BUTTE MC BEEMER-ET 7525863 **99%RHA TY**

GTPI +2256
 PTA +942M +45F +27P 78%R 12/2015
 PTA +319NM +03%F +.00%P 100%US
 PTA -.4PL 2.88SCS -1.4DPR 5.3%DCE
 PTA +3.67T +2.91UDC +2.88FLC 44%R 12/2015

BVK ATWOOD ABRIANNA-ET **140658941 BL TD**

EX-92 EEEVE 3-05 GTPI +1626
 2-02 2 365 28729 4.9 1403 3.2 928
 3-02 2 305 25170 5.0 1257 3.4 852
Reserve All-American Jr. 3-Year-Old 2013
2nd Jr. 3 Year Old, Best B&O WDE 2013
1st Jr. 3-Year-Old & Grand Champion IL State
Fair 2013
1st Jr. 3-Year-Old & Grand Champion IL
Championship Show 2013
 • Sale topper at \$49,000 in the Impact of Ada sale

DE-SU BKM MCCUTCHEN 1174-ET **69990138 99%RHA TV TL TY TD**

EX-92 EEEE 3-08 GM GTPI +2468
BUTZ-BUTLER GOLD BANNER-ET
140145517
 VG-88-2Y CAN GTPI +1836
 2-06 2 365 33417 4.2 1409 3.1 1049

MAPLE-DOWNS-I G W ATWOOD-ET **8956379C TR TV TL TY TD**

EX-90 EE+V 4-06 GTPI +1952
MS KINGSTEAD CHIEF ADEEN-ET
17302711 BL
 EX-94 EEEEE 2E DOM 6-07 8*
 3-05 2 310 30180 4.0 1209 3.6 1077
 6-04 2 365 28820 4.1 1191 3.5 1013
 4-05 2 324 24250 3.8 933 3.7 892
 LIFE 1382 100760 4.0 4010 3.6 3649
 • 2X Member All-American Produce
 • Nom. All-American Jr. 3-Year-Old & 4-Year-Old
 • Dam of 65 VG & 36 EX Offspring

Full sisters to Abrianna:

BVK Atwood Arianna (EX-94)

Unanimous All-American Jr. 2-Year-Old 2012
 All-Canadian Jr. 2-Year-Old 2012
 Nominated All-American Spring Yearling 2011

BVK Atwood Andrea (EX-92)

HM Junior 3-Year-Old 2013
 Grand Champion, Northeast Fall National 2013
 3rd Junior 3-Year-Old, WDE 2013
 HM All-American Spring Calf 2010

3rd Dam: C Aitkenbrae Starbuck Ada

(2E-94 EEEEE DOM 4*)
 2-05 2 362 25000 3.6 908 3.4 845
 LIFE 137740 3.4 4747 3.2 4389
 All-American Produce of Dam 2000 & 2001
 All-American Sr. 3-Year-Old 1990
 Res. All-Time All-American 3-Year-Old 2003
 1st 3-Yr-Old & Grand Champ Eastern Nat'l '90
 Dam of:
 Shoremar S Alicia-ET (3E-97 EEEEE)
 All-American Aged Cow '03
 All-American & All-Canadian 5-Year-Old '00
 All-Canadian Jr 2Y '97 & 4-Yr-Old '99



BVK Atwood Abrianna-ET (EX-92 EX-MS)
 Dam of Lots 46 & 47

Beth Henges

46 Butlerview Aderyn-ET

Born 6/1/2015 Reg. 840 3128968056 99%RHA

Jeff Butler
 217/341-2437
 illinijet@aol.com

47 Butlerview Amber-ET

Born 6/2/2015 Reg. 840 3128968059 99%RHA

MORNINGVIEW MCC KINGBOY-ET **72044077 99%RHA TV TL TY TD**

GTPI +2555
 PTA +1466M +50F +42P 78%R 8/2015
 PTA +602NM -.02%F -.01%P 100%US
 PTA +4.8PL 2.79SCS +1.7DPR 4.5%DCE
 PTA +3.00T +2.52UDC +2.22FLC 78%R 8/2015

BVK ATWOOD ABRIANNA-ET **140658941 BL TD**

EX-92 EEEVE 3-05 GTPI +1626
 2-02 2 365 28729 4.9 1403 3.2 928
 3-02 2 305 25170 5.0 1257 3.4 852
Reserve All-American Jr. 3-Year-Old 2013
2nd Jr. 3 Year Old, Best B&O WDE 2013
1st Jr. 3-Year-Old & Grand Champion IL State
Fair 2013
1st Jr. 3-Year-Old & Grand Champion IL
Championship Show 2013
 • Sale topper at \$49,000 in the Impact of Ada sale

DE-SU BKM MCCUTCHEN 1174-ET **69990138 99%RHA TV TL TY TD**

EX-92 EEEE 3-08 GM GTPI +2468
MORNINGVIEW SUPER MEGAN-ET
68654508 TY

EX-91 EEEVE DOM 4-11
 2-08 2 365 33980 3.9 1318 3.2 1091

MAPLE-DOWNS-I G W ATWOOD-ET **8956379C TR TV TL TY TD**

EX-90 EE+V 4-06 GTPI +1952
MS KINGSTEAD CHIEF ADEEN-ET
17302711 BL
 EX-94 EEEEE 2E DOM 6-07 8*
 3-05 2 310 30180 4.0 1209 3.6 1077
 6-04 2 365 28820 4.1 1191 3.5 1013
 4-05 2 324 24250 3.8 933 3.7 892
 LIFE 1382 100760 4.0 4010 3.6 3649
 • 2X Member All-American Produce
 • Nom. All-American Jr. 3-Year-Old & 4-Year-Old
 • Dam of 65 VG & 36 EX Offspring

Full sisters to Abrianna:

BVK Atwood Arianna (EX-94)

Unanimous All-American Jr. 2-Year-Old 2012
 All-Canadian Jr. 2-Year-Old 2012
 Nominated All-American Spring Yearling 2011

BVK Atwood Andrea (EX-92)

HM Junior 3-Year-Old 2013
 Grand Champion, Northeast Fall National 2013
 3rd Junior 3-Year-Old, WDE 2013
 HM All-American Spring Calf 2010

3rd Dam: C Aitkenbrae Starbuck Ada

(2E-94 EEEEE DOM 4*)
 2-05 2 362 25000 3.6 908 3.4 845
 LIFE 137740 3.4 4747 3.2 4389
 All-American Produce of Dam 2000 & 2001
 All-American Sr. 3-Year-Old 1990
 Res. All-Time All-American 3-Year-Old 2003
 1st 3-Yr-Old & Grand Champ Eastern Nat'l '90
 Dam of:
 Shoremar S Alicia-ET (3E-97 EEEEE)
 All-American Aged Cow '03
 All-American & All-Canadian 5-Year-Old '00
 All-Canadian Jr 2Y '97 & 4-Yr-Old '99



Shoremar S Alicia-ET (3E-97 EEEEE)
Full Sister to the 2nd Dam of Lots 48 & 49

Ms Kingstead Chief Adeen-ET
(2E-94 DOM 7*) 2nd Dam of Lots 48 & 49

48 Butlerview Abbie-ET

Born 6/2/2015 Reg. 840 3134094721 99%RHA

Jeff Butler
217/341-2437
illinijet@aol.com

49 Butlerview Altitude-ET

Born 6/3/2015 Reg. 840 3128968061 99%RHA

MORNINGVIEW MCC KINGBOY-ET
72044077 99%RHA TV TL TY TD

GTPI +2555
PTA +1466M +50F +42P 78%R 8/2015
PTA +602NM -.02%F -.01%P 100%US
PTA +4.8PL 2.79SCS +1.7DPR 4.5%DCE
PTA +3.00T +2.52UDC +2.22FLC 78%R 8/2015

BVK ATWOOD ABRIANNA-ET
140658941 BL TD

EX-92 EEEVE 3-05 GTPI +1626
2-02 2 365 28729 4.9 1403 3.2 928
3-02 2 305 25170 5.0 1257 3.4 852
Reserve All-American Jr. 3-Year-Old 2013
2nd Jr. 3 Year Old, Best B&O WDE 2013
1st Jr. 3-Year-Old & Grand Champion IL State Fair 2013
1st Jr. 3-Year-Old & Grand Champion IL Championship Show 2013
• Sale topper at \$49,000 in the Impact of Ada sale

DE-SU BKM MCCUTCHEN 1174-ET
69990138 99%RHA TV TL TY TD

EX-92 EEEE 3-08 GM GTPI +2468
MORNINGVIEW SUPER MEGAN-ET
68654508 TY

EX-91 EEVVE DOM 4-11
2-08 2 365 33980 3.9 1318 3.2 1091

MAPLE-DOWNS-I G W ATWOOD-ET
8956379C TR TV TL TY TD

EX-90 EE+V 4-06 GTPI +1952
MS KINGSTEAD CHIEF ADEEN-ET
17302711 BL
EX-94 EEEEE 2E DOM 6-07 8*
3-05 2 310 30180 4.0 1209 3.6 1077
6-04 2 365 28820 4.1 1191 3.5 1013
4-05 2 324 24250 3.8 933 3.7 892
LIFE 1382 100760 4.0 4010 3.6 3649
• 2X Member All-American Produce
• Nom. All-American Jr. 3-Year-Old & 4-Year-Old
• Dam of 65 VG & 36 EX Offspring

Full sisters to Abrianna:

BVK Atwood Arianna (EX-94)

Unanimous All-American Jr. 2-Year-Old 2012
All-Canadian Jr. 2-Year-Old 2012
Nominated All-American Spring Yearling 2011

BVK Atwood Andrea (EX-92)

HM Junior 3-Year-Old 2013
Grand Champion, Northeast Fall National 2013
3rd Junior 3-Year-Old, WDE 2013
HM All-American Spring Calf 2010

3rd Dam: C Aitkenbrae Starbuck Ada

(2E-94 EEEEE DOM 4*)
2-05 2 362 25000 3.6 908 3.4 845
LIFE 137740 3.4 4747 3.2 4389
All-American Produce of Dam 2000 & 2001
All-American Sr. 3-Year-Old 1990
Res. All-Time All-American 3-Year-Old 2003
1st 3-Yr-Old & Grand Champ Eastern Nat'l '90
Dam of:
Shoremar S Alicia-ET (3E-97 EEEEE)
All-American Aged Cow '03
All-American & All-Canadian 5-Year-Old '00
All-Canadian Jr 2Y '97 & 4-Yr-Old '99



BVK Atwood Abrianna-ET
(EX-92 EX-MS)
 Dam of Lots 50 & 51

BVK Atwood Andrea-ET (EX-92)
 Full Sister to the Dam of Lots 50 & 51

50 Butlerview Anthem-ET

Born 6/4/2015 Reg. 840 3128968062 99%RHA

Jeff Butler
 217/341-2437
 illinijet@aol.com

51 Butlerview Agapi-ET

Born 6/1/2015 Reg. 840 3128968055 100%RHA

SIRE OF LOT 50:

MORNINGVIEW MCC KINGBOY-ET
72044077 99%RHA TV TL TY TD

GTPI +2555

PTA +1466M +50F +42P 78%R 8/2015

PTA +602NM -.02%F -.01%P 100%US

PTA +4.8PL 2.79SCS +1.7DPR 4.5%DCE

PTA +3.00T +2.52UDC +2.22FLC 78%R 8/2015

BVK ATWOOD ABRIANNA-ET
140658941 BL TD

EX-92 EEEVE 3-05 GTPI +1626

2-02 2 365 28729 4.9 1403 3.2 928

3-02 2 305 25170 5.0 1257 3.4 852

Reserve All-American Jr. 3-Year-Old 2013

2nd Jr. 3 Year Old, Best B&O WDE 2013

1st Jr. 3-Year-Old & Grand Champion IL State

Fair 2013

1st Jr. 3-Year-Old & Grand Champion IL

Championship Show 2013

• Sale topper at \$49,000 in the Impact of Ada sale

SIRE OF LOT 51:

CRACKHOLM FEVER-ET 103631566
TY TD

EX-93 CAN GTPI +1994

PTA -78M +28F +1P 99%R 12/2015

PTA +273NM +.11%F +.01%P 8%US

PTA +3.2PL 2.77SCS +5DPR 6.0%DCE

PTA +1.37T +96UDC +1.00FLC 99%R 12/2015

MAPLE-DOWNS-I G W ATWOOD-ET
8956379C TR TV TL TY TD

EX-90 EE+V 4-06 GTPI +1952

MS KINGSTEAD CHIEF ADEEN-ET

17302711 BL

EX-94 EEEEE 2E DOM 6-07 8*

3-05 2 310 30180 4.0 1209 3.6 1077

6-04 2 365 28820 4.1 1191 3.5 1013

4-05 2 324 24250 3.8 933 3.7 892

LIFE 1382 100760 4.0 4010 3.6 3649

• 2X Member All-American Produce

• Nom. All-American Jr. 3-Year-Old & 4-Year-Old

• Dam of 65 VG & 36 EX Offspring

Full sisters to Abrianna:

BVK Atwood Arianna (EX-94)

Unanimous All-American Jr. 2-Year-Old 2012

All-Canadian Jr. 2-Year-Old 2012

Nominated All-American Spring Yearling 2011

BVK Atwood Andrea (EX-92)

HM Junior 3-Year-Old 2013

Grand Champion, Northeast Fall National 2013

3rd Junior 3-Year-Old, WDE 2013

HM All-American Spring Calf 2010

3rd Dam: C Aitkenbrae Starbuck Ada

(2E-94 EEEEE DOM 4*)

2-05 2 362 25000 3.6 908 3.4 845

LIFE 137740 3.4 4747 3.2 4389

All-American Produce of Dam 2000 & 2001

All-American Sr. 3-Year-Old 1990

Res. All-Time All-American 3-Year-Old 2003

1st 3-Yr-Old & Grand Champ Eastern Nat'l '90

Dam of:

Shoremar S Alicia-ET (3E-97 EEEEE)

All-American Aged Cow '03

All-American & All-Canadian 5-Year-Old '00

All-Canadian Jr 2Y '97 & 4-Yr-Old '99



BVK Atwood Arianna-ET (EX-94 EX-MS)

Full Sister to the Dam of Lot 52

52 Butlerview BK Alouette-ET

Born 4/27/2015 Reg. 840 3128968071 100%RHA

Jeff Butler
217/341-2437
illinijet@aol.com

REGANCREST-GV S BRADNICK-ET

66625940 TR TV TL TY TD

EX-94 EEEE 3-05 GTPI +1933

PTA +853M -27F +15P 99%R 12/2015

PTA +133NM -.21%F -.04%P 76%US

PTA +2.8PL 3.14SCS -1.6DPR 4.6%DCE

PTA +2.40T +2.65UDC +2.66FLC 99%R 12/2015

BVK ATWOOD ABRIANNA-ET

140658941 BL TD

EX-92 EEEVE 3-05 GTPI +1626

2-02 2 365 28729 4.9 1403 3.2 928

3-02 2 305 25170 5.0 1257 3.4 852

Reserve All-American Jr. 3-Year-Old 2013

2nd Jr. 3 Year Old, Best B&O WDE 2013

1st Jr. 3-Year-Old & Grand Champion IL State Fair 2013

1st Jr. 3-Year-Old & Grand Champion IL

Championship Show 2013

• Sale topper at \$49,000 in the Impact of Ada sale

GEN-MARK STMATIC SANCHEZ

134422312 TR TV TL TY TD

EX-94 EEEE 6-07 GTPI +1640

REGANCREST BREYA-ET 62496852 TL

EX-90 VEEVE GMD DOM 7-09 GTPI +1652

7-07 3 308 28190 5.4 1511 3.8 1084

2-02 2 365 31960 3.6 1164 3.0 965

MAPLE-DOWNS-I G W ATWOOD-ET

8956379C TR TV TL TY TD

EX-90 EE+V 4-06 GTPI +1952

MS KINGSTEAD CHIEF ADEEN-ET

17302711 BL

EX-94 EEEEE 2E DOM 6-07 8*

3-05 2 310 30180 4.0 1209 3.6 1077

6-04 2 365 28820 4.1 1191 3.5 1013

4-05 2 324 24250 3.8 933 3.7 892

LIFE 1382 100760 4.0 4010 3.6 3649

• 2X Member All-American Produce

• Nom. All-American Jr. 3-Year-Old & 4-Year-Old

• Dam of 65 VG & 36 EX Offspring

Full sisters to Abrianna:

BVK Atwood Arianna (EX-94)

Unanimous All-American Jr. 2-Year-Old 2012

All-Canadian Jr. 2-Year-Old 2012

Nominated All-American Spring Yearling 2011

BVK Atwood Andrea (EX-92)

HM Junior 3-Year-Old 2013

Grand Champion, Northeast Fall National 2013

3rd Junior 3-Year-Old, WDE 2013

HM All-American Spring Calf 2010

3rd Dam: C Aitkenbrae Starbuck Ada

(2E-94 EEEEE DOM 4*)

2-05 2 362 25000 3.6 908 3.4 845

LIFE 137740 3.4 4747 3.2 4389

All-American Produce of Dam 2000 & 2001

All-American Sr. 3-Year-Old 1990

Res. All-Time All-American 3-Year-Old 2003

1st 3-Yr-Old & Grand Champ Eastern Nat'l '90

Dam of:

Shoremar S Alicia-ET (3E-97 EEEEE)

All-American Aged Cow '03

All-American & All-Canadian 5-Year-Old '00

All-Canadian Jr 2Y '97 & 4-Yr-Old '99



Ms Butlerview GC Akka 768 (VG-87 VG-MS, 2y)

Sells as Lot 31 & Maternal Sister to Lots 53 & 54

53 Butlerview Avery-ET

Born 6/7/2015 Reg. 840 3128968070 100%RHA

Jeff Butler
217/341-2437
illinijet@aol.com

54 Butlerview Alyson-ET

Born 6/7/2015 Reg. 840 3128968069 100%RHA

**REGANCREST-GV S BRADNICK-ET
66625940 TR TV TL TY TD**

EX-94 EEEE 3-05 GTPI +1933
PTA +853M -.27F +15P 99%R 12/2015
PTA +133NM -.21%F -.04%P 76%US
PTA +2.8PL 3.14SCS -1.6DPR 4.6%DCE
PTA +2.40T +2.65UDC +2.66FLC 99%R 12/2015

**BVK ATWOOD ABRIANNA-ET
140658941 BL TD**

EX-92 EEEVE 3-05 GTPI +1626
2-02 2 365 28729 4.9 1403 3.2 928
3-02 2 305 25170 5.0 1257 3.4 852
Reserve All-American Jr. 3-Year-Old 2013
2nd Jr. 3 Year Old, Best B&O WDE 2013
1st Jr. 3-Year-Old & Grand Champion IL State
Fair 2013
1st Jr. 3-Year-Old & Grand Champion IL
Championship Show 2013
• Sale topper at \$49,000 in the Impact of Ada sale

**GEN-MARK STMATIC SANCHEZ
134422312 TR TV TL TY TD**

EX-94 EEEE 6-07 GTPI +1640
REGANCREST BREYA-ET 62496852 TL
EX-90 VEEVE GMD DOM 7-09 GTPI +1652
7-07 3 308 28190 5.4 1511 3.8 1084
2-02 2 365 31960 3.6 1164 3.0 965

**MAPLE-DOWNS-I G W ATWOOD-ET
8956379C TR TV TL TY TD**

EX-90 EE+V 4-06 GTPI +1952
**MS KINGSTEAD CHIEF ADEEN-ET
17302711 BL**
EX-94 EEEEE 2E DOM 6-07 8*
3-05 2 310 30180 4.0 1209 3.6 1077
6-04 2 365 28820 4.1 1191 3.5 1013
4-05 2 324 24250 3.8 933 3.7 892
LIFE 1382 100760 4.0 4010 3.6 3649
• 2X Member All-American Produce
• Nom. All-American Jr. 3-Year-Old & 4-Year-Old
• Dam of 65 VG & 36 EX Offspring

Full sisters to Abrianna:

BVK Atwood Arianna (EX-94)

Unanimous All-American Jr. 2-Year-Old 2012
All-Canadian Jr. 2-Year-Old 2012
Nominated All-American Spring Yearling 2011

BVK Atwood Andrea (EX-92)

HM Junior 3-Year-Old 2013
Grand Champion, Northeast Fall National 2013
3rd Junior 3-Year-Old, WDE 2013
HM All-American Spring Calf 2010

3rd Dam: C Aitkenbrae Starbuck Ada

(2E-94 EEEEE DOM 4*)
2-05 2 362 25000 3.6 908 3.4 845
LIFE 137740 3.4 4747 3.2 4389
All-American Produce of Dam 2000 & 2001
All-American Sr. 3-Year-Old 1990
Res. All-Time All-American 3-Year-Old 2003
1st 3-Yr-Old & Grand Champ Eastern Nat'l '90
Dam of:
Shoremar S Alicia-ET (3E-97 EEEEE)
All-American Aged Cow '03
All-American & All-Canadian 5-Year-Old '00
All-Canadian Jr 2Y '97 & 4-Yr-Old '99



BVK Atwood Abrianna-ET (EX-92 EX-MS)
 Dam of Lots 55 & 56

55 Butlerview Akako-ET

Born 6/7/2015 Reg. 840 3128968066 100%RHA

Jeff Butler
 217/341-2437
 illinijet@aol.com

56 Butlerview Akira-ET

Born 6/7/2015 Reg. 840 3128968067 100%RHA

REGANCREST-GV S BRADNICK-ET
66625940 TR TV TL TY TD
 EX-94 EEEE 3-05 GTPI +1933
 PTA +853M -.27F +15P 99%R 12/2015
 PTA +133NM -.21%F -.04%P 76%US
 PTA +2.8PL 3.14SCS -1.6DPR 4.6%DCE
 PTA +2.40T +2.65UDC +2.66FLC 99%R 12/2015

BVK ATWOOD ABRIANNA-ET
140658941 BL TD
 EX-92 EEEVE 3-05 GTPI +1626
 2-02 2 365 28729 4.9 1403 3.2 928
 3-02 2 305 25170 5.0 1257 3.4 852
 Reserve All-American Jr. 3-Year-Old 2013
 2nd Jr. 3 Year Old, Best B&O WDE 2013
 1st Jr. 3-Year-Old & Grand Champion IL State
 Fair 2013
 1st Jr. 3-Year-Old & Grand Champion IL
 Championship Show 2013
 • Sale topper at \$49,000 in the Impact of Ada sale

GEN-MARK STMATIC SANCHEZ
134422312 TR TV TL TY TD
 EX-94 EEEE 6-07 GTPI +1640
REGANCREST BREYA-ET 62496852 TL
 EX-90 VEEVE GMD DOM 7-09 GTPI +1652
 7-07 3 308 28190 5.4 1511 3.8 1084
 2-02 2 365 31960 3.6 1164 3.0 965

MAPLE-DOWNS-I G W ATWOOD-ET
8956379C TR TV TL TY TD
 EX-90 EE+V 4-06 GTPI +1952
MS KINGSTEAD CHIEF ADEEN-ET
17302711 BL
 EX-94 EEEEE 2E DOM 6-07 8*
 3-05 2 310 30180 4.0 1209 3.6 1077
 6-04 2 365 28820 4.1 1191 3.5 1013
 4-05 2 324 24250 3.8 933 3.7 892
 LIFE 1382 100760 4.0 4010 3.6 3649
 • 2X Member All-American Produce
 • Nom. All-American Jr. 3-Year-Old & 4-Year-Old
 • Dam of 65 VG & 36 EX Offspring

Full sisters to Abrianna:

BVK Atwood Arianna (EX-94)
 Unanimous All-American Jr. 2-Year-Old 2012
 All-Canadian Jr. 2-Year-Old 2012
 Nominated All-American Spring Yearling 2011

BVK Atwood Andrea (EX-92)
 HM Junior 3-Year-Old 2013
 Grand Champion, Northeast Fall National 2013
 3rd Junior 3-Year-Old, WDE 2013
 HM All-American Spring Calf 2010

3rd Dam: C Aitkenbrae Starbuck Ada
 (2E-94 EEEEE DOM 4*)
 2-05 2 362 25000 3.6 908 3.4 845
 LIFE 137740 3.4 4747 3.2 4389
 All-American Produce of Dam 2000 & 2001
 All-American Sr. 3-Year-Old 1990
 Res. All-Time All-American 3-Year-Old 2003
 1st 3-Yr-Old & Grand Champ Eastern Nat'l '90
 Dam of:
 Shoremar S Alicia-ET (3E-97 EEEEE)
 All-American Aged Cow '03
 All-American & All-Canadian 5-Year-Old '00
 All-Canadian Jr 2Y '97 & 4-Yr-Old '99



BVK Atwood Abrianna-ET (EX-92 EX-MS)
2nd Dam of Lot 57

57 Ms Goldaction Win Asset-ET

Jeff Butler & Ferme Blondin
217/341-2437 - Jeff
illinijet@aol.com

Born 3/4/2015 Reg. 840 3128968004 100%RHA

GILLETTE WINDBROOK-ETS
7816429C TV TL TY TD

CAN EX-97 Extra 50K GTPI +2019
PTA +184M +34F +16P 99%R 12/2015
PTA +229NM +.10%F +.04%P 9%US
PTA +.6PL 3.00SCS -.23DPR 5.9%DCE
PTA +2.29T +1.38UDC +2.13FLC 99%R 12/2015

GILLETTE BRILEA F B I-ET 8209524C
TV TL TY

EX-94 CAN GTPI +1797

GILLETTE BLITZ 2ND WIND-ET
7352248C

VG-88-3Y CAN
2-02 2 365 39096 3.6 1421 3.0 1181

MS ABRIANNA GOLDACTION-ET
72437901

77K GTPI +1771
PTA +3.18T +2.69UDC +2.48FLC 77%R 12/2015

BRAEDALE GOLDWYN 10705608C
TY TV TL

GP-84-8Y CAN Extra GM GTPI +1882
PTA +1.81T +1.51UDC +1.53FLC 99%R 12/2015

BVK ATWOOD ABRIANNA-ET 140658941
BL TD

EX-92 EEEVE 3-05 GTPI +1626
2-02 2 365 28729 4.9 1403 3.2 928
3-02 2 305 25170 5.0 1257 3.4 852
Reserve All-American Jr. 3-Year-Old 2013
2nd Jr. 3 Year Old, Best B&O WDE 2013
1st Jr. 3-Year-Old & Grand Champion IL State Fair 2013
1st Jr. 3-Year-Old & Grand Champion IL Championship Show 2013

• Sale topper at \$49,000 in the Impact of Ada sale

Full sisters to Abrianna:

BVK Atwood Arianna (EX-94)

Unanimous All-American Jr. 2-Year-Old 2012
All-Canadian Jr. 2-Year-Old 2012
Nominated All-American Spring Yearling 2011

BVK Atwood Andrea (EX-92)

HM Junior 3-Year-Old 2013
Grand Champion, Northeast Fall National 2013
3rd Junior 3-Year-Old, WDE 2013
HM All-American Spring Calf 2010

3rd Dam: Ms Kingstead Chief Adeen-ET

(2E-94 EEEEE DOM 7*)
3-05 2 310 30180 4.0 1209 3.6 1077
LIFE 1382 100760 4.0 4010 3.6 3649
• 2X Member All-American Produce
• Nom. All-American Jr. 3-Yr-Old & 4-Yr-Old
• Dam of 65 VG & 36 EX Offspring
4th Dam: C Aitkenbrae Starbuck Ada
(2E-94 EEEEE DOM 4*)
2-05 2 362 25000 3.6 908 3.4 845
LIFE 137740 3.4 4747 3.2 4389
All-American Produce of Dam 2000 & 2001
All-American Sr. 3-Year-Old 1990
Res. All-Time All-American 3-Year-Old 2003
1st 3-Yr-Old & Grand Champ Eastern Nat'l '90

Dam of:

Shoremar S Alicia-ET (3E-97 EEEEE)
All-American Aged Cow '03
All-American & All-Canadian 5-Year-Old '00
All-Canadian Jr 2Y '97 & 4-Yr-Old '99



R-E-W Happy Go Lucky-ET (EX-90 EX-MS)
 Dam of Lot 58

58 Ms Happys Go For It-ET

Born 9/1/2014 Reg. 840 3125202063 100%RHA

Jeff Butler & Joe Price
 217/341-2437 - Jeff
 illinijet@aol.com
 765-618-5479 - Joe

CRACKHOLM FEVER-ET 103631566

TY TD

EX-93 CAN GTPI +1994
 PTA -78M +28F +1P 99%R 12/2015
 PTA +273NM +.11%F +.01%P 8%US
 PTA +3.2PL 2.77SCS +5DPR 6.0%DCE
 PTA +1.37T +96UDC +1.00FLC 99%R 12/2015

R-E-W HAPPY GO LUCKY-ET 140867301

TL TD

EX-90 EEEVE 3-08
 1-11 2 365 26219 4.5 1185 3.2 826
 2nd Senior 2 Year Old Mid-West Spring 2013
 3rd Senior 2 Year Old NY Spring 2013
 Unanimous All-American & All-Canadian Milking
 Yearling 2012
 1st Milking Yearling Royal Winter Fair 2012
 1st Milking Yearling & HM Int. Champion WDE 2012
 Reserve All American Sr Calf 2011
 Reserve All Canadian Sr Calf 2011
 2nd Sr Calf & HM Junior Champion WDE 2011
 2nd Sr Calf Royal Winter Fair 2011
 Full Sister to: R-E-W Gold Leslie-ET (EX-94)
 3-03 2 365 26356 4.3 1138 3.3 870

BRAEDALE GOLDWYN 10705608C

TY TV TL

GP-84-8Y CAN Extra GM GTPI +1882
 PTA +1.81T +1.51UDC +1.53FLC 99%R 12/2015

CRACKHOLM EMORY FASHION

100385034C

EX-92 CAN 13*
 7-00 2 327 35628 4.2 1481 2.9 1036

BRAEDALE GOLDWYN 10705608C

TY TV TL

GP-84-8Y CAN Extra GM GTPI +1882
 PTA +1.81T +1.51UDC +1.53FLC 99%R 12/2015

ARETHUSA OUTSIDE LESLIE-ET

138736929

EX-92 EEEVE 5-07
 5-02 2 364 28630 4.2 1189 3.1 895
 3-04 2 365 25020 4.1 1030 3.1 781
 2-03 2 348 24210 3.9 945 3.1 742

3rd Dam: Milibro Cousteau Leila

(3E-94 EEEEE)
 4-00 2 365 37720 4.2 1602 3.2 1224
 LIFE 2510 208517 4.1 8491 3.3 6858
 All-Canadian Jr. 2-Year-Old 2002
 All-Quebec Jr. 2-Year-Old 2002
 HM All-American Jr. 2-Year-Old 2002
 1st Jr. 2-Year-Old Royal 2002
 1st Jr. 2-Year-Old Drummond 2002
 2nd Jr. 2-Year-Old QC Expo 2002
 1st Jr. 2-Year-Old Victoriaville 2002
 2nd Jr. Yearling QC Expo 2001
 1st Jr. Yearling Victoriaville 2001

4th Dam: Milibro Summit Ladya

(VG-88-8Y CAN 1*)
 3-11 2 365 25609 4.1 1041 3.4 875
 LIFE 112009 4.2 4694 3.6 4004

5th Dam: Milibro Casper Ladyann

(VG-85-4Y CAN)
 4-07 2 362 29795 4.3 1268 3.4 1003
 LIFE 137388 4.1 5661 3.4 4674

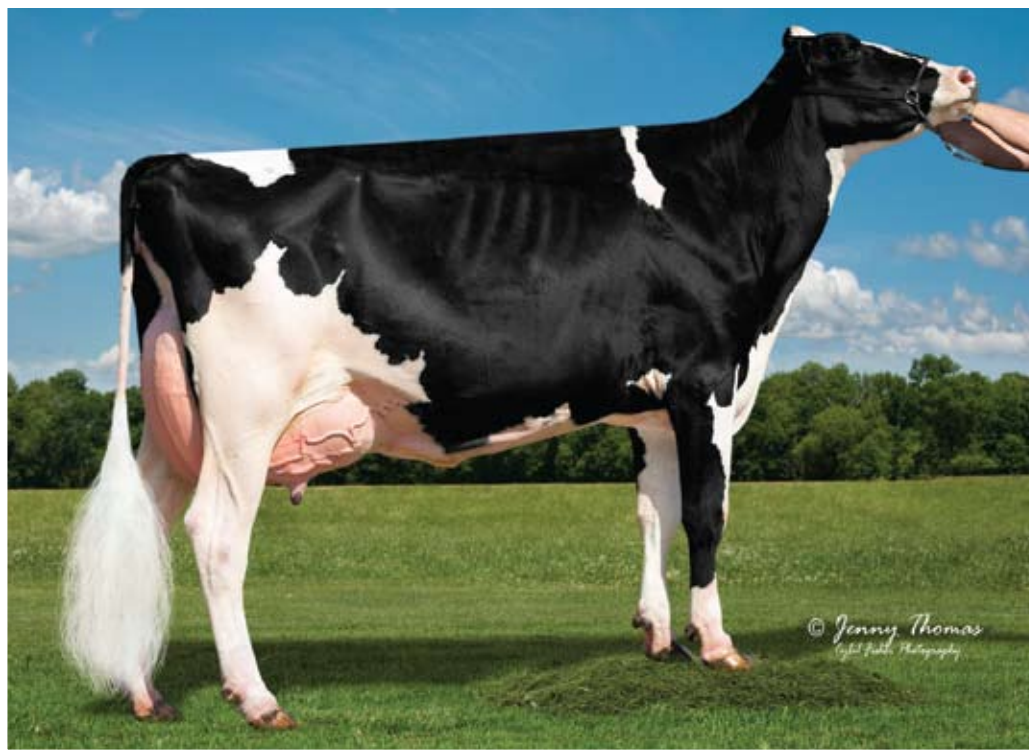

Kingsway Goldwyn Artichoke-ET (EX-92 EX-MS)
Sells as Lot 59 & Dam of Lots 60 - 62

59 Kingsway Goldwyn Artichoke-ET

Jeff Butler
217/341-2437
illinijet@aol.com

**All-American & All-Canadian
Fall Yearling Heifer 2012**

**BRAEDALE GOLDWYN 10705608C
TY TV TL**
GP-84-8Y CAN Extra GM GTPI +1882
PTA -371M +13F +1P 99%R 12/2015
PTA +122NM +.10%F +.05%P 9%US
PTA -.2PL 2.74SCS -.5DPR 6.1%DCE
PTA +1.81T +1.51UDC +1.53FLC 99%R 12/2015

**KINGSWAY DUNDEE ABRA
CODABRA 7645875C**
EX-90 EEEEV 7-01 10*
2-02 2 365 22306 3.9 875 3.4 753
All-Canadian Summer Yearling 2007
1st Summer Yearling Royal Winter Fair 2007
2nd Summer Yearling ON Summer Show 2007
Jr. Champion Hastings 2007
Jr. Champion Northumberland 2007
All-ON Summer Yearling 2006
All-Canadian 4-H Summer Calf 2006

Born 9/9/2010 Reg. 11087154C 100%RHA
EX-92 EEEVE 4-01
3-08 2x 365 35482 4.2 1500 3.2 1136
1st Sr. 3-Year-Old IL State Fair 2014
1st Fall Yearling World Dairy Expo 2012
1st Fall Yrlg & Jr. Champion ON Summer Show 2012
HM All-Canadian Fall Calf 2011
1st Fall Calf & Jr. Champion Hastings 2011
• Due 7-3-16 to Angus bull

SHOREMAR JAMES 5902195C TV TL
GP-81-2Y CAN GM
**BRAEDALE BALER TWINE-ETS
6860888C TL**
VG-86-2Y CAN 33*
2-01 2 365 30906 4.9 1521 3.4 1052

**REGANCREST DUNDEE-ET 127640114
TV TL TY**
EX-95 EEEV 6-08 GTPI +1382
KINGSWAY TERRASON ALLIE 9277132C
EX-95-2E CAN 2*
6-02 2 365 37291 4.6 1731 3.4 1265
3-06 2 365 33783 4.3 1441 3.2 1089
8-05 2 365 26045 4.3 1126 3.5 899
2-03 2 343 21036 4.1 858 3.3 703
LIFE 4 Lact. 138901 4.4 6089 3.5 4797
All-Ontario 4-Yr-Old 2007 & Sr. 3-Yr-Old 2006
Res. All-Canadian Sr. 3-Yr-Old 2006
HM Int. Champion Royal 2006
Res. Grand Champ ON Spring Discovery 2009
Res. Grand Champion ON Discovery 2007
HM Grand Champion ON Summer 2007

Full Sister to Artichoke:
**Kingsway Goldwyn Abba Dabba
(EX-94 CAN)**
5-05 2 226 23250 4.3 970 3.4 752 (Inc)
Reserve Junior All-American 5-Year-Old 2015
HM All-Canadian Intermediate Yearling 2011
Reserve All-Canadian Intermediate Calf 2010

Maternal Sister to Artichoke:
Kingsway Sanchez Arangatang (EX-93 CAN)
4-04 2x 322d 27,998 4.4 1228 3.5 974
HM All-Canadian 4-Year-Old 2014
Nom All-Canadian Jr. 3-Year-Old 2013
HM All-Canadian Jr. Yearling 2011
Reserve All-Canadian Jr. Calf 2010

**3rd Dam: Kingsway Progress Ashley
(EX CAN 6*)**
7-02 2 365 34881 3.3 1160 3.0 1052
LIFE 5 Lact. 155281 3.4 5271 3.0 4667
1st 4-Yr-Old Northumberland 2004
1st Sr. 2-Yr-Old Northumberland 2002
2nd Sr. Yearling Northumberland 2001
**4th Dam: Nelcam Tab Astra
(EX-3E CAN 6*)**
7-08 2 365 29592 3.7 1105 3.2 946
LIFE 7 Lact. 173160 3.5 6146 3.2 5606
Res. Grand Champion Northumberland '96
**5th Dam: Nelcam Prestar Astra
(VG-88-CAN 3*)**
4-00 2 365 21554 3.4 734 3.3 710
6th Dam: Nelcam Count Alice (EX-CAN)
6-07 2 365 25695 3.4 875
**7th Dam: Nelcam Leader Astra
(EX-CAN 2*)**



Kingsway Terrason Allie (EX-95, 2E CAN 2*)
 2nd Dam of Lot 59 & 3rd Dam of Lots 60 - 62

60 Butlerview Door Atlee-ET

Born 12/1/2015 Reg. 840 3136012278 99%RHA

Jeff Butler
 217/341-2437
 illinijet@aol.com

61 Butlerview Door Artina-ET

Born 12/2/2015 Reg. 840 3136012286 99%RHA

VAL-BISSON DOORMAN 107281711C TV TL TY TD 99%RHA

VG-87-3Y CAN 50K GTPI +2262
 PTA -49M +27F +21P 93%R 12/2015
 PTA +378NM +.11%F +.08%P 50%US
 PTA +3.0PL 2.58SCS -.6DPR 5.2%DCE
 PTA +3.26T +2.23UDC +1.96FLC 90%R 12/2015

KINGSWAY GOLDWYN ARTICHOKE-ET 11087154C

EX-92 EEEVE 4-01
 3-08 2 365 35482 4.2 1500 3.2 1136

• Sells as Lot 59

1st Sr. 3-Year-Old IL State Fair 2014
All-American & All-Canadian Fall Yrlg Heifer 2012
1st Fall Yearling World Dairy Expo 2012
1st Fall Yrlg & Jr. Champion ON Summer Show 2012
HM All-Canadian Fall Calf 2011
1st Fall Calf & Jr. Champion Hastings 2011

DE-SU BOOKEM-ET 66636657 99%RHA TR TV TL TY TD

VG-88 EV+V 6-07 GM GTPI +2341

VAL-BISSON SHOTTLE IMELDA-ET 106173432C

VG-89-4Y CAN
 1-11 2 365 25531 4.2 1076 3.7 957

BRAEDALE GOLDWYN 10705608C TL GP-84-8Y CAN Extra GM GTPI +1882

KINGSWAY DUNDEE ABRA CODABRA 7645875C

EX-90 EEEEV 7-01 10*

2-02 2 365 22306 3.9 875 3.4 753
All-Canadian Summer Yearling 2007
1st Summer Yearling Royal Winter Fair 2007
2nd Summer Yearling ON Summer Show 2007
Jr. Champion Hastings 2007
Jr. Champion Northumberland 2007
All-ON Summer Yearling 2006
All-Canadian 4-H Summer Calf 2006

3rd Dam: Kingsway Terrason Allie (EX-95-2E CAN 2*)

6-02 2 365 37291 4.6 1731 3.4 1265
 LIFE 4 Lact. 138901 4.4 6089 3.5 4797
 All-Ontario 4-Yr-Old '07 & Sr. 3-Yr-Old '06
 Res. All-Canadian Sr. 3-Yr-Old 2006
 HM Int. Champion Royal 2006
 Res. Grand Champ ON Spring Discovery 2009
 Res. Grand Champion ON Discovery 2007
 HM Grand Champion ON Summer 2007

4th Dam: Kingsway Progress Ashley (EX CAN 6*)

7-02 2 365 34881 3.3 1160 3.0 1052
 LIFE 5 Lact. 155281 3.4 5271 3.0 4667
 1st 4-Yr-Old Northumberland 2004
 1st Sr. 2-Yr-Old Northumberland 2002
 2nd Sr. Yearling Northumberland 2001

5th Dam: Nelcam Tab Astra (EX-3E CAN 6*)

7-08 2 365 29592 3.7 1105 3.2 946
 LIFE 7 Lact. 173160 3.5 6146 3.2 5606
 Res. Grand Champion Northumberland '96

6th Dam: Nelcam Prestar Astra (VG-88-CAN 3*)

4-00 2 365 21554 3.4 734 3.3 710

7th Dam: Nelcam Count Alice (EX-CAN)

6-07 2 365 25695 3.4 875

8th Dam: Nelcam Leader Astra (EX-CAN 2*)

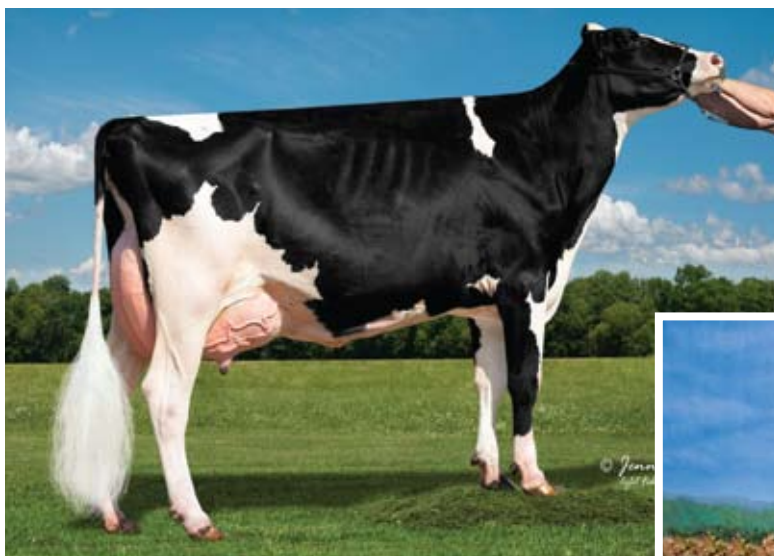

Kingsway Goldwyn Artichoke-ET
(EX-92 EX-MS)

Sells as Lot 59 & Dam of Lots 60 - 62



Kingsway Terrason Allie (EX-95, 2E CAN 2*)

2nd Dam of Lot 59 & 3rd Dam of Lots 60 - 62

62 Butlerview Door Arabica-ET

Born 12/5/2015 Reg. 840 3136012300 99%RHA

Jeff Butler
217/341-2437
illinijet@aol.com

VAL-BISSON DOORMAN 107281711C

TV TL TY TD 99% RHA

VG-87-3Y CAN 50K GTPI +2262

PTA -49M +27F +21P 93%R 12/2015

PTA +378NM +.11%F +.08%P 50%US

PTA +3.0PL 2.58SCS -.6DPR 5.2%DCE

PTA +3.26T +2.23UDC +1.96FLC 90%R 12/2015

KINGSWAY GOLDWYN ARTICHOKE-ET

11087154C

EX-92 EEEVE 4-01

3-08 2 365 35482 4.2 1500 3.2 1136

• Sells as Lot 59

1st Sr. 3-Year-Old IL State Fair 2014

All-American & All-Canadian Fall Yrlg Heifer 2012

1st Fall Yearling World Dairy Expo 2012

1st Fall Yrlg & Jr. Champion ON Summer Show 2012

HM All-Canadian Fall Calf 2011

1st Fall Calf & Jr. Champion Hastings 2011

DE-SU BOOKEM-ET 66636657 99%RHA

TR TV TL TY TD

VG-88 EV+V 6-07 GM GTPI +2341

VAL-BISSON SHOTTLE IMELDA-ET

106173432C

VG-89-4Y CAN

1-11 2 365 25531 4.2 1076 3.7 957

BRAEDALE GOLDWYN 10705608C

TY TV TL

GP-84-8Y CAN Extra GM GTPI +1882

KINGSWAY DUNDEE ABRA

CODABRA 7645875C

EX-90 EEEEV 7-01 10*

2-02 2 365 22306 3.9 875 3.4 753

All-Canadian Summer Yearling 2007

1st Summer Yearling Royal Winter Fair 2007

2nd Summer Yearling ON Summer Show 2007

Jr. Champion Hastings 2007

Jr. Champion Northumberland 2007

All-ON Summer Yearling 2006

All-Canadian 4-H Summer Calf 2006

3rd Dam: Kingsway Terrason Allie

(EX-95-2E CAN 2*)

6-02 2 365 37291 4.6 1731 3.4 1265

LIFE 4 Lact. 138901 4.4 6089 3.5 4797

Res. Grand Champ ON Spring Discovery 2009

Res. Grand Champion ON Discovery 2007

HM Grand Champion ON Summer 2007

All-Ontario 4-Yr-Old '07 & Sr. 3-Yr-Old '06

Res. All-Canadian Sr. 3-Yr-Old 2006

HM Int. Champion Royal 2006

4th Dam: Kingsway Progress Ashley

(EX CAN 6*)

7-02 2 365 34881 3.3 1160 3.0 1052

LIFE 5 Lact. 155281 3.4 5271 3.0 4667

1st 4-Yr-Old Northumberland 2004

1st Sr. 2-Yr-Old Northumberland 2002

2nd Sr. Yearling Northumberland 2001

5th Dam: Nelcam Tab Astra

(EX-3E CAN 6*)

7-08 2 365 29592 3.7 1105 3.2 946

LIFE 7 Lact. 173160 3.5 6146 3.2 5606

Res. Grand Champion Northumberland 1996

6th Dam: Nelcam Prestar Astra

(VG-88-CAN 3*)

4-00 2 365 21554 3.4 734 3.3 710

7th Dam: Nelcam Count Alice (EX-CAN)

6-07 2 365 25695 3.4 875

8th Dam: Nelcam Leader Astra

(EX-CAN 2*)



Vedderlea Goldwyn Esther (EX-94 EX-MS)
 Dam of Lots 63 - 67

63 Butlerview Sol Echo-ET

Born 12/3/2015 Reg. 840 3136012293 99%RHA

Jeff Butler
 217/341-2437
 illinijet@aol.com

64 Butlerview Sol Edition-ET

Born 12/2/2015 Reg. 840 3136012283 99%RHA

WALNUTLAWN SOLOMON 11775998C TR TY 99%RHA

50K GTPI +2094
 PTA +96M +21F +10P 78%R 12/2015
 PTA +174NM +.06%F +.02%P 10%US
 PTA -1.1PL 2.91SCS +.0DPR 5.7%DCE
 PTA +3.60T +2.85UDC +2.03FLC 77%R 12/2015

VEDDERLEA GOLDWYN ESTHER 9980632C TR TL TD

EX-94 EEVEE 5-01 GTPI +1548
 4-05 2 305 33360 4.2 1396 2.7 887
 3-05 2 324 26687 3.9 1049 2.8 752
 2-06 2 295 24493 3.6 871 2.8 694
 Nominated All-American 4 Year Old 2014
 Nominated All-Canadian 4 Year Old 2014
 1st 4 Yr-Old & Res Grand Champion WI
 Championship Show 2014
 4th 4-Year-Old Royal Winter Fair 2014
 10th 4-Year-Old World Dairy Expo 2014

VAL-BISSON DOORMAN 107281711C TV TL TY TD 99%RHA

VG-87-3Y CAN 50K GTPI +2262
 PTA +3.26T +2.23UDC +1.96FLC 90%R 12/2015
**MISTY SPRINGS LAVANGUARD SUE
 9979603C**
 VG-89-4Y 3*
 4-03 2 365 30124 4.6 1380 3.2 968

BRAEDALE GOLDWYN 10705608C TL GP-84-8Y CAN Extra GM GTPI +1882

PTA +1.81T +1.51UDC +1.53FLC 99%R 12/2015
**VALJACK SEPTEMBER LOUISON
 103420871C**
 VG-87-3Y CAN
 2-06 2 356 26841 3.5 943 3.1 835
 3-07 2 315 27784 3.3 910 3.1 868
 • Dam of:
 Vedderlea Baxter Lucretia (VG-85-3Y CAN)
 2-03 2 316 23715 3.9 935 2.9 692

Esther's Show Records:

- HM All-American Sr. 3-Yr 2013
- Nom. All-Canadian Sr. 3-Yr 2013
- Int. Champ BC Fall Harvest 2013
- Res. Grand BC Fall Harvest 2013
- 1st Sr. 3-Yr BC Fall Harvest 2013
- 2nd Sr. 2-Yr BC Fall Harvest 2012
- 3rd Sr 3-Yr-Old International Show 2013
- Res Int Champion Western Spring/Nat 2013
- Int Champion Western Fall/Nat 2013
- 2nd Sr 3-Yr-Old Cow MN State Show 2013
- Nom All-Canadian Sr 3-Yr-Old Cow 2013
- 4th Sr 3-Yr-Old Cow Royal Winter Fair 2013



Vedderlea Goldwyn Esther (EX-94 EX-MS)
 Dam of Lots 63 - 67

65 Butlerview Door Eliana-ET

Born 12/1/2015 Reg. 840 3136012279 99%RHA

Jeff Butler
 217/341-2437
 illinijet@aol.com

66 Butlerview Door Eva-ET

Born 12/2/2015 Reg. 3136012288 99%RHA

VAL-BISSON DOORMAN 107281711C
TV TL TY TD 99%RHA
 VG-87-3Y CAN 50K GTPI +2262
 PTA -49M +27F +21P 93%R 12/2015
 PTA +378NM +.11%F +.08%P 50%US
 PTA +3.0PL 2.58SCS -.6DPR 5.2%DCE
 PTA +3.26T +2.23UDC +1.96FLC 90%R 12/2015

VEDDERLEA GOLDWYN ESTHER
9980632C TR TL TD
 EX-94 EEVVEE 5-01 GTPI +1548
 4-05 2 305 33360 4.2 1396 2.7 887
 3-05 2 324 26687 3.9 1049 2.8 752
 2-06 2 295 24493 3.6 871 2.8 694
Nominated All-American 4 Year Old 2014
Nominated All-Canadian 4 Year Old 2014
1st 4 Yr-Old & Res Grand Champion WI
Championship Show 2014
4th 4-Year-Old Royal Winter Fair 2014
10th 4-Year-Old World Dairy Expo 2014

DE-SU BOOKEM-ET 66636657 99%RHA
TR TV TL TY TD
 VG-88 EV+V 6-07 GM GTPI +2341
VAL-BISSON SHOTTLE IMELDA-ET
106173432C
 VG-89-4Y CAN
 1-11 2 365 25531 4.2 1076 3.7 957

BRAEDALE GOLDWYN 10705608C TL
 GP-84-8Y CAN Extra GM GTPI +1882
 PTA +1.81T +1.51UDC +1.53FLC 99%R 12/2015
VALJACK SEPTEMBER LOUISON
103420871C
 VG-87-3Y CAN
 2-06 2 356 26841 3.5 943 3.1 835
 3-07 2 315 27784 3.3 910 3.1 868
 • Dam of:
Vedderlea Baxter Lucretia (VG-85-3Y CAN)
 2-03 2 316 23715 3.9 935 2.9 692

Esther's Show Records:

- HM All-American Sr. 3-Yr 2013
- Nom. All-Canadian Sr. 3-Yr 2013
- Int. Champ BC Fall Harvest 2013
- Res. Grand BC Fall Harvest 2013
- 1st Sr. 3-Yr BC Fall Harvest 2013
- 2nd Sr. 2-Yr BC Fall Harvest 2012
- 3rd Sr 3-Yr-Old International Show 2013
- Res Int Champion Western Spring/Nat 2013
 - Int Champion Western Fall/Nat 2013
- 2nd Sr 3-Yr-Old Cow MN State Show 2013
- Nom All-Canadian Sr 3-Yr-Old Cow 2013
- 4th Sr 3-Yr-Old Cow Royal Winter Fair 2013



Vedderlea Goldwyn Esther (EX-94 EX-MS)
 Dam of Lots 63 - 67

67 Butlerview Arch Essence-ET

Born 12/6/2015 Reg. 840 3136012301 100%RHA

Jeff Butler
 217/341-2437
 illinijet@aol.com

ECLIPSE ATWOODS ARCHRIVAL-ET

1786521AUS

77K GTPI +1980

PTA -2M +23F -1P 78%R 12/2015

PTA +135NM +08%F -.01%P 100%US

PTA +.6PL 2.88SCS -2.3DPR 8.1%DCE

PTA +3.84T +2.79UDC +2.80FLC 77%R 12/2015

MAPLE-DOWNS-I G W ATWOOD-ET

8956379C TR TV TL TY TD

EX-90 EE+V 4-06 GTPI +1952

PTA +3.78T +2.64UDC +2.97FLC 99%R 12/2015

ANYA-ET 1402793646DEU

GTPI +1748

Shottle X VG-89 EX-MS Champion

VEDDERLEA GOLDWYN ESTHER

9980632C TR TL TD

EX-94 EEVVEE 5-01 GTPI +1548

4-05 2 305 33360 4.2 1396 2.7 887

3-05 2 324 26687 3.9 1049 2.8 752

2-06 2 295 24493 3.6 871 2.8 694

Nominated All-American 4 Year Old 2014

Nominated All-Canadian 4 Year Old 2014

1st 4 Yr-Old & Res Grand Champion WI

Championship Show 2014

4th 4-Year-Old Royal Winter Fair 2014

10th 4-Year-Old World Dairy Expo 2014

BRAEDAILE GOLDWYN 10705608C

TY TV TL

GP-84-8Y CAN Extra GM GTPI +1882

PTA +1.81T +1.51UDC +1.53FLC 99%R 12/2015

VALJACK SEPTEMBER LOUISON

103420871C

VG-87-3Y CAN

2-06 2 356 26841 3.5 943 3.1 835

3-07 2 315 27784 3.3 910 3.1 868

• Dam of:

Vedderlea Baxter Lucretia (VG-85-3Y CAN)

2-03 2 316 23715 3.9 935 2.9 692

Esther's Show Records:

- HM All-American Sr. 3-Yr 2013
- Nom. All-Canadian Sr. 3-Yr 2013
- Int. Champ BC Fall Harvest 2013
- Res. Grand BC Fall Harvest 2013
- 1st Sr. 3-Yr BC Fall Harvest 2013
- 2nd Sr. 2-Yr BC Fall Harvest 2012
- 3rd Sr 3-Yr-Old International Show 2013
- Res Int Champion Western Spring/Nat 2013
 - Int Champion Western Fall/Nat 2013
- 2nd Sr 3-Yr-Old Cow MN State Show 2013
- Nom All-Canadian Sr 3-Yr-Old Cow 2013
- 4th Sr 3-Yr-Old Cow Royal Winter Fair 2013



Fleury Damion Caraibe (EX-95 EEEEE)
 Dam of Lots 68 - 74

68 Ms Caraibes Gold Caliber-ET

Born 12/2/2015 Reg. 840 3136012290 100%RHA

Jeff Butler & Joe Price
 217/341-2437 - Jeff
 illinijet@aol.com
 765-618-5479 - Joe

BRAEDALE GOLDWYN 10705608C

TV TY TL

GP-84-8Y CAN Extra GM GTPI +1882

PTA -371M +13F +1P 99%R 12/2015

PTA +122NM +.10%F +.05%P 9%US

PTA -.2PL 2.74SCS -.5DPR 6.1%DCE

PTA +1.81T +1.51UDC +1.53FLC 99%R 12/2015

SHOREMAR JAMES 5902195C TV TL

GP-81-2Y CAN GM

BRAEDALE BALER TWINE-ETS

6860888C TL

VG-86-2Y CAN 33*

2-01 2 365 30906 4.9 1521 3.4 1052

FLEURY DAMION CARAIBE

106372032C TR TL TD

EX-95 EEEEE 5-03

2-00 2 344 25650 3.7 938 3.5 889

2-11 2 331 22820 4.8 1093 4.2 958

4-01 2 305 32650 3.0 982 3.1 1002

Supreme & Grand Champion WDE Jr. Show 2014

1st 4-Year-Old World Dairy Expo Jr. Show 2014

ERBACRES DAMION 130263722

TR TV TL TY TD

EX-96 EEEE 11-01 GTPI +1461

FLEURY LEDUC CIGALE 102577961C

EX-91-2E CAN 4*

5-09 2 350 28785 4.2 1197 3.4 983

4-08 2 350 28172 4.1 1164 3.3 925

3-05 2 365 27594 4.0 1102 3.5 952

7-00 2 307 22861 4.1 939 3.5 793

1-10 2 365 19592 4.3 850 3.6 703

LIFE 132313 4.2 5529 3.5 4568

3rd Dam: Fleury Igniter Cinda

(VG-88-4Y CAN 3*)

4-02 2 365 32354 3.6 1172 3.3 1071

3-01 2 331 28377 3.5 1003 3.5 981

4th Dam: Fleury Progress Cindy

(VG-85-4Y CAN)

5-02 2 365 35706 4.1 1468 3.4 1213

LIFE 4 Lact. 116800 4.3 4982 3.6 4178

5th Dam: Fleury-I Mandel Carol

(VG-87-3Y CAN 13*)

5-09 2 365 36762 4.5 1649 3.4 1257

LIFE 3 Lact. 124137 4.5 5540 3.7 4632

6th Dam: Paulo-Bro B Caprice 4100-ET

(VG-89-3Y GMD DOM 2*)

2-07 2 365 33261 3.9 1294 3.3 1100

7th Dam: Paulo-Bro M Caprice 3792-ET

(VG-89 GMD DOM)

3-06 2 365 32060 3.9 1255 3.0 973

8th Dam: Enchantment Valiant Caprice-ET

(VG-86-3Y GMD DOM)

3-02 3 265 20810 4.2 878 3.5 728

9th Dam: VG-85 DOM

LIFE 4 Lact. 126209 3.6 4504

10th Dam: 2E-94 GMD DOM

6-04 2 365 31640 4.3 1352

LIFE 3018 201380 4.5 9004

11th Dam: EX-91 GMD

7-08 3 365 28760 4.6 1327

12th Dam: VG-86

LIFE 110750 3.5 3901

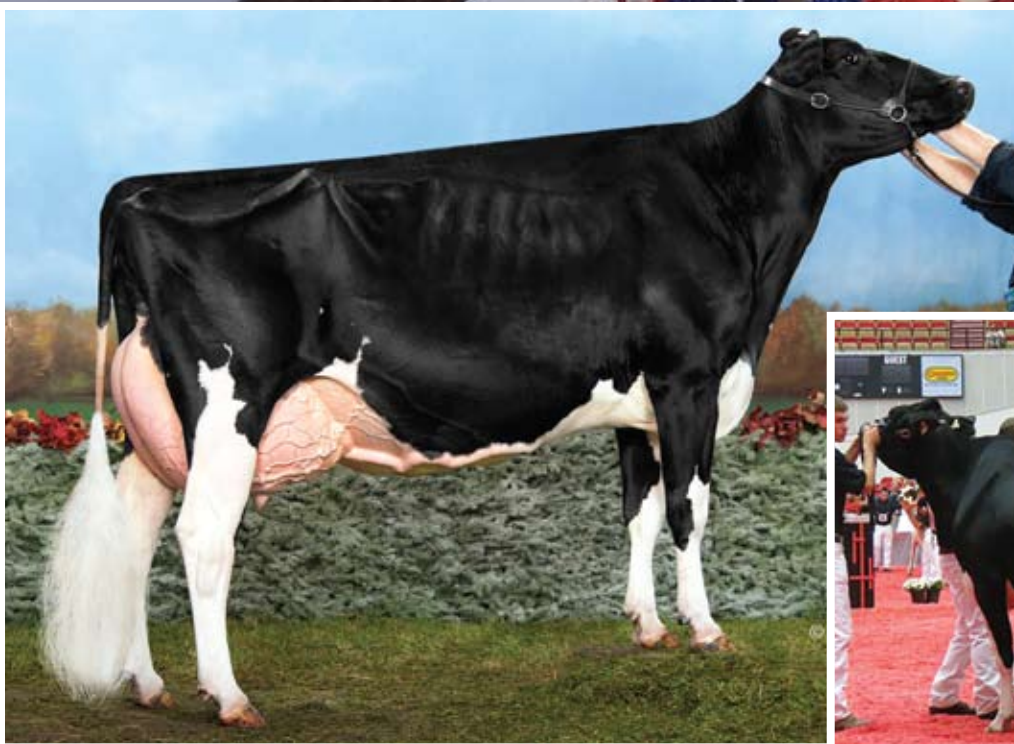

Fleury Damion Caraibe (EX-95 EEEEE)
Dam of Lots 68 - 74

69 Ms Caraibes Brady Chime-ET

Born 9/13/2015 Reg. 840 3125945488 100%RHA

Jeff Butler & Joe Price
217/341-2437 - Jeff
illinijet@aol.com
765-618-5479 - Joe

70 Ms Caraibes Brady Chaser-ET

Born 9/2/2015 Reg. 840 3125945458 100%RHA

BUTZ-BUTLER ATWOOD BRADY-ET **140610404 TV TL TY**

EX-93 EEE+ 4-05 GTPI +1710
PTA -79M -17F -20P 94%R 12/2015
PTA -109NM -.05%F -.07%P 87%US
PTA -.5PL 2.81SCS -2.6DPR 7.8%DCE
PTA +3.29T +3.02UDC +2.60FLC 93%R 12/2015

FLEURY DAMION CARAIBE **106372032C TR TL TD**

EX-95 EEEEE 5-03
2-00 2 344 25650 3.7 938 3.5 889
2-11 2 331 22820 4.8 1093 4.2 958
4-01 2 305 32650 3.0 982 3.1 1002
Supreme & Grand Champion WDE Jr. Show 2014
1st 4-Year-Old World Dairy Expo Jr. Show 2014

MAPLE-DOWNS-I G W ATWOOD-ET **8956379C TR TV TL TY TD**

EX-90 EE+V 4-06 GTPI +1952
REGANCREST BRASILIA-ET 62496866
EX-92 EEEVE 2E GMD DOM 6-05 6*
5-03 2 365 33481 3.9 1305 2.8 925
2-03 3 365 33180 3.6 1186 3.0 989

ERBACRES DAMION 130263722 **TR TV TL TY TD**

EX-96 EEEE 11-01 GTPI +1461
FLEURY LEDUC CIGALE 102577961C
EX-91-2E CAN
5-09 2 350 28785 4.2 1197 3.4 983
4-08 2 350 28172 4.1 1164 3.3 925
3-05 2 365 27594 4.0 1102 3.5 952
7-00 2 307 22861 4.1 939 3.5 793
1-10 2 365 19592 4.3 850 3.6 703
LIFE 132313 4.2 5529 3.5 4568

3rd Dam: Fleury Igniter Cinda (VG-88-4Y CAN 3*)

4-02 2 365 32354 3.6 1172 3.3 1071
3-01 2 331 28377 3.5 1003 3.5 981
4th Dam: Fleury Progress Cindy
(VG-85-4Y CAN)

5-02 2 365 35706 4.1 1468 3.4 1213
LIFE 4 Lact. 116800 4.3 4982 3.6 4178

5th Dam: Fleury-I Mandel Carol (VG-87-3Y CAN 13*)

5-09 2 365 36762 4.5 1649 3.4 1257
LIFE 3 Lact. 124137 4.5 5540 3.7 4632

6th Dam: Paulo-Bro B Caprice 4100-ET (VG-89-3Y GMD DOM 2*)

2-07 2 365 33261 3.9 1294 3.3 1100
7th Dam: Paulo-Bro M Caprice 3792-ET
(VG-89 GMD DOM)

3-06 2 365 32060 3.9 1255 3.0 973
8th Dam: Enchantment Valiant Caprice-ET
(VG-86-3Y GMD DOM)

3-02 3 265 20810 4.2 878 3.5 728
9th Dam: VG-85 DOM

LIFE 4 Lact. 126209 3.6 4504
10th Dam: 2E-94 GMD DOM

6-04 2 365 31640 4.3 1352
LIFE 3018 201380 4.5 9004

11th Dam: EX-91 GMD
7-08 3 365 28760 4.6 1327

12th Dam: VG-86
LIFE 110750 3.5 3901



Fleury Damion Caraibe (EX-95 EEEEE)
 Dam of Lots 68 - 74

71 Ms Caraibes At Cantina-ET

Born 12/2/2015 Reg. 840 3136012289 100%RHA

Jeff Butler & Joe Price
 217/341-2437 - Jeff
 illinijet@aol.com
 765-618-5479 - Joe

72 Ms Caraibes At Caribbean-ET

Born 12/3/2015 Reg. 840 3136012294 100%RHA

MAPLE-DOWNS-I G W ATWOOD-ET 8956379C TR TV TL TY TD

EX-90 EE+V 4-06 GTPI +1952
 PTA -34M +29F +3P 99%R 12/2015
 PTA +93NM +.11%F +.01%P 57%US
 PTA +.3PL 3.05SCS -2.8DPR 9.9%DCE
 PTA +3.78T +2.64UDC +2.97FLC 99%R 12/2015

FLEURY DAMION CARAIBE 106372032C TR TL TD

EX-95 EEEEE 5-03
 2-00 2 344 25650 3.7 938 3.5 889
 2-11 2 331 22820 4.8 1093 4.2 958
 4-01 2 305 32650 3.0 982 3.1 1002
 Supreme & Grand Champion WDE Jr. Show 2014
 1st 4-Year-Old World Dairy Expo Jr. Show 2014

BRAEDALE GOLDWYN 10705608C TY TV TL

GP-84-8Y CAN Extra GM GTPI +1882
 PTA +1.81T +1.51UDC +1.53FLC 99%R 12/2015
**MD-DELIGHT DURHAM ATLEE-ET
 131704103**

EX-92 EEEEE GMD DOM 4-06 GTPI +1667
 3-11 2 365 38290 5.5 2091 3.3 1249
 All-American Sr. 3-Year-Old 2005

ERBACRES DAMION 130263722 TR TV TL TY TD

EX-96 EEEE 11-01 GTPI +1461
FLEURY LEDUC CIGALE 102577961C
 EX-91-2E CAN
 5-09 2 350 28785 4.2 1197 3.4 983
 4-08 2 350 28172 4.1 1164 3.3 925
 3-05 2 365 27594 4.0 1102 3.5 952
 7-00 2 307 22861 4.1 939 3.5 793
 1-10 2 365 19592 4.3 850 3.6 703
 LIFE 132313 4.2 5529 3.5 4568

3rd Dam: Fleury Igniter Cinda (VG-88-4Y CAN 3*)

4-02 2 365 32354 3.6 1172 3.3 1071
 3-01 2 331 28377 3.5 1003 3.5 981

4th Dam: Fleury Progress Cindy (VG-85-4Y CAN)

5-02 2 365 35706 4.1 1468 3.4 1213
 LIFE 4 Lact. 116800 4.3 4982 3.6 4178

5th Dam: Fleury-I Mandel Carol (VG-87-3Y CAN 13*)

5-09 2 365 36762 4.5 1649 3.4 1257
 LIFE 3 Lact. 124137 4.5 5540 3.7 4632

6th Dam: Paulo-Bro B Caprice 4100-ET (VG-89-3Y GMD DOM 2*)

2-07 2 365 33261 3.9 1294 3.3 1100

7th Dam: Paulo-Bro M Caprice 3792-ET (VG-89 GMD DOM)

3-06 2 365 32060 3.9 1255 3.0 973

8th Dam: Enchantment Valiant Caprice-ET (VG-86-3Y GMD DOM)

3-02 3 265 20810 4.2 878 3.5 728

9th Dam: VG-85 DOM

LIFE 4 Lact. 126209 3.6 4504

10th Dam: 2E-94 GMD DOM

6-04 2 365 31640 4.3 1352

LIFE 3018 201380 4.5 9004

11th Dam: EX-91 GMD

7-08 3 365 28760 4.6 1327

12th Dam: VG-86

LIFE 110750 3.5 3901



Fleury Damion Caraibe (EX-95 EEEEE)
 Dam of Lots 68 - 74

73 Ms Caraibes Arch Channel-ET

Born 12/2/2015 Reg. 840 3136012295 100%RHA

Jeff Butler & Joe Price
 217/341-2437 - Jeff
 illinijet@aol.com
 765-618-5479 - Joe

74 Ms Caraibes Arch Chamber-ET

Born 12/1/2015 Reg. 840 3136012281 100%RHA

ECLIPSE ATWOODS ARCHRIVAL-ET

1786521AUS

77K GTPI +1980

PTA -2M +23F -1P 78%R 12/2015

PTA +135NM +.08%F -.01%P 100%US

PTA +.6PL 2.88SCS -2.3DPR 8.1%DCE

PTA +3.84T +2.79UDC +2.80FLC 77%R 12/2015

FLEURY DAMION CARAIBE

106372032C TR TL TD

EX-95 EEEEE 5-03

2-00 2 344 25650 3.7 938 3.5 889

2-11 2 331 22820 4.8 1093 4.2 958

4-01 2 305 32650 3.0 982 3.1 1002

Supreme & Grand Champion WDE Jr. Show 2014

Ist 4-Year-Old World Dairy Expo Jr. Show 2014

MAPLE-DOWNS-I G W ATWOOD-ET

8956379C TR TV TL TY TD

EX-90 EE+V 4-06 GTPI +1952

ANYA-ET 1402793646DEU

GTPI +1748

Shottle X VG-89 EX-MS Champion

ERBACRES DAMION 130263722

TR TV TL TY TD

EX-96 EEEE 11-01 GTPI +1461

FLEURY LEDUC CIGALE 102577961C

EX-91-2E CAN

5-09 2 350 28785 4.2 1197 3.4 983

4-08 2 350 28172 4.1 1164 3.3 925

3-05 2 365 27594 4.0 1102 3.5 952

7-00 2 307 22861 4.1 939 3.5 793

1-10 2 365 19592 4.3 850 3.6 703

LIFE 132313 4.2 5529 3.5 4568

3rd Dam: Fleury Igniter Cinda

(VG-88-4Y CAN 3*)

4-02 2 365 32354 3.6 1172 3.3 1071

3-01 2 331 28377 3.5 1003 3.5 981

4th Dam: Fleury Progress Cindy

(VG-85-4Y CAN)

5-02 2 365 35706 4.1 1468 3.4 1213

LIFE 4 Lact. 116800 4.3 4982 3.6 4178

5th Dam: Fleury-I Mandel Carol

(VG-87-3Y CAN 13*)

5-09 2 365 36762 4.5 1649 3.4 1257

LIFE 3 Lact. 124137 4.5 5540 3.7 4632

6th Dam: Paulo-Bro B Caprice 4100-ET

(VG-89-3Y GMD DOM 2*)

2-07 2 365 33261 3.9 1294 3.3 1100

7th Dam: Paulo-Bro M Caprice 3792-ET

(VG-89 GMD DOM)

3-06 2 365 32060 3.9 1255 3.0 973

8th Dam: Enchantment Valiant Caprice-ET

(VG-86-3Y GMD DOM)

3-02 3 265 20810 4.2 878 3.5 728

9th Dam: VG-85 DOM

LIFE 4 Lact. 126209 3.6 4504

10th Dam: 2E-94 GMD DOM

6-04 2 365 31640 4.3 1352

LIFE 3018 201380 4.5 9004

11th Dam: EX-91 GMD

7-08 3 365 28760 4.6 1327

12th Dam: VG-86

LIFE 110750 3.5 3901



Comestar Larion Goldwyn-ET (VG-89 EX-MS, 2y)
Sells as Lot 75

75 Comestar Larion Goldwyn-ET

Born 9/5/2012 Reg. 107869959C 100%RHA
VG-89 EEVVE 2-08
2-05 2 323 30072 4.0 1215 3.2 957

All-American & All-Canadian Fall Yrlg 2014
All-American & All-Canadian Fall Calf 2013

• Due 5-15-16 to Val-Bisson Doorman 107281711C

1st Fall Yearling & Jr. Champion World Dairy Expo 2014
1st Fall Yearling & Jr. Champion WI Spring 2014
1st Fall Yearling & Jr. Champion NY Spring Show 2014
1st Fall Yearling & Jr. Champion QC Spring Show 2014
Res. Jr. Champion Royal Winter Fair 2013
Res. Jr. Champion QC International 2013

Jeff Butler,
Frank & Diane Borba &
Lightning Ridge Holsteins
217/341-2437 - Jeff
illinijet@aol.com
011 61499 949 292 - Declan
declan.patten@butlerview.com

BRAEDALE GOLDWYN 10705608C
TY TV TL

GP-84-8Y CAN Extra GM GTPI +1882
PTA -371M +13F +1P 99%R 12/2015
PTA +122NM +.10%F +.05%P 9%US
PTA -.2PL 2.74SCS -.5DPR 6.1%DCE
PTA +1.81T +1.51UDC +1.53FLC 99%R 12/2015

LYLEHAVEN ROY LARI 64890721
VG-88-3Y CAN

4-06 2 365 45748 4.0 1847 3.0 1376
3-01 2 365 36995 3.4 1261 3.0 1096
1-11 2 357 26929 3.7 985 3.0 818
LIFE 3 Lact. 129807 3.8 4969 3.1 3992

SHOREMAR JAMES 5902195C TV TL
GP-81-2Y CAN GM

BRAEDALE BALER TWINE-ETS
6860888C TL
VG-86-2Y CAN 33*
2-01 2 365 30906 4.9 1521 3.4 1052

ROYLANE JORDAN-ET 17064727 TV TL
EX-95 EEEE 10-09 GM GTPI +1368

LYLEHAVEN DAMION LYNX-ET 62724077
EX-94 EEEEE 5-00
4-04 3 365 37750 5.1 1921 3.2 1208
3-02 3 358 28500 4.5 1282 3.5 990
2-01 2 291 17610 4.3 756 3.4 602
5th Jr. 2-Year-Old Northeast Fall Nat'l 2008
Maternal Sister to:

Lylehaven Form Laura-ET (3E-94 EX-MS 6*)
4-02 2 365 32650 3.8 1255 2.8 918
Res. All-Canadian Jr. 3-Year-Old 2002
Form Laura is the dam of Lila Z (EX-94 CAN 22*)

Full Sisters to Lot 75:

Comestar Larianne Goldwyn
Nominated All-Canadian Senior Yearling 2014
Nominated All-American Fall Yearling 2014
Reserve All-Quebec Fall Yearling 2014
Junior Champion, All-Mexico Show 2014
Junior Champion, La Supreme Laitier 2014
Junior Champion, Victoriaville 2014

Comestar Laria Goldwyn
(VG-86-3Y CAN)
4-08 2 293 30170 3.6 1078 3.0 893 (Inc)

3rd Dam: Thiersant Lili Starbuck-ET
(5E-94 EEVEE 4*)
9-11 2 365 30911 4.5 1384 3.3 1023
LIFE 8 Lact. 238804 4.7 11288 3.4 8124
4th Dam: Ivyhall Astro Jet Ronie
(VG-86-CAN 1*)
5-04 2 305 18472 4.2 769 3.3 613
1st 5-Yr-Old @ Sorel 1993

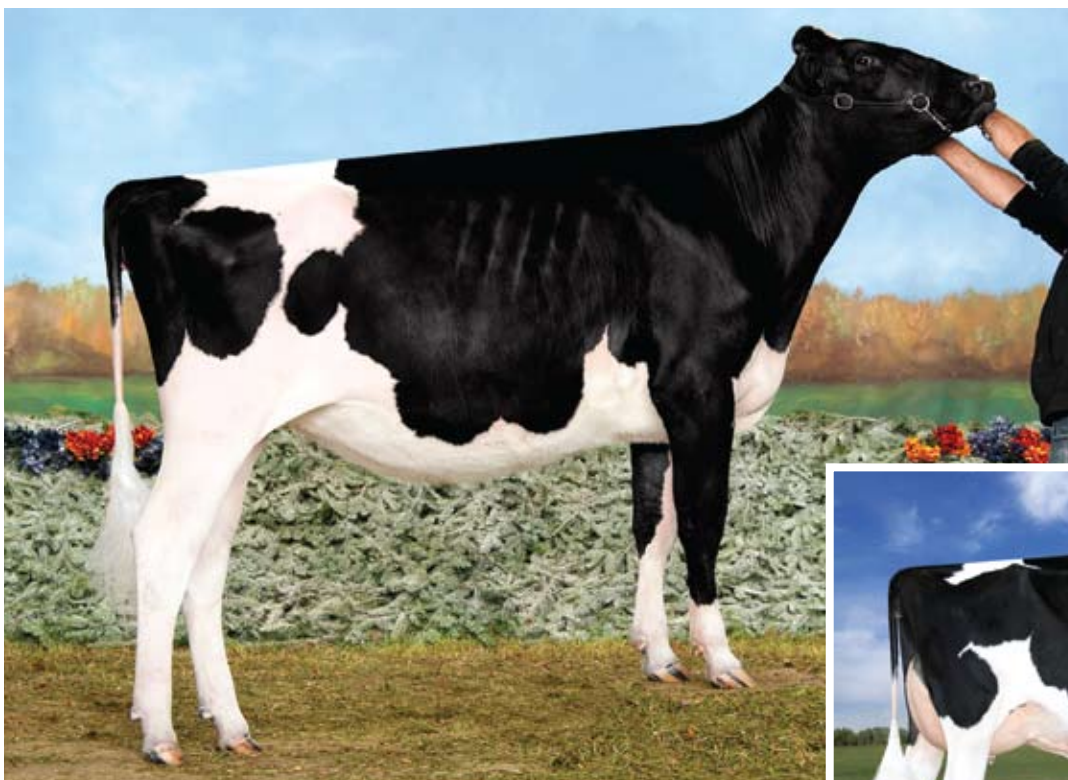

Stranshome Gold Annice-ET
 Unanimous All-American Fall Yearling 2015
 Dam of Lot 76



Lake-Prairie Kite Anika-ET (EX-90)
 2nd Dam of Lot 76

76 Butlerview Door Anika-ET

Born 9/28/2015 Reg. 840 3133063196 99%RHA

Jeff Butler
 217/341-2437
 illinijet@aol.com

VAL-BISSON DOORMAN 107281711C
TV TL TY TD 99% RHA
 VG-87-3Y CAN 50K GTPI +2262
 PTA -49M +27F +21P 93%R 12/2015
 PTA +378NM +.11%F +.08%P 50%US
 PTA +3.0PL 2.58SCS -.6DPR 5.2%DCE
 PTA +3.26T +2.23UDC +1.96FLC 90%R 12/2015

STRANSHOME GOLD ANNICE-ET
142751985
Unanimous All-American Fall Yrlg 2015
Reserve Jr. Champion World Dairy Expo 2015
1st Fall Yearling World Dairy Expo 2015
1st Fall Yearling IL Championship Show 2015
1st Fall Calf & Res. Jr. Champ Royal Winter Fair 2014
1st Fall Calf World Dairy Expo 2014
1st Fall Calf & HM Jr. Champion WDE Jr. Show 2014
1st Fall Calf Illinois State Fair 2014
1st Fall Calf Illinois Champion Jr Show 2014
Junior Champion Illinois Champion Jr Show 2014
1st Fall Calf Illinois Championship Show 2014
HM Junior Champion IL Championship Show 2014
 Sold for \$60,000 topping the 2014 Stansholm Luau II

DE-SU BOOKEM-ET 66636657 99% RHA
TR TV TL TY TD
 VG-88 EV+V 6-07 GM GTPI +2341
VAL-BISSON SHOTTLE IMELDA-ET
106173432C
 VG-89-4Y CAN
 1-11 2 365 25531 4.2 1076 3.7 957

BRAEDALE GOLDWYN 10705608C
TV TY TL
 GP-84-8Y CAN Extra GM GTPI +1882
 PTA +1.81T +1.51UDC +1.53FLC 99%R 12/2015
LAKE-PRAIRIE KITE ANIKA-ET
1369738429
 EX-90 EEVVV 4-02
 2-01 2 365 25110 3.6 908 3.2 800
 3-05 2 353 23050 3.5 797 3.2 728

3rd Dam: Budjon Rubens Annette *RC
 (2E-94 EEVVE)
 6-06 2 365 40510 3.2 1304 3.3 1334
 LIFE 1650 149640 3.4 5069 3.3 5011
 2nd 125,000lb. Cow Midwest Fall Nat'1 2012
4th Dam: Budjon Encore Asia-ET
 (VG87 VVVVV)
 2-01 2 365 19680 4.0 788 3.1 616
5th Dam: Budjon Stardust Anisa-ET
 (3E-96 EEEEE)
 5-05 2 365 42490 4.5 1921 3.5 1482
 LIFE 2332 206490 4.7 9756 3.3 6809
 HM All-American 125,000 lb Cow 2006
 Res Sr Champ, Midwest Spring Nat'1 2006
 Res All-American 125,000 lb Cow 2005
 Grand Champion, Mideast Fall Nat'1 2005
6th Dam: Budjon Eagle Amara (2E-91)
 5-03 2 365 26160 3.9 1012 2.9 758
 LIFE 2139 134610 4.0 5383 2.9 3948
7th Dam: Budjon Sexation Mooie Ann
 (2E-90)
 6-09 2 365 26500 3.9 1012 3.1 808
 LIFE 3477 229980 3.6 8392 2.9 6776



Locust-Ridge Plaid Beanie (EX-94 EEEEE)

Dam of Lots 77 - 82

77 Butlerview Door Becca-ET

Born 9/3/15 Reg. 840 3128968119 99%RHA

Jeff Butler
217/341-2437
illinijet@aol.com

78 Butlerview Door Baci-ET

Born 9/5/2015 Reg. 3128968120 99%RHA

VAL-BISSON DOORMAN 107281711C
TV TL TY TD 99% RHA
VG-87-3Y CAN 50K GTPI +2262
PTA -49M +27F +21P 93%R 12/2015
PTA +378NM +.11%F +.08%P 50%US
PTA +3.0PL 2.58SCS -.6DPR 5.2%DCE
PTA +3.26T +2.23UDC +1.96FLC 90%R 12/2015

LOCUST-RIDGE PLAID BEANIE
140865194
EX-94 EEEEE 4-11
3-07 2 305 32180 4.0 1287 3.3 1063
1-10 3 305 18180 3.6 663 3.3 605
4-09 2 118 12000 3.3 393 3.1 369 (Inc)
1st 5-Yr-Old & Grand Champion Western NY
Regional Show 2015
1st Jr. 2-Year-Old Eastern Fall Nat'1 2012

DE-SU BOOKEM-ET 66636657 99%RHA
TR TV TL TY TD
VG-88 EV+V 6-07 GM GTPI +2341
VAL-BISSON SHOTTLE IMELDA-ET
106173432C
VG-89-4Y CAN
1-11 2 365 25531 4.2 1076 3.7 957

WINDY-KNOLL-VIEW PLAID-ET
62968891 TY
GTPI +1544
PTA +1.62T +.93UDC +1.04FLC 97%R 12/2015
LOCUST-RIDGE DAMION BUMPER
139448858
GP-81 +++++ 2-06
1-10 2 365 25260 3.7 932 3.4 863
• Next 7 dams avg. 90pts.! 5 EX & 2 VG!

3rd Dam:
Locust-Ridge Toystory Barbi (VG-85)
3-10 2 346 24770 3.9 969 3.4 847
4th Dam: Cove-Run Storm Beulah Gem
(VG-89 VVVVEE)
7-02 2 365 25840 4.3 1106 3.3 844
LIFE 1858 117870 4.4 5217 3.3 3883
5th Dam: Cove-Run Raider Babett Gem
(2E-90 VEEVEE)
5-08 2 365 29960 3.4 1015 3.1 939
LIFE 1741 115430 4.0 4613 3.2 3690
6th Dam: Cove-Run Warden Babe D-ET
(3E-92 EEEEE)
8-04 2 365 32650 3.7 1195 3.1 1000
LIFE 2652 168810 3.6 6157 3.2 5421
7th Dam: Cove-Run Temptation Babe Gem
(3E-93 GMD)
6-07 2 365d 30920 3.8 1160 3.0 943
LIFE 1687 157250 4.0 6243 3.4 5305
8th Dam: Cove-Run Little Bonnie Gem
(VG-88 VEEV)
4-07 2 305 25940 3.2 841
9th Dam: Cove-Run N O Bonnie Gem
(2E-93 GMD DOM)
5-03 2 299 22130 3.8 830
LIFE 1722 119380 3.7 4440
10th Dam: Cove-Run Sovereign Bonnie Gem
(VG-85)
7-03 2 305 19040 3.5 659



Locust-Ridge Plaid Beanie (EX-94 EEEEE)

Dam of Lots 77 - 82

79 Butlerview Door Blaire-ET

Born 9/13/15 Reg. 840 3128968121 99%RHA

Jeff Butler
217/341-2437
illinijet@aol.com

80 Butlerview Door Birdie-ET

Born 9/15/2015 Reg. 3128968122 99%RHA

VAL-BISSON DOORMAN 107281711C
TV TL TY TD 99%RHA
VG-87-3Y CAN 50K GTPI +2262
PTA -49M +27F +21P 93%R 12/2015
PTA +378NM +.11%F +.08%P 50%US
PTA +3.0PL 2.58SCS -.6DPR 5.2%DCE
PTA +3.26T +2.23UDC +1.96FLC 90%R 12/2015

LOCUST-RIDGE PLAID BEANIE
140865194
EX-94 EEEEE 4-11
3-07 2 305 32180 4.0 1287 3.3 1063
1-10 3 305 18180 3.6 663 3.3 605
4-09 2 118 12000 3.3 393 3.1 369 (Inc)
1st 5-Yr-Old & Grand Champion Western NY
Regional Show 2015
1st Jr. 2-Year-Old Eastern Fall Nat'l 2012

DE-SU BOOKEM-ET 66636657 99%RHA
TR TV TL TY TD
VG-88 EV+V 6-07 GM GTPI +2341
VAL-BISSON SHOTTLE IMELDA-ET
106173432C
VG-89-4Y CAN
1-11 2 365 25531 4.2 1076 3.7 957

WINDY-KNOLL-VIEW PLAID-ET
62968891 TY
GTPI +1544
PTA +1.62T +.93UDC +1.04FLC 97%R 12/2015
LOCUST-RIDGE DAMION BUMPER
139448858
GP-81 +++++ 2-06
1-10 2 365 25260 3.7 932 3.4 863
• Next 7 dams avg. 90pts.! 5 EX & 2 VG!

3rd Dam:
Locust-Ridge Toystory Barbi (VG-85)
3-10 2 346 24770 3.9 969 3.4 847
4th Dam: Cove-Run Storm Beulah Gem
(VG-89 VVVEE)
7-02 2 365 25840 4.3 1106 3.3 844
LIFE 1858 117870 4.4 5217 3.3 3883
5th Dam: Cove-Run Raider Babet Gem
(2E-90 VEVEE)
5-08 2 365 29960 3.4 1015 3.1 939
LIFE 1741 115430 4.0 4613 3.2 3690
6th Dam: Cove-Run Warden Babe D-ET
(3E-92 EEEEE)
8-04 2 365 32650 3.7 1195 3.1 1000
LIFE 2652 168810 3.6 6157 3.2 5421
7th Dam: Cove-Run Temptation Babe Gem
(3E-93 GMD)
6-07 2 365d 30920 3.8 1160 3.0 943
LIFE 1687 157250 4.0 6243 3.4 5305
8th Dam: Cove-Run Little Bonnie Gem
(VG-88 VEEV)
4-07 2 305 25940 3.2 841
9th Dam: Cove-Run N O Bonnie Gem
(2E-93 GMD DOM)
5-03 2 299 22130 3.8 830
LIFE 1722 119380 3.7 4440
10th Dam: Cove-Run Sovereign Bonnie Gem
(VG-85)
7-03 2 305 19040 3.5 659

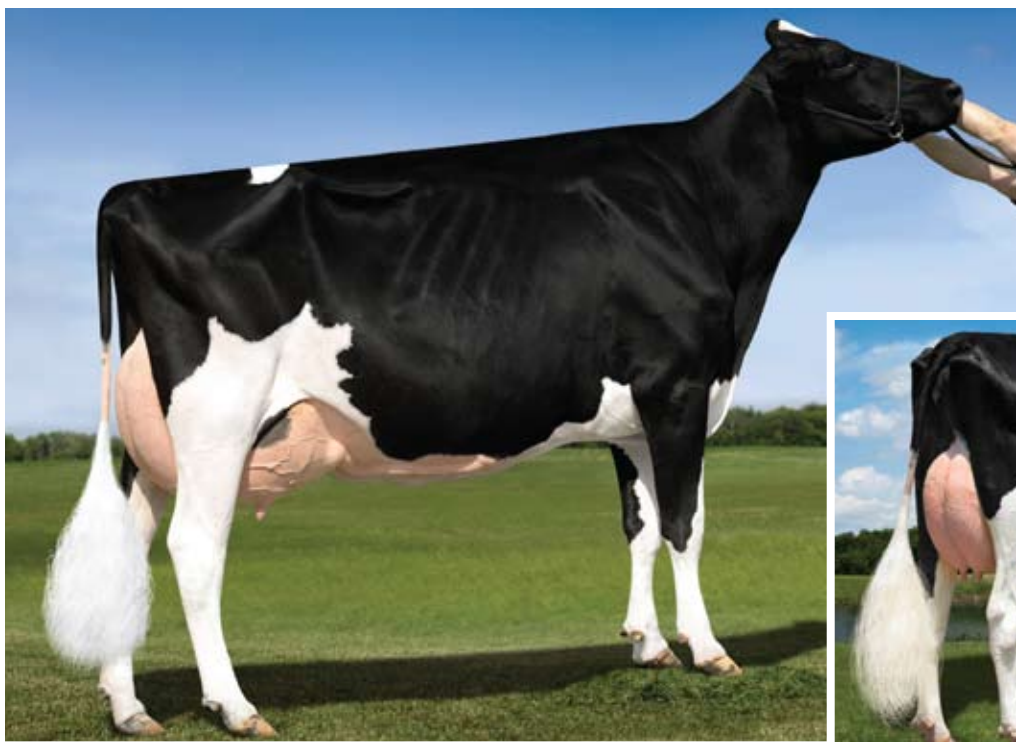

Locust-Ridge Plaid Beanie (EX-94 EEEEE)

Dam of Lots 77 - 82

81 Butlerview Beemer Bianco-ET

Born 9/27/2015 Reg. 840 3133063194 99%RHA

Jeff Butler
217/341-2437
illinijet@aol.com

82 Butlerview Door Beyonce-ET

Born 9/16/2015 Reg. 840 3128968123 99%RHA

SIRE OF LOT 81:

POL BUTTE MC BEEMER-ET 7525863

99% RHA TY

GTPI +2256

PTA +942M +45F +27P 78%R 12/2015

PTA +319NM +.03%F +.00%P 100%US

PTA -.4PL 2.88SCS -1.4DPR 5.3%DCE

PTA +3.67T +2.91UDC +2.88FLC 44%R 12/2015

LOCUST-RIDGE PLAID BEANIE

140865194

EX-94 EEEEE 4-11

3-07 2 305 32180 4.0 1287 3.3 1063

1-10 3 305 18180 3.6 663 3.3 605

4-09 2 118 12000 3.3 393 3.1 369 (Inc)

1st 5-Yr-Old & Grand Champion Western NY

Regional Show 2015

1st Jr. 2-Year-Old Eastern Fall Nat'l 2012

SIRE OF LOT 82:

VAL-BISSON DOORMAN 107281711C

TV TL TY TD 99% RHA

VG-87-3Y CAN 50K GTPI +2262

PTA -49M +27F +21P 93%R 12/2015

PTA +378NM +.11%F +.08%P 50%US

PTA +3.0PL 2.58SCS -.6DPR 5.2%DCE

PTA +3.26T +2.23UDC +1.96FLC 90%R 12/2015

WINDY-KNOLL-VIEW PLAID-ET

62968891 TY

GTPI +1544

PTA +1.62T +93UDC +1.04FLC 97%R 12/2015

LOCUST-RIDGE DAMION BUMPER

139448858

GP-81 +++++ 2-06

1-10 2 365 25260 3.7 932 3.4 863

• Next 7 dams avg. 90pts.! 5 EX & 2 VG!

3rd Dam:

Locust-Ridge Toystory Barbi (VG-85)

3-10 2 346 24770 3.9 969 3.4 847

4th Dam: Cove-Run Storm Beulah Gem

(VG-89 VVVEE)

7-02 2 365 25840 4.3 1106 3.3 844

LIFE 1858 117870 4.4 5217 3.3 3883

5th Dam: Cove-Run Raider Babett Gem

(2E-90 VEVEE)

5-08 2 365 29960 3.4 1015 3.1 939

LIFE 1741 115430 4.0 4613 3.2 3690

6th Dam: Cove-Run Warden Babe D-ET

(3E-92 EEEEE)

8-04 2 365 32650 3.7 1195 3.1 1000

LIFE 2652 168810 3.6 6157 3.2 5421

7th Dam: Cove-Run Temptation Babe Gem

(3E-93 GMD)

6-07 2 365d 30920 3.8 1160 3.0 943

LIFE 1687 157250 4.0 6243 3.4 5305

8th Dam: Cove-Run Little Bonnie Gem

(VG-88 VEEV)

4-07 2 305 25940 3.2 841

9th Dam: Cove-Run N O Bonnie Gem

(2E-93 GMD DOM)

5-03 2 299 22130 3.8 830

LIFE 1722 119380 3.7 4440

10th Dam: Cove-Run Sovereign Bonnie Gem

(VG-85)

7-03 2 305 19040 3.5 659



Micheret Alexandra Sid (2E-94 EX-MS)
 Dam of Lots 83 - 85

83 Butlerview Braz Addy-ET

Born 12/22/2014 Reg. 840 3125944829 100%RHA

Jeff Butler
 217/341-2437
 illinijet@aol.com

ARROWSTAR BRAZZLE-IMP-ET **H01682216AUS TV TL TY TD**

77K GTPI +2036
 PTA +197M +21F +15P 78%R 12/2015
 PTA +247NM +.05%F +.04%P 100%US
 PTA +1.6PL 2.86SCS -1.7DPR 6.0%DCE
 PTA +2.39T +1.85UDC +2.02FLC 78%R 12/2015

MICHERET ALEXANDRA SID **104826161C**

EX-94 EEEVE 2E 7-05 3*
 4-06 2 305 33510 4.5 1496 3.2 1088
 2-04 2 365 27319 3.8 1042 3.3 892
 6-07 2 305 28440 3.5 1004 3.4 975
 LIFE 1152 103419 3.9 4006 3.3 3434
 2nd 5-Year-Old Midwest Spring Nat'l 2013
 5th 4-Year-Old World Dairy Expo 2012
 All-Canadian Sr. 2-Year-Old 2010
 All-American Sr. 2-Year-Old 2010
 All-Quebec Sr. 2-Year-Old 2010
 1st Sr.2-Yr-Old Royal Winter Fair 2010
 1st Sr.2-Yr-Old QC International 2010
 • Dam of 9 VG-CAN daughters to date

GILLETTE WINDBROOK-ETS 7816429C **TV TL TY TD**

EX-97 CAN GTPI +2019
BUTZ-BUTLER GOLD BARBARA-ET
66625057
 EX-92 EEEEE 5-01
 3-07 2 365 41726 3.9 1610 3.0 1264
 All-American 4-Yr-Old 2014
 Unanimous All-American Sr. 3-Yr-Old 2013
 All-Canadian & Una. All-American Sr. 2-Yr-Old '12

PINE-TREE SID-ET 62175895 TY **VG-86-2Y CAN ST GTPI +1621**

MICHERET ALEXIA LYSTER
101146860C
 EX-90-3E CAN 2*
 9-09 2 365 38483 3.5 1360 3.1 1210
 5-02 2 346 37740 3.5 1324 3.2 1221
 6-04 2 365 39204 3.4 1318 3.2 1241
 3-04 2 365 37800 3.4 1294 3.2 1223
 7-08 2 365 37694 3.4 1283 3.1 1166
 11-04 2 365 31446 3.6 1133 3.1 985
 2-01 2 365 29063 3.5 1014 3.4 976
 LIFE 7 Lact. 312081 3.5 11060 3.2 10141

Maternal Sister to Lot Selling:

Micheret Amazone Windbrook *(VG-89-3y, CAN)*

Nominated All-Canadian Sr. 2-Yr-Old 2014
 Nominated All-Quebec Sr. 2-Yr-Old 2014
 HM Intermediate Champion, Victoriaville 2014

3rd Dam: Micheret Arleen James *(VG-85-2Y CAN)*

3-05 2 365 32225 2.8 902 3.4 1082

4th Dam: Micheret Astral Supersire

(VG-88-4Y CAN)
 4-07 2 365 30446 3.3 999 3.1 957
 LIFE 6 Lact. 175230 3.4 5902 3.2 5560

5th Dam: Micheret Laster-ET *(VG-88-4Y CAN 7*)*

4-04 2 348 29198 3.5 1021 3.2 928
 LIFE 7 Lact. 195034 3.5 6766 3.2 6246

6th Dam: Chacook Louise Christopher *(VG-86-3Y CAN 14*)*

5-01 2 365 29786 3.6 1071 3.0 902
 Jr. Champion Ayer's Cliff 1982

7th Dam: Chacook Elevation Louise *(VG-85-3Y CAN 3*)*

4-08 2 365 29506 3.1 917
 LIFE 9 Lact. 210103 3.2 6823

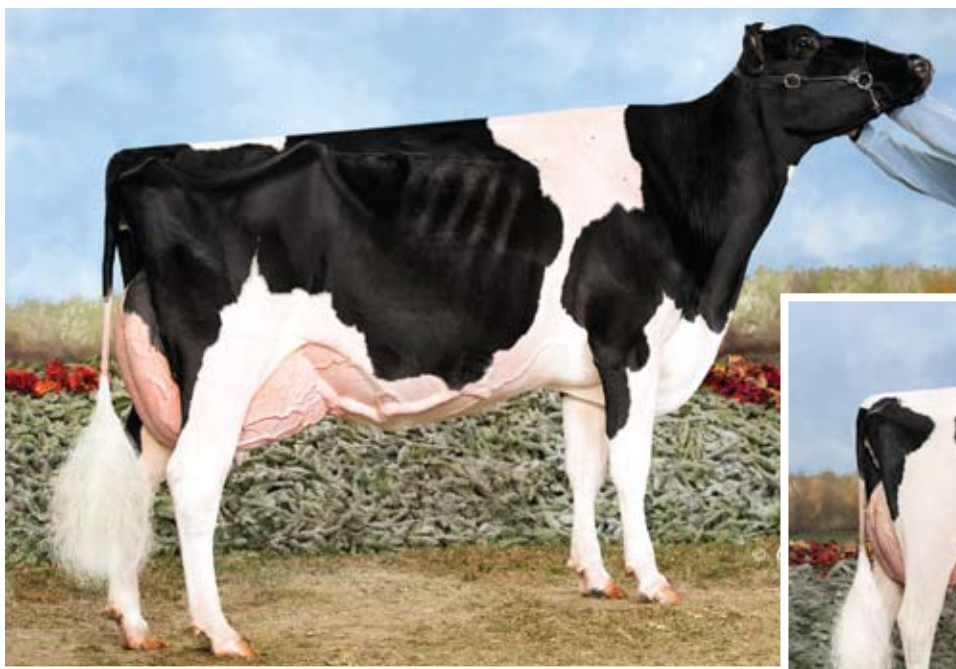

Micheret Alexandra Sid
(2E-94 EX-MS)
 Dam of Lots 83 - 85



Micheret Amazone Windbrook
(VG-89, 3y CAN) - Mat. Sister to Lots 83-85

84 Butlerview GC Aiko-ET

Born 3/2/2015 Reg. 840 3128967990 100%RHA

Jeff Butler
 217/341-2437
 illinijet@aol.com

MR CHASSITY GOLD CHIP-ET
140145553 TR TV TL TY TD
 EX-94 EEVE 6-00 GTPI +1904
 PTA -237M +2F -22P 99%R 12/2015
 PTA +120NM +.04%F -.05%P 65%US
 PTA +1.3PL 2.62SCS +0DPR 3.3%DCE
 PTA +2.46T +2.48UDC +2.24FLC 99%R 12/2015

MICHERET ALEXANDRA SID
104826161C
 EX-94 EEVE 2E 7-05 3*
 4-06 2 305 33510 4.5 1496 3.2 1088
 2-04 2 365 27319 3.8 1042 3.3 892
 6-07 2 305 28440 3.5 1004 3.4 975
 LIFE 1152 103419 3.9 4006 3.3 3434
2nd 5-Year-Old Midwest Spring Nat'l 2013
5th 4-Year-Old World Dairy Expo 2012
All-Canadian Sr. 2-Year-Old 2010
All-American Sr. 2-Year-Old 2010
All-Quebec Sr. 2-Year-Old 2010
1st Sr.2-Yr-Old Royal Winter Fair 2010
1st Sr.2-Yr-Old QC International 2010
 • Dam of 9 VG-CAN daughters to date

BRAEDALE GOLDWYN 10705608C TL
 GP-84-8Y CAN Extra GM GTPI +1882
REGANCREST S CHASSITY-ET 62496899
TL TY
 EX-92 EEVE GMD DOM 4-05
 3-10 2 365 42280 4.3 1798 2.7 1150
 2-01 2 365 36680 4.3 1567 3.3 1193
Global Cow of the Year 2011

PINE-TREE SID-ET 62175895 TY
 VG-86-2Y CAN ST GTPI +1621
MICHERET ALEXIA LYSTER
101146860C
 EX-90-3E CAN 2*
 9-09 2 365 38483 3.5 1360 3.1 1210
 5-02 2 346 37740 3.5 1324 3.2 1221
 6-04 2 365 39204 3.4 1318 3.2 1241
 3-04 2 365 37800 3.4 1294 3.2 1223
 7-08 2 365 37694 3.4 1283 3.1 1166
 11-04 2 365 31446 3.6 1133 3.1 985
 2-01 2 365 29063 3.5 1014 3.4 976
 LIFE 7 Lact. 312081 3.5 11060 3.2 10141

Maternal Sister to Lot Selling:

Micheret Amazone Windbrook
(VG-89-3y, CAN)
 Nominated All-Canadian Sr. 2-Yr-Old 2014
 Nominated All-Quebec Sr. 2-Yr-Old 2014
 HM Intermediate Champion, Victoriaville 2014

3rd Dam: Micheret Arleen James
 (VG-85-2Y CAN)
 3-05 2 365 32225 2.8 902 3.4 1082
4th Dam: Micheret Astral Supersire
 (VG-88-4Y CAN)
 4-07 2 365 30446 3.3 999 3.1 957
 LIFE 6 Lact. 175230 3.4 5902 3.2 5560
5th Dam: Micheret Laster-ET
 (VG-88-4Y CAN 7*)
 4-04 2 348 29198 3.5 1021 3.2 928
 LIFE 7 Lact. 195034 3.5 6766 3.2 6246
6th Dam: Chacook Louise Christopher
 (VG-86-3Y CAN 14*)
 5-01 2 365 29786 3.6 1071 3.0 902
 Jr. Champion Ayer's Cliff 1982
7th Dam: Chacook Elevation Louise
 (VG-85-3Y CAN 3*)
 4-08 2 365 29506 3.1 917
 LIFE 9 Lact. 210103 3.2 6823



Micheret Alexandra Sid (2E-94 EX-MS)

Dam of Lots 83 - 85

85 Butlerview Arch Adaira-ET

Born 12/1/2015 Reg. 840 3136012282 100%RHA

Jeff Butler
217/341-2437
illinijet@aol.com

**ECLIPSE ATWOODS ARCHRIVAL-ET
1786521AUS**

77K GTPI +1980
PTA -2M +23F -1P 78%R 12/2015
PTA +135NM +.08%F -.01%P 100%US
PTA +.6PL 2.88SCS -2.3DPR 8.1%DCE
PTA +3.84T +2.79UDC +2.80FLC 77%R 12/2015

**MICHERET ALEXANDRA SID
104826161C**

EX-94 EEEVE 2E 7-05 3*
4-06 2 305 33510 4.5 1496 3.2 1088
2-04 2 365 27319 3.8 1042 3.3 892
6-07 2 305 28440 3.5 1004 3.4 975
LIFE 1152 103419 3.9 4006 3.3 3434
2nd 5-Year-Old Midwest Spring Nat'l 2013
5th 4-Year-Old World Dairy Expo 2012
All-Canadian Sr. 2-Year-Old 2010
All-American Sr. 2-Year-Old 2010
All-Quebec Sr. 2-Year-Old 2010
1st Sr.2-Yr-Old Royal Winter Fair 2010
1st Sr.2-Yr-Old QC International 2010
• Dam of 9 VG-CAN daughters to date

**MAPLE-DOWNS-I G W ATWOOD-ET
8956379C TR TV TL TY TD**

EX-90 EE+V 4-06 GTPI +1952
ANYA-ET 1402793646DEU
GTPI +1748
Shottle X VG-89 EX-MS Champion

PINE-TREE SID-ET 62175895 TY

VG-86-2Y CAN ST GTPI +1621
**MICHERET ALEXIA LYSTER
101146860C**
EX-90-3E CAN 2*
9-09 2 365 38483 3.5 1360 3.1 1210
5-02 2 346 37740 3.5 1324 3.2 1221
6-04 2 365 39204 3.4 1318 3.2 1241
3-04 2 365 37800 3.4 1294 3.2 1223
7-08 2 365 37694 3.4 1283 3.1 1166
11-04 2 365 31446 3.6 1133 3.1 985
2-01 2 365 29063 3.5 1014 3.4 976
LIFE 7 Lact. 312081 3.5 11060 3.2 10141

Maternal Sister to Lot Selling:

**Micheret Amazone Windbrook
(VG-89-3y, CAN)**

Nominated All-Canadian Sr. 2-Yr-Old 2014
Nominated All-Quebec Sr. 2-Yr-Old 2014
HM Intermediate Champion, Victoriaville 2014

**3rd Dam: Micheret Arleen James
(VG-85-2Y CAN)**

3-05 2 365 32225 2.8 902 3.4 1082

**4th Dam: Micheret Astral Supersire
(VG-88-4Y CAN)**

4-07 2 365 30446 3.3 999 3.1 957
LIFE 6 Lact. 175230 3.4 5902 3.2 5560

**5th Dam: Micheret Laster-ET
(VG-88-4Y CAN 7*)**

4-04 2 348 29198 3.5 1021 3.2 928
LIFE 7 Lact. 195034 3.5 6766 3.2 6246

**6th Dam: Chacook Louise Christopher
(VG-86-3Y CAN 14*)**

5-01 2 365 29786 3.6 1071 3.0 902
Jr. Champion Ayer's Cliff 1982

**7th Dam: Chacook Elevation Louise
(VG-85-3Y CAN 3*)**

4-08 2 365 29506 3.1 917
LIFE 9 Lact. 210103 3.2 6823



Pierstein Gold Chip Rockstar (VG-89 VG-MS, 3y)

Sells as Lot 86 & Dam of Lots 87 - 88

86 Pierstein Gold Chip Rockstar

Born 9/17/2012 Reg. 107374521C 100%RHA
VG-89 EEEVV 3-00

2-08 2 225 21855 4.3 931 3.0 655 (Inc)

• Sells open & ready to flush

• Flushed once, 1-24-14 resulting in 15 good embryos

Nom. All-American Fall Calf 2013

5th Fall Calf World Dairy Expo 2013

1st Fall Calf & Jr. Champion IL State Fair 2013

1st Fall Calf & Jr. Champion IL Championship 2013

1st Fall Calf & Res. Jr. Champion Mid-West Spring '13

1st Fall Calf NY Spring 2013

1st Fall Calf & HM Jr. Champion Quebec Spring 2013

Jeff Butler

217/341-2437

illinijet@aol.com

MR CHASSITY GOLD CHIP-ET

140145553 TR TV TL TY TD

EX-94 EEVE 6-00 GTPI +1904

PTA -237M +2F -22P 99%R 12/2015

PTA +120NM +.04%F -.05%P 65%US

PTA +1.3PL 2.62SCS +0DPR 3.3%DCE

PTA +2.46T +2.48UDC +2.24FLC 99%R 12/2015

BRAEDALE GOLDWYN 10705608C

TV TY TL

GP-84-8Y CAN Extra GM GTPI +1882

REGANCREST S CHASSITY-ET 62496899

TL TY

EX-92 EEVE GMD DOM 4-05

3-10 2 365 42280 4.3 1798 2.7 1150

2-01 2 365 36680 4.3 1567 3.3 1193

Global Cow of the Year 2011

Maternal Sister to Rockstar:

Pierstein Braxton Roxy

(VG-85-2y, CAN)

2-03 2x 168d 15483 3.1 478 2.9 454 (Inc)

PIERSTEIN DUNDEE ROLITA-ET

105002752C

VG-87-2Y CAN

4-00 2 365 26448 4.1 1095 3.6 945

5-08 2 365 26438 4.0 1069 3.5 930

LIFE 3 Lact. 106548 4.2 4478 3.8 4006

Full Sisters to Rolita:

~Pierstein Dundee Rosalyne (EX-92-CAN)

5-07 2 365 30626 3.7 1138 3.4 1032

1st Jr. 2-Year-Old QC Spring Show 2010

~Pierstein Dundee Rosina (EX-90-CAN)

5-09 2 365 24927 4.5 1120 3.4 853

REGANCREST DUNDEE-ET 127640114

TV TL TY

EX-95 EEVE 6-08 GTPI +1382

THRULANE JAMES ROSE 8398539C B/R

EX-97-2E CAN 4*

2-05 2 365 20879 4.5 932 3.3 679

4-08 2 365 32233 4.6 1481 3.6 1166

6-08 2 365 43120 4.1 1768 3.5 1517

LIFE 1820 137168 4.6 6284 3.7 5141

All-American & All-Canadian Aged Cow 2009

All-American & All-Canadian Aged Cow 2008

All-Canadian 5-Year-Old 2006

3rd Dam: Thrulane Roxy Lee

(VG-87-3Y CAN 7*)

6-06 2 365 28441 4.1 1161 3.2 906

LIFE 1928 133008 4.0 5341 3.2 4268



Thrulane James Rose (EX-97-2E CAN 4*)
 2nd Dam of Lot 86 & 3rd Dam of Lots 87 & 88

87 Butlerview LR Rythem-ET

Born 6/7/2015 Reg. 840 3128968100 100%RHA

Jeff Butler
 217/341-2437
 illinijet@aol.com

88 Butlerview LR Ransom-ET

Born 6/7/2015 Reg. 840 3128960899 100%RHA

COMESTAR LAUTHORITY-ET 103455217C TL TY

GTPI +1963
 PTA +240M +18F +8P 99%R 12/2015
 PTA +114NM +.03%F +.00%P 10%US
 PTA -.5PL 2.95SCS -.1DPR 6.2%DCE
 PTA +2.55T +1.78UDC +1.23FLC 98%R 12/2015

BRAEDALE GOLDWYN 10705608C

TY TV TL
 GP-84-8Y CAN Extra GM GTPI +1882

COMESTAR LAUTELMA IGNITER-ET

100748831C TL
 VG-89-4Y CAN
 4-02 2 365 49804 4.7 2343 3.5 1728
 2-01 2 365 37450 4.1 1548 3.5 1329

Maternal Sister to Rockstar:
Pierstein Braxton Roxy
 (VG-85-2y, CAN)
 2-03 2x 168d 15483 3.1 478 2.9 454 (Inc)

Full Sisters to the 2nd Dam:
Pierstein Dundee Rosalynne (EX-92-CAN)
 5-07 2 365 30626 3.7 1138 3.4 1032
 1st Jr. 2-Year-Old QC Spring Show 2010

Pierstein Dundee Rosina (EX-90-CAN)
 5-09 2 365 24927 4.5 1120 3.4 853

PIERSTEIN GOLD CHIP ROCKSTAR 107374521C

VG-89 EEEEEV 3-00
 2-08 2 225 21855 4.3 931 3.0 655 (Inc)
 • Sells as Lot 86
 Nom. All-American Fall Calf 2013
 5th Fall Calf World Dairy Expo 2013
 1st Fall Calf & Jr. Champion IL State Fair 2013
 1st Fall Calf & Jr. Champion IL Championship 2013
 1st Fall Calf & Res. Jr. Champion Mid-West Spring '13
 1st Fall Calf NY Spring 2013
 1st Fall Calf & HM Jr. Champion Quebec Spring '13

MR CHASSITY GOLD CHIP-ET 140145553 TR TV TL TY TD

EX-94 EEEV 6-00 GTPI +1904
PIERSTEIN DUNDEE ROLITA-ET
 105002752C

VG-87-2Y CAN
 4-00 2 365 26448 4.1 1095 3.6 945
 5-08 2 365 26438 4.0 1069 3.5 930
 LIFE 3 Lact. 106548 4.2 4478 3.8 4006
 • Full Sisters listed in box at right

3rd Dam: Thrulane James Rose
 (EX-97-2E CAN 4*)
 6-08 2 365 43120 4.1 1768 3.5 1517
 LIFE 3 Lact. 145936 4.6 6777 3.8 5580
 All-American Aged Cow 2009
 All-Canadian Aged Cow 2009
 All-American Aged Cow 2008
 All-Canadian Aged Cow 2008
 All-Canadian 5-Year-Old 2006

4th Dam: Thrulane Roxy Lee
 (VG-87-3Y CAN 7*)
 6-06 2 365 28441 4.1 1161 3.2 906
 LIFE 1928 133008 4.0 5341 3.2 4268



Pierstein Goldwyn Frisou (2E-94 EEEEE)
 Dam of Lots 89 - 100

89 Butlerview Door Flicka-ET

Born 6/18/2015 Reg. 840 3125945289 98%RHA

Jeff Butler
 217/341-2437
 illinijet@aol.com

90 Butlerview Rival Focus-ET

Born 9/3/2015 Reg. 840 3128968124 98%RHA

SIRE OF LOT 89:

VAL-BISSON DOORMAN 107281711C

TV TL TY TD 99% RHA

VG-87-3Y CAN 50K GTPI +2262

PTA -49M +27F +21P 93%R 12/2015

PTA +378NM +.11%F +.08%P 50%US

PTA +3.26T +2.23UDC +1.96FLC 90%R 12/2015

PIERSTEIN GOLDWYN FRISOU

104673332C 96% RHA

EX-94 EEEEE 2E 6-11

3-02 2 365 35893 3.8 1371 3.3 1173

4-07 2 305 34450 3.3 1136 2.9 991

6-03 2 305 27010 4.7 1281 3.0 812

2-01 2 291 20342 3.9 798 3.2 657

LIFE 1567 144614 3.9 5674 3.1 4509

1st Aged Cow Mid-West Spring 2013

4th Aged Cow NY Spring Holstein Show 2013

Res. Grand Champion Quebec Spring 2011

2nd 4-Yr-Old Quebec Spring 2011

3rd 4-Yr-Old Maxville Spring 2011

Res. All-Quebec Jr. 3-Yr-Old 2010

Nom. All-Canadian Jr. 3-Yr-Old 2010

1st Jr.3-Yr-Old QC International 2010

SIRE OF LOT 90:

ECLIPSE ATWOODS ARCHRIVAL-ET

1786521AUS

77K GTPI +1980

PTA -2M +23F -1P 78%R 12/2015

PTA +135NM +.08%F -.01%P 100%US

PTA +.6PL 2.88SCS -2.3DPR 8.1%DCE

PTA +3.84T +2.79UDC +2.80FLC 77%R 12/2015

BRAEDALE GOLDWYN 10705608C

TV TL TY

GP-84-8Y CAN Extra GM GTPI +1882

PTA +1.81T +1.51UDC +1.53FLC 99%R 12/2015

DYKIE LHEROS FRITZ 8843423C

EX-90-2E CAN

4-05 2 344 24747 3.4 853 3.3 817

3-05 2 318 24087 3.5 831 3.1 754

3rd Dam: Dykie Bonanza Hopper

4th Dam: Dykie Stacey 75%RHA

(VG-89-9Y CAN)

2-03 2 314 19905 4.4 875 3.1 611



Pierstein Goldwyn Frisou (2E-94 EEEEE)
 Dam of Lots 89 - 100

91 Butlerview Win Famous-ET

Born 6/6/2015 Reg. 840 3128968095 98%RHA

Jeff Butler
 217/341-2437
 illinijet@aol.com

92 Butlerview Sid Franchise-ET

Born 6/9/2015 Reg. 840 3125945267 98%RHA

SIRE OF LOT 91:

GILLETTE WINDBROOK-ETS

7816429C TV TL TY TD

CAN EX-97 Extra 50K GTPI +2019

PTA +184M +34F +16P 99%R 12/2015

PTA +229NM +.10%F +.04%P 9%US

PTA +6PL 3.00SCS -2.3DPR 5.9%DCE

PTA +2.29T +1.38UDC +2.13FLC 99%R 12/2015

PIERSTEIN GOLDWYN FRISOU

104673332C 96% RHA

EX-94 EEEEE 2E 6-11

3-02 2 365 35893 3.8 1371 3.3 1173

4-07 2 305 34450 3.3 1136 2.9 991

6-03 2 305 27010 4.7 1281 3.0 812

2-01 2 291 20342 3.9 798 3.2 657

LIFE 1567 144614 3.9 5674 3.1 4509

1st Aged Cow Mid-West Spring 2013

4th Aged Cow NY Spring Holstein Show 2013

Res. Grand Champion Quebec Spring 2011

2nd 4-Yr-Old Quebec Spring 2011

3rd 4-Yr-Old Maxville Spring 2011

Res. All-Quebec Jr. 3-Yr-Old 2010

Nom. All-Canadian Jr. 3-Yr-Old 2010

1st Jr.3-Yr-Old QC International 2010

SIRE OF LOT 92:

PINE-TREE SID-ET 62175895 TY

VG-86-2Y CAN ST GTPI +1621

PTA -464M +5F -8P 99%R 12/2015

PTA -46NM +.08%F +.02%P 16%US

PTA -1.5PL 2.84SCS -3.9DPR 6.3%DCE

PTA +2.15T +1.97UDC +.08FLC 99%R 12/2015

BRAEDALE GOLDWYN 10705608C

TV TL TY

GP-84-8Y CAN Extra GM GTPI +1882

PTA +1.81T +1.51UDC +1.53FLC 99%R 12/2015

DYKIE LHEROS FRITZ 8843423C

EX-90-2E CAN

4-05 2 344 24747 3.4 853 3.3 817

3-05 2 318 24087 3.5 831 3.1 754

3rd Dam: Dykie Bonanza Hopper

4th Dam: Dykie Stacey 75%RHA

(VG-89-9Y CAN)

2-03 2 314 19905 4.4 875 3.1 611



Pierstein Goldwyn Frisou (2E-94 EEEEE)
 Dam of Lots 89 - 100

93 Butlerview Sid Funky-ET

Born 6/6/2015 Reg. 840 3128968041 98%RHA

Jeff Butler
 217/341-2437
 illinijet@aol.com

94 Butlerview Sid Flirt-ET

Born 6/6/2015 Reg. 840 3128968043 98%RHA

PINE-TREE SID-ET 62175895 TY

VG-86-2Y CAN ST GTPI +1621
 PTA -464M +5F -8P 99%R 12/2015
 PTA -46NM +.08%F +.02%P 16%US
 PTA -1.5PL 2.84SCS -3.9DPR 6.3%DCE
 PTA +2.15T +1.97UDC +.08FLC 99%R 12/2015

REGANCREST-MR DRHAM SAM-ET

207184639 TR TV TL
 GM GTPI +1476
PINE-TREE FINLEY MINNIE-ET
61733050
 EX-90 VVEVE DOM 6-11
 4-09 2 305 26120 3.5 911 3.0 786

PIERSTEIN GOLDWYN FRISOU

104673332C 96%RHA
 EX-94 EEEEE 2E 6-11
 3-02 2 365 35893 3.8 1371 3.3 1173
 4-07 2 305 34450 3.3 1136 2.9 991
 6-03 2 305 27010 4.7 1281 3.0 812
 2-01 2 291 20342 3.9 798 3.2 657
 LIFE 1567 144614 3.9 5674 3.1 4509
1st Aged Cow Mid-West Spring 2013
4th Aged Cow NY Spring Holstein Show 2013
Res. Grand Champion Quebec Spring 2011
2nd 4-Yr-Old Quebec Spring 2011
3rd 4-Yr-Old Maxville Spring 2011
Res. All-Quebec Jr. 3-Yr-Old 2010
Nom. All-Canadian Jr. 3-Yr-Old 2010
1st Jr.3-Yr-Old QC International 2010

BRAEDALE GOLDWYN 10705608C

TV TL TY
 GP-84-8Y CAN Extra GM GTPI +1882
 PTA +1.81T +1.51UDC +1.53FLC 99%R 12/2015
DYKIE LHEROS FRITZ 8843423C
 EX-90-2E CAN
 4-05 2 344 24747 3.4 853 3.3 817
 3-05 2 318 24087 3.5 831 3.1 754

3rd Dam: Dykie Bonanza Hopper

4th Dam: Dykie Stacey 75%RHA
 (VG-89-9Y CAN)
 2-03 2 314 19905 4.4 875 3.1 611



Pierstein Goldwyn Frisou (2E-94 EEEEE)
 Dam of Lots 89 - 100

95 Butlerview Sid Footloose-ET

Born 6/7/2015 Reg. 840 3125945257 98%RHA

Jeff Butler
 217/341-2437
 illinijet@aol.com

96 Butlerview Sid Fiona-ET

Born 6/8/2015 Reg. 840 3125945261 98%RHA

PINE-TREE SID-ET 62175895 TY

VG-86-2Y CAN ST GTPI +1621
 PTA -464M +5F -8P 99%R 12/2015
 PTA -46NM +08%F +02%P 16%US
 PTA -1.5PL 2.84SCS -3.9DPR 6.3%DCE
 PTA +2.15T +1.97UDC +08FLC 99%R 12/2015

PIERSTEIN GOLDWYN FRISOU

104673332C 96%RHA

EX-94 EEEEE 2E 6-11
 3-02 2 365 35893 3.8 1371 3.3 1173
 4-07 2 305 34450 3.3 1136 2.9 991
 6-03 2 305 27010 4.7 1281 3.0 812
 2-01 2 291 20342 3.9 798 3.2 657
 LIFE 1567 144614 3.9 5674 3.1 4509
1st Aged Cow Mid-West Spring 2013
4th Aged Cow NY Spring Holstein Show 2013
Res. Grand Champion Quebec Spring 2011
2nd 4-Yr-Old Quebec Spring 2011
3rd 4-Yr-Old Maxville Spring 2011
Res. All-Quebec Jr. 3-Yr-Old 2010
Nom. All-Canadian Jr. 3-Yr-Old 2010
1st Jr.3-Yr-Old QC International 2010

REGANCREST-MR DRHAM SAM-ET

207184639 TR TV TL
 GM GTPI +1476

PINE-TREE FINLEY MINNIE-ET

61733050
 EX-90 VVEVE DOM 6-11
 4-09 2 305 26120 3.5 911 3.0 786

BRAEDALE GOLDWYN 10705608C

TV TL TY
 GP-84-8Y CAN Extra GM GTPI +1882
 PTA +1.81T +1.51UDC +1.53FLC 99%R 12/2015
DYKIE LHEROS FRITZ 8843423C
 EX-90-2E CAN
 4-05 2 344 24747 3.4 853 3.3 817
 3-05 2 318 24087 3.5 831 3.1 754

3rd Dam: Dykie Bonanza Hopper

4th Dam: Dykie Stacey 75%RHA
 (VG-89-9Y CAN)
 2-03 2 314 19905 4.4 875 3.1 611



Pierstein Goldwyn Frisou (2E-94 EEEEE)
 Dam of Lots 89 - 100

97 Butlerview Sid Fusion-ET

Born 6/6/2015 Reg. 840 3128968042 98%RHA

Jeff Butler
 217/341-2437
 illinijet@aol.com

98 Butlerview Sid Fantashia-ET

Born 6/9/2015 Reg. 840 3125945268 98%RHA

PINE-TREE SID-ET 62175895 TY

VG-86-2Y CAN ST GTPI +1621
 PTA -464M +5F -8P 99%R 12/2015
 PTA -46NM +.08%F +.02%P 16%US
 PTA -1.5PL 2.84SCS -3.9DPR 6.3%DCE
 PTA +2.15T +1.97UDC +.08FLC 99%R 12/2015

PIERSTEIN GOLDWYN FRISOU

104673332C 96%RHA

EX-94 EEEEE 2E 6-11
 3-02 2 365 35893 3.8 1371 3.3 1173
 4-07 2 305 34450 3.3 1136 2.9 991
 6-03 2 305 27010 4.7 1281 3.0 812
 2-01 2 291 20342 3.9 798 3.2 657
 LIFE 1567 144614 3.9 5674 3.1 4509

1st Aged Cow Mid-West Spring 2013
4th Aged Cow NY Spring Holstein Show 2013
Res. Grand Champion Quebec Spring 2011
2nd 4-Yr-Old Quebec Spring 2011
3rd 4-Yr-Old Maxville Spring 2011
Res. All-Quebec Jr. 3-Yr-Old 2010
Nom. All-Canadian Jr. 3-Yr-Old 2010
1st Jr.3-Yr-Old QC International 2010

REGANCREST-MR DRHAM SAM-ET

207184639 TR TV TL

GM GTPI +1476

PINE-TREE FINLEY MINNIE-ET

61733050

EX-90 VVEVE DOM 6-11
 4-09 2 305 26120 3.5 911 3.0 786

BRAEDALE GOLDWYN 10705608C

TV TL TY

GP-84-8Y CAN Extra GM GTPI +1882
 PTA +1.81T +1.51UDC +1.53FLC 99%R 12/2015

DYKIE LHEROS FRITZ 8843423C

EX-90-2E CAN
 4-05 2 344 24747 3.4 853 3.3 817
 3-05 2 318 24087 3.5 831 3.1 754

3rd Dam: Dykie Bonanza Hopper

4th Dam: Dykie Stacey 75%RHA
 (VG-89-9Y CAN)
 2-03 2 314 19905 4.4 875 3.1 611



Pierstein Goldwyn Frisou (2E-94 EEEEE)
 Dam of Lots 89 - 100

99 Butlerview Bee Frisky-ET

Born 12/3/2015 Reg. 840 3136012292 98%RHA

POL BUTTE MC BEEMER-ET 7525863 **99% RHA TY**

GTPI +2256
 PTA +942M +45F +27P 78%R 12/2015
 PTA +319NM +.03%F +.00%P 100%US
 PTA -4PL 2.88SCS -1.4DPR 5.3%DCE
 PTA +3.67T +2.91UDC +2.88FLC 44%R 12/2015

PIERSTEIN GOLDWYN FRISOU **104673332C 96%RHA**

EX-94 EEEEE 2E 6-11
 3-02 2 365 35893 3.8 1371 3.3 1173
 4-07 2 305 34450 3.3 1136 2.9 991
 6-03 2 305 27010 4.7 1281 3.0 812
 2-01 2 291 20342 3.9 798 3.2 657
 LIFE 1567 144614 3.9 5674 3.1 4509

1st Aged Cow Mid-West Spring 2013
4th Aged Cow NY Spring Holstein Show 2013
Res. Grand Champion Quebec Spring 2011
2nd 4-Yr-Old Quebec Spring 2011
3rd 4-Yr-Old Maxville Spring 2011
Res. All-Quebec Jr. 3-Yr-Old 2010
Nom. All-Canadian Jr. 3-Yr-Old 2010
1st Jr.3-Yr-Old QC International 2010

DE-SU BKM MCCUTCHEN 1174-ET **69990138 99% RHA TV TL TY TD**

EX-92 EEEEE 3-08 GM GTPI +2468
BUTZ-BUTLER GOLD BANNER-ET
140145517
 VG-88-2Y CAN GTPI +1836
 2-06 2 365 33417 4.2 1409 3.1 1049

BRAEDALE GOLDWYN 10705608C **TY TV TL**

GP-84-8Y CAN Extra GM GTPI +1882
 PTA +1.81T +1.51UDC +1.53FLC 99%R 12/2015
DYKIE LHEROS FRITZ 8843423C
 EX-90-2E CAN
 4-05 2 344 24747 3.4 853 3.3 817
 3-05 2 318 24087 3.5 831 3.1 754

Jeff Butler
 217/341-2437
 illinijet@aol.com

3rd Dam: Dykie Bonanza Hopper

4th Dam: Dykie Stacey 75%RHA
 (VG-89-9Y CAN)
 2-03 2 314 19905 4.4 875 3.1 611



Winright Chip of Excellence-ET
Sells as Lot 101 & Dam of Lots 102 & 103

101 Winright Chip of Excellence-ET *TR*TL*TD

Born 12/1/2013 Reg. 11870529C 100%RHA

12K GTPI +1678

2-01 2 6 291 5.2 15 3.4 10 (Inc)

• Fresh 1-7-16, sells open & ready to flush or breed!

Nominated All-American Winter Calf 2014

Nominated All-Canadian Intermediate Calf 2014

3rd Intermediate Calf Royal 2014

4th Winter Calf World Dairy Expo 2014

1st Winter Calf Midwest Spring National Show 2014

1st Winter Calf Illinois Championship Show 2014

Jeff Butler &
Matt & Molly Sloan
217/341-2437 - Jeff
illinijet@aol.com

Maternal Sister to Excellence:

Winright Dundee Eskimo
EX-92-2E CAN)

3-04 2x 365d 30218 3.4 1036 3.3 1001

MR CHASSITY GOLD CHIP-ET

140145553 TR TV TL TY TD

EX-94 EEEVE 6-00 GTPI +1904

PTA -237M +2F -22P 99%R 12/2015

PTA +120NM +.04%F -.05%P 65%US

PTA +1.3PL 2.62SCS +.0DPR 3.3%DCE

PTA +2.46T +2.48UDC +2.24FLC 99%R 12/2015

BRAEDALE GOLDWYN 10705608C TL

GP-84-8Y CAN Extra GM GTPI +1882

REGANCREST S CHASSITY-ET 62496899

TL TY

EX-92 EEEVE GMD DOM 4-05

3-10 2 365 42280 4.3 1798 2.7 1150

2-01 2 365 36680 4.3 1567 3.3 1193

Global Cow of the Year 2011

3rd Dam: Sunny Valley Leader Joyel

(GP-83-4Y CAN)

4-05 2 325 26332 4.4 1160 3.3 866

4th Dam: Sunny Valley Charles Jules

(GP-80-3Y CAN)

2-09 2 348 23616 3.8 899 3.4 805

5th Dam: Sunny Valley Leadman Julia

(VG-88-4Y CAN)

6-06 2 365 30016 4.2 1254 3.2 970

LIFE 8 Lact. 189188 4.0 7619 3.4 6360

6th Dam: Sunny Valley Jet Jean-Red

(VG-85-3Y CAN)

7-00 2 341 26305 3.8 999 3.0 787

LIFE 8 Lact. 181097 3.7 6746 3.2 5774

7th Dam: Sunny Valley Star Emblem

(GP-80-3Y CAN 2*)

6-03 2 365 23746 3.5 825 3.0 705

8th Dam: Sunny Valley Sovereign Joyce

(VG-85-3Y CAN 2*)

7-05 2 365 24811 3.4 838 3.1 776

LIFE 6 Lact. 132347 3.5 4614

9th Dam: Clydevue Joyce (VG-86-CAN)

4-06 2 352 21036 3.7 772

LIFE 9 Lact. 163550 3.7 6052

CRESTLEA SOUVERGN ELIZABETH

8639725C

EX-93-2E CAN 2*

4-07 2 365 33044 4.0 1322 3.2 1058

6-09 2 365 29482 4.3 1265 3.2 946

2-11 2 365 30392 3.8 1168 3.3 1005

1-11 2 316 23871 3.8 906 3.2 769

LIFE 4 Lact. 146493 4.1 6001 3.3 4905

1st 5-Year-Old Tri-County 2013

1st Sr. 2-Yr-Old Eastern Championship Show 2010

Nom. All-Ontario Sr. Calf 2008

HM Jr. Maxville Spring Show 2008

1st Sr. Calf Maxville Spring Show 2008

STANHOPE SOVEREIGN-ET 8432082C

TV TL

EX-96 CAN

HOLLAND HEIGHTS MORTY JOY

8633867C

VG-86-4Y CAN

4-03 2 232 21558 4.0 853 3.1 672



Winright Chip of Excellence-ET
 Dam of Lots 102 & 103

102 Ms Door Excel-ET

Born 12/1/2015 Reg. 840 3136012280 99%RHA

Jeff Butler & Matt & Molly Sloan
 217/341-2437 - Jeff
 illinijet@aol.com

103 Ms Door Erica-ET

Born 12/2/2015 Reg. 840 3136012287 99%RHA

VAL-BISSON DOORMAN 107281711C

TV TL TY TD 99% RHA

VG-87-3Y CAN 50K GTPI +2262

PTA -49M +27F +21P 93%R 12/2015

PTA +378NM +.11%F +.08%P 50%US

PTA +3.0PL 2.58SCS -.6DPR 5.2%DCE

PTA +3.26T +2.23UDC +1.96FLC 90%R 12/2015

WINRIGHT CHIP OF EXCELLENCE-ET

11870529C TR TL TD

12K GTPI +1678

2-01 2 6 291 5.2 15 3.4 10 (Inc)

• Sells open & ready to flush or breed!

Nominated All-American Winter Calf 2014

Nominated All-Canadian Intermediate Calf 2014

3rd Intermediate Calf Royal 2014

4th Winter Calf World Dairy Expo 2014

1st Winter Calf Midwest Spring National Show 2014

1st Winter Calf Illinois Championship Show 2014

DE-SU BOOKEM-ET 66636657 99%RHA

TR TV TL TY TD

VG-88 EV+V 6-07 GM GTPI +2341

VAL-BISSON SHOTTLE IMELDA-ET

106173432C

VG-89-4Y CAN

1-11 2 365 25531 4.2 1076 3.7 957

MR CHASSITY GOLD CHIP-ET

140145553 TR TV TL TY TD

EX-94 EEVE 6-00 GTPI +1904

CRESTLEA SOUVERGN ELIZABETH

8639725C

EX-93-2E CAN 2*

4-07 2 365 33044 4.0 1322 3.2 1058

6-09 2 365 29482 4.3 1265 3.2 946

2-11 2 365 30392 3.8 1168 3.3 1005

1-11 2 316 23871 3.8 906 3.2 769

LIFE 4 Lact. 146493 4.1 6001 3.3 4905

1st Sr. 2-Yr-Old Eastern Championship Show 2010

Nom. All-Ontario Sr. Calf 2008

HM Jr. Maxville Spring Show 2008

1st Sr. Calf Maxville Spring Show 2008

2nd Sr. Calf ON Summer 2008

3rd Dam: Holland Heights Morty Joy

(VG-86-4Y CAN)

4-03 2 232 21558 4.0 853 3.1 672

4th Dam: Sunny Valley Leader Joyel

(GP-83-4Y CAN)

4-05 2 325 26332 4.4 1160 3.3 866

5th Dam: Sunny Valley Charles Jules

(GP-80-3Y CAN)

2-09 2 348 23616 3.8 899 3.4 805

6th Dam: Sunny Valley Leadman Julia

(VG-88-4Y CAN)

6-06 2 365 30016 4.2 1254 3.2 970

LIFE 8 Lact. 189188 4.0 7619 3.4 6360

7th Dam: Sunny Valley Jet Jean-Red

(VG-85-3Y CAN)

7-00 2 341 26305 3.8 999 3.0 787

LIFE 8 Lact. 181097 3.7 6746 3.2 5774

8th Dam: Sunny Valley Star Emblem

(GP-80-3Y CAN 2*)

6-03 2 365 23746 3.5 825 3.0 705

9th Dam: Sunny Valley Sovereign Joyce

(VG-85-3Y CAN 2*)

7-05 2 365 24811 3.4 838 3.1 776

LIFE 6 Lact. 132347 3.5 4614

10th Dam: Clydevue Joyce (VG-86-CAN)

4-06 2 352 21036 3.7 772

LIFE 9 Lact. 163550 3.7 6052



Rockymountain Talent Licorice-ET (EX-95 EX-MS)
2nd Dam of Lots 104 - 118

104 Butlerview Def Lil-Red-ET

Born 9/5/2015 Reg. 840 3125944581 100%RHA

Jeff Butler
217/341-2437
illinijet@aol.com

105 Butlerview Defiant Laryn-ET

Born 7/27/2015 Reg. 840 3125945383100%RHA

SCIENTIFIC B DEFIANT-ET 141123484 RC TL TV TY TD

VG-87 EVV+ 4-08 GTPI +1712
PTA +379M -17F +2P 92%R 12/2015
PTA -135NM -.12%F -.03%P 84%US
PTA -2.4PL 3.12SCS -2.6DPR 6.3%DCE
PTA +3.46T +2.41UDC +2.31FLC 88%R 12/2015

MS LICORICES GOLD LEGACY-ET 72127334 RC

VG-85 VVVV+ 2-05
2-03 2 305 24270 4.6 1124 3.3 808

Maternal Sister to:

Blondin Lauthority Libye *RC
(EX-92 EEEEE EX-93-MS, max score)
1-11 2 365 28177 4.3 1217 3.4 947
Int. Champion Quebec Spring Show 2014
1st Sr. 2-Year-Old Quebec Spring Show 2014

REGANCREST S BRAXTON-ET 61898423 TR TV TL TY TD

EX-95 EEEV 5-09 GTPI +1463

SCIENTIFIC GOLD DIOR RAE-ET 138328405 RC CV

EX-92 EEEEE DOM 4-03
4-02 2 365 31910 4.7 1495 3.4 1099
2-02 2 365 31900 4.7 1484 3.7 1172

BRAEDALE GOLDWYN 10705608C TY TV TL

GP-84-8Y CAN Extra GM GTPI +1882
PTA +1.81T +1.51UDC +1.53FLC 99%R 12/2015

ROCKYMOUNTAIN TALENT LICORICE-ET RC 7990215C

EX-95 EEEEE 5-09 3*
3-10 2 323 34771 4.0 1384 3.4 1173
2-03 2 318 24559 3.3 811 3.3 818
All-American & All-Canadian 4-Yr-Old 2011
All-Canadian Sr. 3-Year-Old 2010
Res. All-American Sr. 3-Year-Old 2010

3rd Dam: Idee Rudolph Liberty (VG-89-3Y CAN 3*)

11-04 2 349 32846 4.0 1323 2.9 961
LIFE 5 Lact. 151496 3.7 5553 3.2 4903
2nd Jr. 3-Year-Old Westerner Champ. 2004

4th Dam: Idee Skychief Latoya (VG-88-7Y CAN 8*)

7-00 2 365 32159 4.3 1389 3.2 1021

5th Dam: C Ravenswell Lydia (EX-92 EEEEE DOM 19*)

5-01 2 365 24578 4.6 1125 3.4 826

6th Dam: Spring Farm Miss Lynn-ET (VG-85 CAN)

2-11 2 329 22335 4.0 888 3.6 811

7th Dam: Spring Farm Miss Connie (VG-88 CAN 2*)

8-00 2 305 21420 3.9 840

8th Dam: Spring Farm Miss Citation (VG-87 CAN 3*)

LIFE 11 Lacs 215519 3.7 7952

9th Dam: Spring Farm Miss Pathfinder (EX CAN 8*)

LIFE 12 Lacs 242021 3.6 8814

10th Dam: Spring Farm Fond Pathfinder (VG CAN 5*)

LIFE 11 Lacs 202334 3.7 7582

11th Dam: Eveermot Pathfinder Ormsby (VG CAN 3*)

LIFE 10 Lacs 190482 3.6 6927

HM All-Canadian 3-Year-Old 1948

12th Dam: Eveermot Pabst Ormsby (VG CAN 3*)



**Rockymountain Talent
Licorice-ET (EX-95 EX-MS)**
2nd Dam of Lots 104 - 118



**Blondin Lauthority Libye
(EX-92 EX-93-MS)**
Maternal Sister to the Dam of Lots 104 - 118

106 Butlerview Absolut Layla-ET *RC

Born 6/1/2015 Reg. 840 3128945248 100%RHA

Jeff Butler
217/341-2437
illinijet@aol.com

107 Butlerview Absolt Lola-ET

Born 6/24/2015 Reg. 840 3125945308 100%RHA

**APPLES ABSOLUTE-RED-ET
139358472 CV TL TY TD**

EX-94 EEVE 5-08 GTPI +1546
PTA -1634M +4F -14P 99%R 12/2015
PTA -198NM +.25%F +.14%P 63%US
PTA -2.5PL 3.43SCS -3.7DPR 11.2%DCE
PTA +2.85T +2.85UDC +2.25FLC 98%R 12/2015

**MS LICORICES GOLD LEGACY-ET
72127334 RC**

VG-85 VVVV+ 2-05
2-03 2 305 24270 4.6 1124 3.3 808

Maternal Sister to:

Blondin Lauthority Libye *RC
(EX-92 EEEEE EX-93-MS, max score)
1-11 2 365 28177 4.3 1217 3.4 947
Int. Champion Quebec Spring Show 2014
1st Sr. 2-Year-Old Quebec Spring Show 2014

**LADINO PARK TALENT-IMP-ET
930377AUS RC TV TL**

EX-90-6Y AUS ST GTPI +1374
PTA +1.10T +1.27UDC +27FLC 99%R 4/2015

**KHW REGIMENT APPLE-RED-ET
135511521 CV**

EX-96 EEEEE 3E DOM 9-06
9-01 2 365 36750 4.3 1582 3.5 1280
LIFE 2518 207920 4.8 9902 3.8 7851
2013 HI Red Impact Cow of the Year

**BRAEDALE GOLDWYN 10705608C
TY TV TL**

GP-84-8Y CAN Extra GM GTPI +1882
PTA +1.81T +1.51UDC +1.53FLC 99%R 12/2015

**ROCKYMOUNTAIN TALENT
LICORICE-ET RC 7990215C**

EX-95 EEEEE 5-09 3*
3-10 2 323 34771 4.0 1384 3.4 1173
2-03 2 318 24559 3.3 811 3.3 818
All-American & All-Canadian 4-Yr-Old 2011
All-Canadian Sr. 3-Year-Old 2010
Res. All-American Sr. 3-Year-Old 2010

3rd Dam: Idee Rudolph Liberty

(VG-89-3Y CAN 3*)
11-04 2 349 32846 4.0 1323 2.9 961
LIFE 5 Lact. 151496 3.7 5553 3.2 4903
2nd Jr. 3-Year-Old Westerner Champ. 2004

4th Dam: Idee Skychief Latoya

(VG-88-7Y CAN 8*)
7-00 2 365 32159 4.3 1389 3.2 1021
5th Dam: C Ravenswell Lydia
(EX-92 EEEEE DOM 19*)
5-01 2 365 24578 4.6 1125 3.4 826

6th Dam: Spring Farm Miss Lynn-ET

(VG-85 CAN)
2-11 2 329 22335 4.0 888 3.6 811
7th Dam: Spring Farm Miss Connie
(VG-88 CAN 2*)
8-00 2 305 21420 3.9 840

8th Dam: Spring Farm Miss Citation

(VG-87 CAN 3*)
LIFE 11 Lacs 215519 3.7 7952
9th Dam: Spring Farm Miss Pathfinder
(EX CAN 8*)
LIFE 12 Lacs 242021 3.6 8814

10th Dam: Spring Farm Fond Pathfinder

(VG CAN 5*)
LIFE 11 Lacs 202334 3.7 7582

11th Dam: Eveermot Pathfinder Ormsby

(VG CAN 3*)
LIFE 10 Lacs 190482 3.6 6927
HM All-Canadian 3-Year-Old 1948

12th Dam: Eveermot Pabst Ormsby
(VG CAN 3*)



Blondin Lauthority Libye (EX-92 EX-93-MS)

Maternal Sister to the Dam of Lots 104 - 118

108 Butlerview Absolut Luck-ET *RC

Born 6/2/2015 Reg. 840 3125945241 100%RHA

Jeff Butler
217/341-2437
illinijet@aol.com

109 Butlerview Integral Lynn-ET

Born 7/9/2015 Reg. 840 3125945341 100%RHA

SIRE OF LOT 108:

APPLES ABSOLUTE-RED-ET

139358472 CV TL TY TD

EX-94 EEVE 5-08 GTPI +1546

PTA -1634M +4F -14P 99%R 12/2015

PTA -198NM +.25%F +.14%P 63%US

PTA -2.5PL 3.43SCS -3.7DPR 11.2%DCE

PTA +2.85T +2.85UDC +2.25FLC 98%R 12/2015

MS LICORICES GOLD LEGACY-ET

72127334 RC

VG-85 VVVV+ 2-05

2-03 2 305 24270 4.6 1124 3.3 808

Maternal Sister to:

*Blondin Lauthority Libye *RC*

(EX-92 EEEEE EX-93-MS, max score)

1-11 2 365 28177 4.3 1217 3.4 947

Int. Champion Quebec Spring Show 2014

1st Sr. 2-Year-Old Quebec Spring Show 2014

SIRE OF LOT 109:

BLONDIN INTEGRAL-ET 108109390C

RC TV TL TY TD

77K GTPI +2274

PTA -59M +55F +10P 78%R 12/2015

PTA +438NM +.21%F +.04%P 100%US

PTA +2.9PL 2.71SCS +3DPR 7.0%DCE

PTA +2.71T +2.86UDC +1.96FLC 77%R 12/2015

BRAEDALE GOLDWYN 10705608C

TY TV TL

GP-84-8Y CAN Extra GM GTPI +1882

PTA +1.81T +1.51UDC +1.53FLC 99%R 12/2015

ROCKYMOUNTAIN TALENT

LICORICE-ET RC 7990215C

EX-95 EEEEE 5-09 3*

3-10 2 323 34771 4.0 1384 3.4 1173

2-03 2 318 24559 3.3 811 3.3 818

All-American & All-Canadian 4-Yr-Old 2011

All-Canadian Sr. 3-Year-Old 2010

Res. All-American Sr. 3-Year-Old 2010

3rd Dam: Idee Rudolph Liberty

(VG-89-3Y CAN 3*)

11-04 2 349 32846 4.0 1323 2.9 961

LIFE 5 Lact. 151496 3.7 5553 3.2 4903

2nd Jr. 3-Year-Old Westerner Champ. 2004

4th Dam: Idee Skychief Latoya

(VG-88-7Y CAN 8*)

7-00 2 365 32159 4.3 1389 3.2 1021

5th Dam: C Ravenswell Lydia

(EX-92 EEEEE DOM 19*)

5-01 2 365 24578 4.6 1125 3.4 826

6th Dam: Spring Farm Miss Lynn-ET

(VG-85 CAN)

2-11 2 329 22335 4.0 888 3.6 811

7th Dam: Spring Farm Miss Connie

(VG-88 CAN 2*)

8-00 2 305 21420 3.9 840

8th Dam: Spring Farm Miss Citation

(VG-87 CAN 3*)

LIFE 11 Lacs 215519 3.7 7952

9th Dam: Spring Farm Miss Pathfinder

(EX CAN 8*)

LIFE 12 Lacs 242021 3.6 8814

10th Dam: Spring Farm Fond Pathfinder

(VG CAN 5*)

LIFE 11 Lacs 202334 3.7 7582

11th Dam: Eveermot Pathfinder Ormsby

(VG CAN 3*)

LIFE 10 Lacs 190482 3.6 6927

HM All-Canadian 3-Year-Old 1948

12th Dam: Eveermot Pabst Ormsby

(VG CAN 3*)



Rockymountain Talent Licorice-ET (EX-95 EX-MS)
2nd Dam of Lots 104 - 118

110 Butlerview BW Lashes-ET *RC

Born 9/2/2015 Reg. 840 3134094728 100%RHA

Jeff Butler
217/341-2437
illinijet@aol.com

111 Butlerview Win Lincoln-ET *TR

Born 6/14/2015 Reg. 840 3125945277 100%RHA

SIRE OF LOT 110:

HYLITE BARBWIRE-RED-ET
9748330C TV TL TY TD

VG-87 VE+V 4-10 GTPI +1554
PTA -920M -18F -19P 97%R 4/2015
PTA -183NM +.06%F +.04%P 90%US
PTA -1.1PL 2.89SCS -.8DPR 10.5%DCE
PTA +1.80T +1.09UDC +1.88FLC 96%R 4/2015

MS LICORICES GOLD LEGACY-ET
72127334 RC

VG-85 VVVV+ 2-05
2-03 2 305 24270 4.6 1124 3.3 808

Maternal Sister to:

Blondin Lauthority Libye *RC
(EX-92 EEEEE EX-93-MS, max score)
1-11 2 365 28177 4.3 1217 3.4 947
Int. Champion Quebec Spring Show 2014
1st Sr. 2-Year-Old Quebec Spring Show 2014

SIRE OF LOT 111:

GILLETTE WINDBROOK-ETS
7816429C TV TL TY TD

CAN EX-97 Extra 50K GTPI +2019
PTA +184M +34F +16P 99%R 12/2015
PTA +229NM +.10%F +.04%P 9%US
PTA +.6PL 3.00SCS -.23DPR 5.9%DCE
PTA +2.29T +1.38UDC +2.13FLC 99%R 12/2015

BRAEDALE GOLDWYN 10705608C
TY TV TL

GP-84-8Y CAN Extra GM GTPI +1882
PTA +1.81T +1.51UDC +1.53FLC 99%R 12/2015

ROCKYMOUNTAIN TALENT
LICORICE-ET RC 7990215C

EX-95 EEEEE 5-09 3*
3-10 2 323 34771 4.0 1384 3.4 1173
2-03 2 318 24559 3.3 811 3.3 818
All-American & All-Canadian 4-Yr-Old 2011
All-Canadian Sr. 3-Year-Old 2010
Res. All-American Sr. 3-Year-Old 2010

3rd Dam: Idee Rudolph Liberty
(VG-89-3Y CAN 3*)

11-04 2 349 32846 4.0 1323 2.9 961
LIFE 5 Lact. 151496 3.7 5553 3.2 4903
2nd Jr. 3-Year-Old Westerner Champ. 2004

4th Dam: Idee Skychief Latoya
(VG-88-7Y CAN 8*)

7-00 2 365 32159 4.3 1389 3.2 1021
5th Dam: C Ravenswell Lydia
(EX-92 EEEEE DOM 19*)

5-01 2 365 24578 4.6 1125 3.4 826

6th Dam: Spring Farm Miss Lynn-ET
(VG-85 CAN)

2-11 2 329 22335 4.0 888 3.6 811

7th Dam: Spring Farm Miss Connie
(VG-88 CAN 2*)

8-00 2 305 21420 3.9 840

8th Dam: Spring Farm Miss Citation
(VG-87 CAN 3*)

LIFE 11 Lacs 215519 3.7 7952

9th Dam: Spring Farm Miss Pathfinder
(EX CAN 8*)

LIFE 12 Lacs 242021 3.6 8814

10th Dam: Spring Farm Fond Pathfinder
(VG CAN 5*)

LIFE 11 Lacs 202334 3.7 7582

11th Dam: Eveermot Pathfinder Ormsby
(VG CAN 3*)

LIFE 10 Lacs 190482 3.6 6927

HM All-Canadian 3-Year-Old 1948

12th Dam: Eveermot Pabst Ormsby
(VG CAN 3*)



**Rockymountain Talent
Licorice-ET (EX-95 EX-MS)**
2nd Dam of Lots 104 - 118



**Blondin Lauthority Libye
(EX-92 EX-93-MS)**
Maternal Sister to the Dam of Lots 104 - 118

112 Butlerview Integral Luna-ET

Born 7/12/2015 Reg. 840 3128945349 100%RHA

Jeff Butler
217/341-2437
illinijet@aol.com

113 Butlerview Int Lace-Red-ET

Born 7/13/2015 Reg. 840 3125945351 100%RHA

BLONDIN INTEGRAL-ET 108109390C RC TV TL TY TD

77K GTPI +2274
PTA -59M +55F +10P 78%R 12/2015
PTA +438NM +.21%F +.04%P 100%US
PTA +2.9PL 2.71SCS +.3DPR 7.0%DCE
PTA +2.71T +2.86UDC +1.96FLC 77%R 12/2015

MS LICORICES GOLD LEGACY-ET 72127334 RC

VG-85 VVVV+ 2-05
2-03 2 305 24270 4.6 1124 3.3 808
Maternal Sister to:
Blondin Lauthority Libye *RC
(EX-92 EEEEE EX-93-MS, max score)
1-11 2 365 28177 4.3 1217 3.4 947
Int. Champion Quebec Spring Show 2014
1st Sr. 2-Year-Old Quebec Spring Show 2014

DYMENTHOLM S SYMPATICO-ET 11004723C RC TV TL TY

VG-87-CAN GTPI +2371
PTA +1773M +73F +45P 96%R 12/2015
VAL-BISSON SHOTTLE IMELDA-ET
106173432C
VG-89-2Y CAN 2*
1-11 2 365 25531 4.2 1076 3.7 957

BRAEDALE GOLDWYN 10705608C TY TV TL

GP-84-8Y CAN Extra GM GTPI +1882
PTA +1.81T +1.51UDC +1.53FLC 99%R 12/2015

ROCKYMOUNTAIN TALENT LICORICE-ET RC 7990215C

EX-95 EEEEE 5-09 3*
3-10 2 323 34771 4.0 1384 3.4 1173
2-03 2 318 24559 3.3 811 3.3 818
All-American & All-Canadian 4-Yr-Old 2011
All-Canadian Sr. 3-Year-Old 2010
Res. All-American Sr. 3-Year-Old 2010

3rd Dam: Idee Rudolph Liberty

(VG-89-3Y CAN 3*)
11-04 2 349 32846 4.0 1323 2.9 961
LIFE 5 Lact. 151496 3.7 5553 3.2 4903
2nd Jr. 3-Year-Old Westerner Champ. 2004

4th Dam: Idee Skychief Latoya

(VG-88-7Y CAN 8*)
7-00 2 365 32159 4.3 1389 3.2 1021

5th Dam: C Ravenswell Lydia

(EX-92 EEEEE DOM 19*)
5-01 2 365 24578 4.6 1125 3.4 826

6th Dam: Spring Farm Miss Lynn-ET

(VG-85 CAN)
2-11 2 329 22335 4.0 888 3.6 811

7th Dam: Spring Farm Miss Connie

(VG-88 CAN 2*)
8-00 2 305 21420 3.9 840

8th Dam: Spring Farm Miss Citation

(VG-87 CAN 3*)
LIFE 11 Lacs 215519 3.7 7952

9th Dam: Spring Farm Miss Pathfinder

(EX CAN 8*)
LIFE 12 Lacs 242021 3.6 8814

10th Dam: Spring Farm Fond Pathfinder

(VG CAN 5*)
LIFE 11 Lacs 202334 3.7 7582

11th Dam: Eveermot Pathfinder Ormsby

(VG CAN 3*)
LIFE 10 Lacs 190482 3.6 6927

HM All-Canadian 3-Year-Old 1948

12th Dam: Eveermot Pabst Ormsby

(VG CAN 3*)



Winterbay Goldwyn Lotto (EX-95)
 Grand Champion Royal Winter Fair 2010
 From the Same Family as Lots 104 - 118

114 Butlerview Defiant Lulu-ET

Born 7/13/2015 Reg. 840 3125945365 100%RHA

Jeff Butler
 217/341-2437
 illinijet@aol.com

115 Butlerview Defnt Laurel-ET

Born 7/20/2015 Reg. 840 3125945368 100%RHA

SCIENTIFIC B DEFIANT-ET 141123484 RC TL TV TY TD

VG-87 EVV+ 4-08 GTPI +1712
 PTA +379M -17F +2P 92%R 12/2015
 PTA -135NM -.12%F -.03%P 84%US
 PTA -2.4PL 3.12SCS -2.6DPR 6.3%DCE
 PTA +3.46T +2.41UDC +2.31FLC 88%R 12/2015

MS LICORICES GOLD LEGACY-ET 72127334 RC

VG-85 VVVV+ 2-05
 2-03 2 305 24270 4.6 1124 3.3 808
 Maternal Sister to:
 Blondin Lauthorty Libye *RC
 (EX-92 EEEEE EX-93-MS, max score)
 1-11 2 365 28177 4.3 1217 3.4 947
 Int. Champion Quebec Spring Show 2014
 1st Sr. 2-Year-Old Quebec Spring Show 2014

REGANCREST S BRAXTON-ET 61898423 TR TV TL TY TD

EX-95 EEEV 5-09 GTPI +1463
SCIENTIFIC GOLD DIOR RAE-ET
138328405 RC CV
 EX-92 EEEEE DOM 4-03
 4-02 2 365 31910 4.7 1495 3.4 1099
 2-02 2 365 31900 4.7 1484 3.7 1172

BRAEDALE GOLDWYN 10705608C TY TV TL

GP-84-8Y CAN Extra GM GTPI +1882
 PTA +1.81T +1.51UDC +1.53FLC 99%R 12/2015

ROCKYMOUNTAIN TALENT LICORICE-ET RC 7990215C

EX-95 EEEEE 5-09 3*
 3-10 2 323 34771 4.0 1384 3.4 1173
 2-03 2 318 24559 3.3 811 3.3 818
 All-American & All-Canadian 4-Yr-Old 2011
 All-Canadian Sr. 3-Year-Old 2010
 Res. All-American Sr. 3-Year-Old 2010

3rd Dam: Idee Rudolph Liberty
 (VG-89-3Y CAN 3*)
 11-04 2 349 32846 4.0 1323 2.9 961
 LIFE 5 Lact. 151496 3.7 5553 3.2 4903
 2nd Jr. 3-Year-Old Westerner Champ. 2004
4th Dam: Idee Skychief Latoya
 (VG-88-7Y CAN 8*)
 7-00 2 365 32159 4.3 1389 3.2 1021
5th Dam: C Ravenswell Lydia
 (EX-92 EEEEE DOM 19*)
 5-01 2 365 24578 4.6 1125 3.4 826
6th Dam: Spring Farm Miss Lynn-ET
 (VG-85 CAN)
 2-11 2 329 22335 4.0 888 3.6 811
7th Dam: Spring Farm Miss Connie
 (VG-88 CAN 2*)
 8-00 2 305 21420 3.9 840
8th Dam: Spring Farm Miss Citation
 (VG-87 CAN 3*)
 LIFE 11 Lacs 215519 3.7 7952
9th Dam: Spring Farm Miss Pathfinder
 (EX CAN 8*)
 LIFE 12 Lacs 242021 3.6 8814
10th Dam: Spring Farm Fond Pathfinder
 (VG CAN 5*)
 LIFE 11 Lacs 202334 3.7 7582
11th Dam: Eveermot Pathfinder Ormsby
 (VG CAN 3*)
 LIFE 10 Lacs 190482 3.6 6927
 HM All-Canadian 3-Year-Old 1948
12th Dam: Eveermot Pabst Ormsby
 (VG CAN 3*)



Rockymountain Talent Licorice-ET (EX-95 EX-MS)
2nd Dam of Lots 104 - 118

116 Butlerview Defiant Lassi-ET

Born 7/23/2015 Reg. 840 3125945378 100%RHA

Jeff Butler
217/341-2437
illinijet@aol.com

117 Butlerview Defiant Love-ET

Born 7/20/2015 Reg. 840 3125945375 100%RHA

SCIENTIFIC B DEFIANT-ET 141123484 RC TL TV TY TD

VG-87 EVV+ 4-08 GTPI +1712
PTA +379M -17F +2P 92%R 12/2015
PTA -135NM -.12%F -.03%P 84%US
PTA -2.4PL 3.12SCS -2.6DPR 6.3%DCE
PTA +3.46T +2.41UDC +2.31FLC 88%R 12/2015

MS LICORICES GOLD LEGACY-ET 72127334 RC

VG-85 VVVV+ 2-05
2-03 2 305 24270 4.6 1124 3.3 808
Maternal Sister to:
Blondin Lauthority Libye *RC
(EX-92 EEEEE EX-93-MS, max score)
1-11 2 365 28177 4.3 1217 3.4 947
Int. Champion Quebec Spring Show 2014
1st Sr. 2-Year-Old Quebec Spring Show 2014

REGANCREST S BRAXTON-ET 61898423 TR TV TL TY TD

EX-95 EEEV 5-09 GTPI +1463
SCIENTIFIC GOLD DIOR RAE-ET
138328405 RC CV
EX-92 EEEEE DOM 4-03
4-02 2 365 31910 4.7 1495 3.4 1099
2-02 2 365 31900 4.7 1484 3.7 1172

BRAEDALE GOLDWYN 10705608C TY TV TL

GP-84-8Y CAN Extra GM GTPI +1882
PTA +1.81T +1.51UDC +1.53FLC 99%R 12/2015

ROCKYMOUNTAIN TALENT LICORICE-ET RC 7990215C

EX-95 EEEEE 5-09 3*
3-10 2 323 34771 4.0 1384 3.4 1173
2-03 2 318 24559 3.3 811 3.3 818
All-American & All-Canadian 4-Yr-Old 2011
All-Canadian Sr. 3-Year-Old 2010
Res. All-American Sr. 3-Year-Old 2010

3rd Dam: Idee Rudolph Liberty (VG-89-3Y CAN 3*)

11-04 2 349 32846 4.0 1323 2.9 961
LIFE 5 Lact. 151496 3.7 5553 3.2 4903
2nd Jr. 3-Year-Old Westerner Champ. 2004

4th Dam: Idee Skychief Latoya (VG-88-7Y CAN 8*)

7-00 2 365 32159 4.3 1389 3.2 1021
5th Dam: C Ravenswell Lydia
(EX-92 EEEEE DOM 19*)
5-01 2 365 24578 4.6 1125 3.4 826

6th Dam: Spring Farm Miss Lynn-ET (VG-85 CAN)

2-11 2 329 22335 4.0 888 3.6 811
7th Dam: Spring Farm Miss Connie
(VG-88 CAN 2*)
8-00 2 305 21420 3.9 840

8th Dam: Spring Farm Miss Citation (VG-87 CAN 3*)

LIFE 11 Lacs 215519 3.7 7952
9th Dam: Spring Farm Miss Pathfinder
(EX CAN 8*)

LIFE 12 Lacs 242021 3.6 8814

10th Dam: Spring Farm Fond Pathfinder (VG CAN 5*)

LIFE 11 Lacs 202334 3.7 7582

11th Dam: Eveermot Pathfinder Ormsby (VG CAN 3*)

LIFE 10 Lacs 190482 3.6 6927
HM All-Canadian 3-Year-Old 1948

12th Dam: Eveermot Pabst Ormsby (VG CAN 3*)



Rockymountain Talent Licorice-ET (EX-95 EX-MS)
2nd Dam of Lots 104 - 118

118 Butlerview Integral Linx-ET

Born 7/6/2015 Reg. 840 3125945335 100%RHA

Jeff Butler
217/341-2437
illinijet@aol.com

BLONDIN INTEGRAL-ET 108109390C
RC TV TL TY TD

77K GTPI +2274
PTA -59M +55F +10P 78%R 12/2015
PTA +438NM +21%F +.04%P 100%US
PTA +2.9PL 2.71SCS +3.3DPR 7.0%DCE
PTA +2.71T +2.86UDC +1.96FLC 77%R 12/2015

MS LICORICES GOLD LEGACY-ET
72127334 RC

VG-85 VVVV+ 2-05
2-03 2 305 24270 4.6 1124 3.3 808
Maternal Sister to:
Blondin Lauthority Libye *RC
(EX-92 EEEEE EX-93-MS, max score)
1-11 2 365 28177 4.3 1217 3.4 947
Int. Champion Quebec Spring Show 2014
1st Sr. 2-Year-Old Quebec Spring Show 2014

DYMENTHOLM S SYMPATICO-ET
11004723C RC TV TL TY

VG-87-CAN GTPI +2371
PTA +1773M +73F +45P 96%R 12/2015
VAL-BISSON SHOTTLE IMELDA-ET
106173432C
VG-89-2Y CAN 2*
1-11 2 365 25531 4.2 1076 3.7 957a

BRAEDALE GOLDWYN 10705608C
TY TV TL

GP-84-8Y CAN Extra GM GTPI +1882
PTA +1.81T +1.51UDC +1.53FLC 99%R 12/2015
ROCKYMOUNTAIN TALENT
LICORICE-ET RC 7990215C
EX-95 EEEEE 5-09 3*
3-10 2 323 34771 4.0 1384 3.4 1173
2-03 2 318 24559 3.3 811 3.3 818
All-American & All-Canadian 4-Yr-Old 2011
All-Canadian Sr. 3-Year-Old 2010
Res. All-American Sr. 3-Year-Old 2010

3rd Dam: Idee Rudolph Liberty
(VG-89-3Y CAN 3*)

11-04 2 349 32846 4.0 1323 2.9 961
LIFE 5 Lact. 151496 3.7 5553 3.2 4903
2nd Jr. 3-Year-Old Westerner Champ. 2004

4th Dam: Idee Skychief Latoya
(VG-88-7Y CAN 8*)

7-00 2 365 32159 4.3 1389 3.2 1021

5th Dam: C Ravenswell Lydia
(EX-92 EEEE DOM 19*)

5-01 2 365 24578 4.6 1125 3.4 826

6th Dam: Spring Farm Miss Lynn-ET
(VG-85 CAN)

2-11 2 329 22335 4.0 888 3.6 811

7th Dam: Spring Farm Miss Connie
(VG-88 CAN 2*)

8-00 2 305 21420 3.9 840

8th Dam: Spring Farm Miss Citation
(VG-87 CAN 3*)

LIFE 11 Laes 215519 3.7 7952

9th Dam: Spring Farm Miss Pathfinder
(EX CAN 8*)

LIFE 12 Laes 242021 3.6 8814

10th Dam: Spring Farm Fond Pathfinder
(VG CAN 5*)

LIFE 11 Laes 202334 3.7 7582

11th Dam: Eveermot Pathfinder Ormsby
(VG CAN 3*)

LIFE 10 Laes 190482 3.6 6927

HM All-Canadian 3-Year-Old 1948

12th Dam: Eveermot Pabst Ormsby
(VG CAN 3*)



Welsh-Edge Atwd Gee Wiz-ET (VG-88 EX-93-MS)
 Dam of Lots 119-122

119 Butlerview Door Glee-ET

Born 6/23/2015 Reg. 840 3125945303 99%RHA

Jeff Butler
 217/341-2437
 illinijet@aol.com

120 Butlerview Door Gypsy-ET

Born 7/2/2015 Reg. 3125945323 99%RHA

VAL-BISSON DOORMAN 107281711C
TV TL TY TD 99%RHA
 VG-87-3Y CAN 50K GTPI +2262
 PTA -49M +27F +21P 93%R 12/2015
 PTA +378NM +.11%F +.08%P 50%US
 PTA +3.0PL 2.58SCS -.6DPR 5.2%DCE
 PTA +3.26T +2.23UDC +1.96FLC 90%R 12/2015

WELSH-EDGE ATWD GEE WIZ-ET
69443931
 VG-88 VVVGE 3-05 (EX-93-MS)
 2-02 2 290 20190 4.4 889 3.2 650

DE-SU BOOKEM-ET 66636657 99%RHA
TR TV TL TY TD
 VG-88 EV+V 6-07 GM GTPI +2341
VAL-BISSON SHOTTLE IMELDA-ET
106173432C
 VG-89-4Y CAN
 1-11 2 365 25531 4.2 1076 3.7 957

MAPLE-DOWNS-I G W ATWOOD-ET
8956379C TR TV TL TY TD
 EX-90 EE+V 4-06 GTPI +1952
 PTA +3.78T +2.64UDC +2.97FLC 99%R 12/2015
WELSH-EDGE GRANOLA 62796424
 EX-92 EEEEE 3E 9-05
 3-06 2 364 30880 3.9 1194
 8-02 2 305 30110 3.8 1147 2.7 826
 6-09 2 305 29370 3.8 1106 2.9 866
 4-08 2 305 28830 3.4 972 2.8 820
 2-04 2 305 21570 3.9 832 3.0 654
 LIFE 2068 169610 3.8 6473 3.0 4126

From the same family as:

Welsh-Edge Fever Huggable (EX-92)
 All-American Winter Yearling 2013
 All-American Winter Calf 2012
 Reserve All-Canadian Intermediate Calf 2012

3rd Dam: Welsh-Edge Charles GG-TW
 (EX-90 EEEEEV)
 4-09 2 305 24680 3.4 830 3.1 763
4th Dam: Welsh-Edge Andrew Gem
 (VG-88 VG-MS)
 9-08 2 305 22290 3.2 711 3.1 683
5th Dam: Welsh-Edge Astro-Jet Gingerale
 (GP-82)
 5-03 2 272 20950 3.6 750 2.9 604
6th Dam: Don-Mel-Acres Star Ginger
 (2E-91 VEEE DOM)
 4-08 2 305 27790 3.7 1030 3.2 889



Welsh-Edge Atwd Gee Wiz-ET (VG-88 EX-93-MS)
 Dam of Lots 119 - 122

121 Butlerview Door Glamour-ET

Born 6/6/2015 Reg. 840 3130641958 99%RHA

Jeff Butler
 217/341-2437
 illinijet@aol.com

122 Butlerview Door Glitter-ET

Born 6/7/2015 Reg. 840 3130641813 99%RHA

VAL-BISSON DOORMAN 107281711C
TV TL TY TD 99%RHA
 VG-87-3Y CAN 50K GTPI +2262
 PTA -49M +27F +21P 93%R 12/2015
 PTA +378NM +.11%F +.08%P 50%US
 PTA +3.0PL 2.58SCS -.6DPR 5.2%DCE
 PTA +3.26T +2.23UDC +1.96FLC 90%R 12/2015

WELSH-EDGE ATWD GEE WIZ-ET
69443931
 VG-88 VVVGE 3-05 (EX-93-MS)
 2-02 2 290 20190 4.4 889 3.2 650

DE-SU BOOKEM-ET 66636657 99%RHA
TR TV TL TY TD
 VG-88 EV+V 6-07 GM GTPI +2341
VAL-BISSON SHOTTLE IMELDA-ET
106173432C
 VG-89-4Y CAN
 1-11 2 365 25531 4.2 1076 3.7 957

MAPLE-DOWNS-I G W ATWOOD-ET
8956379C TR TV TL TY TD
 EX-90 EE+V 4-06 GTPI +1952
 PTA +3.78T +2.64UDC +2.97FLC 99%R 12/2015
WELSH-EDGE GRANOLA 62796424
 EX-92 EEEEE 3E 9-05
 3-06 2 364 30880 3.9 1194
 8-02 2 305 30110 3.8 1147 2.7 826
 6-09 2 305 29370 3.8 1106 2.9 866
 4-08 2 305 28830 3.4 972 2.8 820
 2-04 2 305 21570 3.9 832 3.0 654
 LIFE 2068 169610 3.8 6473 3.0 4126

From the same family as:

Welsh-Edge Fever Huggable (EX-92)
 All-American Winter Yearling 2013
 All-American Winter Calf 2012
 Reserve All-Canadian Intermediate Calf 2012

3rd Dam: Welsh-Edge Charles GG-TW
 (EX-90 EEEEEV)
 4-09 2 305 24680 3.4 830 3.1 763
4th Dam: Welsh-Edge Andrew Gem
 (VG-88 VG-MS)
 9-08 2 305 22290 3.2 711 3.1 683
5th Dam: Welsh-Edge Astro-Jet Gingerale
 (GP-82)
 5-03 2 272 20950 3.6 750 2.9 604
6th Dam: Don-Mel-Acres Star Ginger
 (2E-91 VEEE DOM)
 4-08 2 305 27790 3.7 1030 3.2 889



JM Valley Atwood Agadou-ET (VG-88 VVVVV, 2y)
Sells as Lot 123 & Dam of Lots 124 - 126

123 JM Valley Atwood Agadou-ET *TR*TL*TD

Born 3/1/2013 Reg. 107907853C 100%RHA
VG-88 VVVVV 2-06 GTPI +1790
PTA +2.06T +1.64UDC +1.72FLC 76%R 12/2015
2-03 2 221 18240 5.0 910 3.1 565 (Inc)
• Sells open & ready to flush

Jeff Butler
217/341-2437
illinijet@aol.com

MAPLE-DOWNS-I G W ATWOOD-ET
8956379C TR TV TL TY TD
EX-90 EE+V 4-06 GTPI +1952
PTA -34M +29F +3P 99%R 12/2015
PTA +93NM +.11%F +.01%P 57%US
PTA +.3PL 3.05SCS -2.8DPR 9.9%DCE
PTA +3.78T +2.64UDC +2.97FLC 99%R 12/2015

PANINOU SHOTTLE ANNABELLE-ET
105462984C
VG-87 VVV+V 2-03
2-11 2 365 23358 4.8 1120 3.8 886
1-10 2 311 19800 4.9 974 3.7 740
HM All American Milking Yearling 2010
2nd Milking Yearling WDE 2010
1st Milking Yearling Northeast Fall Nat'l 2010
Full sister to Shottle Annabelle:
Paninou Anna Shottle (VG-88-CAN)
3-05 2 365 27044 3.9 1056 3.2 877

BRAEDALE GOLDWYN 10705608C
TY TV TL
GP-84-8Y CAN Extra GM GTPI +1882
PTA +1.81T +1.51UDC +1.53FLC 99%R 12/2015
MD-DELIGHT DURHAM ATLEE-ET
131704103
EX-92 EEEEE GMD DOM 4-06 GTPI +1667
3-11 2 365 38290 5.5 2091 3.3 1249
All American Sr. 3-Year-Old 2005

PICSTON SHOTTLE-ET 598172GBR
TV TL TY
EX-96-GBR GM GTPI +1937
PTA +1.22T +.88UDC +.72FLC 99%R 12/2015
BEGETTE THUNDER ANNABELLE
101867672C
VG-85-3Y CAN 1*
4-04 2 365 30813 3.8 1181 3.6 1106
2-07 2 365 22064 4.1 910 3.6 791
1st Jr. 3-Year-Old Rimouski Show 2006
1st Jr. 3-Year-Old Amqui Expo 2006
1st Jr. 2-Year-Old Confrontation De l'Est 2006

Agadou Show Record:

1st Jr. 2-Year-Old & Int. Champion,
IL Championship Junior Show 2015
1st Spring Yrlg, IL Championship Show 2014
1st Spring Yearling, IL State Fair 2014
Reserve All-Canadian Junior Calf 2013
1st Jr. Calf, Royal Winter Fair 2013

Maternal sister to Agadou:

Ms Atwood Adrenaline (EX-91)
1-11 2x 305d 23990 4.9 1176 3.5 835
HM All-American Milking Yearling 2013
HM All-Canadian Milking Yearling 2013

3rd Dam: Begette Storm Anna

(VG-85-5Y CAN)
5-09 2 362 22035 4.1 897 3.4 739
3-07 2 365 22348 3.6 811 3.3 739



JM Valley Atwood Agadou-ET (VG-88 VVVVV, 2y)
Sells as Lot 123 & Dam of Lots 124 - 126

124 Butlerview Door Ainsley-ET

Born 9/2/2015 Reg. 840 3128968111 99%RHA

125 Butlerview Door Aggie-ET

Born 9/3/2015 Reg. 840 3128968112 99%RHA

126 Butlerview Door Aero-ET

Born 9/13/2015 Reg. 840 3125945489 99%RHA

VAL-BISSON DOORMAN 107281711C
TV TL TY TD 99%RHA
VG-87-3Y CAN 50K GTPI +2262
PTA -49M +27F +21P 93%R 12/2015
PTA +378NM +.11%F +.08%P 50%US
PTA +3.0PL 2.58SCS -.6DPR 5.2%DCE
PTA +3.26T +2.23UDC +1.96FLC 90%R 12/2015

JIM VALLEY ATWOOD AGADOU-ET
107907853C TR TL TD
VG-88 VVVVV 2-06 GTPI +1790
PTA +2.06T +1.64UDC +1.72FLC 76%R 12/2015
2-03 2 221 18240 5.0 910 3.1 565 (Inc)
• Sells as Lot 123
1st Jr. 2-Year-Old & Int. Champion,
IL Championship Junior Show 2015
1st Spring Yrlg, IL Championship Show 2014
1st Spring Yearling, IL State Fair 2014
Reserve All-Canadian Junior Calf 2013
1st Jr. Calf, Royal Winter Fair 2013

DE-SU BOOKEM-ET 66636657 99%RHA
TR TV TL TY TD
VG-88 EV+V 6-07 GM GTPI +2341
VAL-BISSON SHOTTLE IMELDA-ET
106173432C
VG-89-4Y CAN
1-11 2 365 25531 4.2 1076 3.7 957

MAPLE-DOWNS-I G W ATWOOD-ET
8956379C TR TV TL TY TD
EX-90 EE+V 4-06 GTPI +1952
PTA +3.78T +2.64UDC +2.97FLC 99%R 12/2015
PANINO SHOTTLE ANNABELLE-ET
105462984C
VG-87 VVV+V 2-03
2-11 2 365 23358 4.8 1120 3.8 886
1-10 2 311 19800 4.9 974 3.7 740
HM All American Milking Yearling 2010
2nd Milking Yearling WDE 2010
1st Milking Yearling North-East Fall Nat'l 2010

Jeff Butler
217/341-2437
illinijet@aol.com

Maternal sister to Agadou:

Ms Atwood Adrenaline (EX-91)
1-11 2x 305d 23990 4.9 1176 3.5 835
HM All-American Milking Yearling 2013
HM All-Canadian Milking Yearling 2013

3rd Dam: Begette Thunder Annabelle
(VG-85-3Y CAN 1*)
4-04 2 365 30813 3.8 1181 3.6 1106
1st Jr. 3-Yr-Old Rimouski, Amqui Expo &
Confrontation De l'Est 2006

4th Dam: Begette Storm Anna
(VG-85-5Y CAN)
5-09 2 362 22035 4.1 897 3.4 739



Ms Atwood Adrenaline (EX-91 EX-MS)
 Dam of Lot 127

127 Butlerview GC Awesome

Born 8/3/2013 Reg. 72127576 100%RHA
 77K GTPI +1983
 PTA +2.35T +2.32UDC +2.82FLC 77%R 12/2015
 • *Fresh 1-13-16*

Jeff Butler
 217/341-2437
 illinijet@aol.com

MR CHASSITY GOLD CHIP-ET
140145553 TR TV TL TY TD

EX-94 EEVE 6-00 GTPI +1904
 PTA -237M +2F -22P 99%R 12/2015
 PTA +120NM +.04%F -.05%P 65%US
 PTA +1.3PL 2.62SCS +0DPR 3.3%DCE
 PTA +2.46T +2.48UDC +2.24FLC 99%R 12/2015

BRAEDALE GOLDWYN 10705608C
TV TY TL

GP-84-8Y CAN Extra GM GTPI +1882
REGANCREST S CHASSITY-ET 62496899
TL TY
 EX-92 EEEVE GMD DOM 4-05
 3-10 2 365 42280 4.3 1798 2.7 1150
 2-01 2 365 36680 4.3 1567 3.3 1193
Global Cow of the Year 2011

MS ATWOOD ADRENALINE 141790877
TR TL TD

EX-91 EEVVE 3-01 GTPI +2018
 1-11 2 305 23990 4.9 1176 3.5 835
 2-09 2 305 25300 4.2 1052 3.6 899
HM All-American Milking Fall Yearling 2013
HM All-Canadian Milking Fall Yearling 2013
2nd Milking Yearling Royal Winter Fair 2013
1st Milking Yearling World Dairy Expo 2013
1st Junior 2 Year Old Illinois State Fair 2013
1st Fall Yearling & Reserve Junior Champion
Illinois Championship Show 2013
4th Fall Yearling NY Spring 2013
6th Fall Yearling Mid-West Spring 2013
1st Fall Calf Illinois State Show 2012
2nd Senior Calf Quebec Spring Show 2012

MAPLE-DOWNS-I G W ATWOOD-ET
8956379C TR TV TL TY TD

EX-90 EE+V 4-06 GTPI +1952
 PTA +3.78T +2.64UDC +2.97FLC 99%R 12/2015
PANINOU SHOTTLE ANNABELLE-ET
105462984C
 VG-87 VVV+V 2-03
 2-11 2 365 23358 4.8 1120 3.8 886
 1-10 2 311 19800 4.9 974 3.7 740
HM All American Milking Yearling 2010
2nd Milking Yearling WDE 2010
1st Milking Yearling North-East Fall Nat'l 2010

3rd Dam: Begette Thunder Annabelle
 (VG-85-3Y CAN 1*)
 4-04 2 365 30813 3.8 1181 3.6 1106
 1st Jr. 3-Yr-Old Rimouski, Amqui Expo &
 Confrontation De l'Est 2006

4th Dam: Begette Storm Anna
 (VG-85-5Y CAN)
 5-09 2 362 22035 4.1 897 3.4 739

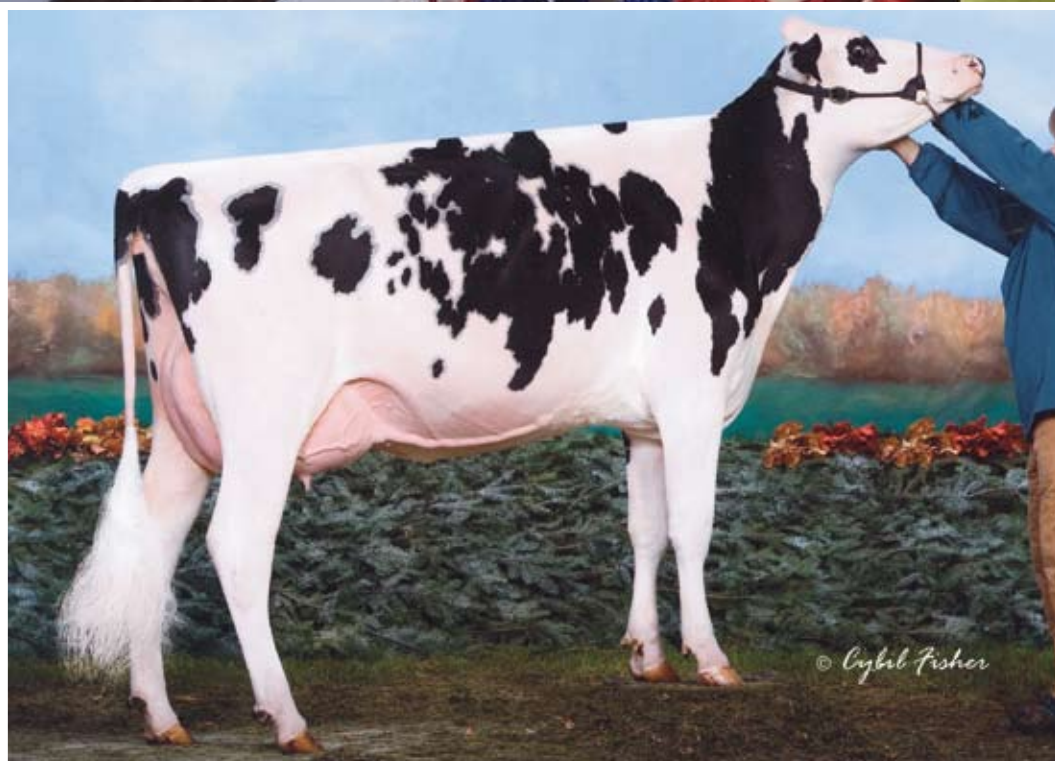

Paninou Shottle Annabelle-ET (VG-87 VG-MS, 2y)
3rd Dam of Lots 128 - 133

128 Butlerview Win Attitude-ET

Born 6/4/2015 Reg. 840 3128968047 100%RHA

129 Butlerview Win Abigail-ET

Born 6/9/2015 Reg. 840 3125945264 100%RHA

130 Butlerview Win Authentic-ET

Born 6/10/2015 Reg. 840 3128968046 100%RHA

GILLETTE WINDBROOK-ETS

7816429C TV TL TY TD

CAN EX-97 Extra 50K GTPI +2019
PTA +184M +34F +16P 99%R 12/2015
PTA +229NM +.10%F +.04%P 9%US
PTA +.6PL 3.00SCS -2.3DPR 5.9%DCE
PTA +2.29T +1.38UDC +2.13FLC 99%R 12/2015

BUTLerview GC AWESOME

72127576

77K GTPI +1983
PTA +2.35T +2.32UDC +2.82FLC 77%R 12/2015
• Sells as Lot 127
• Potential 6th Generation VG or EX!

GILLETTE BRILEA F B I-ET 8209524C

TV TL TY

EX-94 CAN GTPI +1797

GILLETTE BLITZ 2ND WIND-ET

7352248C

VG-88-3Y CAN
2-02 2 365 39096 3.6 1421 3.0 1181

MR CHASSITY GOLD CHIP-ET

140145553 TR TV TL TY TD

EX-94 EEVE 6-00 GTPI +1904

MS ATWOOD ADRENALINE 141790877

TR TL TD

EX-91 EEVVE 3-01 GTPI +2018
1-11 2 305 23990 4.9 1176 3.5 835
2-09 2 305 25300 4.2 1052 3.6 899
HM All-American Milking Fall Yearling 2013
HM All-Canadian Milking Fall Yearling 2013
2nd Milking Yearling Royal Winter Fair 2013
1st Milking Yearling World Dairy Expo 2013
1st Junior 2 Year Old Illinois State Fair 2013
1st Fall Yearling & Reserve Junior Champion Illinois
Championship Show 2013

Jeff Butler
217/341-2437
illinijet@aol.com

3rd Dam: Paninou Shottle Annabelle-ET
(VG-87 VG-MS, 2y)
2-11 2 365 23358 4.8 1120 3.8 886
HM All American Milking Yearling 2010
2nd Milking Yearling WDE 2010
1st Milking Yrlg North-East Fall Nat'l 2010
4th Dam: Begette Thunder Annabelle
(VG-85-3Y CAN 1*)
4-04 2 365 30813 3.8 1181 3.6 1106
1st Jr. 3-Yr-Old Rimouski, Amqui Expo &
Confrontation De l'Est 2006
5th Dam: Begette Storm Anna
(VG-85-5Y CAN)
5-09 2 362 22035 4.1 897 3.4 739

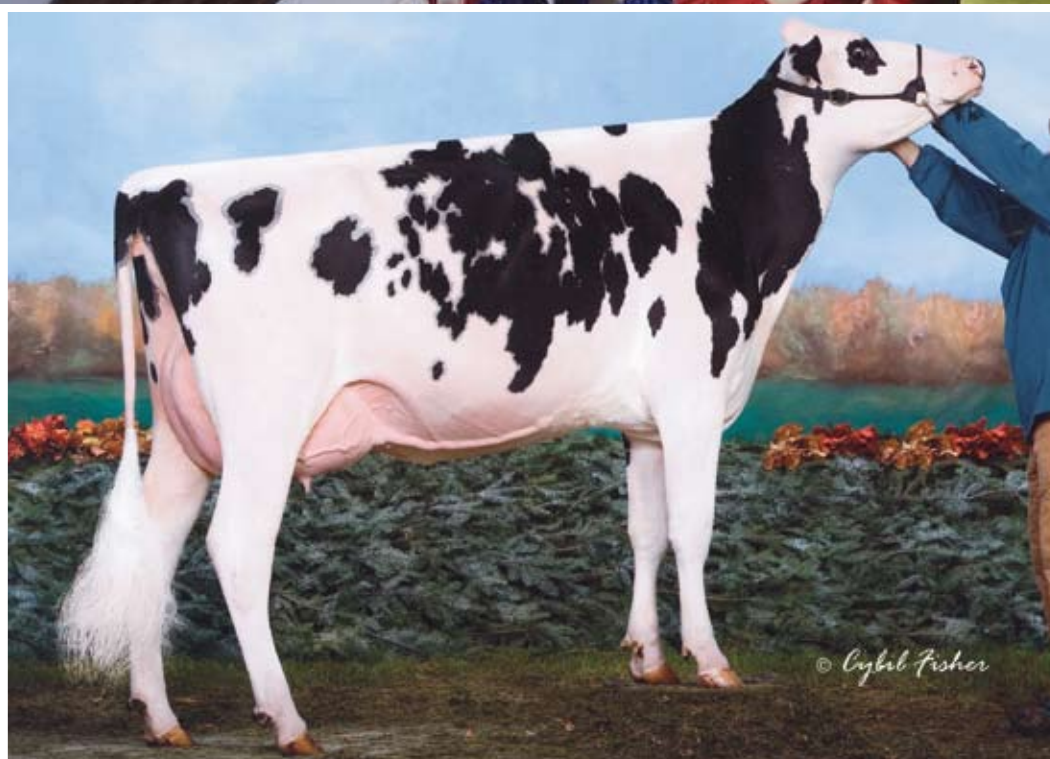

Paninou Shottle Annabelle-ET (VG-87 VG-MS, 2y)
3rd Dam of Lots 128 - 133

131 Butlerview Door Aloha-ET

Born 3/1/2015 Reg. 840 3125944989 99%RHA

132 Butlerview Door Ambition-ET

Born 3/28/2015 Reg. 840 3125945055 99%RHA

133 Butlerview Door Always Open-ET

Born 1/13/2016 Reg. 840 3136012303 99%RHA

VAL-BISSON DOORMAN 107281711C
TV TL TY TD 99% RHA
VG-87-3Y CAN 50K GTPI +2262
PTA -49M +27F +21P 93%R 12/2015
PTA +378NM +.11%F +.08%P 50%US
PTA +3.0PL 2.58SCS -.6DPR 5.2%DCE
PTA +3.26T +2.23UDC +1.96FLC 90%R 12/2015

BUTLerview GC AWESOME
72127576
77K GTPI +1983
PTA +2.35T +2.32UDC +2.82FLC 77%R 12/2015
• Sells as Lot 127
• Potential 6th Generation VG or EX!

DE-SU BOOKEM-ET 66636657 99%RHA
TR TV TL TY TD
VG-88 EV+V 6-07 GM GTPI +2341
VAL-BISSON SHOTTLE IMELDA-ET
106173432C
VG-89-4Y CAN
1-11 2 365 25531 4.2 1076 3.7 957

MR CHASSITY GOLD CHIP-ET
140145553 TR TV TL TY TD
EX-94 EEVE 6-00 GTPI +1904
MS ATWOOD ADRENALINE 141790877
TR TL TD
EX-91 EEVVE 3-01 GTPI +2018
1-11 2 305 23990 4.9 1176 3.5 835
2-09 2 305 25300 4.2 1052 3.6 899
HM All-American Milking Fall Yearling 2013
HM All-Canadian Milking Fall Yearling 2013
2nd Milking Yearling Royal Winter Fair 2013
1st Milking Yearling World Dairy Expo 2013
1st Junior 2 Year Old Illinois State Fair 2013
1st Fall Yearling & Reserve Junior Champion Illinois Championship Show 2013

Jeff Butler
217/341-2437
illinijet@aol.com

3rd Dam: Paninou Shottle Annabelle-ET
(VG-87 VG-MS, 2y)
2-11 2 365 23358 4.8 1120 3.8 886
HM All American Milking Yearling 2010
2nd Milking Yearling WDE 2010
1st Milking Yrlg North-East Fall Nat'1 2010
4th Dam: Begette Thunder Annabelle
(VG-85-3Y CAN 1*)
4-04 2 365 30813 3.8 1181 3.6 1106
1st Jr. 3-Yr-Old Rimouski, Amqui Expo & Confrontation De l'Est 2006
5th Dam: Begette Storm Anna
(VG-85-5Y CAN)
5-09 2 362 22035 4.1 897 3.4 739



Ms Atwood Adrenaline (EX-91 EX-MS)
 Dam of Lots 134 - 138

134 Butlerview Brazzle Ali-ET

Born 12/2/2014 Reg. 840 3125944785 100%RHA

Jeff Butler
 217/341-2437
 illinijet@aol.com

ARROWSTAR BRAZZLE-IMP-ET **H01682216AUS TV TL TY TD**

77K GTPI +2036
 PTA +197M +21F +15P 78%R 12/2015
 PTA +247NM +.05%F +.04%P 100%US
 PTA +1.6PL 2.86SCS -1.7DPR 6.0%DCE
 PTA +2.39T +1.85UDC +2.02FLC 78%R 12/2015

MS ATWOOD ADRENALINE 141790877 **TR TL TD**

EX-91 EEVVE 3-01 GTPI +2018
 1-11 2 305 23990 4.9 1176 3.5 835
 2-09 2 305 25300 4.2 1052 3.6 899
 HM All-American Milking Fall Yearling 2013
 HM All-Canadian Milking Fall Yearling 2013
 2nd Milking Yearling Royal Winter Fair 2013
 1st Milking Yearling World Dairy Expo 2013
 1st Junior 2 Year Old Illinois State Fair 2013
 1st Fall Yearling & Reserve Junior Champion
 Illinois Championship Show 2013
 4th Fall Yearling NY Spring 2013
 6th Fall Yearling Mid-West Spring 2013
 1st Fall Calf Illinois State Show 2012
 2nd Senior Calf Quebec Spring Show 2012

GILLETTE WINDBROOK-ETS 7816429C **TV TL TY TD**

EX-97 CAN GTPI +2019
BUTZ-BUTLER GOLD BARBARA-ET
66625057
 EX-92 EEEEE 5-01
 3-07 2 365 41726 3.9 1610 3.0 1264
 All-American 4-Yr-Old 2014
 Unanimous All-American Sr. 3-Yr-Old 2013
 All-Canadian & Una. All-American Sr. 2-Yr-Old '12

MAPLE-DOWNS-I G W ATWOOD-ET **8956379C TR TV TL TY TD**

EX-90 EE+V 4-06 GTPI +1952
 PTA +3.78T +2.64UDC +2.97FLC 99%R 12/2015
PANINOU SHOTTLE ANNABELLE-ET
105462984C
 VG-87 VVV+V 2-03
 2-11 2 365 23358 4.8 1120 3.8 886
 1-10 2 311 19800 4.9 974 3.7 740
 HM All American Milking Yearling 2010
 2nd Milking Yearling WDE 2010
 1st Milking Yearling North-East Fall Nat'l 2010

Full sister to Atwood Adrenaline:

JM Valley Atwood Agadou-ET (VG-88)
 1st Junior 2-Year-Old & Int. Champion,
 IL Championship Junior Show 2015
 1st Spring Yrlg, IL Championship Show 2014
 1st Spring Yearling, IL State Fair 2014
 Reserve All-Canadian Junior Calf 2013
 1st Junior Calf, Royal Winter Fair 2013

3rd Dam: Begette Thunder Annabelle (VG-85-3Y CAN 1*)

4-04 2 365 30813 3.8 1181 3.6 1106
 1st Jr. 3-Yr-Old Rimouski, Amqui Expo &
 Confrontation De l'Est 2006

4th Dam: Begette Storm Anna (VG-85-5Y CAN)

5-09 2 362 22035 4.1 897 3.4 739



Ms Atwood Adrenaline
(EX-91 EX-MS)
Dam of Lots 134 - 138

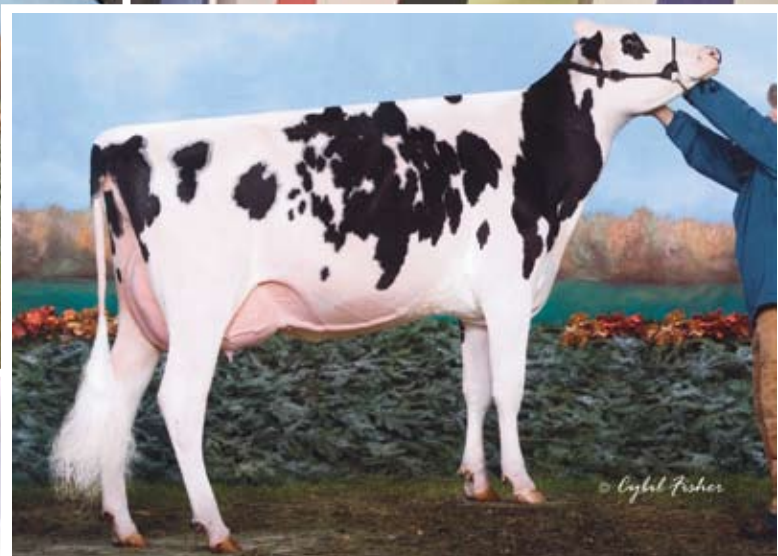

Paninou Shottle Annabelle-ET
(VG-87 VG-MS, 2y)
2nd Dam of Lots 134 - 138

135 Butlerview Door Abery-ET

Born 9/9/2015 Reg. 840 3128968125 99%RHA

136 Butlerview Door Adelaide-ET

Born 9/9/2015 Reg. 840 3125945478 99%RHA

Jeff Butler
217/341-2437
illinijet@aol.com

VAL-BISSON DOORMAN 107281711C

TV TL TY TD 99%RHA

VG-87-3Y CAN 50K GTPI +2262
PTA -49M +27F +21P 93%R 12/2015
PTA +378NM +.11%F +.08%P 50%US
PTA +3.0PL 2.58SCS -.6DPR 5.2%DCE
PTA +3.26T +2.23UDC +1.96FLC 90%R 12/2015

MS ATWOOD ADRENALINE 141790877

TR TL TD

EX-91 EEVVE 3-01 GTPI +2018
1-11 2 305 23990 4.9 1176 3.5 835
2-09 2 305 25300 4.2 1052 3.6 899
HM All-American Milking Fall Yearling 2013
HM All-Canadian Milking Fall Yearling 2013
2nd Milking Yearling Royal Winter Fair 2013
1st Milking Yearling World Dairy Expo 2013
1st Junior 2 Year Old Illinois State Fair 2013
1st Fall Yearling & Reserve Junior Champion
Illinois Championship Show 2013
4th Fall Yearling NY Spring 2013
6th Fall Yearling Midwest Spring 2013
1st Fall Calf Illinois State Show 2012
2nd Senior Calf Quebec Spring Show 2012

DE-SU BOOKEM-ET 66636657 99%RHA

TR TV TL TY TD

VG-88 EV+V 6-07 GM GTPI +2341
VAL-BISSON SHOTTLE IMELDA-ET
106173432C
VG-89-4Y CAN
1-11 2 365 25531 4.2 1076 3.7 957

MAPLE-DOWNS-I G W ATWOOD-ET

8956379C TR TV TL TY TD

EX-90 EE+V 4-06 GTPI +1952
PTA +3.78T +2.64UDC +2.97FLC 99%R 12/2015

PANINOU SHOTTLE ANNABELLE-ET

105462984C

VG-87 VVV+V 2-03
2-11 2 365 23358 4.8 1120 3.8 886
1-10 2 311 19800 4.9 974 3.7 740
HM All American Milking Yearling 2010
2nd Milking Yearling WDE 2010
1st Milking Yearling North-East Fall Nat'l 2010

Full sister to Atwood Adrenaline:

JM Valley Atwood Agadou-ET (VG-88)

1st Junior 2-Year-Old & Int. Champion,
IL Championship Junior Show 2015
1st Spring Yrlg, IL Championship Show 2014
1st Spring Yearling, IL State Fair 2014
Reserve All-Canadian Junior Calf 2013
1st Junior Calf, Royal Winter Fair 2013

3rd Dam: Begette Thunder Annabelle

(VG-85-3Y CAN 1*)
4-04 2 365 30813 3.8 1181 3.6 1106
1st Jr. 3-Yr-Old Rimouski, Amqui Expo &
Confrontation De l'Est 2006

4th Dam: Begette Storm Anna

(VG-85-5Y CAN)
5-09 2 362 22035 4.1 897 3.4 739



Ms Atwood Adrenaline (EX-91 EX-MS)
 Dam of Lots 134 - 138

137 Butlerview Door Adeline-ET

Born 9/12/2015 Reg. 840 3125945485 99%RHA

138 Butlerview Door Adele-ET

Born 9/27/2015 Reg. 840 3133063193 99%RHA

VAL-BISSON DOORMAN 107281711C

TV TL TY TD 99% RHA

VG-87-3Y CAN 50K GTPI +2262
 PTA -49M +27F +21P 93%R 12/2015
 PTA +378NM +.11%F +.08%P 50%US
 PTA +3.0PL 2.58SCS -.6DPR 5.2%DCE
 PTA +3.26T +2.23UDC +1.96FLC 90%R 12/2015

MS ATWOOD ADRENALINE 141790877

TR TL TD

EX-91 EEVVE 3-01 GTPI +2018
 1-11 2 305 23990 4.9 1176 3.5 835
 2-09 2 305 25300 4.2 1052 3.6 899
 HM All-American Milking Fall Yearling 2013
 HM All-Canadian Milking Fall Yearling 2013
 2nd Milking Yearling Royal Winter Fair 2013
 1st Milking Yearling World Dairy Expo 2013
 1st Junior 2 Year Old Illinois State Fair 2013
 1st Fall Yearling & Reserve Junior Champion
 Illinois Championship Show 2013
 4th Fall Yearling NY Spring 2013
 6th Fall Yearling Mid-West Spring 2013
 1st Fall Calf Illinois State Show 2012
 2nd Senior Calf Quebec Spring Show 2012

DE-SU BOOKEM-ET 66636657 99% RHA

TR TV TL TY TD

VG-88 EV+V 6-07 GM GTPI +2341
VAL-BISSON SHOTTLE IMELDA-ET
106173432C
 VG-89-4Y CAN
 1-11 2 365 25531 4.2 1076 3.7 957

MAPLE-DOWNS-I G W ATWOOD-ET

8956379C TR TV TL TY TD

EX-90 EE+V 4-06 GTPI +1952
 PTA +3.78T +2.64UDC +2.97FLC 99%R 12/2015

PANINOU SHOTTLE ANNABELLE-ET

105462984C

VG-87 VVV+V 2-03
 2-11 2 365 23358 4.8 1120 3.8 886
 1-10 2 311 19800 4.9 974 3.7 740
 HM All American Milking Yearling 2010
 2nd Milking Yearling WDE 2010
 1st Milking Yearling North-East Fall Nat'l 2010

Jeff Butler
 217/341-2437
 illinijet@aol.com

Full sister to Atwood Adrenaline:

JM Valley Atwood Agadou-ET (VG-88)

1st Junior 2-Year-Old & Int. Champion,
 IL Championship Junior Show 2015
 1st Spring Yrlg, IL Championship Show 2014
 1st Spring Yearling, IL State Fair 2014
 Reserve All-Canadian Junior Calf 2013
 1st Junior Calf, Royal Winter Fair 2013

3rd Dam: Begette Thunder Annabelle

(VG-85-3Y CAN 1*)
 4-04 2 365 30813 3.8 1181 3.6 1106
 1st Jr. 3-Yr-Old Rimouski, Amqui Expo &
 Confrontation De l'Est 2006

4th Dam: Begette Storm Anna

(VG-85-5Y CAN)
 5-09 2 362 22035 4.1 897 3.4 739



Rotaly Windbrook Hilda (EX-91 EX-MS)
 Dam of Lots 139 - 142

139 Butlerview Rival Haven-ET

Born 9/3/2015 Reg. 840 3128968114 100%RHA

Jeff Butler
 217/341-2437
 illinijet@aol.com

140 Butlerview Rival Halo-ET

Born 9/5/2015 Reg. 840 3128968115 100%RHA

ECLIPSE ATWOODS ARCHRIVAL-ET **1786521AUS**

77K GTPI +1980
 PTA -2M +23F -1P 78%R 12/2015
 PTA +135NM +.08%F -.01%P 100%US
 PTA +.6PL 2.88SCS -2.3DPR 8.1%DCE
 PTA +3.84T +2.79UDC +2.80FLC 77%R 12/2015

ROTALY WINDBROOK HILDA **107627750C**

EX-91 EEVEE 3-02
 1-11 2 305 22400 4.2 931 3.2 718
 3-01 2 106 12100 3.6 434 2.9 346 (Inc)
 All Canadian Jr. Yearling 2013
 1st Jr. Yearling & HM Jr. Champion Royal 2013
 1st Jr. 2 Year Old, Quebec Spring Show 2014

MAPLE-DOWNS-I G W ATWOOD-ET **8956379C TR TV TL TY TD**

EX-90 EE+V 4-06 GTPI +1952
ANYA-ET 1402793646DEU
 GTPI +1748
 Shottle X VG-89 EX-MS Champion

GILLETTE WINDBROOK-ETS 7816429C **TV TL TY TD**

CAN EX-97 Extra 50K GTPI +2019
 PTA +2.29T +1.38UDC +2.13FLC 99%R 12/2015
HILDEN GOLDWYN MANDY 9784640C
 EX-92-3E CAN
 5-02 2 365 32452 3.7 1197 3.2 1023
 4-01 2 335 29621 3.7 1102 3.1 930
 3-02 2 313 26510 3.8 1010 3.2 853
 2-01 2 331 22000 3.7 811 3.3 730
 6-09 2 101 11460 4.1 500 3.0 342 (Inc)
 LIFE 5 Lact. 126767 3.8 4821 3.2 4041

3rd Dam: Hilden Marker Mandy-ET

(VG-87-6Y CAN)
 6-11 2 365 22696 3.5 795 2.9 650
4th Dam: Hilden Rudolph Lea
 (VG-88-6Y CAN 3*)
 6-03 2 365 24041 3.5 851 3.1 741
 LIFE 4 Lact. 101010 3.7 3743 3.2 3223

5th Dam: Wauregan Blackstar Mary

(VG-85-2Y CAN 10*)
 2-06 2 305 22857 3.5 789 3.4 769
 1st Sr. 2-Yr Maritime Champ. 1994

6th Dam: Bovas Melwood Mary-ET

(VG-87 GMD DOM)
 1-11 2 365 23270 3.8 891 3.4 787

7th Dam: Fay-Ark Bova Marilyn

(3E-91 GMD DOM)
 8-02 2 365 31389 4.5 1402 3.3 1045
 LIFE 4 Lact. 141932 4.3 6087 3.4 4892

8th Dam: Spectacular Muriel-ET

(VG-89 GMD DOM)
 3-11 2 365 30699 5.0 1523

9th Dam: Fay-Ark Valiant Marsha-ET

(2E-93 GMD DOM)
 3-05 2 353 28909 3.9 1131 3.3 955

10th Dam: Cliff-Crest Round-Oak Marge

(2E-92 GMD DOM)
 6-06 2 365 35710 4.4 1559

11th Dam: 2E-91 GMD DOM

9-01 2 301 26581 4.5 1186

12th Dam: 3E-91 GMD

LIFE 6 Lact. 103358 3.8 3902

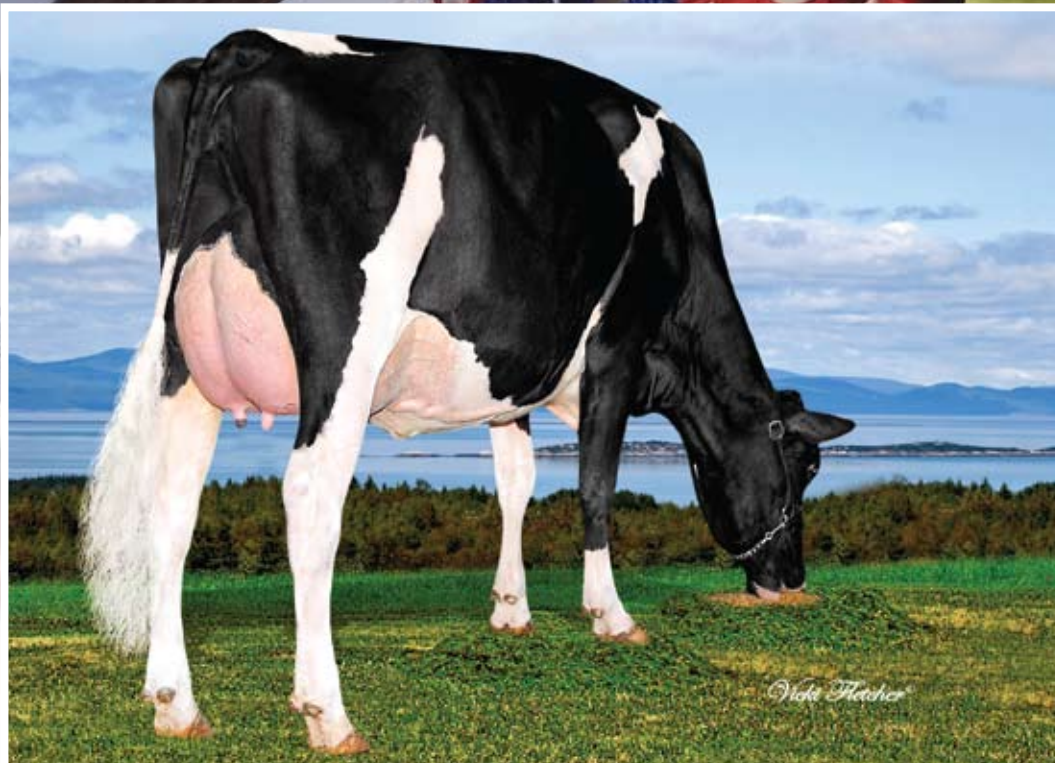

Rotaly Windbrook Hilda (EX-91 EX-MS)
 Dam of Lots 139 - 142

141 Butlerview Rival Harmony-ET

Born 9/6/2015 Reg. 840 3128968116 100%RHA

Jeff Butler
 217/341-2437
 illinijet@aol.com

142 Butlerview Rival Havoc-ET

Born 9/17/2015 Reg. 840 3125945498 100%RHA

ECLIPSE ATWOODS ARCHRIVAL-ET

1786521AUS
 77K GTPI +1980
 PTA -2M +23F -1P 78%R 12/2015
 PTA +135NM +.08%F -.01%P 100%US
 PTA +.6PL 2.88SCS -2.3DPR 8.1%DCE
 PTA +3.84T +2.79UDC +2.80FLC 77%R 12/2015

ROTALY WINDBROOK HILDA

107627750C
 EX-91 EEVVEE 3-02
 1-11 2 305 22400 4.2 931 3.2 718
 3-01 2 106 12100 3.6 434 2.9 346 (Inc)
 All Canadian Jr. Yearling 2013
 1st Jr. Yearling & HM Jr. Champion Royal 2013
 1st Jr. 2 Year Old, Quebec Spring Show 2014

MAPLE-DOWNS-I G W ATWOOD-ET

8956379C TR TV TL TY TD
 EX-90 EE+V 4-06 GTPI +1952
ANYA-ET 1402793646DEU
 GTPI +1748
 Shottle X VG-89 EX-MS Champion

GILLETTE WINDBROOK-ETS 7816429C

TV TL TY TD
 CAN EX-97 Extra 50K GTPI +2019
 PTA +2.29T +1.38UDC +2.13FLC 99%R 12/2015
HILDEN GOLDWYN MANDY 9784640C
 EX-92-3E CAN
 5-02 2 365 32452 3.7 1197 3.2 1023
 4-01 2 335 29621 3.7 1102 3.1 930
 3-02 2 313 26510 3.8 1010 3.2 853
 2-01 2 331 22000 3.7 811 3.3 730
 6-09 2 101 11460 4.1 500 3.0 342 (Inc)
 LIFE 5 Lact. 126767 3.8 4821 3.2 4041

3rd Dam: Hilden Marker Mandy-ET

(VG-87-6Y CAN)
 6-11 2 365 22696 3.5 795 2.9 650
4th Dam: Hilden Rudolph Lea
 (VG-88-6Y CAN 3*)
 6-03 2 365 24041 3.5 851 3.1 741
 LIFE 4 Lact. 101010 3.7 3743 3.2 3223

5th Dam: Wauregan Blackstar Mary

(VG-85-2Y CAN 10*)
 2-06 2 305 22857 3.5 789 3.4 769
 1st Sr. 2-Yr Maritime Champ. 1994

6th Dam: Bovas Melwood Mary-ET

(VG-87 GMD DOM)
 1-11 2 365 23270 3.8 891 3.4 787

7th Dam: Fay-Ark Bova Marilyn

(3E-91 GMD DOM)
 8-02 2 365 31389 4.5 1402 3.3 1045
 LIFE 4 Lact. 141932 4.3 6087 3.4 4892

8th Dam: Spectacular Muriel-ET

(VG-89 GMD DOM)
 3-11 2 365 30699 5.0 1523

9th Dam: Fay-Ark Valiant Marsha-ET

(2E-93 GMD DOM)
 3-05 2 353 28909 3.9 1131 3.3 955

10th Dam: Cliff-Crest Round-Oak Marge

(2E-92 GMD DOM)
 6-06 2 365 35710 4.4 1559

11th Dam: 2E-91 GMD DOM

9-01 2 301 26581 4.5 1186

12th Dam: 3E-91 GMD

LIFE 6 Lact. 103358 3.8 3902



Ms Atlees Goldwyn Ariel-ET
(EX-92 EX-MS)
 2nd Dam of Lot 143

MD-Delight Durham Atlee-ET
(EX-92 EX-MS DOM)
 3rd Dam of Lot 143

143 Cherry Crest Miss Vermont

Born 6/2/2014 Reg. 11583320C 99%RHA

13K GTPI +2353

PTA +755M +55F +26P 77%R 12/2015

PTA +481NM +.10%F +.01%P

PTA +3.5PL 2.93SCS +1.3DPR 5.6%DCE

PTA +2.55T +2.44UDC +1.46FLC 77%R 12/2015

1st Summer Yearling Mideast Spring Nat'l 2015

1st Summer Yearling Midwest Spring Nat'l 2015

• Bred 10-27-15 to Pine-Tree Sid-ET 62175895 & Angus bull

Jeff Butler

217/341-2437

illinijet@aol.com

DE-SU BKM MCCUTCHEN 1174-ET

69990138 99%RHA TV TL TY TD

EX-93 EEEE 4-10 GM GTPI +2486

PTA +920M +52F +34P 99%R 12/2015

PTA +543NM +.06%F +.02%P 86%US

PTA +3.6PL 2.86SCS +.7DPR 3.5%DCE

PTA +3.14T +2.85UDC +2.47FLC 98%R 12/2015

DE-SU 521 BOOKEM-ET 66636657

99%RHA TR TV TL TY TD

VG-88 EV+V 6-07 GM GTPI +2341

PTA +1347M +29F +50P 99%R 12/2015

SULLY SHOTTLE MAY-TW 138218285

EX-90 EEEEE DOM 6-01

6-07 3 365 39960 3.9 1555 3.4 1377

5-04 3 365 38970 3.5 1354 3.1 1226

MARBRI FACEBOOK-ET 10847042C

TV TL TY TD

VG-86-2Y CAN GM GTPI +2359

MS ATLEES GOLDWYN ARIEL-ET

63164327

EX-92 VEEEE 4-06 6* GTPI +1856

PTA +2.45T +2.15UDC +1.80FLC 86%R 12/2015

4-00 2 365 36557 4.4 1595 3.2 1181

2-00 2 365 28330 4.2 1186 3.3 934

Res. All-American Jr. 2-Yr-Old 2009

2nd Jr. 2-Yr-Old World Dairy Expo 2009

• Several daughters have sold for over \$80,000

• Ariel is a full sister to Atwood at Select Sires.

MS ARIEL FB ADRIAN-ET 71494717

GP-83 VVP++ 3-10 GTPI +2135

PTA +1.98T +2.00UDC +.89FLC 83%R 12/2015

2-02 2 286 23450 3.8 881 3.4 794

3rd Dam: MD-Delight Durham Atlee-ET

(EX-92 EEEEE DOM)

3-11 2 365 38290 5.5 2091 3.3 1249

2nd NY Fat

2-08 2 365 32520 4.3 1400 3.3 1074

All-American Sr. 3-Year-Old 2005

1st Sr. 3-Year-Old WDE 2005

Res. Int. Champion WDE 2005

4th Dam: MD-Delight Strm Amberlee-ET

(VG-88 EVEVV DOM)

2-02 2 365 26170 3.7 969 3.2 835

5th Dam: MS Kingstead Chief Adeen-ET

(2E-94 EEEEE DOM)

3-05 2 310 30180 4.0 1209 3.6 1077

LIFE 1382 100760 4.0 4010 3.6 3649

Nom. All-American Jr. 3 Year-Old '00

Nom. All-American 4-Year-Old '01

2X Mem. AA Produce w/ All-World full sister

Full Sister to Adeen:

Shoremar S Alicia-ET (3E-97 EX-MS)

6-10 2 365 35760 4.3 1544 3.4 1215

All-American Aged Cow '03

All-American & All-Canadian 5-Year-Old '00

All-Canadian 4-Year-Old '99

All-Canadian Jr. 2-Year-Old '97

6th Dam: C Aitkenbrae Starbuck Ada

(2E-94 EEEEE DOM)

13-08 2 365 25150 3.0 764 3.4 843

All-American Produce of Dam 2000 & 2001

All-American Sr. 3-Year-Old 1990

Res. All-Time All-American 3-Year-Old 2003

1st 3-Yr-Old & Grand Champ Eastern Nat'l '90



Pellerat Jasper Ginger-ET (EX-92)
2nd Dam of Lot 144

144 Butlerview Wind Giggle-ET

Jeff Butler
217/341-2437
illinijet@aol.com

Born 3/4/2015 Reg. 840 3128968002 100%RHA

GILLETTE WINDBROOK-ETS
7816429C TV TL TY TD

CAN EX-97 Extra 50K GTPI +2019
PTA +184M +34F +16P 99%R 12/2015
PTA +229NM +.10%F +.04%P 9%US
PTA +.6PL 3.00SCS -2.3DPR 5.9%DCE
PTA +2.29T +1.38UDC +2.13FLC 99%R 12/2015

BUTLERVIEW GC GLORY 72127496

2Y 2 261 16684 3.3 529 3.2 531 (Inc)
• Pregnant & due back for the 2016 show season -
Jr. 3-Year-Old!!
2nd Jr. 2-Year-Old Western Spring Nat'l 2015
4th Spring Yearling Western Spring Nat'l 2014

GILLETTE BRILEA F B I-ET 8209524C
TV TL TY

EX-94 CAN GTPI +1797

GILLETTE BLITZ 2ND WIND-ET

7352248C
VG-88-3Y CAN
2-02 2 365 39096 3.6 1421 3.0 1181

MR CHASSITY GOLD CHIP-ET

140145553 TR TV TL TY TD
EX-94 EEVE 6-00 GTPI +1904
PTA +2.46T +2.48UDC +2.24FLC 99%R 12/2015

PELLERAT JASPER GINGER-ET

106387864C
EX-92 EEEEE 4-03
3-11 2 329 34340 3.8 1305 3.4 1154
2-06 2 252 18900 4.9 919 3.0 575
Nom. All-American & All-Canadian 2012
3rd Sr. Yearling World Dairy Expo 2012
3rd Sr. Yearling Quebec Spring Show 2012
1st Sr. Calf Belle Chasse 2011

3rd Dam: Favreautiere Goldwyn Gaiety
(VG-85-2Y CAN 4*)
2-01 2 365 29619 4.1 1217 3.3 968
2nd Int. Yearling Richmond 2007
4th Dam: Favreautiere Stormatic Galante
(VG-86-4Y CAN 3*)
3-11 2 365 42923 3.7 1604 3.3 1404
LIFE 4 Lact. 179970 3.6 6543 3.3 5928
5th Dam: Comestar Gail Igniter
(VG-88-4Y CAN 8*)
3-09 2 328 39974 4.4 1753 3.6 1433
LIFE 4 Lact. 122836 4.6 4602 3.7 4515
1st Sr. Calf Coaticook 2002
6th Dam: Brigeen Rudolph Glinda-ET
(VG-86-2Y CAN 18*)
2-01 2 365 36191 3.6 1301 3.1 1111
7th Dam: Brigeen Mandel Golda-ET
(VG-88-2Y 2*)
5-06 2 365 36266 3.6 1296 3.0 1102
LIFE 3 Lact. 130435 3.9 5029 3.3 4290
8th Dam: Roylane Leadman Glory-ET
(VG-89 EEVVE GMD DOM 2Y)
2-00 2 365 30880 3.6 1127 2.9 893
9th Dam: Western-Cascade Mark Bella
(EX-91 EEVVE GMD DOM)
3-06 2 365 36360 3.7 1354 2.8 1022
2-02 2 365 30010 3.8 1126 2.8 849
10th Dam: Western Cascade Bell Glory
(2E-90 VEEV GMD DOM)
7-10 2 305 34840 3.3 1155 2.8 971
LIFE 1525 139210 3.6 5018 2.9 4031



Butlerview-I Goldc Wilma-ET

Sells as Lot 145

145 Butlerview-I Goldc Wilma-ET *RC

Born 3/12/2013 Reg. 108250947C 100%RHA

2-04 164 10862 4.2 459 2.8 303 (Inc)

• Bred 1-14-16 to Mr Licorice Liquor 1157 71494567

Jeff Butler

217/341-2437

illinijet@aol.com

MR CHASSITY GOLD CHIP-ET

140145553 TR TV TL TY TD

EX-94 EEVE 6-00 GTPI +1904

PTA -237M +2F -22P 99%R 12/2015

PTA +120NM +.04%F -.05%P 65%US

PTA +1.3PL 2.62SCS +.0DPR 3.3%DCE

PTA +2.46T +2.48UDC +2.24FLC 99%R 12/2015

BRAEDALE GOLDWYN 10705608C

TV TY TL

GP-84-8Y CAN Extra GM GTPI +1882

REGANCREST S CHASSITY-ET 62496899

TL TY

EX-92 EEEVE GMD DOM 4-05

3-10 2 365 42280 4.3 1798 2.7 1150

2-01 2 365 36680 4.3 1567 3.3 1193

Global Cow of the Year 2011

ROCKYMOUNTAIN GOLD WINTER

9671593C RC

EX-94 EEVEE 5-08

4-04 2 320 31477 4.0 1274 3.3 1033

3-04 2 298 26202 4.2 1096 3.5 917

1st 5-Year-Old Illinois State Fair 2013

1st 5-Year-Old Illinois Championship Show 2013

Nom. All-American Sr. 3-Yr-Old 2011

Nom. All-Canadian Sr. 3-Yr-Old 2011

HM All-Quebec Sr. 3-Yr-Old 2011

Grand Champion Maxville Spring Show 2011

1st Sr. 3-Yr-Old Maxville Spring 2011

5th Sr. 3-Yr-Old QC Provincial Show 2011

6th Sr. 3-Yr-Old World Dairy Expo 2011

BRAEDALE GOLDWYN 10705608C

TV TY TL

GP-84-8Y CAN Extra GM GTPI +1882

RAELAND LEDUC WILHELMINA

10788731C

CAN EX-92-2E 8*

4-05 2 365 40327 4.8 1933 3.3 1327

7-07 2 365 35670 4.5 1592 3.2 1124

3-05 2 310 29370 4.8 1396 3.3 955

2-06 2 268 16759 4.0 672 3.3 558

LIFE 4 Lact. 129357 4.6 5988 3.3 4286

Res. All-Canadian Jr. 3-Yr-Old 2004

Grand Calgary Spring 2005

3rd Jr. 3-Yr-Old Royal 2004

1st 4-Yr-Old Calgary Spring 2005

1st Jr. 3-Yr-Old Calgary Spring 2004

3rd Dam: Raeland R Marker Winnie

(VG-87-3Y CAN 2*)

6-03 2 365 15600 4.2 648 3.2 496

• Dam of 1 EX & 2 VG daughters

4th Dam: Raeland Lincoln Willamina

(VG-85-4Y CAN)

5-07 2 347 16656 4.3 714 3.6 597

5th Dam: Dalrae Unique Winny

(VG-85-5Y CAN 2*)

10-00 2 353 21530 4.0 855 3.3 721

LIFE 9 Lact. 172514 3.9 6757 3.4 5875

6th Dam: Laron Medalist Whitie

(VG-86-4Y CAN)

4-11 2 321 19542 3.7 732 3.3 637

3-11 2 304 18243 3.7 679 3.3 606

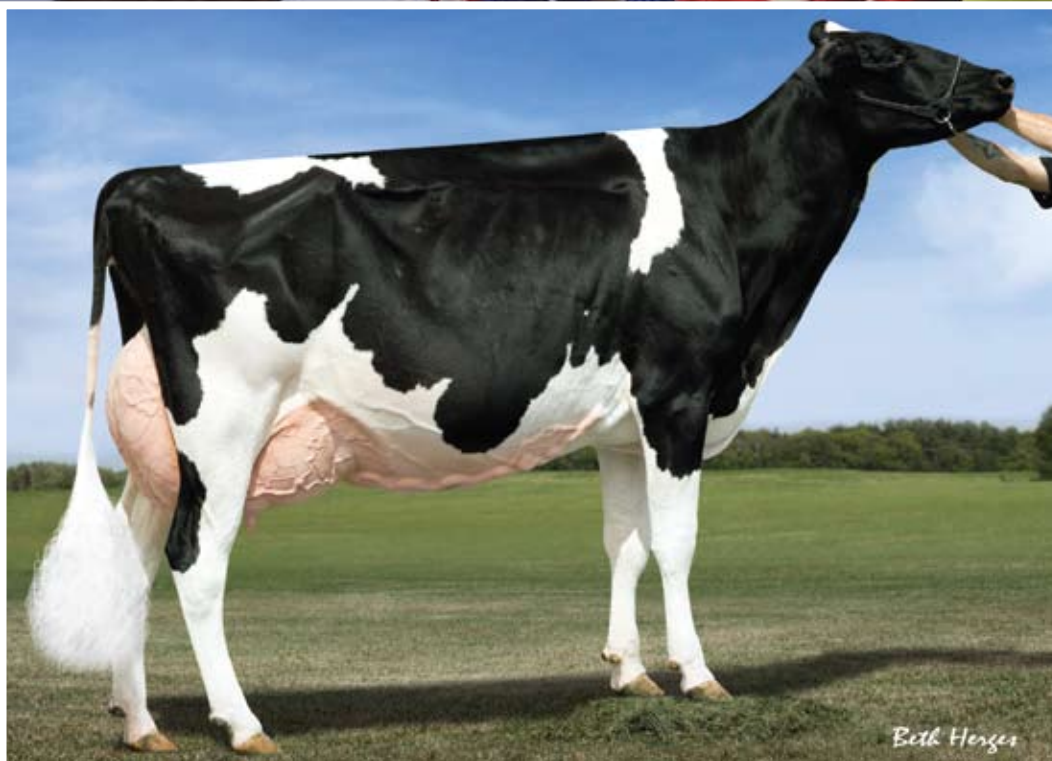

Rockymountain Gold Winter (EX-94 EX-MS)

Dam of Lots 146 & 147

146 Butlerview Brokaw Wind-ET

Born 12/1/2013 Reg. 840 3013177294 100%RHA

• Will Sell Fresh

Jeff Butler
217/341-2437

illinijet@aol.com

147 Butlerview Brokaw Wander-ET

Born 12/1/2013 Reg. 840 3013177524 100%RHA

• Fresh 1-26-16

MR ATWOOD BROKAW-ET 140602463

TR TV TL TY TD

VG-86 VVV+ 2-07 GTPI +1945

PTA -199M +17F +11P 97%R 12/2015

PTA +23NM +.09%F +.06%P 81%US

PTA -2.1PL 3.16SCS -.8DPR 8.4%DCE

PTA +3.25T +2.97UDC +1.74FLC 95%R 12/2015

ROCKYMOUNTAIN GOLD WINTER

9671593C RC

EX-94 EEVVEE 5-08

4-04 2 320 31477 4.0 1274 3.3 1033

3-04 2 298 26202 4.2 1096 3.5 917

1st 5-Year-Old Illinois State Fair 2013

1st 5-Year-Old Illinois Championship Show 2013

Nom. All-American Sr. 3-Yr-Old 2011

Nom. All-Canadian Sr. 3-Yr-Old 2011

HM All-Quebec Sr. 3-Yr-Old 2011

Grand Champion Maxville Spring Show 2011

1st Sr. 3-Yr-Old Maxville Spring 2011

5th Sr. 3-Yr-Old QC Provincial Show 2011

6th Sr. 3-Yr-Old World Dairy Expo 2011

MAPLE-DOWNS-I G W ATWOOD-ET

8956379C TR TV TL TY TD

EX-90 EE+V 4-06 GTPI +1952

REGANCREST MAC BIKASA-ET

63606799

VG-87 VVVVVV GMD 2-10

2-02 2 365 29240 3.9 1144 3.3 967

BRAEDALE GOLDWYN 10705608C

TL TY TV

CAN GP-84-8Y Extra GM GTPI +1882

RAELAND LEDUC WILHELMINA

10788731C

CAN EX-92-2E 8*

4-05 2 365 40327 4.8 1933 3.3 1327

7-07 2 365 35670 4.5 1592 3.2 1124

3-05 2 310 29370 4.8 1396 3.3 955

LIFE 4 Lact. 129357 4.6 5988 3.3 4286

Res. All-Canadian Jr. 3-Yr-Old 2004

Grand Calgary Spring 2005

3rd Jr. 3-Yr-Old Royal 2004

1st 4-Yr-Old Calgary Spring 2005

1st Jr. 3-Yr-Old Calgary Spring 2004

3rd Dam: Raeland R Marker Winnie

(VG-87-3Y CAN 2*)

6-03 2 365 15600 4.2 648 3.2 496

• Dam of 1 EX & 2 VG daughters

4th Dam: Raeland Lincoln Willamina

(VG-85-4Y CAN)

5-07 2 347 16656 4.3 714 3.6 597

5th Dam: Dalrae Unique Winny

(VG-85-5Y CAN 2*)

10-00 2 353 21530 4.0 855 3.3 721

LIFE 9 Lact. 172514 3.9 6757 3.4 5875

6th Dam: Laron Medalist Whiteie

(VG-86-4Y CAN)

4-11 2 321 19542 3.7 732 3.3 637

3-11 2 304 18243 3.7 679 3.3 606



Donnanview Damion Lyza-ET (2E-94 EEEEE)
 Dam of Lot 148

148 Ms Lyzas Atw Looker-ET

Born 3/2/2015 Reg. 840 3128968009 100%RHA

Jeff Butler, Frank & Diane Borba,
 217/341-2437 - Jeff
 illinijet@aol.com

MAPLE-DOWNS-I G W ATWOOD-ET
8956379C TR TV TL TY TD
 EX-90 EE+V 4-06 GTPI +1952
 PTA -34M +29F +3P 99%R 12/2015
 PTA +93NM +.11%F +.01%P 57%US
 PTA +.3PL 3.05SCS -2.8DPR 9.9%DCE
 PTA +3.78T +2.64UDC +2.97FLC 99%R 12/2015

DONNANVIEW DAMION LYZA-ET
7954581C
 EX-94 EEEEE 2E 7-04
 3-02 2 365 30915 4.0 1240 3.1 970
 6-05 2 305 29160 3.7 1072 3.0 887
1st Aged Cow, BU & Reserve Grand Champion
Vermont State Show 2014
Nom. All-American & All-Canadian Sr. 3-Yr-Old 2011
5th Sr. 3-Year-Old World Dairy Expo 2011
Nom. All Quebec Sr. 3-Year-Old 2011
Inter. Champion Quebec Spring Show 2011
1st Sr. 3-Year-Old Quebec Spring Show 2011

BRAEDALE GOLDWYN 10705608C
TL TY TD
 GP-84-8Y CAN Extra GM GTPI +1882
 PTA +1.81T +1.51UDC +1.53FLC 99%R 12/2015
MD-DELIGHT DURHAM ATLEE-ET
131704103
 EX-92 EEEEE GMD DOM 4-06 GTPI +1667
 3-11 2 365 38290 5.5 2091 3.3 1249
All-American Sr. 3-Year-Old 2005

ERBACRES DAMION 130263722
TR TV TL TY TD
 EX-96 EEEE 11-01 GTPI +1461
 PTA +2.09T +1.12UDC +2.29FLC 99%R 12/2015
DONNANVIEW INTEGRITY
LAURALIE 8256949C
 EX-90 2E CAN 3*
 3-03 2 365 29808 3.5 1058 3.0 895
 2-02 2 314 22802 3.9 886 2.9 658
** Dam of 3 EX & 3 VG Daughters*

3rd Dam: Tailor Made Rudolph Liza-ET
 (EX CAN)
 2-06 3 365 37842 3.2 1226 3.1 1186
 LIFE 160579 3.5 5582 3.1 4980



Werrcroft Goldwyn Tara (EX-94 EEEEE 1*)
2nd Dam of Lots 149 & 150

149 Ms Windbrook Tink-ET

Born 9/2/2015 Reg. 840 3130426683 100%RHA

Jeff Butler, Frank & Diane Borba,
217/341-2437 - Jeff
illinijet@aol.com

150 Ms Tabs Win Tabitha-ET

Born 9/3/2015 Reg. 840 3134094729 100%RHA

GILLETTE WINDBROOK-ETS 7816429C TV TL TY TD

CAN EX-97 Extra 50K GTPI +2019
PTA +184M +34F +16P 99%R 12/2015
PTA +229NM +.10%F +.04%P 9%US
PTA +.6PL 3.00SCS -2.3DPR 5.9%DCE
PTA +2.29T +1.38UDC +2.13FLC 99%R 12/2015

MS TARA GC TAB-ET 72127505

1-10 2 49 3770 5.8 218 3.7 140 (Inc)

* Fresh 1-20-15
* Sells as Lot 73

GILLETTE BRILEA F B I-ET 8209524C TV TL TY

EX-94 CAN GTPI +1797

GILLETTE BLITZ 2ND WIND-ET 7352248C

VG-88-3Y CAN
2-02 2 365 39096 3.6 1421 3.0 1181

MR CHASSITY GOLD CHIP-ET 140145553 TR TV TL TY TD

EX-94 EEVE 6-00 GTPI +1904
PTA +2.46T +2.48UDC +2.24FLC 99%R 12/2015

WERRCROFT GOLDWYN TARA 7772421C

EX-94 EEEEE 8-03 1*
4-08 2 365 44230 4.1 1815 2.9 1285
2-06 2 365 21128 3.9 826 3.1 650
7-11 2 248 27097 3.8 1021 3.0 820 (Inc)

• Dam of 7 VG, CAN daughters to date
Nominated All-American 5-Year-Old 2011
Nominated All-Canadian 5-Year-Old 2011
4th 5-Year-Old World Dairy Expo 2011
6th 5-Year-Old Royal Winter Fair 2011
3rd Jr. 3-Year-Old Quebec Spring 2009

3rd Dam: Werrcroft Igniter Tabitha (GP-83-2Y CAN)

2-05 2 315 20026 3.8 767 3.1 623

4th Dam: Werrcroft Progress Tessa (VG-85-3Y CAN)

4-10 2 365 26616 3.9 1032 3.0 789

5th Dam: Werrcroft Lindy Tamara (GP-84-7Y CAN)

6-04 2 365 29487 4.8 1404 3.3 966
LIFE 5 Lact. 102349 4.6 4722 3.3 3373

6th Dam: Werrcroft Johanna Tammy (VG-85-7Y CAN 1*)

10-03 2 308 23305 3.8 882 3.1 716
LIFE 11 Lact. 220762 3.9 8545 3.2 6975

7th Dam: Werrcroft Marquis Taffy (EX CAN 2*)

8-09 2 334 21755 4.2 922
LIFE 9 Lact. 160429 4.1 6563

8th Dam: Alflo Princess Sovereign Pontiac (EX CAN 8*)

6-04 2 365 26962 4.0 1082
LIFE 10 Lact. 213727 4.1 8862



Ernest-Anthony Jaz Tempo-ET
(EX-94 EEEEE)
 Dam of Lot 151

C Alanvale Inspiration Tina
(2E-95 GMD DOM)
 4th Dam of Lot 151

151 Butlerview G C Tequilla-ET

Born 6/2/2015 Reg. 840 3125945250 100%RHA

Jeff Butler
 217/341-2437
 illinijet@aol.com

MR CHASSITY GOLD CHIP-ET
140145553 TR TV TL TY TD
 EX-94 EEVE 6-00 GTPI +1904
 PTA -237M +2F -22P 99%R 12/2015
 PTA +120NM +.04%F -.05%P 65%US
 PTA +1.3PL 2.62SCS +.0DPR 3.3%DCE
 PTA +2.46T +2.48UDC +2.24FLC 99%R 12/2015

BRAEDALE GOLDWYN 10705608C
TV TY TL
 GP-84-8Y CAN Extra GM GTPI +1882
REGANCREST S CHASSITY-ET 62496899
TL TY
 EX-92 EEEVE GMD DOM 4-05
 3-10 2 365 42280 4.3 1798 2.7 1150
 2-01 2 365 36680 4.3 1567 3.3 1193
Global Cow of the Year 2011

ERNEST-ANTHONY JAZ TEMPO-ET
69369366 TL TD
 EX-94 EEEEE 5-08
 2-05 2 305 23150 4.7 1092 3.4 788
 4-05 3 360 23810 4.3 1019 3.3 796
2nd Fall Yearling Midwest Spring Nat'l 2011

WILCOXVIEW JASPER-ET 128620869
TV TL TD
 GTPI +1378
ERNEST-ANTHONY TARA-ET 134816717
 EX-92 EEVVE 3E 9-06
 5-05 2 365 33230 4.2 1394 3.4 1132
 3-07 2 321 25170 5.2 1319 3.6 918
 6-11 2 314 29140 4.1 1190 3.6 1041
 8-01 3 305 27490 4.3 1187 3.0 832
 10-01 2 305 23510 4.2 988 3.2 745
 2-05 2 359 21290 4.2 900 3.4 729
 LIFE 2390 184240 4.4 8061 3.4 6322
Maternal Sisters to:
Ernest-Anthony Thriller-ET (EX-95 EX-MS)
Grand Champion Big E 2010
Ernest-Anthony Tranquil-ET (EX-92 EEEVE)
Ernest-Anthony Triumph (EX-93 EX-MS)

3rd Dam: Ernest-Anthony Tyra-ET
 (EX-94 EEEEE GMD DOM)
 5-08 2 365 42180 4.6 1931 3.6 1512
 1st CT Protein
 LIFE 1281 119220 4.4 5258 3.6 4310
 Res. All-Canadian Sr. 3 Yr-Old 2002
 2nd Sr 3-Yr-Old Royal Winter Fair 2002
4th Dam: C Alanvale Inspiration Tina
 (2E-95 GMD-DOM)
 4-02 2 365 34590 4.4 1522 3.6 1239
 6-00 2 365 36010 5.1 1829 3.3 1184
 7-06 2 365 35350 4.1 1441 3.5 1254
 LIFE136010 4.5 6122 3.3 4555
 Res. All-American Aged Cow 1995
 Res. All-American Aged Cow 1996
 All-Canadian Jr 3 yr-old 1992
 HM All-American Jr 2 yr-old 1991
5th Dam: Alanvale Puget Anetia
 (VG-85-CAN)
 12-00 365 23812 4.1 970 3.5 827
 LIFE 203901 4.2 8503 3.5 5600

~ INDEX ~

Butlerview 1st Classic-ET	12	Butlerview Door Abery-ET	135	Butlerview Sid Footloose-ET.....	95
Butlerview Abbie-ET	48	Butlerview Door Abiline-ET	35	Butlerview Sid Franchise-ET	92
Butlerview Absolt Lola-ET.....	107	Butlerview Door Adelaide-ET	136	Butlerview Sid Funky-ET.....	93
Butlerview Absolut Layla-ET	106	Butlerview Door Adele-ET	138	Butlerview Sid Fusion-ET	97
Butlerview Absolut Luck-ET	108	Butlerview Door Adeline-ET	137	Butlerview Sol Echo-ET	63
Butlerview Acura-ET	40	Butlerview Door Aero-ET.....	126	Butlerview Sol Edition-ET	64
Butlerview Aderyn-ET.....	46	Butlerview Door Aggie-ET	125	Butlerview Win Abigail-ET	129
Butlerview Agapi-ET	51	Butlerview Door Ainsley-ET	124	Butlerview Win Attitude-ET	128
Butlerview Akako-ET	55	Butlerview Door Aloha-ET	131	Butlerview Win Authentic-ET	130
Butlerview Akira-ET	56	Butlerview Door Always Open-ET ..	133	Butlerview Win Famous-ET.....	91
Butlerview Aloute-ET	42	Butlerview Door Ambition-ET	132	Butlerview Win Lincoln-ET	111
Butlerview Altitude-ET	49	Butlerview Door Anika-ET	76	Butlerview Wind Giggle-ET	144
Butlerview Alyson-ET	54	Butlerview Door Arabica-ET	62	Butlerview-I Golde Wilma-ET	145
Butlerview Amber-ET	47	Butlerview Door Artina-ET.....	61	Butlerview 1st Cupcake-ET	11
Butlerview Anth Candy-ET	17	Butlerview Door Athens-ET	34	Butlerview Corvet Chrome-ET.....	7
Butlerview Anth Chriss-ET.....	18	Butlerview Door Atlee-ET	60	Cherry Crest Miss Vermont	143
Butlerview Anthem-ET.....	50	Butlerview Door Azalea-ET	36	Comestar Larion Goldwyn-ET	75
Butlerview Aquarius-ET	43	Butlerview Door Baci-ET	78	Cookview Goldwyn Monique.....	19
Butlerview Arch Adaira-ET	85	Butlerview Door Becca-ET.....	77	JM Valley Atwood Agadou-ET	123
Butlerview Arch Cabana-ET.....	15	Butlerview Door Beyonce-ET	82	Kingsway Goldwyn Artichoke-ET.....	59
Butlerview Arch Candis-ET	14	Butlerview Door Birdie-ET	80	Ms Ariannas Arch Aria-ET	29
Butlerview Arch Essence-ET.....	67	Butlerview Door Blaire-ET	79	Ms Ariannas Arch Arissa-ET	28
Butlerview Arm Adore-ET	37	Butlerview Door Eliana-ET	65	Ms Ariannas DM Aires-ET	30
Butlerview Arman Catwalk-ET	9	Butlerview Door Eva-ET	66	Ms Ariannas DM Arista-ETS.....	27
Butlerview Avatar-ET	41	Butlerview Door Flicka-ET	89	Ms Bright Doorman 57268-ET	25
Butlerview Avery-ET	53	Butlerview Door Glamour-ET	121	Ms Butlerview GC Akka 768	31
Butlerview Be Fancy-ET	100	Butlerview Door Glee-ET	119	Ms Caraibes Arch Chamber-ET	74
Butlerview Bee Frisky-ET	99	Butlerview Door Glitter-ET	122	Ms Caraibes Arch Channel-ET	73
Butlerview Beemer Aiko-ET	45	Butlerview Door Gypsy-ET	120	Ms Caraibes At Cantina-ET	71
Butlerview Beemer Ava-ET	44	Butlerview Fever Ada-ET.....	38	Ms Caraibes At Caribbean-ET	72
Butlerview Beemer Bianco-ET	81	Butlerview Fever Alanis-ET	39	Ms Caraibes Brady Chaser-ET.....	70
Butlerview Beemer Cali-ET	4	Butlerview G C Tequilla-ET	151	Ms Caraibes Brady Chime-ET	69
Butlerview Beemer Celina-ET	3	Butlerview GC Ab 9280-ET	32	Ms Caraibes Gold Caliber-ET	68
Butlerview Beemr Cha-Cha-ET	5	Butlerview GC Aiko-ET	84	Ms Door Erica-ET.....	103
Butlerview BK Alouette-ET	52	Butlerview GC Awesome	127	Ms Door Excel-ET.....	102
Butlerview Bmr Callback-ET	6	Butlerview Int Lace-Red-ET.....	113	Ms Gold Chip Bright-ET.....	24
Butlerview Brady Cool-ET.....	16	Butlerview Integral Linx-ET.....	118	Ms Goldaction Win Asset-ET	57
Butlerview Braz Addy-ET	83	Butlerview Integral Luna-ET	112	Ms Happys Go For It-ET	58
Butlerview Brazzle Ali-ET.....	134	Butlerview Integral Lynn-ET.....	109	Ms Lyzas Atw Looker-ET.....	148
Butlerview Brokaw Wander-ET	147	Butlerview LR Ransom-ET	88	Ms Milksource RL Krystal-ET	26
Butlerview Brokaw Wind-ET	146	Butlerview LR Rythem-ET	87	Ms Moniques GC Moonlight-ET	20
Butlerview BW Lashes-ET	110	Butlerview Miss America	33	Ms Moniques Makeme Astar-ET.....	21
Butlerview Camomile GC-ET.....	2	Butlerview Rival Caz-ET.....	13	Ms Moniques Most Wanted-ET	22
Butlerview Celeste-ET	10	Butlerview Rival Focus-ET	90	Ms Moniques Win My Way-ET	23
Butlerview Classic-ET	8	Butlerview Rival Halo-ET	140	Ms Tabs Win Tabitha-ET	150
Butlerview Def Lil-Red-ET	104	Butlerview Rival Harmony-ET.....	141	Ms Windbrook Tink-ET	149
Butlerview Defiant Laryn-ET	105	Butlerview Rival Haven-ET	139	Pierstein Gold Chip Rockstar	86
Butlerview Defiant Lassie-ET	116	Butlerview Rival Havoc-ET	142	Silvermaple Damion Camomile	1
Butlerview Defiant Love-ET	117	Butlerview Sid Fantashia-ET	98	Winright Chip of Excellence-ET	101
Butlerview Defiant Lulu-ET.....	114	Butlerview Sid Fiona-ET	96		
Butlerview Defnt Laurel-ET	115	Butlerview Sid Firt-ET	94		

Sales Terms and Conditions ~ Butler Auctions, LLC

SALE: All cattle, choice of offspring, or genetic material (embryos, semen, or other containing DNA) listed in the catalog that includes these terms ("Catalog") shall be offered for sale by auction to the highest bidder from the location and at the dates and times set forth at the front of the Catalog ("Sale"). All bidding is open to the public. Butler-Fellers Auction, Inc. ("Sale Management") will conduct the auction, settle any bidding disputes, and declare the winning bidder for all items in the Sale. In the event of a bidding dispute, the Sale Management reserves the right to rebid the item in dispute or take such other action it deems appropriate. The Sale Management's decision on all matters concerning the winning bidder and the amount bid shall be final. The winning bidder ("Buyer") agrees to purchase the item auctioned pursuant to the terms and conditions set forth herein.

Buyer should examine all animals purchased immediately after the purchase and before the close of the Sale, and if found not to be as represented, file a complaint with the Sale Management before the close of the Sale. If the Buyer does not file a complaint with the Sale Management before the conclusion of the Sale, the Buyer cannot challenge the representations of the Seller through the Sale Management. BUYER ASSUMES FULL OWNERSHIP OF ANIMALS AT SALE SITE TOGETHER WITH ALL RISKS.

Corrections and additions to the information in this Catalog may be made through printed updates made available at the Sale or by announcements from the auction stand prior to the auction of the item. Buyer shall be bound by terms of sale so announced.

By-Bidding. Bidding directly or indirectly by the sole owner of any animal or genetic material is prohibited unless the intention to bid is disclosed specific to each listing in the Catalog and announced when the animal or genetic material is auctioned. However, bidding by any member(s) of a partnership, syndicate, or other entity owning less than 100% ownership interest in the animal or genetic material is permitted.

Pedigree Information. All production, classification, type and production summaries are current. Only information recorded on Holstein Association USA pedigrees is used. Any production or classification records supplied by the Seller will be identified as being provided by Seller. Records in progress are identified as such.

Genomic Information. If genomic information on the animal or genetic material is available, it must be dated and disclosed at or before the time of sale.

Embryo Transfer. All registered animals or genetic material that have resulted from embryo transfer will be identified with one of the following suffixes in the name: ET, ETS (from split embryo), or ETN (from nuclear transfer). If unregistered, the appropriate technology will be identified. Donor dams shall also be identified.

PAYMENT TERMS:

General Payment Terms. Buyers are required to pay for purchases in cash or by check at the conclusion of the Sale, unless other payment terms are specifically: 1) stated in the Catalog or an Update Sheet distributed at the Sale; or 2) agreed to by both the Seller and the prospective buyer prior to the sale and Sale Management is notified in writing. Absentee Buyers purchasing through Sale Management or agents over the phone or otherwise are required to make payment on the business day following the Sale. There will be no exceptions to these payment requirements.

Choice of Flush Payment Terms. For any sale in which Buyer is purchasing the right to Buyer's choice of a calf from particular mating between a specific cow and bull ("Flush") of a particular sex and/or with specific characteristics ("Choice"), payments shall be required as follows:

35% Due at the conclusion of the sale; and

65% Due upon the earlier of Buyer's selection of the calf or 30 days after presentation of genomic test results for the youngest calf in the Flush.

Unless other payment terms are specifically: 1) stated in the Catalog or an Update Sheet distributed at the Sale; or 2) agreed to by both the Seller and the Buyer prior to the sale and Sale Management is notified in writing.

CHOICE OF FLUSH TERMS.

Selection. Seller shall promptly notify Buyer of the genomic testing results for each calf in the Flush that meets the criteria of the Choice. Buyer of the Choice shall select and take possession of the selected calf within 30 days of receipt of the genomic test scores for the youngest calf in the Flush ("Selection Period"). If Buyer fails

to make the selection within the Selection Period, Buyer will be deemed to have selected the calf with the highest GTPI score of the Flush that is sound, healthy, and meets the Choice criteria. Buyer shall pay Seller a boarding fee of \$10.00 per day for each day that Seller remains in possession of the Choice calf after the expiration of the Selection Period.

Buyer's Default on Choice. Should Buyer fail to take possession or make the payments required hereunder, Seller may proceed with any legal means necessary to enforce the terms hereunder. Seller may seek specific performance requiring the Buyer to complete the sale; file suit against Buyer for damages, including attorney's fees and court costs; or Seller, at its sole option, can terminate the contract for Buyer's failure to perform and Seller shall have no obligation to return Buyer's down payment. If the Buyer fails to make payment or take possession of the Choice Calf within 60 days after expiration of the Selection Period, the Seller may but shall not be obligated to sell the Choice calf at a public sale after providing Buyer written notice at least 10 days prior to such sale. Buyer shall be responsible for all costs associated with such sale.

Documentation and Exams. Seller of Choice shall complete all blood typing, health checks, and registrations of the calf prior to transfer. Upon selection of Choice by Buyer, Seller will promptly transfer the calf's registration and any other licensing or certificates to the Buyer's name.

Inability to Produce Choice. Should the specified Flush fail to produce a sound healthy calf of the sex and characteristics specified in the Choice and the Dam dies, becomes unable to produce embryos, or proves unable to produce sound healthy offspring, the Buyer shall be entitled to a refund from the Seller of the deposit paid for the Choice. No interest or any other reimbursements are due to Buyer.

Failure to Produce Choice. Should the specified Flush fail to produce a sound healthy calf of the sex and characteristics specified in the Choice, the Buyer shall have the option, in Buyer's sole discretion, to request in writing a refund of the deposit paid for the Choice or to fulfill the Choice from the next Flush of the Dam that is not committed to a third party (by choice or similar contract) at the time the first Flush fails and produces a sound healthy calf of the sex and with the characteristics specified in the Choice. The option to fulfill the Choice on a subsequent Flush shall only apply to the first uncommitted Flush from the Dam that includes a calf of the sex and with the characteristics specified in the Choice. If Buyer elects not to accept the qualifying calf as fulfillment of the Choice, the Buyer shall be entitled to a refund and shall have no further options to purchase under the Choice. Any agreement between the parties to alter these terms must be in writing and signed by both parties to be enforceable. Neither Buyer or Seller shall be responsible for reimbursing the other party for boarding fees, feed expenses, transportation expenses, or interest for the failure to produce Choice or the substitute calf. If the Buyer fulfills the Choice with a calf from an alternate Flush, the payment schedule will remain the same with respect to age of calf selected.

Any disputes regarding Choice purchases are strictly between Buyer and Seller. Sale Management is not liable for any failed Choice, and such failure will not entitle either party to a refund of any sale commission paid. Upon request Sale Management will mediate any dispute concerning Choice between the Buyer and Seller.

Failure to Meet Breeding Warranty. Should the calf selected by the Buyer under the Choice not meet the Breeding Warranty specified herein, the Seller will refund to Buyer the full purchase price paid for the Choice, less the salvage value of the animal. No boarding fee, feed expense, transportation expense, or interest is due from the Buyer or Seller.

WARRANTIES AND LIMITATIONS.

General Warranties and Limitations of Warranties. Except as specifically provided herein, the animals and genetic materials being auctioned at this Sale are being sold "As Is" and "Where Is" without representation, warranty, or guarantee as to quantity, quality, character, condition, size, or kind, or that it is in condition or fit to be used for the purpose for which intended.

Seller warrants and represents to Buyer and to Sale Management with respect to each animal and genetic material auctioned at the Sale, the following:

1) Seller has clear and merchantable title to the animal that is not subject to liens or encumbrances.

2) Seller has all rights and authority required to sell the animal at the Sale subject to the terms and conditions provided herein.

3) To the best of the Seller's knowledge, the animal is sound and healthy in every respect and embryos have been recovered, processed, frozen, transferred and graded in keeping with IETS recommendations unless otherwise noted in the Catalog, Update Sheet, or announced at the Sale. Every precaution will be taken to represent the physical condition of each animal exactly as is known. The condition of the Heifers' udders following calving for Heifers that have never calved is in no way guaranteed.

Breeding Warranty. Seller warrants to Buyer that the animals auctioned at the Sale are Breeders as specified below:

Males. A "Breeder" will produce semen capable of fertilizing a cow and that is freezable meeting A.I. standards. Bulls shall be considered a Breeder unless it reaches 18 months of age and fails to sire offspring after being used for 2 months on cows known to be Breeders or it fails a breeding soundness exam administered by a licensed veterinarian.

Females. A "Breeder" will be capable of conceiving by natural service, carrying, and giving birth to a calf. Any female between the ages of 21 months and 7 years when sold are guaranteed to be a Breeder with the exception of a female carrying a pregnancy that is the result of an embryo transfer.

Females bred prior to the Sale and pronounced "in calf" are presumed to be pregnant but the pregnancy of such animal is not guaranteed unless such guarantee is specified in the Catalog, Update Sheet, or announced at the Sale. The Seller makes no warranty that pregnant cows will deliver or carry the calf full term.

Claims. Buyer must make any claim under the Breeding Warranty by submitting a written claim to the Seller before the later of 3 months after the Sale or the animal reaches 20 months of age for males or 23 months of age for females. The written claim must include the animal's examination records, the steps taken to breed the animal, and a statement by a licensed veterinarian indicating the animal's inability to breed. Upon receipt of the claim, the Seller will have 6 months to determine the animal's breeding ability, through examination by a competent veterinarian or reproductive technician or by breeding the animal. During this examination period, the Buyer shall cooperate with any testing requested by Seller, at Seller's cost, and at Seller's request shall return the animal to the Seller. If the animal proves to be a Breeder, the Seller shall provide Buyer with such proof and the animal will be returned to the Buyer. All transportation of the animal shall be at Buyer's expense.

Limitation of Breeding Warranty. Unless the Buyer and Seller otherwise agree in writing, the Buyer's sole and exclusive remedy for the failure of Breeding Warranty is the refund of the purchase price, upon expiration of any applicable cure period, and return or disposition of the animal as directed by the Seller. The Breeding Warranty shall be void if the Buyer recovers embryos or oocytes or attempts to super-ovulate the animal, unless Buyer and Seller set out such a warranty in a separate written agreement.

Embryo Transfer Guarantee. Any embryo transfer guarantee or warranty is strictly between Buyer and Seller and shall be documented in a separate written agreement by the parties. Sale Management makes no guarantee as to the viability or transferability of any embryos auctioned at the Sale.

ALL WARRANTIES CONTAINED HEREIN, UNLESS TERMINATED EARLIER, WILL CEASE UPON THE RESALE OF AN ANIMAL OR GENETIC MATERIAL.

GENERAL TERMS

Conditional Contracts on Animals. Because of the elite genetic status within the Holstein breed of the animals and genetic materials sold through this Sale, Sellers often are able to secure conditional contracts for the calves being sold that are assignable to Buyer. Prospective buyers are encouraged to review such contracts prior to purchase. All such contracts are conditional with expirations and other specific criteria that the calf and the Buyer must meet for the contract to become effective. It is the Buyer's responsibility to be aware of the terms of any such contracts and to discuss the contract details with Seller (not Sale Management) prior to purchase.

Animals' Health. Seller will provide an Interstate Health Certificate to Buyer for animals sold at the Sale. Animals offered for sale have tested negative for: Brucellosis (except baby calves and official calthood vaccinated females under 20 months old) and Tuberculosis (except calves under 4 months old) within 30 days of the Sale. If Seller has tested (not required) the animal for Blue Tongue, Leukosis, EHD, Johnes, Anaplasmosis, or BVD, Seller shall disclose the test results to prospective buyers upon request. Animals are not required to test negative for Blue Tongue, Leukosis, EHD, Johnes, Anaplasmosis, or BVD to be included in the Sale.

Buyer shall be solely responsible for ensuring that any calf it purchases at the Sale meets the health requirements of Buyer's State or Country. Prospective buyers should discuss the status of any required tests or inspection with Seller prior to purchase. Animals are not guaranteed to have been tested or to qualify for entrance into any particular State or Country. Any additional health testing required will be at Buyer's expense and results are not guaranteed.

Transfer of Registered Ownership. For all registered Holsteins and embryos, Seller, at its cost, will take all actions necessary to transfer ownership of the animal or embryo to the Buyer on the records of Holstein Association USA and a certificate of registration showing Buyer's ownership will be provided to the Buyer.

Transportation. Buyer is solely responsible for arranging and transporting any animal it purchases at the Sale. Sale Management will be available to assist Buyer in arranging transportation for animals purchased at the Sale. However, Buyer bears all costs, risks, and responsibility for the animal and its transportation.

Risk and Mortality Insurance. Seller shall be responsible for and bear the sole risk of the animal's injury or death until sold. Buyer assumes the risk of the animal's injury or death when Buyer is pronounced the winning bidder by the auctioneer. Insurance may be purchased at the Sale for Seller's protection before the Sale and for Buyer's protection after the Sale. Sale Management encourages everyone to ensure that they have appropriate insurance coverage. For purchases made on terms, the parties are encouraged to purchase insurance on the animal for at least the unpaid balance with Buyer and Seller listed as loss payee.

Errors and Omissions. The material in this Catalog has been carefully edited. If any errors or omissions are discovered, they will be corrected in an Update Sheet or announced at the Sale. Such Update Sheets or announcements at the Sale take precedence over the information printed in the Catalog.

Accidents. The Sale Management, the Seller, the Buyer, and the owner of the location of the Sale are not responsible for the condition of the grounds or the behavior of the animals and disclaim any liability in the event of personal accident or property loss.

Limitation of Liability. Except as otherwise provided herein, each party will use all reasonable efforts to meet the party's obligations hereunder, but in the unlikely event that a party is unable to fulfill its obligations hereunder for any reason, the parties agree that the other party's liability, in the absence of fraud, will not exceed the amount paid for the animal or genetic material and any reasonable transportation costs as provided hereunder. **UNDER NO CIRCUMSTANCES EXCEPT FRAUD WILL BUYER, SELLER, OR SALE MANAGEMENT BE LIABLE FOR LOST PROFITS OR ANY OTHER INCIDENTAL CONSEQUENTIAL, SPECIAL, OR PUNITIVE DAMAGES WHETHER IN CONTRACT OR TORT, INCLUDING, WITHOUT LIMITATION, NEGLIGENCE, STRICT LIABILITY, OR OTHERWISE WHICH ARISE OR MAY ARISE OUT OF OR RELATE TO THIS TRANSACTION.**

Severability of Invalid Terms. In the event any provision or portion of these terms and conditions is held to be invalid or unenforceable, such provision or portion thereof shall be severed herefrom, and the remaining provisions will remain in full force and effect, if the essential terms and conditions hereof remain valid.

Costs and Attorneys Fees. Except as otherwise expressly provided herein, each party shall pay its own costs and expenses in connection with the transactions contemplated herein. Notwithstanding the foregoing, all costs, expenses, and reasonable attorneys' fees incurred by the prevailing party in any action to interpret or enforce the party's rights under these terms and conditions may be recovered from the non-prevailing party.

Applicable Laws. The substantive laws of the State of Illinois (not its conflict of law principles) shall govern all matters arising out of, or relating to these terms and conditions and the transactions contemplated herein. Any action or proceeding seeking to enforce any provision of, or based on any right arising out of, the transactions contemplated herein may be brought by either party but only in the courts of the State of Illinois, or, if it has or can acquire jurisdiction, in the United States District Court sitting in Illinois, and each of the parties consents to the jurisdiction of such courts in any such action or proceeding and waives any objection to venue laid therein.

THE AFOREMENTIONED TERMS AND CONDITIONS SHALL CONSTITUTE A CONTRACT BETWEEN THE BUYER AND THE SELLER AND SHALL BE BINDING UPON BOTH.

THANK YOU

Celebrating 4 Years



Bull Contracts with increased returns | Semen distributed to over 33 countries on 6 continents
Introduced Custom Cut Type sires in 2013 | ReproJet sires representing our high fertility line up in 2014
Partnerships World-Wide with prominent AI organizations | 5 GTPI sires in the Top 50 12/2015
All Canadian & All American Awards 2014 & 2015 | All Canadian & All American Nominations
Proven, Polled, RC, and Red & White Sires | On-line E-Commerce Site for Purchasing
Leader in GTPI Young Sires | Continued Expanded Sire Portfolio



 **jetstream**
GENETICS
moving genetics forward®

Photos courtesy of Beth Herges. CDN/CDCB 12/2015

855.453.8787
www.jetstreamgenetics.com
info@jetstreamgenetics.com

 /JetstreamGenetics  @JetstreamGen

Jetstream Genetics semen is produced and collected at Alta Genetics
*Semen qualifies and available for all international markets





BRASH UP

on your TYPE

BRASH comes in at +3.73 TYPE and +3.06 UDC delivering the Custom Cut High Type pattern and a Sire Calving Ease Specialist at 6.8 SCE. BRASH has a top ranked position in Canada at +20 Conformation and +17 Mammary Systems placing him at the top of the rankings in Canada.

Farnear Brocade Bridge-ET EX-90



**TYPE +3.73
UDC +3.06
CONF +20
MS +17**

MR BRASH-ET | 534H000040
99% RHA
McCUTCHEN x VG GOLDCHIP x EX90 AFTERSHOCK
**TYPE +3.73 | UDC +3.06 | FLC +2.62
+6.8 SCE | +20 Conf | +17 MS**



THORN CREEK

Insurance Services Inc.

- Global Livestock Mortality Insurance
- Global Livestock Export Transit Insurance
- Global "Insitu" Cover for Feedlots, Dairies and All Livestock Operations



Troy Alexander
1297 Toronto Rd, Suite C
Springfield, IL 62712

Cell: 217.899.3426
Office: 217.503.4111
Fax: 413.523.0250

Email: troy@thorncreekinsurance.com
ThornCreekInsurance.com

~ LIVE INTERNET BIDDING ~

www.cowbuyer.com



- **View/bid online in Real Time**
- **Registration is required. Please register at least one (1) hour prior to sale time at www.cowbuyer.com**
- **High Speed Internet is required. Slower speed will not permit you to bid and keep pace in real time.**
- **Terms: Purchasing online constitutes a legal contract and promise for payment of purchases. All purchases must be paid within ten (10) days of sale date and prior to load out or delivery of cattle purchased.**
- **Cowbuyer.com is a service provider and is not responsible for the activity or inactivity of any technology, internet connection at the sale site or connection and technology of the bidders.**

For questions or information, contact:

Aaron Ray Tompkins – 336/363-4639, atompkin@vt.edu





BVK Atwood Abrianna EX-92
Reserve All-American Junior 3-Year-Old 2013

BVK Atwood Arianna EX-94
All-American & All-Canadian Junior 2-Year-Old 2012

Butz-Butler Gold Barbara EX-94
3x All-American in Milking Form



Butlerview Doorman Class
HM All-American Spring Calf '14



BVK Atwood Abbie EX-94
Res. All-American Junior 3-Year-Old '14



Butlerview Door Camilla
Nom. All-American Winter Calf '14

Butlerview Breeding . . . Find Your Next Champion!