



HOLSTEIN
FUN IN THE SUN
CANCUN EDITION

Tuesday, February 16, 2016
12:00 Noon EST
Cancun, Mexico

Moon Palace Resort Cancun, Mexico

All arrangements can be made via Liberty Travel by clicking the link below
<http://events.SignUp4.com/CattleExchange>

If you need special assistance with arrangements call Dorothy Esposito at
Liberty Travel @ 518-618-1817 immediately or email her at espositod2@libertytravel.com!!!



Holstein Fun in the Sun ~Cancun Edition~

@ the Moon Palace Resort ~ Cancun, Mexico

Tuesday, February 16, 2016 @ 12:00 NOON EST

(check facing page for travel arrangements and resort details)

View/bid online in Real Time at www.cowbuyer.com

*Bidders must pre-register & be pre-approved. Contact Aaron Tompkins if you need assistance at 336-363-4639

50 Lots featuring genomic leaders, All-American families and Embryos!!

Sale Staff

Dave Rama..... 607-435-0792..... daveramasr@cattlexchange.com
Rick VerBeek..... 614-580-8662..... raverbeek@selectsires.com
Scott Culbertson..... 507-923-1881..... scott.culbertson@peak-genetics.com
Kyle Demmer..... 563-451-5376..... kyle.demmer@altagenetics.com
Bill Rauen..... 563-607-0694..... bill.rauen@genuspic.com
Scott Courtney..... 563-380-1318..... secourtney@hotmail.com
Daniel Brandt..... 717-821-1238..... brandtfive@comcast.net
Steve Mower..... 240-520-5906..... steve.mower@amsgenetics.com

**Feel free to contact any member of the sale staff to handle your bids or be on the phone during the sale!*

Sale Clerk & Insurance

Merry Rama..... 607-435-0804..... merryrama@cattlexchange.com

Terms of sale: We are not a bank & we do not finance cattle! Buyers will be invoiced immediately by email with overnight payments expected by money wires or good check sent by priority mail! We want a lot of participation from buyers who understand that proceeds need to be issued immediately! Buyers of embryos are responsible for their own shipping charges and expected to contact sellers direct to arrange for shipment after payment. On lots where cattle are born, buyers are expected to pay 100% down sale day. If a choice is sold from litter not yet born, the buyer must pay 35% down sale day & balance when calves are 4 months of age. Buyers are guaranteed an acceptable calf at time of pick up. Buyers of live cattle should make immediate arrangements with sellers for transportation after payment has been made to sale manager.

Sale Managed By:

The 
CATTLE EXCHANGE

Dave & Merry Rama

4236 Co. Hwy. 18, Delhi, NY 13753

Phone: 607-746-2226 • Fax: 607-746-2911

E-mail: daveramasr@cattlexchange.com

Website: www.cattlexchange.com

~Holstein Fun in the Sun-Cancun Edition~

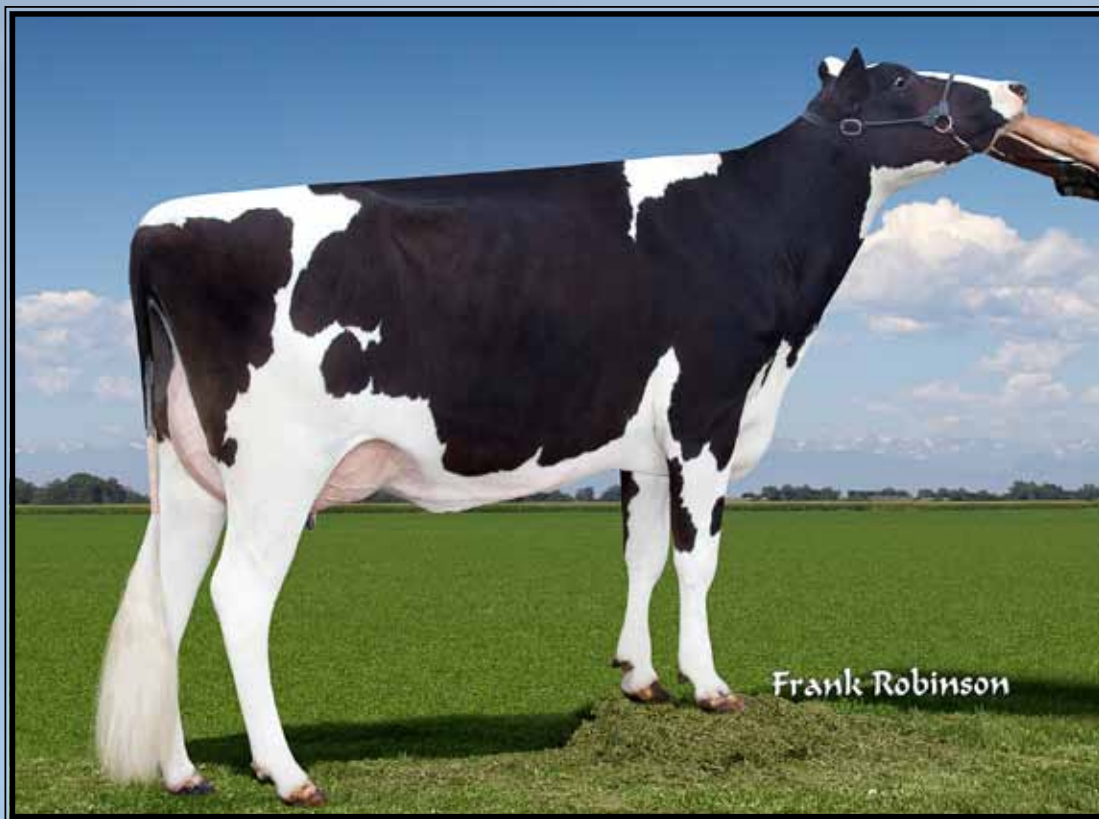

Ronelee Observer Dashlyn-ET VG-89, EX-MS

3-04 350 32780 3.4 1089 3.0 982

(FULL sister to the 2nd Dam of Lot 1)

LOT 1

Ronelee Josuper Bella-ET

143307853 99%RHA-I

Born 2/16/15 12/15 PTA +2697GTPI

+1799M +.06% +85F +.02% +62P

+845NM\$ +6.0PL +1.5DPR 2.77SCS

+2.08T +1.75UDC +.96FLC

***Donor Dam**

9-#1 conventional embryos 1st flush

Sherman Polinder

670 Polinger Rd

Lynden, WA 98264

360-354-4358

Uecker Supersire Josuper-ET

70726929 12/15 PTA +2628GTPI

+2493M +.00% +94F +.00% +75P

+842NM\$ +5.1PL +.4DPR 2.92SCS

+1.41T +.82UDC +.47FLC 78%R

Supersire X VG-86 DOM Beacon

Ronelee Mixer Deciduous-ET

2-09 GP-82 G+V++ 142441169

12/15 PTA +2374GTPI +987M +59F

+35P +597NM\$ +4.7PL +1.0DPR

+2.02T +1.83UDC +.31FLC

2-01 279 17290 3.9 678 3.2 558 RIP

Sire: Mountfield SSI Dcy Mixer-ET

2nd Dam:

Ronelee Observer Duracel-ET
VG-86 +VV+V

2-03 341 24920 3.6 888 3.2 785

3-03 365 29760 3.8 1133 3.2 963

4-07 105 11160 4.0 441 3.0 331 RIP

FULL sister: (Pictured above)

Ronelee Observer Dashlyn-ET

VG-89, EX-MS

3-04 350 32780 3.4 1089 3.0 982

3rd Dam:

Ronelee Outside Dabble-ET

EX-91,2E EEEEE GMD-DOM

3-06 365 42250 3.6 1525 3.1 1316

5-03 365 44530 3.6 1612 3.1 1397

Lifetime 185730 3.6 6757 3.2 5966

***Dam of AI popular sires:**

Domain & Durable*RC

4th Dam:

Ronelee Rudolph Dimple

EX-93,2E EEEEE DOM

5-08 365 45290 3.7 1713 3.1 1428

Lifetime 164010 3.6 5900 3.2 5284

5th Dam:

Select Mark Dolly

EX-95,4E EEEEE GMD-DOM

6-07 365 45870 4.0 1846 3.1 1431

Lifetime 276300 3.6 9992 3.2 8964

6th Dam:

Select Southwind Dinah

EX-91,2E EEEEE

5-11 365 30080 3.7 1124 3.3 981

Lifetime 103810 3.9 4010 3.3 3456

7th Dam: Select Mars Tony Diana

VG-86, VG-MS

3-04 365 26200 4.2 1112 3.5 916

8th Dam:

Dinah Select Wayne Dixie VG-85

3-07 305 23460 4.0 935 3.4 789



Kevel Shottle May-ET EX-94,3E EEEEE DOM

7-03 365 38410 4.1 1581 3.4 1288

(4th Dam of Lot 2)

LOT 2

Leaderwin Monterey Mystic

840003132146844 99%RHA-I
Born 7/3/15 12/15 PTA +2752GTPI
+1528M +.07% +78F +.01% +49P
+880NMS +8.4PL +2.1DPR 2.72SCS
+2.45T +2.27UDC +1.88FLC

Leaderwin Holsteins

408 Hess Rd
Leola, PA 17540
717-656-6874

View-Home Monterey-ET

69087180 12/15 PTA +2666GTPI
+1032M +.09% +64F +.05% +44P
+736NMS +6.4PL +1.4DPR 2.94SCS
+3.26T +3.07UDC +2.21FLC 78%R
McCutchen X VG-86 DOM Robust

Leaderwin Supers Melanie-ET

2-09 GP-82, VG-MS 142387276
12/15 PTA +2427GTPI +1500M +55F
+42P +635NS +6.3PL +1.90T +1.46UD
2-02 202 15467 3.3 516 2.8 427 RIP
proj. 305 23000M
Last test- 80 lbs 3.5%F 2.9%P
Sire: Seagull-Bay Supersire-ET

2nd Dam:

Leaderwin Super Magical
EX-90 VEEVE
2-02 365 26770 3.7 982 3.4 899
3-05 365 30910 3.4 1058 3.4 1052

3rd Dam:

Leaderwin Jeeves Mace
EX-91,2E EEEEE DOM
2-00 365 30540 4.1 1254 3.3 999
4-06 365 36250 4.3 1560 3.4 1232

4th Dam: (Pictured above)

Kevel Shottle May-ET
EX-94,3E EEEEE DOM
5-02 365 34400 4.1 1423 3.2 1117
7-03 365 38410 4.1 1581 3.4 1288
Lifetime 122650 4.2 5157 3.5 4301

5th Dam:

Brandt-View BW Marsh Mia-ET
EX-90 VEEVE DOM
4-10 365 30090 4.9 1475 3.4 1025
Lifetime 159770 4.5 7209 3.5 5516

***Maternal sister:**

Brandt-View Manfred Miss-ET VG-88
***Nom. 2008 Global Cow of the Year**

6th Dam:

Da-Net Patron Pansy-ET
VG-87,92-MS GMD-DOM
2-00 365 35110 4.3 1505 3.1 1097

7th Dam:

Da-Net Angie Leadman
EX-90,EX-MS GMD-DOM
6-05 365 46150 3.5 1599 3.0 1388
8-08 365 45300 4.2 1900 3.0 1362
Lifetime 284316 3.9 11136 3.3 9758

8th Dam:

Da-Net Bambi Steady
VG-87 +V+EE GMD-DOM
3-10 365 30489 4.4 1333 3.0 910
Lifetime 127602 4.3 5491 3.1 3895

~Holstein Fun in the Sun-Cancun Edition~



Spruce-Haven Trig S12429-ET VG-87 EUGVE DOM

3-07 305 34660 3.7 1271 3.3 1146

(2nd Dam of Lot 3)

LOT 3

Spruce-Haven Rub SX16880-ET

840003127718699 99%RHA-I
Born 10/30/15 1/16 PTA +2740GTPI
+1005M +.18% +86F +.07% +50P
+909NM\$ +8.5PL +1.7DPR 2.82SCS
+2.20T +2.09UDC +2.46FLC
Feed efficiency +183

Spruce-Haven Farm c/o Sam Potter

5004 White Rd
Union Springs, NY 13160
315-729-5378

EDG Rubicon-ET

72128125 12/15 PTA +2670GTPI
+1594M +.15% +100F +.02% +55P
+859NM\$ +6.8PL +.8DPR 3.00SCS
+1.94T +2.43UDC +1.94FLC 78%R
Mogul X VG-87 Robust

Spruce-Haven Bel SX15271-ET

72924749 12/15 PTA +2553GTPI
+1134M +53F +50P +732NM\$ +6.8PL
+.8DPR +2.09T +2.29UDC +1.53FLC
-Due to calve in August
Sire: Pen-Col Beluga-ET

2nd Dam: (Pictured above)

**Spruce-Haven Trig S12429-ET
VG-87 +VGVE DOM**

2-01 305 23040 3.6 840 3.7 855
3-07 365 41684 3.6 1515 3.1 1300

3rd Dam:

**Potters-Field Ty S8665
EX-90 EEVVE**

1-11 305 26410 3.0 801 3.3 868
3-09 305 35320 3.3 1152 3.2 1124
5-08 365 41147 3.4 1384 2.9 1206
7-00 305 37950 3.4 1304 3.2 1205
Lifetime 196340 3.3 6452 3.2 6368



Ms Welcome Uno Tarina-ET VG-86 UUUUU DOM

2-01 365 33160 4.3 1442 3.1 1042

(2nd Dam of Lot 4)

LOT 4

Delta heifer calf

840003133202160- pending

Born 12/14/15

Preliminary genomics +2711GTPI

+2309M +89F +61P

+844NM\$ +6.3PL +1.5DPR 2.95SCS

+2.37T +1.82UDC +1.88FLC

Jerry Jorgenson

4257 Webberville Rd

Webberville, MI 48892

517-712-0359

Mr Mogul Delta 1427-ET

72128216 12/15 PTA +2712GTPI

+1615M +.11% +89F +.01% +53P

+903NM\$ +8.1PL +1.6DPR 2.83SCS

+2.10T +1.87UDC +1.50FLC 78%R

Mogul X VG-87 DOM Robust

Ms Tarina Emb 57715-ET

3010356462 12/15 PTA +2431GTPI

+1498M +54F +33P +605NM\$ +5.1PL

+2.0DPR +1.92T +1.86UDC +1.27FLC

-Due to calve in July & looks really good

Sire: Apina AltaEmbassy-ET

2nd Dam: (Pictured above)

Ms Welcome Uno Tarina-ET

VG-86 UUUUU DOM +2446GTPI

2-01 365 33160 4.3 1442 3.1 1042

3rd Dam:

Ms Welcome Colby Taya-ET

VG-88 EVVVV DOM

1-10 365 41237 3.3 1357 3.2 1333

4-10 280 36892 3.6 1326 2.8 1046

*Dam of 1HO10824 Tango

4th Dam:

Clear-Echo FBI 1461-ET

EX-90 EVEVE

2-00 365 36230 3.5 1261 3.1 1121

5th Dam:

Clear-Echo 2635 Bol 1204-ET

VG-88 VEVVV DOM

4-06 365 43950 3.7 1612 2.9 1295

6th Dam:

Clear-Echo Addisn Thea 635

VG-85 +VV+V GMD-DOM

1-11 365 33310 3.8 1272 3.1 1041

7th Dam:

Clear-Echo Matt Thea 380-ET

GP-83 +V+G+

2-10 343 27800 3.5 962 3.1 866

8th Dam:

Clear-Echo Lake Thea-ET EX-90

4-03 330 33040 4.1 1343 2.9 954

9th Dam:

Caernarvon Thor Shea-ET

EX-90, EX-MS

4-04 365 30460 4.9 1499 3.2 975

10th Dam:

Cabin-Run Mark Star-ET

VG-86 GMD-DOM

4-02 365 34260 3.9 1336 3.0 1029

11th Dam: Gay-Ridge Spirit Stacey

VG-86 GMD-DOM

5-04 365 33671 4.4 1493 2.8 939

Lifetime 162489 3.9 6538 3.4 4956

~Holstein Fun in the Sun-Cancun Edition~



Pen-Col Bookem Misty-ET
UG-88 UUUUE

*Dam of 7HO12449 Marty +2625GTPI
(FULL sister to the 2nd Dam of Lot 5)



Ms Gold-N-Oaks Maybaline-ET
UG-87 UUUUU DOM

2-08 365 33064 3.7 1218 3.3 1083
(3rd Dam of Lot 5)

LOT 5

Pen-Col Denver Molly-ET

74258460 99%RHA-I

Born 12/11/15

Preliminary genomics +2730GTPI
+2000M +.03% +83F +.01% +64P
+866NMS\$ +7.2PL +2.6DPR 2.93SCS
+1.80T +1.70UDC +1.42UDC
Feed efficiency +183

*Pen-Col Marty's maternal line!

Pen-Col Farms c/o Dennis Wolff

PO Box 528
Millville, PA 17846
570-380-3456

Mr Mogul Denver 1426-ET

72128215 12/15 PTA+2681GTPI
+2170M +.07% +100F +.00% +66P
+824NMS\$ +5.7PL -.4DPR 3.07SCS
+2.37T +2.03UDC +1.77FLC 78%R
Mogul X VG-87 DOM Robust

Pen-Col SS Marcia-ET

72754112 12/15 PTA+2576GTPI
+2232M +76F +68P +778NMS\$ +6.0PL
+1.2DPR +1.18T +.43UDC +1.08FLC
-Due in April and looks great
Sire: Seagull-Bay Supersire-ET
Full brother:
14HO7512 Macoy +2495GTPI

2nd Dam:

Pen-Col Bookem Mattie-ET
VG-86 VV++V DOM
2-08 305 23340 4.1 963 3.4 797

FULL sister: (Pictured above)

Pen-Col Bookem Misty-ET
VG-88 VVVVE

*Dam of 7H12449 Marty +2625GTPI

3rd Dam: (Pictured above)

Ms Gold-N-Oaks Maybaline-ET

VG-87 VVVVV DOM
2-08 365 33064 3.7 1218 3.3 1083

*Dam of 29H17503 Pen-Col Merrick

4th Dam:

Gold-N-Oaks S Marbella-ET
2-08 VG-89 EVEVE GMD-DOM
2-00 365 31580 4.2 1321 3.2 1008

5th Dam:

Gold-N-Oaks Morty Malibu-ET
EX-94,2E EEEVE
1-11 365 31260 4.5 1420 3.2 989
Lifetime 113940 4.2 4731 3.1 3515

6th Dam:

Gold-N-Oaks Marshl Cinda-ET
VG-87 EEV+V
3-06 365 41950 4.1 1720 3.3 1383
Lifetime 160480 4.3 6913 3.5 5587

7th Dam:

Gold-N-Oaks Bosco Cinnamon
EX-92,2E EEEEE GMD-DOM
5-03 350 41550 4.8 1993 3.0 1243
Lifetime 116800 4.2 4921 3.2 3753

8th Dam:

Gold-N-Oaks Duster Cindy
VG-88 EEEVV GMD-DOM
3-03 365 41700 4.3 1774 3.1 1299
Lifetime 112960 4.1 4642 3. 3754

9th Dam thru 11th Dam:

-all VG w/ VG-MS

~Holstein Fun in the Sun-Cancun Edition~

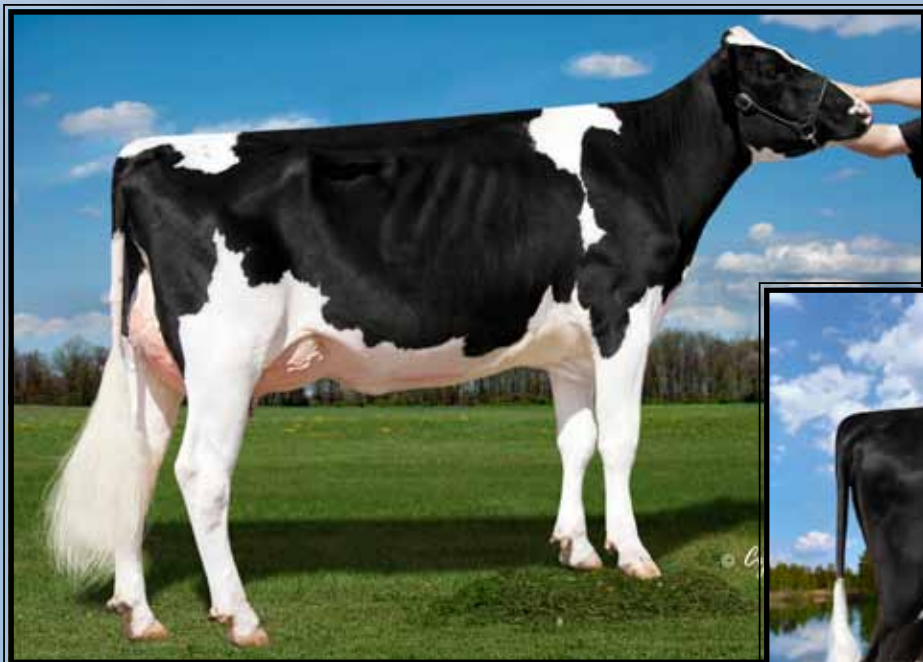

Welcome Uno Winney-ET
VG-85 VUGV+
 (2nd Dam of Lot 6)



IHG Winney Jerod 55380-ET
 (Dam of Lot 6)

LOT 6

Tramilda Denver Whitney-ET

840003134356932 99%RHA-I
 Born 12/24/15

Preliminary genomics +2752GTPI
 +1384M +.19% +102F +.04% +53P
 +879NMS +6.7PL +2.0DPR 2.73SCS
 +2.28T +1.94UDC +1.38FLC
 Feed Efficiency +192

Tramilda Holsteins

5731 State Route 26E
 Montezuma, GA 31063
 Troy 478-244-2172 Austin 478-244-9063

Mr Mogul Denver 1426-ET

72128215 12/15 PTA+2681GTPI
 +2170M +.07% +100F +.00% +66P
 +824NMS +5.7PL -.4DPR 3.07SCS
 +2.37T +2.03UDC +1.77FLC 78%R
 Mogul X VG-87 DOM Robust

IHG Winney Jerod 55380-ET

30101354127 12/15 PTA+2482GTPI
 +498M +.17% +66F +32P +669NMS
 +5.4PL 2.71SCS +5.2DPR +1.08T
 -Due March 15, 2016
 Sire: De-Su Jerod 1223-ET
 (Pictured above)
 *Embryos exported

2nd Dam:(Pictured above)
Welcome Uno Winney-ET
VG-85 VUGV+ DOM
 2-03 224 20150 3.8 768 3.4 686

3rd Dam:
Welcome Billion Wiommi-ET
EX-90 EEVVE DOM
 1-11 365 29835 3.6 1066 3.3 995

4th Dam:
Welcome Ramos Wilma-ET
VG-85 +V++V GMD-DOM
 1-11 365 31050 3.7 1141 3.3 1017

5th Dam:
Welcome Manfred Willa
VG-88 EEEVV DOM
 3-10 365 38180 4.2 1591 3.5 1338

6th Dam:
Welcome Patron Willowy-ET
VG-86 VVV+V
 2-01 365 29750 4.1 1232 3.5 1030

7th Dam:
Welcome Wintry-ET
VG-87 VVV+V GMD-DOM
 2-05 365 28700 4.1 1178 3.5 1002

8th Dam:
Welcome Cleitus Winner
VG-85 VVE+V GMD-DOM
 5-06 365 35980 3.5 1262 3.2 1142

9th Dam:
Welcome Neil Winter
VG-86 +EV+
 4-08 362 26320 3.4 883 3.6 942
 Lifetime 103140 3.5 3631 3.5 3633

~Holstein Fun in the Sun-Cancun Edition~

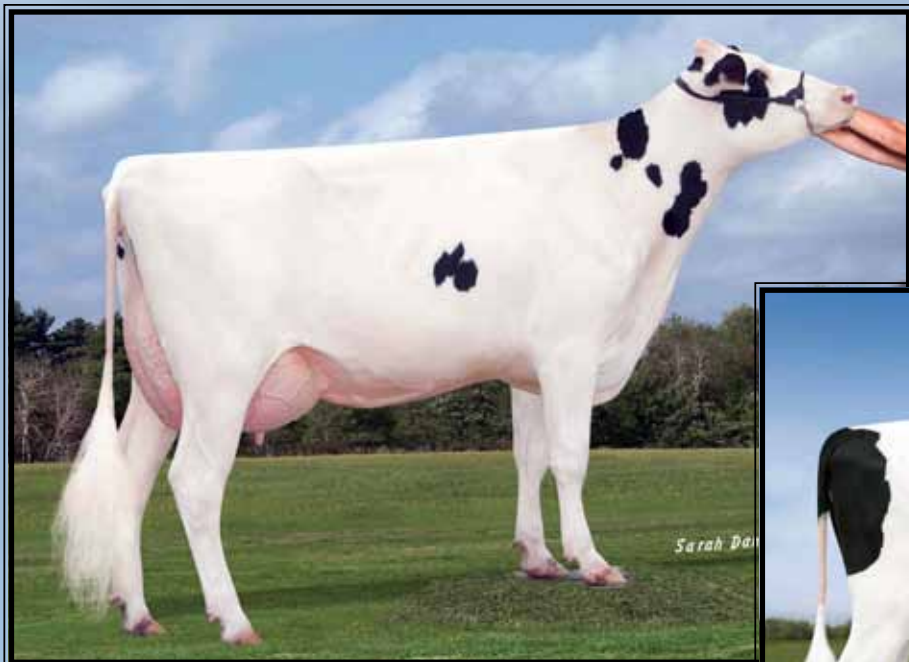

Larcrest Cagney-ET
VG-85 VVG+U

2-01 365 33420 4.3 1426 3.5 1180
(2nd Dam of Lot 7)



Lexvold Beluga Carita-ET
(Dam of Lot 7)

LOT 7

Endco Spring Car 23148-ET

840003133063341 99%RHA-I
Born 12/5/15

Preliminary genomics +2743GTPI
+1294M +89F +51P
+852NMS\$ +6.4PL +2.4DPR 2.89SCS
+2.45T +2.59UDC +1.71FLC

*Calf housed at AA Dairy,
c/o John Anderson, Jerome, Idaho

Endeavor Genomic Holsteins LLC

1216 Melbrook Drive
Munster, IN 46321
815-697-27000

Westenrade AltaSpring

NLD949033666 12/15 PTA +2590GTPI
+1559M +.07% +76F +.02% +53P
+700NMS\$ +3.8PL +.7DPR 3.01SCS
+2.36T +2.78UDC +1.92FLC 76%R
Mogul X Gerard

Lexvold Beluga Carita-ET

142792537 12/15 PTA +2484GTPI
+968M +58F +35P +663NMS\$ +6.6PL
+3.8DPR +1.56T +1.50UDC +.87FLC
-Due June 2, 2016
Sire: Pen-Col Beluga-ET
(Pictured above)

2nd Dam: (Pictured above)

Larcrest Cagney-ET
VG-85 VVG+V DOM

2-01 365 33420 4.3 1426 3.5 1180

3rd Dam:

Larcrest Chima-ETS
VG-88 VVVVV DOM

2-07 365 39390 4.2 1657 3.4 1344

3rd Dam:

Larcrest Crimson-ET
EX-92,2E EEEEE GMD-DOM

5-02 365 46390 5.3 2448 3.7 1708
Lifetime 135610 5.0 6727 3.8 5180
Sire: Ramos

4th Dam:

Larcrest Cosmopolitan
VG-87 E+VVV DOM

2-04 365 30930 4.1 1261 3.6 1119
Sire: Picston Shottle-ET

*Multiple choices sold for over \$30,000

5th Dam:

Larcrest Oside Champagne-TW
VG-87 VVVEV

2-03 365 29110 4.5 1322 3.7 1077
*17 AI sons worldwide

6th Dam:

Larcrest Juror Chanel
EX-93,3E EEEEE GMD-DOM

9-00 365 48460 4.0 1943 3.4 1648
-Over 250,000 lifetime

7th Dam:

Larcrest Lindy Chandra VG-85
2-05 365 20896 4.8 993 3.8 803

8th Dam:

Larcrest Inspiration Carly
VG-87 EEVVV

3-05 305 21800 4.5 973 3.3 802

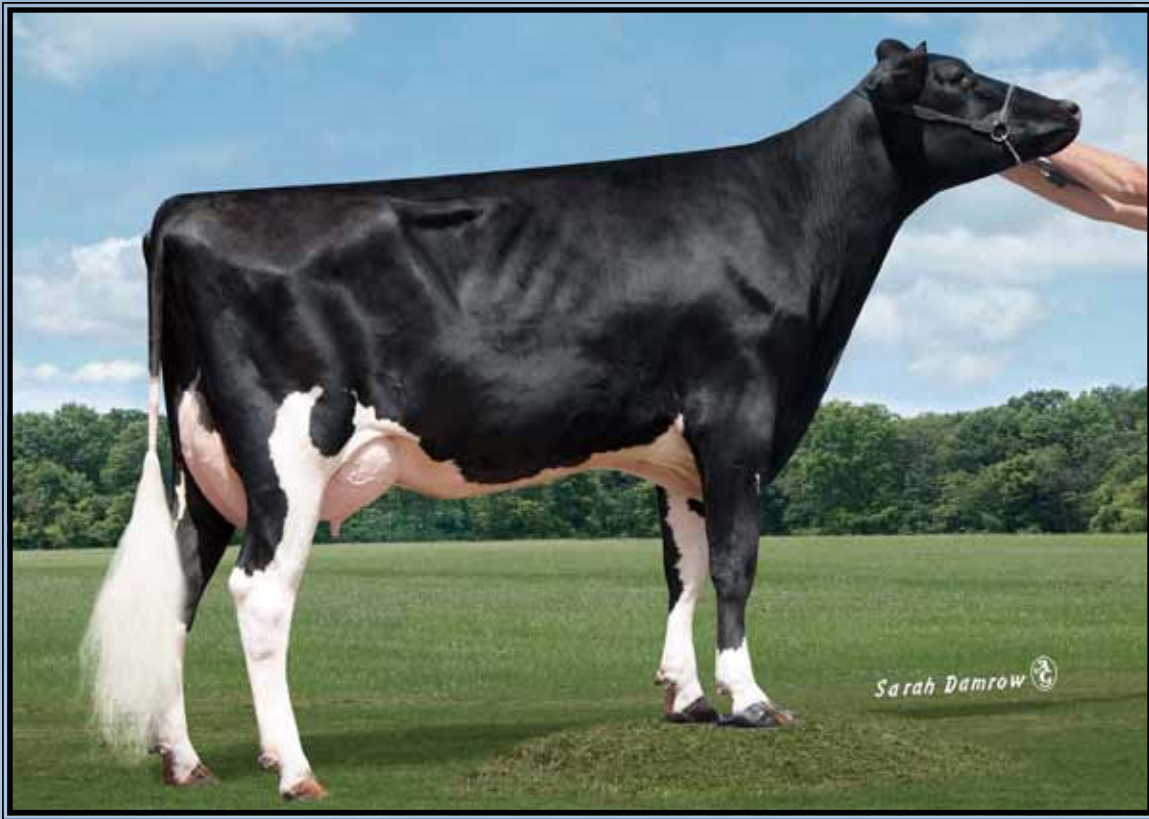

Coyne-Farms Fbook Jaela-ET VG-85 UUUU+

2-00 305 26800 4.0 1073 3.5 944

(2nd Dam of Lot 8)

LOT 8

Mercedes TS 9494-ET

840003130845704 99%RHA-I

Born 11/10/15

Preliminary genomics +2721GTPI
+1580M +.12% +92F +.05% +62P
+794NM\$ +4.7PL +2.7DPR 3.03SCS
+2.16T +1.56UDC +2.18FLC

***Same family as Jacey and Jabir**

***Calf house at T-Spruce Holsteins,
Richmond, MN**

Myles Cowan

440 Poldon Drive

Norwich, ON N0J 1P0 Canada

519-900-4040

EDG Rubicon-ET

72128125 12/15 PTA +2670GTPI
+1594M +.15% +100F +.02% +55P
+859NM\$ +6.8PL +8DPR 3.00SCS
+1.94T +2.43UDC +1.94FLC 78%R
Mogul X VG-87 Robust

T-Spruce Lgold 7871-ET

72737926 12/15 PTA +2463GTPI
+1464M +71F +53P +579NM\$ +2.8PL
+3.2DPR +1.63T +.75UDC +1.33FLC
-Due June 2, 2016 & looks impressive!
Sire: Genervations Liquid Gold-ET

2nd Dam: (Pictured above)

Coyne-Farms Fbook Jaela-ET

VG-85 VVVV+

2-00 305 26800 4.0 1073 3.5 944

***FULL sister to 200HO3877 Jabir**

***Mucho dau. sold for \$29,000**

3rd Dam:

Coyne-Farm Freddie Jill-ET *TL

VG-85 ++GVV

2-00 365 33860 3.3 1125 3.1 1048

FULL sister:

Coyne-Farms Freddi Jeven-ET VG-85

***Sold for \$33,700 at the 2010 Legends
of the Fall Sale**

4th Dam:

Coyne-Farms Ramos Jelly*TY

VG-85 VV+V+ DOM

2-02 365 32120 4.1 1332 3.2 1025

***Gr'Dam of 'Jacey' & 'Johnson'**

5th Dam:

Coyne-Farms Shottle Jam-ET

VG-88, VG-MS

3-00 365 35750 3.0 1080 3.1 1104

6th Dam:

Coyne-Farms Bestow Jell EX-90,2E

5-07 365 39980 3.8 1522 3.0 1219

Lifetime 170970 3.4 5733 3.3 5587

7th Dam:

Coyne-Farms Wade Jelly VG-87

3-04 365 37710 4.0 1512 2.8 1056

Lifetime 183960 3.7 6738 3.0 5543

8th Dam:

Coyne-Farms Skybuck Jello

VG-86, VG-MS

4-08 365 27770 4.5 1258 3.3 916



Comestar Lautalva Munition-ET GP-83
(Dam of Lot 9)

LOT 9

Westcoast Supershot Sal-ET

840003129016431 100%RHA-NA
Born 2/18/15 12/15 PTA +2667GTPI
+2303M -.01% +83F -.01% +67P
+843NMS +7.0PL +2.3DPR 2.93SCS
+1.47T +.76UDC +1.16FLC

***Ready to flush!**

Donor Dam:

-averaged 11 transferrable per IVF

***Calf housed at Westcoast East,
Ponoka, Alberta, Canada**

Westcoast Holsteins

47749 Prairie Central Rd
Chilliwack, BC V2P 6H3 Canada
604-316-2622

Cogent Supershot

NLD755898903 12/15 PTA +2683GTPI
+2122M -.01% +75F +.01% +68P
+872NMS +7.8PL +3.4DPR 2.80SCS
+1.11T +.74UDC +.77FLC 76%R
Supersire X Super

Comestar Lautalva Munition-ET

2-06 GP-83 108529739
12/15 PTA +2543GTPI +1917M +72F
+54P +715NMS +5.6PL +.8DPR
+1.95T +1.53UDC +1.62FLC
2-02 108 9268 3.9 358 3.0 271 RIP
Sire: Sully Munition-ET
(Pictured above)

***Sure VG next score, looks great!**

2nd Dam:

Comestar Lautamisha Snowman-ET
VG-88-CAN 87-MS
2-00 365 37412 3.9 1462 3.2 1184
3-09 223 28929 4.2 1250 3.2 906 RIP

3rd Dam:

Comestar Lautamia Bolton-ET
VG-87-CAN
2-03 365 39125 4.5 1757 3.5 1366

4th Dam:

Comestar Lautamie Titanic-ET
VG-89-CAN
1-11 365 41982 4.1 1742 3.4 1410
4-05 365 46572 4.5 2109 3.2 1505
***Res. All-Canadian Jr 2yr-old 2006**
***All-Quebec Jr 2yr-old 2006**

5th Dam:

Comestar Lautelma Igniter
VG-89 EX-MS
4-02 365 49804 4.7 2343 3.5 1728
Lifetime 113927 4.5 5115 3.6 4083

6th Dam:

Comestar Lautelle Emerson
VG-85-CAN
2-02 365 30298 4.0 1197 3.6 1093

7th Dam: Comestar Lausan Black
VG-87-CAN VG-88

5-04 365 37039 4.3 1587 3.6 1318
Lifetime 108246 4.4 2469 3.8 2127

8th Dam: Comestar Laurie Sheik-ET
VG-88-CAN 92-MS&FL

6-09 365 29864 4.5 1329 3.4 1016
Lifetime 106564 4.5 4780 3.6 3885

***HM All-Am & All-Can Sr 2yr-old 1989**

9th Dam: Elysa Anthony Lea
EX-CAN 90-MS 95-FL

6-02 365 35770 3.9 1398 2.9 1049
Lifetime 109850 4.0 4334 3.1 3439



Seagull-Bay Mogul 1725-ET VG-86 UUGUU

1-09 305 22800 3.9 897 2.8 649 RIP

(Dam of Lot 10)

LOT 10

Ladys-Manor Sst Seaside-ET

840003129373532 100%RHA-NA
Born 4/16/15 12/15 PTA +2655GTPI
+2078M -.01% +74F -.02% +58P
+769NMS +6.1PL +2.0DPR 2.93SCS
+2.31T +2.01UDC +1.46FLC

***Ready to flush!**

***Donor Dam**

***Robust's maternal line!**

Ladys-Manor LLC

4030 Houcks Rd
Monkton, MD 21111
443-417-5900

Cogent Supershot

NLD755898903 12/15 PTA +2683GTPI
+2122M -.01% +75F +.01% +68P
+872NMS +7.8PL +3.4DPR 2.80SCS
+1.11T +.74UDC +.77FLC 76%R
Supersire X Super

Seagull-Bay Mogul 1725-ET

2-09 VG-86 VVGVV 72156694
12/15 PTA +2477GTPI +1914M
+68F +40P +599NMS +3.7PL
+2.80T +2.38UDC +2.47FLC
1-09 305 22800 3.9 897 2.8 649 RIP
Sire: Mountfield SSI Dcy Mogul-ET
(Pictured above)

2nd Dam:

T-C-G Observer May-ET
VG-86 VVVVV
2-01 192 18470 3.7 686 3.1 572

3rd Dam:

T-C-G Shottle Minnow
EX-94,2E EEEEE
2-00 365 37310 3.5 1300 3.0 1117
4-01 365 43500 4.1 1777 2.9 1258
Lifetime 156490 4.1 6471 3.0 4646
***2nd 4yr-old West Spring Nat'l 2013**
***All-Idaho Sr 2yr-old 2011**

4th Dam:

SeagullbayJJ Toys Mae
VG-87 VVVVE
1-11 365 35040 3.1 1082 3.0 1063

5th Dam:

Seagull-Bay Oman Mirna-ET
VG-87 VVEVV DOM
2-01 305 28850 3.6 1034 3.2 915

6th Dam:

Seagull-Bay Manat Mirage-ET
EX-90 VEVVE GMD-DOM
3-06 365 35900 3.8 1364 3.4 1229

7th Dam:

Lynmead Celsius Minnow-ET *TV
EX-91,2E EEEVV GMD-DOM
4-10 365 49550 3.7 1857 3.2 1592
Lifetime 255910 3.7 9446 3.3 8481

8th Dam: CMV Melwood Mindy-ET

VG-85 VE+V GMD-DOM
4-01 365 36341 3.6 1305 3.4 1239

9th Dam: Briarpatch-R Misty-ET

VG-85 +E+V GMD-DOM
2-02 365 24680 4.8 1176 3.1 776

10th Dam: Rilara Mars Las Ravena

EX-91 EVEE GMD-DOM
4-03 305 29030 4.6 1329

11 & 12th Dams VG & VG-MS



Welcome Man-O-Man Payout-ET VG-87 UU+UU
(2nd Dam of Lot 11)

LOT 11

Miss Presley Perfect-TW

840003129777957 100%RHA-NA
Born 5/12/15 12/15 PTA +2667GTPI
+2049M -.05% +61F +.02% +68P
+814NMS +6.8PL +2.0DPR 2.89SCS
+1.86T +1.64UDC +1.62FLC

***Ready to IVF**

Rick & Tom Simon and Butz-Hill

10644 Cemetary Rd
Farley, IA 52046
563-744-3473

Mr Mogul Delta 1427-ET

72128216 12/15 PTA +2712GTPI
+1615M +.11% +89F +.01% +53P
+903NMS +8.1PL +1.6DPR 2.83SCS
+2.10T +1.87UDC +1.50FLC 78%R
Mogul X VG-87 DOM Robust

Hos-Cot Epic Pressley-ET

2-09 VG-85 +++VV 3009276202
12/15 PTA +2376GTPI +1146M +42F
+50P +547NMS +3.7PL +2.8DPR
+1.33T +1.27UDC +1.38FLC
2-02 274 19190 4.3 818 2.8 720
Sire: Generations Epic-ET

2nd Dam: (Pictured above)

Welcome Man-O-Man Payout-ET VG-87 VV+VV
2-02 221 18207 3.8 692 3.2 585 inc.

3rd Dam:

Welcome Goldwyn Penya VG-89 VVVEE GMD-DOM
2-00 365 34780 3.5 1203 3.3 1159
-Max. scored VG-89 as 2yr-old
Dam of 7HO11036 'Peoti'
***Bowser daughter sold for \$60,000**

4th Dam:

Welcome Ozzie Penya-ET EX-90 VE+EE DOM
1-11 365 31310 4.0 1260 3.4 1054
5-02 365 32020 3.7 1192 3.6 1140

5th Dam:

Welcome Aaron Penel VG-87 VVVVV DOM
4-08 365 35210 4.2 1480 3.3 1174

6th Dam:

Welcome Merrill Perky-ET VG-85 +E++V
4-03 365 34690 3.6 1235 3.1 1073
Lifetime 136330 3.5 4785 3.1 4194

7th Dam:

Welcome Oscar Proxy G-78 DOM
4-08 365 35990 4.1 1487 3.4 1220
Lifetime 113180 4.1 4621 3.5 3909

8th Dam:

Willow-Marsh Prozac VG-85, VG-MS
4-00 365 30470 4.2 1279 3.1 954
Lifetime 103540 4.3 4434 3.2 3365

9th Dam: VG-86 +E+VV
3-06 365 33100 3.6 1192 3.1 1023

10th Dam: VG-87 +E+V DOM
Lifetime 106580 4.3 4571 3.3 3541

~Holstein Fun in the Sun-Cancun Edition~

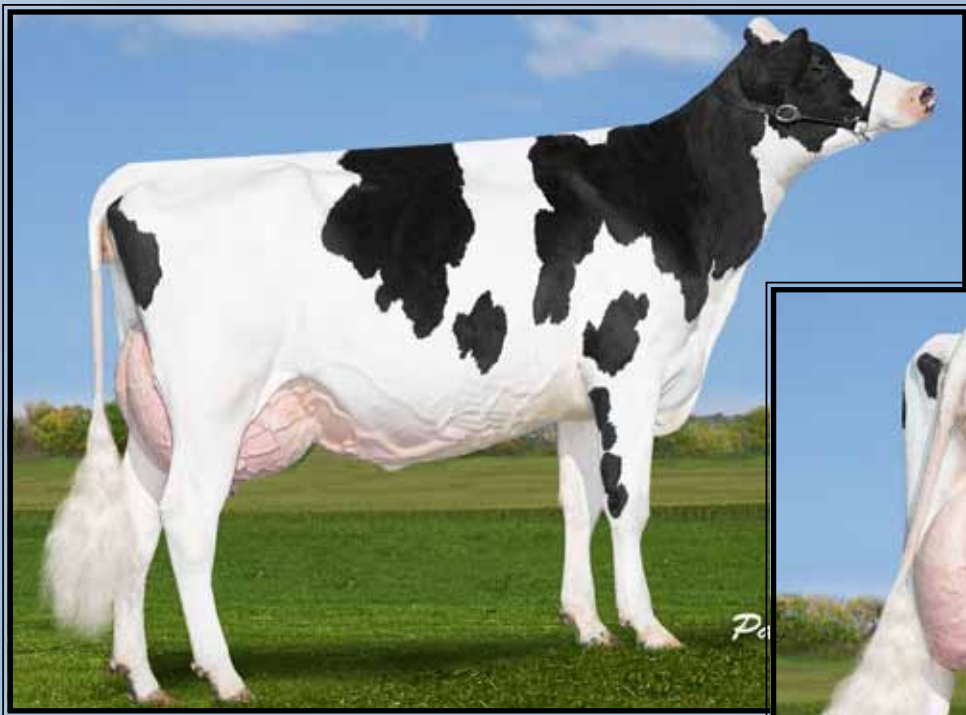

**OConnors Snowman Bermuda
VG-85-CAN, VG-MS**

1-10 365 27608 4.6 1258 3.2 893
(Dam of Lot 12)



LOT 12

Vogue Silver Bikini

12186979C 100%RHA-NA
Born 7/9/15 12/15 PTA +2618GTPI
+2016M +.06% +94F .05% +74P
+736NM\$ +3.5PL -1.5DPR 3.01SCS
+2.58T +1.62UDC +2.91FLC
Feed efficiency +207

*Vogue Genetics c/o Dave Eastman,
Sean O'Connor & Len Vis*
1925 County Rd 26
Brighton, ON K0K 1H0 Canada
613-475-2627

Seagull-Bay Silver-ET

72156794 12/15 PTA +2630GTPI
+1715M +.14% +102F +.02% +57P
+780NM\$ +4.6PL -.10DPR 2.88SCS
+2.57T +2.05UDC +2.47FLC 78%R
Mogul X VG-86 DOM Snowman

OConnors Snowman Bermuda
VG-85-CAN, VG-MS 11471392C
1-10 365 27608 4.6 1258 3.2 892
Sire: Flevo Genetics Snowman
(Pictured above)

2nd Dam:
Gen-I-Beq ManOMan Bibi
VG-85-CAN VG-MS @ 2yrs
2-01 365 27367 4.1 1117 4.1 914

3rd Dam:
Gen-I-Beq Shottle Barbi
EX-92-CAN 95-MS
6-06 365 34749 4.8 1656 3.5 1202
Lifetime 122274 4.6 5648 3.6 4398

4th Dam:
Gen-I-Beq Champion Bambi-ET
EX-90-CAN EEEE
3-09 365 31638 4.1 1305 3.2 1005

5th Dam:
Braedale Baler Twine-ETS
VG-86-CAN VG-MS
2-01 365 30906 4.9 1521 3.4 1052
*Dam of Goldwyn

6th Dam:
Braedale Gypsy Grand
VG-88-CAN EX-MS
1-11 365 31277 4.6 1435 3.3 1036
5-06 365 34786 4.8 1660 3.3 1135
*2003 Canadian Cow of the Year
*Dam of Freelance

7th Dam:
Braedale Moonriver GP-83-CAN
2-00 365 26012 4.1 1056 3.6 941
*Sold to Japan as a young 2yr-old

8th Dam:
Sunnylodge Chief Vick
VG-86-CAN @ 2yrs 88-MS
2-04 365 31327 3.7 1146 3.4 1060

9th Dam:
Sunnylodge Elevation Jan
VG-87-CAN EX-MS 86-FL
10-04 305 35150 4.8 1687 3.6 1254
Lifetime 156959 4.3 6784 3.4 4564

~Holstein Fun in the Sun-Cancun Edition~

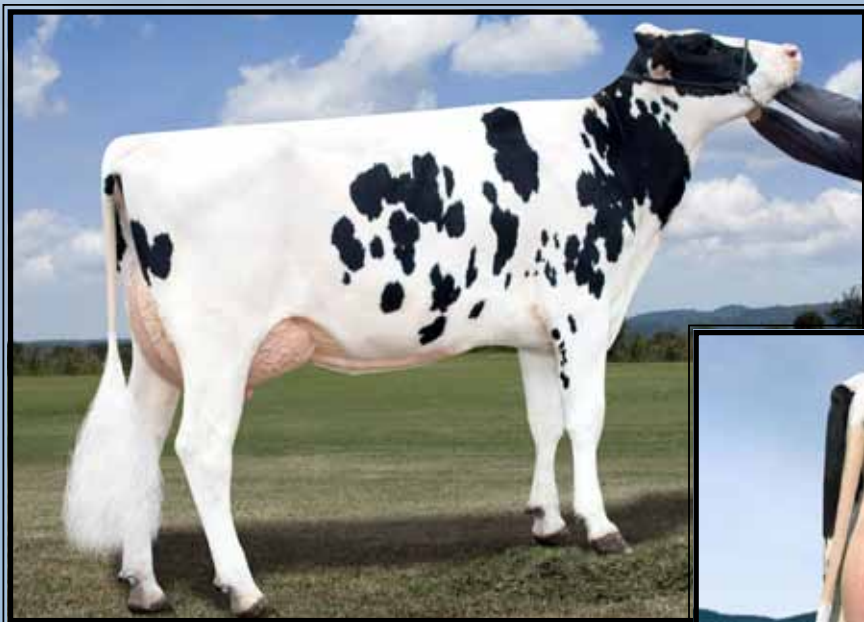

Nordic-Ridge Bolton Lexi
EX-90,2E EEVVE DOM
 4-07 365 35850 3.8 1352 3.2 1139
 (2nd Dam of Lot 13)



Nordic-Ridge Supers Legacy
VG-85 UU+U+
 (Dam of Lot 13)

LOT 13 Choice

*1st choice of the 2 full sisters below.
 =Choice must be made by March 1st.

Precision Genetics
 4405 Singel Way
 De Forest, WI 53532
 608-732-1641

Precision Delta Loyalty-ET

74117581 100%RHA-NA
 Born 8/20/15 12/15 PTA +2672GTPI
 +2172M +.04% +94F -.03% +58P
 +810NM\$ +5.8PL +.4DPR 2.93SCS
 +2.62T +1.81UDC +1.87FLC

Precision Delta Lanai-ET

74117578 100%RHA-NA
 Born 8/17/15 12/15 PTA +2685GTPI
 +1466M +.15% +97F +.00% +46P
 +829NM\$ +6.9PL +2.6DPR 3.02SCS
 +2.51T +1.82UDC +1.46FLC

Mr Mogul Delta 1427-ET

72128216 12/15 PTA +2712GTPI
 +1615M +.11% +89F +.01% +53P
 +903NM\$ +8.1PL +1.6DPR 2.83SCS
 +2.10T +1.87UDC +1.50FLC 78%R
 Mogul X VG-87 DOM Robust

Nordic-Ridge Supers Legacy

2-08 VG-85 VV+V+ 71071381
 12/15 PTA +2473GTPI +1935M +95F
 +55P +670NM\$ +4.2PL +2.04T
 2-04 115 10858 3.9 421 3.2 323 RIP
 Sire: Seagull-Bay Supersire-ET
 (Pictured above)

2nd Dam: (Pictured above)

Nordic-Ridge Bolton Lexi
EX-90,2E EEVVE DOM
 2-03 321 28230 4.0 1134 3.1 880
 3-04 365 33730 3.6 1207 3.3 1115
 4-07 365 35850 3.8 1352 3.2 1139
 5-11 365 35690 3.4 1220 3.1 1115
 Lifetime 139970 3.7 5139 3.2 4479

3rd Dam:

Nordic-Ridge Champion Lexus
VG-87 EEVVV
 3-10 365 31690 3.4 1091 3.3 1034
 5-02 365 40610 3.2 1305 3.3 1329
 6-04 365 39740 3.5 1385 3.3 1192
 Lifetime 160930 3.5 5602 3.3 5331

4th Dam:

Ebe-Tide Lizzie
VG-87 VVEVV
 5-06 365 25360 4.1 1052 3.5 882

5th Dam:

Maplecett Ebe-Tide Libby
EX-92,3E EEEEE
 9-11 365 38370 3.7 1418 3.2 1233
 Lifetime 222910 3.8 8489 3.4 7576

6th Dam:

Maplecett Lila Charles
EX-90 EEEVV
 5-09 336 34960 3.7 1288 3.3 1149
 Lifetime 138030 3.8 5283 3.2 4445

~Holstein Fun in the Sun-Cancun Edition~

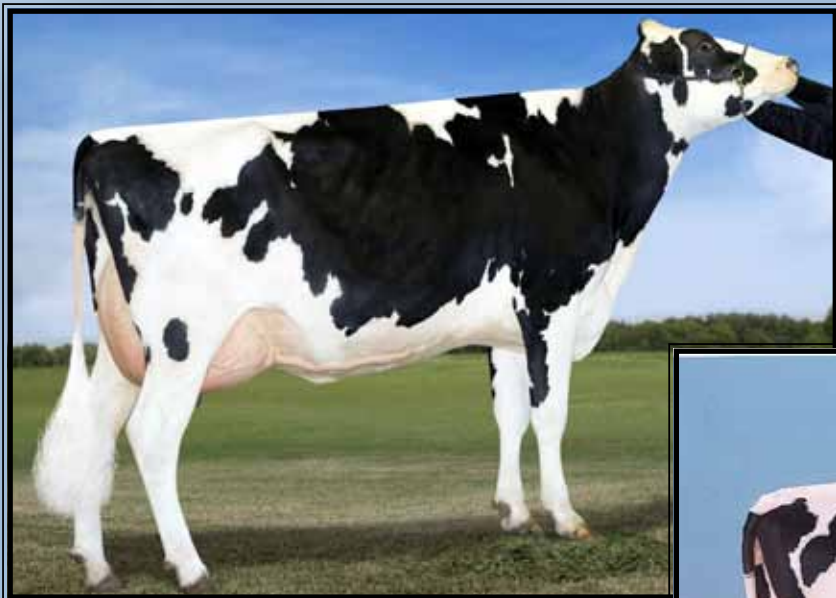

B-Enterprise Super Gigi-ET
VG-88 EEEUU DOM
 2-03 365 38600 3.3 1287 3.2 1219
 (2nd Dam of Lot 14)



Brigeen Outside Gigi
EX-90,2E EEEUU GMD-DOM
 5-08 365 60160 4.2 2522 3.1 1880
 (3rd Dam of Lot 14)

LOT 14

IHG Spring Gorg 473843-ET

840003132880093 99%RHA-I
 Born 11/30/15

Preliminary genomics +2701GTPI
 +1522M +81F +60P +783NMS
 +5.3PL +2.3DPR +2.36T

*Calf housed at Calfsource, WI

Innovative Holstein Genetics
 c/o Steve Reitman
 Hinsdale, IL 60521
 217-341-2437

Westenrade AltaSpring

NLD949033666 12/15 PTA +2590GTPI
 +1559M +.07% +76F +.02% +53P
 +700NMS +3.8PL +.7DPR 3.01SCS
 +2.36T +2.78UDC +1.92FLC 76%R
 Mogul X Gerard

Farnear-TBR-BH Gorgeous-ET

2-06 VG-85 VV++V 71290950
 12/15 PTA +2471GTPI +1952M +82F
 +62P +678NMS +4.3PL +1.6DPR +1.52T
 2-2 305 23458 4.2 986 4.2 3.2 700
 Sire: Seagull-Bay Supersire-ET

2nd Dam: (Pictured above)
B-Enterprise Super Gigi-ET
VG-88 EEEVV DOM

2-03 365 38600 3.3 1287 3.2 1219
 4-02 305 39020 2.8 1074 3.0 1161

3rd Dam: (Pictured above)
Brigeen Outside Gigi

EX-90,2E EEEVV GMD-DOM
 3-07 365 40750 3.8 1565 3.1 1260
 5-08 365 60160 4.2 2522 3.1 1880
 *1st ME milk & 1st ME fat
 Lifetime 167080 4.0 6600 3.2 5265

4th Dam:

Brigeen Aer Gwyneth
EX-93,2E EEEEE GMD-DOM
 4-09 365 47140 3.0 1422 2.8 1327
 6-05 365 48150 3.3 1576 2.8 1371
 Lifetime 219870 3.3 7288 2.9 6372

5th Dam:

Brigeen Integrity Gwen-ET
VG-86 GMD
 3-07 365 39520 3.8 1518 2.6 1027
 Lifetime 122980 3.6 4368 2.7 3303

6th Dam:

Roylane Leadman Glory
VG-89 EEVVE GMD-DOM
 2-00 365 30880 3.6 1127 2.9 893

7th Dam:

Western-Cascade Mark Bella
EX-91 EEEV GMD-DOM
 3-06 365 36360 3.7 1354 2.8 1022

8th Dam:

Western-Cascade Bell Glory
EX-90,2E VEEV GMD-DOM
 7-10 305 34840 3.3 1155 2.8 971
 Lifetime 139210 3.6 5018 2.9 4013

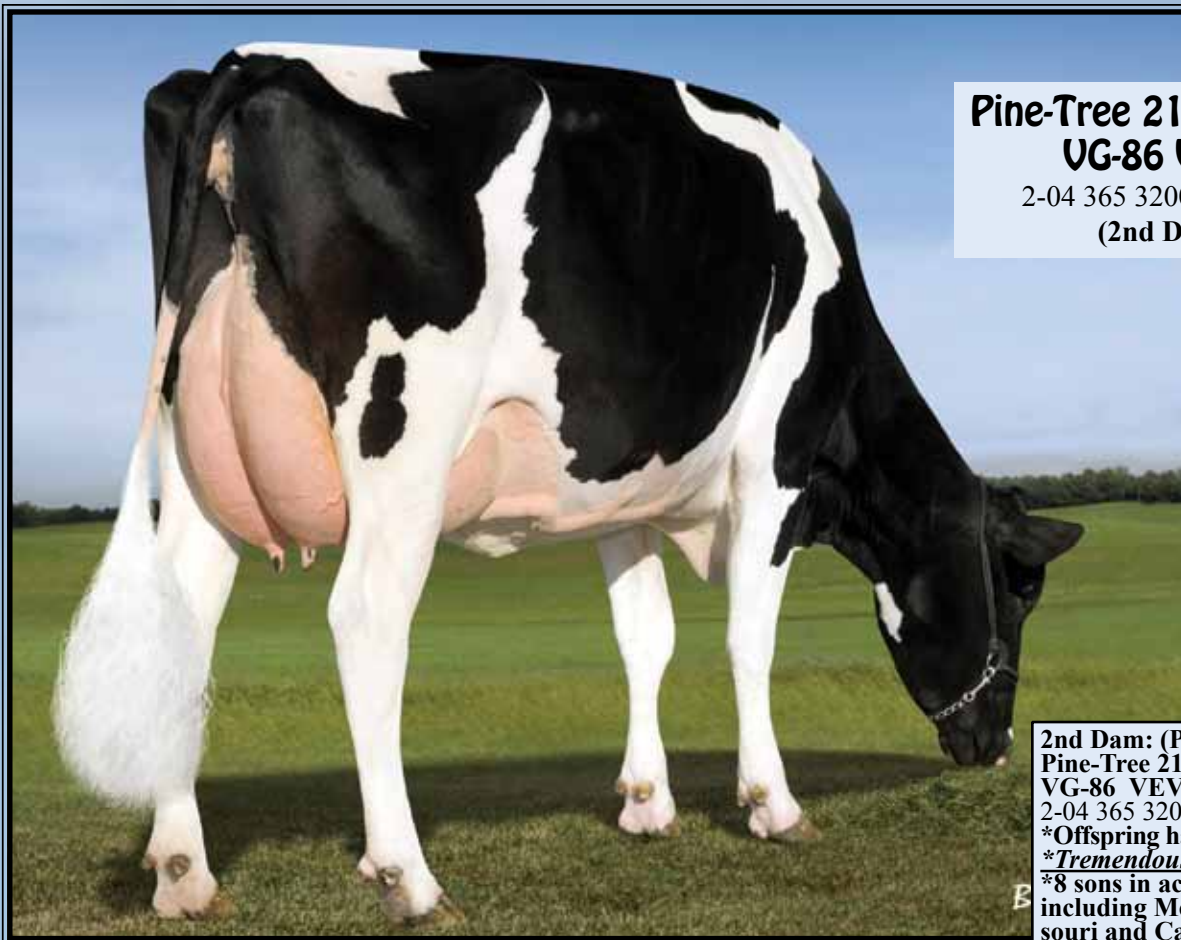

**Pine-Tree 2149Robst 4846-ET
VG-86 VEV+U DOM**

2-04 365 32001 4.7 1520 3.4 1097

(2nd Dam of Lot 15)

2nd Dam: (Pictured above)
Pine-Tree 2149Robst 4846-ET
VG-86 VEV+V
2-04 365 32001 4.7 1320 3.4 1097
*Offspring have sold for over \$100,000
**Tremendous genomic transmitter!!*
*8 sons in active AI over +2500G
including Monterey, Powerball-P, Mis-
souri and Cashflow

3rd Dam:
Pine-Tree Zenith Sheen
VG-87 VV+VV DOM
1-11 365 27883 3.9 1092 3.0 855
*Multiple AI contracts
***Maternal sister:**
Ammon-Peachey Shauna-ET VG-87
-Popular AI sons include:
7HO11351 Supersire +2719G #1 sire!
also, Headliner, Platinum, Secretariat, etc.

4th Dam:
Pine-Tree Martha Sheen-ET*TY
VG-86 VV+VV DOM
1-11 365 31210 4.2 1305 3.1 968
5th Dam: Pine-Tree Missy Martha-ET
VG-86 VVV+V DOM
2-02 365 34730 3.6 1266 3.1 1070

6th Dam:
Wesswood-HC Rudy Missy-ET
EX-92,3E EEEEE GMD-DOM
4-11 365 40880 4.1 1665 3.4 1385
Lifetime 119610 4.1 4885 3.4 4031
***Global Cow of the Year 2014**
***18 sons & 107 grandsons in AI**

7th Dam:
Wesswood Elton Mimi
EX-90 EEEEE GMD-DOM
3-05 365 35380 3.3 1160 3.0 1054

8th Dam: Wesswood Mandingo Ivy
VG-87 VEEVV
6-05 365 36330 3.6 1305 2.8 1018
Lifetime 144060 3.4 4933 2.9 4139

9th Dam: Wesswood Astro Matt Ester
VG-87 VEVV GMD-DOM
6-08 365 31860 3.5 1125 2.9 921
Lifetime 140110 3.6 5029 3.0 4158

10th Dam: Wesswood Bell Claudette
VG-87 GMD-DOM
8-04 365 38150 3.8 1443 2.8 1064
Lifetime 280980 3.6 9997 2.9 8092

LOT 15 Choice

*Selling buyers choice of the 2
maternal sisters below

Bayonet heifer

840003132109844- pending
Born 9/17/15 1/16 PTA +2676GTPI
+1661M +.02% +70F +.01% +54P
+821NM\$ +8.4PL +1.2DPR 2.73SCS
+2.33T +2.04UDC +1.91FLC

Denver heifer

840003132109852- pending
Born 10/5/15 1/16 PTA +2680GTPI
+1597M +.08% +83F +.04% +59P
+821NM\$ +7.0PL -.3DPR 2.95SCS
+2.83T +2.31UDC +1.84FLC

Country Dairy c/o Nick Mitteer
3476 80th Ave.
New Era, MI 49446
231-578-0618

Sires of choice:

Plain-Knoll Dona Bayonet-ET
72190767 12/15 PTA +2613GTPI
+1443M +.04% +65F +.04% +55P
+766NM\$ +7.7PL +2.6DPR 2.88SCS
+1.88T +1.68UDC +.91FLC 77%R
Donatello X VG-85 DOM Shamrock

AND

Mr Mogul Denver 1426-ET
72128215 12/15 PTA+2681GTPI
+2170M +.07% +100F +.00% +66P
+824NM\$ +5.7PL -.4DPR 3.07SCS
+2.37T +2.03UDC +1.77FLC 78%R
Mogul X VG-87 DOM Robust

Dam of Lot 15 choice:

View-Home Mcc Alabama-ET
72456685 12/15 PTA +2603GTPI
+1253M +53F +39P +699NM\$ +7.1PL
+1.9DPR +2.80T +2.51UDC +2.06FLC
-Just fresh in January & looks great!
Sire: De-Su Bkm McCutchen 1174-ET

FULL sister to:

29HO16955 Monterey +2666GTPI

~Holstein Fun in the Sun-Cancun Edition~



Larcrest Ms Chanda-ET VG-85 +UU+U

2-03 305 22680 4.1 925 3.2 732

(Dam of Lot 16)

LOT 16

Peak Chanda Rub 1437-ET

840003132426418 99%RHA-I
Born 11/8/15 1/16 PTA +2674GTPI
+1641M +.11% +92F +.03% +58P
+853NMS +7.0PL +.6DPR 2.97SCS
+1.8T +1.51UDC +2.15FLC
Feed efficiency +186

*Calf housed at
Budjon Boarding, Lomira, WI

Peak Genetics c/o Scott Culbertson

N8350 High Rd
Watertown, WI 53094
507-923-1881

EDG Rubicon-ET

72128125 12/15 PTA +2670GTPI
+1594M +.15% +100F +.02% +55P
+859NMS +6.8PL +.8DPR 3.00SCS
+1.94T +2.43UDC +1.94FLC 78%R
Mogul X VG-87 Robust

Larcrest Ms Chanda-ET

2-05 VG-85 +VV+V 57187380
12/15 PTA +2493GTPI +1199M +55F
+43P +734NMS +8.0PL +2.6DPR
+1.30T +1.09UDC +1.39FLC
2-03 305 22680 4.1 925 3.2 732
Sire: Roylane Socra Robust-ET
(Pictured above)

2nd Dam:

Larcrest Chenoa-ETS
VG-87 VVVVV DOM
2-04 365 35930 4.1 1487 3.5 1259

3rd Dam:

Larcrest Crimson-ET
EX-93,2E EEEEE GMD-DOM
5-02 365 46390 5.3 2448 3.7 1708
Lifetime 135610 5.0 6727 3.8 5180
Sire: Ramos

***Incredible brood cow w/ 20+ sons & daus. over +2300GTPI**

4th Dam:

Larcrest Cosmopolitan
VG-87 E+VVV DOM
2-04 365 30930 4.1 1261 3.6 1119
Sire: Picston Shottle-ET

***Multiple choices sold for over \$30,000**

5th Dam:

Larcrest Oside Champagne-TW
VG-87 VVVEV
2-03 365 29110 4.5 1322 3.7 1077
***17 AI sons worldwide**

6th Dam:

Larcrest Juror Chanel
EX-93,3E EEEEE GMD-DOM
9-00 365 48460 4.0 1943 3.4 1648
-Over 250,000 lifetime

7th Dam:

Larcrest Lindy Chandra VG-85
2-05 365 20896 4.8 993 3.8 803

8th Dam:

Larcrest Inspiration Carly
VG-87 EEVVV
3-05 305 21800 4.5 973 3.3 802

~Holstein Fun in the Sun-Cancun Edition~



Seagull-Bay Miss America-ET
VG-87 UUUUU

**FULL sister to 'Supersire' +2719GTPI*
(2nd Dam of Lot 17)



Compass-TRT Amrica Jabra-ET
(Dam of Lot 17)

LOT 17

Westcoast Bayonet Jabra 3644

12371340C 99%RHA-I
Born 11/21/15 1/16 PTA +2671GTPI
+1571M +.08% +79F +.04% +59P
+850NM\$ +8.2PL +2.8DPR 2.89SCS
+1.51T +1.06UDC +.86FLC

**Calf housed at Westcoast East,
Ponoka, Alberta, Canada*

Westcoast Holstein

47749 Prairie Central Rd
Chilliwack, BC V2P 6H3 Canada
604-316-2622

Plain-Knoll Dona Bayonet-ET

72190767 12/15 PTA +2613GTPI
+1443M +.04% +65F +.04% +55P
+766NM\$ +7.7PL +2.6DPR 2.88SCS
+1.88T +1.68UDC +.91FLC 77%R
Donatello X VG-85 DOM Shamrock

Compass-TRT Amrica Jabra-ET

3123600768 12/15 PTA +2651GTPI
+860M +.20% +89F +47P +843NM\$
+7.0PL +4.5DPR +1.23T +1.13FLC
-Due 8/20/16
Sire: Coyne-Farms Jabir-ET
(Pictured above)

2nd Dam: (Pictured above)
Seagull-Bay Miss America-ET
VG-87 VVVVV DOM 8/14 PTA +2494G
2-03 365 31750 4.3 1368 3.5 1120
**Supersire's FULL sister!*

3rd Dam: Ammon-Peachey Shauna-ET
EX-90 EEEVV GMD-DOM
2-01 365 35120 4.1 1427 3.3 1145
**The ultimate genomic transmitter!*
-Popular AI sons include:
7HO11351 Supersire +2715G #1 sire!
also, Headliner, Platinum, Secretariat, etc.

4th Dam: Pine-Tree Martha Sheen-ET
VG-86 VV+VV DOM
1-11 365 31210 4.2 1305 3.1 968

5th Dam: Pine-Tree Missy Martha-ET
VG-86 VVV+V DOM
2-02 365 34730 3.6 1266 3.1 1070

6th Dam:
Wesswood-HC Rudy Missy-ET
EX-92,3E EEEEE GMD-DOM
4-11 365 40880 4.1 1665 3.4 1385
Lifetime 119610 4.1 4885 3.4 4031
**Global Cow of the Year 2014*

7th Dam: Wesswood Elton Mimi
EX-90 EEEEE GMD-DOM
3-05 365 35380 3.3 1160 3.0 1054

8th Dam: Wesswood Mandingo Ivy
VG-87 VEEVV
6-05 365 36330 3.6 1305 2.8 1018
Lifetime 144060 3.4 4933 2.9 4139

9th Dam: Wesswood Astro Matt Ester
VG-87 VEVV GMD-DOM
Lifetime 140110 3.6 5029 3.0 4158

10th Dam: Wesswood Bell Claudette
VG-87 GMD-DOM
8-04 365 38150 3.8 1443 2.8 1064
Lifetime 280980 3.6 9997 2.9 8092

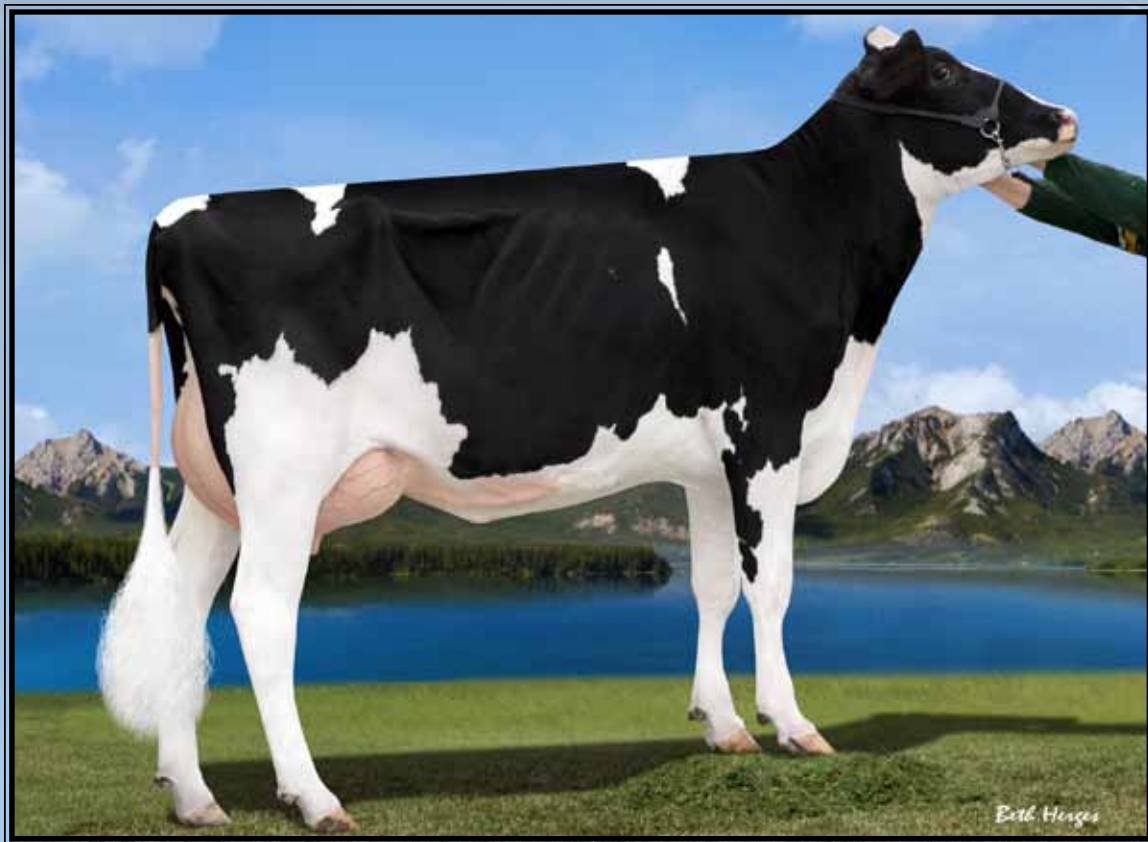

Ginary Supersire Nicole-ET VG-86 V++UU
(Dam of Lot 18)

LOT 18

Peak Nicole Mntress 20045-ET

840003129205499 100%RHA-NA
Born 9/20/15 12/15 PTA +2670GTPI
+1714M +.03% +73F +.02% +58P
+794NM\$ +6.3PL +1.3DPR 2.87SCS
+2.53T +2.22UDC +2.01FLC

*Calf housed at
Budjon Boarding, Lomira, WI

Peak Genetics c/o Scott Culbertson

N8350 High Rd
Watertown, WI 53094
507-923-1881

Bacon-Hill Montross-ET

71703339 12/15 PTA +2535GTPI
+2386M -.03% +81F -.02% +65P
+715NM\$ +4.2PL -1.1DPR 3.07SCS
+2.36T +1.71UDC +2.18FLC 78%R
Mogul X EX-93,2E GMD-DOM Bolton

Ginary Supersire Nicole-ET

2-07 VG-86 V++VV 11792091
12/15 PTA +2592GTPI +1814M +76F
+60P +743NM\$ +5.1PL +1.2DPR
+2.04T +1.38UDC +.85FLC
2-03 208 18304 3.6 652 3.3 578 RIP
Sire: Seagull-Bay Supersire-ET+2719G
(Pictured above)

2nd Dam:

**Ginary Oman Oman Nicole-ET
GP-82-CAN**
1-10 365 25331 4.4 1124 3.6 902
*2 sons at Semex

3rd Dam:

**Ginary Goldwyn Tanja
EX-90-CAN 91-MS**
3-03 365 34489 5.0 1713 3.5 1197
4-09 340 33091 4.9 1634 3.5 1144
5-10 365 35521 5.1 1801 3.5 1248
Lifetime 141619 4.9 5057 3.6 5057

4th Dam:

**Ginary Rudolph Tanja
VG-86-CAN 88-MS 17***
4-01 365 40141 4.5 1819 3.5 1398
6-01 365 44085 4.9 1475 3.3 1475
Lifetime 181397 4.3 7888 3.6 6490

5th Dam:

**Ginary Astre Yasmin
VG-87-CAN 88-MS**
4-07 365 32315 3.7 1184 3.4 1091

6th Dam:

**Valigny Jethro Bonny
VG-88-CAN**
5-05 365 26473 3.7 988 3.8 941
Lifetime 108898 3.9 4231 3.6 3973

7th Dam:

**Valigny Marlin Wendy
VG-87-CAN 88-MS**
9-07 365 26206 4.0 1043 3.9 1023
Lifetime 139924 4.3 6003 3.7 5247

~Holstein Fun in the Sun-Cancun Edition~



Misty-Springs Shottle Satin VG-86-CAN

1-10 360 28763 4.5 1292 3.3 948

(4th Dam of Lot 19)

LOT 19

Melarry Profit Naomi-ET

840003131715091 99%RHA-I
Born 9/12/15 1/16 PTA +2685GTPI
+1107M +.09% +67F +.06% +49P
+821NM\$ +7.5PL +3.9DPR 2.53SCS
+1.66T +1.50UDC +1.28FLC

Melarry Farms

17011 Aspen Rd
Rice, MN 56367
320-267-3180

S-S-I Partyrock Profit-ET

3014334961 12/15 PTA +2668GTPI
+1103M +.09% +66F +.06% +50P
+825NM\$ +7.5PL +2.7DPR 2.70SCS
+1.87T +1.70UDC +2.03FLC 74%R
Partyrock X VG-88 DOM Mogul

Pesce Halogen Noya-ET

3014335056 12/15 PTA +2475GTPI
+808M +69F +44P +592NM\$ +3.0PL
+2.4DPR +2.14T +1.71UDC
-broke her leg and died
Sire: Cookiecutter Petron Halogen

2nd Dam:

Lookout-Pesce Nola-ET
GP-83 V++++
2-06 341 26670 4.3 1153 3.2 843

3rd Dam:

Misty Springs MOM Seraphy-ET
VG-87-CAN
2-05 317 21743 5.2 1139 3.9 844

4th Dam: (Pictured above)

Misty-Springs Shottle Satin
VG-86-CAN VG-MS&FL
1-10 360 28763 4.5 1292 3.3 948

Full sister:

Misty-Springs Shottle Silk-ET EX-90
2-04 305 32592 5.4 1750 2.9 954
4-07 365 44942 4.9 2222 3.3 1485
*Nom. All-American Sr 2yr-old 2008
*Res. All-Ontario Sr 2yr-old 2008

5th Dam:

Willsona Freelance Sizzle-ET
VG-86-CAN
2-02 335 25490 3.9 1003 3.1 789

6th Dam:

Gen-I-Beq Convincer Silver
VG-88-CAN
3-11 330 26338 3.7 974 3.0 778

7th Dam:

Glen Drummond Splendor
VG-86-CAN
4-10 314 26510 4.2 1124 3.2 840

8th Dam:

Glen Drummond Aero Flower
VG-88-CAN 88-MS
2-03 326 25622 4.0 1032 3.4 882

9th Dam:

Glen Drummond Shower-ET EX-CAN
4-10 365 28583 4.8 1380 3.6 1016

10th Dam thru 12th Dams all VG or EX



Kings-Ransom Baxter Dolly VG-87 UUUUU DOM

2-00 365 22510 3.8 845 3.1 708

(3rd Dam of Lot 20)

LOT 20

T-Spruce Profit 9323-ET

840003130845533 99%RHA-I

Born 9/10/15 12/15 PTA +2665GTPI

+750M +.20% +83F +.08% +45P

+858NMS +7.9PL +1.8DPR 2.60SCS

+1.70T +1.67UDC +1.79FLC

***Planet & Supersire free pedigree!**

T-Spruce

17565 County Rd 43

Richmond, MN 56368

320-453-7322

S-S-I Partyrock Profit-ET

3014334961 12/15 PTA +2668GTPI

+1103M +.09% +66F +.06% +50P

+825NMS +7.5PL +2.7DPR 2.70SCS

+1.87T +1.70UDC +2.03FLC 74%R

Partyrock X VG-88 DOM Mogul

T-Spruce Miles 7818-ET

72737873 12/15 PTA +2571GTPI

+958M +.19% +90F +47P +754NMS

+5.6PL +1.80T +1.96UDC +1.97FLC

-Just fresh, looks good & milking well

Sire: Melarry Robust Miles-ET

2nd Dam:

Kings-Ransom Graf Dancer-ET

GP-83 ++G+V

2-06 305 33120 3.9 1290 3.2 1071

3rd Dam: (Pictured above)

Kings-Ransom Baxter Dolly

VG-87 VVVVV DOM

2-00 365 22510 3.8 845 3.1 708

4th Dam:

Pen-Col Mtoto Dima-ET

VG-88 EEVVV GMD-DOM

7-02 365 45430 3.8 1723 3.1 1411

Lifetime 193470 3.9 7523 3.0 5880

5th Dam:

Pen-Col Commotion Deanna

EX-91,2E GMD-DOM

5-00 365 36060 4.8 1730 3.2 1167

Lifetime 105370 4.6 4890 3.4 3635

6th Dam: Pen-Col Mascot Deanna-ET

EX-91 GMD-DOM

5-01 365 33920 3.7 1252 3.6 1210

7th Dam: Pen-Col-A Cleitus Dawn-ET

VG-87 GMD-DOM

2-10 365 34849 3.0 1055 3.0 1057

8th Dam: Pen-Col Conductor Devine

VG-87 GMD-DOM

1-10 365 27104 4.2 1142

9th Dam: Pen-Col Wayne Deena

VG-88 GMD-DOM

3-00 365 32226 4.1 1328

10th Dam: Pen-Col Elevation Destiny

VG-87 GMD

6-11 365 30092 4.3 1304

Lifetime 118226 3.9 4620

11th Dam: Inka Whirlhill Pabst Della

EX-90,3E GMD

9-03 365 32088 3.8 1213

Lifetime 252969 3.8 9738



Blue-Horizon Mogl Bailey-ET VG-86, EX-MS
(Dam of Lot 21)

LOT 21

Triplecrown Damaris 167-ET

840003128860427 99%RHA-I
Born 9/13/15 12/15 PTA +2646GTPI
+1611M +.02% +65F -.01% +47P
+797NM\$ +8.2PL +2.0DPR 2.83SCS
+2.38T +1.83UDC +2.28FLC

Triple Crown Genetics

c/o John Anderson
427 Pheasant Rd
Jerome, ID 83338
208-221-0904

S-S-I Sterling Damaris-ET

3011538150 12/15 PTA +2610GTPI
+1721M +.00% +63F +.02% +59P
+833NM\$ +9.2PL +1.8DPR 2.90SCS
+1.65T +.83UDC +1.44FLC 77%R
Sterling X VG-85 DOM Bookem

Blue-Horizon Mogl Bailey-ET

2-04 VG-86 +VGVE 142432396
12/15 PTA +2504GTPI +1452M +69F
+48P +706NM\$ +5.4PL +2.93T
2-00 137 13610 3.5 471 3.0 407 RIP
Sire: Mountfield SSI Dcy Mogul-ET
(Pictured above)

2nd Dam:

Quiet-Brook-D Babylust-ET
VG-89 VEVVE DOM
2-07 365 31040 4.4 1377 3.7 1141

3rd Dam:

Quiet-Brook-D SH Babylike
EX-90 EEVVE
1-11 321 31700 3.8 1212 3.0 963
3-00 365 43110 3.9 1675 3.3 1427

4th Dam:

Quiet-Brook-D Stry Babyamor
EX-90,2E EEEVE
4-01 365 40290 3.4 1386 3.2 1292
Lifetime 132450 3.8 4978 3.2 4236

5th Dam:

Quiet-Brook-D Babylove-ET GP-80
3-08 365 38840 3.7 1426 3.3 1297
Lifetime 143300 4.1 5853 3.5 4989

6th Dam:

Quiet-Brook-D Babycakes-TW
EX-93 EEEEE GMD-DOM
3-02 365 39340 3.3 1288 3.1 1214
Lifetime 144530 3.5 5062 3.1 4492

7th Dam:

Quiet-Brook-D Brandy
EX-90 EVEVV
4-05 279 28770 3.3 9393 3.0 857
Lifetime 110430 3.0 3346 2.9 3246

8th Dam:

Quiet-Brook-D Bank Bourbon-TW
VG-88 VVVE
5-03 297 26640 3.4 917 3.0 811
Lifetime 139740 3.6 5023 3.2 4419

9th Dam:

Ovaltop Glendell Bonnie
VG-89 VEEV
Lifetime 143630 3.7 5314 3.2 4609

~Holstein Fun in the Sun-Cancun Edition~



Lismore Liesl Diane-ET GP-83

2-07 342 32600 3.7 1201 3.0 983

(2nd Dam of Lot 22)



LOT 22

Double-Eagle Sil Shakira-ET

840003128381968 100%RHA-NA
Born 6/2/15 12/15 PTA +2645GTPI
+1566M +.10% +87F +.00% +47P
+772NMS +6.1PL -.4DPR 2.69SCS
+2.83T +2.57UDC +1.89FLC

John and Karen Weller

6249 W Grant Rd
Midleton, MI 48856
989-330-5992

Seagull-Bay Silver-ET

72156794 12/15 PTA +2630GTPI
+1715M +.14% +102F +.02% +57P
+780NMS +4.6PL -.10DPR 2.88SCS
+2.57T +2.05UDC +2.47FLC 78%R
Mogul X VG-86 DOM Snowman

Lismore Supersire Daffy-ET

2-03 VG-85 VV++V 3010438740
12/15 PTA +2535GTPI +1486M +69F
+37P +669NMS +5.7PL +1.0DPR
+2.42T +2.27UDC +1.67FLC
Sire: Seagull-Bay Supersire-ET
*Sold for \$48,000

2nd Dam: (Pictured above)

Lismore Liesl Diane-ET
GP-83 V++G+
2-07 342 32600 3.7 1201 3.0 983
3-09 302 29350 3.7 1087 3.0 883

3rd Dam:

Lismore Shottle Donna-ET
EX-90 EVVVE
2-03 322 31620 4.3 1363 3.0 948

4th Dam:

Markwell-LB Goldwn Dulci-ET
VG-87 VEV+V
3-01 365 34780 3.3 1146 3.3 1136

5th Dam:

Markwell Metro Darcy
EX-92,2E EEEVE
4-07 365 38640 4.4 1704 3.2 1245
Lifetime 125740 4.4 5584 3.3 4120

6th Dam:

Markwell Luke Rapture-ET
EX-92,4E GMD-DOM
5-06 365 39400 4.2 1649 3.1 1230
Lifetime 137840 3.9 5347 3.4 4703

7th Dam:

Markwell Bstar E Raven-ET
EX-95,3E EEEEE GMD-DOM
4-09 365 36610 4.3 1580 3.2 1185
Lifetime 160020 4.1 6623 3.4 5458
Queen of the Breed finalist

8th Dam:

Markwell Mark Elite
EX-92,4E EEEVE GMD-DOM
7-00 365 36230 3.9 1426 3.0 1096
Lifetime 211430 3.8 8108 3.4 7131

9th Dam: Rockalli Mars Emily

EX-94,4E EEEEE GMD-DOM
3-10 365 28370 3.7 1050 3.3 934
Lifetime 182970 3.8 7016 3.3 5983

~Holstein Fun in the Sun-Cancun Edition~



Ronelee Boliver Dreary-ET VG-86 UUU+U DOM

2-04 365 27970 3.9 1102 3.5 989
(3rd Dam of Lot 23)

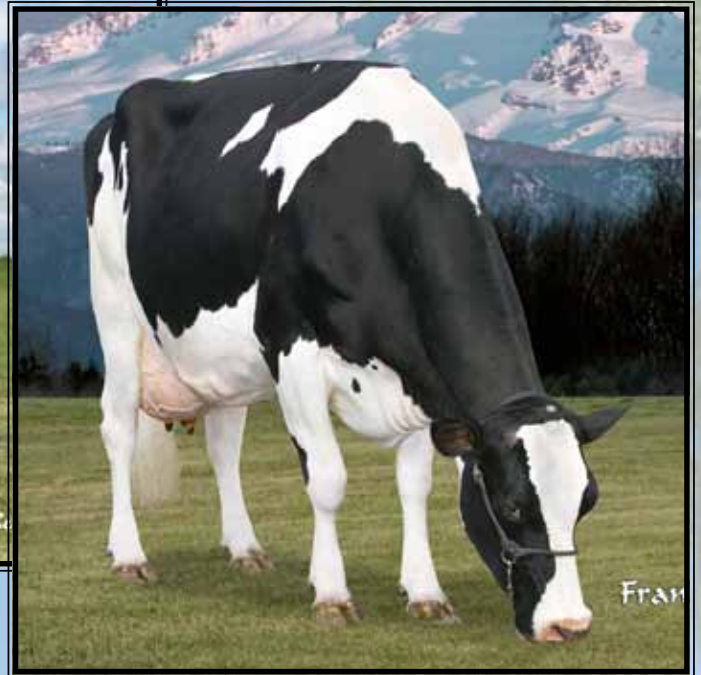

Ronelee Outside Dabble-ET EX-91,2E

Lifetime 185730 3.6 6757 3.2 5966
(4th Dam of Lot 14)

LOT 23

Delta heifer

840003126775676- pending
Born 5/20/15 12/15 PTA +2616GTPI
+1360M +.11% +79F +.06% +56P
+796NMS +5.8PL -.4DPR 2.63SCS
+2.27T +1.16UDC +2.16FLC

*Same family as 513H3091 Detour +2684G

Elite Dairy Genomics

PO Box 65
Farley, IA 52046
563-451-5866

Mr Mogul Delta 1427-ET

72128216 12/15 PTA +2712GTPI
+1615M +.11% +89F +.01% +53P
+903NMS +8.1PL +1.6DPR 2.83SCS
+2.10T +1.87UDC +1.50FLC 78%R
Mogul X VG-87 DOM Robust

Ms Edg Trac Jacey 57356-ET

3010356103 12/15 PTA +2397GTPI
+1239M +38F +42P +625NMS +6.2PL
+1.5DPR +1.40T +1.60UDC
Sire: Coyne-Farms Jacey CRI-ET

2nd Dam:

**Tranquillity AC Dreary Trac-ET
VG-85 +V+GE 12/15 PTA +2282GTPI**
2-05 326 24680 3.8 926 3.2 796

3rd Dam: (Pictured above)

**Ronelee Boliver Dreary-ET
VG-86 VVV+V DOM**
2-04 365 27970 3.9 1102 3.5 989

4th Dam: (Pictured above)

**Ronelee Outside Dabble-ET
EX-91,2E EEEEE GMD-DOM**
3-06 365 42250 3.6 1525 3.1 1316
5-03 365 44530 3.6 1612 3.1 1397
Lifetime 185730 3.6 6757 3.2 5966

***Dam of popular AI sires:
Domain & Durable*RC**

5th Dam:

**Ronelee Rudolph Dimple
EX-93,2E EEEEE DOM**
5-08 365 45290 3.7 1713 3.1 1428
Lifetime 164010 3.6 5900 3.2 5284

6th Dam:

**Select Mark Dolly
EX-95,4E EEEEE GMD-DOM**
6-07 365 45870 4.0 1846 3.1 1431
Lifetime 276300 3.6 9992 3.2 8964

7th Dam:

**Select Southwind Dinah
EX-91,2E EEEEEV**
5-11 365 30080 3.7 1124 3.3 981
Lifetime 103810 3.9 4010 3.3 3456

8th Dam: Select Mars Tony Diana

VG-86, VG-MS
3-04 365 26200 4.2 1112 3.5 916

9th Dam:

Dinah Select Wayne Dixie VG-85
3-07 305 23460 4.0 935 3.4 789

~Holstein Fun in the Sun-Cancun Edition~

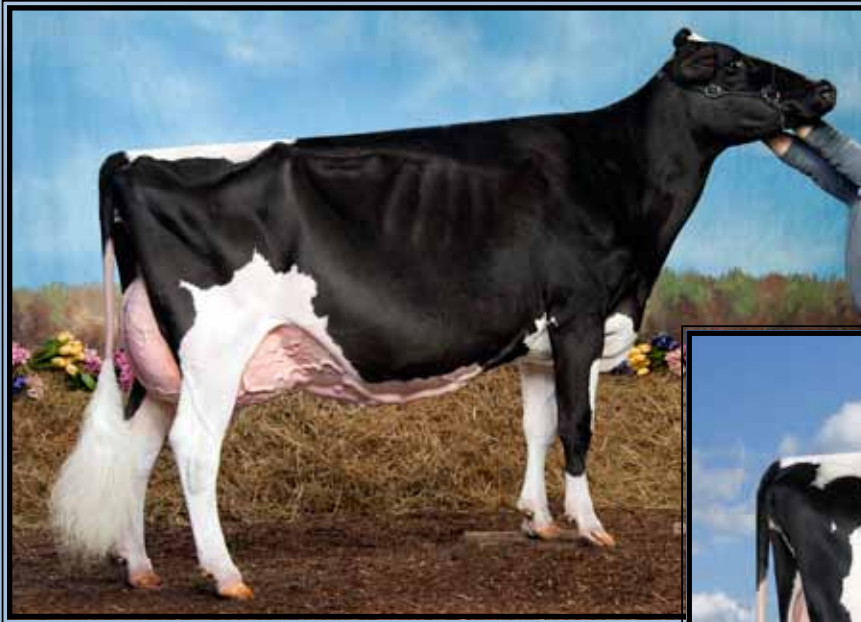

Rainyridge Talent Barbara *RC
EX-95 EEEEE

**All-American 5yr-old Cow 2010*
(3rd Dam of Lot 24)



Calbrett Supersire Barb-ET *RC
UG-86 UUU+U
(Dam of Lot 24)

LOT 24

Ms DG-TM Troy Brilliant-ET *RC

840003128162348 99%RHA-NA
Born 10/16/15 12/15 PTA +2628GTPI
+1227M +.10% +73F +.03% +46P
+799NM\$ +7.8PL +3.0DPR 2.79SCS
+1.80T +1.60UDC +1.52FLC

***Extreme GTPI red carrier!**

***All-American Barbara family!**

Diamond Genetics

PO Box 12
Fairplay, MD 21733
240-329-0169

River-Bridge Co-Op Troy-ET

71753166 12/15 PTA +2568GTPI
+1149M +.06% +59F +.03% +42P
+773NM\$ +7.9PL +2.6DPR 2.76SCS
+1.60T +1.57UDC +1.86FLC 77%R
Mogul X VG-85 Freddie

Calbrett Supersire Barb-ET *RC

2-08 VG-86 VVV+V 11658806C
12/15 PTA +2556GTPI +1640M +71F
+54P +727NM\$ +6.5PL +.9DPR
+2.36T +1.88UDC +1.06FLC
2-04 125 11510 4.9 565 3.0 343 RIP
Sire: Seagull-Bay Supersire-ET +2719G
(Pictured above)
#1 RC Cow of the Breed!
***Sold for \$265,000**

2nd Dam:

Rainyridge Super Beth-ET *RC
VG-86-CAN
2-03 330 25904 3.6 941 3.4 870

3rd Dam: (Pictured above)

Rainyridge Talent Barbara *RC
EX-95 EEEEE
3-04 365 34465 3.6 1257 3.3 1133
5-00 365 33548 3.9 1301 3.1 1035
-2011 HHM All-American Aged Cow
-2011 1st Aged Cow and Res. Grand
Champ at the NY Int'l Spring Show
-2010 Unanimous All-Am 5yr-old
-2010 Unanimous All-Can 5yr-old
-2010 Mem. Nom. A-A Best 3 females
-2008 Nom. All-American Jr 3yr-old
-2008 Nom. All-Canadian Jr 3yr-old

4th Dam:

RF Outside Breeze-ET
EX-95,2E EEEEE
4-02 334 31920 4.7 1488 3.5 1113
5-03 365 37607 4.3 1623 3.3 1237
Lifetime 165379 4.6 7460 3.6 5973
**1st 125,000lb cow Sr & Grand Champ*
@ 2011 Southern Spring National

5th Dam:

Rayverley Briana Milan-ET
EX,2E-CAN
6-03 365 27075 3.4 928 3.2 862

6th Dam:

Rainyridge Tony Beauty
EX-5E-CAN 9*
10-05 365 29081 3.5 1005 3.1 913
Lifetime 199869 3.3 6592 3.2 6455
**2X Supreme Champion WDE*
**4X All-Canadian Mature Cow*
**3X All-American Aged Cow*
**A-A People's Choice Winner 1999*
**Holstein Int'l Cow of the Year 1999*
**Nom. for QII-Queen of the Breed 2004*

~Holstein Fun in the Sun-Cancun Edition~

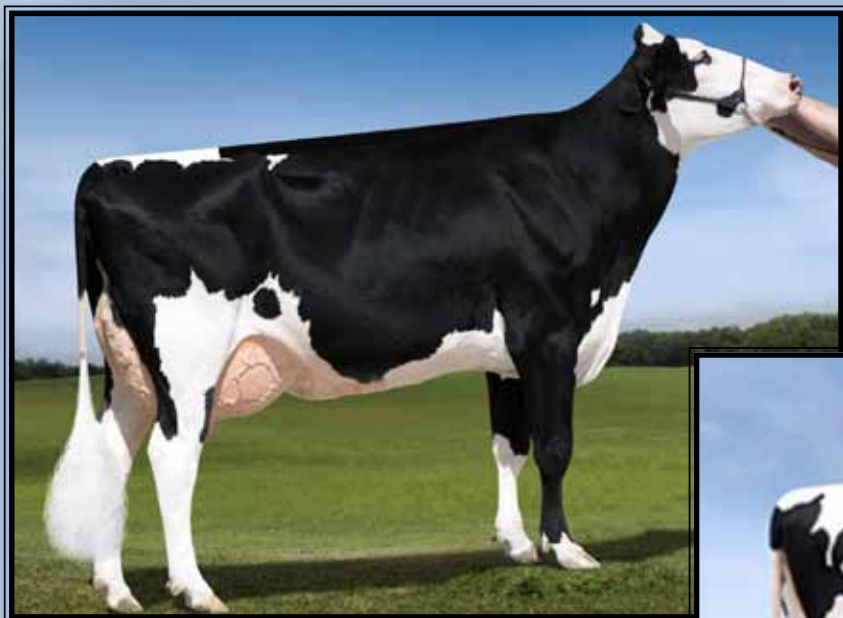

**KHW Super Aderyn-ET
UG-89 VEVVE DOM**

2-07 305 26110 4.1 1058 3.7 965
(2nd Dam of Lot 25)



**Mis Aderyn Asteroid 2002-ET*RC
UG-85 ++UUU
(Dam of Lot 25)**

LOT 25

KCKK Delta Anna-ET*RC

840003132621208 100%RHA-NA
Born 9/8/15 12/15 PTA +2598GTPI
+1783M +.09% +92F +.03% +64P
+810NMS +6.2PL +.3DPR 2.89SCS
+1.85T +.87UDC +1.39FLC

***Huge GTPI for Red Carrier**

***Red brother by Pat is +2518G**

Kaleb, Cole & Carter Kruse

1507 300th Ave.
Dyersville, IA 52040
563-875-7495

Mr Mogul Delta 1427-ET

72128216 12/15 PTA +2712GTPI
+1615M +.11% +89F +.01% +53P
+903NMS +8.1PL +1.6DPR 2.83SCS
+2.10T +1.87UDC +1.50FLC 78%R
Mogul X VG-87 DOM Robust

Mis Aderyn Asteroid 2002-ET*RC

2-07 VG-85 ++VVV 72437549
12/15 PTA +2503GTPI +1119M +78F
+51P +713NMS +5.4PL
+2.16T +1.31UDC +1.51FLC
2-00 188 16000 4.2 664 3.3 528 RIP
proj 305ME 29360M 1198F 959P
Sire: Seagull-Bay Supersire-ET
#2 Red Carrier Cow of the Breed

8th Dam:
D-R-A Ideal Precious Leader
EX-90,2E
7-06 358 20090 3.9 787 3.4 765

9th Dam:
D-R-A Princess Lad Leader
EX-90,3E
9-05 305 19160 4.2 809

2nd Dam: (Pictured above)
KHW Super Aderyn-ET*RC
VG-89 VEVVE DOM
2-07 305 26110 4.1 1058 3.7 965
***Former #1 GTPI Red/RC heifer**

3rd Dam:
KHW Goldwyn Aiko-ET
EX-91,2E EEEVE DOM
5-07 365 29150 5.1 1500 4.0 1159
8-02 365 27630 4.6 1275 4.1 1121

Maternal sister:
KHW Regiment Apple-RED-ET *CV
EX-95,2E EEEEE DOM
4-01 365 35750 4.7 1682 3.7 1314
Lifetime 207920 4.8 9902 3.8 7851
(Pictured w/ Lot 44)

Maternal brother: 'Advent-RED'

4th Dam:
Kamps-Hollow Altitude-ET *CV
EX-95,2E EEEEE DOM
4-03 365 30430 4.2 1268 3.3 1012
7-00 365 39690 4.7 1849 3.5 1385
Lifetime 144460 4.4 6295 3.7 5288

5th Dam:
Clover-Mist Alisha-ET
EX-93,3E EEEEE DOM
8-07 365 36920 4.2 1553 3.4 1258
Lifetime 226470 4.7 10659 3.6 8149

6th Dam:
Clover-Mist Augy Star-ET *RC
EX-94,4E EEEEE DOM
7-10 365 43140 5.0 2136 3.3 1421
Lifetime 206250 4.7 9793 3.5 7187

7th Dam: D-R-A August
EX-96,4E EEEEE DOM
8-05 365 27460 4.3 1187 3.2 871
Lifetime 190200 4.4 8281 3.3 4457
***Nom. All-American Aged Cow 1986**
***All-Wisconsin Aged Cow 1987**

~Holstein Fun in the Sun-Cancun Edition~

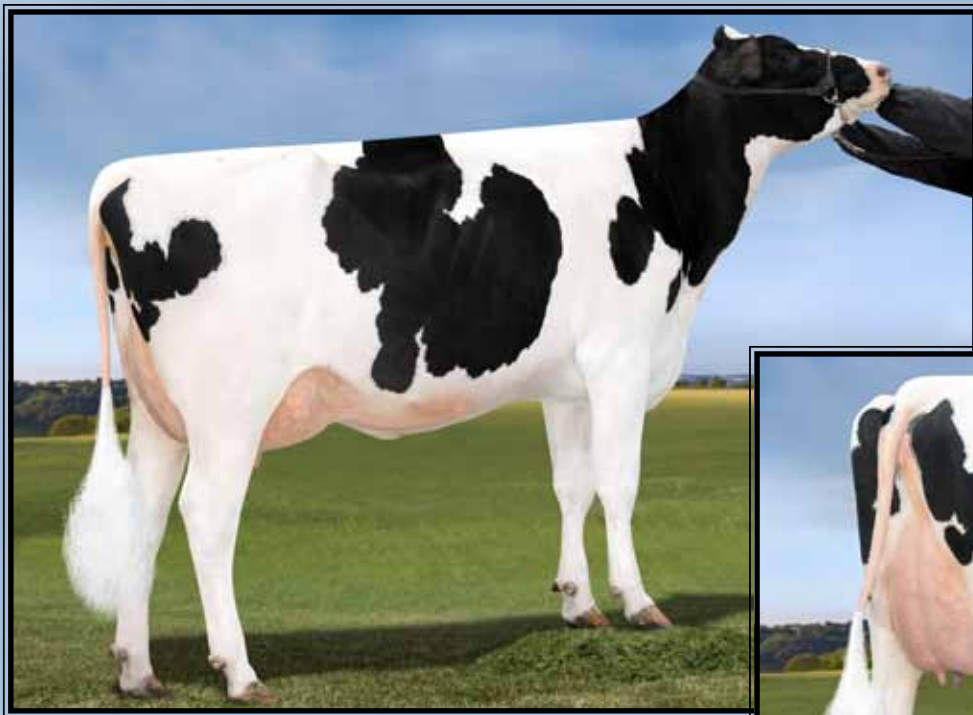

Morningview Mogul Mani-ET
VG-86 VVV+U
 (She sells as Lot 26)

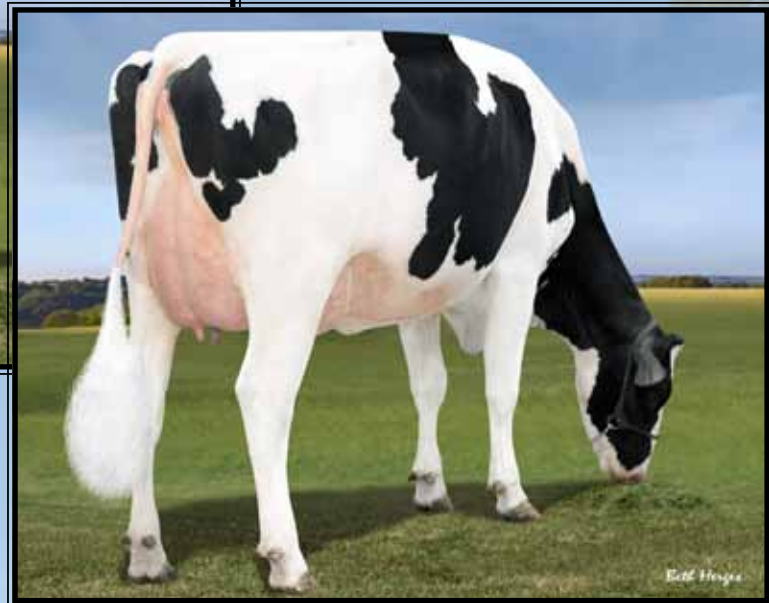

LOT 26

Morningview Mogul Mani-ET

2-07 VG-86 VVV+V

71505156 100%RHA-NA

Born 5/21/13 12/15 PTA +2569GTPI

+734M +.22% +87F +.09% +46P

+691NMS +2.8PL +.2DPR 2.90SCS

+2.49T +2.37UDC +2.25FLC

2-04 103 10582 5.1 544 3.4 360 RIP

Last test- 90 lbs 5.7%F 3.7%P

SCC 51,000

Donor Dam:

*1st flush w/ 6-#1 by Jedi

(Mani pictured above)

Gary Housner & Garrison Schmidt

S1054 Farra Rd

Elroy, WI 53929

608-489-2627

Mountfield SSI Dcy Mogul-ET

3006972816 12/15 PTA +2450GTPI

+1439M +.13% +90F -.01% +43P

+705NMS +3.8PL -1.2DPR 3.02SCS

+2.57T +2.62UDC +2.64FLC 99%R

Dorcy X VG-88 DOM Marsh

Morningview Iota Mist-ETS

4-00 VG-85 +VV+V 69791759

12/15 PTA +2192GTPI +593M +36F

+35P +1.48T +1.36UDC +1.23FLC

2-02 365 27710 4.1 1127 3.5 970

Sire: Regancrest AltaIota-ET

2nd Dam:

Morningview Shot Mason-ET

EX-90,2E EEEVE DOM

2-02 365 32350 4.3 1390 3.5 1118

5-02 342 33700 3.9 1308 3.3 1125

Lifetime 101880 4.3 4396 3.6 3665

3rd Dam:

Morningview Fnly Mikki-ET

EX-90 VEVVE GMD-DOM

3-11 365 36610 3.4 1250 3.1 1184

5-00 365 38590 3.3 1277 3.3 1258

Lifetime 127470 3.4 4383 3.3 3716

Maternal sisters:

Morningview Champion Martha-ET

EX-92,2E

5-05 365 38410 3.7 1416 3.1 1129

4th Dam:

Crockett-Acres Drhm Mae-ET

VG-87 VVVVV GMD-DOM

2-04 365 29760 4.3 1294 3.4 1026

5th Dam:

Wauregan Maebell-ET

EX-91,2E GMD-DOM

4-08 365 35490 4.2 1485 3.5 1240

6th Dam:

Whittier-Farms Lead Mae-ET

EX-95,3E GMD-DOM

8-07 357 41270 4.8 1962 3.5 1440

Lifetime 126960 4.3 5473 3.6 4597

7th Dam:

Raymau Bstar Monica-ET

VG-89, EX-MS DOM

8th Dam: Juniper Jason Maria

VG-87, EX-MS DOM

9th Dam: JDM-Pride Valiant Maggie

EX-91 GMD-DOM

6-00 365 35540 4.1 1441 3.3 1185

10th thru 12th Dams all VG or EX

~Holstein Fun in the Sun-Cancun Edition~



Summerliz Man O Man Lausy-ET VG-87-CAN EX-MS

2-07 365 31364 4.0 1264 3.5 1089

(Dam of Lot 27)

LOT 27

Lactomont Loak Oak-ET

108527036C 99%RHA-I

Born 12/11/13 12/15 PTA +2456GTPI

+2042M -.02% +70F +.01% +64P

+628NM\$ +3.4PL -.5DPR 2.95SCS

+2.00T +1.54UDC +.74FLC

***Sells fresh & looks great!**

***Mogul & Robust free pedigree!**

Russ George and Nick Raggi

14001 Genesee Rd

Arcade, NY 14009

716-572-5988

Pine-Tree AltaOak-ET

69169951 12/15 PTA +2465GTPI

+1668M -.04% +51F +.00% +52P

+630NM\$ +5.3PL +1.6DPR 2.68SCS

+1.67T +1.41UDC +1.21FLC 91%R

Niagra X EX-90 DOM Leif

Summerliz Man O Man Lausy-ET

VG-87-CAN, EX-MS 106430857C

12/15 PTA +2181GTPI +634M +37F

+37P +.9PL +1.99T +2.16UDC

2-07 365 31364 4.0 1265 3.5 1089

4-06 336 29692 4.4 1321 3.6 1056

Sire: Long-Langs Oman Oman-ET

(Pictured above)

2nd Dam:

Summerliz Lausyna Shottle-ET
VG-87-CAN, 86-MS

2-08 365 29663 4.0 1195 3.3 992

4-01 365 30591 3.6 1100 3.2 970

5-07 365 32203 3.8 1215 3.3 1052

Lifetime 110420 3.9 4298 3.3 3686

3rd Dam:

Comestar Lausinady Goldwyn
VG-87-CAN, 87-MS

5-02 365 29381 3.6 1065 3.0 882

Lifetime 128206 3.8 4879 3.2 4087

4th Dam:

Comestar Lausinadia Champion
VG-86-CAN VG-MS

2-02 365 30814 4.8 1479 3.5 1093

5th Dam:

Comestar Lausina Storm
EX-CAN, 91-MS

4-07 365 43693 4.4 1931 3.4 1470

7-03 365 44941 4.3 1918 3.4 1515

Lifetime 202305 4.3 8649 3.4 6964

6th Dam:

Comestar Lausan Black
VG-87-CAN, 88-MS

5-04 365 37039 4.3 1587 3.6 1318

Lifetime 108246 4.4 4736 3.8 4151

7th Dam:

Comestar Laurie Sheik-ET
VG-88-CAN 92-MS&FL

6-09 365 29864 4.5 1329 3.4 1016

**HM All-Am & All-Can Sr 2yr-old 1989*

**Canadian Cow of the Year 1995*

8th Dam:

Elysa Anthony Lea
EX-CAN 90-MS 95-FL

6-02 365 35770 3.9 1398 2.9 1049

Lifetime 109850 4.0 4334 3.1 3439



Ms Rugg-Doc Arms Chipper-ET EX-91 EEVVE GMD-DOM

2-01 305 29800 3.7 1110 3.3 975

(3rd Dam of Lot 28)

LOT 28

Rugg-Doc Sprshot Chainey-ET

840003011218812 99%RHA-NA
Born 2/10/15 12/15 PTA +2638GTPI
+1444M +.10% +82F +.02% +49P
+820NMS +7.2PL +2.8DPR 2.71SCS
+1.62T +1.19UDC +1.29FLC

***Ready to flush**

Progenesis LP c/o Greg Dietrich

118 Side Rd 30

Mildmay, ON N0G 2JO Canada

519-270-3324

Cogent Supershot

NLD755898903 12/15 PTA +2683GTPI
+2122M -.01% +75F +.01% +68P
+872NMS +7.8PL +3.4DPR 2.80SCS
+1.11T +.74UDC +.77FLC 76%R
Supersire X Super

Rugg-Doc Uno Chelsea-ET

3007897816 12/15 PTA +2318GTPI
+236M +.18% +56F +11P +551NMS
+5.5PL +2.2DPR +1.54T +1.63UDC
2-00 309 25670 4.4 1132 3.3 856
Sire: Amighetti Numero Uno-ET
***Sold for \$48,000**

2nd Dam:

Rugg-Doc Freddie Chick-ET
VG-85 +V+VV
2-00 243 17190 4.1 699 3.1 540
3-06 281 26000 4.0 1030 3.1 795

3rd Dam: (Pictured above)

Ms Rugg-Doc Arms Chipper-ET
EX-91 EEVVE GMD-DOM
2-01 305 29800 3.7 1110 3.3 975
Lifetime 100940 4.0 4035 3.4 3394

4th Dam:

Ralma Duce CF Chip-ET
EX-90 EEVVE
3-05 305 30170 4.1 1222 3.3 998
6-03 305 34050 3.3 1137 3.2 1101
Lifetime 140410 3.7 5128 3.3 4646

5th Dam:

Ralma Christmas Fudge-ET
VG-88 GMD-DOM
2-03 365 31810 4.1 1292 3.2 1027
Sire: Regancrest Elton Durham-ET

Full sisters to Fudge:

Ralma Durham Fireball-ET
EX-92,EX-MS GMD-DOM
2-05 365 33800 4.0 1364 3.4 1139
Ralma Durham Frisky-ET
VG-88 EEEVV GMD-DOM
2-10 365 33700 4.5 1516 3.4 1132

6th Dam:

Ralma Juror Faith
EX-91 EEEVV GMD-DOM
2-02 365 39540 4.3 1697 2.9 1130
4-02 365 47860 4.5 2165 2.9 1407
Lifetime 133520 4.5 5986 3.1 4105

7th Dam:

Ralma Leadman Fashion
VG-89 VEEVV
4-10 365 40710 3.7 1494 2.8 1155
Lifetime 117710 3.6 4295 3.0 3519



Clear-Echo Custom 2418-ET EX-90 EEVVE

2-09 305 30270 4.2 1283 3.2 974

(2nd Dam of Lot 29)

LOT 29

Jook Montross 15558-ET

840003123815748 99%RHA-I
Born 12/10/14 12/15 PTA +2551GTPI
+2179M +.07% +101F +.00% +66P
+762NMS +4.6PL -1.7DPR 2.87SCS
+2.02T +1.09UDC +1.42FLC

***Ready to flush now!**

Lester Jones & Sons, Inc.

12667 Massey Rd
Massey, MD 21650
410-928-3951

Bacon-Hill Montross-ET

71703339 12/15 PTA +2535GTPI
+2386M -.03% +81F -.02% +65P
+715NMS +4.2PL -1.1DPR 3.07SCS
+2.36T +1.71UDC +2.18FLC 78%R
Mogul X EX-93,2E GMD-DOM Bolton

Jook Super Sire 6839-ET

2-06 GP-82 ++G++ 3009515302
12/15 PTA +2407GTPI +1120M +.19%
+96F +41P +667N\$ +4.5PL +1.30T
1-09 354 27040 4.3 1171 3.3 887
Sire: Seagull-Bay Supersire-ET

**2nd Dam: (Pictured above)
Clear-Echo Custom 2418-ET
EX-90 EEVVE**

1-09 308 26610 4.0 1070 2.9 764
2-09 305 30270 4.2 1283 3.2 974

3rd Dam:

**Clear-Echo 822 Ramo 1200-ET
EX-94,3E EEEEE DOM**

4-04 365 39570 4.5 1782 3.2 1252
7-00 305 36120 3.8 1359 3.4 1214
9-07 355 44150 4.3 1879 3.2 1406
Lifetime 207750 4.2 8631 3.4 7055

***15 sons to AI**

***Full sister sold for \$41,000 and is
the dam of 'Bookem'**

4th Dam:

**Clear-Echo Hershl D-Rac 822
VG-87 VVVVV DOM**

4-05 365 40830 3.1 1273 2.8 1158
Lifetime 152450 3.1 4692 3.0 4630

***Numerous sons in AI**

5th Dam:

**Clear-Echo Decisn L-Rac 505
VG-86 VEV+V GMD-DOM**

5-01 365 39390 3.9 1528 3.1 1232
Lifetime 150760 4.2 6372 3.4 5108

6th Dam: GP-84 DOM

2-11 365 32980 4.3 1410 34 1137
Lifetime 110650 4.5 5013 3.3 1127

~Holstein Fun in the Sun-Cancun Edition~



Glen-Valley Uno Monopoly-ET VG-86 VVV+U
(Dam of Lot 30)

LOT 30

Glen-Valley Halo Moxie-ET

73760504 100%RHA-NA
Born 10/29/14 12/15 PTA +2576GTPI
+944M +.04% +44F +.01% +32P
+685NMS +6.6PL +3.8DPR 2.69SCS
+2.38T +2.53UDC +1.44FLC

Bred 12/17/15 to

147HO2500 Commanche

12/15 PTA +2623GTPI +1534M +98F +867NMS

***Ready to IVF for new owner**

***No Robust, Mogul or Supersire!**

Genosource c/o Tim Rauen

PO Box 65
Farley, IA 52046
563-451-5866

Cookiecutter Ptron Halogen

3008710387 12/15 PTA +2549GTPI
+492M +.05% +34F +.01% +20P
+653NMS +7.2PL +6.0DPR 2.49SCS
+2.01T +2.45UDC +.89FLC 79%R
Petrone X VG-88 DOM Man-O-Man

Glen-Valley Uno Monopoly-ET

2-03 VG-86 VVV+V 71388775
12/15 PTA +2250GTPI +649M +47F
+22P +458NMS +3.5PL +1.0DPR
+1.96T +1.40UDC +1.52FC
2-01 262 18400 3.9 720 3.0 560 RIP
Sire: Ameghetti Numero Uno-ET
(Pictured above)

2nd Dam:

Winning-Way Malaysia-ET
VG-86 VVV+V
2-02 365 29490 3.4 995 3.3 961

3rd Dam:

Winning-Way Mottle-ET
EX-91 EEEEE DOM
3-04 365 29550 3.7 1086 3.1 906
4-09 305 28750 3.5 1011 3.0 860

4th Dam:

Springway Finley Claret-ET
EX-91,2E EEEEE
4-11 341 32450 3.4 1110 3.0 988

5th Dam:

Whittier-Farms Christina-ET
VG-87 +E+VV GMD-DOM
2-03 365 38810 4.7 1828 3.3 1270
*Former #1 CTPI cow

6th Dam:

Whittier-Farms Emery Cin-ET
VG-87 +V+VE GMD-DOM
4-06 340 36040 3.5 1273 3.5 1246
Lifetime 134380 3.7 4921 3.5 4654

7th Dam:

Felder Den Barb Cindy-ET
EX-91,3E EEEEE GMD-DOM
4-09 365 41170 4.1 1706 3.3 1354
Lifetime 173370 4.1 7025 3.1 5407

8th Dam:

Miss Den-Barb Global Cora
EX-90 EEEEE GMD-DOM
2-05 365 44760 4.5 2028 3.5 1547
Lifetime 119520 4.4 5317 3.5 4183

9th Dam:

Ruann Royalty Cora-ET
EX-90 EEVV
4-07 365 57460 4.0 2318 3.3 1911
Lifetime 135930 3.7 5004 3.3 4481

~Holstein Fun in the Sun-Cancun Edition~



Siemers Snowman Centuria-ET VG-86 UUUUU DOM

2-04 365 35840 3.8 1356 32 1141

(2nd Dam of Lot 31)

LOT 31

Siemers S-Sire Centuria

840003126126243 100%RHA-NA
Born 3/14/15 12/15 PTA +2588GTPI
+1852M +.10% +97F +.02% +62P
+836NMS +6.6PL -.8DPR 2.68SCS
+1.48T +.88UDC +.77FLC
Feed efficiency +197

***Ready to flush
+159 CFP**

Siemers Holstein Farms, Inc.

14421 Mineral Spring Rd
Newton, WI 53063
920-693-3600

Seagull-Bay Supersire-ET

69981349 12/15 PTA +2719GTPI
+2359M +.08% +110F +.00% +71P
+936NMS +7.0PL +.9DPR 2.92SCS
+1.60T +.68UDC +.55FLC 98%R
Robust X EX-90 GMD-DOM Planet

Siemers Day Centuria-ET

2-03 GP-80 ++FGG 3011589569
12/15 PTA +2410GTPI +1664M +29F
+48P +580NMS +6.2PL +1.7DPR +1.68T
2-02 261 34155 3.7 1251 3.0 982 RIP
Sire: Minnigan-Hills Day-ET

2nd Dam: (Pictured above)

**Siemers Snman Centuria-ET
VG-86 VVVVV DOM**

2-04 365 35840 3.8 1356 3.2 1131

3rd Dam:

**Ralma Planet Century
VG-86 +V+VV DOM**

2-01 365 36570 4.0 1448 3.2 1181

4th Dam:

**Ralma Bolton Celebrate-ET
EX-90 VEVVE**

2-01 365 30250 4.6 1394 3.2 972
4-09 365 34410 3.2 1458 3.2 1086
Lifetime 128500 4.3 5481 3.2 4103

5th Dam:

**Ralma Christmas Fudge-ET
VG-88 GMD-DOM**

2-03 365 31810 4.1 1292 3.2 1027
Sire: Regancrest Elton Durham-ET

Full sisters to Fudge:

**Ralma Durham Fireball-ET
EX-92, EX-MS GMD-DOM**

2-05 365 33800 4.0 1364 3.4 1139

**Ralma Durham Frisky-ET
VG-88 EVEVV GMD-DOM**

2-10 365 33700 4.5 1516 3.4 1132

6th Dam:

**Ralma Juror Faith
EX-91 EEEVV GMD-DOM**

2-02 365 39540 4.3 1697 2.9 1130
4-02 365 47860 4.5 2165 2.9 1407
Lifetime 133520 4.5 5986 3.1 4105

7th Dam:

**Ralma Leadman Fashion
VG-89 VEEVV**

3-04 365 37340 3.6 1335 2.9 1101
4-10 365 40710 3.7 1494 2.8 1155
Lifetime 117710 3.6 4295 3.0 3519

~Holstein Fun in the Sun-Cancun Edition~



Ms Hue Tango 57644-ET
(Dam of Lot 32)

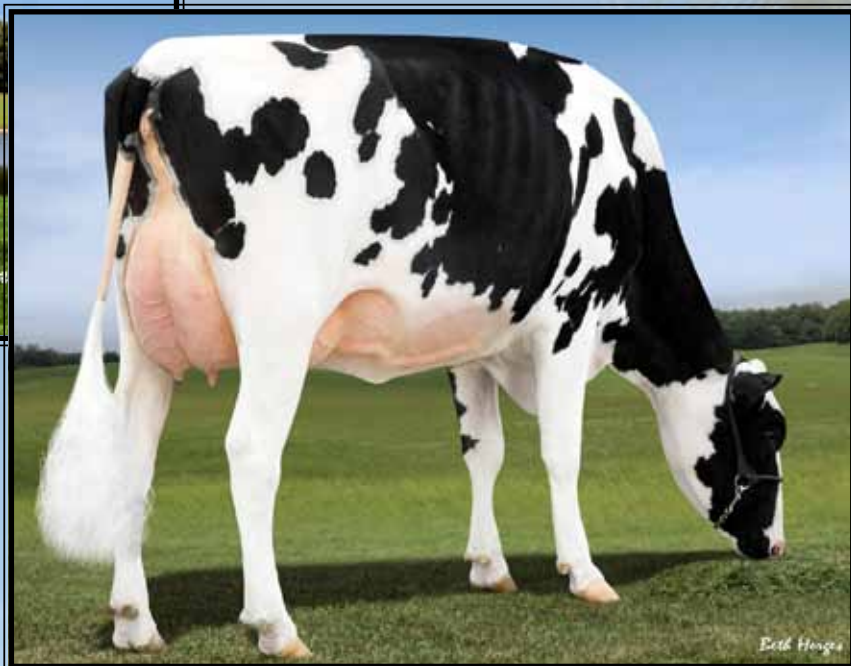

Lookout Pesce Epic Hue-ET
VG-86 VV+VV

2-03 323 24330 4.3 1037 3.7 903
(2nd Dam of Lot 32)

LOT 32

Progenesis Supershot Hadron

12379977C 100%RHA-NA
Born 9/20/15 12/15 PTA +2661GTPI
+1443M +.11% +84F +.04% +55P
+868NMS\$ +7.4PL +2.3DPR 2.67SCS
+1.23T +1.03UDC +1.10FLC

Progenesis LP c/o Greg Dietrich

118 Side Rd 30
Mildmay, ON N0G 2JO Canada
519-270-3324

Cogent Supershot

NLD755898903 12/15 PTA +2683GTPI
+2122M -.01% +75F +.01% +68P
+872NMS\$ +7.8PL +3.4DPR 2.80SCS
+1.11T +.74UDC +.77FLC 76%R
Supersire X Super

Ms Hue Tango 57644-ET

3010356391 12/15 PTA +2588GTPI
+1069M +62F +43P +676NMS\$ +5.1PL
+2.9DPR +2.21T +1.87UDC +1.88FLC
-Due 7/15/16
Sire: Mr Welcome Hill Tango-ET
(Pictured above)

10th Dam:

Snow-N Denises Dellia
EX-95,2E EEEEE GMD-DOM
6-00 365 35230 4.0 1425 3.0 1049
Lifetime 180240 3.9 7108 3.2 5723
*Dam of sires 'Durham' & 'Dundee'

11th Dam: Snow-N Dorys Denise
EX-90,2E EX-MS GMD-DOM
5-09 365 33350 3.8 1256 3.1 1038
Lifetime 114010 3.6 4153 3.2 3649

2nd Dam: (Pictured above)
Lookout Pesce Epic Hue-ET

VG-86 VV+VV
2-03 323 24330 4.3 1037 3.7 903

3rd Dam:

Cookicutter MOM Hue-ET
VG-88-CAN-2yr

2-04 365 28887 4.2 1210 3.7 1065
-Sold for \$200,000 in the 2012 Sale of Stars
Full brother: 97HO40346 Hunter

4th Dam:

Cookicutter Sthollerwood
EX-90 EEEEEV DOM

2-04 365 30410 4.8 1462 3.6 1088
Maternal sister:

Cookicutter Mom Halo-ET VG-88
***Dam of Halogen**

5th Dam:

Cookicutter Gld Holler-ET
VG-88 VVV+E DOM

2-03 365 40730 3.5 1410 3.1 1249

6th Dam:

Ms Kings-Rnsm Champ Haley-ET
EX-90 EEVVE GMD-DOM

3-11 365 43690 3.7 1625 3.1 1357

7th Dam:

Regancrest-JDV Hanna-ET
EX-90 EEVVE

4-07 365 45110 4.3 1922 3.2 1449

8th Dam:

Long-Haven Rudolph Dee-ET
EX-90,2E EVVVE GMD-DOM

2-11 365 32720 4.8 1565 3.8 1252
Lifetime 166900 4.3 7099 3.5 5884

9th Dam:

Regancrest Elton Disrael-ET
VG-88 EX-MS DOM

2-04 365 33617 4.5 1499 3.5 1169



No-Fla Shine-ET GP-83
(Dam of Lot 33)

LOT 33

Peak Shine Rub 60217-ET

840003131131510 96%RHA-NA
Born 11/5/15 1/16 PTA +2663GTPI
+1605M +.12% +93F +.02% +55P
+860NM\$ +7.2PL +1.2DPR 2.94SCS
+1.68T +1.43UDC +1.30FLC

*Calf housed at
Neil McDonah, Tremeleau, WI

Peak Genetics c/o Scott Culbertson

N8350 High Rd
Watertown, WI 53094
507-923-1881

EDG Rubicon-ET

72128125 12/15 PTA +2670GTPI
+1594M +.15% +100F +.02% +55P
+859NM\$ +6.8PL +.8DPR 3.00SCS
+1.94T +2.43UDC +1.94FLC 78%R
Mogul X VG-87 Robust

No-Fla Shine-ET

2-07 GP-83 3012016619
12/15 PTA +2638GTPI +1518M +87F
+57P +840NM\$ +6.5PL +2.2DPR +1.37T
2-02 121 10201 4.2 426 3.2 331 RIP
Sire: Seagull-Bay Supersire-ET
(Pictured above)

*Sure VG next score, looks great!

2nd Dam:
No-Fla Massey 30194-TW
VG-85 VVGE+
2-01 365 26990 3.7 1010 3.4 920

3rd Dam:
No-Fla Oman Liana 21974
VG-85 V+++V
3-01 305 22540 4.8 1087 3.7 844
4-03 305 22300 4.7 1091 3.7 862

~Holstein Fun in the Sun-Cancun Edition~



Kingemerling O-Sty Favor-ET
VG-86 VVV+U
 2-01 271 26320 3.7 970 3.2 842
 (2nd Dam of Lot 34)



Kingemerling Hagn Flame-ET
 (Dam of Lot 34)

LOT 34

Progenesis Rubicon Firefox

12380042C 100%RHA-NA
 Born 11/1/15 12/15 PTA +2641GTPI
 +1500M +.09% +81F +.05% +59P
 +789NM\$ +5.9PL +1.9DPR 2.94SCS
 +1.66T +1.49UDC +1.17FLC

Progenesis LP c/o Greg Dietrich
 118 Side Rd 30
 Mildmay, ON N0G 2JO Canada
 519-270-3324

EDG Rubicon-ET

72128125 12/15 PTA +2670GTPI
 +1594M +.15% +100F +.02% +55P
 +859NM\$ +6.8PL +.8DPR 3.00SCS
 +1.94T +2.43UDC +1.94FLC 78%R
 Mogul X VG-87 Robust

Kingemerling Hagn Flame-ET

71875836 12/15 PTA +2585GTPI
 +1249M +49F +47P +716NM\$ +6.6PL
 +3.1DPR +1.84T +1.87UDC
 -Due 9/9/16
 Sire: Cookiecutter Petron Halogen
 (Pictured above)

2nd Dam: (Pictured above)
Kingemerling O-Sty Favor-ET
VG-86 VVV+V
 2-01 271 26320 3.7 970 3.2 842

3rd Dam:
King-Emer Planet Faithy-ET
VG-85 VE+++
 2-03 334 29190 4.3 1247 3.3 962
 4-04 365 32530 4.4 1420 3.6 1163

4th Dam:
Honeycrest Shottle Faith-ET
EX-91 EEVVE DOM
 2-06 365 38220 4.4 1680 3.1 1179
 *Multiple AI sons

5th Dam:
Honeycrest Flower Girl-ET
VG-85 +V+V+ GMD
 2-01 365 39910 3.7 1483 2.7 1067

6th Dam:
Honeycrest Maryj Twilite-ET
VG-86 GMD
 1-11 365 32200 4.0 1287 3.3 1069

7th Dam:
Honeycrest Aerostar Mary-ET
EX-90,2E GMD-DOM
 5-05 365 47470 3.7 1766 2.9 1396
 Lifetime 150600 3.7 5626 3.2 4819

8th Dam:
Honeycrest Blkstar Kathryn
EX-90 GMD-DOM
 3-06 365 28740 3.7 1074 3.4 976

9th Dam:
Honeycrest Mars Kathleen
VG-88 DOM
 4-06 365 27460 3.7 1004 3.4 925

10th Dam:
Honeycrest Bell Kathleen EX-90
 8-02 364 30070 3.7 1119 3.2 953

~Holstein Fun in the Sun-Cancun Edition~



Clovis Manoman Specimen VG-87-CAN

2-02 365 35937 3.9 1386 3.6 1307

(2nd Dam of Lot 35)

LOT 35

TJR Special Mon 32316-ET

840003126776321 99%RHA-I
Born 10/2/15 1/16 PTA+2654GTPI
+804M +.15% +73F +.09% +49P
+720NMS +5.2PL +1.4DPR 2.98SCS
+3.24T +2.60UDC +2.08FLC

Elite Dairy Genomics

PO Box 65
Farley, IA 52046
563-451-5866

View-Home Monterey-ET

69087180 12/15 PTA +2666GTPI
+1032M +.09% +64F +.05% +44P
+736NMS +6.4PL +1.4DPR 2.94SCS
+3.26T +3.07UDC +2.21FLC 78%R
McCutchen X VG-86 DOM Robust

Clovis Mogul Special

107824335C 12/15 PTA +2591GTPI
+1379M +82F +56P +693NMS +3.0PL
+.7DPR +2.62T +1.76UDC +1.65FLC
Sire: Mountfield SSI Dcy Mogul-ET

**2nd Dam: (Pictured above)
Clovis Manoman Specimen**

VG-87-CAN
2-02 365 35937 3.9 1386 3.5 1307

3rd Dam:

Clovis Goldwyn Splendide
VG-88-CAN 88-MS
2-04 365 36008 4.5 1609 3.3 1179

4th Dam:

Maryclerc Morty Splendide
VG-86-CAN 87-MS
4-00 365 41453 3.9 1607 3.2 1338
5-09 365 43477 3.7 1605 3.2 1371
Lifetime 142159 4.0 5653 3.2 4610

5th Dam:

Gen-I-Beq Lee Spendide
EX-90,2E-CAN EX-MS
7-03 365 45459 4.3 1953 3.3 1506
Lifetime 183879 4.1 7590 3.5 6393

6th Dam:

Glen Drummond Splendor
VG-86-CAN
4-10 314 26510 4.2 1124 3.2 840

7th Dam:

Glen Drummond Aero Flower
VG-88-CAN 88-MS
2-03 326 25622 4.0 1032 3.4 882

8th Dam:

Glen Drummond Shower-ET EX-CAN
4-10 365 28583 4.8 1380 3.6 1016

9th Dam:

Glen Drummond S C Jo Beth
EX-2E-CAN
5-09 305 31358 4.0 1263 3.1 974
Lifetime 141637 4.3 5994 3.2 3593

10th Dam:

Glen Drummond Matt Beth
VG-85-CAN
11-10 365 25038 3.7 935
Lifetime 105953 4.1 4295

~Holstein Fun in the Sun-Cancun Edition~

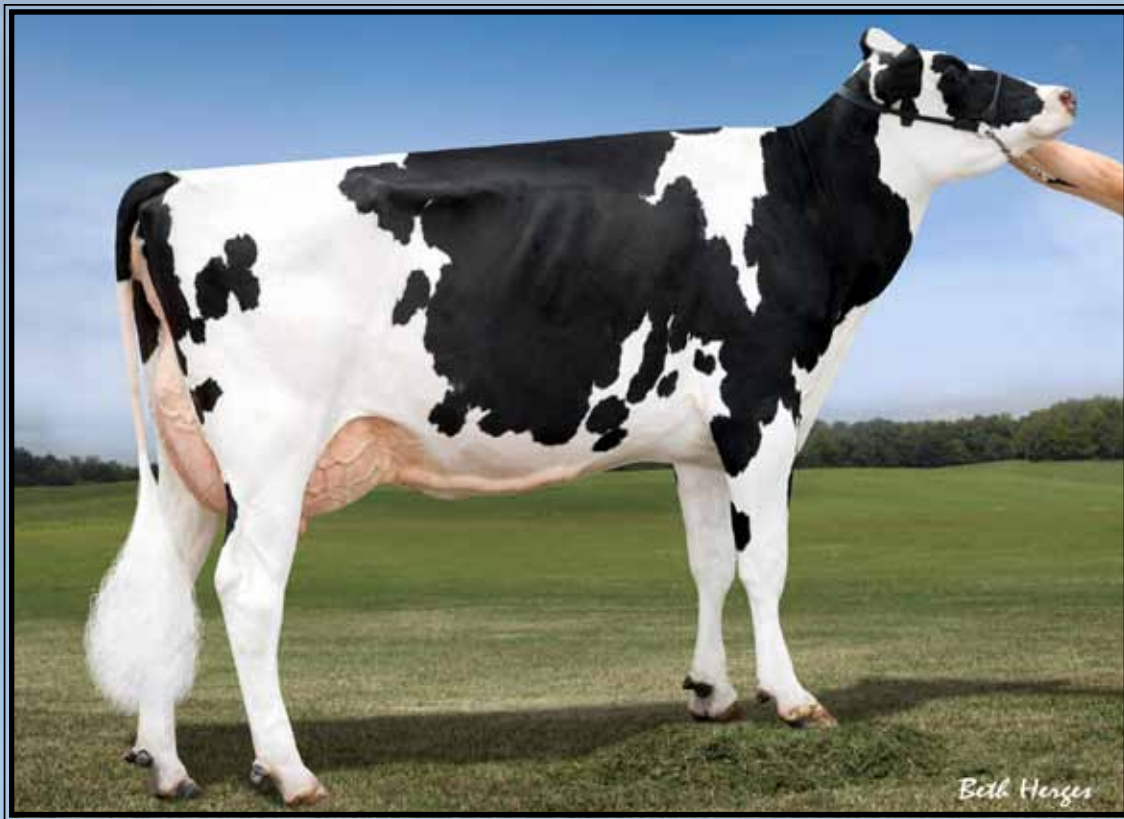

UFM-Dubs Sherun-ET VG-87 VVV+E DOM

3-03 305 29890 4.2 1260 3.4 1017

(2nd Dam of Lot 36)

LOT 36

Delco heifer calf

840003126777369- pending

Born 12/10/15 1/16 PTA +2664GTPI

+1561M +.04% +70F -.01% +46P

+791NMS +7.1PL +3.3DPR 2.89SCS

+2.29T +2.31UDC +1.55FLC

Dan & Glen Mormann

1353 310th Ave.

New Vienna, IA 52065

319-551-1210

Mr Oak Delco 57279-ET

3010356026 12/15 PTA +2674GTPI

+2268M -.03% +76F -.01% +65P

+869NMS +7.9PL +2.2DPR 2.83SCS

+1.51T +1.50UDC +.65FLC 76%R

Oak X VG-87 DOM Robust

San-Dan Mogul Sassy 2312-ET

72769269 12/15 PTA +2452GTPI

+501M +50F +27P +589NMS +5.5PL

+9DPR +2.60T +2.99UDC +2.02FLC

Sire: Mountfield SSI Dcy Mogul-ET

2nd Dam: (Pictured above)

UFM-Dubs Sherun-ET

VG-87 VVV+E DOM

2-04 294 24440 4.1 999 3.2 785

3-03 305 29890 4.2 1260 3.4 1017

3rd Dam:

UFM-Dubs Sheray-ET

EX-90 EV+VE DOM

6-00 365 31760 4.4 1402 3.5 1117

4th Dam:

UFM-Dubs Eroy

VG-87 VE++V GMD-DOM

4-06 365 40331 4.4 1769 3.1 1239

Lifetime 129380 4.4 5738 3.3 4298

***Sold for \$36,000/ Multiple AI sons!**

5th Dam:

UFM-Dubs Sam Erin

EX-90,2E EEVVE GMD-DOM

3-00 365 34580 4.4 1534 3.3 1130

4-02 365 39450 4.1 1631 2.9 1145

Lifetime 106440 4.3 4526 3.0 3224

6th Dam:

UFM-Dubs Patron Ellen

EX-90 EEEV

2-11 365 26330 4.2 1106 3.1 828

Lifetime 110460 4.1 4559 3.1 3395

7th Dam:

UFM Antci Bell VG-87 VEVVV

4-00 365 29120 3.6 1060 3.2 928

Lifetime 122410 3.8 4647 3.2 3901

8th Dam:

UFM Jax Antci VG-85 GMD-DOM

4-01 305 27360 3.7 1012 3.0 832

Lifetime 138700 3.8 5237 3.0 4164

~Holstein Fun in the Sun-Cancun Edition~



Gil-Gar Domain Friday-ET EX-90 EEEUU
(2nd Dam of Lot 37)

LOT 37

Gil-Gar Oct-F Florina-ET

143502294 99%RHA-I
Born 9/2/15 12/15 PTA +2597GTPI
+2208M +.01% +84F -.02% +62P
+794NM\$ +6.2PL +.5DPR 2.78SCS
+1.74T +1.44UDC +1.24FLC

***Mat. brother by Spark is +2800G**

Stelling Farms, Inc.

PO Box 417
Plainview, MN 55964
507-534-2871

Ladys-Manor Octoberfest-ET

3013129308 12/15 PTA +2598GTPI
+2007M -.02% +68F -.02% +57P
+754NM\$ +6.6PL +2.0DPR 2.67SCS
+1.67T +1.32UDC +1.72FLC 77%R
Oak X VG-88 DOM Dorcy

Gil-Gar S-Sire Fresco-ET

142587135 12/15 PTA +2584GTPI
+1946M +77F +59P +782NM\$ +6.1PL
+1.77T +1.62UDC +.85FLC
-fresh and milking 100+ lbs
Sire: Seagull-Bay Supersire-ET

**2nd Dam: (Pictured above)
Gil-Gar Domain Friday-ET
EX-90 EEEVV**

~Holstein Fun in the Sun-Cancun Edition~

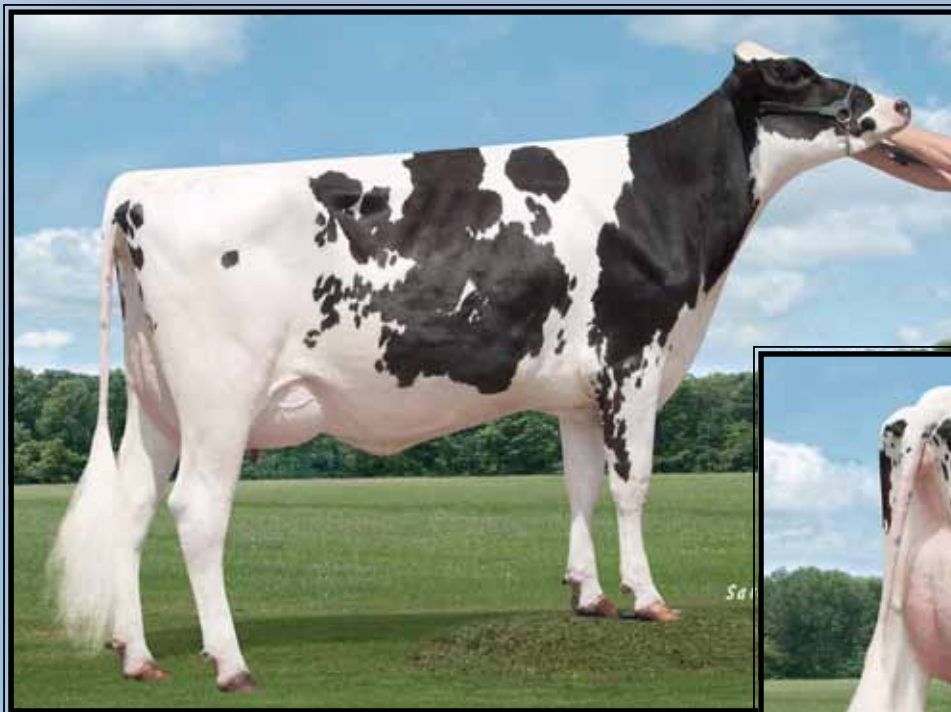

Teemar Sudan Alice-ET
VG-86 VEUU+
 2-02 365 34520 4.1 1424 3.3 1142
 (2nd Dam of Lot 38)



LOT 38

Ken-Jen Profit 9340-ET

3130845550 99%RHA-I
 Born 9/16/15 12/15 PTA +2598GTPI
 +1477M +.07% +73F +.03% +52P
 +820NMS +7.2PL +3.4DPR 2.71SCS
 +1.17T +.54UDC +.99FLC

***Unique sire stack!**
-Robust & Supersire free

Ken Gruenes

17668 County Rd 43
 Richmond, MN 56368
 320-309-1003

S-S-I Partyrock Profit-ET

3014334961 12/15 PTA +2668GTPI
 +1103M +.09% +66F +.06% +50P
 +825NMS +7.5PL +2.7DPR 2.70SCS
 +1.87T +1.70UDC +2.03FLC 74%R
 Partyrock X VG-88 DOM Mogul

Melarry Rodgers Ada-ET

73738503 12/15 PTA +2431GTPI
 +993M +.18% +86F +42P +720NMS
 +5.9PL +2.3DPR +.75T
 -Due 5/10/16
 Sire: De-Su LTM Rodgers 11379-ET

2nd Dam: (Pictured above)

Teemar Sudan Alice-ET
VG-86 VEVV+ +2348GTPI
 2-02 365 34520 4.1 1424 3.3 1142

3rd Dam:

Neu-Way Jose Allie-ET
VG-88 EEV+E DOM
 2-05 365 26520 5.2 1390 3.2 861

4th Dam:

Golden-Oaks Oman Allie-ET
VG-85 +V+VV GMD-DOM
 2-00 365 33110 4.4 1452 3.5 1144

5th Dam:

Neu-Way Patron Allie-ET
VG-87 VEV+V GMD-DOM
 1-11 365 35440 3.9 1398 3.1 1101
***Former #1 CTPI cow**
***Dam of AI sires Alexander & Ally**
***2nd Dam of AI sires Active & Alton**
***Over \$100,000 in sales**

6th Dam:

Neu-Way Aerostar Allie-ET
VG-87 VEV+V GMD-DOM
 2-03 365 32490 3.6 1169 3.1 1018
 7-02 262 24530 4.2 1031 3.4 835
***Former #1 CTPI cow**

7th Dam:

Neu-Way Melwood Allie
VG-88 VEVVV
 2-03 365 32820 3.3 1094 2.8 908



SRP Magnus ZO13699-ET VG-85, VG-MS
(Dam of Lot 39)

LOT 39

Genosource Sshot 33182-ET

840003126777187 100%RHA-NA
Born 10/6/15 1/16 PTA +2639GTPI
+1736M +.08% +88F +.06% +69P
+818NM\$ +5.6PL +2.7DPR 2.77SCS
+.91T +.31UDC +.89FLC
Feed efficiency +204

***No Mogul in pedigree**

Fieldstone Farm

4236 Co Hwy 18
Delhi, NY 13753
607-746-2226

Cogent Supershot

NLD755898903 12/15 PTA +2683GTPI
+2122M -.01% +75F +.01% +68P
+872NM\$ +7.8PL +3.4DPR 2.80SCS
+1.11T +.74UDC +.77FLC 76%R
Supersire X Super

SRP Magnus ZO13699-ET

2-10 VG-85 +VF+V DOM 70609573
12/15 PTA +2416GTPI +928M +58F
+48P +580NM\$ +3.7PL +2.6DPR
Sire: Mr GoldNOaks Magnus-ET
(Pictured above)

2nd Dam:

SRP Dorey ZO12297-ET*TY
GP-83 +V+GV DOM

***Topped the 2011 Spruce-Haven Sale**

3rd Dam:

Windsor-Manor Z Orchid-ET
VG-86 V+VVV DOM
3-00 365 29190 3.9 1132 3.5 1021

Maternal sisters:

Windsor-Manor Z Delight EX-92
2-03 365 33290 3.8 1278 3.1 1046
***Sold for \$94,000**

Windsor-Manor Zebee-ET EX-91 GMD
Lifetime 149180 3.7 5522 3.3 4862
***Sold for \$51,000**

4th Dam:

Windsor-Manor Rud Zip
EX-95,4E EEEEE GMD-DOM
4-07 365 39230 3.8 1490 3.1 1224
Lifetime 203770 4.2 8620 3.4 6841

5th Dam:

Windsor-Manor Jolt Zippy
EX-90,3E VEEVE
7-07 361 34090 3.7 1255 2.9 987
Lifetime 162800 3.8 6236 3.1 4990

6th Dam:

Windsor-Manor Che Zipper-ET
GP-83, VG-MS
5-03 365 36410 3.1 1127 2.8 1029
Lifetime 167380 3.2 5368 2.9 4907

7th Dam:

Windsor-Manor Star Zara
EX-91,2E EEEVE GMD
6-01 365 41590 3.5 1453 3.2 1315
Lifetime 204030 3.7 7450 3.3 6657

8th Dam thru 13th Dams:
ALL VG or EX

~Holstein Fun in the Sun-Cancun Edition~



Ms Vision-Gen Burt Caily VG-88 UUUUU

1-11 365 27980 4.1 1138 3.4 945

(4th Dam of Lot 40)

LOT 40 Embryos

*Selling 5-#1 IVF DT female embryos sired by Modesty

*Embryos carry a +2768PTPI +921NMS

Genosource c/o Tim Rauwen

PO Box 65
Farley, IA 52046
563-451-5866

Bacon-Hill Pety Modesty-ET

3013654627 12/15 PTA +2854GTPI
+1828M +.11% +96F +.02% +60P
+991NMS +8.7PL +2.6DPR 3.03SCS
+2.48T +2.39UDC +1.99FLC 74%R
Pety X VG-85 DOM Supersire

Brook-Mark Supersire 3317

3125915619 12/15 PTA +2682GTPI
+2111M +.07% +98F +.00% +64P
+850NMS +5.8PL +1.6DPR 3.06SCS
+1.94T +1.36UDC +1.20FLC
Sire: Seagull-Bay Supersire-ET

2nd Dam:

Brook-Mar Mogul 3202-ET

1-11 296 36590 3.8 1387 2.9 1062

3rd Dam:

Welcome Super Cassie-ET G-78

2-00 305 37000 3.1 1154 3.0 1104

4th Dam: (Pictured above)

Ms Vision-Gen Burt Caily VG-88 VVVVV

1-11 365 27980 4.1 1138 3.4 945

5th Dam:

Springway Finley Clarisa-ET

EX-90 EÉVVE

2-06 365 34060 3.5 1193 3.2 1090

6th Dam:

Whittier-Farms Christina-ET

VG-87 +E+VV GMD-DOM

2-03 365 38810 4.7 1828 3.3 1270

*Former #1 CTPI cow

7th Dam:

Whittier-Farms Emery Cin-ET

VG-87 +V+VE GMD-DOM

4-06 340 36040 3.5 1273 3.5 1246

Lifetime 134380 3.7 4921 3.5 4654

8th Dam:

Felder Den Barb Cindy-ET

EX-91,3E EEEEEV GMD-DOM

4-09 365 41170 4.1 1706 3.3 1354

Lifetime 173370 4.1 7025 3.1 5407

9th Dam:

Miss Den-Barb Global Cora

EX-90 EEEEEV GMD-DOM

2-05 365 44760 4.5 2028 3.5 1547

Lifetime 119520 4.4 5317 3.5 4183

10th Dam:

Ruann Royalty Cora-ET EX-90

4-07 365 57460 4.0 2318 3.3 1911

Lifetime 135930 3.7 5004 3.3 4481

11th Dam thru 18th Dams all VG or EX

~Holstein Fun in the Sun-Cancun Edition~



S-S-I Moonry Myesha 9071-ET GP-83 ++++U
(Dam of Lot 41)

LOT 41A Embryos

*Selling 5-#1 IVF DT female embryos
sired by Modesty

*Embryos carry a +2713PTPI +877NMS

LOT 41B Embryos

*Selling 6-#1 IVF DT female embryos
sired by Charismatic

*Embryos carry a +2652PTPI +849NMS

Same maternal line as:

7HO13373 Flagship +2803GTPI

7HO13250 Jedi +2787GTPI

7HO13251 Jett +2677GTPI

Genosource c/o Tim Rauhen
PO Box 65
Farley, IA 52046
563-451-5866

Sire of Lot 41A embryos:

Bacon-Hill Pety Modesty-ET
3013654627 12/15 PTA +2854GTPI
+1828M +.11% +96F +.02% +60P
+991NM\$ +8.7PL +2.6DPR 3.03SCS
+2.48T +2.39UDC +1.99FLC 74%R
Pety X VG-85 DOM Supersire

Sire of Lot 41B embryos:

Seagull-Bay Charismatic-ET
3124720331 12/15 PTA +2732GTPI
+1438M +.15% +95F +.01% +45P
+934NM\$ +9.2PL +.9DPR 2.76SCS
+2.11T +1.86UDC +2.32FLC 73%R
Catalyst X Mogul

Dam of Lots 41A & 41B:

S-S-I Moonry Myesha 9071-ET
2-03 GP-83 ++++V 3012130340
12/15 PTA +2572GTPI
+769M +.15% +69F +.07% +44P
+763NM\$ +7.8PL +3.7DPR
+1.64T +1.16UDC +1.33FLC
2-01 116 11998 3.8 483 3.4 400 RIP
Sire: De-Su RB Moonray 11038-ET
(Pictured above)

*Fancy, beautiful uddered heifer!
~ sure VG next score

2nd Dam:

S-S-I Bookem Modesto7269-ET
VG-87 VV++V DOM
2-00 305 22450 3.9 876 3.5 784
3-03 305 25995 3.8 982 3.5 909

3rd Dam:

Roylane Shot Mindy 2079-ET
VG-86 VVVVV DOM
2-02 365 34589 4.3 1489 3.3 1148
*Dam of 'Monarch' at Select!

4th Dam:

Seagull-Bay Oman Mirror-ET
VG-86 +VVVV DOM
3-00 365 36430 4.4 1606 3.6 1304
*Dam of popular AI sires:

7HO10524 Robust
7HO11207 Punch

5th Dam:

Seagull-Bay Manat Mirage-ET
EX-90 VEVVE GMD-DOM
3-06 365 35900 3.8 1364 3.4 1229

6th Dam:

Lynmead Celsius Minnow-ET *TV
EX-91.2E EEEVV GMD-DOM
4-10 365 49550 3.7 1857 3.2 1592
Lifetime 255910 3.7 9446 3.3 8481

7th Dam:

CMV Melwood Mindy-ET
VG-85 VE+V GMD-DOM
4-01 365 36341 3.6 1305 3.4 1239

8th Dam:

Briarpatch-R Misty-ET
VG-85 +E+V GMD-DOM
2-02 365 24680 4.8 1176 3.1 776

9th Dam:

Rilara Mars Las Ravena
EX-91 EVEE GMD-DOM
4-03 305 29030 4.6 1329

~Holstein Fun in the Sun-Cancun Edition~

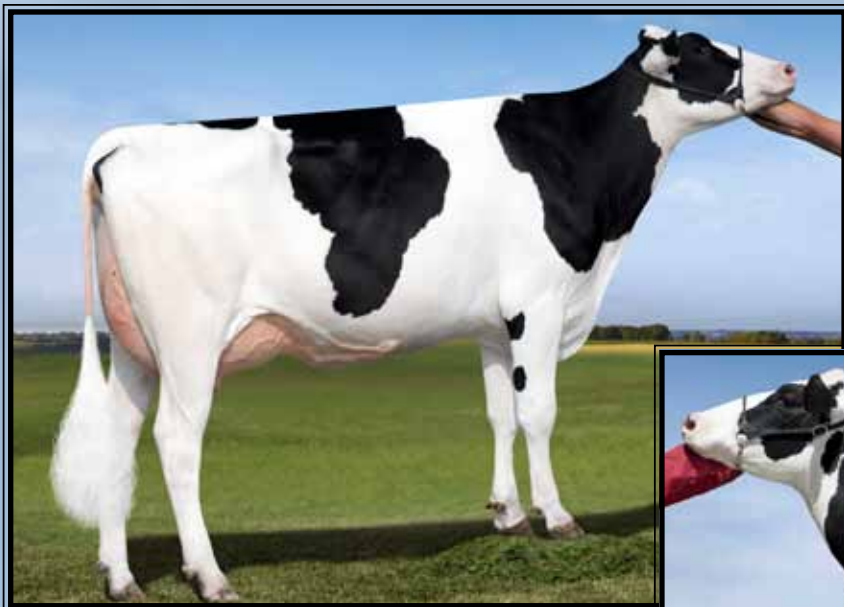

EDG Ruby Uno Randi-ET
UG-87 VV++E
 (2nd Dam of Lot 42)



Sandy-Valley Robust Ruby-ET
UG-87 VVVVV
 (3rd Dam of Lot 42)

LOT 42 Embryos

*Selling 6-#1 IVF DT female embryos sired by Delco

*Embryos carry a +2624PTPI +821NMS

-No Mogul or Supersire

Butz-Hill Holstein
 1757 Timber Ridge Rd
 Cedar Rapids, IA 52403
 319-350-1426

Mr Oak Delco 57279-ET
 3010356026 12/15 PTA +2674GTPI
 +2268M -.03% +76F -.01% +65P
 +869NM\$ +7.9PL +2.2DPR 2.83SCS
 +1.51T +1.50UDC +.65FLC 76%R
 Oak X VG-87 DOM Robust

EDG Randi Rodgers 57927-ET
 3010356674 12/15 PTA +2574GTPI
 +1173M +.11% +76F +.03% +43P
 +772NM# +6.6PL +2.3DPR 2.84SCS
 +1.79T +1.47UDC +.77FLC
 Sire: De-Su Ltm Rogers 11379-ET

2nd Dam: (Pictured above)
EDG Ruby Uno Randi-ET
VG-87 VV++E
Mat. sister to popular AI sires:
 151HO681 Rubicon +2670GTPI
 151HO718 Ruger +2612GTPI
 151HO756 Rowdy +2579GTPI
*Mat. sister to the Dam of:
 513HO3092 Charismatic +2732GTPI

3rd Dam: (Pictured above)
Sandy-Valley Robust Ruby-ET
VG-87 VVVVV
 2-04 305 29450 3.2 950 3.3 971
 *Dam of hot sire 'Rubicon' +2670G
 *11 Daughters over +2500GTPI
 *Mogul daughter sold for \$27,000 in
 2013 Parade of Perfection Sale

4th Dam:
Sandy-Valley Plane Sapphire
VG-87 VV+VV DOM
 2-00 365 39130 3.3 1301 3.0 1175
 *Dam of Sterling @ Select
 *Dam of Saloon @ Semex

5th Dam:
Sandy-Valley Bolt Sheila-ET
EX-90 EEVEV
 2-02 365 44790 3.6 1607 2.9 1294

6th Dam:
Sandy-Valley Forbid Sully
VG-87, VG-MS GMD
 2-03 365 35110 3.7 1310 3.1 1095

7th Dam:
Orthoapple Marshall Alia-ET
VG-89, VG-MS GMD-DOM
 2-04 365 36210 4.4 1605 3.2 1154

8th Dam:
Regancrest-JB Tatum-ET
VG-87, VG-MS DOM
 2-04 365 32682 3.6 1163 3.2 1059

9th Dam:
Regancrest Tesk Della
EX-90 VEVEE GMD-DOM
 5-11 365 35510 3.5 1234 3.2 1134
 *Nom. Global Cow of the Year 2006
 *Dam of Die-Hard: 1.75M units sold!
 10th Dam:
Snow-N Denises Dellia
EX-95,2E GMD-DOM
 7-06 365 35610 4.0 1431 2.9 1035
 *Dam of Durham & Dundee
 11th Dam:
Snow-N Dorys Denise
EX-90,2E EX-MS GMD-DOM
 5-09 365 33350 3.8 1256 3.1 1038

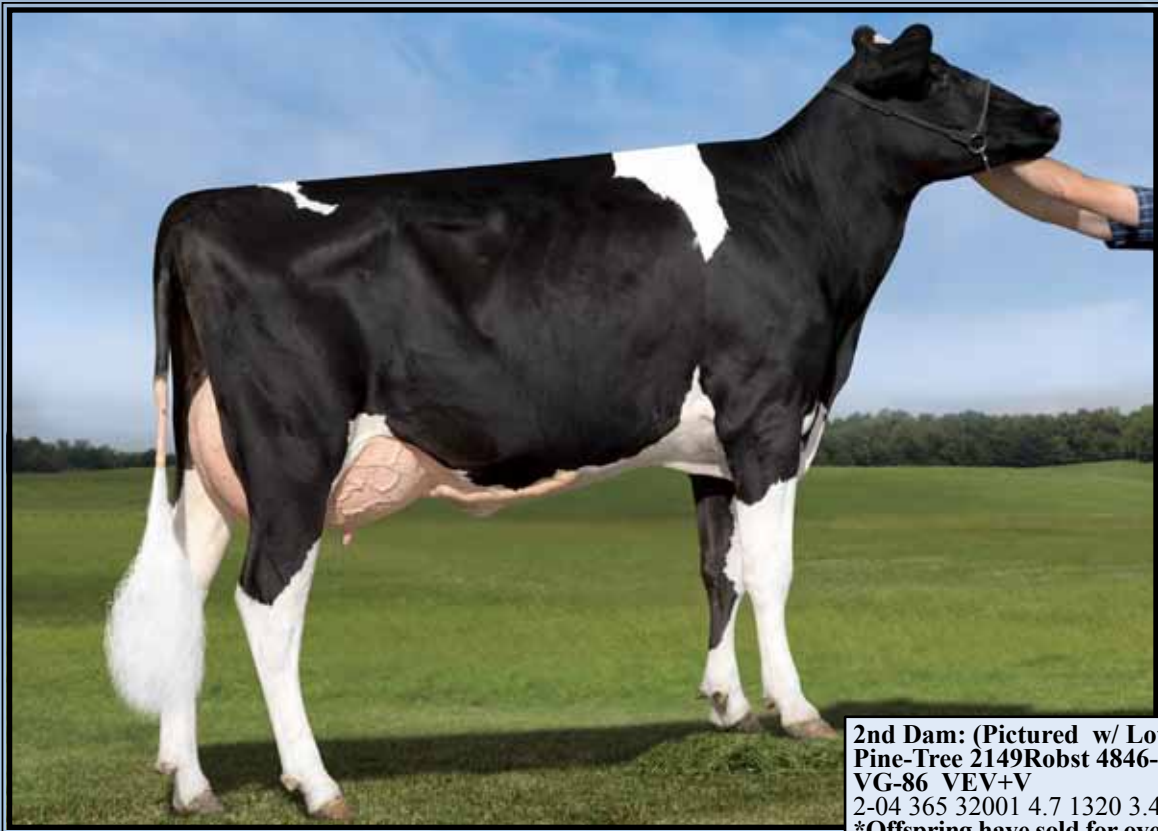

View-Home Daddy Jersey-ET
(Dam of Lot 43)

LOT 43 Embryos

*Selling 6-#1 IVF DT female embryos
sired by Modesty

*Embryos carry a +2649PTPI +821NMS

Genosource c/o Tim Rauhen
PO Box 65
Farley, IA 52046
563-451-5866

Bacon-Hill Pety Modesty-ET
3013654627 12/15 PTA +2854GTPI
+1828M +.11% +96F +.02% +60P
+991NMS +8.7PL +2.6DPR 3.03SCS
+2.48T +2.39UDC +1.99FLC 74%R
Pety X VG-85 DOM Supersire

View-Home Daddy Jersey-ET
72985090 12/15 PTA +2444GTPI
+1497M -.02% +50F +.00% +47P
+651NMS +6.3PL +.8DPR 2.75SCS
+1.99T +1.35UDC +.87FLC
-Now fresh and beautiful!
Sire: Ronelee SSI O Daddy-ET
(Pictured above)

Mat. sister to:
29HO16955 Monterey +2666GTPI

2nd Dam: (Pictured w/ Lot 15)
Pine-Tree 2149Robst 4846-ET
VG-86 VEV+V
2-04 365 32001 4.7 1320 3.4 1097
*Offspring have sold for over \$100,000
*Tremendous genomic transmitter!!
*8 sons in active AI over +2500G
including Monterey, Powerball-P, Mis-
souri and Cashflow

3rd Dam:
Pine-Tree Zenith Sheen
VG-87 VV+VV DOM
1-11 365 27883 3.9 1092 3.0 855
*Multiple AI contracts
***Maternal sister:**
Ammon-Peachey Shauna-ET VG-87
-Popular AI sons include:
7HO11351 Supersire +2719G #1 sire!
also, Headliner, Platinum, Secretariat, etc.

4th Dam:
Pine-Tree Martha Sheen-ET*TY
VG-86 VV+VV DOM
1-11 365 31210 4.2 1305 3.1 968

5th Dam: Pine-Tree Missy Martha-ET
VG-86 VVV+V DOM
2-02 365 34730 3.6 1266 3.1 1070

6th Dam:
Wesswood-HC Rudy Missy-ET
EX-92,3E EEEEE GMD-DOM
4-11 365 40880 4.1 1665 3.4 1385
Lifetime 119610 4.1 4885 3.4 4031
***Global Cow of the Year 2014**
*18 sons & 107 grandsons in AI

7th Dam:
Wesswood Elton Mimi
EX-90 EEEEE GMD-DOM
3-05 365 35380 3.3 1160 3.0 1054

8th Dam: Wesswood Mandingo Ivy
VG-87 VEEVV
6-05 365 36330 3.6 1305 2.8 1018
Lifetime 144060 3.4 4933 2.9 4139

9th Dam: Wesswood Astro Matt Ester
VG-87 VEVV GMD-DOM
6-08 365 31860 3.5 1125 2.9 921
Lifetime 140110 3.6 5029 3.0 4158

10th Dam: Wesswood Bell Claudette
VG-87 GMD-DOM
8-04 365 38150 3.8 1443 2.8 1064
Lifetime 280980 3.6 9997 2.9 8092



KHW Regiment Apple-RED-ET EX-95,2E EEEEE DOM

**Grand Champion of the 2011 Grand International Red & White Show*

(Dam of Lot 44, 2nd Dam of Lot 45 and mat. sister to the 3rd Dam of Lot 25)

LOT 44

Ms Apple Anara-RED-ET

840003131999864 100%RHA-NA
Born 9/11/15 12/15 PTA +2260GTPI
+.29% +54F +.10% +9P +378NMS
+2.3PL +3.56T +3.05UDC +2.94FLC

#1 Red heifer for G-type in the world!

***Fancy w/ a huge +3.56T**

Apple Partners, LLC c/o Tom Schmitt

21375 Cottage Hill Rd
Durango, IA 52039
563-552-2172

Blondin Integral*RC

108109390C 12/15 PTA +2274GTPI
+.21% +55F +.04% +10P
+438NMS +2.9PL +.3DPR 2.71SCS
+2.71T +2.86UDC +1.96FLC 77%R
Sympatico X VG-89 Shottle

**KHW Regiment Apple-RED-ET *CV
EX-96,3E EEEEE DOM 135511521**

12/15 PTA +1932GTPI +2.69T +2.24UDC
2-02 365 28930 4.5 1297 3.6 1033
4-01 365 35750 4.7 1682 3.7 1314
5-03 365 30810 5.0 1527 3.9 1212
7-00 365 33280 5.0 1564 3.6 1191
9-01 365 36750 4.3 1582 3.5 1280
Lifetime 207920 4.8 9902 3.8 7851
Sire: Carrousel Regiment-RED-ET
(Pictured above)

***Check out show winnings box at left!**

2nd Dam:

**Kamps-Hollow Altitude-ET *CV
EX-95,2E EEEEE DOM**

2-00 365 28830 3.8 1098 3.7 1067
4-03 365 30430 4.2 1268 3.3 1012
7-00 365 39690 4.7 1849 3.5 1385
Lifetime 144460 4.4 6295 3.7 5288

3rd Dam:

**Clover-Mist Alisha-ET
EX-93,3E EEEEE DOM**

8-07 365 36920 4.2 1553 3.4 1258
Lifetime 226470 4.7 10659 3.6 8149

4th Dam:

**Clover-Mist Augy Star-ET *RC
EX-94,4E EEEEE DOM**

7-10 365 43140 5.0 2136 3.3 1421
Lifetime 206250 4.7 9793 3.5 7187

5th Dam:

**D-R-A August
EX-96,4E EEEEE DOM**

8-05 365 27460 4.3 1187 3.2 871
Lifetime 190200 4.4 8281 3.3 4457
**Nom. All-American Aged Cow 1986
All-Wisconsin Aged Cow 1987

6th Dam:

**D-R-A Ideal Precious Leader
EX-90,2E**

7-06 358 20090 3.9 787 3.4 765

7th Dam:

**D-R-A Princess Lad Leader
EX-90,3E**

9-05 305 19160 4.2 809

The Amazing Apple!

- *-Unanimous All-Am Jr 2yr-old 2006*
- All-American R&W Jr 2yr-old 2006*
- HHM All-American Jr 3yr-old 2007*
- Nom. All-American 5yr-old 2009*
- Res. All-Canadian 5yr-old 2009*
- Res. R&W Grand Champion @
2009 Royal Winter Fair*
- 2010 Hol. Int. World R&W Champion*
- Grand Champion of Grand International
Red & White Show 2011*
- All-Am R&W Aged Cow 2011*
- Res. Grand Champion of Grand Inter-
national Red & White Show 2013*
- 2013 HI Impact R&W Cow of the Year*
- \$1 million Global Glamour Sale Topper*
- *Maternal sister to Advent-RED*



Ms Apples Uno Adele-ET*RC UG-88 VVVVE

2-03 305 24520 4.6 1121 3.6 873

(2nd Dam of Lot 45)

LOT 45A Embryos

*Selling 6-#1 conventional flush DT embryos sired by Diamondback*RC (not sexed)

LOT 45B Embryos

*Selling 6-#1 conventional flush DT embryos sired by Diamondback*RC (not sexed)

Amy Syndicate

Whitewater, WI 53190

919-247-8727

Mr D Apple Diamondback*RC

3013721049 12/15 PTA +2024GTPI

-255M +.07% +10F +.07% +12P

+1.4PL +3.28T +2.30UDC +2.73FLC

Doorman X EX-94 Talent

IHG Kanu Amy-RED-ET

73828413 12/15 PTA +2188GTPI

+138M +19F +15P +4.2PL +1.1DPR

+1.90T +2.14UDC +2.30FLC

Sire: Wilder Kanu P-RED

The Amazing Apple!

- *-Unanimous All-Am Jr 2yr-old 2006
- All-American R&W Jr 2yr-old 2006
- HHM All-American Jr 3yr-old 2007
- Nom. All-American 5yr-old 2009
- Res. All-Canadian 5yr-old 2009
- Res. R&W Grand Champion @ 2009 Royal Winter Fair
- 2010 Hol. Int. World R&W Champion
- Grand Champion of Grand International Red & White Show 2011
- All-Am R&W Aged Cow 2011
- Res. Grand Champion of Grand International Red & White Show 2013
- 2013 HI Impact R&W Cow of the Year
- \$1 million Global Glamour Sale Topper
- *Maternal sister to Advent-RED

2nd Dam: (Pictured above)

Ms Apples Uno Adele-ET*RC*TV VG-88 VVVVE

2-03 305 24520 4.6 1121 3.6 873

3rd Dam: (Pictured w/ Lot 44)

KHW Regiment Apple-RED-ET *CV EX-96,3E EEEEE DOM

4-01 365 35750 4.7 1682 3.7 1314

5-03 365 30810 5.0 1527 3.9 1212

7-00 365 33280 5.0 1564 3.6 1191

9-01 365 36750 4.3 1582 3.5 1280

Lifetime 207920 4.8 9902 3.8 7851

**Check out show winnings box at left!*

4th Dam:

Kamps-Hollow Altitude-ET *CV EX-95,2E EEEEE DOM

7-00 365 39690 4.7 1849 3.5 1385

Lifetime 144460 4.4 6295 3.7 5288

5th Dam: Clover-Mist Alisha-ET EX-93,3E EEEEE DOM

8-07 365 36920 4.2 1553 3.4 1258

Lifetime 226470 4.7 10659 3.6 8149

6th Dam: Clover-Mist Augy Star-ET*RC EX-94,4E EEEEE DOM

7-10 365 43140 5.0 2136 3.3 1421

Lifetime 206250 4.7 9793 3.5 7187

7th Dam:

D-R-A August EX-96,4E EEEE DOM

8-05 365 27460 4.3 1187 3.2 871

Lifetime 190200 4.4 8281 3.3 4457

**Nom. All-American Aged Cow 1986*

**All-Wisconsin Aged Cow 1987*

8th Dam:

D-R-A Ideal Precious Leader EX-90,2E

7-06 358 20090 3.9 787 3.4 765

9th Dam:

D-R-A Princess Lad Leader EX-90,3E

~Holstein Fun in the Sun-Cancun Edition~

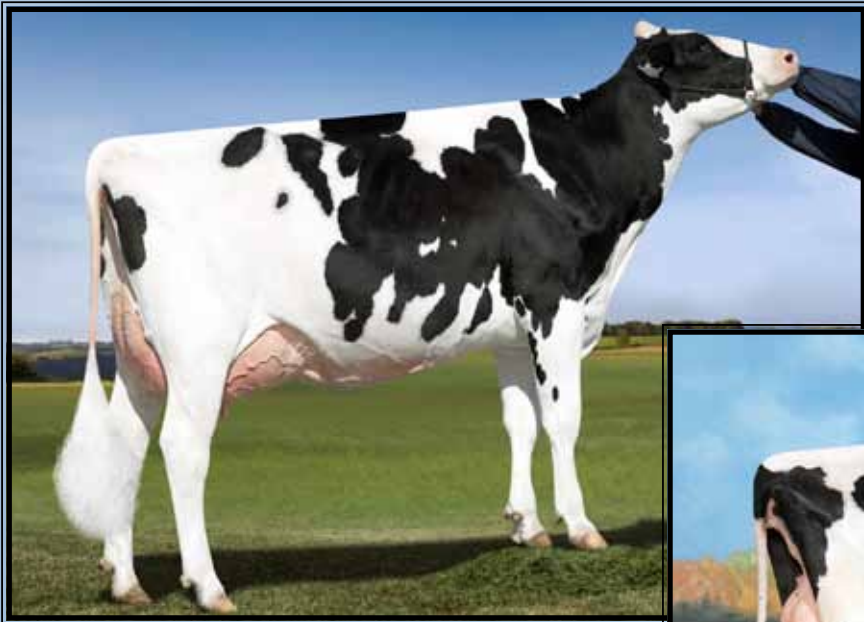

Sheeknoll Uno Dream VG-87

2-01 365 30637 4.2 1294 3.1 950
(Mat. sister to Lot 46)



**Sheeknoll Bolton Ariana
EX-94 EEEEE**

**Res. All-American Summer Yearling 2011
(Dam of Lot 46)*

LOT 46

Sheeknoll Beemer 2597-ET*TY

840003126634724 99%RHA-I
Born 9/11/15 12/15 PTA +2222GTPI
+603M +.04% +33F -.01% +16P
+.7PL +3.87T +3.18UDC +3.17FLC

***Genomic type is +3.87
-one of the breeds highest**

Maternal sister:

Sheeknoll Uno Dream VG-87
2-01 365 30637 4.2 1294 3.1 950
(Pictured above)

Sheeknoll Farms

4428 County 16 Rd SE
Rochester, MN 55904
507-289-4251

Pol Butte Mc Beemer-ET

7525863 12/15 PTA +2256GTPI
+942M +.03% +45F +.00% +27P
+319NMS +3.67T +2.91UDC +2.88FLC
McCurchen X Goldwyn

Sheeknoll Bolton Ariana

5-03 EX-94 EEEEE 66406402
1-11 349 22460 5.0 1116 3.6 799
3-01 365 38550 4.5 1721 3.5 1360
Sire: Sandy-Valley Bolton-ET
(Pictured above)

**Res. All-Am Summer Yearling 2011*

**2nd Summer Yearling WDE 2011*

2nd Dam:

**Sheeknoll Shottle Tootsie
VG-88 EVVVV**

2-01 317 21130 4.6 965 3.6 771
3-01 317 29550 4.5 1342 3.5 1032
4-01 362 34020 4.6 1562 3.5 1194
5-02 321 28790 4.5 1294 3.6 1025
Lifetime 119030 4.6 5431 3.5 4196

3rd Dam:

Hardwater Shauna-ET

VG-87 EEVVV
4-01 365 45520 3.3 1502 3.1 1390
5-08 365 45770 3.4 1558 3.0 1363
Lifetime 177800 3.5 6137 3.1 5528

4th Dam:

Hardwater Saudi

EX-90,2E EEEVE GMD-DOM
4-10 365 37210 4.2 1562 3.6 1323
Lifetime 120100 4.4 5261 3.6 4300

5th Dam:

Marsh-Pasture Sibyl

EX-92,3E EE+VE
5-04 365 35560 3.7 1300 3.3 1158
Lifetime 239880 3.6 8734 3.3 7986

6th Dam:

Marsh-Pasture Sidney-ET

GP-83 FV++V
3-06 365 27180 3.6 989 3.2 865

7th Dam:

Lars-Acres Super

VG-87 +VVFE DOM
4-10 365 30790 3.9 1188 3.2 992
Lifetime 153900 3.8 5898 3.3 5074

8th Dam: Ladstead Lars-Acres Sassy

EX-95,3E EEEEE GMD-DOM
6-10 365 36130 3.9 1402 3.0 1090
Lifetime 179800 3.8 6769 3.2 5705

9th and 10th Dam both VG & VG-MS



Macland Gold Juliet EX-93,2E EEEEE

**Nom. All-Am Spring Yearling 2010
(Dam of Lot 47)*

Spencer Hackett
17011 Aspen Rd
Rice, MN 56367
320-267-3180

LOT 47A Embryos

**Selling 5-#1 IVF DT female embryos
sired by Diamondback*RC*

Sire of Lot 47A embryos:

Mr D Apple Diamondback*RC
3013721049 12/15 PTA +2024GTPI
-255M +.07% +10F +.07% +12P
+1.4PL +3.28T +2.30UDC +2.73FLC
Doorman X EX-94 Talent

LOT 47B Embryos

**Selling 5-#1 IVF DT female embryos
sired by Beemer*

Sire of Lot 47B embryos:

Pol Butte Mc Beemer-ET
7525863 12/15 PTA +2256GTPI
+942M +.03% +45F +.00% +27P
+319NMS +3.67T +2.91UDC +2.88FLC
McCurchen X Goldwyn

Dam of Lots 47A & 47B:

Macland Gold Juliet
6-05 EX-93,2E EEEEE 139898578
2-01 349 27890 4.2 1172 3.3 932
3-05 365 33880 4.0 1365 3.3 1127
4-06 365 37830 3.6 1372 3.2 1193
5-08 305 30190 3.5 1045 3.0 907
Lifetime 131380 3.8 5042 3.2 4226
Sire: Braedale Goldwyn
(Pictured above)

**Nom. All-Am Spring Yearling 2010*

2nd Dam:

Macland Shottle Juliet
EX-90 EEEVV

2-00 343 24580 4.1 999 3.5 867
3-01 256 22770 3.7 842 3.2 736
4-00 325 25360 3.6 918 3.4 852
5-00 305 26300 4.0 1041 3.3 856

3rd Dam:

Miss Juliet of Macland-ET
EX-92 EEEVE

2-06 325 27150 3.5 958 3.1 842
4-05 315 25720 3.6 927 3.1 800
Sire: Regancrest Elton Durham-ET

Maternal sister:

Miss Macland Sept Juliet EX-92
**2X Nom. All-American*

4th Dam:

Sco-Lo Integrity Juliet
EX-92 EEEVE

3-11 287 33600 3.8 1263 2.9 769
4-10 305 31440 3.7 1162 3.0 944
Lifetime 102980 3.6 3732 3.0 3088

5th Dam:

Sco-Lo Highlight Julia
VG-85 VE+++ GMD-DOM

6-06 305 33460 3.8 1274 3.1 1038
Lifetime 166108 3.7 6153 3.2 5319

~Holstein Fun in the Sun-Cancun Edition~



Sonnek Damion Charlie-ET EX-94,2E EEEEE

**Dam of 'Golddust' & 'Corvette'
(Dam of Lot 48)*

*Kyle & Eric Sonnek
15439 150th Ave.
Foreston, MN 56330
320-983-6645*

LOT 48A Embryos

**Selling 5-#1 DT conventional flush embryos sired by Goldwyn*

Sire of Lot 48A embryos:

Braedale Goldwyn
10705608C 12/15 PTA +1882GTPI
+.10% +1.81T +1.51UDC +1.53FLC
James X Storm

LOT 48B Embryos

**Selling 5-#1 IVF DT female embryos sired by Atwood*

Sire of Lot 48B embryos:

Maple-Downs-I G W Atwood-ET
8956379 EX 12/15 PTA +1952GTPI
+.11% +29F +.01% +3P +.3PL
+3.78T +2.64UDC +2.97FLC 99%R
Goldwyn X EX-92 All-Am Durham

LOT 48C Embryos

**Selling 5-#1 IVF DT female embryos sired by Destry*RC*

Sire of Lot 48C embryos:

Scientific Destry-ET*RC
138122625 12/15 PTA +1958GTPI
+.01%F +.08%P +2.5PL +3.2DPR
+2.04T +2.18UDC +.51FLC 99%R
Goldwyn X EX-92 All-Am Durham

Dam of embryo Lots 48A, 48B & 48C:

Sonnek Damion Charlie-ET

6-06 EX-94,2E EEEEE 138545776
2-00 365 23270 3.9 909 3.7 859
3-04 365 26240 4.0 1050 3.7 971
4-06 365 25010 3.9 984 3.6 904

Sire: Erbacres Damion

(Pictured above)

***Dam of 534H11310 Golddust +3.23T & 7H12042 Corvette +2.88T**

2nd Dam:

Sonnek Shottle Arcadia
VG-87 VVV+V DOM
2-02 364 27910 3.9 1095 3.3 934

*Multiple AI sons

3rd Dam:

Sonnek Morty Yes-ET
EX-91 EEVVE DOM
4-03 338 26500 4.1 1099 3.4 904

4th Dam:

Sonnek Rudolph Thrill
EX-90 EEVVE DOM
4-10 365 33410 3.7 1221 3.4 1145
Lifetime 124300 3.8 4747 3.5 4322

5th Dam:

Sonnek Supersire Rose
EX-90,3E EEVEV DOM
7-01 365 30730 3.9 1185 3.1 961
Lifetime 146900 4.2 6125 3.6 5258

6th Dam:

Sonnek Elton Phoebe
VG-85 V+VV+
2-05 305 21140 3.2 687 3.1 658

~Holstein Fun in the Sun-Cancun Edition~



Gloryland Liberty Rae EX-95,3E EEEEE DOM

*HM All-American 4yr-old 2005

*Sold for \$410,000 in Cowtown Int. Showcase Sale
(Full sister to the Dam of Lot 49)

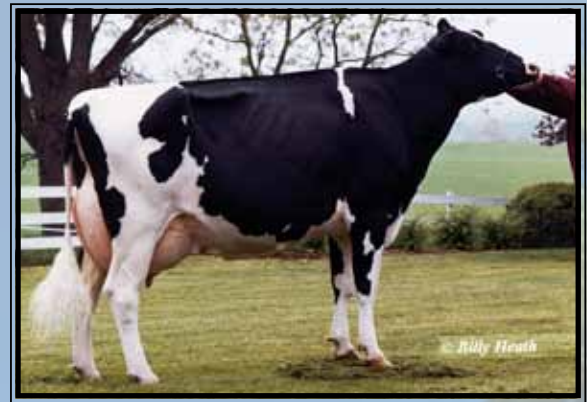

Gloryland Lana Rae EX-94,2E

5-06 365 29011 4.0 1159 3.2 938
(2nd Dam of Lot 49)



Gloryland Lucinda Rae-ET EX-91 EE+EE

6-02 365 33620 3.7 1240 3.5 1162
(Dam of Lot 49)

LOT 49A Embryos

*Selling 5-#1 IVF DT female embryos
sired by Goldwyn

LOT 49B Embryos

*Selling 5-#2 IVF DT female embryos
sired by Doorman

*Embryos at Transova, MD

*Calves will be potential 9th gen. EX!

*Mat. sister by Lauthority sold for \$31,000

Isaac & Conrad Horst
903 Byne-Sunshine Rd
Millen, GA 30442
706-830-1464

Sire of Lot 49A embryos:

Braedale Goldwyn
10705608C 12/15 PTA +1882GTPI
+.10% +1.81T +1.51UDC +1.53FLC
James X Storm

Sire of Lot 49B embryos:

Val-Bisson Doorman-ET
107281711C 12/15 PTA +2262GTPI
+.11% +27F +.08% +21P +3.0PL
+3.26T +2.23UDC +1.96FLC 90%R
Bookem X VG-89 Shottle

Dam of Lots 49A & 49B:

Gloryland Lucinda Rae-ET*CV
7-04 EX-91 EE+EE 135542859
2-09 365 27970 3.6 1008 3.4 958
6-02 365 33620 3.7 1240 3.5 1162
Sire: Regancrest Elton Durham-ET
(Pictured above)
2 EX daughters already
Full Sister to Lucinda Rae:
Gloryland Liberty Rae EX-95,3E DOM
7-02 365 47064 4.0 1978 3.3 1570
(Pictured above)
*HM All-American 4yr-old 2005
*Sold for \$410,000 in Cowtown Sale!

2nd Dam: (Pictured above)

Gloryland Lana Rae
EX-94,2E EEEEE DOM
2-02 365 20730 3.6 738 3.6 744
4-00 365 25180 3.3 835 3.1 795
5-06 365 29011 4.0 1159 3.2 938
7-05 365 27580 3.6 986 3.1 859
Lifetime 129620 3.7 4768 3.4 4343
*20 EX daughters all w/ EX mammary

3rd Dam:

Scientific Liza Rae-ET EX-90 EEEV
4-09 365 26710 2.9 786 3.1 827

4th Dam:

C Hanoverhill Tony Rae
EX-96,3E GMD-DOM
6-11 365 40221 4.1 1660 3.5 1408
Lifetime 166397 4.1 6903 3.4 5611
*HM All-American Jr 2yr-old 1988
*Nom. All-American 5yr-old 1991

5th Dam:

Hanoverhill TT Roxette-ET *RC
EX-94,2E GMD-DOM
10-00 365 35040 4.3 1519 3.2 1129

6th Dam:

Mil-R-Mor Roxette
EX-90 GMD-DOM
Lifetime 121417 4.7 5725

7th Dam:

C Glenridge Citation Roxy
EX-97,4E GMD
Lifetime 209784 4.5 9471
*2X Queen of the Breed
*Mem. All-Time All-Am Prod. of Dam
*16-EX daus.; over 500 EX descendants!

8th Dam: EX-90 GMD

Lifetime 218636 3.9 8581
*3X All-American Produce of Dam

9th Dam: VG-85 w/ 249580 life milk

~Holstein Fun in the Sun-Cancun Edition~



Ms Atlees Federal Avon-ET EX-92 EEEEE

4-06 365 27691 5.9 1621 3.7 1009

(Dam of Lot 50)

Darren Mueller

2311 Rust Rd
Concordia, KS 66901
785-366-6744

LOT 50A Embryos

*Selling 6-#1 IVF DT female embryos
sired by Diamondback*RC

Sire of Lot 50A embryos:

Mr D Apple Diamondback*RC
3013721049 12/15 PTA +2024GTPI
-255M +.07% +10F +.07% +12P
+1.4PL +3.28T +2.30UDC +2.73FLC
Doorman X EX-94,2E Talent

LOT 50B Embryos

*Selling 6-#1 IVF DT female embryos
sired by Sid

Sire of Lot 50B embryos:

Pine-Tree Sid-ET
62175895 12/15 PTA +1621GTPI
+5F +2.15T +1.97UDC +.08FLC 99%R
Mr Sam X EX-90 DOM Finley
*2015 WDE Premier Sire

Dam of Lots 50A & 50B:

Ms Atlees Federal Avon-ET
3-06 EX-92 EEEEE 70041672
3-05 240 22370 3.7 822 2.9 644
4-06 365 27691 5.9 1621 3.7 1009
Sire: Duckett-SA Federal-ET
(Pictured above)

2nd Dam:

Ms Atlees Goldwyn Arista-ET
VG-88 VEVVV
2-03 305 28020 4.9 1359 3.3 911
4-06 327 27750 5.9 1625 3.5 960

Full brother: Atwood

Full sister:

Ms Atlees Goldwyn Ariel-ET EX-92
*Res. All-American Jr 2yr-old 2009

3rd Dam:

MD-Delight Durham Atlee-ET
EX-92 EEEEE GMD-DOM
3-11 365 38290 5.5 2091 3.3 1249
*Unanimous All-Am Sr. 3yr-old 2005
*1st Sr 3yr-old & Res. Int. Champ @
2005 International Holstein Show

4th Dam:

MD-Delight Strm Amberlee-ET
VG-88 EVEVV DOM
2-02 365 26170 3.7 969 3.2 835

5th Dam:

Ms Kingstead Chief Adeen-ET
EX-94,2E EEEEE DOM
3-05 310 30180 4.0 1209 3.4 1020
Lifetime 100760 4.0 4010 3.6 3649
*Nom. All-American Jr 3yr-old 2000
*Nom. All-American 4yr-old 2001
*2X All-Am Produce w/ All-World Sis.

Full sister to Adeen:

Shoremar S Alicia-ET EX-97,3E DOM
8-11 362 38250 4.3 1650 3.3 1270
-All-World & Peoples Choice Winner '02
-HHM All-Time All-Am 5yr-old
-3X All-Canadian & 3X All-Am

6th Dam:

C Aitkenbrae Starbuck Ada
EX-94,2E EEEEE DOM
Lifetime 137740 3.4 4747 3.2 4389
*2X All-American Produce of Dam
*All-American Sr 3yr-old 1990

IF A SALE IS IN YOUR FUTURE, CALL THE CATTLE EXCHANGE!



Dave & Merry Rama

4236 Co. Hwy. 18, Delhi, NY 13753

Phone: 607-746-2226 • Fax: 607-746-2911

E-mail: daveramasr@cattlexchange.com

Website: www.cattlexchange.com

PRUDENT BIO-SECURITY PRACTICES

The Cattle Exchange takes Bio-Security very seriously and makes the following recommendations to all buyers of livestock. Upon purchasing your livestock, be sure to transport in a clean, well-bedded trailer/truck. New livestock entering your facility should be kept segregated from animals already in the herd for at least ten days, with close inspection several times daily. We recommend that every new milking female that enters the herd be milked last and milk samples cultured before officially mixing with the existing herd. Upon calving, all fresh cows should have milk cultures screened.

Additionally, the Cattle Exchange recommends further tests be performed on all cattle entering buyers' herds for BVD, Salmonella Dublin and Johne's disease. These tests are relatively inexpensive and are nothing more than prudent animal husbandry practices.

While precaution is taken to assure buyers' protection from infectious diseases, buyers assume responsibility for all cattle purchased when the gavel falls and auctioneer pronounces said animal sold. As always, we will convey to prospective buyers any health risk we may be aware of prior to sale, however, buyers must take the prudent measures stated above for adequate protection.

Purchasing livestock can be a rewarding and exhilarating experience for everyone. The Cattle Exchange recommends that no matter where or when you buy livestock, call your herd Veterinarian and take the extra precautions above to insure your utmost security.

TOGETHER WE CAN MAKE A DIFFERENCE!



HOLSTEIN ASSOCIATION TERMS AND CONDITIONS FOR PUBLIC SALES

EFFECTIVE MARCH 2, 1996 - Amended October 1, 1997, June 28, 2000, June 23, 2002, and March 26, 2010

TERMS: The terms of the sale are cash unless arrangements are made prior to the sale or are printed in the sale catalog. Only when the above conditions are met will the buyer be entitled to the warranties listed below. In no case will animals be released unless settlement is made with the clerk of the sale.

RESPONSIBILITY: The seller, buyer, and manager of this sale are obligated to comply with the provisions of these terms and conditions.

EXPORT SALES: Buyer assumes all responsibility for health tests required by the importing country.

BIDS: The highest bidder is the buyer. Bidding parties or their agents are responsible for all bids placed. Every animal or lot presented for bidding is pledged to absolute sale. In case of dispute, the animal or lot will again be put up for advance bids, and if there is no advance bid, the animal or lot will be sold to the person the auctioneer accepted the last bid from. In case two or more claim the bid, the auctioneer will indicate the party whose bid he recognized. Other claimants will be given an opportunity to increase the bid and bidding will be restricted to the two or more claimants.

BY-BIDDING: Bidding directly or indirectly by the sole owner of any animal or lot is prohibited unless the intention to bid is disclosed specific to each animal in the catalog and announced when the animal enters the ring. Bidding by any member of a partnership, syndicate, or other entity having an ownership interest in an animal or lot is permitted.

TRANSFER OF OWNERSHIP: For all Registered HolsteinsSM, the transfer of ownership to the buyer will be recorded on the records of Holstein Association USA and a certificate of registration showing that transfer of ownership will be provided to the buyer free of charge. For embryos, the transfer of ownership to the buyer will be recorded on the records of Holstein Association USA free of charge to the buyer.

RISK: All animals located at sale site are at the purchaser's risk as soon as struck off, but will be cared for free of charge for a maximum of 24 hours following the end of the sale.

WARRANTIES:

- 1) Each consignor warrants clear title to the animal or lot, and the right to sell same.
- 2) To the best of the seller's knowledge, each animal is sound and healthy in every respect and embryos have been recovered, processed, frozen, transferred and graded in keeping with IETS recommendations unless otherwise noted in the catalog or announced from the auction stand. Every precaution will be taken to represent the physical condition of each lot exactly as is known. Examination of all purchases should be made immediately after the purchase and before the close of the sale, and if found not to be as represented, complaint must be reported to the sale management before the close of the sale. In the event no complaint is filed, it is understood that the buyer assumes full ownership in the case of animals at sale site together with all risks, after which no representations of the seller can be challenged through the sale management. Heifers that never calved are in no way guaranteed as to the condition of their udders following calving.
- 3) **Breeding Warranty**
The seller guarantees all animals to be breeders, but not beyond the purchase price, with the following understanding:
 - a. Males - Should any bull after reaching the age of fourteen months fail to prove a breeder after being used for two months on cows or heifers known to be breeders, the matter shall be reported in writing to the seller within three months of the sale date. The report must include the animal's examination record, a written statement of treatment, and a statement of the animals' inability to breed,

by a licensed veterinarian. The seller has the option to refund the purchase price or make other settlement that is satisfactory to the buyer. In either case the rights of ownership of the animal return to the seller. The seller makes no guarantees with respect to the ability to freeze semen.

- b. Females - All females are guaranteed to be breeders with the exception of:
 1. Cows over 7 years of age when sold;
 2. Cows and/or heifers carrying a pregnancy that is the result of an embryo transfer.

Report of a non-breeder must occur in writing within 3 months of the date of sale or before the animal reaches 21 months of age and must be submitted to the seller. The report must include the animal's examination record, a written statement of treatment, and a statement of the animals' inability to breed, by a licensed veterinarian. The seller has the option to refund the purchase price or make other settlement that is satisfactory to the buyer. In either case the rights of ownership of the animal return to the seller.

Females bred when sold and pronounced in calf are presumed to be pregnant but pregnancy is not guaranteed unless so announced. The seller makes no warranty that pregnant cows will deliver calves or that they will carry calves full term.

- c. If, after the sale, embryos or oocytes are recovered from a female or an attempt is made to superovulate her, this negates the breeding warranty unless there is a separate written agreement between buyer and seller.

SHIPPING: Assistance will be given in arranging shipping of the animals after the sale. All costs, risks and responsibility will be borne by the purchaser.

PEDIGREE INFORMATION: All production, classification, type and production summaries are current. Only information recorded on Holstein Association USA pedigrees is used. Any production or classification records supplied by the seller or consignor will be properly identified as provided by owner. Records in progress are identified as such.

GENOMIC INFORMATION: If genomic information on the animal or embryo is available, it must be dated and disclosed at or before the time of sale.

EMBRYO TRANSFER: All registered animals that have resulted from embryo transfer are identified with one of the following suffixes in the name: ET, ETS (from split embryo), or ETN (from nuclear transfer). If unregistered, the appropriate technology will be identified. Donor dams are identified.

HEALTH WARRANTY: The seller will provide an official health certificate to the buyer for each animal showing the results of all health tests made in preparation for this sale as required by the state where the cattle reside. Other health tests completed for this sale will be disclosed.

ERRORS: The material in this catalog has been carefully edited. If any errors or omissions are discovered, they will be announced. Such announcements take precedence over that printed in this catalog.

ACCIDENT: The sale management, the consignors, and the owner of the grounds will not be responsible in any case for the condition of the grounds or the behavior of the animals and disclaim any liability in the event of personal accident or property loss.

LIMITATIONS OF WARRANTIES: Warranties contained herein, unless terminated earlier, will cease upon the resale of an animal.

*We have Holstein cows
on our minds.*

In our hearts.

On our boots.

It is our World.

*Since 1904 we've been
in love with these
beautiful creatures.*

And always will be.

HOLSTEINWORLD
The Future of Dairy Since 1904
holsteinworld.com

Carol Moyer - cmoyer@dairybusiness.com / 315.558.8863
Randy Blodgett - rblodgett@dairybusiness.com / 215.518.0437
Jennifer Larrabee - jlarrabee@dairybusiness.com / 607.638.9506



Sale Consignor Index

| | |
|--------------------------------|--------------|
| Amy Syndicate | 45A,45B |
| Apple Partners, LLC | 44 |
| Butz-Hill Holstein | 42 |
| Country Dairy | 15 |
| Cowan, Myles | 8 |
| Diamond Genetics | 24 |
| Elite Dairy Genomics | 23,35 |
| Endeavor Genomic Holsteins LLC | 7 |
| Fieldstone Farm | 39 |
| Genosource | 30,40-41B,43 |
| George & Raggi | 27 |
| Gruenes, Ken | 38 |
| Hackett, Spencer | 47A,47B |
| Horst, Isaac & Conrad | 49A,49B |
| Housner & Schmidt | 26 |
| Innovative Holstein Genetics | 14 |
| Jones, Lester & Sons, Inc. | 29 |
| Jorgenson, Jerry | 4 |
| Kruse, Kaleb, Cole & Carter | 25 |
| Ladys-Manor LLC | 10 |
| Leaderwin Holsteins | 2 |
| Melarry Farms | 19 |
| Mormann, Dan | 36 |
| Mueller, Darren | 50A,50B |
| Peak Genetics | 16,18,33 |
| Pen-Col Farms | 5 |
| Polinder, Sherman | 1 |
| Precision Genetics | 13 |
| Progenesis LP | 28,32,34 |
| Sheeknoll Farms | 46 |
| Siemers Holstein Farms, Inc. | 31 |
| Simon & Butz-Hill | 11 |
| Sonnek, Kyle & Eric | 48A-48C |
| Spruce-Haven Farm | 3 |
| Stelling Farms, Inc. | 37 |
| T-Spruce | 20 |
| Tramilda Holsteins | 6 |
| Triple Crown Genetics | 21 |
| Vogue Genetics, O'Connor & Vis | 12 |
| Weller, John & Karen | 22 |
| Westcoast Holsteins | 9,17 |

Attention: *View/bid online in Real Time at*
www.cowbuyer.com

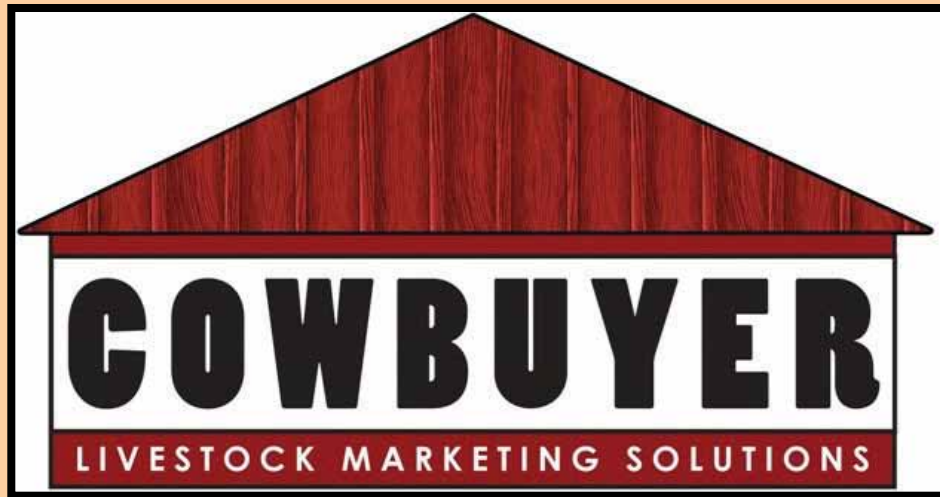

www.cowbuyer.com

- View/bid online in Real Time
- ***Registration is required.***
Please register at least one (1) hour prior to sale time at www.cowbuyer.com
- High Speed Internet is required. Slower speed will not permit you to bid and keep pace in real time.
- Terms: Purchasing online constitutes a legal contract and promise for payment of purchases. All purchases must be paid within ten (10) days of sale date and prior to load out or delivery of cattle purchased.
- Cowbuyer LLC is a service provider and is not responsible for the activity or inactivity of any technology, internet connection at the sale site or connection and technology of the bidders

For questions or information, contact:

Aaron Ray Tompkins – 336/363-4639, atompkin@vt.edu



Please Bring This Catalog to the Sale!

Catalogs by:

Daniel Brandt 
PEDIGREES & MARKETING

167 Valley Lane, Annville, PA 17003

Ph: 717-821-1238 Fax: 717-867-5493 E-mail: brandtfive@comcast.net