

# Global IMPACT

Tuesday, May 10th, 2016

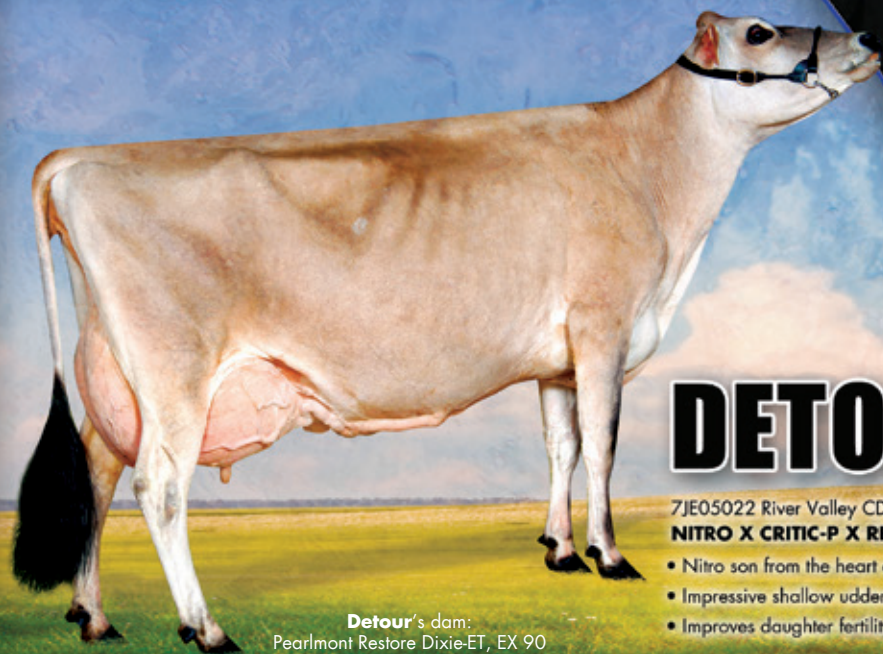

*Bred for  
great type!*



## DETOUR

7JE05022 River Valley CDixie Detour  
**NITRO X CRITIC-P X RESTORE**

- Nitro son from the heart of River Valley
- Impressive shallow udders with high milk
- Improves daughter fertility

Detour's dam:  
Pearlmount Restore Dixie-ET, EX 90

WITH HIGH  
PRODUCTION  
AND  
OUTSTANDING  
FERTILITY AS  
AN ADDED  
BONUS!

## EXACTLY

7HO12721 Holyland Elite Exatly-ET  
**HALOGEN X MIXER X GERARD**

- High milk & component Halogen son
- High type (+2.71 PTAT) & great udders (+2.50 UDC)
- Fertile cows at +3.90 Fertility index
- Available conventional at +2726 GTPI

## KENOSHA

7HO12773 Larcrest Kenosha 2515-ET  
**KINGBOY X GW ATWOOD X RAMOS**

- Unique sire +3.54 PTAT & +1.9 Fertility Index –  
No other sire in the breed like him!
- Kingboy son from EX 91 Atwood x EX 93 Ramos Crimson
- Fertile cows with big square frames and great udders!



12-15 USDA-CDCB Genomic Evaluation



Exactly's dam:  
Holyland Mxer Elite 2116-ET, GP 84

Kenosha's dam:  
Larcrest Cordial-ET, EX 91



**WORLD WIDE SIRES**



PO Box 7538 • Shepparton • 3632 Victoria  
Phone (03) 5831 5559 • Fax (03) 5822 0005  
info@www.saustralia.com • [www.wwsires.com](http://www.wwsires.com)

# Global IMPACT



## Tuesday, May 10<sup>th</sup>, 2016

11:30am at Lardner Park, Gippsland, Victoria

# 70 of the most exciting Holsteins and Jerseys ever assembled in Australia

All lots will not necessarily be sold in lot order

*Sale Headquarters:*

Edinburgh Motor Inn – 61 Princess Highway, Warragul, Vic 3820 – Phone: 03 5622 3339

Mercure Warragul – 23 Mason Street, Warragul, Vic 3820 – Phone: 03 5618 3500

*Mention the Global Impact Sale to receive a special rate!!*

*Vendor Terms:*

*Terms will be available on selected lots (to be approved by DLS).*

*Terms will be 50% down, 25% by August 10th and 25% by November 10th.*

*Please contact the sale managers for more information.*

*Sale managers:*

**Declan Patten** – Email: declanpatten@hotmail.com – Mobile: 0499 949 292

**Callum Moscript** – Email: callummoscript@gmail.com – Mobile: 0408 949 801

*Pedigrees:* **Roger Turner (USA)** +608 770 0012

*Fitters:* Mitchell Flemming - 0437 833 288 • Andrew Cullen - 0401 184 596 • Mal Nikora 0447 057 245

*Sales contacts:*

**BRIAN LESLIE** - 0418 365 934 • **ANDREW MACKIE** 0419 595 932 • **LUKE RUSSELL** 0408 313 815

**BEN MINOGUE** 0438 145 926 • **STUART LOCKHART** 0411 071 284

Please join us after the sale for entertainment and hospitality.



### DAIRY LIVESTOCK SERVICES

Tullamarine BC  
PO Box 462, Tullamarine VIC 3043

MERRYN ANDERSON  
Tel: (03) 9338 9259 - (03) 9338 9453  
manderson@dairylivestockservices.com.au

**FEEL FREE TO CONTACT ANY OF THE ABOVE SALE PERSONNEL. YOUR ENQUIRIES WILL BE DEALT WITH THE UTMOST CONFIDENCE. PHONE BIDDING IS AVAILABLE.**

# Okool

PARRABEL ROCKSTAR OKOOL - IMP ET RDC

*Exciting New Release ~ Bred to Breed Excellence*



**\*\*\*Stop Press\*\*\***  
A sister to OKool sold for  
a new Australasian record  
at the 2015 Global Impact  
Sale; AUD\$112,000

**Dam: Decrausaz Iron O'Kalibra - \*RC EX97-CH**

- > Holstein International World Champion 2015 & 2013
- > Most influential cow of Switzerland 2013
- > European National Champion 2013
- > Grand Champion; Swiss Expo 2015, 2013 & 2012
- > Reserve Grand Champion; Expo Bulle 2011
- > Hon. Mention Grand Champion; Swiss Expo 2011
- > Reserve Grand Udder Champion; Swiss Expo 2011
- > The first and only cow with the EX97 max score in Switzerland

**Sire:** Maple-Downs-I G W Atwood - ET EX90

**Dam:** Decrausaz Iron O'Kalibra - \*RC EX97-CH  
305D 14,313M 4.0% 573F 3.0% 426P

**MGS:** Boss Iron

**MGD:** Decrausaz Integrity O'Kitty - ET \*RC EX90-CH 2E  
299D 13,372M 3.4% 449F 3.1% 419P

O'Kalibra, "Where The Wins Keep Flowing Like Champagne"



AGRI GENE

**Agri-Gene Pty Ltd**

123-125 Tone Rd. Wangaratta VIC 3677

P: 03 5722 2666 F: 03 5722 2777

E: info@agrigen.com.au W: www.agrigen.com.au

## ~ Foreword ~

*We are very excited and honoured to present to you the second Global Impact Sale. Australian breeders along with breeders from around the world continue to strive for the best genetics and to continually improve their breeding programs. This auction has been formed to showcase the very best genetics no matter where you are in the world.*

*Without question the 2015 Global Impact Sale was one of the most successful sales of all time, breaking the Australasian record price for a dairy female at \$112,000, the Australian record for an unjoined Jersey heifer at \$22,000 and the highest averaging Holstein sale ever at \$9240! This year we continue to strive for the best genetics this country has to offer although we have also shifted our objectives. No matter what you are trying to breed for we believe the passion lies in developing a cow family you can be proud of. This year our aim is not to break records, it is no matter who you are you can come and purchase an animal you can be proud to own, an animal that will start a foundation for your herd and will be successful. We have searched high and low for cow families we truly believe can achieve this for you.*

*Either daughters or granddaughters from the world's best cows will sell including Frosty EX-97, Hailey EX-97, Jessica EX-96, Camomile EX-95, Electra EX-95, Talent Barbara EX-95, Talent Licorice EX-95, Aubry EX-93, Gold Barbara EX-92, Abrianna EX-92, Bright EX-92 and many more! To add to this incredible line up of Holsteins we have spent countless hours searching for the very best Jerseys we could find. Very rarely do breeders have the opportunity to purchase direct daughters of three EX-95 dams! A direct daughter of the Supreme Champion Cow from IDW will sell (Eve EX-95), a full sister to one of the great Jersey cows in the world, Venus will sell (dam Vera EX-95) and a sister to the world famous sire Premier (dam Pix EX-95) and many more!*

*We would like to thank the consignors who have shown trust and given us this unrivaled collection of animals to sell in this years Global Impact Sale. We would like to thank the entire team that has helped put this world class event together. We promise to work with the buyers to ensure that their purchases can reach their full potential.*

*We would like to open our arms and ask everyone to please come and join us for this fantastic event. It will truly be an extremely enjoyable and unforgettable event that will only be able to be witnessed in person. Let us know if we can accommodate you in any way. We look forward to seeing you in Lardner Park, Victoria on May 10th, 2016!*

*Sincerely,  
Declan Patten & Callum Moscript*

“Your monthly source for unbiased and professional articles on Holstein bulls and cow families worldwide.”

Since 1994



Subscribe now and receive 15% discount



Digital subscription: benefit from our digital service, and gain access to previous HI issues back to 2007 in our online library.

Yes, I herewith subscribe to Holstein International



	<b>1 year</b> (12 editions)	<b>2 year</b> (24 editions)
<b>Print:</b>	<input type="checkbox"/> <b>AU\$ 110</b> AU\$ 129	<input type="checkbox"/> <b>AU\$ 206</b> AU\$ 244
<b>Digital:</b>	<input type="checkbox"/> <b>AU\$ 55</b> AU\$ 97	<input type="checkbox"/> <b>AU\$ 100</b> AU\$ 174
<b>Print + Digital:</b>	<input type="checkbox"/> <b>AU\$ 129</b> AU\$ 149	<input type="checkbox"/> <b>AU\$ 235</b> AU\$ 278

I would also like to receive the free weekly newsletter by email

**PAYMENT**

Name & Initials

Address

Town

State / Postal Code

Tel/Fax

E-mail

**Charge my creditcard**

Card nr:

Card holder:

CVC nr:  (the last 3 digits on the back of your card)

Exp. date:

**Send me an invoice**

→ Email is necessary to activate your digital subscription

## ~ Index ~

Lot	Name	Lot	Name
1.	Lightning Ridge Bradnick Camomile-Imp-ET	35.	Gelbeado Park Galaxies Cocoa 4975
2.	Parrabel Kingboy Ivory-Imp-ET	36.	Smethurst Park SG Frosty 4546-Imp-ET
3.	Parrabel Doorman Hailey-Imp-ET	37.	Rissmore Goldwyn Caramel *RC
4.	Warwick Farm Achrival Lustre-ET	38.	Your Choice of 5 females due 7/7/16 Addiction-P x Sprinkle-ET-RC VG86-2YR
5.	Pick of the Pair Lightning Ridge Armani Licorice-Imp-ET-Red Lightning Ridge Armani Lotto-Imp-ET	39.	Lightning Ridge Racer Baby G-Imp-ET
6.	Lightning Ridge Windbrook Rockstar-Imp-ET	40.	Lightning Ridge Racer Barbara-Imp-ET
7.	Paringa Archrival Barbie-Imp-ET	41.	Lightning Ridge Absolute Barb-Imp-ET *RC
8.	Lightning Ridge-CMD Rival Barbie-ET	42.	Bushlea GS Satin
9.	Avonlea Aftershock Portrait	43.	Jaguar Sid Satin-ET
10.	Eclipse Archrival Princess-ET	44.	Aberfeldie Goldlust Satin
11.	Eclipsepeirce Yo Princess-ET	45.	Eclipse Archrival Paradise-ET
12.	Windy Vale Arch Princess-ET	46.	Progressive Bradnick Beauti-ET
13.	Lightning Ridge GC Adeen-Imp-ET	47.	Lockstock Millennium Mabel-Imp-ET
14.	Lightning Ridge CMD Rival Atlee-ET	48.	Lockstock Millennium Laura-Imp-ET
15.	Lightning Ridge CMD Colt45 Aubry-Imp-ET	49.	Jaguar Megasire Eve
16.	Lighting Ridge Aussie Alicia *RC	50.	Windy Vale Octane Apple
17.	Eclipse Archrivals Candace-ET	51.	Lightning Ridge-CMD Integral Desire *RC-ET
18.	Pick of the Pair Hillview Park Doorman Aliecat-Imp-ET Hillview Park Doorman Allnightlong-Imp-ET	52.	Shadyoak Doorman Chriss-ET
19.	Parrabel Acme Tobi-ET	53.	Red Field Commander Deanne 3330
20.	Lightning Ridge GChip Liza-Imp-ET	54.	Lightning Ridge Archrival Jane 1-ET
21.	Lightning Ridge ESCMD 1stclass Liza-Imp-ET	55.	Lightning Ridge Arch Gjane-ET
22.	Eclipse Archrival Darling 3-ET	56.	Lightning Ridge Arch Gjane 1-ET
23.	Eclipse Archrival Darling 5-ET	57.	Lightning Ridge Armani Jane 3-ET-RB
24.	Lightning Ridge Golddust Vivian-Imp-ET	58.	Lightning Ridge Armani Jane 2-ET-RB
25.	Childers Cow Archrival Kiwi-ET	59.	Lightning Ridge Atwood Jane
26.	Westmui Atwood Jessica-Imp-ET	60.	Lightning Ridge Apple Jane
27.	Burnvale Windbrook Toni-Imp-ET	61.	Eclipse Archrival Lotto 8-ET
28.	Runway Minister Venus-Imp-ET	62.	Lightning Ridge KTM Colt45 Ambition-ET
29.	Runway Venuss Legacy-Imp-ET (Bull)	63.	Lightning Ridge Archrival Jean
30.	Shirlinn Valentino Eve-ET	64.	Lightning Ridge-CMD Bingo-ET (Bull)
31.	Diamond Hill Chrome Pixy-Imp-ET	65.	Lightning Ridge-JG Andy-Imp-ET (Bull)
32.	Riverside Premier Lollypop 4012-ET	66.	5 #1 Sexed Diamondback x Rockstar Embryos
33.	Gelbeado Park Barnabas Estelle 4988	67.	5 #1 Byway x Atwood Princess Embryos
34.	Gelbeado Park Valentino Lucy 5022	68.	5 #1 MAS x Dempsey Frosty Embryos
		69.	5 #1 Hotshot x Magicstar Embryos

**Lightning Ridge Bradnick Camomile-Imp-ET**

Photo: Bradley Cullen



# Lightning Ridge Bradnick Camomile-Imp-ET

Lot **1**

DOB: 4/7/15 HB: 1896834 ACCOUNT: DECLAN PATTEN

sire **REGANCREST-GV S BRADNICK-ET EX94 ST**  
4/16 TPI + 1934. +868 M +2.39 TYPE +2.69 MAM 99% REL.



dam: Silvermaple Damion Camomile EX95

dam  
**SILVERMAPLE DAMION CAMOMILE**  
**CANF9732453 EX95**

Age	Milk	Prt	%	Fat	%	Days	PI
2.3	8931	312	3.5	351	3.9	305	
3.3	14637	526	3.6	602	4.1	365	
5.2	15365	495	3.1	662	4.2	356	

- ◆ All Canadian Jnr 2yo 2010, Jnr 3yo 2011
- ◆ All American Jnr 2yo 2010, Jnr 3yo 2011
- ◆ Intermediate Champion Royal Winter Fair and World Dairy Expo 2011.
- ◆ Res Grand Champion World Dairy Expo 2011.
- ◆ Grand Champion BC Spring Show 2012.

Maternal sisters to lot:

- SILVERMAPLE BOLTON CAMEO EX94**  
2.02 2x 365 36400 3.4 1237 3.3 1185
- SILVERMAPLE WINDHAM CAMILLE VG89-2YR**  
◆ Res All American Snr 2yo 2015  
◆ 1st Snr 2yo & Intermediate Champion International Jnr Holstein Show 2015.  
◆ 2nd Snr 2yo WDE & RAWF 2015.
- WEDGWOOD WH CAMOMILE VG89-2YR-CAN**  
◆ 1st Snr 2yo & Intermediate Champion Vancouver Island 2015.  
◆ Res Jnr Champion Vancouver Island 2013.

**BUTLERVIEW DOORMAN CLASS**

- ◆ Res Jnr All-American Spring Yearling 2015
- ◆ HM All-American Spring Calf 2014

**BUTLERVIEW DOOR CAMILLA**

- ◆ 1st Winter Yearling & Jnr Champion Western Spring National 2015.
- ◆ Nominated All-American Winter Calf 2014
- ◆ Jnr All-American Winter Calf 2014.

**ERBACRES DAMION EX96**

2nd dam  
**STANHOPE CAMILA GOLDWYN-ET**  
**CANF7807926 VG87 SBC**

Age	Milk	Prt	%	Fat	%	Days
4.1	13817	458	3.3	674	4.9	365
5L	57631	1977	3.4	2722	4.7	

- ◆ 1 EX & 6 VG Dtrs.

**BRAEDALE GOLDWYN-BLF-CVF-BYF (G) GP**

3rd dam  
**KENDU TRIUMPHANT CHARITY CANF9248237**  
**EX93 3SBC**

3.4	12936	403	3.1	483	3.7	365
-----	-------	-----	-----	-----	-----	-----

- ◆ HM Grand Champion Vancouver Island 2006.

5th dam: Elm Creft Tab Crystal VG88



Dam: Val-Bisson Shottle Imelda-ET VG89 and Parrabel Kingboy Ivory-Imp-ET

Photo: Vicki Fletcher / Bradley Cullen



# Parrabel Kingboy Ivory-Imp-ET

DOB: 25/4/15 HB: 187902 ACCOUNT: PARRABEL & ROCKSTAR HOLSTEINS

Lot **2**

sire **MORNINGVIEW MCC KINGBOY**

4/16 TPI +2525. +1424 M + 50 F + 42 P +3.04 TYPE +2.42 MAM 79 % REL.

dam

**VAL-BISSON SHOTTLE IMELDA-ET VG89 3SBC**

Age	Milk	Prt	%	Fat	%	Days
1.11	11581	434	3.7	488	4.2	365 kgs
4.3	18373	660	3.6	703	3.8	365

◆ 4 VG Dtrs

**PICSTON SHOTTLE EX96**

2nd dam

**VAL-BISSON GOLDWYN MAYA VG88 30SBC**

Age	Milk	Prt	%	Fat	%	Days
5.9	18073	622	3.4	669	3.7	365

◆ Dam of 29 VG Dtrs

**BRAEDALE GOLDWYN-BLF-CVF-BYF (G) GP**

3rd dam

**VAL-BISSON FINLEY DREAM-ET VG87 14SBC**

2.4	16228	533	3.3	506	3.1	365
-----	-------	-----	-----	-----	-----	-----

◆ Dam of 2 EX & 8 VG Dtrs.



Maternal sister: Val-Bisson Meridian Doriane VG88-2YRS  
3rd Milking Yearling Royal Winter Fair 2014  
HM All Canadian Milking Yearling 2014

4th-8th dam:

Val-Bisson Rudolph Dakota VG88 9SBC  
Val-Bisson Supersire Dactule VG86 2SBC  
Val-Bisson Prelude Dahlia VG86 6SBC  
Loganway Blackstar Daily-ET VG86 6SBC  
Loganway Mark Delicious VG88 GMD DOM

**Maternal sister to Doorman and Integral**

2nd dam: RF Goldwyn Hailey EX97

Photo: Vicki Fletcher



# Parrabel Doorman Hailey-Imp-ET

DOB: APRIL/MAY HB: PENDING ACCOUNT: PARRABEL & ROCKSTAR HOLSTEINS

Lot **3**

sire **VAL-BISSON DOORMAN VG 87**

4/16 LPI + 3106. +49 F +42 P +19 TYPE + 16 MAM

dam

**COWTOWN AFTERSHOCKS-ET VG87-2YR**

Age	Milk	Prt	%	Fat	%	Days
2.1	9653	330	3.4	485	5.0	365

**MS ATLEES SHT AFTERSHOCK-ET VG88**

4/16 +2.3 TYPE ON 8700 DTRS.

2nd dam

**RF GOLDWYN HAILEY EX97 5SBC**

Age	Milk	Prt	%	Fat	%	Days	PI
6.1	15646	513	3.3	658	4.2	365	
8.1	16775	564	3.4	713	4.3	365	
Life	84294	2818	3.4	3498	4.1		

◆ 2 EX & 6 VG Dtrs

◆ Grand Champion World Dairy Expo and Royal Winter Fair 2012 & 2014.

◆ All Canadian 2012, 2013 & 2014.

**BRAEDALE GOLDWYN-BLF-CVF-BYF (G) GP**

3rd dam

**MELLHOLM LOUIE HANA EX92-2E 3SBC**

10.5 12257 402 3.3 442 3.6 365

◆ Hon Mention All Canadian Snr 2yo 2005

◆ Dam of EX & 9 VG Dtrs

4th-5th dam:

Mellholm Holt Harriet EX90 SBC

Mellholm Gambler Debra VG85



dam: Cowtown Afterhours-ET VG87-2YR

2nd dam: Wedgwood Lena Gibson EX90 and Idee Lustra EX95-3E

Photos: Patty Joines



# Warwick Farm Archrival Lustre-ET

DOB: 9/12/15 HB: 1899338 ACCOUNT: WARWICK FARM ENTERPRISES, BEGA, NSW

Lot **4**

sire **ECLIPSE ATWOODS ARCHRIVAL-IMP-ET**  
4/16 TPI + 1969. +3.7 TYPE + 2.74 MAM

dam  
**WARWICK FARM GOLDWYN LUSTRE-IMP-ET**  
**VG86**

Age	Milk	Prt	%	Fat	%	Days	PI
2.6	6616	208	3.1	25	4.3	305	106
3.7	5487	176	3.2	200	3.6	250	
4.7	7679	256	3.3	299	3.9	305	100
5.8	4299	131	3.0	186	4.3	123	110

cont.

Full sister –  
**WARWICK FARM GOLDWYN**  
**LUSTRIOUS-IMP-ET VG87**

◆ Sold for \$12,000 at IDW 2011

**WARWICK FARM GOLDWYN LUSTER-IMP-ET**  
**VG85**  
**DREW HOLME GOLDWYN LENA VG85**  
**DREW HOLME GOLD LUST VG87**

**BRAEDALE GOLDWYN-BLF-CVF-BYF (G) GP**

2nd dam  
**WEDGWOOD LENA GIBSON EX90 7SBC**

Age	Milk	Prt	%	Fat	%	Days
6.4	13424	475	3.5	742	5.5	365

◆ Dam of 1 EX & 8 VG Dtrs

◆ Full sister to Stanhope Sovereign EX96 ST

**SILKY GIBSON EX95**

3rd dam  
**IDEE LUSTRE EX95-3E 10SBC**

5.4	25166	805	3.2	1259	5.0	365	kgs
-----	-------	-----	-----	------	-----	-----	-----

◆ Grand Champion Royal Winter Fair 2002  
◆ All Canadian 2000 & 2002  
◆ Sold for \$175,000

4th-10th dam:

**Ravenswell Lydia EX92 DOM 18SBC**

Dam of 6 EX & 14 VG Dtrs

**Spring Farm Miss Lynn-ET VG85**

**Spring Farm Miss Connie VG88-3YR-CAN 2SBC**

**Spring Farm Miss Citation VG87-4YR-CAN 3SBC**

**Spring Farm Miss Pathfinder EX-CAN 8SBC**

**Spring Farm Fond Pathfinder, VG-CAN 5SBC**

**Evermot Pabst Ormsby VG 3SBC**



# Lightning Ridge Armani Licorice-Imp-ET-Red

DOB: 3/7/15 HB: 1896641 ACCOUNT: DECLAN PATTEN

Lot **5**

sire **MR APPLES ARMANI-ET-RDC EX**  
4/16 TPI +2121. +2.13 TYPE +2.15 MAM  
(Goldwyn x Apple EX 96)

## Pick of the Pair

dam  
**MS LICORICE GC LUSHOUS-ET USAF1494844**  
**VG85-2YRS**  
2.03 30000 962 3.2 1353 4.5 305  
34250 1126 3.3 1560 4.6 365

Maternal sister to –  
**BLONDIN LAUTHORITY LIBYE \*RC EX92 EEEEE**  
**EX93-MS (max score)**  
1.11 2 365 28177 4.3 1217 3.4 947  
♦ Int. Champion Quebec Spring Show 2014  
♦ 1st Snr 2yo Quebec Spring Show 2014

**MR CHASSITY GOLD CHIP EX-92-USA**  
4/16 TPI + 1860  
+2.47 TYPE + 2.49 MAM 99% REL.

2nd dam  
**ROCKYMOUNTAIN TALENT LICORICE-ET RC**  
**EX95 EEEEE 5-09 3SBC**  
3.10 2 323 34771 4.0 1384 3.4 1173  
2.03 2 318 24559 3.3 811 3.3 818  
♦ All-American & All-Canadian 4yo 2011  
♦ All-Canadian Snr 3yo 2010  
♦ Res All American Snr 3yo 2010

3rd-12th dam:

**Idee Rudolph Liberty VG89-3YR CAN 3SBC**  
1.04 2 349 32846 4.0 1323 2.9 961  
Life: 5 Lact 151496 3.7% 5553 3.2% 4903  
2nd Jnr 3yo westerner Champ. 2004  
**Idee Skychief Latoya VG88-7YR CAN 8SBC**  
7.00 2 365 32159 4.3 1389 3.2 1021  
**C Ravenswell Lydia EX92 EEEE DOM 19SBC**  
5.01 2 365 24578 4.6 1125 3.4 826  
**Spring Farm Miss Lynn-ET VG85-CAN**  
2.11 2 329 22335 4.0 888 3.6 811  
**Spring Farm Miss Connie VG88-CAN 2SBC**  
8.00 2 305 21420 3.9 840  
**Spring Farm Miss Citation VG87-CAN 3SBC**  
Life: 11 Lacts 215519 3.7% 7952  
**Spring Farm Miss Pathfinder EX-CAN 8SBC**  
Life: 12 Lacts 242021 3.6% 8814  
**Spring Farm Fond Pathfinder VG-CAN 5SBC**  
Life: 11 Lacts 202334 3.7% 7582  
**Evermot Pathfinder Ormsby VG-CAN 3SBC**  
Life: 10 Lacts 190482 3.6% 6927  
HM All Canadian 3yo 1948  
**Evermot Pabst Ormsby VG-CAN 3SBC**

**1st Winter Heifer Calf & HM Junior Champion, IDW Junior Show 2016**

# Lightning Ridge Armani Lotto-Imp-ET

Photo: Bradley Cullen



## Lightning Ridge Armani Lotto-Imp-ET

DOB: 3/7/15 HB: 1896638 ACCOUNT: DECLAN PATTEN

sire **MR APPLES ARMANI-ET-RDC EX**

dam

**MS LICORICE GC LUSHOUS-ET USAF1494844**

**VG85-2YRS**

2.03 30000 962 3.2 1353 4.5 305  
34250 1126 3.3 1560 4.6 365

Maternal sister to –

**BLONDIN LAUTHORITY LIBYE \*RC EX92 EEEEE**

**EX93-MS (max score)**

1.11 2 365 28177 4.3 1217 3.4 947

◆ Int. Champion Quebec Spring Show 2014

◆ 1st Snr 2yo Quebec Spring Show 2014

**MR CHASSITY GOLD CHIP-RDF EX94**

2nd dam

**ROCKYMOUNTAIN TALENT LICORICE-ET RC**

**EX95 EEEEE 5-09 3SBC**

3.10 2 323 34771 4.0 1384 3.4 1173

2.03 2 318 24559 3.3 811 3.3 818

◆ All-American & All-Canadian 4yo 2011

◆ All-Canadian Snr 3yo 2010

◆ Res All American Snr 3yo 2010



Maternal sister to dam: Blondin Lauthority Libye \*RC EX92



2nd dam: Rockymountain Talent Licorice-ET RC EX95

**2nd Winter Heifer Calf, IDW 2016 - One of our best EVER to sell!**

Dam: Pierstein Gold Chip Rockstar VG89-2YRS and Lightning Ridge Windbrook Rockstar-Imp-ET

Photo: Beth Herges / Bradley Cullen



# Lightning Ridge Windbrook Rockstar-Imp-ET

DOB: 25/1/15 HB: 1842256 ACCOUNT: DECLAN PATTEN

Lot **6**

sire **GILLETTE WINDBROOK-ET EX97**

dam  
**PIERSTEIN GOLD CHIP ROCKSTAR VG89-2YRS**

Age	Milk	Prt	%	Fat	%	Days
2.08	21855	655	3.0	931	4.3	225

- ◆ Jnr Champion Illinois State Fair, Illinois Championship Show 2013.
- ◆ Res Jnr Champion Mid-West Spring Show and HM Jnr Champion Quebec Spring Show 2013.
- ◆ 1st New York Spring Show 2013
- ◆ Nom All American Fall Calf 2013
- ◆ Sold for \$79,000 in the Taste of Ontario Sale 2013.

**MR CHASSITY GOLD CHIP EX-92-USA**

4/16 TPI + 1860. +2.47 TYPE + 2.49 MAM 99% REL.

2nd dam  
**PIERSTEIN DUNDEE ROLITA-ET VG87-2YR**

Age	Milk	Prt	%	Fat	%	Days
2.2	11145	4.1	452	3.5	392	365
4.0	11997	4.1	497	3.6	429	365
5.7	11992	4.0	485	3.5	422	365

Full sister to –

**PIERSTEIN DUNDEE ROSALYNE EX92**

5.7 30626 1032 3.4 1138 3.7 365 lbs

**PIERSTEIN DUNDEE ROSINA EX**

5.9 24927 853 3.4 1120 4.5 365 lbs

**REGANCREST DUNDEE-ET EX95**

3rd dam

**THRULANE JAMES ROSE EX97 4SBC**

6.8 19559 4.1 802 3.5 688 365

- ◆ Twice All World Cow
- ◆ Grand Champion Royal Winter Fair 2006, 2008 & 2009.
- ◆ Grand Champion World Dairy Expo 2008
- ◆ Supreme Champion All Breeds World Dairy Expo and Royal Winter Fair 2008.
- ◆ All Canadian & All American Cow 2008 and 2009, etc.

4th dam: Thrulane Roxy Lee VG87 7SBC

Senior Champion Heifer - East Gippsland Calf Show 2016  
**Ready for the Bendigo Winter Fair**

2nd dam: Butz Butler Gold Barbara-ET EX92  
 3rd dam: Regancrest Brasilia-ET EX92-2E

Photo: Cybil Fisher / Beth Herges



# Paringa Archrival Barbie-Imp-ET

DOB: 6/3/16 HB: 1929619 ACCOUNT: PARINGA HOLSTEINS - PAM MALCOLM

Lot **7**

sire **ECLIPSE ATWOODS ARCHRIVAL-IMP-ET**  
 4/16 TPI + 1969. +3.7 TYPE + 2.74 MAM

MASTER BREEDER



dam  
**MS GOLD BARBARA BOOKE-ET**  
 GTPI +2035, MILK +651, +26 FAT, +31 PRT.  
 SCS +2.8, PTAT +2.91, UDC +1.97, F&L +1.90  
 ♦ Due in September and looks outstanding.

**VAL-BISSON DOORMAN VG 87**  
 4/16 LPI + 3106. +49 F +42 P +19 TYPE + 16 MAM



Dam: MS Gold Barbara Brooke-ET

2nd dam  
**BUTZ BUTLER GOLD BARBARA-ET EX92**  

Age	Milk	Prt	%	Fat %	Days	PI
2.6	28060	972	3.5	1228	4.4	339
3.7	41726	1185	2.8	1610	3.9	365

- ♦ All American Snr 2yo 2012, Snr 2yo 2013, 4yo 2014.
- ♦ All Canadian Snr 2yo 2012.
- ♦ Res Intermediate Champion World Dairy Expo 2012 and Int. Champion World Dairy Expo 2013.
- ♦ 1st 4yo World Dairy Expo 2014.

**BRAEDALE GOLDWYN-BLF-CVF-BYF (G) GP**  
 3rd dam  
**REGANCREST BRASILIA-ET EX92-2E DOM**  

2.3	14616	2.8	420	3.6	538	365
-----	-------	-----	-----	-----	-----	-----

- ♦ By Shottle
- ♦ Sold for over \$1 Million
- ♦ Full sister to Braxton, etc.

**Paringa is proud to be able to offer a calf with such a world class pedigree!**

4th-10th dam:  
**Regancrest-PR Barbie EX3E GMD DOM**  
**Regancrest Juror Brina-ET EX92 GMD**  

4.04	2x	40640	3.6	1478	2.8	1140	365
------	----	-------	-----	------	-----	------	-----

Member Nom AA Best 3 Females 2000  
 res Grand Champion Iowa State Show 2000  
**Regancrest Aerostar Bert-ET EX90 GMD DOM**  

5.02	2x	37790	3.6	1357	3.0	1143	365
------	----	-------	-----	------	-----	------	-----

**Regancrest Mark Chairman Bea EX91-2E GMD**  

7.09	2x	33630	3.8	1276	2.9	988	305
------	----	-------	-----	------	-----	-----	-----

**Regancrest Board Chairman Bea EX90**  

5.09	2x	26010	4.1	1059	3.2	835	365
------	----	-------	-----	------	-----	-----	-----

**Regancrest Apache Standout Bea VG86**  

4.10	2x	19070	4.0	766			320
------	----	-------	-----	-----	--	--	-----

**Regancrest Standout Bertrand VG85**  

4.01	2x	17460	3.3	571			355
------	----	-------	-----	-----	--	--	-----

2nd dam: MS Goldchip Bright-ET EX92-3YR

Photo: Vicki Fletcher



# Lightning Ridge-CMD Rival Barbie-ET

DOB: 23/1/16 HB: 1922165 ACCOUNT: DECLAN PATTEN & CALLUM MOSCRIPT

Lot **8**

sire **ECLIPSE ATWOODS ARCHRIVAL-IMP-ET**  
4/16 TPI + 1969. +3.7 TYPE + 2.74 MAM

dam  
**LIGHTNING RIDGE CMD DOORMAN BARBIE-IMP-ET-USA**  
GTPI +2097, PTAT +3.28, UDC +2.27,  
F&L +2.41

- ◆ Sold at our 2015 sale to Cairnhill Holsteins for \$23,000.
- ◆ Potential 7th Generation Excellent



Lightning Ridge CMD Doorman Barbie-Imp-ET-USA

**VAL-BISSON DOORMAN VG 87**  
4/16 LPI + 3106. +49 F +42 P +19 TYPE + 16 MAM

2nd dam  
**MS GOLDCHIP BRIGHT-ET EX92-3YR**

Age	Milk	Prt	%	Fat	%	Days
2.4	23740	755	3.2	965	4.1	305 lbs
3.8	15728	432	2.7	69	4.4	157 cont

- ◆ Intermediate Champion & Hon Mention Grand Illinois State Fair 2014.
- ◆ Intermediate Illinois State Show 2014

**MR CHASSITY GOLD CHIP EX94**

3rd dam  
**REGANCREST MAC BIKASA-ET EX90 3SBC**

Age	Milk	Prt	%	Fat	%	Days
2.2	11247	374	3.2	455	3.9	305
	12881	413	3.2	519	3.9	365
4.9	15069	493	3.3	682	4.5	313 kgs
6.7	12587	420	3.3	558	4.4	365

- ◆ Grand Champion Lanark 2012

4th-10th dam:

**Regancrest-PR Barbie-ET EX92 GMD DOM**  
2.06 2x 365 31690 3.9 1237 3.0 990  
HM All American Jnr 3yo 2004. Former #1 Type Cow.

**Regancrest Juror Brina-ET EX92 GMD**  
4.04 2x 365 40640 3.6 1478 2.8 1140  
Member Nom AA Best 3 Females 2000  
Res Gran Champion Iowa State Show 2000

**Regancrest Aerostar Bert-ET EX90 GMD DOM**  
5.02 2x 365 37790 3.6 1357 3.0 1143  
Life 1305 109350 3.7 4031 3.1 3350

**Regancrest Mark Chairman Bea EX91-2E GMD**  
7.09 2x 365 33630 3.8 1276 2.9 988  
Life 2036 140130 4.1 5711 3.1 4350

**Regancrest Board Chairman Bea EX90**  
5.09 2x 365 26010 4.1 1059 3.2 835

**Regancrest Apache Standout Bea VG86**  
4.10 2x 320 19070 4.0 766  
Life 2432 131940 3.6 4744

**Regancrest Standout Bertrand VG85**  
4.01 2x 355 17460 3.3 671

**#3 Conformation heifer in Australia at +17**



3rd dam: Bosdale Outside Portrait-EX94

Photo: Patty Jones



# Avonlea Aftershock Portrait

DOB: 25/3/15 HB: 1880034 ACCOUNT: J & C GARDINER

Lot **9**

sire **MS ATLEES SHT AFTERSCHOCK EX92 ST**



MASTER BREEDER



dam  
**AVONLEA STANLEYCUP PORTRAIT-ET VG85 (1st lact)**

Age	Milk	Prt	%	Fat	%	Days
31	9795	329	3.4	531	5.4	348

◆ "One of the best young cows at Avonlea" – John Gardiner

**GILLETTE STANLEYCUP**

2nd dam  
**AVONLEA SANCHEZ PORTRAIT-IMP-ET VG85**

Age	Milk	Prt	%	Fat	%	Days	PI
2.4	10607	334	3.1	411	3.9	305	
4.1	9287	290	3.1	528	5.7	305	

Full sisters –  
**BOSDALE SANCHEZ PORTRAIT B EX90**  
4.9 15207 499 3.3 697 4.6 354  
**BOSDALE SANCHEZ PORTRAIT A EX90**  
4.8 12090 383 3.2 626 5.2 319  
◆ 1st Snr 2yo Perth-Waterloo 2012

**GEN-MARK STMATIC SANCHEZ EX94**

3rd dam  
**BOSDALE OUTSIDE PORTRAIT EX94 10SBC**  
7.1 16869 491 2.9 763 4.5 365  
Life 85544 2758 3.2 3925 4.6 kgs  
◆ Dam of 6 EX & 6 VG Dtrs

4th-5th dam:  
Bosdale Storm Portrait EX92-3E  
Bosdale Stardust Portrait EX4E 4SBC

**Eclipse Archrival Princess 5-ET**

Photo: Bradley Cullen



# Eclipse Archrival Princess 5-ET

Lot **10**

DOB: 24/7/15 HB: 1886409 ACCOUNT: RICHARD HULL

sire **ECLIPSE ATWOODS ARCHRIVAL-IMP-ET**  
4/16 TPI + 1969. +3.7 TYPE + 2.74 MAM

dam  
**ECLIPSE ATWOOD PRINCESS 6-ET 1758155**  
**VG85**

Age	Milk	Prt	%	Fat	%	Days	PI
2.2	5287	167	3.2	215	4.1	164	104

**MAPLE-DOWNS-I G W ATWOOD-ET (G)**

2nd dam  
**ECLIPSE DAMION G PRINCESS-IMP-ET**  
**1738858 VG89 2SBC**

Age	Milk	Prt	%	Fat	%	Days	PI
2.3	8981	304	3.38	337	3.75	305	94
4.1	11923	386	3.22	423	3.5	273	110

◆ 6 VG Dtrs on 1st lact

**ERBACRES DAMION-RDF-BLF-CVF (G) EX96**

2nd dam  
**WATERMOLEN GOLDWYN PRINCESS VG89**  
**(MAX)**

Age	Milk	Prt	%	Fat	%	Days
4.5	13488	627	4.6	482	3.6	305

◆ Dtrs sold to \$25,000 in Australia.

◆ Princess full sisters include Windy-Knoll-View Panini EX95.



Full sister to dam:  
Eclipse Atwood Princess 2-ET VG85 (1st lact)  
Dam of Eclipse Alltheway +3.93 PTAT (#2 Worldwide)

4th-7th dam:

**Windy-Knoll-View Pledge-ET EX95**  
8.0 15815 487 3.0 655 4.0 365

1st 5yo WDE & All American 5yo 2007, etc.

13 EX Dtrs including 2@94.

**Windy-Knoll-View Promis-ET EX95-2E GMD DOM**  
4.8 44124 1401 3.1 1633 3.7 365

19 EX Dtrs - 2@95, 1@94, 2@93, 4@92, 2@91 and 7@90.

**Windy-Knoll-View Ultimate Pala EX94-3E DOM**  
5.08 12698 575 4.5 423 3.3 365

Has bred 62 All American nominated offspring.

**Windy-Knoll-View Creek Pauline VG88**

Dam: Eclipse Damion G Princess-Imp-ET

Photo: Dean Malcolm



# Eclipsepeirce Yo Princess-ET

DOB: 5/1/15 HB: 1838955 ACCOUNT: PEIRCE HOLSTEINS P/L & ECLIPSE HOLSTEINS

Lot **11**

sire **MARS YORICK-BLF-CVF NLDM707841810**  
4/16 TPI + 1889. +47 F + 3.15 TYPE 93% REL.  
(Atwood x Shottle)

dam  
**ECLIPSE DAMION G PRINCESS-IMP-ET**  
**1738858 VG89 2SBC**

Age	Milk	Prt	%	Fat	%	Days	PI
2.3	8981	304	3.38	337	3.75	305	94
4.1	11923	386	3.22	423	3.5	273	110

◆ 6 VG Dtrs on 1st lact

**ERBACRES DAMION-RDF-BLF-CVF (G) EX96**

2nd dam  
**WATERMOLEN GOLDWYN PRINCESS VG89 (MAX)**

Age	Milk	Prt	%	Fat	%	Days
4.5	13488	627	4.6	482	3.6	305

◆ Dtrs sold to \$25,000 in Australia.

◆ Princess full sisters include Windy-Knoll-View Panini EX95.

**BRAEDALE GOLDWYN-BLF-CVF-BYF (G) GP**

3rd dam  
**WINDY-KNOLL-VIEW PLEDGE-ET EX95**

8.0	15815	487	3.0	655	4.0	365
-----	-------	-----	-----	-----	-----	-----

◆ 1st 5yo WDE & All American 5yo 2007, etc.

◆ 13 EX Dtrs including 2@94

4th-6th dam:

**Windy-Knoll-View Promis-ET EX95-2E GMD DOM**

4.8	44124	1401	3.1	1633	3.7	365
-----	-------	------	-----	------	-----	-----

19 EX Dtrs - 2@95, 1@94, 2@93, 4@92, 2@91 and 7@90.

**Windy-Knoll-View Ultimate Pala EX94-3E DOM**

5.08	12698	575	4.5	423	3.3	365
------	-------	-----	-----	-----	-----	-----

Has bred 62 All American nominated offspring.

**Windy-Knoll-View Creek Pauline VG88**



Maternal Sister: Eclipse Atwood Princess 7 VG86  
6th Jnr Two Yr Old, IDW 2016  
#1 Milking PTAT animal in the world +3.85!

**Ready to flush or breed**

2nd dam: Watermolen Goldwyn Princess VG89 (max) and 3rd dam: Windy-Knoll-View Pledge-ET EX95

Photo: Alger Meekma / Cybil Fisher



# Windy Vale Arch Princess-ET

DOB: 16/11/15 HB: 1926980 ACCOUNT: WINDY VALE HOLSTEINS, SA

Lot **12**

sire **ECLIPSE ATWOODS ARCHIVAL-IMP-ET**  
4/16 TPI + 1969. +3.7 TYPE + 2.74 MAM



dam  
**WINDY VALE SNOWMAN PRINCESS-IMP-ET**  
**GP82-2YRS**

Age	Milk	Prt	%	Fat	%	Days	PI
27m	2867	106	2.9	106	3.7	88	106

Maternal sister –  
**ECLIPSE DAMION G PRINCESS VG89 (MAX)**  
2.3 8981 304 3.38 337 3.75 305 94  
4.1 11923 386 3.22 423 3.5 273 110  
♦ 6 VG Dtrs on 1st lact

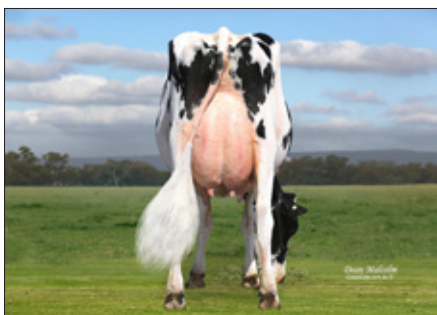

Maternal sister to dam:  
Eclipse Damion G Princess VG89 (max)

## FLEVO GENETICS SNOWMAN

2nd dam  
**WATERMOLEN GOLDWYN PRINCESS VG89**  
**(MAX)**

Age	Milk	Prt	%	Fat	%	Days
4.5	13488	627	4.6	482	3.6	305

- ♦ Dtrs sold to \$25,000 in Australia
- ♦ Princess full sisters include Windy-Knoll-View Panini EX95

## BRAEDALE GOLDWYN-BLF-CVF-BYF (G) GP

3rd dam  
**WINDY-KNOLL-VIEW PLEDGE-ET EX95**  
8.0 15815 487 3.0 655 4.0 365  
♦ 1st 5yo WDE & All American 5yo 2007, etc.  
♦ 13 EX Dtrs including 2@94

4th-6th dam:

**Windy-Knoll-View Promis-ET EX95-2E GMD DOM**  
4.8 44124 3.1 1401 3.7 1633 365  
19 EX Dtrs - 2@95, 2@93, 2@91 and 7@90  
**Windy-Knoll-View Ultimate Pala EX94-3E DOM**  
5.08 12698 4.5 575 3.3 423 365  
Has bred 62 All-American nominated offspring.  
**Windy-Knoll-View Creek Pauline VG88**

**World famous Pala family**

Dam: BVK Atwood Abrianna EX92-3YRS and Lightning Ridge GC Adeen-Imp-ET

Photo: Beth Herges / Bradley Cullen



# Lightning Ridge GC Adeen-Imp-ET

DOB: 5/7/15 HB: 1896640 ACCOUNT: DECLAN PATTEN

Lot **13**

sire **MR CHASSITY GOLD CHIP EX-92-USA**  
4/16 TPI + 1860. +2.47 TYPE + 2.49 MAM 99% REL.

dam  
**BVK ATWOOD ABRIANNA EX92-3YRS**  
Age Days Milk F% F P% Prt  
2.2 2x 310 21048 4.0 836 3.1 661  
3.2 2x 365 28129 4.9 1378 3.2 906

- ◆ 2nd Jnr 3yo Madison 2013
- ◆ Res All American Jnr 3yo 2013
- ◆ Grand Champion Illinois State Fair & Grand Champion Illinois Championship Show 2013.
- ◆ Sold for \$49,000 top price of Impact of Ada Sale.

Full sister –  
**BVK ATWOOD ARIANA EX94**  
◆ 1st Snr 2yo Madison 2012  
◆ Sister to Lavenham Adeen EX92-UK – one of the greatest show cows in the UK.  
◆ 23 Excellent sisters.  
◆ The family of Afterschock, Atwood, Golden Dreams, Delete, Amazing and more.

**MAPLE-DOWNS-I GW ATWOOD-ET-BLF-CVF EX ST**  
4/16 LPI + 1917  
+3.64 TYPE + 2.59 MAM 99% REL.

2nd dam  
**MS KINGSTEAD CHIEF ADEEN-ET EX94-USA-2E DOM**

Age	Days	Milk	F%	F	P%	Prt
3.5	2x	310	30179	4.0	1208	3.6 1078
6.4	2x	365	28821	4.1	1190	3.5 1012
6.4	2x	365	28821	4.1	1190	3.5 1012
4.5	2x	324	24251	3.8	933	3.7 893
Life		1382	100760	4.0	4010	3.6 3649

- ◆ 2x Member All American Produce
- ◆ 2x All American Nominee Jnr 3yo and 4yo
- ◆ Grand dam of Atlee – dam to Atwood, Afterschock, Golden Dreams, Delete and more.
- ◆ Dam of 36 Excellent offspring.



Full sister to lot: MS Butlerview GC Akka 768 VG87-2YRS

**DONNANDALE SKYCHIEF EX**

3rd dam  
**AITKENBRAE STARBUCK ADA EX94-USA-2E DOM 4SBC**  
2.6 2x 362 25000 3.6 908 3.4 844  
3.7 2x 365 24436 3.7 899 3.4 820  
5.6 2x 356 30056 3.5 1043 3.5 829  
13.8 2x 365 25150 3.0 765 3.3 842  
◆ All American Snr 3yo 1990  
◆ HM All American Snr 2yo 1989  
◆ Grand Champion Eastern National 1990  
◆ Also dam of Shoremar S Alicia EX97-USA

**One of the best pedigrees world-wide**

2nd dam: MS Atlees Goldwyn Ariel-ET EX92 (max)

Photo: Beth Herges



# Lightning Ridge-CMD Rival Atlee-ET

DOB: 5/1/16 HB: 1922163 ACCOUNT: DECLAN PATTEN & CALLUM MOSCRIPT

Lot **14**

sire sire **ECLIPSE ATWOODS ARCHRIVAL-IMP-ET**  
4/16 TPI + 1969. +3.7 TYPE + 2.74 MAM

dam  
**LIGHTNING RIDGE CMD MCCUTCHEN ARIEL**

- ◆ Sold to Glomar Holsteins at our 2015 Global Impact Sale
- ◆ Full sister was 2nd top price at Bluechip Sale for \$18,000 AUS.



Dam: Lightning Ridge CMD McCutchen Ariel

**DE-SU BKM MCCUTCHEN 1174-ET**

2nd dam  
**MS ATLEES GOLDWYN ARIEL-ET**  
**USAF63164327 EX92 (Max)**

Age	Milk	Prt	%	Fat	%	Days
2.0	28330	934	3.3	1186	4.2	365
4.0	36557	1181	3.2	1595	4.4	365

- ◆ 2nd Jnr 2yo World Dairy Expo 2009
- ◆ Res All American Jnr 2yo 2009
- ◆ Full sister to Atwood and maternal sister to Aftershock.
- ◆ Sold for \$1.5 million in the Parade of Perfection Sale.

**BRAEDALE GOLDWYN-BLF-CVF-BYF (G) GP**

3rd dam  
**MD-DELIGHT DURHAM ATLEE-ET EX92 GMD**  
**DOM 7SBC**

2.08	32520	3.1	1013	4.3	1400	365
3.11	38290	3.1	1177	5.5	2091	365

- ◆ PTA +3.51T +3.18UDC
- ◆ All American Snr 3yo 2005
- ◆ 1st Snr 3yo & Res Intermediate Champion World Dairy Expo 2005

4th-6th dam:

**MD-Delight Strm Amberlee-ET VG88 DOM**  
**MS Kingstead Chief Adeen-ET EX94 DOM 6SBC**  
 Full sister to Alicia EX97  
**Aitkenbrae Starbuck Ada EX94 DOM 4SBC**  
 All American Snr 3yo 1990

**Genomics: +15 Conformation (+16 DVG)**  
**+16 Mammary (+18 DVG)**

2nd dam: MS Atlees Shottle Aubry-ET EX93 and 3rd dam: MD-Delight Durham Atlee-ET EX92

Photo: Beth Herges / Cybil Fisher



# Lightning Ridge CMD Colt45 Aubry-Imp-ET

Lot **15**

DOB: 24/2/14 HB: 1784936 ACCOUNT: NL & BJ PECK

sire **MR CHASSITY COLT 45-ET-POLL**  
4/16 TPI + 1861 80% REL.

Bred 17th December to ENDSTORY (Sexed) PTIC  
Flushed once for 10 MONTEREY Embryos

dam  
**MS AUBREY GC AUDRINA-ET USAF1494742**  
**VG87-2YRS**

Age	Milk	Prt	%	Fat	%	Days
2.4	20081	588	2.93	765	3.81	305

**MR CHASSITY GOLD CHIP EX-92-USA**  
4/16 TPI + 1860. +2.47 TYPE + 2.49 MAM 99% REL.

2nd dam  
**MS ATLEES SHOTTLE AUBRY-ET EX93 DOM**  
**4SBC**

2.3	31140	1148	3.7	944	3.0	365
4.11	31390	1205	3.8	896	2.9	256 cont

- ◆ 6 VG Dtrs in Canada
- ◆ Full sister to Aftershock EX92 ST

**PICSTON SHOTTLE-ET EX96**

3rd dam  
**MD-DELIGHT DURHAM ATLEE-ET EX92 GMD**  
**DOM 7SBC**

2.08	32520	1013	3.1	1400	4.3	305
3.11	38290	1177	3.7	2091	5.5	365

- PTA +3.51T +3.18 UDC
- ◆ All American Snr 3yo Cow 2005
- ◆ 1st Snr 3yo & Res Intermediate Champion World Dairy Expo 2005



Dam: MS Aubrey GC Audrina-ET VG87



3rd dam: MD-Delight Durham Atlee-ET EX92

4th dam:  
MD-Delight Strm Amberlee-ET VG88 DOM  
MS Kingstead Chief Adeen-ET EX94 DOM 6SBC  
Full sister to Alicia EX97  
Aitkenbrae Starbuck Ada EX94 DOM 4SBC  
All American Snr 3yo 1990



# Lightning Ridge Aussie Alicia \*RC

DOB: 21/3/15 HB: PENDING ACCOUNT: DECLAN PATTEN & PATRICK FERGUSON

Lot **16**

sire **MR AUSSIE APPLE-RED-IMP-ET**  
4/16 TPI + 2072. +2.36 Type  
(Destry x Apple EX96)

dam  
**PATRICKS TOY ALICIA-IMP-ET-CAN EX90**

Age	Milk	Prt	%	Fat	%	Days
2.01	8518	296	3.1	419	4.4	305
3.06	9419	321	3.4	362	3.8	305
5.4	11894	379	3.2	491	4.1	305

◆ A cow with an incredible future, big time frame!

**JENNY-LOU MRSHL TOYSTORY**

2nd dam  
**CITYVIEW ALEECIA-ET VG86-2YR SBC**

Age	Milk	Prt	%	Fat	%	Days	kgs
2.3	12799	426	3.3	550	4.3	365	
6.7	11017	338	3.1	469	4.3	365	

Dam of –  
**CUMBEROONA GOLDWYN ALECIA EX90-1E**  
**CUMBEROONA GOLDWYN ALICIA EX90-1E**

**COMESTAR LEE EX**

3rd dam  
**CITYVIEW R ALICIA EX92 25SBC**  
6.8 19280 3.5 684 3.1 601 365  
◆ Dam of 7 EX & 18 VG Dtrs in Canada

4th-5th dam:

**Shoremar S Alicia-ET EX97-3E 9SBC**  
8.11 17350 4.3 748 3.3 576 362  
HHM All Time All American 5yo Cow  
HHM All American 125,000lb Cow 2005  
Res All American Aged Cow 2004  
All American Aged Cow 2003  
**Aitkenbrae Starbuck Ada EX94**  
All American Snr 3yo, etc.

**Red carrier Alicia!**



Full sister to dam: Murribrook Windhammer Cybele-ET VG86 (1st lact) and Eclipse Archivals Candace-ET

Photos: Bradley Cullen



# Eclipse Archivals Candace-ET

DOB: 9/8/15 HB: 1901020 ACCOUNT: RICHARD HULL

Lot **17**

sire **ECLIPSE ATWOODS ARCHRIVAL-IMP-ET**  
4/16 TPI + 1969. +3.7 TYPE + 2.74 MAM

dam  
**ECLIPSE WINDHAMMER CANDACE-ET**  
**GP83-2YRS**

◆ *Just fresh, production updates at sale*

Full sisters –  
**MURRIBROOK WINDHAMMER CYBELE-ET**  
**VG86 (1st lact)**

2.3 10852 3.15 2.9 390 3.5 305 105

◆ *Intermediate Champion Holstein & All Breeds*  
*Sydney Royal 2015*

**MURRIBROOK WINDHAMMER COCO-ET**  
**VG87 (1st lact)**

2.4 9476 292 3.1 394 4.2 305  
**MURRIBROOK WINDHAMMER CANDACE-ET**  
**VG85 (1st lact)**

**GILLETTE WINDHAMMER-ET-BLF-CVF EX1E**

2nd dam  
**MURRIBROOK GOLDWYN CANDACE-IMP-ET**  
**VG89 1SBC**

Age	Milk	Prt	%	Fat	%	Days	PI
2.4	13003	383	2.95	495	3.81	305	
3.7	15790	454	2.88	681	4.31	305	135
6.4	7716	226	2.93	263	3.41	133	106
3L	56242	1702	3.03	2246	3.99		

◆ *Intermediate Champion Holstein Show IDW*  
*2013*

◆ *Champion Cow Sydney Royal 2013*

◆ *Res Champion Cow IDW 2016*

◆ *1st Aged Cow IDW 2016*

**BRAEDALE GOLDWYN-BLF-CVF-BYF (G) GP**

3rd dam  
**RAINYRIDGE BLITZ CYBELE-ET VG88 5SBC**  
4.5 46841 474 2.8 531 3.2 365

4th-6th dam:

<i>Rainyridge Lee Candice-ET EX95-2E 10SBC</i>							
3.5	10623	400	3.66	433	3.96	295	
4.4	13662	556	3.95	752	5.34	305	
5.11	14085	477	3.29	537	3.70	305	

*Grand Champion Agribition 2006*

*Dam of 5 EX & 8 VG Dtrs*

*Hanson Broker Candace EX4E 10SBC*

*Dam of 4 EX Dtrs*

*Ellice Fort Starbuck Cam EX3E 2SBC*

**G-dtr of the Reserve Champion Cow at IDW 2016**

Dam: Kingsway Goldwyn Abrakazoo EX91 and 3rd dam: Kingsway Terrason Allie EX95-2E

Photos: Patty Jones / Vicki Fletcher



## Pick of the Pair

ACCOUNT: HILLVIEW PARK HOLSTEINS - G & J MCPHEE, FINLEY, NSW

Lot **18**

### A: Hillview Park Doorman Aliecat-Imp-ET

DOB: 14/3/16 HB: PENDING

### B: Hillview Park Doorman Allnightlong-Imp-ET

DOB: 14/3/16 HB: PENDING

sire **VAL-BISSON DOORMAN VG 87**

4/16 LPI + 3106. +49 F +42 P +19 TYPE + 16 MAM

dam

#### KINGSWAY GOLDWYN ABRAKAZOO EX91

Age	Milk	Prt	%	Fat	%	Days
2.1	8269	316	3.8	353	4.3	305
3.3	12172	476	3.9	569	4.7	365

◆ Dam of 3 VG Dtrs

◆ Top price of \$37,000 Kingsway Influence of Allie Sale 2011.

◆ Full sister to Kingsway Goldwyn Artichoke VG89 - sold for \$150,000 at International Intrique Sale 2014.

All American FII Yearling 2012

◆ Maternal sister to Kingsway Sanchez Armadillo VG89-3YR (max)

◆ All Canadian 4H Intermediate Calf 2011

2.3 12224 3.3 406 3.6 439 365  
3rd Generation All Canadian winner

#### BRAEDALE GOLDWYN-BLF-CVF-BYF (G) GP

2nd dam

#### KINGSWAY DUNDEE ABRA CADABRA VG87 7SBC

Age	Milk	Prt	%	Fat	%	Days
2.2	10118	342	3.4	397	3.9	365

◆ All Canadian Summer Yearling 2007

◆ 1st Summer Yearling Royal Winter Fair 2007

◆ Dam of 1 EX & 13 VG Dtrs

◆ Sold for \$80,000 Sale of Stars

◆ Full sister to Kingsway Windbrook A535

Nominated All Canadian 4H Jnr Yearling 2013.

The first ever 4th Gen All Canadian nominated.

#### REGANCREST DUNDEE-ET EX95

3rd dam

#### KINGSWAY TERRASON ALLIE EX95-2E 2SBC

6.2	16915	574	3.4	785	4.6	365
-----	-------	-----	-----	-----	-----	-----

◆ All Ontario Snr 3yo & 4yo

◆ Res All Canadian Snr 3yo 2006

◆ res Grand Champion Ontario Discovery Show 2007 and 2009.

4th-8th dam:

Kingsway Progress Ashley EX 6SBC

Nelcam Tab Astra EX3E 6SBC

Nelcam Prestar Astra VG88 3SBC

Nelcam Count Alice EX

Nelcam Leader Astra EX 2SBC



MASTER BREEDER



**Parrabel Acme Tobi**

Photo: Bradley Cullen



# Parrabel Acme Tobi-ET

DOB: 22/4/15 HB: PENDING ACCOUNT: PARRABEL & ROCKSTAR HOLSTEINS

Lot **19**

sire **KHW ELM PARK ACME EX**

dam  
**BLUECHIP DAMION TOBI-IMP-ET-USA**  
**GP84 (1st Lact)**

Age	Milk	Prt	%	Fat	%	Days
2.3	9748	297	3.05	320	3.28	281

Maternal sister to 4th dam is –  
**ERNEST ANTHONY SD TOBI EX96 DOM**  
6 44090 1423 3.2 2191 5.0 365  
◆ Res Champion Cow Royal Winter Fair 2001  
◆ All Canadian 4yo 2001, etc.

**ERBACRES DAMION EX96**

2nd dam  
**INDIANHEAD TRIPOLY-ET EX91**

Age	Milk	Prt	%	Fat	%	Days	
2.0	27020	805	3.0	1098	4.1	323	lbs
3.0	36900	1134	3.4	1468	4.0	365	

◆ Embryos exported to Japan

**BRAEDALE GOLDWYN-BLF-CVF-BYF (G) GP**

3rd dam  
**INDIANHEAD TRILOGY EX94**  
3.6 38700 1082 2.8 1696 4.4 365  
4.9 42320 1183 2.8 1663 3.9 365  
◆ Hon Mention All American 4yo 2004

4th-5th dam:

**Indianhead Milan Tina-ET EX92**  
8.11 36340 1750 3.2 1538 4.2 365  
**Alanvale Inspiration Tina EX95-2E GMD DOM**  
Res Grand Champion World Dairy Expo 1995  
1st Aged Cow world Dairy Expo 1996  
3x Res All American



2nd dam: Indianhead Tripoly-ET EX91

**Junior Champion Bega and Cobargo Shows 2016**



# Lightning Ridge GChip Liza-Imp-ET

DOB: 10/8/15 HB: 1898631 ACCOUNT: DECLAN PATTEN & CALLUM MOSCRIPT

Lot **20**

sire **MR CHASSITY GOLD CHIP EX-92-USA**  
4/16 TPI + 1860. +2.47 TYPE + 2.49 MAM 99% REL.

dam  
**COOLEA FARMS SANCHEZ LIZA EX92 (MAX)**

Age	Milk	Prt	%	Fat	%	Days	PI
2.3	26929	855	3.2	1026	3.8	305	lbs
4.3	41365	1277	3.1	1749	4.2	365	

- ◆ 1st Snr 2yo & Hon Mention Intermediate Champion, Illinois State Show 2013.
- ◆ 1st Snr 2yo, Illinois State Fair 2013.

**GEN-MARK STMATIC SANCHEZ-RDF-DPF-BLF-CVF USAM134422312 EX94 ST**

2nd dam  
**CALBRETT GOLDWYN LIZA-ET VG88-2YRS 8SBC**

Age	Milk	Prt	%	Fat	%	Days	PI
2.4	14590	513	3.5	602	4.1	365	kgs

- ◆ Junior Champion Durham County 2007
- ◆ 1st 2yo in milk Autumn Opportunity 2008
- ◆ Sold for \$175,000.
- ◆ Dam of 3 EX & 13 VG Dtrs.

Full sister to—  
**CALBRETT GOLDWYN LAYLA-ET EX96 3SBC**

- ◆ 1st Mature Cow, Royal Winter Fair 2013, etc.
- ◆ 1st 150,000lb Cow, World Dairy expo 2015.
- ◆ All American 150,000lb Cow 2015

**BRAEDALE GOLDWYN-BLF-CVF-BYF (G) GP**

3rd dam  
**LYLEHAVEN LILA Z EX94 22SBC**

- |     |       |     |     |     |     |     |     |
|-----|-------|-----|-----|-----|-----|-----|-----|
| 4.5 | 22272 | 769 | 3.5 | 889 | 4.0 | 365 | kgs |
|-----|-------|-----|-----|-----|-----|-----|-----|
- ◆ All Canadian 2003 & 2004.
  - ◆ Sold for \$1million
  - ◆ Dam of 2 EX & 22 VG Dtrs.

4th-6th dam:  
Lylehaven Form Laura EX94 GMD DOM  
Thiersant Lili Starbuck EX94 4SBC  
Ivyhall Astrojet Ronnie VG86 SBC

**Only daughter of Liza in Australia**

6th dam: Lylehaven Lila Z EX94 and dam: EDG Lillcio Masc 2222-ET VG85-2YR

Photo: Cybil Fisher / Beth Herges



# Lightning Ridge ESCMD 1stclass Liza-Imp-ET

Lot **21**

DOB: 10/10/15 HB: 1896657 ACCOUNT: DECLAN PATTEN, CALLUM MOSCRIPT & DAMIEN HENRY

sire **ZAHBULLS ALTA1STCLASS-ET**  
4/16 TPI + 2495  
+61 F +2.9 TYPE + 3.3 MAM  
(Uno x Dorcy)

**AMIGHETTI NUMERO UNO-ET-BLF-CVF-BYF**  
ITAM17990915143

**LONG-LANGS OMAN OMAN-ET-BLF-CVF-BYF**  
VG GM EXTRA

**AMIGHETTI SHOTTLE AVE-ET VG**

**ZAHBULLS DORCY GLAMOUR-ET**  
USAF69551522

**COYNE-FARMS DORCY-ET-BLF-CVF-BYC**

**JOHNAN TOYSTORY GLITTER-ET**

dam  
**EDG LILLCIO MASC 2222-ET, VG85@2YO**  
A.B.V. 8/15: GTPi +2090G.  
+1354M, +18F, +49P, +1.09T  
Age Milk Prt % Fat % Days  
1-11 4824 187 3.8 232 4.7 125 cont

**ZANI BOLTON MASCALESE-ET**

**SANDY-VALLEY BOLTON-ET-BLF-CVF-BVC (G)**

**ZANI O-MAN-ORIELLA-ET**

2nd dam  
**BOLDI SNOWMAN LILLCIO-ET CANF11151242**  
**VG86-2YR**

**FLEVO GENETICS SNOWMAN-ET**

8/15 GTPi +2139G +1733M +38F +62P  
+1.71 Type

3rd dam  
**MSCHARTROIS PLANET LEONI-ET EX SBC**  
2.1 16496 514 3.1 579 3.5 365

◆ Her Numero Uno daughter sold for \$112,000 US.

4th-8th dam:  
Calbrett Shottle Laura-ET VG88 8SBC  
Lylehaven Lila Z EX94 22SBC  
Sold for \$1 million, 2 times All Canadian.  
Lylehaven Farm Laura ex94 gmd dom  
Thersant Lili Starbuck EX94-5E 4SBC  
Ivyhall Astrojet Ronnie VG86 SBC

**From the famed Lila Z's!**

Full sister to dam: JK Eder DH Goldchip Darling VG87-2YRS and Eclipse Archrival Darling 3-ET

Photos: Wolfhard Scholtze / Bradley Cullen



## Eclipse Archrival Darling 3-ET

DOB: 26/7/15 HB: 1886457 ACCOUNT: RICHARD HULL

Lot **22**

sire **ECLIPSE ATWOODS ARCHRIVAL-IMP-ET**  
4/16 TPI + 1969. +3.7 TYPE + 2.74 MAM

dam  
**ECLIPSE GOLDEN DARLING-IMP-ET 1786532**  
**GP83-2YRS**

◆ *Just fresh, production updates at sale.*

Full sister to –

**JK EDER DG GOLDCHIP DARLING 2 EX90**

◆ *2yo Champion Marienwaerd 2014*

**JK EDER DH GOLDCHIP DARLING VG87-2YRS**

◆ *Hon Mention Champion & Res Champion Udder*  
*Swiss Expo 2016*

**MR CHASSITY GOLD CHIP EX-92-USA**

4/16 TPI + 1860

+2.47 TYPE + 2.49 MAM 99% REL.

2nd dam

**DARLING-ET VG89-NLD**

Age	Milk	Prt	%	Fat	%	Days
2.5	9810	325	3.3	420	4.3	305
4.5	11554	370	3.2	504	4.4	305

◆ *Hon Mention Champion at Haan 2008*

**REGANCREST-MR DRHAM SAM-ET-RDF-BLF-CVF USAM207184639**

3rd dam

**MEADOWS-LLC BWM DANCIA-ET VG88**

2.7 16035 517 3.2 615 3.8 365

Lot **23**

## Eclipse Archrival Darling 5-ET

DOB: 28/7/15 HB: 1886459 ACCOUNT: RICHARD HULL

sire **ECLIPSE ATWOODS ARCHRIVAL-IMP-ET**  
4/16 TPI + 1969. +3.7 TYPE + 2.74 MAM

dam **ECLIPSE GOLDEN DARLING-IMP-ET 1786532 GP83-2YRS**

◆ *SEE LOT 22*

4th-7th dam:

*Regancrest Jolt Diantha-ET VG87 (1st lact) GMD DOM*

*Regancrest Elton Durham-ET VG86 GMD DOM*

*Full sister to Durham EX*

*Snow-N Denises Dellia EX95-2E GMD DOM*

*Snow-N Dorys Denise EX90-2E GMD DOM*

Dam: Deboer Gldwyn Snow Velvet-ET EX93

Photo: Beth Herges



# Lightning Ridge Golddust Vivian-Imp-ET

DOB: 22/8/14 HB: 1836893 ACCOUNT: DECLAN PATTEN AND F & D BORBA (USA)

Lot **24**

sire **SONNECK GOLD DUST**  
4/16 + 3.17 TYPE + 3.23 MAM

dam  
**DEBOER GLDWYN SNOW VELVET-ET EX93**

Age	Milk	Prt	%	Fat	%	Days
2.1	20680	683	3.3	818	4.0	306 lbs
3.2	26170	862	3.3	1029	3.9	305
4.11	37240	1113	3.0	1447	3.9	305

◆ 1st Jnr 3yo World Dairy Expo 2010

◆ 1st Jnr 3yo & HM Intermediate Champion Royal Winter Fair 2010.

◆ All Canadian & All American Jnr 3yo 2010.

**BRAEDALE GOLDWYN-BLF-CVF-BYF (G) GP**

2nd dam

**DEBOER MORT SNOW VELVET-ET VG87-2YRS**

Age	Milk	Prt	%	Fat	%	Days
2.1	334400	1076	3.2	1450	4.3	365 lbs
8/14	PTA +1141M	+61F	+41P			

**STOUDER MORTY EX**

3rd dam

**DEBOER FRED SNOW ANGEL EX90 GMD DOM**

1.11	35230	1118	3.2	1972	5.6	365
1st SD Fat						
3.04	39900	1332	3.3	2028	5.1	340
1st SD Prot & 2nd SD Fat						
4.05	39850	1212	3.0	2018	5.1	365
1st SD Prot & 2nd SD Fat						
6.05	31230	942	3.0	1504	4.8	365
Life 178890 5702 3.2 9007 5.0 2481						

4th dam: Deboer Highlight Snowstorm VG GMD DOM

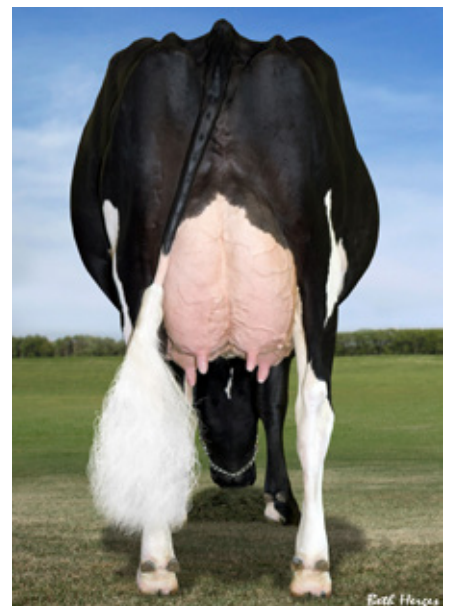

Dam: Deboer Gldwyn Snow Velvet-ET EX93

**All Canadian and All American dam!**

2nd dam: Luck-E-Talent Kiwi-RC EX92

Photo: Beth Herges



# Childers Cove Archrival Kiwi-ET

DOB: 11/8/15 HB: 1930228 ACCOUNT: EUGENE REA

Lot **25**

sire **ECLIPSE ATWOODS ARCHRIVAL-IMP-ET**  
4/16 TPI + 1969. +3.7 TYPE + 2.74 MAM

**Unbelievable pedigree!**

dam  
**CHILDERS COVE DURHAMRED KIWI 2-RC-IMP-ET-USA VG88-3YRS**

Age	Milk	Prt	%	Fat	%	Days	PI
2.5	9462	335	3.5	399	4.2	305	116

◆ 2 full sisters VG @ 2yrs

### DURHAM RED

2nd dam  
**LUCK-E-TALENT KIWI-RC EX92**

Age	Milk	Prt	%	Fat	%	Days	PI
2.3	22947	869	4.0	1183	5.2	365	
4.1	35481	1392	3.9	1837	5.2	365	

◆ 6 Generations EX

Full sister to –  
**LUCK-E TALENT KIKI EX93**  
3.5 24250 979 4.0 1326 5.5

### LADINO PARK TALENT-IMP-ET EX

3rd dam  
**LUCK-E ADVENT KARLOTTA RC EX92**

1.11	29510	997	3.4	1379	365
3.7	39400	1322	3.4	1744	365

◆ Grand Champ. Illinois Championship Show 2008  
◆ Res Int. Champ. Mid East Spring National 2006.

Full sister –  
**LUCK-E ADVENT KANDIE-RED EX95**  
◆ Sr Champion R&W Cow WDE 2014.  
◆ Grand Champion National R&W Convention 2014.  
◆ All American R&W 5yo 2014  
◆ Red & White Cow of the Year 2014.



Full sister to 3rd dam: Luck-E Advent Kandie-Red EX95

4th-10th dam:  
**Luck-E Rubens Kaylie-RC EX92 GMD**  
 4.5 43250 1515 3.5 2466 5.7 365  
**Luck-E Royal Klassy EX94-3E (EX97 Mam) GMD**  
**Luck-E Command Karlyn EX94-2E**  
**Luck-E Mars Karlie EX90**  
**Sun Made Glendell Karmin VG87**  
**Hiatt Kay EX**  
**Bayless Fury Kay EX3E**



2nd dam: Willowholme Goldwyn Jessica EX96-3E

Photo: Vicki Fletcher



# Westmuir Atwood Jessica-Imp-ET

DOB: 29/1/16 HB: 1926601 ACCOUNT: BRAD SALMAN

Lot **26**

sire **MAPLE-DOWNS-I G W ATWOOD EX**

dam  
**BLONDIN MASCALESE JESSICA-ET VG86-2YR**  
Age Milk Prt % Fat % Days  
2 12829 398 3.1 522 4.1 305 proj  
12/15 GPA LPI +2392 PRO\$ 1027

**ZANI BOLTON MASCALESE**

2nd dam  
**WILLOWHOLME GOLDWYN JESSICA EX96-3E**  
Age Milk Prt % Fat % Days PI  
4.10 16725 550 3.3 697 4.2 365  
6.8 18384 624 3.4 796 4.3 365

- ◆ 2nd 5yo World Dairy Expo 2011
- ◆ 3d Aged Cow World Dairy Expo and Royal Winter Fair 2013.
- ◆ Hon Mention All American 2011 & 2013.
- ◆ Hon Mention All Canadian 2013.
- ◆ Comments

**BRAEDALE GOLDWYN-BLF-CVF-BYF (G) GP**

3rd dam  
**WILLOWHOLME GIBSON JENELLE VG87**  
4.2 11237 357 3.2 453 4.0 365

4th-8th dam:  
 Willowholme Rudolph Jade VG-2YRS  
 Willowholme Charles Jackie VG88  
 Willowholme Prelude Jennie GP83-2YR 2SBC  
 Willowholme Jet Jo VG89 SBC  
 Willowholme Sheik Nadine VG 14SBC

**Grand-daughter of Goldwyn Jessica EX96!**

Dam: Tahora Goldwyn Toni-ET EX and Burnvale Windbrook Toni-Imp-ET

Photo: Ross Easterbrook / Bradley Cullen



# Burnvale Windbrook Toni-Imp-ET

DOB: 6/1/15 HB: 1898594 ACCOUNT: RJ & LE BLACKBURN

Lot **27**

sire **GILLETTE WINDBROOK-ET EX97**



dam  
**TAHORA GOLDWYN TONI-ET EX**

Age	Milk	Prt	%	Fat	%	Days	PI
4.3	7334	275	3.75	292	3.98	286	
2.3	8671	313	3.61	367	4.24	305	

- ◆ Supreme Holstein And All-Breeds Champion, NZ Dairy Event 2011.
- ◆ Supreme Holstein and All-Breeds Champion, Canterbury Show 2010.
- ◆ Holstein & All-Breeds Res Intermediate Champion, NZ Dairy Expo 2009.
- ◆ Champion All-Breeds Best Udder, NZ Dairy Expo 2009.
- ◆ 1st Prize Senior 2yo & Best Udder, Royal Show 2008.

**BRAEDALE GOLDWYN-BLF-CVF-BYF (G) GP**

2nd dam  
**TAHORA METRO TONIO VG87**

Age	Milk	Prt	%	Fat	%	Days	PI
6.6	9388	300	3.19	358	3.82	305	
2.1	7514	236	3.14	313	4.17	305	

- ◆ 1st Prize 2yo & Res. Intermediate Champion, Royal Show 2004.
- ◆ All New Zealand 2yo 2004
- ◆ Maternal sister to 11 VG 2yr olds including –  
**GLENLBAS TALENT TONIO VG85 (Aust)**  
2.1 10960 339 3.10 428 3.9 305

3rd-9th dam:

**Tahora Romeo Tonio EX**  
7.0 10113 324 4.21 416 4.12 305  
Champion Cow New Zealand Royal 2002 & 2004  
All NZ Senior Cow 2005  
**Murribrook Inspir Toni-ET-Imp EX**  
6.5yr 11672 403 3.42 439 3.73 305  
**Walkerbrae Triple T Toni EX**  
Res Champion IDW 1990  
**Wakerbrae SC Bonnie VG85**  
**Gradhaven Ultimate Susan VG86**  
**Hi-Way Pabst Susie VG87**  
**Hi-Way Susan VG**

**From one of New Zealand's best ever**

agribusiness



**FOR OUR FARMERS IT'S  
MORE THAN A BUSINESS,  
*it's a way of life.***

**Talk to your local NAB Agribusiness banker today:**

**Nick Davison** 0475 836 165

**Michael O'Keeffe** 0404 880 208

**Mick West** 0427 006 052

[nab.com.au/agribusiness](http://nab.com.au/agribusiness)

Dam: Stephan Sparkler Vera EX95

Photo: Cybil Fisher



# Runway Minister Venus-Imp-ET

DOB: 6/1/16 HB: 714752 ACCOUNT: BRADLEY CULLEN

Lot **28**

sire **SELECT-SCOTT MINISTER**



Full sister:

**TJ CLASSIC MINISTER VENUS EX94**

4.5 13980 542 3.9 794 5.7 305

- ◆ Supreme Champion All Breeds, World Dairy Expo and All American Jersey Show 2014.
- ◆ National Jersey Jug winner 2013.
- ◆ ABA All American 4yo 2014.

Maternal sister:

**TJ CLASSIC REMAKE VANNA-ET EX90**

◆ ABA All American Summer Yearling 2013

**STEPHAN RINGMASTER VERNA EX90**

**RIVENDELL REMAKE VERA-IMP-ET**

◆ 2nd 2yrs in milk, IDW 2015.

dam

**STEPHAN SPARKLER VERA EX95**

Age Milk Prt % Fat % Days

9.2 19800 731 3.7 755 3.8 305

10.10 15550 575 3.7 641 4.1 237

- ◆ Grand Champion Ohio State Fair 2012.
- ◆ Reserve All-American Aged Cow 2010
- ◆ 3rd Aged Cow, 2010 WDE
- ◆ Grand Champion, 2009 WDE
- ◆ 1st Aged & Res Snr Champion 2009 KY State Fair
- ◆ 2nd 4-Year Old, 2007 WDE

**GIL-BAR UNIQUE SPARKLER**

2nd dam

**PIEDMONT RENAISSANCE VIVIANNE-ET EX91**

Age Milk Prt % Fat % Days

5.8 18410 551 3.0 701 3.8 305 lbs

7.01 13240 447 3.4 552 4.2 305

**HOLLYLANE RENAISSANCE EX**

3rd dam

**COTTONWOOD JUNO VIRTUE EX90**

2.11 18110 676 3.7 731 4.0 289 lbs

- ◆ Grand Champion, Western National Jnr Show 1995, etc.

4th-5th dam:

Cottonwood Saint Vanity EX90

Cottonwood Noble Vivo EX92



Full sister: TJ Classic Minister Venus EX94

Full Sister –

**TJ CLASSIC MINISTER VENUS, EX94**

3.05 13050 506 3.9 671 5.1 280

- ◆ Supreme & Grand Champion, 2014 WDE & All American
- ◆ ABA All American 4 Year-Old 2014
- ◆ ABA All American Junior 3-Year-old 2013
- ◆ National Jersey Jug Futurity Champion, Intermediate & Reserve Grand Champion, 2013 All American
- ◆ ABA HM All-American Spring Yearling 2011

Full sister to lot: TJ Classic Minister Venus EX94

Photo: Cybil Fisher



## Runway Venuss Legacy-Imp-ET BULL

DOB: 7/1/15 HB: 714753 ACCOUNT: BRADLEY CULLEN

Lot **29**

sire **SELECT-SCOTT MINISTER**

dam **STEPHAN SPARKLER VERA EX95**

◆ SEE LOT 28



Full sister: TJ Classic Minister Venus EX94

Dam: Shirlinn Icy Eve EX95

Photo: Bradley Cullen



# Shirlinn Valentino Eve-ET

DOB: 15/9/15 HB: 714521 TATTOO: L5W2495 ACCOUNT: SHIRLINN JERSEYS, TAMWORTH, NSW

Lot **30**

sire **ALL LYNNS LOUIE VALENTINO**



dam  
**SHIRLINN ICY EVE EX95**

Age	Milk	%	Fat	%	Prt	Days	PI
25	5723	4.5	260	3.7	214	305	102
43	7027	4.3	305	3.7	257	305	102
62	9062	4.2	380	3.7	333	305	122
76	9644	4.2	406	3.7	359	305	142
98	9252	4.0	368	3.7	347	305	133

- ◆ Only cow ever to win *Champion Jersey & Supreme Champion All Breeds, Sydney Royal 3 times – 2012, 2013 & 2014.*
- ◆ *Champion Cow, NSW State Show 2011.*
- ◆ *Champion Best Udder, IDW 2014.*
- ◆ *All Australian 5yo 2013. Aged Cow 2014.*
- ◆ *Great Northern Champion, OFC 2011.*
- ◆ *Dam of Shirlinn Black Ice at Semex.*
- ◆ *Supreme Champion Dairy Cow, Champion Jersey, 1st ged Cow and 1st Best Udder, IDW 2016.*

**KENDALE BIG TIME ICE**

2nd dam  
**SHIRLINN FLOWER EVE EX91**

Age	Milk	F%	Fat	P%	Prt	Days
114	6522	4.3	281	3.7	242	305
96	5511	4.9	269	4.0	221	262
84	5255	4.5	235	3.9	207	289
68	5980	4.2	254	3.6	217	257
53	6315	4.6	293	3.8	243	305
42	5274	4.5	239	3.7	197	286
28	4719	4.7	221	4.0	188	305

- ◆ *Dam of winning Dams Progeny IDW 2014.*
- ◆ *Big powerful, capacious cow. Also dam of Governor Eve EX91, 1st NSW Futurity 2013, 1st Hunter & Great Northern OFC 2013 and All Australian OFC 2013.*

**BLACKYS BIG TIME-ET**

**ROWANTREE ON ICE 90 EX90**

Her dam **Belgonia Tandras Portia EX** bred from many generations EX.

**CLAYDON PARK FLOWER POWER 439108**

3rd dam

**SHIRLINN JUNOS EVE VG89**

6L Ave3946 4.6 182 3.9 155

- ◆ *Purchased by Marks Bros, Dorrigo*

4th dam: **Claydon Park Dynamic Eve EX90**  
 Junior Champion Sydney Royal 1995  
 Dam of 2 EX Dtrs  
 Next 3 dams all HC+

**Right from the 2016 IDW Supreme Champion All Breeds Cow**

Dam: Hawarden Jace Pix EX95

Photo: Cybil Fisher



# Diamond Hill Chrome Pixy-ET

Lot **31**

DOB: 23/9/15 HB: 713544 ACCOUNT: MARK MANGOLD, DIAMOND HILL JERSEYS

sire **RIVER VALLEY CECE CHROME**  
(Critix P x Celebrity VG88 x Lyon Character EX-94)  
JPI +135, Milk +477, Fat +37, Prt +19,  
PTAT +2.00, JUL +28.9

Maternal brother to:  
**HAWARDEN IMPULS PREMIER**  
12/15 JPI +62 JUL +10.9 +.32%F +.18%P  
Highest selling sire in the USA in 2012.

**RIVER VALLEY PIX PRESTIGE-POLL-ET**  
Geno: JPI +112 JUL +24.9  
**HAWARDEN DIMENSION PILGRIM**  
JPI +139 JUL +13.8

dam  
**HAWARDEN JACE PIX EX95**

Age	Milk	Prt	%	Fat	%	Days
3.9	20550	801	3.9	990	4.8	305 (lbs)
4.10	21410	823	3.8	1026	4.8	305
5.10	20460	810	4.0	996	4.9	305
7.10	16950	780	4.6	611	3.6	305
8.11	17020	819	4.8	585	3.4	305
Life	152004	5927	3.9	7578	5.0	

**WINDY WILLOWS MONTANA JACE**

2nd dam  
**HOWARDEN FUTURE PIX EX91**

Age	Milk	Prt	%	Fat	%	Days
2.11	16760	681	4.1	850	5.1	305 (lbs)
3.11	17000	664	3.9	814	4.8	305

**MOLLY BROOK BERRETTA FUTURE**

3rd dam  
**HOWARDEN ATLANTIS PIXY B EX94**

7	20420	835	4.1	1110	5.4	305
9.2	19310	792	4.1	1138	5.9	305



**The only daughter of Jace Pix to be sold in the Southern Hemisphere. Unique opportunity!**

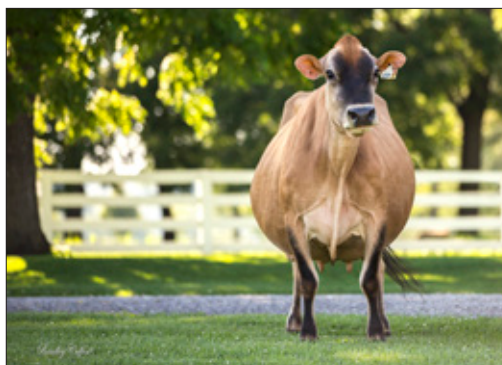

Dam: Hawarden Jace Pix EX95

Dam: Riverside Country Lollypop EX93

Photo: Bradley Cullen



# Riverside Premier Lollypop 4012-ET

DOB: 27/9/15 HB: PENDING ACCOUNT: RIVERSIDE JERSEYS

Lot **32**

sire: **HAWARDEN IMPULS PREMIER**

Full brother: **RIVERSIDE CANDY SHOP @ Semex**

Maternal brother: **RIVERSIDE EXCITEMENT @ Agri-Gene**

(daughters calving shortly, used on some of the best cows in North America such as Seasons EX-94, etc)

dam

## RIVERSIDE COUNTRY LOLLYPOP EX93

Age	Milk	Fat%	Fat	Prt%	Prt	Days	PI
54	10284	5.2	534	3.9	398	305	134
40	10013	5.3	527	3.9	388	305	138
25	8244	4.1	336	3.7	309	305	115

◆ 1st Snr 2yo & Res Intermediate Champion IDW 2011

◆ 1st Snr 3yo & Intermediate Champion and Best Udder of Show IDW 2012

◆ 1st 5yo, Best Udder of Show, Snr Champion and Grand Champion Jersey IDW 2013

## BW COUNTRY

2nd dam

### RIVERSIDE GOLDEN LOLLYPOP 3112 534282 EX91

52	7622	5.2	399	3.8	290	305	100
39	7356	5.0	366	4.0	291	305	103
26	5322	5.4	285	3.9	205	305	83

## GOLDEN BOY OF FERREIRA

3rd dam

### RIVERSIDE SELECT LOLLYPOP 606-ET EX 437633

98	12077	4.7	266	3.7	446	301	140
79	7929	5.1	401	3.7	297	305	95
67	7711	4.9	378	3.6	277	305	94
52	6876	4.9	339	3.6	247	305	96
38	8151	4.8	389	3.4	281	305	112
27	5822	4.9	285	3.4	200	279	103
6L	8094	5.0	393	4.0	291	106	

4th-6th dam:

Sunset Canyon McHale Lollypop EX90

2.5 21790 3.8 832 3.6 788 305 lbs

Sooner YC Ginger EX90

Yankee Chief Ginger EX92



Dam: Riverside Country Lollypop EX93



Maternal sister to dam of lot: Cairnbrae Valentino Estelle 2 EX  
1st 3yo in-milk & Best Udder of class IDW 2015.

Photo:Bradley Cullen



# Gelbeado Park Barnabas Estelle 4988

DOB: 23/7/15 HB: 714586 ACCOUNT: PAUL & LISA MUMFORD, VIC.

Lot **33**

sire **JARS OF CLAY BARNABAS**  
4/16 JPI + 116 JUI + 20.5

### ESTELLE BULLS DOMINATE!

#1 ELTON	BPI+312	#5 TWI+330	#6 ASI+218
#2 CSCEDISON	BPI+304	#9 TWI+302	#2 ASI+280
#8 CAIRNBONE	BPI+263	#1 TWI+338	#11 ASI+203

dam  
**CAIRNBRAE VALERIAN ESTELLE VG88**  
ASI 129

Age	Milk	%	Fat	%	Prt	Days	PI
3.11	5693	5.34	304	3.93	224	260	101
2.11	5231	5.62	294	3.96	207	300	92
2.0	5257	5.29	278	4.20	221	305	101

◆ Purchased at IDW for \$10,000

### KAARMONA VALERIAN 495334

2nd dam  
**CAIRNBRAE JACES ESTELLE 5-ET EXC 91**  
**550645**  
ASI 155

Age	Milk	%	Fat	%	Prt	Days	PI
67	7154	5.8	412	4.0	289	131	305
52	6556	6.0	394	4.0	263	305	116
39	5684	5.5	315	3.9	224	305	101
27	4736	5.3	249	3.8	181	296	93
4L	6032	5.0	342	4.0	239		110

◆ Full sister to Elton

### WINDY WILLOW MONTANA JACE 110106571

3rd dam  
**CAIRNBRAE ALFS ESTELLE EXC93**  
ASI 220

Age	Milk	%	Fat	%	Prt	PI
27	4500	6.0	272	3.9	175	111
40	6188	5.9	368	4.1	255	127
52	5480	6.2	339	4.3	233	116
64	5424	6.1	333	4.1	224	104
76	5394	6.3	338	4.1	222	106
88	5754	6.2	357	4.4	252	123
109	7338	5.8	425	3.9	289	126
135	6501	6.1	395	4.1	269	123

◆ Dam of 6 VHC or EX Dtrs

◆ Dam of Elton

4th-7th dam:  
**Cairnbrae Lesters Estelle SUP92**  
Dam of 7 EX Dtrs.

dam: Lerida Park Elton Lucy

Photo: Bradley Cullen



# Gelbeado Park Valentino Lucy 5022

DOB: 5/8/15 HB: 714591 ACCOUNT: PAUL & LISA MUMFORD, VIC.

Lot **34**

sire **ALL LYNNS LOUIE VALENTINO 116279413**

dam  
**LERIDA PARK ELTON LUCY 70 88@2YRS  
624044**

Age	Milk	%	Fat	%	Prt	Days	PI
4.1	4819	5.15	248	4.25	205	96	245
3.1	5443	5.92	322	4.12	224	108	288
2.0	5015	5.64	283	4.37	219	102	305

◆ Purchased at 100 Years of Excellence Sale for \$9000.

**CAIRNBRAE JACES ELTON 537422**

2nd dam  
**LERIDA PARK POWERS LUCY 17-ET STP9 90  
ASI 66**

Age	Milk	%	Fat	%	Prt	Days	PI
116	7536	5.6	420	4.0	300	305	104
95	6649	5.7	381	3.9	262	305	91
79	7140	5.7	409	4.1	291	305	100
67	7037	5.8	407	4.1	291	305	92
50	5780	5.7	327	4.1	239	305	90
37	5521	6.1	338	4.3	237	305	95
7L	6327	6.0	365	4.0	259	95	

◆ Dam of 3 EX Dtrs

**CLAYDON PARK FLOWER POWER 439108**

3rd dam  
**LERIDA PARK LESTERS LUCY EX9 90 418952**

23	5725	5.5	315	4.4	253	305
36	6248	5.7	359	4.5	284	305
48	6483	5.6	360	4.3	282	305
62	6045	5.6	336	4.5	272	291
74	6510	5.3	344	4.6	299	305
87	5838	5.4	314	4.2	248	263
98	7275	5.0	366	4.4	317	305
110	6099	5.0	306	4.3	260	294
122	6680	5.3	351	4.4	296	305
156	6388	5.0	322	4.0	253	305
Life	66228	5.4	3547	4.4	2907	3190

◆ Great Southern Challenge Champion  
◆ Dam of Great Southern Champion 3yo  
◆ 8 EX Dtrs

Dam: Gelbeado Park Cocoa 101-ET EXC90

Photo:Stu Mackie



# Gelbeado Park Galaxies Cocoa 4975

DOB: 19/7/15 HB: 714590 ACCOUNT: PAUL & LISA MUMFORD, VIC.

Lot **35**

sire **GALAXIES CELEBRITY**

dam  
**GELBEADO PARK COCOA 101-ET EXC90**  
**595560**  
ASI 59

Age	Milk	%	Fat	%	Prt	Days	PI
6.3	7071	4.72	334	3.38	239	111	262
4.4	7484	4.57	342	3.74	280	98	305
3.4	7209	4.54	327	3.75	270	106	305
2.2	6906	4.62	318	3.82	264	112	305

**BW PARADE-ET 665185**

2nd dam  
**GELBEADO PARK COCOA 31 HC85**  
ASI 53

Age	Milk	%	Fat	%	Prt	Days	PI
104	6112	5.8	357	3.9	239	305	124
85	6164	5.3	324	3.7	228	305	111
60	7694	5.5	420	3.9	301	305	125
36	4656	5.4	252	4.0	187	305	104
25	4934	4.2	208	3.6	179	301	110
5L	5912	5.0	312	4.0	227		114

**ROYALS GREEN ELMO**

3rd dam  
**GELBEADO PARK COCOA 25 448641**  
ASI 44

◆ *Bakced by 6 Generations highly proven AI sires.*

# HOLSTEIN PLAZA

THE BUYING STOP FOR DAIRYMEN AROUND THE WORLD

*Sold!* ... a sample of the embryos sold in previous auctions



*Sid from Gold Barbara*  
Premier Sire of Expo, SID direct from the 3x All-American BARBARA



*Awesome-Red from Tequila*  
Sexed Awesome-Red from the dam of 2x Grand WDE, TEQUILA



*Goldwyn from Eden*  
Goldwyns from the dam of Res Int Champ, Royal Winter Fair 2015



*Detour from the Crimsons*  
Detours from the +2557G Silver granddaughter of Cale... CRIMSONS



*Jedi from the Robst4846s*  
HUGE GTPI ... Jedi from the +2657G Main Event granddaughter of 4846



*Comanche from Shaunas*  
Comanche from the maternal sister to SUPERSIRE, next dam SHAUNA

**THE KIND WE SELL...** Show Type, Top Genomics, Deep Maternal Lines, Sexed, IVF, Polled, Red

*M*ake HolsteinPlaza.com your first stop for embryos! Our online auctions are held the first and third week of each month. You'll find a variety of genetics at a wide range of price points (starting at only \$300/embryo). We make buying easy... your next purchase is just a click away!

**TOP QUALITY SERVICE WITH WORLDWIDE DELIVERY**



Responsive quality service backed by the experience of AMS Genetics. We coordinate worldwide delivery so your embryos arrive quickly and carefully to their final destination.



**STEVE MOWER**  
+1 240-520-5906  
steve.mower@amsgenetics.com



**JENNIFER DINGBAUM**  
+1 320-250-2412  
jennifer.dingbaum@holsteinplaza.com



**HENDRIK ALBADA**  
+1 240-520-1566  
hendrik.albada@holsteinplaza.com

[holsteinplaza.com](http://holsteinplaza.com)

# NO ROOM FOR 1000 WORDS

THE BEST POSSIBLE PICTURE IS A MUST



Bradley Cullen Photography — Helping take *YOUR* marketing to the next level  
by using cutting-edge technology and industry-leading vision to  
deliver results through unforgettable images



*Bradley Cullen*  
P H O T O G R A P H Y

M: 0423530487 - E: [bradleywullen@gmail.com](mailto:bradleywullen@gmail.com)  
W: [bradleycullen.com](http://bradleycullen.com) - Follow us on FB



# VIC FEEDS

## Supplier of Quality High Energy Dairy Pellets

Vic Feeds is a new pellet mill situated in Colbinabbin in Victoria's North

The Vic Feeds team set out to build an innovative high tech pellet mill unlike any other in Victoria. The milling machinery was sourced from Europe with the German multicracker along with the German pellet press and combined heat treatment equipment providing a fully gelatinised pellet with a total salmonella kill, for ruminants.

The PLC controlled computer batching ensures exact addition of essential vitamins and minerals.

Vic Feeds primary focus is on improving herd health and we believe that a growth in production will follow on once the cows are healthy, and maintain their immune systems.

### The benefits we have seen from our existing client base include:

- Less incidence of mastitis
- Lower cell counts
- Better in calf rates
- Fewer or no retained membranes
- Less cows in poor health
- Stronger cows in the herd
- Increased milk production and a higher milk solids yield
- Consistency in health and immunity



Vic Feeds has an extensive nutritional advisory team available and provide many on-farm services. Call today and ask us about our scientifically formulated products to suit your requirements.



**VIC FEEDS**  
14 Station St, Colbinabbin VIC 3559  
**(03) 5432 9295**  
admin@vicfeeds.com.au



# REDHOLME HOLSTEINS



**ARTIE DELTA VG86-3YRS**

Res. Intermediate Champion, East Gippsland Feature Show 2015

Due to Alta Td July 2016

Dam: Jindaview Blitz Dawn GP80-2yr  
(Sold at the Gippsland Spring Classic for \$3,000)



**AUDACITY DEIDRE-IMP VG85-3YRS**

Due to Blondin Integral in July 2016 and will then enter a flush program

Her Bradnick daughter also due in June and looks outstanding!

Dam: Dynamic Advent Deidre EX-90 and backed by VG85 2yr, EX-90, EX-91, VG88



**BARBWIRE APPLE-IMP**

Will be flushed and then joined later this year!

Shes a big powerfull heifer @ 11months of age

Dam: Alchemy VG87-2yrs  
2nd Dam: Khw Regiment Apple EX-96

## THE RED CENTRE

Enquiries Welcome

**Mathew Robertson - 226 Hamiltons Road Lardner 3821 - 0438 290 489**

**FIND US ON FACEBOOK**

DESIGN is the difference...

IT unleashes possibility...

IT engages...

IT makes impossible dreams seem possible...

IT SEPARATES marketing campaigns

Get yours from one of the most experienced graphic designers in the business,

*with contacts throughout the industry's print media, including a vast library of images*

- SALE CATALOGUES • PUBLICATIONS
- ADVERTISEMENTS • WEBSITE DESIGN

**CLARK & Gaffix**  
CREATIVE GRAPHIC LAYOUT & DESIGN

SHARON CLARK  
0437 066 077

e: sharon.clark@iinet.net.au



2nd dam: Harvue Roy Frosty EX97 and Maternal sister: Duckett-SA Gold Fame-ET

Photos: Beth Herges



# Smethurst Park SG Frosty 4546-Imp-ET

DOB: 10/10/15 HB: PENDING ACCOUNT: TROY SMETHURST

Lot **36**

sire **MR LOOKOUT PESCE ALTA5G-ET**

(Altakool x Atwood x Shottle)

4/16 TPI + 2232. +2.49 TYPE +2.81 MAM

dam

**DUCKETT-SA WINDBRK FUJITA-ET VG86-2YRS**

Age	Milk	Prt	%	Fat	%	Days
2	10456	359	3.4	411	3.9	365 kgs

12/15 LPI +2453



Dam: Duckett-SA Windbrk Fujita-ET VG86-2YRS

**GILLETTE WINDBROOK EX97**

2nd dam  
**HARVUE ROY FROSTY EX97**

Age	Milk	Prt	%	Fat	%	Days	PI
2.3	24750	815	3.3	1043	4.2	365	
3.10	37496	1174	3.1	1679	4.5	365	
5.7	44713	1248	2.8	2222	5.0	365	

- ◆ Voted All World Holstein International 2010
- ◆ Supreme Champion World Dairy expo 2010
- ◆ rand Champion Int. Holstein Show 2010
- ◆ Unanimous All American 5yo 2009 and People's Choice Cow
- ◆ All Canadian 5yo 2009
- ◆ Supreme Champion World Dairy Expo 2009
- ◆ Snr & Grand Champion Int. Holstein Show 2009
- ◆ 1st 5yo, Res Senior & Res Grand Champion RWF 2009
- ◆ All American 5yo 2009
- ◆ Unanimous All Canadian 5yo 2009
- ◆ All American Snr 3yo 2007
- ◆ Intermediate & Res Grand Champion WDE 2007
- ◆ Nom All American Snr 2yo 2006.

**ROYALEN JORDAN-ET TL-TV EX95**

3rd dam

**HARVUE SAM HEIDI EX93**

5.7 34700 4.6 1586 3.0 1050 365 lbs  
Lifetime: 83403 litres, 3781 fat, 2863 kgs prot

4th-7th dam:

Harvue Skybuck Harmony VG88  
 Harvue Melvin Hollie VG86  
 Harvue Bell Harrison VG86  
 Harvue Libido Harrison VG87



2nd dam: Yursden Kite Caramac-Red EX92-1E

Photo: Cybil Fisher



# Rissmore Goldwyn Caramel \*RC

DOB: 2/12/15 HB: 1926920 ACCOUNT: WJ MURRAY & SONS, CONJOLA, NSW

Lot **37**

sire **BRAEDALE GOLDWYN-BLF-CVF-BYF (G) GP**



dam  
**RISSMORE ARTIE CARAMAC-RED-IMP-ET  
GP83 (1st lact)**

Age	Milk	Prt	%	Fat	%	Days
2.8	7950	242	3.0	242	3.0	305

**GREENLEA ARTIE-RED-ET**

2nd dam  
**YURSDEN KITE CARAMAC-RED EX92-1E  
2SBC GMD DOM**

Age	Milk	Prt	%	Fat	%	Days
4.2	14411	3.3	471	4.2	601	365

- ◆ Grand Champion R&W WDE 2006
- ◆ Intermediate Champion R&W WDE 2004
- ◆ International R&W Cow of the Year 2007
- ◆ All American R&W Jnr 2yo and 4yo

**MARKWELL KITE-ET-RDC EX**

3rd dam  
**YURSDEN TT CANDY-RED VG87**

2.1	9412	3.03	294	4.04	392	305
3.5	9580	3.28	324	4.14	409	305
2L	18992	3.16	618	4.09	801	

**RC Goldwyn -  
Unique opportunity here!**

Dam of 5 EX Daughters including –  
**GREENLEA TALENT CAT EX94**

- ◆ 1st 5yo R&W WDE 2011
- ◆ All American R&W 2011
- GREENLEA SS CARE-RED EX90**
- GREENLEA REDMAN VAL-RED EX92**
- GREENLEA SS CARESS EX90**
- GREENLEA-I CARRISSA EX90**

4th-8th dam:

<b>Cooklee Factor 1552-ET-RED GP82</b>						
4.5	8886	2.9	259	3.3	294	305
<b>Cooklee Lester 1333 Red VG86</b>						
<b>Cooklee Willow 1159 Red VG</b>						
<b>Cooklee Enhancer 835 Red VG</b>						
<b>Cooklee Valiant 612 VG86 GMD DOM</b>						

2nd dam: Blondin Destry Sally-Red-ET VG89-3YR (max)

Photo: Vicki Fletcher



# Your choice of 5 females due 7/7/16

Lot **38**

ACCOUNT: MATT ROBERTSON

sire **MR ANSLY ADDICTION-P-RED**  
(Ladd-P x Goldwyn x Apple-Red EX96)  
12/15 GPA LPI +2705 PRO\$ 1215 +15 TYPE

dam  
**CALBRETT ACME SPRINKLE-ET RC VG86-2YR**

Age	Milk	Prt	%	Fat	%	Days
2.1	8818	307	3.5	402	4.6	345

12/15 GLPI +2156

**KHW ELM PARK ACME EX ST**

2nd dam  
**BLONDIN DESTRY SALLY-RED-ET VG89-3YR (max)**

8/15: LPI +2205 +13 TYPE

Age	Milk	Prt	%	Fat	%	Days
2.3	11597	382	3.3	435	3.8	365
3.9	17345	557	3.2	582	3.4	365

◆ Intermediate Champion and Grand Champion  
R&W Royal Winter Fair 2014, etc.  
◆ 1st B&O, R&W World Dairy Expo 2015.

**SCIENTIFIC DESTRY VG88**

3rd dam  
**BLONDIN TALENT SELENA EX93**  
5.11 14511 458 3.2 547 3.8 365  
◆ Dam of 5 VG Dtrs

Maternal sister to –  
**BLONDIN REDMAN SEISME-RED EX97**  
◆ 4x All American R&W Cow  
◆ Grand Champion R&W WDE 2010 and 2012  
◆ Grand Champion R&W Royal Winter Fair 2011, 2012 & 2013.  
◆ Supreme Champion All Breeds Royal Winter Fair.

4th-10th dam:

**Blondin R Marker Supra VG89 11SBC**  
3.6 13724 435 3.2 581 4.2 365  
Grand Champion Lachute 2003  
4 EX & 17 VG Dtrs.  
**Blondin Skychief Supra EX93 31SBC**  
Canadian Cow of the Year 2009  
**Blondin Starbuck Superlass VG87 17SBC**  
**Diamond Hill Warden Lass VG7**  
**Diamond Hill Tempo Misty VG85 2SBC**  
**Diamond Hill Poplar B VG85**  
**Broughton Lea Poplar EX 2SBC**

**Imagine a Red and Polled G-daughter of Sally**

2nd dam: Rainyridge Super Beth VG86-2YRS

Photo: Patty Jones



# Lightning Ridge Racer Baby G-Imp-ET

DOB: 2/4/15 HB: 1896840 ACCOUNT: DECLAN PATTEN

Lot **39**

sire **CLEAR-ECHO LEXOR RACER-ET**  
4/16 TPI + 2362. +1000 M + 40 F + 41 P

dam  
**CALBRETT UNO BABY GIRL-RDC-BLF-CVF-BYF CANF107964139 VG86-2YRS**

Age	Milk	Prt	%	Fat	%	Days	proj
2.8	7732	265	3.4	297	3.8	305	

- ◆ Embryos sold to Australia, Japan and Germany.
- ◆ Her Supershot Choice sold for \$37,000 to Diamond Genetics (NL)
- ◆ Her Halogen Choice sold for \$25,000 to Endeavor Genomic Holsteins (USA)
- ◆ Her RC Olympian daughter sold for \$125,000 in the Holstein Planet Sale 2014.
- ◆ Her Red Olympian daughter sold for \$150,000 in the Sale of Stars 204.

◆ GENOMICS: GLPI +3057 DVG +3163

## AMIGHETTI NUMERO UNO-ET

2nd dam  
**RAINYRIDGE SUPER BETH CANF11060180 VG86-2YRS**

Age	Milk	Prt	%	Fat	%	Days	PI
4.7	14431	507	3.5	552	3.8	339	

- ◆ 3 VG Dtrs
- ◆ World Class R&W and Outcross cow
- ◆ Dam to the Calbrett Supersire Barb \*RC on of the highest Red Carriers in the world!
- ◆ Calbrett Supersire Barb \*RC is the top seller of the Corndale Summer Sale for \$265,000
- ◆ Top seller of the Rocky Mountain High Sale for \$79,000

## CHARLESDALE SUPERSITTION-ET

3rd dam  
**RAINYRIDGE TALENT BARBARA-RDC CANF543170 EX95 9SBC**

3.4	15633	514	3.4	570	3.6	365
-----	-------	-----	-----	-----	-----	-----

- ◆ All American & All Canadian 5yo 2010.
- ◆ Hon Mention All American Aged Cow 2011, etc.
- ◆ Cow of the Year Canada 2013.

4th-7th dam:

RF Outside Breeze EX95-2E 2SBC  
Rayverley Briana Milan EX2E 6SBC  
Rainyridge Tony Beauty EX5E 9SBC  
Grand Champion Royal Winter Fair 1993  
Grand Champion World Dairy Expo 1999 etc.  
All Canadian 4x - All American 3x  
Despics Tempo Diane VG85

Lot **40**

# Lightning Ridge Racer Barbara-Imp-ET

DOB: 1/4/15 HB: 1896839 ACCOUNT: DECLAN PATTEN

◆ GENOMICS: GLPI +2906 DVG +2889

sire **CLEAR-ECHO LEXOR RACER-ET**  
4/16 TPI + 2362. +1000 M + 40 F + 41 P

dam **CALBRETT UNO BABY GIRL-RDC-BLF-CVF-BYF CANF107964139**  
◆ SEE LOT 39

Dam: EK-STJ Goldwyn Bridget-ET-RC VG86-2YR and 2nd dam: Rainyridge Talent Barbara-RDC EX95

Photos: Cybil Fisher



## Lightning Ridge Absolute Barb-Imp-ET \*RC

DOB: 25/8/15 HB: 1896842 ACCOUNT: DECLAN PATTEN & CALLUM MOSCRIPT

Lot **41**

sire **APPLES ABSOLUTE-RED EX94**

◆ Sire of Supreme All Breeds Cow IDW 2015.

dam

**EK-STJ GOLDWYN BRIDGET-ET-RC VG86-2YR**

Age	Milk	Prt	%	Fat	%	Days
2.6	31260	1001	3.2	1251	4.0	365

◆ Sold to Arethusa for \$110,000

◆ Fresh in April and looks outstanding!

Full sister –

**EK-STJ GOLDWYN BELLA EX93**

**BRAEDALE GOLDWYN-BLF-CVF-BYF (G) GP**

2nd dam

**RAINYRIDGE TALENT BARBARA-RDC  
CANF543170 EX95 9SBC**

3.4	15633	514	3.4	570	3.6	365
-----	-------	-----	-----	-----	-----	-----

◆ All American & All Canadian 5yo 2010.

◆ Hon Mention All American Aged Cow 2011, etc.

◆ Cow of the Year Canada 2013.

◆ 1st 5yo Royal Winter Fair 2010

◆ 1st 5yo World Dairy Expo 2010

3rd dam

**RF OUTSIDE BREEZE EX95-2E 2SBC**

8.00	37970	1226	3.2	1484	3.9	365
------	-------	------	-----	------	-----	-----

4th-6th dam:

*Rayverley Briana Milan EX2E 6SBC*

*Rainyridge Tony Beauty EX5E 9SBC*

*Grand Champion Royal Winter Fair 1993*

*Grand Champion World Dairy Expo 1999 etc.*

*All Canadian 4x – All American 3x*

*Despics Tempo Diane VG85*

**Big time pedigree!**

**Bushlea GS Satin**

Photo: Stu Mackie



# Bushlea GS Satin

DOB: 15/2/14 HB: 1781056 ACCOUNT: AJ & SD MACKIE

Lot **42**

sire **TOC-FARM GOLDSUN-ET**

ET May 2015 for 26 embryos - High Octane-Solomon  
AI 27/10/15 UNIX (PTIC)

- ◆ Junior Champion Sale All Australian Feature Show 2014
- ◆ Junior Champion Korumburra All Australian Feature Show 2015
- ◆ 2nd All Australian Calf IDW 2015.

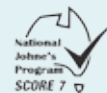

dam

**BUSHLEA ZEL SATIN 4-ET 1645799 VG87**

Age	Milk	Prt	%	Fat	%	Days	PI
2.7	7197	246	3.42	307	4.27	305	

◆ Sold at South Gippsland Centenary Sale 2014 for top price of \$8000.

**LA PRESENTATION DENZEL-ET VG**

2nd dam

**LEADER RJ SATIN EX92-1E**

Age	Milk	Prt	%	Fat	%	Days	PI
1.11	8622	267	3.10	290	3.36	305	113
3.1	8469	259	3.06	325	3.84	280	106
4.10	11214	359	3.20	419	3.74	305	108
6.1	9916	318	3.21	363	3.66	305	104
7.2	9232	321	3.48	433	4.69	305	117
5L	50507	1642	3.25	1976	3.91		

- ◆ All Australian 3yo 2008
- ◆ Rest Int Champion Melbourne Royal 2007
- ◆ Res Champion Cow Melbourne Royal 2010
- ◆ 9 VG Dtrs
- ◆ 4th Generation EX



2nd dam: Leader RJ Satin EX92-1E

**ROYLANE JORDAN-ET EX**

3rd dam

**LEADER STORMATIC SATIN-ET 1203819 EX91-2E 5SBC**

4.5	11986	360	3.00	326	2.72	305	98
-----	-------	-----	------	-----	------	-----	----

◆ 2 EX Dtrs

4th-8th dam:

**Toolamba Broker Satin-ET EX 18SBC**

4.11	17028	519	3.1	620	3.6	305	
------	-------	-----	-----	-----	-----	-----	--

Supreme Champion Cow Brisbane Royal, etc.

All Australian 5yo 1997

Australian Cow of the Year 2005

**Toolamba Warden Satin-ET VG87**

**Wiabuna Enhancer Satin VG86 3SBC**

**Wiabuna Kriss Satin-ET GP80**

Full sister to Kriss Shona EX3E STP 18SBC - Former record priced cow.

**Wiabuna Majestic Susan (T) VG88 10SBC**

2nd dam: Leader RJ Satin EX92-1E

Photo: Bradley Cullen



# Jaguar Sid Satin-ET

DOB: 6/3/15 HB: 1856024 ACCOUNT: ADAM COURTNEY

Lot **43**

sire **PINE-TREE SID-ET-BLF-CVF-BYF VG**

dam  
**BUSHLEA ZEL SATIN 4-ET 1645799 VG87**

Age	Milk	Prt	%	Fat	%	Days	PI
2.7	7197	246	3.42	307	4.27	305	

◆ Sold at South Gippsland Centenary Sale 2014 for top price of \$8000.

**LA PRESENTATION DENZEL-ET VG**

2nd dam  
**LEADER RJ SATIN EX92-1E**

Age	Milk	Prt	%	Fat	%	Days	PI
1.11	8622	267	3.10	290	3.36	305	113
3.1	8469	259	3.06	325	3.84	280	106
4.10	11214	359	3.20	419	3.74	305	108
6.1	9916	318	3.21	363	3.66	305	104
7.2	9232	321	3.48	433	4.69	305	117
5L	50507	1642	3.25	1976	3.91		

◆ All Australian 3yo 2008

◆ Rest Int Champion Melbourne Royal 2007

◆ Res Champion Cow Melbourne Royal 2010

◆ 9 VG Dtrs

◆ 4th Generation EX

**ROYLANE JORDAN-ET EX**

3rd dam  
**LEADER STORMATIC SATIN-ET 1203819 EX91-2E 5SBC**

4.5	11986	360	3.00	326	2.72	305	98
-----	-------	-----	------	-----	------	-----	----

◆ 2 EX Dtrs

4th-8th dam:

**Toolamba Broker Satin-ET EX 18SBC**

4.11	17028	519	3.1	620	3.6	305
------	-------	-----	-----	-----	-----	-----

Supreme Champion Cow Brisbane Royal, etc.

All Australian 5yo 1997

Australian Cow of the Year 2005

**Toolamba Warden Satin-ET VG87**

**Wiabuna Enhancer Satin VG86 3SBC**

**Wiabuna Kriss Satin-ET GP80**

Full sister to Kriss Shona EX3E STP 18SBC - Former record priced cow.

**Wiabuna Majestic Susan (T) VG88 10SBC**

2nd dam: Leader DD Satin EX

Photo: Ross Easterbrook



# Aberfeldie Goldlust Satin

DOB: 16/7/14 HB: 1931241 ACCOUNT: K & A MAPLESON, VIC.

Lot **44**

sire **MR CHASSITY GOLD CHIP EX-92-USA**  
4/16 TPI + 1860.  
+2.47 TYPE + 2.49 MAM 99% REL.

Will be bred to SOLOMON (Sexed) prior to sale day.

dam  
**ABERFELDIE LAURIN SATIN-ET GP84-2YRS**

Age	Milk	Prt	%	Fat	%	Days
2.6	10008	311	3.1	321	3.2	

**DEN-K MARSHALL LL LAURIN**

2nd dam  
**LEADER DD SATIN EX**

Age	Milk	Prt	%	Fat	%	Days	PI
2.2	10957	327	3.0	341	3.1	305	124
3.5	12799	387	3.0	396	3.1	305	112
M	10984	342	3.1	414	3.7	305	

- ◆ Topped the Legends of Leader Sale 2010 at \$34,000.
- ◆ All Australian Finalist 4yo 2010
- ◆ Juvenile Champion Toowoomba Royal 2009
- ◆ 1st 3-4yrs in milk Brisbane Royal 2009
- ◆ Supreme Champion Dairy Cow, Supreme Champion Udder and Supreme Pen of 3 Cows Bangalow Dairy Spectacular 2009.
- ◆ Qld Champion 3yo Semex OFC 2009
- ◆ 1st 3-4yrs in milk Toowoomba royal 2010
- ◆ Completes 5 Generations to win Supreme Champion Dairy Cow.
- ◆ 6 VG Dtrs.

**REGANCREST DUNDEE EX95**

3rd dam  
**LEADER DURHAM SATIN EX91-5E STP 7SBC**

6.11	13498	426	3.2	448	3.3	305
8.6	12116	395	3.3	437	3.6	305
8L	114880	3728		3883	kgs	

- ◆ Champion Cow Toowoomba Royal 2008
- ◆ Hon Mention All Australian 2005 & 2006.
- ◆ 2 EX Dtrs.

4th-10th dam:

**Leader Rudolph Satin-ET EX2E STP 11SBC**  
**Toolamba Broker Satin-ET EX 28SBC**  
 Champion Cow & All Breeds Brisbane Royal  
 Australian Cow of the Year.  
**Toolamba Astro Satin-ET EX3E 4SBC**  
**Toolamba Warden Satin-ET VG87**  
**Wiabuna Enhancer Satin VG86 3SBC**  
**Wiabuna Kriss Satin-ET GP**  
**Wiabuna Majestic Susan (T) VG88 10SBC**

# Eclipse Archrival Paradise-ET

Photo: Bradley Cullen



# Eclipse Archrival Paradise-ET

DOB: 2/7/15 HB: 1870781 ACCOUNT: RICHARD HULL

Lot **45**

sire **ECLIPSE ATWOODS ARCHRIVAL-IMP-ET**  
4/16 TPI + 1969. +3.7 TYPE + 2.74 MAM

dam  
**ECLIPSE SHOTTLE D PARADISE-ET 1685238**  
**EX90-1E**

Age	Milk	Prt	%	Fat	%	Days	PI
4.1	11791	411	3.49	400	3.39	305	99
5.4	6086	201	3.30	210	3.45	108	113

◆ Sold Eclipse Spring 2015 Sale for \$12,000

**PICSTON SHOTTLE-ET (G) EX**

2nd dam  
**CAIRNHILL MORSANDAMION PARADISE-ET**  
**1465233 VG86 1SBC**

Age	Milk	Prt	%	Fat	%	Days	PI
4.2	1080	349	3.22	424	3.91	305	104

◆ Dam of 3 EX & 9 VG Dtrs.

**ERBACRES DAMION-RDF-BLF-CVF (G) EX**

3rd dam  
**DRYFIELD DUNDEE PARADISE-IMP-ET**  
**1353348 VG89 4SBC**

3.7	9977	320	3.2	388	3.9	263	145
4.5	10987	372	3.4	490	4.5	254	142
6.2	16035	513	3.2	652	4.1	305	147
4L	48351	1592	3.3	1999	4.1		

◆ Dam of 1 EX & 5 VG Dtrs

◆ 1st 5yrs in milk, Best Udder, Grand Champion Holstein & Supreme Champion Cow All Breeds IDW 2010.

◆ Sold at IDW 2006 for record price of \$43,500.

◆ 1st Heifer 18mths and Jnr Champion Cow IDW 2007. 2nd 2.5yrs in milk and Res Int. Champion IDW 2008. 1st Snr 3yrs in milk and Int. Champion IDW 2009. 1st Aged Cow in milk & Best Udder IDW 2012.

4th-8th dam:

**Miss Paradises Presence-ET VG89-2YRS 9SBC**

2.5	10859	366	3.4	457	4.2	365
4.6	16727	565	3.4	767	4.6	365

Jnr Champion Vancouver Island 2003

Jnr Champion Central Fraser Valley 2003

Jnr Champion BC Spring Show 2004.

2nd Snr 2yrs in milk Royal Winter Fair 2005

1st Snr 3yo BC Spring Show and Calgary Spring Show 2006

Res All Canadian Snr 2yo 2005

Sold for \$205,000. 13 VG Dtrs in Canada.

**Vandyk-K Integrity Paradise EX96-2E DOM**

Twice Supreme Champion World Dairy Expo  
All World Champion

**Vandyk-K Broker Pansy-ET EX90 DOM**

**Vandyk-K Mark Patty EX94 DOM**

**Vandyk-K Melvin Poppy VG88**



2nd dam: Blondin Goldwyn Beautiful EX92-2E and 3rd dam: Blondin Lyster Beauty EX93

Photo: Patty Jones / Vicki Fletcher



# Progressive Bradnick Beauti-ET

Lot **46**

DOB: 13/2/15 HB: 1858532 ACCOUNT: PROGRESSIVE HOLSTEINS - TOM PEARCE, BEGA, NSW.

sire **REGANCREST-GV S BRADNICK-ET EX94 ST**  
4/16 TPI + 1934. +868 M +2.39 TYPE +2.69 MAM 99% REL.

dam  
**PROGRESSIVE DUPLEX BEAUTY-IMP-ET VG85**

Age	Milk	Prt	%	Fat	%	Days
2.8	5685	189	3.3	174	3.1	305
4.2	8248	280	3.4	257	3.1	298

◆ Full sister Supreme Champion Bega All Breeds Calf Show 2011

Full sister –  
**BLONDIN DUPLEX BAZAR VG87-2YR**  
2.4 11099 416 3.7 500 4.5 365

## MESLAND DUPLEX

2nd dam  
**BLONDIN GOLDWYN BEAUTIFUL EX92-2E 2SBC**

Age	Milk	Prt	%	Fat	%	Days
2.3	13367	478	3.6	611	4.6	365
3.11	16185	540	3.3	715	4.4	365
5.8	18646	615	3.3	674	3.6	365
6.11	14796	503	3.4	612	4.1	305

**BRAEDALE GOLDWYN-BLF-CVF-BYF (G) GP**

3rd dam  
**BLONDIN LYSTER BEAUTY EX93 5 SBC**

2.2	13993	470	3.4	490	3.5	353
3.4	16213	507	3.1	587	3.6	365

◆ Intermediate Champion Royal Winter Fair 2007  
◆ Intermediate Champion World Dairy Expo 2008  
◆ All Canadian Jnr 2yo 2007

4th-5th dam:

**Pierstein Leadoff Berthe EX91 12SBC**

6.5	13768	464	3.4	554	4.0	365
-----	-------	-----	-----	-----	-----	-----

All Canadian Finalist Snr 2yo, Snr 3yo and 4yo.

Dam of 10 VG & 1 EX Dtrs.

**Elm Bend Bethany VG89 SBC**

**Ready to flush!**

2nd dam: De-Su 267-ET VG85

Photo: Beth Herges



## Lockstock Millennium Mabel-Imp-ET

DOB: 29/4/15 HB: 1866646 ACCOUNT: LOCKSTOCK HOLSTEINS

Lot **47**

sire **MR DONALYNN MILLENNIUM-ET**  
4/16 TPI +2425. +1554 M + 51 F + 41 P  
+3.57 TYPE + 2.98 MAM  
(McCutchen x Hero)

dam  
**FARNEAR-BH SS MABEL-ET USAF71290977**  
**GP84-2YRS**

12/15 +1772M +63F +56P

Age	Milk	Prt	%	Fat	%	Days
2.01	33869	1089	3.2	1329	3.9	365

◆ Superior Production Award 2016

### SEAGULL-BAY SUPERSIRE-ET

2nd dam  
**DE-SU 267-ET USAF69490421 VG85**

Age	Milk	Prt	%	Fat	%	Days
2.4	30600	1020	3.3	1129	3.7	367

◆ Over 10 sons in AI

## LOT 47A PICK OF THE PAIR

### RONELEE TOYSTORY DOMAIN-ET

3rd dam  
**SULLY SHOTTLE MAY-TWIN USAF138318285**  
**EX90 DOM**

6.7 39960 1302 3.3 1555 3.9 365

◆ Dam of McCutchen and Mayfield, etc. Comments

4th-11th dam:

MS Sully Oman Muetze-ET EX90 DOM

Johan Marshall Mint VG85

Poly-Kow Durham Mincy-ET VG88

Poly-Kow Rudolph Mink-ET VG86 DOM

Poly-Kow Lindy Mindy-ET VG88 GMD DOM

Footprint Mazda Command VG85 GMD DOM

Footprint Ned Boy Mercedes VG85

Footprint Cor-Vel Madonna VG85

**Big time production here!**

Dam: Freurehaven FGS Laura-ET VG88-2YR

Photo: Patty Jones



## Lockstock Millennium Laura-Imp-ET

DOB: 2/5/15 HB: 1861177 ACCOUNT: LOCKSTOCK HOLSTEINS

sire **MR DONALYNN MILLENNIUM-ET**  
4/16 TPI +2425. +1554 M + 51 F + 41 P  
+3.57 TYPE + 2.98 MAM  
(McCutchen x Hero)

dam  
**FREUREHAVEN FGS LAURA-ET-BYC**  
**CANF11660150 VG88-2YR**

Age	Milk	Prt	%	Fat	%	Days
2	14802	463	3.1	665	4.5	365

12/15 GLPI +2883 +2008M +55F +55P  
+15 TYPE

- ◆ 2nd 4yo Oxford 2015
- ◆ 3rd Jnr 2yo Autumn Opportunity Show 2013
- ◆ Nominated All Ontario Jnr 2yo 2013

### LOT 47B PICK OF THE PAIR

#### FLEVO GENETICS SNOWMAN-ET

2nd dam  
**FREUREHAVEN SHOTTLE LAUTELLA-ET-BYC**  
**CANF9690374 VG89 4SBC**

Age	Milk	Prt	%	Fat	%	Days
3	20512	651	3.2	791	3.9	365

- ◆ Res Grand Niagara 2013
- ◆ 1 EX & 5 VG Dtrs
- ◆ 8 Generations SBC

#### PICSTON SHOTTLE-ET (G) EX96

3rd dam  
**FREUREHAVEN LAUTELLA BOLTON-ET-BYC**  
**CANF8927738 EX92 4SBC**

4.1	18899	613	3.2	746	3.9	365
-----	-------	-----	-----	-----	-----	-----

- ◆ 1 EX & 3 VG Dtrs

#### 4th-9th dam:

Comestar Lautella Goldwyn VG87 8SBC  
Full sister to Lauthority - Extra  
Comestar Lautelma Igniter VG89 21SBC  
Comestar Lautelle Emerson VG85 2SBC  
Comestar Lausan Black VG87 23SBC  
Comestar Laurie Sheik VG88 23 SBC  
Elysa Anthony Lea EX 15SBC

**Take note here - outstanding pedigree**

2nd dam: Sunny-Valley Durham Electra EX95

Photo: Billy Heath



# Jaguar Megasire Eve

DOB: 3/7/15 HB: 1927905 ACCOUNT: ADAM COURTNEY

Lot **48**

sire **BUTZ-HILL MEGASIRE**

4/16 TPI + 2575. + 74 F + 43 P + 1.77 TYPE  
(Supersire x Manoman)

dam

**REEB ELA ATWOOD EVE-IMP-ET GP83-2YRS**

Age	Milk	Prt	%	Fat	%	Days
2.5	5148	160	3.1	176	3.4	195

Maternal sisters include –

**DUPASQUIER MAPLE LAWN ELEGANCE-ET EX91**

5.9	17260	560	3.2	735	4.3	365	kgs
-----	-------	-----	-----	-----	-----	-----	-----

**MAPLE-DOWNS-I G W ATWOOD EX**

2nd dam

**SUNNY-VALLEY DURHAM ELECTRA EX95 GMD DOM**

Age	Milk	Prt	%	Fat	%	Days
2.2	14669	439	3.0	480	3.3	385
3.3	19146	547	2.9	581	3.0	365
4.10	17205	553	3.2	796	4.6	365

- ◆ 1st Jnr 3yo, Intermediate Champion & Res Grand Champion, WDE 2004.
- ◆ 2nd 5yo WDE 2006
- ◆ Grand Champion & All Breeds Maryland State Fair
- ◆ Res Grand Eastern Fall National 2006
- ◆ All American Jnr 3yo 2004
- ◆ Res All American Jnr 2yo 2003
- ◆ Res All American 5yo 2006
- ◆ 4th Generation Excellent

**REGANCREST ELTON DURHAM EX**

3rd dam

**SUNNY-VALLEY BLACKMARK ERIN EX90**

2.1	11381	4.0	451	3.2	362	352
3.3	15581	4.1	340	3.2	502	365

4th-8th dam:

**Sunny-Valley Airliner Ebony EX90 GMD DOM**

3.6	20176	5.0	1002	3.5	706	365
-----	-------	-----	------	-----	-----	-----

**Sunny-Valley Black Ellen EX90-2E GMD DOM**

Res All Wisconsin Jnr 2yo 1993

**Sunny-Valley Mark Elsie VG87**

**Sunny-Valley ellie Bell VG86**

Res All Wisconsin Jnr 2yo 1989

**Early-Dew Columbus Echo VG88**

2nd dam: MS Apples Angel RC EX94-2E

Photo: John Berbsen



# Windy Vale Octane Apple

DOB: 22/9/15 HB: 1926981 ACCOUNT: WINDY VALE HOLSTEINS, SA

Lot **49**

sire **STANTONS HIGH OCTANE**  
4/16 LPI + 3025. +1646M +53 F + 48 P +16 TYPE

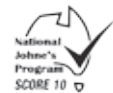

dam  
**WINDY VALE BLACK APPLE-IMP-ET-USA**  
**GP84 (1st lact)**

Age	Milk	Prt	%	Fat	%	Days	PI
30m	4820	159	3.3	180	3.7	153	101

Maternal sisters include –  
**MS ANGEL DELLUCI EX92**  
3.8 24778 836 3.4 1051 4.2 305

◆ Many Champions

**MS ANGEL ABRA EX90**  
2.3 25170 901 3.6 1106 4.4 365

◆ #2 Type Cow Red & RC of Breed 2014

**MS IM AN ANGEL EX90**

◆ Res Jnr All American Jnr 2yo 2014

## HUNSBERGER ALCHEMY

2nd dam  
**MS APPLES ANGEL RC EX94-2E**

Age	Milk	Prt	%	Fat	%	Days
2	22430	778	3.5	841	3.7	365
4.4	30230	1036	3.4	1218	4.0	365

## ERBACRES DAMIAN EX96

3rd dam  
**KHW REGIMENT APPLE-RED EX96 DOM SBC**  
2.2 28931 1034 3.6 1296 4.5 365 lbs  
4.1 35750 1314 3.7 1682 4.7 365  
5.3 30800 1213 3.9 1527 5.0 365

◆ Sold for \$1million

◆ All-American Jnr 2yo 2006

◆ Res All-Canadian R&W Mature Cow 2009

◆ Res Grand Royal R&W 2009

◆ 1st Jnr 2yo World Dairy Expo 2006

◆ 1st 5yo Royal R&W 2009

◆ Grand Champion R&W Cow World Dairy Expo 2001

Maternal brother –

**KHW KITE ADVENT RED**

◆ Premier Sire 2011 International R&W Show World Dairy Expo

4th-9th dam:

**Kamps-Hollow Altitude-ET EX95-2E DOM**  
7.0 39690 1849 4.7 1385 3.5 365  
2009 Holstein International most influential red or red carrier cow of the breed.

**Clover-Mist Alisha-ET EX93-3E DOM \*RC**  
**Clover-Mist Augy Star-ET EX94-4E DOM \*RC**  
**D-R-A August EX96 EEEE 4E DOM**  
**D-R-A Ideal Precious Leader EX90-2E**  
**D-R-A Princess Lad Leader EX90-3E**

Dam: Lightning Ridge CMD C45 Delicate-Poll-RC

Photo: Bradley Cullen



# Lightning Ridge-CMD Integral Desire \*RC

DOB: 4/1/16 HB: 1922161 ACCOUNT: DECLAN PATTEN & CALLUM MOSCRIPT

Lot **50**

sire **BLONDIN INTEGRAL**

◆ Maternal brother to the world famous Doorman

dam  
**LIGHTNING RIDGE CMD C45  
DELICATE-POLL-RC**

◆ Sold to Sam Hill & Jason Harrop at our 2015  
Global Impact Sale

**MR CHASSITY COLT 45-ET-POLL**  
4/16 TPI + 1861 80% REL.

2nd dam  
**RIVERDOWN V SNOWMAN DELICATE-ET  
VG86-3YRS**

Age	Milk	Prt	%	Fat	%	Days
2.1	12349	420	3.4	544	4.4	365
12/15 GLPI +2873 PRO\$1610						

◆ Full sister to Delta at Jetstream

**FLEVO GENETICS SNOWMAN**

3rd dam  
**CO-VISTA ATWOOD DESIRE-ET VG87-2YR SBC**  
2.3 12206 420 3.4 479 3.9 365  
4.10 15200 470 3.1 576 3.8 346  
◆ 4 VG Dtrs



2nd dam: Riverdown V Snowman Delicate-ET VG86-3YRS

4th-12th dam:  
Scientific Deluxe Rae EX91  
Scientific Debutante Rae-ET EX92-4YR-USA 3SBC  
Res Champion Cow World Dairy Expo  
Scientific Jubilant Rae-ET EX90-6YR-USA  
Hanoverhill Tony Rae EX96-3E-USA 5SBC  
Hanoverhill TT Roxette-ET EX94-2E-USA  
A Mil-R-Mor Roxette EX-CAN 30SBC  
Glenridge-Citation Roxy EX97-4E-USA 6SBC  
Norton Court Model Vee EX90-13YRS-USA 6SBC  
Norton Court Reflection Vale VG85-17YR-USA 5SBC

# Shadyoak Doorman Chriss-ET

Photo: Bradley Cullen



## Shadyoak Doorman Chriss-ET

DOB: 1/8/14 HB: 1925319 ACCOUNT: M & N BOARDMAN

Lot **51**

### VAL-BISSON DOORMAN VG 87

4/16 LPI + 3106. +49 F +42 P +19  
TYPE + 16 MAM

JOINED 13/11/15 SEXED BYWAY PTIC

Flushed to LUCK-E AWESOME-RED 14/10/15 for 6 Embryos

dam

### SHADYOAK LAUTHORITY CHRISS-ET 1753860 GP83-2YRS

Age	Milk	Prt	%	Fat	%	Days	PI
2.2	7353	225	3.06	270	3.67	305	102

### COMESTAR LAUTHORITY-ET-BLF-CVF-BYF EXTRA

2nd dam

### SHADYOAK ADVENT CHRISS 2-ET-RED 1563030 VG88 (92 MAM)

Age	Milk	Prt	%	Fat	%	Days	PI
2.0	7593	229	3.02	240	3.16	305	100
3.1	8581	269	3.13	258	3.01	303	98
4.0	8618	269	3.12	267	3.10	305	96
5.1	9525	297	3.12	315	3.31	301	100
6.1	3875	120	3.10	121	3.12	108	97
5L	39180	1218	3.11	1241	3.17		

◆ 1st 4yrs in milk West Gippsland All Australian Show 2014.

◆ 9th 3yo in milk IDW 2013

◆ 4th generation to win in milk at All Australian shows.

### KHW KITE ADVENT-ET-RED-DPF-BLF-CVF EX94

3rd dam

### OAK VIEW TALENT CHRISS-ET-RED 1298538 VG86 2SBC

BPI+78/38% HWI+53/35% TWI+100/38%  
2.2 6981 226 3.24 263 3.77 305 162  
3.11 8758 292 3.33 352 4.02 305 104

◆ Res Intermediate & All Breeds Champion Melbourne Royal 2006.

◆ 4th 2.5yrs in milk IDW 2007

◆ 1 VG89 & 1 VG88 Dtrs.

4th-10th dam:

Oak View Shotime Chris-ET VG88 2SBC

1st 2.5yrs in milk Melbourne Royal 2004

Orchard Vale Storm Chriss-ET EX3E

3x 1st in milk Melbourne Royal

Champion Cow Berwick, Warragul, Pakenham, Sale and Leongatha Shows.

Orchard Vale Inspiration Chriss-ET-Red

Orchard Vale Enhancer Chriss-ET VG88

Lenvale Chriss 4 VG88

2x 1st in milk Melbourne Royal

Champion Cow Deniliquin Spectacular, etc.

Lenvale Chriss VG87 4SBC

Brundee Lady Jewel VG85 SBC

3rd dam: Dell Roy Toystory Darlene-ET VG87

Photo: Dean Malcolm



# Red Field Commander Deanne 3330-ET

Lot **52**

DOB: 1/4/15 HB: 1901525 ACCOUNT: K SMOLENAARS

sire **LARGREST COMMANDER-ET-DPF-BLF-CYF-BYF (G) USAM58591942**

Genomics: GLPI +3016, DVG +3221, CONF +11, MAM +12, AUST FERT +109  
Recently flushed - produced 3 #1 Exactly embryos

dam  
**DELL ROY MANOMAN DEANNE-ET 1651945 GP83**

BPI+126 HWI+117

Age	Milk	Prt	%	Fat	%	Days
2.0	4248	143	3.37	183	4.31	290
3.2	5550	189	3.41	215	3.87	226
4.0	6181	208	3.37	245	3.96	266

**LONG-LANGS OMAN OMAN-ET (G) VG**

2nd dam  
**DELL ROY GOLDWYN DELORA-TRIP-ET 1551701 VG85**

BPI+163 HWI+130 TWI+165

Age	Milk	Prt	%	Fat	%	Days	PI
2.6	10512	321	3.05	382	3.63	305	101
3.11	13200	402	3.05	448	3.39	305	111
4.10	12935	416	3.22	407	3.15	305	115
3L	45184	1434	3.17	1494	3.31		

◆ 13th Generation EX & VG

**BRAEDALE GOLDWYN-BLF-CVF-BYF (G) GP**

3rd dam  
**DELL ROY TOYSTORY DARLENE-ET 1447923 VG87 3SBC**

BPI+144 HWI+94 TWI+181

Age	Milk	Prt	%	Fat	%	Days
3.10	9586	299	3.12	359	3.75	305 105
5.0	14219	437	3.07	519	3.65	305 112
6.1	13352	436	3.27	514	3.85	305 113
4L	13352	436	3.27	514	3.85	305 113

◆ Res Intermediate Champion Adelaide Royal 2009

◆ 4 VG Dtrs.

4th-15th dam:

**Dell Roy Informer Deanne-ET VG**

4.7	11344	344	3.0	324	2.9	305	128
-----	-------	-----	-----	-----	-----	-----	-----

3 VG Dtrs

**Krezanda Alberto Deanne-T VG88 2SBC**

**Krezanda Donor Deanne-ET EX90-2E 5SBC**

**Krezanda Basar Deanne-ET VG88 5SBC**

Dam of 2 EX Dtrs

**Tarinka Park Mascot Deanne-ET EX4E STP 17SBC**

Australian Cow of the Year.

Dam of 1 EX & 15 VG Dtrs

Dam of several highly proven sires

**Lengora Inspiration Deanne-ET EX 9SBC**

Dam of 2 EX & 3 VG Dtrs

**Wiabuna Revenue Ding VG89 22SBC**

Champion Cow Adelaide Royal etc

**Wiabuna Kriss Deanne VG SBC**

1st 2yrs dry Melbourne Royal. Many Champions

**Paringa Majestic Daydream VG87 SBC**

1st 2yrs in milk Melbourne Royal

**Paringa Duke Debra VG87 2SBC**

1st 3yrs in milk Melbourne Royal

**Seven Oaks Dairy Duchess GP82 4SBC**

Dam of 4 VG Dtrs including Paringa Frasea Delilah VG87

1st 2yrs & Res Jnr Champion Melbourne Royal etc.



**Lightning Ridge Archrival Jane 1-ET**

Photo: Bradley Cullen



# Lightning Ridge Archrival Jane 1-ET

Lot **53**

DOB: 23/7/15 HB: 1896634 ACCOUNT: DECLAN PATTEN & CRAIG RAPLEY (NZ)

sire **ECLIPSE ATWOODS ARCHRIVAL-IMP-ET**  
4/16 TPI + 1969. +3.7 TYPE + 2.74 MAM

dam  
**POOLEY BRIDGE ADVENT JANE 17-ET-RED**  
**1470870 VG89 1SBC**

Age	Milk	Prt	%	Fat	%	Days	PI
3.9	10843	342	3.15	442	4.08	305	98
5.7	11699	362	3.09	358	3.06	305	117

Dam of -  
**LIGHTNING RIDGE CONTENDER JANE-ET-RED**  
**VG (1st lact)**

◆ Winner of many Champions

**LIGHTNING RIDGE CONTENDER JANE 4-ET**  
**VG89 (max)**

◆ Intermediate Champion R&W Winter Fair 2014



2nd dam: Pooley Bridge Storm Jane 2-Imp-ET VG89 (max)

**KHW KITE ADVENT-RED EX94**

2nd dam  
**POOLEY BRIDGE STORM JANE 2-IMP-ET**  
**VG89 (max) 4SBC**

Age	Milk	Prt	%	Fat	%	Days	PI
2.8	10797	363	3.4	425	3.9	365	
3.11	11068	395	3.6	442	4.0	365	

◆ 1st 3yrs in milk IDW 2004

◆ 1st 4yrs in milk, 1st Pen of 3 cows and  
Honourable Mention Champion Cow IDW 2005.

◆ All Australian 4yo 2005

◆ All Australasian 3yo 2004

◆ All Australasian 4yo and Grand Champion  
Holstein and All Breeds 2005.

Dam of -  
**POOLEY BRIDGE LUCKYMIKE JANE EX**

4.9	11851	404	3.4	500	4.2	305
-----	-------	-----	-----	-----	-----	-----

◆ Res Junior Champion IDW 2008

**MAUGHLIN STORM-ET-RB-TL-TV EX1E**

3rd dam  
**ROMANAC RENEGADE JANE OC EX1E**

2.2	8178	243	3.0	304	3.7	305
3.2	11097	330	3.0	402	3.6	305
4.7	11641	341	2.9	405	3.5	305
5.10	12495	360	2.9	449	3.6	305
7.1	12679	380	3.0	466	3.7	305
8.11	9386	263	2.8	352	3.8	305

◆ 1st 2yrs in milk Christchurch 1993

◆ 1st 3yrs in milk, Res Champion Cow and Supreme  
Cow All Breeds NZ Royal 1994

◆ 1st 6yrs in milk, Champion Cow & Supreme Cow  
All Breeds NZ Royal 1997



# Lightning Ridge Arch Gjane-ET

DOB: 29/7/15 HB: 1926914 ACCOUNT: DECLAN PATTEN & CRAIG RAPLEY (NZ)

Lot **54**

sire **ECLIPSE ATWOODS ARCHRIVAL-IMP-ET**  
4/16 TPI + 1969. +3.7 TYPE + 2.74 MAM

dam  
**LIGHTNING RIDGE GOLDSUN JUNE**

◆ Fresh in April and looks outstanding – high scoring two-year-old

## TOC FARM GOLDSUN

2nd dam  
**POOLEY BRIDGE ADVENT JANE 17-ET-RED**  
**1470870 VG89 1SBC**

Age	Milk	Prt	%	Fat	%	Days	PI
3.9	10843	342	3.15	442	4.08	305	98
5.7	11699	362	3.09	358	3.06	305	117

Dam of -  
**LIGHTNING RIDGE CONTENDER JANE-ET-RED**  
**VG (1st lact)**

◆ Winner of many Champions

**LIGHTNING RIDGE CONTENDER JANE 4-ET**  
**VG89 (max)**

◆ Intermediate Champion R&W Winter Fair 2014

## KHW KITE ADVENT-RED EX94

3rd dam  
**POOLEY BRIDGE STORM JANE 2-IMP-ET**  
**VG89 (max) 4SBC**

Age	Milk	Prt	%	Fat	%	Days	PI
2.8	10797	363	3.4	425	3.9	365	
3.11	11068	395	3.6	442	4.0	365	

◆ 1st 3yrs in milk IDW 2004

◆ 1st 4yrs in milk, 1st Pen of 3 cows and Honourable Mention Champion Cow IDW 2005.

◆ All Australian 4yo 2005

◆ All Australasian 3yo 2004

◆ All Australasian 4yo and Grand Champion Holstein and All Breeds 2005.

Dam of -  
**POOLEY BRIDGE LUCKYMIKE JANE EX**

4.9 11851 404 3.4 500 4.2 305

◆ Res Junior Champion IDW 2008

Lot **55**

# Lightning Ridge Arch Gjane 1-ET

DOB: 29/7/15 HB: 1956915 ACCOUNT: DECLAN PATTEN & CRAIG RAPLEY (NZ)

sire **ECLIPSE ATWOODS ARCHRIVAL-IMP-ET**  
4/16 TPI + 1969. +3.7 TYPE + 2.74 MAM

dam **LIGHTNING RIDGE GOLDSUN JUNE**

◆ SEE LOT 54

4th dam: **Romanac Renegade Jane OC EX1E**

7.1 12679 380 3.0 466 3.7 305

1st 2yrs in milk Christchurch 1993

1st 3yrs in milk, Res Champion Cow and Supreme Cow All Breeds NZ Royal 1994

1st 6yrs in milk, Champion Cow & Supreme Cow All Breeds NZ Royal 1997



## Lightning Ridge Armani Jane 3-ET-RB

DOB: 4/7/15 HB: 1896642 ACCOUNT: DECLAN PATTEN & CRAIG RAPLEY (NZ)

Lot **56**

sire **MR APPLES ARMANI-ET-RDC EX**  
4/16 TPI +2121. +2.13 TYPE +2.15 MAM  
(Goldwyn x Apple EX 96)

dam **POOLEY BRIDGE ADVENT JANE 17-ET-RED 1470870 VG89 1SBC**  
♦ SEE LOT 54

Lot **57**

## Lightning Ridge Armani Jane 2-ET-RB

DOB: 3/7/15 HB: 1896637 ACCOUNT: DECLAN PATTEN & CRAIG RAPLEY (NZ)

sire **MR APPLES ARMANI-ET-RDC EX**

dam **POOLEY BRIDGE ADVENT JANE 17-ET-RED 1470870 VG89 1SBC**  
♦ SEE LOT 54

Lot **58**

## Lightning Ridge Atwood Jane

DOB: 4/8/15 HB: 1896639 ACCOUNT: DECLAN PATTEN & CRAIG RAPLEY (NZ)

sire **MAPLE-DOWNS-I G W ATWOOD-ET EX**

dam **POOLEY BRIDGE ADVENT JANE 17-ET-RED 1470870 VG89 1SBC**  
♦ SEE LOT 54

Lot **59**

## Lightning Ridge Apple Jane

DOB: 2/7/15 HB: 1897540 ACCOUNT: DECLAN PATTEN & CRAIG RAPLEY (NZ)

sire **MR APPLES ARMANI-ET-RDC EX**

dam **LIGHTNING RIDGE WINDHAMMER JANE 3-ET GP83 (1st lact)**

**GILLETTE WINDHAMMER**

**POOLEY BRIDGE ADVENT JANE 17-ET-RED 1470870 VG89 1SBC**  
♦ SEE LOT 54



# Eclipse Archrival Lotto 8-ET

DOB: 28/7/15 HB: 1886422 ACCOUNT: RICHARD HULL

Lot **60**

sire **ECLIPSE ATWOODS ARCHRIVAL-IMP-ET**  
4/16 TPI + 1969. +3.7 TYPE + 2.74 MAM

dam  
**ECLIPSE GOLDWYN LOTTO-ET 1758354**  
**GP83-2YRS** (will be rescored this lactation)

Age	Milk	Prt	%	Fat	%	Days	PI
2.3	5201	159	3.1	206	4.0	164	103

**BRAEDALE GOLDWYN-BLF-CVF-BYF (G) GP**

2nd dam  
**ECLIPSE SHOTTLE LOTTO-ET 1595250**  
**EX90-1E 3SBC**

Age	Milk	Prt	%	Fat	%	Days	PI
2.2	10517	374	3.56	506	4.1	305	152
3.8	11300	372	3.29	507	4.49	305	121
2L	34446	1239	3.60	1664	4.83		

- ◆ Intermediate Champion IDW Youth Show 2011
- ◆ Intermediate Champion IDW 2012
- ◆ 8 Generations EX & VG
- ◆ 5 VG Dtrs.

**PICSTON SHOTTLE-ET (G) EX**

3rd dam  
**ECLIPSE INFORMER LOTTO 1327716 VG89**  
5.1 9842 380 3.86 473 4.81 305 113

4th-9th dam:  
Eclipse Donor Lotto-ET VG86 SBC  
Eclipse Shotime Lotto-ET VG 5SBC  
Glomar Southwind Lucky-ET VG86 11SBC  
Glomar Inspiration Lucky-ET EX2E 8SBC  
Glomar Starbuck Niome-ET VG87 STP 11SBC  
Glomar Niome 2nd VG85 STP 10SBC



2nd dam: Eclipse Shottle Lotto-ET EX90-1E

**Take Note - One of the best heifers from Eclipse Holsteins**

**Lightning Ridge KTM Colt45 Ambition**

Photo: Bradley Cullen



# Lightning Ridge KTM Colt45 Ambition

Lot **61**

DOB: 23/3/14 HB: PENDING ACCOUNT: DECLAN PATTEN & CRAIG RAPLEY (NZ)

sire **MR CHASSITY COLT 45-ET-POLL**  
4/16 TPI + 1861 80% REL.

Will be fresh

dam  
**LIGHTNING RIDGE WINDBROOK AMBITION-ET VG86**

Age	Milk	Prt	%	Fat	%	Days	PI
3.7	8751	297	3.1	393	4.49	203	119

- ◆ Res Junior Champion Heifer Warrnambool Show 2013
- ◆ 1st 2yrs Dry Heytesbury Show 2014
- ◆ 1st Jnr 3yrs in milk Camperdown AA Show 2014
- ◆ 1st 3yrs in milk Ballarat 2014
- ◆ Res Intermediate Champion Ballarat Show 2014



2nd dam: Roseworthy Grand Ambition-Imp-ET EX90-1E

**GILLETTE WINDBROOK-ET EX97**

2nd dam  
**ROSEWORTHY GRAND AMBITION-IMP-ET EX90-1E 1277908**

2.5	5642	178	3.15	219	3.88	305
3.9	9937	313	3.15	412	4.15	305 130
5.6	11919	385	3.23	421	3.53	305 120
7.11	14934	466	3.12	581	3.89	305 139
4L	62464	2016	3.23	2438	3.90	

- ◆ Embryos by Windbrook have sold to \$2,500 each.
- ◆ embryos exported to Canada and NZ.
- ◆ Sister to Goldwyn

Full sisters –  
**GEN-I-BEQ MORTY BARBIE VG87-2YRS**

2.6	13178	427	3.2	510	3.9	305
-----	-------	-----	-----	-----	-----	-----

- ◆ Sold for CAN\$41,000

Maternal sister –  
**GEN-I-BEQ CHAMPION BALLY EX95 4SBC**

2.5	12047	409	3.4	441	3.7	305
-----	-------	-----	-----	-----	-----	-----

- ◆ Res All Canadian 3yo 2007
- ◆ Sold for can\$182,000

**STOUDER MORTY-ET EX**

3rd dam  
**BRAEDALE BALER TWINE-ET-BLV DANF6860888 VG 29SBC**

2.1	12096	402	3.23	591	4.74	305
-----	-------	-----	------	-----	------	-----

- ◆ Canadian Cow of the Year 2007

4th-10th dam:

**Braedale Gypsy Grand VG88 37SBC**

1.11	12153	402	3.21	554	4.43	305
5.6	13945	436	3.04	665	4.63	305

Canadian Cow of the Year 2003

Dam of 20 EX & VG Dtrs

**Braedale Moonriver GP83**

**Sunnylodge Chief Vick-ET VG86 31SBC**

**Sunnylodge Elevation Jan VG87 13SBC**

**Sunnylodge Jan Sheik VG85 4SBC**

**Sunnylodge Fond Vickie VG85 2SBC**

**Sunnylodge Janice VG 4SBC**

3rd dam: Corra Lea Progress Jean EX90-1E

Photo: Ella Wright



# Lightning Ridge Archrival Jean

DOB: 30/7/15 HB: 1896645 ACCOUNT: DECLAN PATTEN & CRAIG RAPLEY (NZ)

Lot **62**

sire **ECLIPSE ATWOODS ARCHRIVAL-IMP-ET**  
4/16 TPI + 1969. +3.7 TYPE + 2.74 MAM

dam  
**LIGHTNING RIDGE FEVER JEAN 2-ET 1685387**  
**GP81-2YRS** (will be rescored shortly)

Age	Milk	Prt	%	Fat	%	Days	PI
1.10	8141	279	3.05	367	4.01	303	121
2.10	10449	325	3.11	379	3.63	305	116

**CRACKHOLM FEVER EX**

2nd dam  
**CORRA LEA JASPER JEAN-ET VG87**

Age	Milk	Prt	%	Fat	%	Days	PI
1.11	9038	280	3.10	392	4.34	305	98
3.8	9964	312	3.13	424	4.26	305	104
4.10	10145	320	3.15	396	3.90	305	105

◆ *Comments*

**WILCOXVIEW JASPER-ET VG**

3rd dam

**CORRA LEA PROGRESS JEAN EX90-1E**

2.10	9591	313	3.26	407	4.24	305	122
4.5	10202	352	3.45	401	3.93	305	110
6.0	9174	333	3.63	394	4.29	305	106
5L	59676	2144	3.59	2624	4.40		

◆ *Res Int Champion Shepparton Show 2004*

◆ *2 VG87 Dtrs*

4th-9th dam:

*Corra Lea Leader Jean 4-ET EX*

*1 EX & 1 VG89 Dtrs*

*Corra Lea Premier Jean VG89 7SBC*

*Corra Lea Empire Jean EX3E STP 4SBC*

*Corra Lea Elevation Jean VG85 3SBC*

*Carmar Rock Jean VG85*

*Carmar Ace Jean VG86 STP 7SBC*

**Big time production**  
**- three generations over 10,000 litres**

2nd dam: MS Goldchip Bright-ET EX92-3YR and Dam: Lightning Ridge CMD Doorman Barbie-Imp-ET-USA

Photo: Vicki Fletcher / Bradley Cullen



# Lightning Ridge-CMD Bingo-ET (Bull)

Lot **63**

DOB: 24/1/16 HB: 1922166 ACCOUNT: DECLAN PATTEN & CALLUM MOSCRIPT

sire **ECLIPSE ATWOODS ARCHRIVAL-IMP-ET**  
4/16 TPI + 1969. +3.7 TYPE + 2.74 MAM

Genomics: GLPI +2702 CONF +15 MAM +12 F&L +15

dam  
**LIGHTNING RIDGE CMD DOORMAN**  
**BARBIE-IMP-ET-USA**

◆ Sold at our 2015 sale to Cairnhill Holsteins for \$23,000.

◆ Potential 7th Generation Excellent!

**VAL-BISSON DOORMAN VG87**

2nd dam  
**MS GOLDCHIP BRIGHT-ET EX92-3YR**

Age	Milk	Prt	%	Fat	%	Days
2.4	23740	755	3.2	965	4.1	305 lbs
3.8	15728	432	2.7	69	4.4	157 cont

◆ Intermediate Champion & Hon Mention Grand Illinois State Fair 2014.

◆ Intermediate Illinois State Show 2014

**MR CHASSITY GOLD CHIP EX94**

3rd dam  
**REGANCREST MAC BIKASA-ET EX90 3SBC**

Age	Milk	Prt	%	Fat	%	Days
2.2	11247	374	3.2	455	3.9	305
	12881	413	3.2	519	3.9	365
4.9	15069	493	3.3	682	4.5	313 kgs
6.7	12587	420	3.3	558	4.4	365

◆ Grand Champion Lanark 2012

4th-10th dam:

**Regancrest-PR Barbie-ET EX92 GMD DOM**  
2.06 2x 365 31690 3.9 1237 3.0 990  
HM All American Jnr 3yo 2004. Former #1 Type Cow.

**Regancrest Juror Brina-ET EX92 GMD**  
4.04 2x 365 40640 3.6 1478 2.8 1140  
Member Nom AA Best 3 Females 2000  
Res Gran Champion Iowa State Show 2000

**Regancrest Aerostar Bert-ET EX90 GMD DOM**  
5.02 2x 365 37790 3.6 1357 3.0 1143  
Life 1305 109350 3.7 4031 3.1 3350

**Regancrest Mark Chairman Bea EX91-2E GMD**  
7.09 2x 365 33630 3.8 1276 2.9 988  
Life 2036 140130 4.1 5711 3.1 4350

**Regancrest Board Chairman Bea EX90**  
5.09 2x 365 26010 4.1 1059 3.2 835

**Regancrest Apache Standout Bea VG86**  
4.10 2x 320 19070 4.0 766  
Life 2432 131940 3.6 4744

**Regancrest Standout Bertrand VG85**  
4.01 2x 355 17460 3.3 671

Dam: Stranshome Gold Annice-ET

Photo: Cybil Fisher



# Lightning Ridge-JG Andy-ET (Bull)

DOB: 3/4/16 HB: PENDING ACCOUNT: DECLAN PATTEN & JOHN GILLIAM

Lot **64**

sire **VAL-BISSON DOORMAN VG 87**  
4/16 LPI + 3106. +49 F +42 P +19 TYPE + 16 MAM

dam  
**STRANSHOME GOLD ANNICE-ET**

- ◆ Fresh and no doubt one of the hottest young cows in the world.
- ◆ Unanimous All American Fall Yearling 2015
- ◆ Res Junior Champion World Dairy Expo 2015
- ◆ 1st Fall Yearling World Dairy Expo 2015
- ◆ 1st Fall Yearling II. Championship Show 2015
- ◆ 1st Fall Calf & Res Jnr Champion Royal Winter Fair 2014.
- ◆ 1st Fall Calf World Dairy Expo 2014.
- ◆ 1st Fall Calf & HM Jnr Champion WDE Jnr Show 2014.
- ◆ 1st Fall Calf Illinois State Fair 2014
- ◆ 1st Fall Calf Illinois Champion Jnr Show 2014.
- ◆ Junior Champion Illinois Champion Jnr Show 2014
- ◆ 1st Fall Calf Illinois Championship Show 2014
- ◆ HM Jnr Champion II Championship Show 2014
- ◆ Sold for \$60,000 topping the 2014 Stansholm Luau II

**BRAEDALE GOLDWYN-BLF-CVF-BYF (G) GP**

2nd dam  
**LAKE-PRAIRIE KITE ANIKA-ET EX90 EEVVV**  
2.01 2 365 25110 3.6 908 3.2 800  
3.05 2 353 23050 3.5 797 3.2 728

3rd-7th dam:

**Budjon Rubens Annette \*RC 2E-94 EEVEE**  
6.06 2 365 40510 3.2 1304 3.3 1334  
Life 1650 149640 3.4 5069 3.3 5011  
2nd 125,000lb Cow Midwest Fall National 2012  
**Budjon Encore Asia-ET VG87 VVVVV**  
2.01 2 365 19680 4.0 788 3.1 616  
**Budjon Stardust Anisa-ET 3E-96 EEEEE**  
5.05 2 365 42490 4.5 1921 3.5 1482  
Life 2332 206490 4.7 9756 3.3 6809  
HM All American 125,000lb Cow 2006  
Res Snr Champion Midwest Spring National 2006  
Res All American 125,000lb Cow 2005  
Grand Champion Midwest Fall National 2005  
**Budjon Eagle Amara 2E-91**  
5.03 2 365 26160 3.9 1012 2.9 758  
Life 2139 134610 4.0 5383 2.9 3948  
**Budjon Sextation Mooie Ann 2E-90**  
6.09 2 365 26500 3.9 1012 3.1 808  
Life 3477 229980 3.6 8392 2.9 6776



Dam: Pierstein Gold Chip Rockstar VG89-2YRS

Photo: Beth Herges / Bradley Cullen



# 5 #1 Sexed Diamondback\*RC x Rockstar Embryos

Lot **65**

ACCOUNT: DECLAN PATTEN

sire **DIAMONDBACK**

dam  
**PIERSTEIN GOLD CHIP ROCKSTAR VG89-2YRS**

Age	Milk	Prt	%	Fat	%	Days
2.08	21855	655	3.0	931	4.3	225

- ◆ Jnr Champion Illinois State Fair, Illinois Championship Show 2013.
- ◆ Res Jnr Champion Mid-West Spring Show and HM Jnr Champion Quebec Spring Show 2013.
- ◆ 1st New York Spring Show 2013
- ◆ Nom All American Fall Calf 2013
- ◆ Sold for \$79,000 in the Taste of Ontario Sale 2013.

**MR CHASSITY GOLD CHIP EX-92-USA**

4/16 TPI + 1860  
+2.47 TYPE + 2.49 MAM 99% REL.

2nd dam  
**PIERSTEIN DUNDEE ROLITA-ET VG87-2YR**

Age	Milk	Prt	%	Fat	%	Days
2.2	11145	4.1	452	3.5	392	365
4.0	11997	4.1	497	3.6	429	365
5.7	11992	4.0	485	3.5	422	365

Full sister to –

<b>PIERSTEIN DUNDEE ROSALYNE EX92</b>						
5.7	30626	1032	3.4	1138	3.7	365 lbs
<b>PIERSTEIN DUNDEE ROSINA EX</b>						
5.9	24927	853	3.4	1120	4.5	365 lbs

**REGANCREST DUNDEE-ET EX95**

- 3rd dam  
**THRULANE JAMES ROSE EX97 4SBC**  
6.8 19559 4.1 802 3.5 688 365
- ◆ Twice All World Cow
  - ◆ Grand Champion Royal Winter Fair 2006, 2008 & 2009.
  - ◆ Grand Champion World Dairy Expo 2008
  - ◆ Supreme Champion All Breeds World Dairy Expo and Royal Winter Fair 2008.
  - ◆ All Canadian & All American Cow 2008 and 2009, etc.

4th dam: Thrulane Roxy Lee VG87 7SBC

Dam: Eclipse Atwood Princess 2-ET VG85 (1st lact)

Photo: Bradley Cullen



# 5 #1 Byway x Atwood Princess 2-ET Embryos

ACCOUNT: BRAD SALMON

Lot **66**

sire **BYWAY**

dam  
**ECLIPSE ATWOOD PRINCESS 2-ET VG85 (1st lact)**

◆ *A picture speaks a thousand words.*

**MAPLE-DOWNS-I G W ATWOOD-ET (G)**

2nd dam  
**ECLIPSE DAMION G PRINCESS-IMP-ET 1738858 VG89 2SBC**

Age	Milk	Prt	%	Fat	%	Days	PI
2.3	8981	304	3.38	337	3.75	305	94
2.1	11923	386	3.2	423	3.5	273	110

◆ 6 VG Dtrs on 1st lact

**ERBACRES DAMION-RDF-BLF-CVF (G) EX96**

2nd dam  
**WATERMOLEN GOLDWYN PRINCESS VG89 (MAX)**

Age	Milk	Prt	%	Fat	%	Days
4.5	13488	627	4.6	482	3.6	305

◆ *Dtrs sold to \$25,000 in Australia.*

◆ *Princess full sisters include Windy-Knoll-View Panini EX95.*

4th-7th dam:

**Windy-Knoll-View Pledge-ET EX95**

8.0	15815	487	3.0	655	4.0	365
-----	-------	-----	-----	-----	-----	-----

1st 5yo WDE & All American 5yo 2007, etc.

13 EX Dtrs including 2@94.

**Windy-Knoll-View Promis-ET EX95-2E GMD DOM**

4.8	44124	1401	3.1	1633	3.7	365
-----	-------	------	-----	------	-----	-----

19 EX Dtrs - 2@95, 1@94, 2@93, 4@92, 2@91 and 7@90.

**Windy-Knoll-View Ultimate Pala EX94-3E DOM**

5.08	12698	575	4.5	423	3.3	365
------	-------	-----	-----	-----	-----	-----

Has bred 62 All American nominated offspring.

**Windy-Knoll-View Creek Pauline VG88**

**Full siblings to the #2 TYPE bull in the world - Eclipse Alltheway**

3rd dam: Harvue Roy Frosty EX97

Photo: Beth Herges



# 5 #1 MAS x Budgerree Dempsey Frosty-Imp-ET Embryos

ACCOUNT: DESIGNER CATTLE COMPANY

Lot **67**

sire **MAS**

dam  
**BUDGEREE DEMPSEY FROSTY-IMP-ET VG85**  
22/3/16  
31.5 Litres, 2.9% Prt, 3.8% Fat, 33 SCC  
♦ Classified VG 21 days fresh – will be rescored before the sale

**LIRR DREW DEMPSEY**

2nd dam  
**HARVUE TALENT MOLLIE EX**

Age	Milk	Prt	%	Fat	%	Days
3.3	9909	352	3.45	422	4.13	305

**LADINO PARK TALENT-IMP-ET EX**

3rd dam  
**HARVUE ROY FROSTY EX97**

Age	Milk	Prt	%	Fat	%	Days	PI
2.3	24750	815	3.3	1043	4.2	365	
3.10	37496	1174	3.1	1679	4.5	365	
5.7	44713	1248	2.8	2222	5.0	365	

- ♦ Voted All World Holstein International 2010
- ♦ Supreme Champion World Dairy expo 2010
- ♦ rand Champion Int. Holstein Show 2010
- ♦ Unanimous All American 5yo 2009 and People's Choice Cow
- ♦ All Canadian 5yo 2009
- ♦ Supreme Champion World Dairy Expo 2009
- ♦ Snr & Grand Champion Int. Holstein Show 2009
- ♦ 1st 5yo, Res Senior & Res Grand Champion RWF 2009
- ♦ All American 5yo 2009
- ♦ Unanimous All Canadian 5yo 2009
- ♦ All American Snr 3yo 2007
- ♦ Intermediate & Res Grand Champion WDE 2007
- ♦ Nom All American Snr 2yo 2006.

4th-8th dam:  
 Harvue Sam Heidi EX93  
 Harvue Skyback Harmony VG88  
 Harvue Melvin Hollie VG86  
 Harvue Bell Harrison VG86  
 Harvue Libido Harrison VG87

**One of the best young cows in the country.  
Big time future!**

Dam: Butz-Hill Magicstar-ET

Photo: Beth Herges



# 5 #1 Hotshot x Magicstar Embryos

ACCOUNT: INNOVATIVE HOLSTEIN GENETICS (USA)

Lot **68**

sire **HOTSHOT**

dam  
**BUTZ-HILL MAGICSTAR-ET VG88-2YRS**  
2.01 3 305 27100 94 4.5 1227 3.2 874

**DE-SU BKM MCCUTCHEN 1174-ET**

2nd dam  
**MORSAN MAN D MISSY-ET**  
2.01 2 305 20450 94 5.5 1124 3.5 772

**LONG-LANGS OMAN OMAN-ET**

3rd dam  
**VALLEYVILLE DOLMAN MISSY-ET VG89**  
2.03 2 305 29477 4.0 1181 3.3 960  
3.11 2 305 39938 4.6 1845 3.2 1282

4th dam:  
**Eastside Lewisdale Gold Missy EX95-2E 14SBC**  
Cow of the Year Holstein Canada 2012  
Grand and Supreme Champion World Dairy Expo 2011 and  
Royal Winter Fair.  
1st Jnr 3yo & Res Int. Champion World Dairy Expo 2009  
1st Jnr 2yyo World Dairy Expo 2008



2nd dam: Morsan Man D Missy-ET



**From one of the best McCutchen daughters world-wide!**

~ Notes ~

# Global IMPACT



# BUYERS INSTRUCTION SLIP

*(To be filled in and handed to the Instruction Office before leaving sale)*

Name: .....

Address: .....

..... Postcode: .....

Telephone: .....

Send account to: .....

Lots purchased      No.....Price: .....

                                  No.....Price: .....

                                  No.....Price: .....

                                  No.....Price: .....

                                  No.....Price: .....

Consign to: .....

When trucked advise: .....

.....

.....

## DO YOU REQUIRE INSURANCE?

14 days..... 1 month..... 3 months.....

6 months..... 12 months.....

Signature of buyer:..... Date: .....

**SPECIAL NOTICE TO BUYERS**  
*In the interest of buyers, and to prevent the occurrence of mistakes, all instructions concerning the delivery, trucking or shipping and insurance of cattle must be given in writing and signed by the buyer or his representative.*  
**NO VERBAL INSTRUCTIONS CAN BE ACCEPTED**



**DAIRY LIVESTOCK SERVICES**  
Tullamarine BC, PO Box 462, Tullamarine VIC 3043  
Tel: (03) 9338 9259 - (03) 9338 9453 Fax: (03) 9338 9287  
MERRYN ANDERSON 0417 361 782

**Wood Waste  
Recycling**

**W.W.R**

- **Pine Bark**
- **Calving Pad Chips**
- **Pine Chips**
- **Bush Mulch**
- **Coarse Pine Sawdust**
- **Hardwood Sawdust**
- **Playground Chips**
- **Shredded Pine**

***Delivered to your door***

**Darnum, Vic**  
**Lance : 0417 304 711**  
*Wood Waste Recycling Pty Ltd*

***Robertson Brothers***  
**LIVESTOCK TRANSPORT**

**WARRAGUL VIC**

*Servicing all local markets with regular trips to  
Northern Victoria, Southern New South Wales and the Western District.*

Over 45 years experience in the handling & transportation  
of all breeds of stud & commercial cattle.

Phone :  
Michael - 0427 261 592  
Geoff - 0412 535 531  
Mat - 0438 290 489

Tray - Truck & Trailer - Single Deck Semi Trailer - Double  
Deck semi Trailer available



**+3.70** *Type*

ECLIPSE ATWOODS

# ARCHRIVAL

IMP ET DOB 2.2.13 HB#1786521

ATWOOD / SHOTTLE / CHAMPION / LEE / CHIEF ADEEN

○ 7.7 SIRE CALVING EASE ○ SHORT GESTATION SIRE

*ARCHRIVAL daughters are setting the countryside a buzz with their impressive type and eye-catching appeal.*



ECLIPSE ARCHRIVAL PARADISE



ECLIPSE ARCHRIVAL PRINCESS 5



ECLIPSE ARCHRIVAL LOTTO 8

*Global*  
**IMPACT**

*All six ARCHRIVAL daughters sell!*



LIGHTNING RIDGE ARCH GJANE 1



LIGHTNING RIDGE ARCHRIVAL JANE



ECLIPSE ARCHRIVAL DARLING 3

*Order your ARCHRIVAL today, and take advantage of Atwoods #1 Type Son*



RICHARD HULL  
Phone: 0419 951 810  
Email: [eclipse\\_embryo@bigpond.com](mailto:eclipse_embryo@bigpond.com)  
[WWW.ECLIPSEHOLSTEINS.COM](http://WWW.ECLIPSEHOLSTEINS.COM)



Available in Conventional & **SexedULTRA™**  
Conventional RRP \$32 SPECIAL \$28 (25 units) or \$25 (50+units)  
**SexedULTRA™** RRP \$75 SPECIAL \$60 (25+units)