

# *Party* at the *Park*

*Thursday, June 2nd, 2016 • Chicago, IL*

*10:30 am Hospitality • 11:00 am Party at the Park Sale*

*In the All-Star Suite, Wrigley Rooftops, Sheffield Baseball Club*





# Party at the Park

Please join us on *Thursday, June 2nd, 2016* • Chicago, IL  
10:30 am Hospitality • 11:00 am Party at the Park Sale  
Game Time 1:20 P.M. • Chicago Cubs Vs. Los Angeles Dodgers,  
2 of the best teams in baseball!

Roof Top Party & Sale to be held in the All-Star Suite,  
Wrigley Rooftops, Sheffield Baseball Club  
3639 North Sheffield, Chicago, IL 60613

## Sale Staff

Jeff Butler .....217-341-2437 .....illinijet@aol.com  
Ed Fellers .....913-484-4121 .....edmondfellers@yahoo.com  
Chris Hill.....202-255-7907 .....salesflash@comcast.net  
Ray LeBlanc .....802-249-2155 .....overlookln@gmail.com  
Bill Rauen .....563-607-0694 .....Bill.Rauen@genusplc.com  
Lloyd Simon.....715-803-5696 .....lloydbarbsimon@gmail.com  
Kathleen O'Keefe.....715-563-1869 .....kathleen.okeefe@butlerview.com  
Declan Patten.....011 61499949292 .....declan.patten@butlerview.com  
Paul Trapp .....608-332-0079 .....Paul.Trapp@genusplc.com  
Roger Turner .....608-770-0012 .....roger@jetstreamgenetics.com  
Scott Culbertson .....507-923-1881 .....scott.culbertson@peak-genetics.com  
Kyle Demmer.....563-451-5376 .....kyle.demmer@altagenetics.com  
Jordan Siemers.....920-946-8525 .....jes483@cornell.edu

## Assisting

Ed Fellers  
Phone: 913-484-4121 | edmondfellers@yahoo.com  
Kathleen O'Keefe  
Phone: 715-563-1869 | kathleen.okeefe@butlerview.com

## Sale Headquarters

**Hotel Chicago Downtown Autograph Collection**  
333 N Dearborn St. | Chicago, IL 60654  
(Driveway Entrance: 350 N St. Street)  
Phone: 312-245-0333

*Come Early &* enjoy Chicago on your own.  
Visit the Sears Tower, the John Hancock building, the Art Institute of Chicago, Shedd Aquarium, Legoland Discovery Center, Museum of Science & Industry, Navy Pier.....and let's not forget shopping on the Magnificent Mile, outstanding theaters, as well as that famous Chicago pizza.

## *Catalog will be online at:*

[www.holsteinworld.com](http://www.holsteinworld.com)  
[www.cowsmo.com](http://www.cowsmo.com)  
[www.dairyagentoday.com](http://www.dairyagentoday.com)  
[www.holsteinplaza.com](http://www.holsteinplaza.com)  
[www.holsteininternational.com](http://www.holsteininternational.com)

SALE MANAGED BY:  
**BUTLER AUCTIONS, LLC**

**JEFF BUTLER, Owner**  
2721 Dickens Dr. | Springfield, IL 62711  
Phone: 217-341-2437 | Email: illinijet@aol.com

Live Internet Bidding at [www.cowbuyer.com](http://www.cowbuyer.com)

\*\* You must pre-register to bid online,  
be sure to sign up prior to the start of the auction!



For questions or  
information, contact:  
Aaron Ray Tompkins • 336-363-4639





**Lovhill Goldwyn Katrysha (EX-96 EEEEE)**

**Dam of Lot 1 & 2nd Dam of Lot 30**

**1st Choice Female**

• From 5 Full Age September Sid or Golden Dream  
(mixed flush) Females Due September 2016

*MilkSource LLC*

*N3569 Vanden Bosch Rd.*

*Kaukauna, WI 54130*

*920/766-5335*

**1**

Terms: Standard ET Terms unless special ET terms are approved by seller or sale management prior to the sale. (35% Down/balance due 3-4months of age)

**PINE-TREE SID-ET 62175895 TY**  
VG-86-2Y CAN ST GTPI +1597  
PTA -494M +4F -8P 99%R 4/2016  
PTA -74NM +.08%F +.03%P 16%US  
PTA -2.1PL 2.89SCS -4.0DPR 6.5%DCE  
PTA +2.20T +2.00UDC +.08FLC 99%R 4/2016

**HEAVENLY GOLDEN DREAMS-ET**  
**642262GBR TV TL**  
GTPI +1960  
PTA -721M +10F -15P 92%R 4/2016  
PTA +112NM +.14%F +.03%P 0%US  
PTA +.7PL 2.68SCS -.1DPR 6.8%DCE  
PTA +2.71T +3.13UDC +2.37FLC 89%R 4/2016

**LOVHILL GOLDWYN KATRYSHA**  
**10854761C TR TL TD**

EX-96 EEEEE 5-10  
4-09 2 305 30590 4.8 1465 3.1 944  
3-05 2 365 27700 5.0 1390 3.3 917  
5-09 2 307 28320 4.4 1246 3.3 939  
2-05 2 305 20080 4.1 830 3.3 654  
LIFE 1371 111640 4.7 5196 3.3 3660

*All-American Aged Cow 2015*

*Res. All-Canadian Mature Cow 2015*

*Peoples Choice Award Winner 2015*

*1st Aged Cow, Senior & Grand Champion &*

*Supreme Champion World Dairy Expo 2015*

*2nd Mature Cow Royal Winter Fair 2015*

*1st & Grand Champion WI State Championship*

*Show 2015*

**BRAEDALE GOLDWYN 10705608C**  
**TY TV TL**

GP-84-8Y CAN Extra GM GTPI +1872  
PTA +1.79T +1.49UDC +1.51FLC 99%R 4/2016

**BIENERT ENCOUNTER KIM 8707653C**

EX-90-4E CAN  
6-00 2 311 20150 4.8 972 3.5 703  
6-11 2 329 18681 5.2 972 3.6 667  
9-01 2 365 21333 4.5 961 3.3 696  
8-00 2 349 19687 4.8 941 3.4 665  
4-09 2 365 19640 4.7 919 3.5 679  
3-08 2 338 18575 4.6 855 3.3 615  
LIFE 2244 125742 4.7 5956 3.4 4261

**More Show Records for Katrysha:**  
Unanimous All-American 5-Year-Old 2014  
All-Canadian 5-Year-Old 2014  
HM Global Cow of the Year 2014  
1st 5-Year-Old & Res. Grand Champion World Dairy Expo 2014  
Nom. All-American 4-Year-Old 2013  
4th 4-Year-Old World Dairy Expo 2013  
1st 4-Year-Old, Res. Sr. & Res. Gr. Champion Mideast Summer Nat'l 2013  
1st Jr. 3-Year-Old & Res. Int. Champion Western Spring Nat'l 2012

**3rd Dam: Bienert Inspiration Kesha**  
VG-87-8Y CAN 1\*  
2-06 2 365 21521 4.3 930 3.5 761  
LIFE 8 Lact. 159595 4.3 6803 3.5 5527  
**4th Dam: Beinert Sheik Katherine-ET**  
(VG-86-10Y CAN)  
9-07 2 365 24253 3.9 957 3.1 747  
LIFE 9 Lact. 198870 3.8 7626 3.2 6356  
**5th Dam: Bienert Starlite Kimmy**  
(VG-85-3Y CAN 2\*)  
5-03 2 365 22555 3.9 880  
LIFE 8 Lact. 151381 3.9 5917  
**6th Dam: Hor-Mar Kim Supreme**  
(EX CAN 4\*)  
6-11 2 365 27445 4.0 1091  
LIFE 8 Lact. 183297 3.9 7101  
1st 3-Yr-Old Calgary Spring 1975  
**7th Dam: Hor-Mar Karen Queen (VG CAN)**  
6-11 2 365 21797 3.5 761



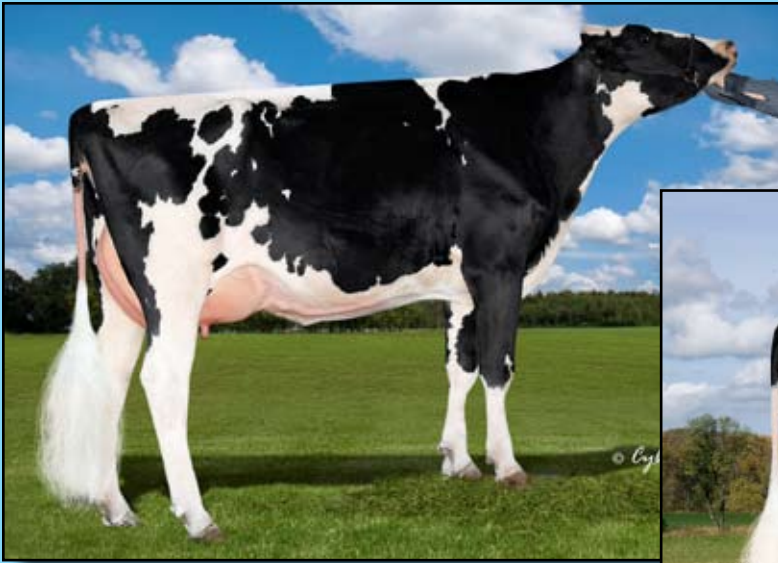

**Cookiecutter Day Haley-ET**  
**(VG-87 VG-MS 2y)**  
**Dam of Lot 2**



**Cookiecutter MOM Halo-ET**  
**(VG-88 EX-MS DOM)**  
**2nd Dam of Lot 2**

# 2 Cookiecutter Mode Hapuku-ET

**Born 3/22/2016 Reg. 840 3134739176 100%RHA**  
 GTPI +2766

Terms: Cash unless prior arrangements are made specifically with seller and sale management is advised of these special terms in advance of the sale

PTA +1761M +90F +62P 74%R 4/2016  
 PTA +871NM +.03%F +.09%P +6.4PL 2.77SCS +1.1DPR 4.5%DCE  
 PTA +2.43T +2.15UDC +2.26FLC 72%R 4/2016

**• An Early, big, framey, deep ribbed Modesty with great feet & legs, flat bone, and clean hocks. She is beautifully balanced and exemplifies dairy strength! A picture of health and an aggressive eater... she is the boss of the pen!**

**Cookiecutter Holsteins, LLC**  
**c/o Denise Dickinson**  
**583 Dean Rd**  
**Hudson Falls, NY 12839-4706**  
**518/858-6156**

**BACON-HILL PETY MODESTY-ET**  
**840 3013654627 TY**

77K GTPI +2850  
 PTA +1860M +98F +63P 75%R 4/2016  
 PTA +997NM +.11%F +.02%P 100%US  
 PTA +8.6PL 3.03SCS +2.0DPR 3.1%DCE  
 PTA +2.40T +2.36UDC +2.04FLC 74%R 4/2016

**COOKIECUTTER DAY HALEY-ET**  
**840 3011584606**

VG-87 VE+VV 2-10 GTPI +2437  
 PTA +1353M +61F +43P 80%R 4/2016  
 PTA +529NM +.04%F +.01%P  
 PTA +1.9PL 2.78SCS +4DPR 6.0%DCE  
 PTA +2.79T +2.37UDC +1.42FLC 82%R 4/2016  
 2-00 3 365 33510 3.9 1307 3.2 1068  
**• Terrific udder and is a potential EX with another calving and should have a 9th generation EX-MS!!**

**SIEMERS MOGUL PETY 840 3010660326**  
**TV TL TY TD**

VG-88 EVVV 3-00 GTPI +2519

**BACON-HILL SUPRS MODESTY-ET**  
**840 3010945893**

VG-85 +V+VV DOM 2-06 GTPI +2442

**MINNIGAN-HILLS DAY-ET 69774730**  
**TV TL TY TD**

GM GTPI +2401  
 PTA +1435M +40F +42P 99%R 4/2016

**COOKIECUTTER MOM HALO-ET**  
**840 3007069733**

VG-88 VV+VE DOM 2-09 50K GTPI +2321  
 PTA +388M +55F +33P 90%R 4/2016  
 PTA +441NM +.15%F +.08%P  
 PTA +2.89T +2.70UDC +1.23FLC 92%R 4/2016  
 2-00 3 365 35410 5.2 1832 3.5 1241

**• Halo is the Dam of Cookiecutter Petrone Halogen**  
**• 8th Generation Excellent Mammary System!**  
**• Full Sister to Cookiecutter MOM Hue (VG-88, 2y CAN)**

**3rd Dam: Cookiecutter Gld Holler-ET**  
 (VG-88 VVV+E DOM, 2y)

2-03 3 365 40730 3.5 1410 3.1 1249

**• Her Bowser dtr sold for \$28,000 in the '10 Nat'l Sale**

**4th Dam: MS Kngs-Rnsm Champ Haley-ET**  
 (EX-90 EX-MS GMD DOM)

3-11 3 365 43690 3.7 1625 3.1 1357

**5th Dam: Regancrest-JDV Hanna-ET**  
 (EX-90 EEVVE)

4-07 3 365 45110 4.3 1922 3.2 1449

**6th Dam: Long-Haven Rudolph Dee-ET**  
 (2E-90 EVVEE GMD DOM)

2-11 2 365 32720 4.8 1565 3.8 1252

LIFE 2306 166900 4.3 7099 3.5 5884

**7th Dam: Regancrest Elton Disrael-ET**  
 (VG-88 EX-MS DOM)

2-04 2 365 33617 4.5 1499 3.5 1169

Full Brother to Disrael:

Regancrest Elton Durham-ET (EX-90 GM)

**8th Dam: Snow-N Denises Dellia**

(2E-95 EX-MS GMD DOM 2\*)

7-06 2 365 35610 4.0 1431 2.9 1035

LIFE 2558 180240 3.9 7108 3.2 5723

32 EX & 49 VG offspring

**9th Dam: Snow-N Dorys Denise**

(2E-90 EX-MS GMD DOM)

5-09 2 365 33350 3.8 1256 3.1 1038

LIFE 1604 114010 3.6 4153 3.2 3649





**Mapel Wood Epic Giggle-Red  
(VG-89 EX-MS)  
2nd Dam of Lot 3**



**Ri-Val-Re TG Crimson-Red-ET  
Dam of Lot 3**

**3**

**Ri-Val-Re Delta Riri-Red-ET**

*Jordan C. & Connor J. Siemers  
14421 Mineral Spring Rd  
Newton, WI 53063  
920/693-3671*

*Born 12/20/2015 Reg. 73697721 100%RHA  
13K GTPI +2754*

PTA +1549M +84F +50P 73%R 4/2016  
PTA +871NM +.09%F +.01%P  
PTA +7.5PL 2.69SCS +2.9DPR 5.6%DCE  
PTA +2.14T +2.10UDC +2.21FLC 72%R 4/2016  
• **Outcross Variant Red!!**  
• **The highest GTPI Red Female in the World  
by nearly 200 points!**

Terms: Cash unless prior arrangements are made specifically with seller and sale management is advised of these special terms in advance of the sale

**MR MOGUL DELTA 1427-ET 72128216  
TV TL TY TD**  
77K GTPI +2712  
PTA +1582M +88F +53P 79%R 4/2016  
PTA +897NM +.11%F +.02%P 100%US  
PTA +8.2PL 2.81SCS +1.3DPR 5.5%DCE  
PTA +2.08T +1.86UDC +1.46FLC 78%R 4/2016

**RI-VAL-RE TG CRIMSON-RED-ET  
72829797 TL TD**  
9K GTPI +2352  
PTA +1532M +40F +44P 76%R 4/2016  
PTA +481NM -.06%F -.01%P  
PTA +2.9PL 2.76SCS +1.4DPR 7.0%DCE  
PTA +1.80T +1.51UDC +1.94FLC 74%R 4/2016  
• *Recently fresh and looks really nice!*

**MOUNTFIELD SSI DCY MOGUL-ET  
840 3006972816 TR TV TL TY TD**  
EX-91 EEVE 5-03 GM GTPI +2540  
**MISS OCD ROBST DELICIOUS-ET  
840 3006989479**  
VG-87 +EV+V DOM 3-05 GTPI +2723  
2-05 2 305 25780 3.5 908 3.3 841

**MR WELCOME HILL TANGO-ET  
70750485 TV TL TY TD**  
GTPI +2348  
**MAPEL WOOD EPIC GIGGLE-RED  
11535926C**  
VG-89 EVVVE 3-07 GTPI +2075  
PTA +396M +9F +20P 81%R 4/2016  
PTA +259NM -.02%F +.03%P  
PTA +2.2PL 2.83SCS +1.1DPR 6.6%DCE  
PTA +1.73T +1.43UDC +1.98FLC 77%R 4/2016  
2-11 2 305 27900 3.6 998 3.1 874  
• *Unique RED Epic daughter!*

This Red Delta when bred to any Black sire will make 50% R&W progeny. This rare gene known as the Dominant Red (DR1) (Variant Red) allows all Black sire genetics to be converted to red. It is transmittable to each generation. Red enthusiast breeders can now incorporate black sires with the purchase of this Red Delta. This is an extremely rare investment opportunity. The same is true for her subsequent offspring if they are Red

**3rd Dam: Morsan Manoman Fools Gold-Red**  
(VG-87-2Y CAN)  
2-05 2 365 31028 4.4 1367 3.6 1102  
• Nom. All-World R&W Female  
• Sold for \$41,000 Planet Holstein Sale 2010  
**4th Dam: Stoneden Fools Gold-Red**  
(VG-88-3Y CAN 4\*)  
4-03 3 365 50748 3.8 1942 2.9 1462  
1st Int. Calf Tri-County Show 2007  
**5th Dam: Marktwain Lee Diana**  
(VG-85-3Y CAN 2\*)  
3-06 2 365 19385 3.8 730 3.0 589  
**6th Dam: Marktwain Charles Dixie**  
(EX-90 CAN)  
LIFE 8 Lact. 157069 4.1 6385 3.1 4934  
**7th Dam: Marktwain Yolanda-Red**  
(VG-86-3Y CAN)  
LIFE 9 Lact. 190120 3.9 7335 3.1 5853  
**8th Dam: Marktwain TT Yvonne**  
(VG-86-3Y CAN)





**De-Su Uno 3081-ET**  
**(VG-85 VG-MS, 2y)**  
**Dam of Lot 4**



**4**

**Endco S-Shot Gem-Gold-ET**

*Born 12/3/2015 Reg. 840 3132662673 100%RHA*  
 GTPI +2703

*Siemers Holstein Farms, Inc.*  
 14421 Mineral Spring Rd  
 Newton, WI 53063  
 920/693-3600

Terms: Cash unless prior arrangements are made specifically with seller and sale management is advised of these special terms in advance of the sale

PTA +1805M +80F +61P 74%R 4/2016  
 PTA +840NM +.05%F +.03%P  
 PTA +6.8PL 2.77SCS +2.3DPR 4.5%DCE  
 PTA +2.08T +1.76UDC +.67FLC 72%R 4/2016

**COGENT SUPERSHOT 755898903NLD**  
**TL TD**

77K GTPI +2660  
 PTA +2183M +78F +70P 78%R 4/2016  
 PTA +866NM -.01%F +.01%P 100%US  
 PTA +7.5PL 2.78SCS +2.4DPR 4.6%DCE  
 PTA +1.04T +.71UDC +.74FLC 76%R 4/2016

**SEAGULL-BAY SUPERSIRE-ET 69981349**  
**TV TL TY TD**

VG-88 EVVV 4-09 GM GTPI +2697  
 PTA +2464M +116F +75P 99%R 4/2016  
**ROSE SUPERCLASS 536745399DEU**  
 VG-88-2Y-NLD GTPI +2331  
 2-10 2 305 24215 4.0 968 3.6 871

**DE-SU UNO 3081-ET 71814566 99% RHA**

VG-85 VV+GV 2-07 9K GTPI +2545  
 PTA +257M +53F +21P 79%R 4/2016  
 PTA +621NM +.16%F +.05%P  
 PTA +6.0PL 2.68SCS +3.9DPR 4.9%DCE  
 PTA +2.87T +2.66UDC +1.64FLC 77%R 4/2016  
 2-01 2 212 16478 4.3 709 3.0 502 (Inc)  
 Milking 78lbs. 3.6%F 3.1%P SCC 38,000

**AMIGHETI NUMERO UNO-ET**  
**7990915143ITA TV TL TY TD**

GM GTPI +2388  
**DE-SU 1438-ET 70626589 99%RHA**  
 VG-86 VVVVV DOM 2-07 GTPI +2390  
 PTA +663M +49F +34P 84%R 4/2016  
 PTA +528NM +.09%F +.05%P  
 PTA +4.8PL 2.91SCS +2.8DPR 5.1%DCE  
 PTA +2.30T +1.49UDC +1.11FLC 82%R 4/2016  
 2-06 3 365 35700 3.4 1214 3.5 1240

**3rd Dam: Clear-Echo M-O-M 2150-ET**  
 (VG-87 VV++E DOM)  
 2-02 2 365 39138 3.7 1448 3.2 1252  
**4th Dam: Clear-Echo 822 Ramo 1200-ET**  
 (2E-94 EEEEE DOM)  
 4-04 3 365 39572 4.5 1782 3.2 1266  
 LIFE 1532 135020 4.1 5602 3.4 4616  
**5th Dam: Clear-Echo Hersh D-Rac 822**  
 (VG-87 VVVVV DOM)  
 4-05 3 365 40830 3.1 1273 2.6 1081  
 LIFE 1641 152450 3.1 4692 3.0 4630  
**6th Dam: Clear-Echo Decisn L-Rac 505**  
 (VG-86 VG-MS GMD DOM)  
 5-01 3 365 39390 3.9 1528 2.9 1158  
 LIFE 1849 150760 4.2 6372 3.2 4823  
 Numerous Sons in A.I.  
**7th Dam: Clear-Echo Lily Rac 264-ET**  
 (GP-84 DOM)  
 2-11 2 365 32980 4.3 1410 3.4 1137  
 LIFE 1424 110650 4.5 5013 3.5 3860  
**8th Dam: Clear-Echo Jab Racer 45-ET**  
 (GP-82 GMD DOM)  
 3-02 3 365 34120 4.0 1355 3.3 1127  
**9th Dam: Clear-Echo Mascot Racer-ET**  
 (GP-82)  
 3-06 3 320 31190 4.0 1242 3.0 932  
**10th Dam: Clear-Echo Troy Frivolous**  
 (VG-86 GMD DOM)  
 4-04 2 365 29860 4.3 1283 3.2 952  
**11th Dam: Clear-Echo Apostle Inez (EX-90)**  
 9-02 2 307 27450 4.0 1099 2.8 772  
**12th Dam: Kings-Ransom Glarus Ingrid**  
 (VG-87)  
 7-03 2 305 19780 3.8 744





**Blondin TJR Supersire Aroma-ET \*RC (VG-85, 2y)**

**Dam of Lot 5**

**5**

**Endco Spring Anthem-ET \*RC**

*Born 10/2/2015 Reg. HO840 3133063206 99%RHA  
GTPI +2688*

*Endeavor Genomic Holsteins LLC  
c/o Mark Padjen  
1216 Melbrook Dr  
Munster, In 46321  
815/697-2700*

**Extreme Milk, Fat, Protein  
Red Carrier!**

PTA +2036M +102F +64P 74%R 4/2016  
PTA +871NM +.09%F +.02%P 100%US  
PTA +5.8PL 2.97SCS +.5DPR 4.9%DCE  
PTA +1.97T +1.70UDC +1.06FLC 72%R 4/2016

Terms: Cash unless prior arrangements are made specifically with seller and sale management is advised of these special terms in advance of the sale

**WESTENRADE ALTASPRING**  
949033666NLD 99%RHA TY TD TL TV  
GTPI +2573  
PTA +1536M +76F +54P 78%R 4/2016  
PTA +691NM +.07%F +.03%P 100%US  
PTA +3.5PL 3.00SCS +.4DPR 5.9%DCE  
PTA +2.31T +2.71UDC +1.92FLC 76%R 4/2016

**BLONDIN TJR SUPERSIRE**  
**AROMA-ET 108535196C RC**  
VG-85 VVVV+ 2-06 GTPI +2726  
PTA +1483M +80F +57P 79%R 4/2016  
PTA +893NM +.09%F +.04%P  
PTA +8.7PL 2.77SCS +1.9DPR 3.9%DCE  
PTA +1.98T +1.81UDC +1.02FLC 76%R 4/2016  
2-01 2 190 15306 5.0 759 2.9 448 (Inc)  
Last Test Milking 91lbs. 3.6%F 3.1%P  
SCC 38,000

- Making a huge impact Worldwide in both the red & white & black & white market places.
- Her \*RC Pat-Red dtr, one of the highest GPTI \*RC's in the World, +2680 GTPI!
- 8 daughters & 7 sons over +2617 GTPI! (4/16)

**MOUNTFIELD SSI DCY MOGUL-ET**  
840 3006972816 TR TV TL TY TD  
EX-91 EEEV 5-03 GM GTPI +2523  
**WESTENRADE CARRERA**  
931730982NLD 99%RHA  
VG-85-2y NLD  
2-03 2 305 22762 3.7 849 3.4 785

**SEAGULL-BAY SUPERSIRE-ET 69981349**  
TV TL TY TD  
VG-88 EVVV 4-09 GM GTPI +2697  
**KHW ALCHEMY ADELINE-RED-ET**  
141832531 TV  
VG-85 ++++V 2-09 GTPI +2187  
2-02 2 254 18080 4.4 795 3.8 687  
Maternal Sisters to Adeline-Red:  
~ KHW Regiment Apple-Red (3E-96 EEEEE DOM)  
2013 HI Red Impact Cow of the Year  
Unan. All-American R&W 125,000lb. Cow 2013  
~ KHW Goldwyn Aiko-ET (EX-91 EX-MS DOM)  
5-07 2 365 29150 5.1 1500 4.0 1159

**3rd Dam: Kamps-Hollow Altitude-ET**  
(2E-95 EEEEE DOM 1\*)  
7-00 2 365 39690 4.7 1849 3.5 1385  
LIFE 1844 144460 4.4 6295 3.7 5288  
**4th Dam: Clover-Mist Alisha-ET**  
(3E-93 EEEEE GMD DOM)  
5-03 3 365 34670 4.8 1654 3.3 1154  
LIFE 2999 226470 4.7 10659 3.6 8149  
**5th Dam: Clover-Mist Augy Star-ET \*RC**  
(4E-94 EEEEE DOM)  
7-10 3 365 43140 5.0 2136 3.3 1421  
LIFE 2486 206250 4.7 9793 3.5 7187  
**6th Dam: D-R-A August**  
(4E-96 EX-MS DOM)  
8-05 3 365 27460 4.3 1187 3.2 871  
LIFE 3443 190200 4.4 8281 3.3 4457  
Nom. All-American Aged Cow '86  
All-Wisconsin Aged Cow '87  
**7th Dam: D-R-A Ideal Precious Leader**  
(2E-90 EX-MS)  
7-06 2 358 20090 3.9 787 3.2 637  
LIFE 2456 133250 4.0 5308  
**8th Dam: D-R-A Princess Lad Leader (3E-90)**  
9-05 2 305 19160 4.2 809





**Des-Y-Gen Planet Silk-ET**  
**(EX-90 EX-92-MS)**  
**3rd Dam of Lot 6**



**Joesy-LLC Oly Subaru-Red-ET**  
**Dam of Lot 6**

**Troy Alexander**  
**1710b E 7750s Rd**  
**Chebanse, IL 60922**  
**216/879-3426**

**6**

**Ms Sshot Subaru 23334-ET \*RC**

**Born 2/9/2016 Reg. 840 3133063527 100%RHA**  
**GTPI +2693**

PTA +1749M +68F +61P 75%R 4/2016

PTA +820NM +.01%F +.03%P

PTA +7.3PL 2.76SCS +3.3DPR 5.0%DCE

PTA +1.64T +1.71UDC +.76FLC 74%R 4/2016

**• The #11 \*RC Heifer in the World!**

Terms: Cash unless prior arrangements are made.

**COGENT SUPERSHOT 755898903NLD**  
**TL TD**

77K GTPI +2660

PTA +2183M +78F +70P 78%R 4/2016

PTA +866NM -.01%F +.01%P 100%US

PTA +7.5PL 2.78SCS +2.4DPR 4.6%DCE

PTA +1.04T +.71UDC +.74FLC 76%R 4/2016

**JOSEY-LLC OLY SUBARU-RED-ET**  
**73615382 TL TD**

12K GTPI +2450

PTA +393M +27F +27P 74%R 4/2016

PTA +579NM +.05%F +.05%P

PTA +6.7PL 2.62SCS +4.3DPR 6.5%DCE

PTA +1.80T +2.40UDC +.92FLC 74%R 4/2016

**SEAGULL-BAY SUPERSIRE-ET 69981349**  
**TV TL TY TD**

VG-88 EVVV 4-09 GM GTPI +2697

PTA +2464M +116F +75P 99%R 4/2016

**ROSE SUPERCLASS 536745399DEU**

VG-88-2Y-NLD GTPI +2331

2-10 2 305 24215 4.0 968 3.6 871

**LADYS-MANOR OLYMPIAN 71592946**  
**RC TV TL TY TD**

GTPI +2362

PTA +1.84T +2.60UDC +1.04FLC 77%R 4/2016

**DYMENTHOLM SUN SOIREE-RED-ET**  
**11425896C**

VG-85 V+++V 3-03 GTPI +2164

PTA +351M +54F +26P 81%R 4/2016

**3rd Dam: Des-Y-Gen Planet Silk-ET**

(EX-90 EX-92-MS 3\*)

2-02 2 365 29989 4.5 1351 3.2 959

**4th Dam: Gen-I-Beq Bolton Silence-ETS**

(VG-85-2y CAN)

2-04 2 365 30002 4.6 1391 3.6 1069

**5th Dam: Gen-I-Beq Goldwyn Secret-ET**

(VG-87-2y CAN)

5-05 2 365 30573 4.5 1389 3.4 1038

**6th Dam: Gen-I-Beq Durham Sherry**

(VG-87-5y CAN)

5-02 2 365 40036 3.9 1574 3.2 1268

**7th Dam: Glen Drummond Splendor**

(VG-86-2Y CAN 39\*)

4-10 2 314 26510 4.2 1124 3.2 840

**8th Dam: Glen Drummond Aero Flower**

(VG-88-3Y CAN 18\*)

2-03 2 326 25622 4.0 1032 3.4 822

**9th Dam: Glen Drummond Shower-ET**

(EX CAN 13\*)

4-10 2 365 28583 4.8 1380 3.6 1016

**10th Dam: Glen Drummond SC Jo Beth**

(EX-2E CAN 7\*)

5-09 3 305 31358 4.0 1263 3.1 974

LIFE 6 Lact. 141637 4.2 5994 3.2 3593

**11th Dam: Glen Drummond Matt Beth**

(VG-85 CAN 4\*)

11-10 2 365 25038 3.7 935 2.8 697

LIFE 5 Lact. 105953 4.1 4295

**12th Dam: Glen Drummond Marquis Beth**

(VG CAN)

LIFE 8 Lact. 112688 4.2 4766

**13th Dam: Ferglynn Rag Apple Berta**

(VG CAN 3\*)

LIFE 9 Lact. 208857 4.0 8344





**T-Spruce Mogul 7260-ET (VG-85 VG-MS, 2y)**  
**Dam of Lot 7**

**7**

**Tramilda Alltime Sierra-ET \*RC \*TL \*TD**

**Troy Yoder**  
**5731 State Route 26 E**  
**Montezuma, GA 31063**  
**478/244-9063**

**Born 4/8/2016 Reg. 840 3136823068 99%RHA**  
**50K GTPI +2609**

PTA +1774M +68F +67P 72%R 4/2016

PTA +789NM +.00%F +.05%P

PTA +6.0PL 2.78SCS +1.2DPR 4.8%DCE

PTA +1.75T +.92UDC +1.06FLC 73%R 4/2016

• **Potential 10th Generation VG or EX!**

Terms: Cash unless prior arrangements are made specifically with seller and sale management is advised of these special terms in advance of the sale

**Extreme Milk & Protein**  
**Red Carrier!**

**S-S-I HEADWAY ALLTIME-ET**

**8403125202021 99%RHA TV TL TY TD**

77K GTPI +2688

PTA +840M +75F +51P 75%R 4/2016

PTA +801NM +.16%F +.09%P 100%US

PTA +6.0PL 2.66SCS +2.2DPR 4.8%DCE

PTA +2.03T +1.60UDC +2.29FLC 74%R 4/2016

**S-S-I MAURICE HEADWAY-ET**

**840 3009554608 TV TL TY TD**

GTPI +2351

**S-S-I SUPRSIRE MIRI 8679-ET**

**840 3011538078 99%RHA**

VG-88 VVVVE DOM 3-03 GTPI +2724

**T-SPRUCE MOGUL 7260-ET 71855423 RC**

VG-85 +V++V 2-11 9K GTPI +2327

PTA +1614M +35F +44P 79%R 4/2016

PTA +564NM +5.9PL 2.89SCS 4.8%DCE

PTA +1.93T +1.70UDC +1.20FLC 81%R 4/2016

2-03 2 341 27704 3.1 869 3.0 829 (Inc)

**MOUNTFIELD SSI DCY MOGUL-ET**

**840 3006972816 TR TV TL TY TD**

EX-91 EEVE 5-03 GM GTPI +2523

**MISTY-SPRINGS PLANET BRICE-ET**

**9979592C RC**

VG-87 +E+VV 4-03

2-01 2 350 25820 3.8 979 3.6 934

**3rd Dam: Misty Spring Shottle Brenda-ET**

(VG-85-2Y CAN)

2-03 2 365 27928 4.2 1177 3.5 970

**4th Dam: West Port Talent Burgette-Red**

(VG-86 5\*)

5-05 2x 365d 29731 4.8 1418 3.6 1078

**5th Dam: West Port Rubens Brilliant-Red**

(VG-88 13\*)

7-08 2x 365d 38924 3.7 1446 3.2 1243

LIFE 3 Lact 124538 4.0 5013 3.4 4187

• All-American R&W Winter Yrlg 2001

• All-American R&W Winter Calf 2000

**6th Dam: Aldonhill Brilliance-Red**

(VG-88-7Y 8\* CAN)

6-03 2 365 36998 4.5 1660 3.5 1296

LIFE 4 Lact. 161842 4.5 7361 3.6 5838

**7th Dam: Lynland Blackstar Ann**

(VG-87-4Y CAN 3\*)

2-05 2 345 21852 4.1 906 3.8 822

**8th Dam: Montgrove Hy Man Alice**

(VG-87-3Y CAN 10\*)

6-03 2 365 29464 5.6 1653 3.5 1019

**9th Dam: Springbrae Hy-Man Dot (EX CAN)**

5-10 2 342 21382 4.7 999 3.4 716





***IHG Flame Elsa 9173-ET***  
**Dam of Lot 8**



***Farnear Ellie Elsa-ET***  
**2nd Dam of Lot 8**

**Austin Yoder &  
 Matthias Swartzentruber**  
 5731 St Rt 26E  
 Montezuma, GA 31063  
 478/472-5730

**8**

**Stunning-M Mod Express-ET**

**Born 4/20/2016 Reg. 840 3133423144 99%RHA**

- **Bulit in PA +2695 GTPI**
- **Genomics available by sale day**
- **Full brother +2716 GTPI at Select Sires!**

Terms: Cash unless prior arrangements are made specifically with seller and sale management is advised of these special terms in advance of the sale

**BACON-HILL PETY MODESTY-ET**

**840 3013654627 TY**

77K GTPI +2850

PTA +1860M +98F +63P 75%R 4/2016

PTA +997NM +.11%F +.02%P 100%US

PTA +8.6PL 3.03SCS +2.0DPR 3.1%DCE

PTA +2.40T +2.36UDC +2.04FLC 75%R 4/2016

**SIEMERS MOGUL PETY 840 3010660326**

**TV TL TY TD**

VG-88 EVVV 3-00 GTPI +2519

**BACON-HILL SUPRS MODESTY-ET**

**840 3010945893**

VG-85 +V+VV DOM 2-06 GTPI +2442

**VIEUXSAULE FLAME-ET 71699265**

**99%RHA TV TL TY**

GTPI +2467

**FARNEAR ELLIE ELSA-ET 71291003**

GTPI +2564

PTA +1942M +70F +50P 77%R 4/2016

PTA +817NM +8.1PL 2.60SCS +1.8DPR 5.0%DCE

PTA +1.01T +90UDC +.70FLC 77%R 4/2016

• **Sold for \$64,000 in the Farnear Focus on the Future Sale '13**

• **Great branch of the Whittier-Farms Lead Mae family!**

• **This family produced the successful bulls Epic,**

**Highway and Emmett!**

**3rd Dam: Morningview Super Ellie-ET**  
 (EX-90 EEVVE DOM)

**4th Dam: Morningview Shtle Madilyn**  
 (2E-94 EEEEE GMD DOM)

4-11 2 365 41330 4.3 1779 3.0 1238

**5th Dam: Morningview Champn Martha-ET**  
 (2E-92 EEEEE GMD)

5-05 2 365 38410 3.7 1416 3.1 1201

**6th Dam: Crockett-Acres Drhm Mae-ET**  
 (VG-87 VVVVV GMD DOM)

2-04 3 365 29760 4.3 12943.4 1026

Nom. International Cow of the Year 2009

**7th Dam: Wauregan Maebell-ET**  
 (2E-91 GMD DOM)

2-06 3 365 36440 4.1 1493 3.6 1306

**8th Dam: Whittier-Farms Lead Mae-ET**  
 (EX-95 EEEEE 3E GMD DOM)

8-07 3 357 41270 4.8 1962 3.5 1440

LIFE 1613 126960 4.3 5473 3.6 4597

**9th Dam: Raymau Bstar Monica**  
 (VG-89 EX-MS DOM)

2-01 2 146 12280 3.8 471 3.3 405

**10th Dam: Juniper Jason Maria**  
 (VG-86-3Y)

2-03 2 365 20260 4.3 869 3.6 736

**11th Dam: JDM-Pride Valiant Maggie**  
 (EX-91-7Y GMD DOM)

6-00 2 365 35540 4.1 1442 3.3 1186

LIFE 4Lact 119919 4.2 5002 3.6 4281

**12th Dam: La-Ko-Land Penstate Sadie**  
 (VG-87-5Y GMD DOM)

7-03 2 322 23781 3.7 888 3.2 769

LIFE 8 Lact 166090 3.5 5732 3.2 2853





© Jenny Thomas  
Equestrian Photography

**BGPL Gold Hayworth-ET**  
Dam of Lot 9

9

**Stunning-M Modesty Halo-ET**

Born 4/13/2016 Reg. 840 3133423143 99%RHA  
• Bulit in PA +2635 GTPI  
• Genomics available by sale day

Austin Yoder &  
Matthias Swartzentruber  
5731 St Rt 26E  
Montezuma, GA 31063  
478/472-5730

Terms: Cash unless prior arrangements are made specifically with seller and sale management is advised of these special terms in advance of the sale

**BACON-HILL PETY MODESTY-ET**  
840 3013654627 TY  
77K GTPI +2850  
PTA +1860M +98F +63P 75%R 4/2016  
PTA +997NM +.11%F +.02%P 100%US  
PTA +8.6PL 3.03SCS +2.0DPR 3.1%DCE  
PTA +2.40T +2.36UDC +2.04FLC 75%R 4/2016

**BGPL GOLD HAYWORTH-ET**  
840 3013923903 99%RHA TL TD  
GTPI +2420  
PTA +825M +54F +42P 77%R 4/2016  
PTA +566NM +.08%F +.06%P  
PTA +4.5PL 2.77SCS +1.7DPR 4.6%DCE  
PTA +2.11T +1.38UDC +.96FLC 75%R 4/2016  
• Due October 2016, looks very promising!

**SIEMERS MOGUL PETY 840 3010660326**  
TV TL TY TD  
VG-88 EVVV 3-00 GTPI +2519  
**BACON-HILL SUPRS MODESTY-ET**  
840 3010945893  
VG-85 +V+VV DOM 2-06 GTPI +2442

**GENERATIONS LIQUID GOLD-ET**  
11397834C TV TL  
VG-87-1Y CAN GTPI +2287  
**RI-VAL-RE BOOKEM HERO-ET**  
69928550 99% RHA TV  
VG-86 EVV+V DOM 3-00 GTPI +2277  
PTA +816M +35F +29P 80%R 4/2016  
PTA +484NM +.02%F +.01%P  
PTA +4.7PL 2.81SCS +1.9DPR 3.2%DCE  
PTA +1.57T +.75UDC +.86FLC 80%R 4/2016  
2-07 2 317 30430 3.9 1201 3.4 1032  
• Sold for \$90,000  
• 1st Choice Females have sold for \$32,500  
• Extreme Health Traits  
• High GTPI for her age group

**3rd Dam: Ri-Val-Re Socrt Alandra-ET**  
(VG-85)  
2-00 2 365 27220 3.2 878 3.2 864  
**4th Dam: Ri-Val-Re Shottle Ali-ET**  
(VG-88 EEVVV DOM)  
3-03 2 365 34890 3.6 1251 3.3 1140  
**5th Dam: Ri-Val-Re Jesterh Nina-ET**  
(VG-88 GMD DOM)  
6-03 2 365 41990 3.6 1506 3.4 1407  
LIFE 1658 131260 3.5 4601 3.5 4557  
**6th Dam: Peckenstein Terry Nike-ET**  
(VG-85 GMD DOM)  
2-01 2 365 34580 3.8 1319 3.3 1144  
**7th Dam: Peckenstein Elton Nikki-ET**  
(EX-90 DOM)  
4-10 2 365 37500 4.2 1566 3.3 1227  
**8th Dam: Peckenstein BStar Scarlet**  
(VG-86 GMD DOM)  
2-01 2 365 33710 3.8 1280 3.1 1052  
**9th Dam: Ramadaly Melvin-209 Kay**  
(EX-90 GMD DOM)  
4-06 2 365 42090 4.5 1898 3.0 1278  
LIFE 1980 165230 4.1 6771 3.2 5292





**Larcrest Crimson-ET (2E-92 GMD DOM)**  
**Maternal Sister to the 2nd Dam of Lot 10**

**10**

**Endco Marty Clar 23336**

*Born 2/10/2016 Reg. 840 3133063529 100%RHA*  
 GTPI +2686

PTA +1104M +84F +59P 73%R 4/2016  
 PTA +781NM +.15%F +.09P 100%US  
 PTA +4.6PL 2.79SCS +2.2DPR 5.0%DCE  
 PTA +2.13T +1.73UDC +1.16FLC 71%R 4/2016

*Endeavor Genomic Holsteins LLC*  
*c/o Mark Padjen*  
*1216 Melbrook Dr*  
*Munster, In 46321*  
*815/697-2700*

Terms: Cash unless prior arrangements are made specifically with seller and sale management is advised of these special terms in advance of the sale

**PEN-COL MARTY-ET 72754131**  
**99% RHA TV TL TY TD**

VG-86 vv+V 1-11 77K GTPI +2601  
 PTA +1866M +90F +66P 78%R 4/2016  
 PTA +733NM +.07%F +.03%P 100%US  
 PTA +3.3PL 2.89SCS +.1DPR 4.6%DCE  
 PTA +2.14T +1.44UDC +.83FLC 78%R 4/2016

**SEAGULL-BAY SUPERSIRE-ET 69981349**  
**TV TL TY TD**

VG-88 EVVV 4-09 GM GTPI +2697

**PEN-COL BOOKEM MISTY-ET 70609512**  
**99% RHA TY**

VG-88 VVVVE 3-04 GTPI +2277  
 2-09 2 305 25860 3.7 964 3.4 887

**LARCREST CLARISSA-ET 73680019**  
**TL TD**

77K GTPI +2464  
 PTA +585NM +.16%F +.08%P  
 PTA +5.3PL 2.65SCS +4.1DPR 4.9%DCE  
 PTA +2.07T +2.37UDC +1.29FLC 75%R 4/2016

**COOKIECUTTER PETRON HALOGEN**  
**840 3008710387 TV TL TY TD**

GTPI +2488

**LARCREST CLAIREN-ET 57187387 TY**

VG-85 VVG+V DOM 2-04 GTPI +2231  
 PTA +599M +55F +31P 83%R 4/2016  
 PTA +378NM +.12%F +.05%P  
 PTA -.4PL 2.91SCS +.8DPR 5.8%DCE  
 PTA +2.13T +1.56UDC +1.08FLC 82%R 4/2016  
 2-03 2 365 32840 4.0 1315 3.4 1112  
*Maternal Sister to: Larcrest Crimson-ET*  
*(2E-92 EEEEE GMD DOM)*  
 2-02 2 365 36060 4.7 1710 3.7 1351

**3rd Dam: Larcrest Cosmopolitan**  
 (VG-87 E+VVV GMD DOM)  
 2-04 2 365 30930 4.1 1261 3.6 1119  
 • Bulls & Embryos sold Worldwide  
**4th Dam: Larcrest Oside Champagne-TW**  
 (EX-90 EVVVV GMD DOM)  
 2-03 2 365 29110 4.5 1322 3.7 1077  
**5th Dam: Larcrest Juror Chanel**  
 (3E-93 EEEEE GMD DOM)  
 9-00 2 365 48460 4.0 1943 3.4 1648  
 Over 250,000 Lifetime  
**6th Dam: Larcrest Lindy Chandra (VG-85)**  
 2-05 2 365 20896 4.8 993 3.8 803  
**7th Dam: Larcrest Inspiration Carly**  
 (VG-87 EEEVVV)  
 3-05 2 305 21800 4.5 973 3.3 802





**Rugg-Doc Sprshot Chainey-ET**  
**Dam of Lot 11**



**Ms Rugg-Doc Arms Chipper-ET**  
**(EX-91 GMD DOM)**  
**4th Dam of Lot 11**

Larry H. Wenger  
 201 Parkview Lane  
 Lancaster, PA 17602  
 717/371-6226

# 11

## 1st Choice Female

- From 3 flushes by Modesty, Flagship or Bandares  
 - 7 Modesty Transfers for Jan. 2017 calves  
*Built in PA +2741 GTPI +910NM +148CFP +2.02T*  
 - Flagship Flush for calves due Jan/Feb. 2017  
*Built in PA +2714 GTPI +865NM +135CFP +2.10T*  
 - Bandares Flush for calves due Feb. 2017  
*Built in PA +2712 GTPI +858NM +127CFP +2.05T*
- Potential 2800 GTPI Offering!!

Terms: Standard ET Terms unless special ET terms are approved by seller or sale management prior to the sale. (35% Down/balance due 3-4months of age)

**BACON-HILL PETY MODESTY-ET**  
**840 3013654627 TY**

77K GTPI +2850  
 PTA +1860M +98F +63P 75%R 4/2016  
 PTA +997NM +.11%F +.02%P 100%US  
 PTA +8.6PL 3.03SCS +2.0DPR 3.1%DCE  
 PTA +2.40T +2.36UDC +2.04FLC 74%R 4/2016

**WA-DEL YODER BANDARES-ET**  
**143189741 TY**

77K GTPI +2791  
 PTA +1126M +70F +50P 76%R 4/2016  
 PTA +893NM +.11%F +.06%P 100%US  
 PTA +8.7PL 2.62SCS +2.3DPR 5.3%DCE  
 PTA +2.47T +2.75UDC +1.93FLC 75%R 4/2016

**RUGG-DOC SPRSHOT CHAINEY-ET**  
**840 3011218812 99%RHA TR TL TD**

40K GTPI +2632  
 PTA +1456M +84F +50P 75%R 4/2016  
 PTA +822NM +.10%F +.02%P  
 PTA +7.1PL 2.70SCS +2.1DPR 4.7%DCE  
 PTA +1.63T +1.22UDC +1.36FLC 72%R 4/2016

**S-S-I 1STCLASS FLAGSHIP-ET**  
**840 312794386 TY**

77K GTPI +2796  
 PTA +1311M +86F +50P 76%R 4/2016  
 PTA +907NM +.13%F +.04%P 100%US  
 PTA +8.2PL 2.72SCS +2.2DPR 5.0%DCE  
 PTA +2.56T +2.11UDC +2.68FLC 74%R 4/2016

**COGENT SUPERSHOT 755898903NLD**  
**TV TY TL TD**

77K GTPI +2660  
 PTA +2183M +78F +70P 78%R 4/2016

**RUGG-DOC UNO CHELSEA-ET**  
**840 3007897816 99%RHA**

VG-86 VVG+V 3-04 GTPI +2316  
 2-00 3 309 25670 4.4 1132 3.3 856

• Sold for \$48,000

**3rd Dam: Rugg-Doc Freddie Chick-ET**  
 (VG-85 VG-MS, 2y)

3-06 281 26000 4.0 1030 3.1 795

**4th Dam: Ms Rugg-Doc Arms Chipper-ET**  
 EX-91 EEVVE GMD-DOM)

2-01 305 29800 3.7 1110 3.3 975  
 Lifetime 100940 4.0 4035 3.4 3394

**5th Dam: Ralma Duce CF Chip-ET**  
 (EX-90 EEVVE)

6-03 305 34050 3.3 1137 3.2 1101  
 Lifetime 140410 3.7 5128 3.3 4646

**6th Dam: Ralma Christmas Fudge-ET**  
 (VG-88 GMD-DOM)

2-03 365 31810 4.1 1292 3.2 1027  
 Full sisters to Fudge:

Ralma Durham Fireball-ET  
 (EX-92,EX-MS GMD-DOM)  
 2-05 365 33800 4.0 1364 3.4 1139

Ralma Durham Frisky-ET  
 (VG-88 EEVVE GMD-DOM)  
 2-10 365 33700 4.5 1516 3.4 1132

**7th Dam: Ralma Juror Faith**  
 (EX-91 EEVVE GMD-DOM)

2-02 365 39540 4.3 1697 2.9 1130  
 4-02 365 47860 4.5 2165 2.9 1407

Lifetime 133520 4.5 5986 3.1 4105

**8th Dam: Ralma Leadman Fashion**  
 (VG-89 VEEVV)

4-10 365 40710 3.7 1494 2.8 1155  
 Lifetime 117710 3.6 4295 3.0 3519





**Morningview Shtl Lucy-ET (2E-90 EX-MS DOM)**  
**2nd Dam of Lot 12**

**12**

**Endco Denvr Lara 23319**

Born 2/4/2016 Reg. HO840 3133063512 100%RHA  
 GTPI +2652

PTA +1682M +75F +52P 74%R 4/2016  
 PTA +750NM +.05%F +.01P 100%US  
 PTA +5.3PL 2.82SCS +.6DPR 5.1%DCE  
 PTA +2.83T +1.52UDC +2.10FLC 73%R 4/2016

**Endeavor Genomic Holsteins LLC**  
 c/o Mark Padjen  
 1216 Melbrook Dr  
 Munster, IN 46321  
 815/697-2700

Terms: Cash unless prior arrangements are made specifically with seller and sale management is advised of these special terms in advance of the sale

**MR MOGUL DENVER 1426-ET**  
**72128215 TV TL TY TD**

GTPI +2686  
 PTA +2175M +101F +68P 79%R 4/2016  
 PTA +833NM +.07%F +.01%P 100%US  
 PTA +5.7PL 3.06SCS -.6DPR 7.1%DCE  
 PTA +2.33T +2.04UDC +1.77FLC 78%R 4/2016

**MORNINGVIEW UNO LARA-ET**  
**840 3013278897**

VG-85 V++VV 2-10 9K GTPI 2537  
 PTA +726M +57F +25P 80%R 4/2016  
 PTA +673NM +.11%F +.01%P  
 PTA +6.0PL 2.45SCS +4.4DPR 5.4%DCE  
 PTA +1.96T +1.65UDC +1.37FLC 79%R 4/2016  
 • *Awesome Health Traits!*

**MOUNTFIELD SSI DCY MOGUL-ET**  
**840 3006972816 TR TV TL TY TD**

EX-91 EEVE 5-03 GM GTPI +2523  
 PTA +2.51T +2.56UDC +2.64FLC 99%R 4/2016

**MISS OCD ROBST DELICIOUS-ET**  
**840 3006989479**

VG-87 +EV+V DOM 3-05 GTPI +2752  
 PTA +2036M +78F +70P 85%R 4/2016  
 2-05 2 305 25780 3.5 908 3.3 841

**AMIGHETI NUMERO UNO-ET**  
**7990915143ITA TV TL TY TD**

GM GTPI +2388  
**MORNINGVIEW SHTL LUCY-ET**  
**63927911 TY**

EX-90 VVEVE 2E DOM 6-00  
 4-05 2 365 40070 3.7 1498 3.2 1263  
 2-03 2 365 32250 3.4 1088 3.4 1088  
 6-11 2 365 42650 3.3 1407 3.0 1281  
 LIFE 2036 182230 3.6 6543 3.3 6045  
 • *11th Generation VG or EX!*  
 • *Dam of Liftoff at ABS!*

**3rd Dam: Morningview Oman Libby-ET**  
 (VG-86 VVVVVV DOM)

4-00 2 365 36980 4.4 1632 3.7 1365  
 LIFE 2081 168030 4.5 7532 3.7 6191

**4th Dam: Crockett-Acres Drhm Mae-ET**  
 (VG-87 VVVVVV GMD DOM)

2-04 3 365 29760 4.3 1294 3.4 1026

*Nom. International Cow of the Year 2009*

**4th Dam: Wauregan Maebell-ET**  
 (2E-91 GMD DOM)

2-06 3 365 36440 4.1 1493 3.6 1306

**5th Dam: Whittier-Farms Lead Mae-ET**  
 (EX-95 EEEEE 3E GMD DOM)

8-07 3 357 41270 4.8 1962 3.5 1440  
 LIFE 1613 126960 4.3 5473 3.6 4597

**6th Dam: Raymau Bstar Monica**  
 (VG-89 EX-MS DOM)

2-01 2 146 12280 3.8 471 3.3 405

**7th Dam: Juniper Jason Maria** (VG-86-3Y)  
 2-03 2 365 20260 4.3 869 3.6 736

**8th Dam: JDM-Pride Valiant Maggie**  
 (EX-91-7Y GMD DOM)

6-00 2 365 35540 4.1 1442 3.3 1186  
 LIFE 4Lact 1119919 4.2 5002 3.6 4281

**9th Dam: La-Ko-Land Penstate Sadie**  
 (VG-87-5Y GMD DOM)

7-03 2 322 23781 3.7 888 3.2 769  
 LIFE 8 Lact 166090 3.5 5732 3.2 2853





**Pine-Tree 2149 Colt 5242-ET (VG-85 VG-MS)  
2nd Dam of Lot 13**

**13**

**Endco Rubicon Style P\*PO**

*Born 12/26/2015 Reg. 840 3133640554 100%RHA  
GTPI +2519*

PTA +1209M +72F +45P 73%R 4/2016  
PTA +723NM +.10%F +.03%P 100%US  
PTA +6.0PL 2.91SCS +1.4DPR 6.3%DCE  
PTA +1.59T +1.81UDC +1.31FLC 71%R 4/2016

*Endeavor Genomic Holsteins LLC  
c/o Mark Padjen  
1216 Melbrook Dr  
Munster, In 46321  
815/697-2700*

Terms: Cash unless prior arrangements are made specifically with seller and sale management is advised of these special terms in advance of the sale

**EDG RUBICON-ET 72128125 TV TL TY**  
GTPI +2697  
PTA +1594M +103F +57P 79%R 4/2016  
PTA +888NM +.16%F +.03%P 100%US  
PTA +6.9PL 2.99SCS +6DPR 4.2%DCE  
PTA +2.01T +1.42UDC +1.96FLC 78%R 4/2016

**PINE-TREE 5242 STYL 6186-ET  
72954285 RC PP TL TD**  
9K GTPI +2171  
PTA +605M +32F +16P 74%R 4/2016  
PTA +433NM +.03%F -.01%P  
PTA +4.3PL 2.75SCS +2.4DPR 6.4%DCE  
PTA +.94T +1.53UDC +.62FLC 74%R 4/2016  
• Now owned by Drees Dirty Farm, LLC,  
Peshtigo, WI

**MOUNTFIELD SSI DCY MOGUL-ET  
840 3006972816 TR TV TL TY TD**  
EX-91 EEVE 5-03 GM GTPI +2523  
**SANDY-VALLEY ROBUST RUBY-ET  
69998487**  
VG-87 VVVVV 4-03 GTPI +2554  
2-04 2 305 29450 3.2 950 3.3 971

**PINE-TREE OHIO STYLE P-ET 71178738  
TR PC TV TL TY TD**  
50K GTPI +2134  
**PINE-TREE 2149 COLT 5242-ET 70782254  
RC PO**  
VG-85 V+G+V 3-05 GTPI +1845  
PTA +1.23T +1.69UDC +.32FLC 81%R 4/2016  
2-02 3 346 28080 4.0 1137 3.4 952  
• Maternal Sister to Pine-Tree 2149 Robust 4846-ET  
(VG) at Country Dairy, she is the dam of Powerball-P.

**3rd Dam: Pine-Tree Zenith Sheen**  
VG-87 VV+VV DOM 3-09  
1-11 3 305 24500 3.9 959 3.2 786  
Maternal Sister to:  
Ammon-Peachey Shauna-ET  
(EX-91 EX-MS GMD DOM)  
2-01 3 365 35116 4.1 1427 3.3 1146  
• Dam of Supersire & Headliner!  
**4th Dam: Pine-Tree Martha Sheen-ET**  
(VG-86 VV+VV DOM)  
1-11 3 365 31210 4.2 1305 3.3 1027  
**5th Dam: Pine-Tree Missy Martha-ET**  
(VG-86 VVV+V DOM)  
2-02 3 365 34730 3.6 1266 3.3 1135  
**6th Dam: Wesswood-HC Rudy Missy-ET**  
(3E-92 EEEEE GMD DOM)  
4-11 3 365 40880 4.1 1665 3.4 1385  
3rd OH Protein  
LIFE 1262 119610 4.1 4885 3.4 4031  
**7th Dam: Wesswood Elton Mimi**  
(EX-90 EX-MS GMD DOM)  
3-05 2 365 35380 3.3 1160 3.0 1054  
**8th Dam: Wesswood Mandingo Ivy**  
(VG-87)  
6-05 2 365 36330 3.6 1305 3.0 1087  
LIFE 144062 3.4 4934 3.1 4411  
**9th Dam: Wesswood Astro Matt Ester**  
(VG-87 GMD DOM)  
**10th Dam: Wesswood Bell Claudette**  
(VG-87 GMD DOM)





**Aho Super Loper (GP-83, 2y)**  
**2nd Dam of Lot 14**

**14 Endco Silver Lip 47106-ET**

*Born 12/21/2015 Reg. 840 3133640481 100%RHA*  
 GTPI +2666

PTA +740M +99F +41P 73%R 4/2016  
 PTA +792NM +.19%F +.01%P 100%US  
 PTA +5.7PL 2.57SCS +.1DPR 6.2%DCE  
 PTA +2.73T +2.52UDC +2.29FLC 72%R 4/2016

*Endeavor Genomic Holsteins LLC*  
*c/o Mark Padjen*  
*1216 Melbrook Dr*  
*Munster, In 46321*  
*815/697-2700*

Terms: Cash unless prior arrangements are made specifically with seller and sale management is advised of these special terms in advance of the sale

**SEAGULL-BAY SILVER-ET 72156794**

**TV TL TD TY**

GTPI +2629

PTA +1705M +105F +59P 78%R 4/2016

PTA +783NM +.15%F +.03%P 100%US

PTA +4.4PL 2.85SCS -1.2DPR 5.4%DCE

PTA +2.44T +1.94UDC +2.45FLC 78%R 4/2016

**MOUNTFIELD SSI DCY MOGUL-ET**

**840 3006972816 TR TV TL TY TD**

EX-91 EEVE 5-03 GM GTPI +2523

**SEAGULL-BAY SNOW DARLING-ET**

**70640273**

VG-88 EEVEV DOM 4-08

PTA +2139M +51F +57P 82%R 4/2016

2-06 2 365 35620 3.5 1257 3.2 1144

**AHO NUMERO UNO LIP-ET 73132722**

**TL TD**

9K GTPI +2413

PTA +0M +30F +11P 76%R 4/2016

PTA +521NM +.11%F +.04%P

PTA +5.9PL 2.52SCS +2.8DPR 5.6%DCE

PTA +2.77T +2.90UDC +1.95FLC 76%R 4/2016

• *Outcross Maternal Line!!*

• *Owned by Aho Bros., Frazee, MN*

**AMIGHETI NUMERO UNO-ET**

**7990915143ITA TV TL TY TD**

GM GTPI +2388

**AHO SUPER LOPER 70707340**

GP-83 +V+++ 2-06 3K GTPI +2077

2-02 3 310 18950 4.1 780 3.3 627

**3rd Dam: Aho Maximus Lori 3672 (G-77)**

3-00 3 365 29230 3.8 1103 3.3 963

2-01 3 293 22110 3.7 810 3.2 698

**4th Dam: Aho Marty Laura 1973**

(VG-87 VG-MS)

5-03 3 365 34730 3.9 1357 3.0 1047

3-01 3 365 31530 3.8 1201 3.2 1003

LIFE 2309 190820 4.0 7585 3.1 5959





**Brandt-View Colby Kimber-ET (VG-87 VG-MS DOM)**  
**3rd Dam of Lot 15**

**15**

**Endco Alco 244F 23400**

Born 2/29/2016 Reg. HO840 3133063593 100%RHA  
 GTPI +2653

PTA +948M +88F +33P 73%R 4/2016  
 PTA +803NM +.19%F +.01%P 100%US  
 PTA +7.7PL 2.67SCS +2.3DPR 5.0%DCE  
 PTA +2.29T +2.31UDC +1.67FLC 71%R 4/2016

**Endeavor Genomic Holsteins LLC**  
 c/o Mark Padjen  
 1216 Melbrook Dr  
 Munster, In 46321  
 815/697-2700

Terms: Cash unless prior arrangements are made specifically with seller and sale management is advised of these special terms in advance of the sale

**MELARRY MACK ALCO-ET 58940677**

**99%RHA TV TL TY TD**

77K GTPI +2489

PTA +769M +86F +37P 77%R 4/2016

PTA +726NM +.21%F +.05%P 100%US

PTA +6.5PL 2.74SCS +9DPR 4.5%DCE

PTA +1.65T +1.06UDC +1.62FLC 76%R 4/2016

**INTENSE-COM MNT 982 244F-ET**

**840 3013064481 99% RHA TL TD**

9K GTPI +2408

PTA +1003M +68F +38P 74%R 4/2016

PTA +602NM +.11%F +.03%P

PTA +4.9PL 2.88SCS +6DPR 6.0%DCE

PTA +1.69T +1.68UDC +1.53FLC 74%R 4/2016

• Just fresh and looks great!

**COYNE-FARMS SROCK MACK-ET**

**70801841 099%RHA TV TL TY TD**

VG-88 EVVV 3-09 GTPI +2308

**TEEMAR SUDAN ALICE-ET 71623893**

**99%RHA**

VG-86 VEVV+ 3-01 GTPI +2343

PTA +1508M +99F +54P 80%R 4/2016

2-02 2 365 34520 4.1 1424 3.3 1142

**S-S-I EPIC MIDNIGHT-ET**

**840 3009554689 TV TL TY TD**

GTPI +2441

**BRANDT-VIEW MCTCHN MOPSY-ET**

**71173673 99%RHA**

GP-83 +++V+ 3-00 GTPI +2205

PTA +468M +47F +13P 81%R 4/2016

PTA +414NM +.11%F +.00%P

PTA +3.3PL 2.79SCS -.9DPR 4.8%DCE

PTA +2.22T +2.69UDC +1.59FLC 83%R 4/2016

• Outcross Maternal Line! Colby x Potter!

**3rd Dam: Brandt-View Colby Kimber-ET**

(VG-87 VE+GV DOM)

2-03 3 364 42720 3.6 1541 3.2 1375

**4th Dam: Conant-Acres Potter Gail-ET**

(VG-87 VV++E GMD DOM)

2-00 3 365 46630 3.8 1761 3.1 1436

**5th Dam: Conant-Acres BWM Ginny-ET**

(VG-88 VVVVE DOM)

2-01 2 365 28300 3.2 902 3.1 878

**6th Dam: Chan-Lee Duster Glenna-ET**

EX-90 EEVVE GMD-DOM

3-07 2 365 35380 3.7 1312 3.4 1209

5-07 2 365 33480 3.9 1294 3.3 1097

LIFE 120350 3.9 4659 3.4 4104

**7th Dam: Chan-Lee Aerostar Glare-ET**

(3E-91 VEEEE DOM)

5-02 2 365 29060 4.0 1168 3.3 961

LIFE 162500 3.7 6092 3.2 5269

**8th Dam: Chan-Lee Mark Starglo**

(VG-87 +EVE DOM)

2-03 2 365 20490 4.0 827 3.1 644

**9th Dam: Chan-Lee Valiant Starfire-ET**

(VG-86 VVVVV)

LIFE 126550 2.9 3696 2.9 3658

**10th Dam: Chan-Lee Jet Stream Stardust**

(VG-88 VEVV DOM)

LIFE 167510 3.5 5868





**Golden-Rose Raspberry-ET**  
**(EX-90 EX-MS)**  
**Dam of Lots 16 & 17**

**Kings-Heaven Holsteins LLC**  
**& George DeRuyter**  
**7073 Muirkirk Ln Sw**  
**Port Orchard, WA 98367**  
**360/895-9418**

# 16 17

## 6 #1 IVF Female Flagship Embryos

- Min. Starting Bid \$1,000/Embryo
- Built in PA +2528 GTPI & potential 19th Generation EX's!

## 6 #1 IVF Female Bandares Embryos

- Min. Starting Bid \$1,000/Embryo
- Built in PA +2525 GTPI & potential 19th Generation EX's!

Terms: Cash unless prior arrangements are made

### S-S-I 1STCLASS FLAGSHIP-ET

**840 312794386 TY**

77K GTPI +2796

PTA +1311M +86F +50P 76%R 4/2016

PTA +907NM +.13%F +.04%P 100%US

PTA +8.2PL 2.72SCS +2.2DPR 5.0%DCE

PTA +2.56T +2.11UDC +2.68FLC 74%R 4/2016

### GOLDEN-ROSE RASBERRY-ET

**71806484 TL TD**

EX-90 EE+VE 3-04 9K GTPI +2259

PTA +434NM +.16%F +.07%P

PTA +5.2PL 2.76SCS +1.9DPR 6.1%DCE

PTA +2.44T +2.44UDC +2.05FLC 81%R 4/2016

2-02 2 365 25290 4.8 1216 3.9 985

• 18th Generation Excellent!

• 8 Sons in A.I., including Racer, +2.71T

+3.14UDC +2.20FLC, +2247 GTPI (4/16), at St. Jacobs.

• Daughter was Res. Jr. Champion WA State Show

• Has a dir over +2600 GTPI, 9.0PL & 3.0DPR

### WA-DEL YODER BANDARES-ET

**143189741 TY**

77K GTPI +2791

PTA +1126M +70F +50P 76%R 4/2016

PTA +893NM +.11%F +.06%P 100%US

PTA +8.7PL 2.62SCS +2.3DPR 5.3%DCE

PTA +2.47T +2.75UDC +1.93FLC 75%R 4/2016

### GENERATIONS EPIC-ET 11104016C TV

**TL TY TD**

GM GTPI +2285

### GOLDEN-ROSE ATWOOD RITZI

**69522907**

EX-92 EEEEE GMD 5-03

4-07 2 305 34710 3.7 1287 3.1 1092

2-01 2 365 30590 4.1 1262 3.3 998

3-03 2 305 31760 3.8 1215 3.3 1039

LIFE 1121 108330 3.9 4199 3.3 3543

• Ritzi was the breeds 1st 17th generation Excellent Cow!

### 3rd Dam: Oakfield Pronto Riti

(EX-93 EEEEE)

3-01 2 365 36752 3.5 1286 3.1 1138

### 4th Dam: Castleholm Dund Rhapsody-ET

(EX-90 EX-MS)

2-01 2 365 28850 3.0 859 3.0 857

### 5th Dam: Astrahoe Stormatic Radiant

(2E-91 GMD)

5-02 3 365 49840 4.2 2087 2.7 1343

### 6th Dam: Astrahoe LJ Rosa Rebel-ET (2E-92)

7-05 365 2x 48,580 4.2 2021 2.8 1376

### 7th Dam: Pinehurst Royal Rosa-ET (2E-91)

3-10 365 3x 41,400 3.3 1358 3.0 1223

### 8th Dam: Pinehurst Roulade (2E-92)

5-00 365 3x 35,130 3.6 1271 3.2 1115

### 9th Dam: Pinehurst Sweet Clo (EX-90)

6-00 365 3x 40,380 4.4 1776 3.2 1305

### 10th Dam: Pinehurst Sweet Freedom (EX-90)

5-07 330 3x 34,520 4.3 1500 3.1 1084

### 11th Dam: Pinehurst Sweet Delite

(3E-91 GMD)

LIFE 2228 151,600 4.0 6116 3.2 4907

### 12th Dam: Pinehurst Rapture (4E-96 GMD)

LIFE 2297 160,790 3.9 6337 3.0 2469

### 13th Dam: Pinehurst Fragrance (2E-90)

4-08 365 3x 34,490 3.6 1234

### 14th Dam: Hayseen Fond Ariel (2E-90)

8-06 328 2x 23,330 3.2 753

### 15th Dam: Hassen D V Audrey (2E-90)

9-03 365 2x 23,670 4.4 1035

### 16th Dam: Whirlhill Q Rag Apple Ariel

(EX-92)

6-02 365 2x 26,755 4.2 1134

### 17th Dam: Arlite Posch (EX-92 GMD)

### 18th Dam: Audrey Posch (EX-93 GMD)

14-2 365 2x 25,572 3.7 948





**Jacobs Doorman Beldora-ET**  
 Dam of Lots 18 & 19



**Jacobs Goldwyn Britany-ET**  
 (EX-96-2E CAN 2\*)  
 2nd Dam of Lots 18 & 19

*Michael C., Matthew E. &  
 Mark E. Iager*  
 20608 Mill Point Rd  
 Boonsboro, MD 21713  
 301/331-2203

**18**  
**19**

**Five (5) #1 MAS Embryos**

- Min. Starting Bid \$1,150
- Sexed Semen • Conventional Flush
- Qualify for Worldwide Export

**Five (5) #1 MAS Embryos**

- Min. Starting Bid \$1,150
- Sexed Semen • Conventional Flush
- Qualify for Worldwide Export

Terms: Cash unless prior arrangements are made specifically with seller and sale management is advised of these special terms in advance of the sale

**MUTUALLY AGREEABLE SIRE**

**JACOBS DOORMAN BELDORA-ET**  
**109406241C 99%RHA**  
 GLPI +2901

• One of the oldest & only flush age or near flush age Doormans from Brittany!  
 Maternal sisters to Beldora  
 ~Jacobs Sid Beauty (EX 92)  
 All American Jr 3-Yr-Old 2015  
 Intermediate Champion World Dairy Expo 2015  
 ~Jacobs Sid Bamba (VG 85 2y)  
 Nom. All-Canadian Sr. Calf 2013  
 2nd Milking Yrlg Montmagmy 2014

**VAL-BISSON DOORMAN-ET 107281711C**  
**99%RHA TV TL TY TD**

VG-87-3Y CAN GTPI +2258

**JACOBS GOLDWYN BRITANY-ET**  
**104579319C**

EX-96-2E CAN 2\*

4-01 2 365 37359 3.9 1455 3.3 1228

6-01 2 352 41446 4.0 1675 3.1 1299

LIFE 4 Lact. 134617 4.1 5516 3.3 4482

Res. Grand Champion Three Rivers 2013

Res. All-Canadian 4-Yr-Old 2011

Res. All-Quebec 4-Yr-Old 2011

Grand Champion QC International 2011

1st 4-Yr-Old Royal Winter Fair 2011

1st 4-Yr-Old QC International 2011

1st 4-Yr-Old QC Expo 2011

**3rd Dam: Jacobs Jasper Best**

(VG-88-4Y CAN 12\*)

4-07 2 336 41089 4.0 1634 3.3 1358

3rd Jr. Yearling QC Expo 2006

**4th Dam: Jacobs Storm Bette**

(EX-91-2E CAN 6\*)

5-10 2 365 36409 4.2 1517 3.3 1213

LIFE 4 Lact. 131407 4.4 5741 3.5 4559

**5th Dam: Cotopierre Lindy Bertha**

(EX-2E CAN 25\*)

9-05 2 337 36832 4.4 1607 3.5 1290

LIFE 4 Lact. 120153 4.4 5306 3.7 4469

**6th Dam: Cotopierre Starbuck Bine**

(EX CAN 4\*)

5-11 2 321 25020 4.5 1131 3.5 873

LIFE 8 Lact. 192406 4.2 7994 3.3 6400

2nd 4-Year-Old Rimouski 1989

**7th Dam: Cotopierre Temp Binette**

(EX CAN)

LIFE 6 Lact. 123054 3.8 4652 3.4 4138

3rd Mature Cow Rimouski 1988

**8th Dam: Cotopierre Tino Bisquette**

(VG-86-3Y CAN 2\*)





**Budjon-JK Emilys Edair-ET (2E-95 EEEE)**  
**Dam of Lot 20**

**20**

**5 #1 Female Sid Embryos**

- *Min. Starting Bid \$1000/Embryo*
- *Reverse Sort Female Embryos*
- *Potential 9th Generation Excellents!*
- *Edair's calves are Out of the Park, Knockout Fancy!*

**Oakfield Corners Dairy**  
**Jonathan & Alicia Lamb**  
**6880 Albion Rd**  
**Oakfield, NY 14125**  
**585/704-2501**

Terms: Cash unless prior arrangements are made specifically with seller and sale management is advised of these special terms in advance of the sale.

**PINE-TREE SID-ET 62175895 TY**

VG-86-2Y CAN ST GTPI +1597  
 PTA -494M +4F -8P 99%R 4/2016  
 PTA -74NM +.08%F +.03%P 16%US  
 PTA -2.1PL 2.89SCS -4.0DPR 6.5%DCE  
 PTA +2.20T +2.00UDC +.08FLC 99%R 4/2016

**BUDJON-JK EMILYS EDAIR-ET 138418546**

EX-95 EEEEE 2E 6-09  
 4-03 2 365 38420 3.2 1241 3.3 1264  
 5-11 2 365 37850 3.5 1307 3.2 1204  
 2-02 2 332 24910 3.5 880 3.3 821  
 3-03 2 330 27000 3.5 957 3.3 904  
 LIFE 1591 148190 3.4 5020 3.3 4850  
*Res. All-American Jr. 3-Year-Old 2010*  
*Res. All-Canadian Jr. 3-Year-Old 2010*  
*Member Res. All-American Produce of Dam 2010*  
*Supreme Champion Kingsmill Futurity 2010*  
*2nd Jr. 3-Year-Old International Holstein Show 2010*  
*2nd Jr. 3-Yr-Old Royal Agricultural Winter Fair 2010*  
*4th 4-Year-Old World Dairy Expo 2011*  
*Completes 4 generations of All-American Nominees*  
*Full Sister to Edair:*  
*Budjon-JK Fallen Embers (EX-92)*  
*Nom. All-American & Nom. All-Canadian 4Y 2010*

**REGANCREST-MR DRHAM SAM-ET**

**207184639 TR TV TL**  
 GM GTPI +1477

**PINE-TREE FINLEY MINNIE-ET**

**61733050**  
 EX-90 VVEVE DOM 6-11  
 4-09 2 305 26120 3.5 911 3.0 786

**REGANCREST DUNDEE-ET 127640114**

**TV TL TY**  
 EX-95 EEEV 6-08 GTPI +1382  
**BUDJON-JK STORM EMILY-ET 133351712**  
 EX-92 EEEEE 2E DOM 7-11  
 4-08 2 365 41090 3.7 1514 3.2 1329  
 2-04 2 365 32730 3.7 1198 3.3 1071  
 7-09 2 284 22380 3.4 767 3.4 755  
 LIFE 1143 105520 3.6 3831 3.3 3468

*Reserve All-American Sr. 2-Year Old '05*  
*1st Sr. 2-Yr-Old (BU) Midwest Spring National '05*  
*Inter. Champion Midwest Spring National '05*  
*2nd Sr. 2-Year-Old International Holstein Show '05*  
*1st Dam/Daughter Midwest Spring National '05*  
*(with Eileen)*

**3rd Dam: Budjon-JK Linjet Eileen-ET**  
 (4E-96 EEEEE GMD DOM)  
 5-06 2 365 44700 3.7 1647 3.1 1383  
 All-American 5-Year-Old 2004  
 Res. All-American Aged Cow 2005  
**4th Dam: Krull Broker Elegance**  
 (EX-90 GMD DOM)  
 5-07 2 365 40950 3.7 1522 3.3 1350  
 LIFE 2356 183710 3.7 6878 3.4 6267  
 HM All-American Aged Cow 1999 & 2000  
 HM All-Canadian Mature Cow 1999  
 Wisconsin Cow of Year 2002  
**5th Dam: Krull Starbuck Excellency**  
 (EX-90 GMD DOM)  
 3-03 2 365 27140 3.5 937 3.4 930  
**6th Dam: Krull TT Excellency**  
 (EX-90 VEEE DOM)  
 3-02 2 363 24319 3.5 862 3.4 829  
 LIFE 1733 109780 3.7 4077 3.3 3605  
**7th Dam: Krull Boot Mark Excellency**  
 (2E-92 GMD)  
 6-06 2 365 27410 3.8 1040 3.1 868  
 LIFE 3026 201440 3.5 7105 3.0 4634  
**8th Dam: Krull Kingstead Excellency**  
 (4E-92 GMD)  
 LIFE 3364 179790 3.6 6436





**Sandy-Valley Mogul Amber-ET (VG-88 EX-MS DOM)**  
**2nd Dam of Lots 21 & 22**

**GDR Holsteins**  
**5121 Dekker Road**  
**Outlook, WA 98838**  
**c/o Jessica Wiersma**  
**509-8315-656**

Terms: Cash unless prior arrangements are made specifically with seller and sale management is advised of these special terms in advance of the sale

**21**

**4 #1 IVF Female Flagship Embryos**

- Min. Starting Bid \$800/Embryo
- Built in PA +2682

**22**

**4 #1 IVF Female Bandares Embryos**

- Min. Starting Bid \$800/Embryo
- Built in PA +2679

**S-S-I 1STCLASS FLAGSHIP-ET**  
**840 312794386 TY**

77K GTPI +2796  
 PTA +1311M +86F +50P 76%R 4/2016  
 PTA +907NM +.13%F +.04%P 100%US  
 PTA +8.2PL 2.72SCS +2.2DPR 5.0%DCE  
 PTA +2.56T +2.11UDC +2.68FLC 74%R 4/2016

**SANDY-VALLEY SSHOT ASLANA-ET**  
**840 3125601282**

50K GTPI +2567  
 PTA +1094M +75F +55P 75%R 4/2016  
 PTA +745NM +.12%F +.08%P  
 PTA +5.2PL 2.95SCS +1.2DPR 5.0%DCE  
 PTA +1.77T +1.62UDC +2.01FLC 73%R 4/2016

**WA-DEL YODER BANDARES-ET**  
**143189741 TY**

77K GTPI +2791  
 PTA +1126M +70F +50P 76%R 4/2016  
 PTA +893NM +.11%F +.06%P 100%US  
 PTA +8.7PL 2.62SCS +2.3DPR 5.3%DCE  
 PTA +2.47T +2.75UDC +1.93FLC 75%R 4/2016

**COGENT SUPERSHOT 755898903NLD**  
**TV TY TL TD**

77K GTPI +2660  
 PTA +2183M +78F +70P 78%R 4/2016

**SANDY-VALLEY MOGUL AMBER-ET**  
**70811822**

VG-88 VV+VE DOM 2-08 GTPI +2442  
 PTA +1205M +72F +50P 81%R 4/2016  
 PTA +564NM +.10%F +.05%P  
 PTA +1.6PL 3.16SCS -.6DPR 4.6%DCE  
 PTA +2.75T +2.29UDC +1.90FLC 82%R 4/2016

**3rd Dam: Sandy-Valley IO Amethyst-ET**  
 (VG-87 VG-MS, 2y)

2-00 2 365 27040 4.0 1076 3.5 933  
 \* Maternal Sister to Robust Ruby, Dam of Rubicon, +2697 GTPI!

**3rd Dam: Sandy-Valley Plane Sapphire**  
 (VG-87 VG-MS GMD 1\*)

2-00 2 365 39130 3.3 1301 3.0 1175

**4th Dam: Sandy-Valley Bolt Sheila-ET**  
 (EX-90 EEVEV)

2-02 2 365 44790 3.6 1607 2.9 1294

**5th Dam: Sandy-Valley Forbid Sully**  
 (VG-87 VG-MS GMD)

2-03 2 365 35110 3.7 1310 3.1 1095

**6th Dam: Orthoapple Marshall Alia-ET**  
 (VG-89 VG-MS GMD DOM)

2-04 2 365 36210 4.4 1605 3.2 1154

**7th Dam: Regancrest-JB Tatum-ET**  
 (VG-87 VG-MS DOM 2Y)

2-04 3 365 32682 3.6 1163 3.2 1059

**8th Dam: Regancrest Tesk Della**  
 (EX-90 VEVEE GMD DOM)

5-11 2 365 35510 3.5 1234 3.2 1134

- Nom. Global Cow of the Year 2006

**9th Dam: Snow-N Denises Dellia**  
 (2E-95 EX-MS GMD DOM 2\*)

7-06 2 365 35610 4.0 1431 2.9 1035

**10th Dam: Snow-N Dorys Denise**  
 (2E-90 EX-MS GMD DOM)

5-09 2 365 33350 3.8 1256 3.1 1038





**OKDS Observer 1356 (VG-87 EX-MS)**  
**2nd Dam of Lots 23 & 24**

**23**  
**24**

**6 #1 Female Modesty Embryos**

- *Min. Starting Bid \$700/Embryo*
- *Built in PA +2741*

**6 #1 Female Flagship/Bandares Embryos**

- *Min. Starting Bid \$700/Embryo*
- *Built in PA +2710 (Flagship)*
- *Built in PA +2707 (Bandares)*

*George De Ruyter*  
*5121 Dekker Rd*  
*Outlook, WA 98938*  
*4/2016 509/837-7783*

Terms: Cash unless prior arrangements are made specifically with seller and sale management is advised of these special terms in advance of the sale

**BACON-HILL PETY MODESTY-ET**

**840 3013654627 TY**

77K GTPI +2850

PTA +1860M +98F +63P 75%R 4/2016

PTA +997NM +.11%F +.02%P 100%US

PTA +8.6PL 3.03SCS +2.0DPR 3.1%DCE

PTA +2.40T +2.36UDC +2.04FLC 74%R 4/2016

**S-S-I 1STCLASS FLAGSHIP-ET**

**840 312794386 TY**

77K GTPI +2796

PTA +1311M +86F +50P 76%R 4/2016

PTA +907NM +.13%F +.04%P 100%US

PTA +8.2PL 2.72SCS +2.2DPR 5.0%DCE

PTA +2.56T +2.11UDC +2.68FLC 74%R 4/2016

**WA-DEL YODER BANDARES-ET**

**143189741 TY**

77K GTPI +2791

PTA +1126M +70F +50P 76%R 4/2016

PTA +893NM +.11%F +.06%P 100%US

PTA +8.7PL 2.62SCS +2.3DPR 5.3%DCE

PTA +2.47T +2.75UDC +1.93FLC 75%R 4/2016

**OKDS SUPERSIRE 3406-ET 73345042**

**93% RHA**

GP-82, 2y 10K GTPI +2623

PTA +1677M +100F +54P 77%R 4/2016

PTA +846NM +.13%F +.01%P

PTA +6.8PL 2.89SCS +1.2DPR 4.9%DCE

PTA +1.62T +1.49UDC +2.8FLC 77%R 4/2016

• *Just fresh and looks great!*

• *Among the highest GTPI Cows in the breed for her age group!*

• *Potential VG-2y with next score, beautiful mammary system!*

**SEAGULL-BAY SUPERSIRE-ET 69981349**

**TV TL TY TD**

VG-88 EVVV 4-09 GM GTPI +2697

**OKDS OBSERVER 1356 71061272**

**87% RHA**

VG-87 +V+VE 3-05 GTPI +2205

2-02 3 365 36130 3.2 1168 3.2 1166

**3rd Dam: OKDS Hill 9502**

(EX-90 EEVVE)

3-11 3 346 37240 3.7 1392 3.0 1143

2-11 3 346 35574 3.7 1336 3.0 988





**Silvermaple Damion Camomile**  
**(EX-95 EEEEE)**  
**2nd Dam of Lots 25 & 26**



**Butlerview Armani Coach-ET**  
**Dam of Lots 25 & 26**

**25**  
**26**

**5 #1 MAS Embryos**

- *Min. Starting Bid \$1,000*
- *Sexed Semen • Conventional Flush*
- *Qualify for Worldwide Export*

**5 #1 MAS Embryos**

- *Min. Starting Bid \$1,000*
- *Sexed Semen • Conventional Flush*
- *Qualify for Worldwide Export*

Terms: Cash unless prior arrangements are made.

*Michael C., Matthew E. & Mark E. Iager*  
 20608 Mill Point Rd  
 Boonsboro, MD 21713  
 301/331-2203

**MUTUALLY AGREEABLE SIRE**

**BUTLerview ARMANI COACH-ET**  
 840 3128968078 RC TL TD

- *Super heifer, cut just like her dam!*
- *Many awesome sisters, see box above!*

**MR APPLES ARMANI-ET 68571374**  
 RC TV TL TY TD

EX-90 EEEV 4-10 GTPI +2103

**SILVERMAPLE DAMION CAMOMILE**  
 9732453C

EX-95 EEEEE 5-07 GTPI +1731

5-02	2	356	34879	4.2	1461	3.1	1091
3-03	2	365	32268	4.1	1327	3.6	1159
2-03	2	313	20119	4.0	796	3.5	705
4-03	2	158	11350	4.7	538	4.0	451
LIFE		1362	113197	4.3	4820	3.5	4006

*1st 4-Yr-Old & Grand Champion BC Spring Show 2012*

*All-Canadian Jr. 3-Yr-Old '11 & Jr. 2-Yr-Old 2010*

*All-American Jr. 3-Yr-Old '11 & Jr. 2-Yr-Old 2010*

*1st Jr. 3Y & Int. Champion Royal Winter Fair 2011*

*Int. Champ & Res. Grand Champ World Dairy Expo 2011*

**Maternal Sisters to the Dam:**  
**Silvermaple Bolton Cameo (EX-94)**  
 2-02 2x 365d 36400 3.4 1237 3.3 1185

**Silvermaple Windham Camille (VG-89-2y)**  
 • Reserve All-American Senior 2-Yr-Old 2015  
 1st Sr. 2-Year-Old & Intermediate Champion  
 International Jr. Holstein Show 2015  
 2nd Sr. 2-Yr-Old WDE & RAWF 2015

**Wedgwood WH Camomile (VG-89-2y CAN)**  
 • 1st Sr. 2-Yr-Old & Int. Champion,  
 Vancouver Island 2015  
 • Res. Jr. Champion, Vancouver Island 2013

**Butlerview Doorman Class**  
 • Res. Jr. All-American Spring Yearling 2015  
 • HM All-American Spring Calf 2014

**Butlerview Door Camilla**  
 • 1st Winter Yearling & Jr. Champion,  
 Western Spring National 2015  
 • Nominated All-American Winter Calf 2014  
 • Junior All-American Winter Calf 2014

**3rd Dam: Stanhope Camila Goldwyn**  
 (VG-87-9Y CAN)  
 4-01 2 365 30461 4.9 1486 3.3 1010  
 LIFE 5 Lact. 127053 4.7 6001 3.4 4358

**4th Dam: Kendu Triumphant Charity**  
 (EX-93 CAN 3\*)  
 3-04 2 365 28519 3.7 1065 3.1 888  
 HM Grand Champion Vancouver Island '06  
 2nd 5-Yr-Old Vancouver Island 2006

**5th Dam: Kendu Broker Cleopatra**  
 (GP-83-2Y CAN)  
 3-01 2 321 22000 4.0 886 3.5 763

**6th Dam: Elm Craft Tab Crystal**  
 (VG-88-8Y CAN)  
 6-11 2 365 27661 3.9 1069 3.2 888  
 LIFE 6 Lact. 142649 4.0 5681 3.3 4744





**Ernest-Anthony Jaz Tempo-ET (EX-94 EEEEE)**  
**Dam of Lot 27**

**27**

**5 #1 Female Brady Embryos**

- *Min. Starting Bid \$1,000/Embryo*
- *Reverse Sort Female Embryos*
- *Potential 5th Generation Excellent!*

**Jonathan & Alicia Lamb**  
**Oakfield Corners Dairy**  
**6880 Albion Rd**  
**Oakfield, NY 14125**  
**585/704-2501**

**BUTZ-BUTLER ATWOOD BRADY-ET**  
**140610404 TV TL TY**

EX-93 EEE+ 4-05 GTPI +1650  
 PTA -155M -19F -23P 95%R 4/2016  
 PTA -159NM -.05%F -.07%P 87%US  
 PTA -1.4PL 2.83SCS -3.2DPR 7.3%DCE  
 PTA +3.28T +3.16UDC +2.52FLC 95%R 4/2016

**ERNEST-ANTHONY JAZ TEMPO-ET**  
**69369366 TL TD**

EX-94 EEEEE 5-08  
 2-05 2 305 23150 4.7 1092 3.4 788  
 4-05 3 360 23810 4.3 1019 3.3 796  
 5-07 2 328 26130 4.1 1079 3.3 857 (Inc)  
 • *Due 9-1-16 and a potential committee cow!!*  
*Supreme Champion Nioga Holstein Show 2015*  
*2nd Fall Yearling Midwest Spring Nat'l 2011*

**MAPLE-DOWNS-I G W ATWOOD-ET**  
**8956379C TR TV TL TY TD**

EX-90 EE+V 4-06 GTPI +1952

**REGANCREST BRASILIA-ET 62496866**

EX-92 EEEVE 2E GMD DOM 6-05 6\*  
 5-03 2 365 33481 3.9 1305 2.8 925  
 2-03 3 365 33180 3.6 1186 3.0 989

**WILCOXVIEW JASPER-ET 128620869**  
**TV TL TD**

GTPI +1378

**ERNEST-ANTHONY TARA-ET 134816717**

EX-92 EEVVE 3E 9-06  
 5-05 2 365 33230 4.2 1394 3.4 1132  
 3-07 2 321 25170 5.2 1319 3.6 918  
 6-11 2 314 29140 4.1 1190 3.6 1041  
 8-01 3 305 27490 4.3 1187 3.0 832  
 10-01 2 305 23510 4.2 988 3.2 745  
 2-05 2 359 21290 4.2 900 3.4 729  
 LIFE 2390 184240 4.4 8061 3.4 6322

*Maternal Sisters to:*

*Ernest-Anthony Thriller-ET (EX-95 EX-MS)*

*Grand Champion Big E 2010*

*Ernest-Anthony Tranquil-ET (EX-92 EEEVE)*

*Ernest-Anthony Triumph (EX-93 EX-MS)*

Terms: Cash unless prior arrangements are made specifically with seller and sale management is advised of these special terms in advance of the sale

**3rd Dam: Ernest-Anthony Tyra-ET**

(EX-94 EEEEE GMD DOM)  
 5-08 2 365 42180 4.6 1931 3.6 1512  
 1st CT Protein  
 LIFE 1281 119220 4.4 5258 3.6 4310  
 Res. All-Canadian Sr. 3 Yr-Old 2002  
 2nd Sr 3-Yr-Old Royal Winter Fair 2002

**4th Dam: C Alanvale Inspiration Tina**

(2E-95 GMD-DOM)  
 4-02 2 365 34590 4.4 1522 3.6 1239  
 6-00 2 365 36010 5.1 1829 3.3 1184  
 7-06 2 365 35350 4.1 1441 3.5 1254  
 LIFE 136010 4.5 6122 3.3 4555

Res. All-American Aged Cow 1995

Res. All-American Aged Cow 1996

All-Canadian Jr 3 yr-old 1992

HM All-American Jr 2 yr-old 1991

**5th Dam: Alanvale Puget Anetia**

(VG-85-CAN)  
 12-00 365 23812 4.1 970 3.5 827  
 LIFE 203901 4.2 8503 3.5 5600



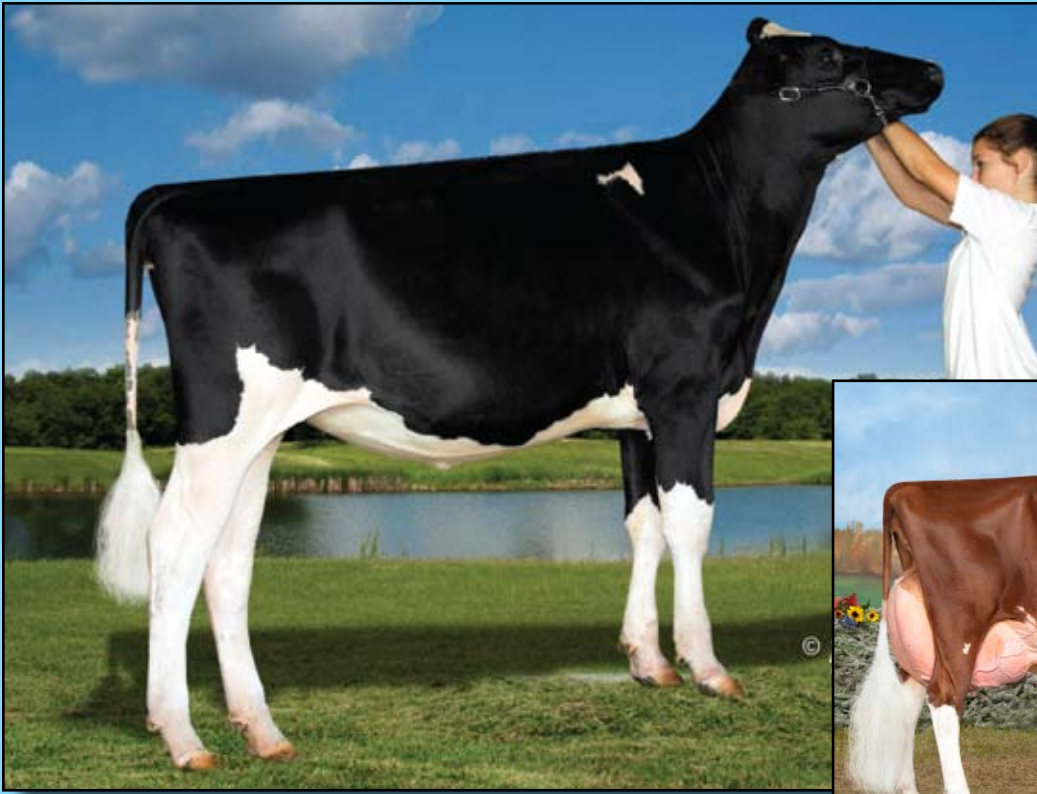

**Ms Apple Akeeva-ET \*RC**  
 Dam of Lots 28 & 29

**KHW Regiment Apple-Red (3E-96)**  
 2nd Dam of Lots 28 & 29

**28**  
**29**

**3 #1 Sexed Sid Embryos**

- Min. Starting Bid \$900
- Sexed Semen • Conventional Flush
- Qualify for Worldwide Export

**5 #1 Sexed McCutchen Embryos**

- Min. Starting Bid \$900
- Sexed Semen • Conventional Flush
- Qualify for Worldwide Export

**Michael C., Matthew E. & Mark E. Iager**  
 20608 Mill Point Rd  
 Boonsboro, MD 21713  
 301/331-2203

Terms: Cash unless prior arrangements are made specifically with seller and sale management is advised of these special terms in advance of the sale

**PINE-TREE SID-ET 62175895 TY**  
 VG-86-2Y CAN ST GTPI +1597  
 PTA -494M +4F -8P 99%R 4/2016  
 PTA -74NM +.08%F +.03%P 16%US  
 PTA -2.1PL 2.89SCS -4.0DPR 6.5%DCE  
 PTA +2.20T +2.00UDC +.08FLC 99%R 4/2016

**DE-SU BKM MCCUTCHEN 1174-ET**  
**69990138 99%RHA TV TL TY TD**  
 EX-93 EEEE 4-10 GM GTPI +2455  
 PTA +840M +54F +33P 99%R 4/2016  
 PTA +525NM +.08%F +.03%P 86%US  
 PTA +3.0PL 2.84SCS -4DPR 3.2%DCE  
 PTA +3.19T +2.88UDC +2.59FLC 99%R 4/2016

**MS APPLE AKEEVA-ET 840 3124554020**  
**RC TL TD**  
 12K GTPI +1957  
 PTA -600M +29F +1P 79%R 4/2016  
 PTA +161NM +.20%F +.08%P  
 PTA +1.1PL 2.93SCS -1.3DPR 9.4%DCE  
 PTA +2.86T +1.95UDC +3.06FLC 79%R 4/2016  
 • Beautifully made \*RC Atwood direct from Apple!  
 • Embryos Exported to Japan

**MAPLE-DOWNS-I G W ATWOOD-ET**  
**8956379C TR TV TL TY TD**  
 EX-90 EE+V 4-06 GTPI +1917  
**KHW REGIMENT APPLE-RED-ET**  
**135511521 CV**  
 EX-96 EEEEE 3E DOM 9-06  
 4-01 2 365 35750 4.7 1682 3.7 1314  
 LIFE 1972 158680 4.8 7683 3.8 6034  
 2013 HI Red Impact Cow of the Year  
 Unanimous All-American R&W 125,000lb. Cow '13  
 All-American R&W Aged Cow 2011  
 Unanimous All-American Jr 2-Yr-Old 2006  
 All-American R&W Jr 2-Yr-Old 2006

**3rd Dam: Kamps-Hollow Altitude-ET**  
 (2E-95 EEEEE DOM)  
 7-00 2 365 39690 4.7 1849 3.5 1385  
 LIFE 1844 144460 4.4 6295 3.7 5288  
 • Dam of KHW Kite Advent-Red-ET (EX-94)  
 • Red Impact Cow of the Year 2009  
 • Wisconsin Cow of the Year 2009  
**4th Dam: Clover-Mist Alisha-ET**  
 (3E-93 EEEEE GMD DOM)  
 5-03 3 365 34670 4.8 1654 3.3 1154  
 LIFE 2999 226470 4.7 10659 3.6 8149  
**5th Dam: Clover-Mist Augy Star-ET \*RC**  
 (4E-94 EEEEE DOM)  
 7-10 3 365 43140 5.0 2136 3.3 1421  
 LIFE 2486 206250 4.7 9793 3.5 7187  
**6th Dam: D-R-A August**  
 (4E-96 EX-MS DOM)  
 8-05 3 365 27460 4.3 1187 3.2 871  
 LIFE 3443 190200 4.4 8281 3.3 4457  
 Nom. All-American Aged Cow '86  
 All-Wisconsin Aged Cow '87  
**7th Dam: D-R-A Ideal Precious Leader**  
 (2E-90 EX-MS)  
 7-06 2 358 20090 3.9 787 3.2 637  
 LIFE 2456 133250 4.0 5308  
**8th Dam: D-R-A Princess Lad Leader (3E-90)**  
 9-05 2 305 19160 4.2 809





**Miss Kats Knockout-ET**  
 Dam of Lot 30 &  
 Maternal Sister to Lot 1



**Lovhill Goldwyn Katrysha (EX-96)**  
 Dam of Lot 1 & 2nd Dam of Lot 30

# 30

## 1st Choice Byway Female

- *Guaranteed a min. of 3 females to select from*
- *Pregnancies Due 3-1-17 & 9-1-17*

Terms: Standard ET Terms unless special ET terms are approved by seller or sale management prior to the sale. (35% Down/balance due 3-4months of age)

**Douglas Horst**  
 10888 Koons Rd  
 Waynesboro, PA 17268  
 717/729-6948

**OH-RIVER-SYN BYWAY-ET 71310557**  
 TR TV TL TY TD  
 GTPI +2156  
 PTA +908M +7F +21P 79%R 4/2016  
 PTA +220NM -.09%F -.02%P 100%US  
 PTA +1.0PL 2.97SCS -.7DPR 5.8%DCE  
 PTA +3.86T +3.79UDC +1.91FLC 78%R 4/2016

**MISS KATS KNOCKOUT-ET**  
 840 3127699343

• *Embryos Exported to Australia & Europe*

**SULLY HART MERIDIAN-ET 69951907**  
 TR TY TD  
 GM GTPI +2411  
**SANDY-VALEY ATWD BARBIE-ET**  
 69250651

EX-91 EEEEE 5-01 GTPI +1840  
 2-04 3 365 32120 3.5 1118 3.3 1071  
 4-09 3 305 25500 3.6 925 3.3 829

**GILLETTE WINDBROOK-ETS 7816429C**  
 TV TL TY TD  
 EX-97 CAN GTPI +2019

**LOVHILL GOLDWYN KATRYSHA**  
 10854761C TR TL TD  
 EX-96 EEEEE 5-10  
 4-09 2 305 30590 4.8 1465 3.1 944  
 5-09 2 307 28320 4.4 1246 3.3 939  
 LIFE 1371 111640 4.7 5196 3.3 3660

*All-American Aged Cow 2015*  
*Res. All-Canadian Mature Cow 2015*  
*Peoples Choice Award Winner 2015*  
*1st Aged Cow, Senior & Grand Champion & Supreme Champion World Dairy Expo 2015*  
*2nd Mature Cow Royal Winter Fair 2015*  
*1st & Grand Champion WI State Championship Show 2015*

**More Show Records for Katrysha:**  
 Unanimous All-American 5-Year-Old 2014  
 All-Canadian 5-Year-Old 2014  
 HM Global Cow of the Year 2014  
 1st 5-Year-Old & Res. Grand Champion World Dairy Expo 2014  
 Nom. All-American 4-Year-Old 2013  
 4th 4-Year-Old World Dairy Expo 2013  
 1st 4-Year-Old, Res. Sr. & Res. Gr. Champion Mideast Summer Nat'l 2013  
 1st Jr. 3-Year-Old & Res. Int. Champion Western Spring Nat'l 2012

**3rd Dam: Bienert Encounter Kim**  
 (EX-90-4E CAN)  
 6-00 2 311 20150 4.8 972 3.5 703  
**4th Dam: Bienert Inspiration Kesha**  
 VG-87-8Y CAN 1\*  
 2-06 2 365 21521 4.3 930 3.5 761  
 LIFE 8 Lact. 159595 4.3 6803 3.5 5527  
**5th Dam: Beinert Sheik Katherine-ET**  
 (VG-86-10Y CAN)  
 9-07 2 365 24253 3.9 957 3.1 747  
 LIFE 9 Lact. 198870 3.8 7626 3.2 6356  
**6th Dam: Bienert Starlite Kimmy**  
 (VG-85-3Y CAN 2\*)  
 5-03 2 365 22555 3.9 880  
 LIFE 8 Lact. 151381 3.9 5917  
**7th Dam: Hor-Mar Kim Supreme**  
 (EX CAN 4\*)  
 6-11 2 365 27445 4.0 1091  
 LIFE 8 Lact. 183297 3.9 7101  
 1st 3-Yr-Old Calgary Spring 1975  
**8th Dam: Hor-Mar Karen Queen (VG CAN)**  
 6-11 2 365 21797 3.5 761



# ~ Index ~

<i>Consignor</i> .....	<i>Lot #</i>
<i>Alexander, Troy</i> .....	6
<i>Cookiecutter Holsteins, LLC</i> .....	2
<i>De Ruyter, George</i> .....	23, 24
<i>Endeavor Genomic Holsteins, LLC</i> .....	5, 10, 12, 13, 14, 15
<i>GDR Holsteins</i> .....	21, 22
<i>Horst, Douglas</i> .....	30
<i>Iager, Michael, Matthew &amp; Mark</i> .....	18, 19, 25, 26, 28, 29
<i>Kings-Haven Holsteins, LLC</i> .....	16, 17
<i>MilkSource, LLC</i> .....	1
<i>Oakfield Corners Dairy</i> .....	20, 27
<i>Siemers, Jordan &amp; Connor</i> .....	3
<i>Siemers Holsteins</i> .....	4
<i>Wenger, Larry</i> .....	11
<i>Yoder, Austin &amp; Matthias Swartzentruber</i> .....	8, 9
<i>Yoder, Troy</i> .....	7

# ~ Notes ~





# WE'VE MADE IT EASIER TO IDENTIFY THE BEST OF THE BEST



JETSET  
S I R E S

## PRIORITY GENOMIC SIRES

**JETSET** Genomic sires put your genetic and financial interest first. Combining the innovation of genomics, the art of sire selection and the power of cow families allows one to be an Elite **JETSET** Priority Genomic Sire. For Jetstream part of being an industry leader is providing you with breed leading genetics. Let **JETSET** sires to take your breeding program to the next level.



ROBOTIC  
S I R E S

## PRODUCED FOR ROBOTIC ENGINEERING

**ROBOTIC** milking equipment has become an integral part of the dairy industry. We take this development seriously and through careful selection we evaluate and identify **ROBOTIC SIRES**. By emphasizing milking speed, milking temperament, teat placement and SSC, in addition to the strong overall health and production you demand, these **ROBOTIC SIRES** can ensure you maximize the benefits of your robotic operation.

PROVEN

PERFORMANCE

S I R E S

## DAUGHTER PROVEN SIRES

Daughter **PROVEN PERFORMANCE SIRES** remain an important part of select breeding programs. These sires deliver the highest level of reliability that allow them to meet the dual demand of performance and predictability. **PROVEN PERFORMANCE SIRES** can be trusted to your deliver the superior results that you have come to expect from Jetstream.



## HIGH FERTILITY SIRES

In order for your breeding program to garner the benefits of today's rapid genetic gain you need to start with a pregnancy. **REPROJET** Sires have demonstrated exceptional sire fertility results that give you the confidence that your genetic investment is a wise choice. **REPROJET** Sires have the exacting combination of genetic superiority and leading sire fertility that does not leave your genetic improvement to chance.



## HIGH TYPE SIRES

There is something to be said for wanting it all...strong type, high classification, show ring style and cow families, **CUSTOM CUT TYPE SIRES** have been specifically identified to deliver each of these to your breeding program. **CUSTOM CUT TYPE SIRES** have delivered these demands, high classification, All-American & All-Canadian results and Championship awards. Building on the importance of cow families, great sire stacks and depth of pedigree in combination with cow sense application of genomics **CUSTOM CUT TYPE SIRES** are a staple of the our programs at Jetstream Genetics.







# Butler Auctions Sale Schedule

**International Intrigue Sale** .....Madison, WI .....Saturday, July 30th

\* Sale to be held at the Alliant Energy Center

\* Sale Headquarters: Sheraton Madison Hotel, 608-251-2300, Mention International Intrigue for special rate

**Planet Holstein Sale** .....Madison, WI .....Thursday, October 6th

\* Sheraton Hotel ~ 5:30 PM Hospitality ~ 6:30 PM Sale

**Jetstream Global Greatness Sale** .....Toronto, ON, Canada .....Wednesday, Nov. 9th

\* Hotel X - Exhibition Place

**Destination Vegas Sale** .....Las Vegas, NV .....Friday, December 9th

\* Sale Held at the Bellagio Resort & Spa ~ 4:30 PM Hospitality ~ 5:30 PM Sale

**Destination Hawaii Sale** .....Wailea, Hawaii .....Thursday, January, 26th, 2017

\* Sale to be held at the Wailea Beach Marriott Resort on Maui

\* Whole event runs from January 23rd-28th, 2017

**Spring Fling Scottsdale Sale** .....Scottsdale, AZ .....Wednesday, March 15th, 2017

\* Sale to be held at the Westin Kierland Resort & Spa

\* Whole event runs from March 13th-15th, 2017

**To consign to any of these sales contact any member of the sale staff below:**



**JEFF BUTLER, OWNER**  
2721 Dickens Dr.  
Springfield, IL 62711  
Phone: 217-341-2437 • Email: [illinijet@aol.com](mailto:illinijet@aol.com)

ED FELLERS, ASSISTING  
Phone: 913-484-4121  
Email: [edmondfellers@yahoo.com](mailto:edmondfellers@yahoo.com)

KATHLEEN O'KEEFE, ASSISTING  
Phone: 715-563-1869  
Email: [kathleen.okeefe@butlerview.com](mailto:kathleen.okeefe@butlerview.com)



# *Sales Terms and Conditions ~ Butler Auctions, LLC*

**SALE:** All cattle, choice of offspring, or genetic material (embryos, semen, or other containing DNA) listed in the catalog that includes these terms ("Catalog") shall be offered for sale by auction to the highest bidder from the location and at the dates and times set forth at the front of the Catalog ("Sale"). All bidding is open to the public. Butler-Fellers Auction, Inc. ("Sale Management") will conduct the auction, settle any bidding disputes, and declare the winning bidder for all items in the Sale. In the event of a bidding dispute, the Sale Management reserves the right to rebid the item in dispute or take such other action it deems appropriate. The Sale Management's decision on all matters concerning the winning bidder and the amount bid shall be final. The winning bidder ("Buyer") agrees to purchase the item auctioned pursuant to the terms and conditions set forth herein.

Buyer should examine all animals purchased immediately after the purchase and before the close of the Sale, and if found not to be as represented, file a complaint with the Sale Management before the close of the Sale. If the Buyer does not file a complaint with the Sale Management before the conclusion of the Sale, the Buyer cannot challenge the representations of the Seller through the Sale Management. BUYER ASSUMES FULL OWNERSHIP OF ANIMALS AT SALE SITE TOGETHER WITH ALL RISKS.

Corrections and additions to the information in this Catalog may be made through printed updates made available at the Sale or by announcements from the auction stand prior to the auction of the item. Buyer shall be bound by terms of sale so announced.

**By-Bidding.** Bidding directly or indirectly by the sole owner of any animal or genetic material is prohibited unless the intention to bid is disclosed specific to each listing in the Catalog and announced when the animal or genetic material is auctioned. However, bidding by any member(s) of a partnership, syndicate, or other entity owning less than 100% ownership interest in the animal or genetic material is permitted.

**Pedigree Information.** All production, classification, type and production summaries are current. Only information recorded on Holstein Association USA pedigrees is used. Any production or classification records supplied by the Seller will be identified as being provided by Seller. Records in progress are identified as such.

**Genomic Information.** If genomic information on the animal or genetic material is available, it must be dated and disclosed at or before the time of sale.

**Embryo Transfer.** All registered animals or genetic material that have resulted from embryo transfer will be identified with one of the following suffixes in the name: ET, ETS (from split embryo), or ETN (from nuclear transfer). If unregistered, the appropriate technology will be identified. Donor dams shall also be identified.

## **PAYMENT TERMS:**

**General Payment Terms.** Buyers are required to pay for purchases in cash or by check at the conclusion of the Sale, unless other payment terms are specifically: 1) stated in the Catalog or an Update Sheet distributed at the Sale; or 2) agreed to by both the Seller and the prospective buyer prior to the sale and Sale Management is notified in writing. Absentee Buyers purchasing through Sale Management or agents over the phone or otherwise are required to make payment on the business day following the Sale. There will be no exceptions to these payment requirements.

**Choice of Flush Payment Terms.** For any sale in which Buyer is purchasing the right to Buyer's choice of a calf from particular mating between a specific cow and bull ("Flush") of a particular sex and/or with specific characteristics ("Choice"), payments shall be required as follows:

35% Due at the conclusion of the sale; and

65% Due upon the earlier of Buyer's selection of the calf or 30 days after presentation of genomic test results for the youngest calf in the Flush.

Unless other payment terms are specifically: 1) stated in the Catalog or an Update Sheet distributed at the Sale; or 2) agreed to by both the Seller and the Buyer prior to the sale and Sale Management is notified in writing.

## **CHOICE OF FLUSH TERMS.**

**Selection.** Seller shall promptly notify Buyer of the genomic testing results for each calf in the Flush that meets the criteria of the Choice. Buyer of the Choice shall select and take possession of the selected calf within 30 days of receipt of the genomic test scores for the youngest calf in the Flush ("Selection Period"). If Buyer fails

to make the selection within the Selection Period, Buyer will be deemed to have selected the calf with the highest GTPI score of the Flush that is sound, healthy, and meets the Choice criteria. Buyer shall pay Seller a boarding fee of \$10.00 per day for each day that Seller remains in possession of the Choice calf after the expiration of the Selection Period.

**Buyer's Default on Choice.** Should Buyer fail to take possession or make the payments required hereunder, Seller may proceed with any legal means necessary to enforce the terms hereunder. Seller may seek specific performance requiring the Buyer to complete the sale; file suit against Buyer for damages, including attorney's fees and court costs; or Seller, at its sole option, can terminate the contract for Buyer's failure to perform and Seller shall have no obligation to return Buyer's down payment. If the Buyer fails to make payment or take possession of the Choice Calf within 60 days after expiration of the Selection Period, the Seller may but shall not be obligated to sell the Choice calf at a public sale after providing Buyer written notice at least 10 days prior to such sale. Buyer shall be responsible for all costs associated with such sale.

**Documentation and Exams.** Seller of Choice shall complete all blood typing, health checks, and registrations of the calf prior to transfer. Upon selection of Choice by Buyer, Seller will promptly transfer the calf's registration and any other licensing or certificates to the Buyer's name.

**Inability to Produce Choice.** Should the specified Flush fail to produce a sound healthy calf of the sex and characteristics specified in the Choice and the Dam dies, becomes unable to produce embryos, or proves unable to produce sound healthy offspring, the Buyer shall be entitled to a refund from the Seller of the deposit paid for the Choice. No interest or any other reimbursements are due to Buyer.

**Failure to Produce Choice.** Should the specified Flush fail to produce a sound healthy calf of the sex and characteristics specified in the Choice, the Buyer shall have the option, in Buyer's sole discretion, to request in writing a refund of the deposit paid for the Choice or to fulfill the Choice from the next Flush of the Dam that is not committed to a third party (by choice or similar contract) at the time the first Flush fails and produces a sound healthy calf of the sex and with the characteristics specified in the Choice. The option to fulfill the Choice on a subsequent Flush shall only apply to the first uncommitted Flush from the Dam that includes a calf of the sex and with the characteristics specified in the Choice. If Buyer elects not to accept the qualifying calf as fulfillment of the Choice, the Buyer shall be entitled to a refund and shall have no further options to purchase under the Choice. Any agreement between the parties to alter these terms must be in writing and signed by both parties to be enforceable. Neither Buyer or Seller shall be responsible for reimbursing the other party for boarding fees, feed expenses, transportation expenses, or interest for the failure to produce Choice or the substitute calf. If the Buyer fulfills the Choice with a calf from an alternate Flush, the payment schedule will remain the same with respect to age of calf selected.

Any disputes regarding Choice purchases are strictly between Buyer and Seller. Sale Management is not liable for any failed Choice, and such failure will not entitle either party to a refund of any sale commission paid. Upon request Sale Management will mediate any dispute concerning Choice between the Buyer and Seller.

**Failure to Meet Breeding Warranty.** Should the calf selected by the Buyer under the Choice not meet the Breeding Warranty specified herein, the Seller will refund to Buyer the full purchase price paid for the Choice, less the salvage value of the animal. No boarding fee, feed expense, transportation expense, or interest is due from the Buyer or Seller.

## **WARRANTIES AND LIMITATIONS.**

**General Warranties and Limitations of Warranties.** Except as specifically provided herein, the animals and genetic materials being auctioned at this Sale are being sold "As Is" and "Where Is" without representation, warranty, or guarantee as to quantity, quality, character, condition, size, or kind, or that it is in condition or fit to be used for the purpose for which intended.

Seller warrants and represents to Buyer and to Sale Management with respect to each animal and genetic material auctioned at the Sale, the following:

1) Seller has clear and merchantable title to the animal that is not subject to liens or encumbrances.

2) Seller has all rights and authority required to sell the animal at the Sale subject to the terms and conditions provided herein.



3) To the best of the Seller's knowledge, the animal is sound and healthy in every respect and embryos have been recovered, processed, frozen, transferred and graded in keeping with IETS recommendations unless otherwise noted in the Catalog, Update Sheet, or announced at the Sale. Every precaution will be taken to represent the physical condition of each animal exactly as is known. The condition of the Heifers' udders following calving for Heifers that have never calved is in no way guaranteed.

**Breeding Warranty.** Seller warrants to Buyer that the animals auctioned at the Sale are Breeders as specified below:

**Males.** A "Breeder" will produce semen capable of fertilizing a cow and that is freezable meeting A.I. standards. Bulls shall be considered a Breeder unless it reaches 18 months of age and fails to sire offspring after being used for 2 months on cows known to be Breeders or it fails a breeding soundness exam administered by a licensed veterinarian.

**Females.** A "Breeder" will be capable of conceiving by natural service, carrying, and giving birth to a calf. Any female between the ages of 21 months and 7 years when sold are guaranteed to be a Breeder with the exception of a female carrying a pregnancy that is the result of an embryo transfer.

Females bred prior to the Sale and pronounced "in calf" are presumed to be pregnant but the pregnancy of such animal is not guaranteed unless such guarantee is specified in the Catalog, Update Sheet, or announced at the Sale. The Seller makes no warranty that pregnant cows will deliver or carry the calf full term.

**Claims.** Buyer must make any claim under the Breeding Warranty by submitting a written claim to the Seller before the later of 3 months after the Sale or the animal reaches 20 months of age for males or 23 months of age for females. The written claim must include the animal's examination records, the steps taken to breed the animal, and a statement by a licensed veterinarian indicating the animal's inability to breed. Upon receipt of the claim, the Seller will have 6 months to determine the animal's breeding ability, through examination by a competent veterinarian or reproductive technician or by breeding the animal. During this examination period, the Buyer shall cooperate with any testing requested by Seller, at Seller's cost, and at Seller's request shall return the animal to the Seller. If the animal proves to be a Breeder, the Seller shall provide Buyer with such proof and the animal will be returned to the Buyer. All transportation of the animal shall be at Buyer's expense.

**Limitation of Breeding Warranty.** Unless the Buyer and Seller otherwise agree in writing, the Buyer's sole and exclusive remedy for the failure of Breeding Warranty is the refund of the purchase price, upon expiration of any applicable cure period, and return or disposition of the animal as directed by the Seller. The Breeding Warranty shall be void if the Buyer recovers embryos or oocytes or attempts to super-ovulate the animal, unless Buyer and Seller set out such a warranty in a separate written agreement.

**Embryo Transfer Guarantee.** Any embryo transfer guarantee or warranty is strictly between Buyer and Seller and shall be documented in a separate written agreement by the parties. Sale Management makes no guarantee as to the viability or transferability of any embryos auctioned at the Sale.

**ALL WARRANTIES CONTAINED HEREIN, UNLESS TERMINATED EARLIER, WILL CEASE UPON THE RESALE OF AN ANIMAL OR GENETIC MATERIAL.**

## **GENERAL TERMS**

**Conditional Contracts on Animals.** Because of the elite genetic status within the Holstein breed of the animals and genetic materials sold through this Sale, Sellers often are able to secure conditional contracts for the calves being sold that are assignable to Buyer. Prospective buyers are encouraged to review such contracts prior to purchase. All such contracts are conditional with expirations and other specific criteria that the calf and the Buyer must meet for the contract to become effective. It is the Buyer's responsibility to be aware of the terms of any such contracts and to discuss the contract details with Seller (not Sale Management) prior to purchase.

**Animals' Health.** Seller will provide an Interstate Health Certificate to Buyer for animals sold at the Sale. Animals offered for sale have tested negative for: Brucellosis (except baby calves and official calthood vaccinated females under 20 months old) and Tuberculosis (except calves under 4 months old) within 30 days of the Sale. If Seller has tested (not required) the animal for Blue Tongue, Leukosis, EHD, Johnes, Anaplasmosis, or BVD, Seller shall disclose the test results to prospective buyers upon request. Animals are not required to test negative for Blue Tongue, Leukosis, EHD, Johnes, Anaplasmosis, or BVD to be included in the Sale.

Buyer shall be solely responsible for ensuring that any calf it purchases at the Sale meets the health requirements of Buyer's State or Country. Prospective buyers should discuss the status of any required tests or inspection with Seller prior to purchase. Animals are not guaranteed to have been tested or to qualify for entrance into any particular State or Country. Any additional health testing required will be at Buyer's expense and results are not guaranteed.

**Transfer of Registered Ownership.** For all registered Holsteins and embryos, Seller, at its cost, will take all actions necessary to transfer ownership of the animal or embryo to the Buyer on the records of Holstein Association USA and a certificate of registration showing Buyer's ownership will be provided to the Buyer.

**Transportation.** Buyer is solely responsible for arranging and transporting any animal it purchases at the Sale. Sale Management will be available to assist Buyer in arranging transportation for animals purchased at the Sale. However, Buyer bears all costs, risks, and responsibility for the animal and its transportation.

**Risk and Mortality Insurance.** Seller shall be responsible for and bear the sole risk of the animal's injury or death until sold. Buyer assumes the risk of the animal's injury or death when Buyer is pronounced the winning bidder by the auctioneer. Insurance may be purchased at the Sale for Seller's protection before the Sale and for Buyer's protection after the Sale. Sale Management encourages everyone to ensure that they have appropriate insurance coverage. For purchases made on terms, the parties are encouraged to purchase insurance on the animal for at least the unpaid balance with Buyer and Seller listed as loss payee.

**Errors and Omissions.** The material in this Catalog has been carefully edited. If any errors or omissions are discovered, they will be corrected in an Update Sheet or announced at the Sale. Such Update Sheets or announcements at the Sale take precedence over the information printed in the Catalog.

**Accidents.** The Sale Management, the Seller, the Buyer, and the owner of the location of the Sale are not responsible for the condition of the grounds or the behavior of the animals and disclaim any liability in the event of personal accident or property loss.

**Limitation of Liability.** Except as otherwise provided herein, each party will use all reasonable efforts to meet the party's obligations hereunder, but in the unlikely event that a party is unable to fulfill its obligations hereunder for any reason, the parties agree that the other party's liability, in the absence of fraud, will not exceed the amount paid for the animal or genetic material and any reasonable transportation costs as provided hereunder. **UNDER NO CIRCUMSTANCES EXCEPT FRAUD WILL BUYER, SELLER, OR SALE MANAGEMENT BE LIABLE FOR LOST PROFITS OR ANY OTHER INCIDENTAL CONSEQUENTIAL, SPECIAL, OR PUNITIVE DAMAGES WHETHER IN CONTRACT OR TORT, INCLUDING, WITHOUT LIMITATION, NEGLIGENCE, STRICT LIABILITY, OR OTHERWISE WHICH ARISE OR MAY ARISE OUT OF OR RELATE TO THIS TRANSACTION.**

**Severability of Invalid Terms.** In the event any provision or portion of these terms and conditions is held to be invalid or unenforceable, such provision or portion thereof shall be severed herefrom, and the remaining provisions will remain in full force and effect, if the essential terms and conditions hereof remain valid.

**Costs and Attorneys Fees.** Except as otherwise expressly provided herein, each party shall pay its own costs and expenses in connection with the transactions contemplated herein. Notwithstanding the foregoing, all costs, expenses, and reasonable attorneys' fees incurred by the prevailing party in any action to interpret or enforce the party's rights under these terms and conditions may be recovered from the non-prevailing party.

**Applicable Laws.** The substantive laws of the State of Illinois (not its conflict of law principles) shall govern all matters arising out of, or relating to these terms and conditions and the transactions contemplated herein. Any action or proceeding seeking to enforce any provision of, or based on any right arising out of, the transactions contemplated herein may be brought by either party but only in the courts of the State of Illinois, or, if it has or can acquire jurisdiction, in the United States District Court sitting in Illinois, and each of the parties consents to the jurisdiction of such courts in any such action or proceeding and waives any objection to venue laid therein.

**THE AFOREMENTIONED TERMS AND CONDITIONS SHALL CONSTITUTE A CONTRACT BETWEEN THE BUYER AND THE SELLER AND SHALL BE BINDING UPON BOTH.**

# THORN CREEK

---

Insurance Services Inc.

- Global Livestock Mortality Insurance
- Global Livestock Export Transit Insurance
- Global "Insitu" Cover for Feedlots, Dairies and All Livestock Operations



Troy Alexander  
1297 Toronto Rd, Suite C  
Springfield, IL 62712

Cell: 217.899.3426  
Office: 217.503.4111  
Fax: 413.523.0250

Email: [troy@thorncreekinsurance.com](mailto:troy@thorncreekinsurance.com)  
[ThornCreekInsurance.com](http://ThornCreekInsurance.com)



# your solutions for #movinggeneticsforward

CDCB Genetic Evaluations (04, 2016)

Bull Code	Bull Name	GTPI	NM\$	Milk	Fat	Prot	Type	UDC	PL	SCE
534H000052	ENDCO <b>SUPERHERO</b> -ET	+2748	+869	+1409	+81	+54	+2.24	+1.93	+7.9	+8.3
534H000049	IHG <b>MONTANA</b> -ET	+2685	+800	+1023	+76	+41	+2.51	+2.07	+7.6	+7.2
534H000043	IHG <b>VERIFY</b> -ET	+2653	+752	+946	+83	+40	+2.93	+2.37	+5.3	+7.1
534H000045	IHG <b>ARDENT</b> -ET	+2640	+747	+824	+71	+38	+2.37	+2.48	+6.4	+7.1
534H000037	IHG <b>VICTORY</b> -ET	+2635	+761	+2214	+66	+62	+2.03	+1.25	+6.6	+8.8
534H000046	IHG <b>MCLAREN</b> -ET	+2626	+792	+1025	+66	+37	+2.05	+2.38	+8.4	+7.5
534H000053	WFC <b>REAL MCCOY</b> -ET	+2623	+791	+1717	+89	+58	+1.93	+1.78	+5.6	+9.2
534H000050	MR <b>CANDID</b> -ET	+2619	+746	+2019	+102	+71	+2.53	+1.36	+3.0	+8.1
534H000038	IHG <b>GLAMOR</b> -ET	+2615	+762	+1656	+90	+62	+2.34	+1.30	+4.6	+7.8
534H000056	ENDCO <b>THE ANSWER</b> -PO-ET	+2606	+788	+2139	+88	+66	+2.07	+1.45	+5.4	+6.4
534H000058	ENDCO <b>HOLLYWOOD</b> -ET	+2592	+751	+1511	+74	+51	+2.21	+2.38	+5.1	+6.2
534H000047	IHG <b>JAMMIN</b> -ET	+2585	+676	+791	+42	+34	+2.47	+2.06	+6.8	+7.3
534H000051	IHG <b>TYCOON</b> -ET	+2583	+709	+1482	+72	+44	+2.39	+2.17	+5.6	+6.6
534H000044	WFC <b>TRITON</b> -ET	+2572	+720	+1374	+78	+44	+2.18	+1.59	+5.4	+7.2
534H000026	EDG <b>DEMAN</b> -ET	+2496	+587	+552	+72	+37	+3.23	+2.74	+3.6	+8.9
534H000010	FARNEAR-TBR-BH <b>CASHCOIN</b> -ET	+2343	+576	+835	+46	+30	+1.69	+2.27	+5.2	+6.5
534H000040	MR <b>BRASH</b> -ET	+2274	+373	+85	+39	+10	+3.77	+3.10	+2.5	+6.5
534H000009	FARNEAR-TBR-BH <b>CASHMONEY</b> -ET	+2240	+462	+386	+31	+23	+1.73	+1.51	+4.6	+7.9
534H000017	MR HOVDEN <b>DELTA</b> -ET	+2205	+330	+1353	+26	+39	+2.95	+2.26	+2.1	+7.6



## 04/2016 Sire Portfolio

Available Now on ISSUU.com



# LIVE INTERNET BIDDING AT

**[www.cowbuyer.com](http://www.cowbuyer.com)**



- View/bid online in Real Time
- Registration is required. Please register at least one (1) hour prior to sale time at [www.cowbuyer.com](http://www.cowbuyer.com)
- High Speed Internet is required. Slower speed will not permit you to bid and keep pace in real time.
- Terms: Purchasing online constitutes a legal contract and promise for payment of purchases. All purchases must be paid within ten (10) days of sale date and prior to load out or delivery of cattle purchased.
- Cowbuyer.com is a service provider and is not responsible for the activity or inactivity of any technology, internet connection at the sale site or connection and technology of the bidders.

**For questions or information, contact:**

**Aaron Ray Tompkins – 336/363-4639, [atompkin@vt.edu](mailto:atompkin@vt.edu)**



*Join us at Wrigley Field for one of the  
most exciting events in the industry -  
Great Genetics & the Hottest Team in baseball!*



**Party at the Park**