



*World's Finest Genetic
Opportunities selling at the...*

Planet Holstein Sale

*Thursday • October 6, 2016
Hospitality 5:30 PM • Live Auction 6:30 PM
Sheraton Hotel, Madison, WI*



*Thursday • October 6, 2016 • Live Auction 6:30 PM
Sheraton Hotel, Madison, WI • 5:30-6:30pm Hospitality*

*Welcome
to the....*

Party

at the

Planet!!

Welcome to the Planet Holstein Sale & welcome to Madison, THE GREATEST HOLSTEIN SHOW ON EARTH!! I would like to thank all of our friends and colleagues from all over the World that have helped make Planet Holstein a “Welcome to Madison” social gathering event!!

There will again be presale & sale hospitality, making for a festive atmosphere to be enjoyed by dairy enthusiasts from around the globe. This event is just a short walk across the street from the World Dairy Expo grounds to the Sheraton Hotel, then up the stairs to the mezzanine ball rooms.

Butler Auctions, LLC has another outstanding group of Genetic Offerenings again this year! Please make plans to join us on Thursday Evening, October 6th and add some elite investment opportunities to your breeding program.

Sincerely,

Jeff Butler

Planet Holstein Sale

Thursday • October 6, 2016

5:30-6:30 p.m. Hospitality • Live Auction starts at 6:30 p.m.

Sheraton Hotel, Madison, WI

SALE ASSISTANTS

Kathleen O'Keefe

Phone: 715-563-1869 • Email: kathleen.okeefe@butlerview.com

Ed Fellers

Phone: 913-484-4121 • Email: edmondfellers@yahoo.com

SALE CLERK

Noble Harrison - 217-370-1451

INSURANCE

Troy Alexander - 217-899-3426

TRUCKING COORDINATOR

Joe Price

Phone: 765-618-5479 • Email: butlerview@hotmail.com

SALE CATALOG

Jennifer Larrabee, larrabeejenn4@gmail.com, 315.269.7192

Catalog will be online at...

www.holsteinworld.com

www.cowsmo.com & www.holsteinplaza.com

Live Internet Bidding at www.cowbuyer.com

** You must pre-register to bid online,

be sure to sign up prior to the
start of the auction!



For questions or information, contact:

Aaron Ray Tompkins • 336-363-4639

SALE STAFF

Scott Culbertson Phone: 507-923-1881

Email: scott.culbertson@peak-genetics.com

Brian Carscadden Phone: 519-546-1194

Email: bcarscadden@semex.com

Roger Turner, pedigrees Phone: 519-831-4164

Email: roger@jetstreamgenetics.com

Chris Hill, Auctioneer Phone: 202/255-7907

Email: Salesflash@comcast.net

Jeff Butler Phone: 217-341-2437

Email: illinijet@aol.com

Ed Fellers Phone: 913-484-4121

Email: edmondfellers@yahoo.com

Ray LeBlanc Phone: 802-249-2155

Email: overlookln@gmail.com

Tom DeGroot Phone: 604-819-2879

Email: laurydegroot@yahoo.com

Simon Lalonde Phone: 514-239-5435

Email: ferme.blondin@sympatico.ca

Troy Yoder Phone: 478-244-2172

Email: tyoder9@juno.com

Declan Patten Phone: +61499 949 292

Email: declan.patten@butlerview.com

Bill Rauen Phone: 563-607-0694

Email: kyle.demmer@altagenetics.com

Joe Price Phone: 765-618-5479

Email: butlerview@hotmail.com

Kathleen O'Keefe Phone: 715-563-1869

Email: kathleen.okeefe@butlerview.com

Jordan Siemers Phone: 920-946-8525

Email: jcs483@cornell.edu

Lloyd Simon Phone: 715-803-5696

Email: lloydbarbsimon@gmail.com

Kyle Demmer Phone: 563-451-5376

Email: kyle.demmer@altagenetics.com

Paul Trapp Phone: 715-896-7062

Email: ptrapp@semex.com

**» ALL LIVE LOTS SELLING WILL SELL
ABSENTEE WITH BUYER SATISFACTION
GUARANTEED! BUYER PAYS TRUCKING
FROM SELLERS FARM »**

SALE MANAGED BY:

BUTLER AUCTIONS, LLC

JEFF BUTLER, OWNER

2721 Dickens Dr. • Springfield, IL 62711

Phone: 217-341-2437 • Email: illinijet@aol.com



Butz-Butler Gold Barbara-ET
(2E-95 EX-96-MS)
 Dam of Lot 1

Robsvue Sid Barmaid-Imp-ET
(VG-87-AUS)
 Full Sister to Lot 1

1 Gold-Barbara Bonita-ET *TR*TL*TD

Born 12/10/2015 Reg. 840 3134192730 100%RHA
 12K GTPI +1799

PTA +2.38T +2.28UDC +1.16FLC 78%R 8/2016

- An exceptional, all black, silky heifer cut just like Gold Barbara!!!
- Min. Starting Bid \$35,000
- Sells with STRONG JAPANESE interest for up to 20 embryos!!! Contact seller for details!!!

Michael C., Matthew E. &
 Mark E. Iager
 20608 Mill Point Rd
 Boonsboro, MD 21713
 301/331-2203

Terms: Cash unless prior arrangements are made specifically with seller and sale management is advised of these special terms in advance of the sale.

PINE-TREE SID-ET 62175895 TY
 VG-86-2Y CAN ST GTPI +1598
 PTA -456M +5F -7P 99%R 8/2016
 PTA -79NM +.08%F +.03%P 16%US
 PTA -2.4PL 2.90SCS -4.2DPR 6.6%DCE
 PTA +2.26T +2.00UDC +.08FLC 99%R 8/2016

REGANCREST-MR DRHAM SAM-ET
207184639 TR TV TL
 GM GTPI +1478
PINE-TREE FINLEY MINNIE-ET
61733050
 EX-90 VVEVE DOM 6-11
 4-09 2 305 26120 3.5 911 3.2 835

BUTZ-BUTLER GOLD BARBARA-ET
66625057
 EX-95 EEEEE 2E 6-06 (EX-96-MS)
 3-07 2 365 41726 3.9 1610 3.0 1264
 2-06 2 339 28060 4.4 1228 3.5 972
 1st Aged Cow NY International Spring Show 2016
 All-American 4-Yr-Old 2014
 1st 4-Yr-Old World Dairy Expo 2014
 1st 4-Yr-Old, Reserve Sr. Champion & Reserve Grand Champion NY Spring Show 2014
 Unanimous All-American Sr. 3-Yr-Old 2013
 1st Sr. 3-Year-Old & Int. Champion WDE 2013
 All-Canadian & Una. All-American Sr. 2-Yr-Old 2012
 1st Sr. 2-Yr-Old, BU & Res. Int. Champion WDE 2012
 1st Sr. 2-Year-Old & HM Int. Champion RWF 2012

BRAEDALE GOLDWYN 10705608C
TY TV TL
 GP-84-8Y CAN Extra GM GTPI +1880
 PTA +1.79T +1.51UDC +1.49FLC 99%R 8/2016
REGANCREST BRASILIA-ET 62496866
 EX-92 EEEVE 2E DOM 6-05 GTPI +1619
 PTA +2.21T +1.99UDC +1.71FLC 91%R 8/2016
 2-03 3 365 33180 3.6 1186 3.0 989
 5-03 2 305 29510 3.9 1154 2.7 810
 • Sold as a package with sons & daughters for \$1.5 million in the '09 Parade of Perfection Sale

Full Sisters to Lot 1:
Robsvue Sid Barmaid-Imp-ET
(VG-87-AUS)
 1st Jr. 2-Year-Old & BU SE Holstein Fair '14
 2nd Sr. 2-Yr-Old & HM Int. Champion
 Adelaide Royal 2014
Gold-Barbara Sid Beauty-ET
 Sold for \$39,500 in the 2016 Legacy of Type Sale

3rd Dam: Regancrest-PR Barbie-ET
 (EX-92 EEEEE GMD DOM 6*)
 2-06 2 365 31690 3.9 1237 3.3 1050
 HM All-American Jr. 3-Year-Old 2004
4th Dam: Regancrest Juror Brina-ET
 (EX-92 EEEVE GMD)
 4-04 2 365 40640 3.6 1478 3.0 1217
 Grand Champion & BU IA Dist 1 Sh 2000
 Res. Grand Champion 2000 IA State Fair
 Full Sister to Juror Bond at Genex
 Maternal Sister to Bobby at Semex
5th Dam: Regancrest Aerostar Bert-ET
 (EX-90 EEEVV GMD DOM)
 5-022 365 37790 3.6 1357 3.2 1215
6th Dam: Regancrest Mark Chairman Bea
 (2E-91 GMD DOM)
 7-09 2 365 33630 3.8 1276 3.1 1052
7th Dam: Regancrest Board Chairman Bea
 (EX-90 EX-MS)
8th Dam: Regancrest Apache Standout Bea
 (VG-86 EX-MS)



Silvermaple Windham Camille (EX-92 EX-94-MS)
Maternal Sister to Lot 2

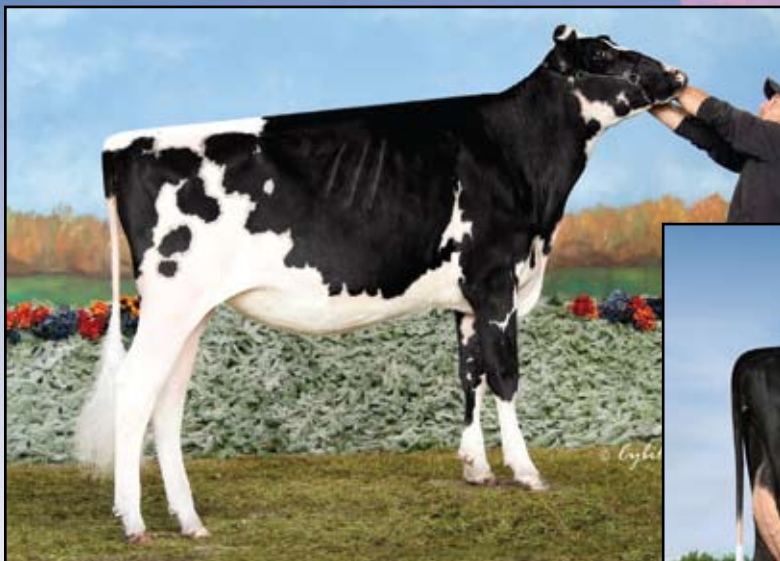

Butlerview Doorman Class
(VG-88, 2y)
Full Sister to Lot 2



Butlerview Door Camilla
(VG-89 EX-MS, 2y)
Full Sister to Lot 2



Silvermaple Damion Camomile (EX-95 EEEEE)
 Dam of Lot 2

2

3rd Choice Doorman Female

From 9 Females Due March 1, 2017

(1st & 2nd Choice sold)

• Min. Starting Bid \$15,000

Buyer should have an Excellent choice of the remaining 7 females! And...they will be a little older & more developed by selection time.

VAL-BISSON DOORMAN 107281711C
TV TL TY TD 99% RHA
 VG-87-CAN 50K GTPI +2354
 PTA -25M +42F +25P 98%R 8/2016
 PTA +440NM +.16%F +.10%P 32%US
 PTA +2.5PL 2.58SCS -.6DPR 5.8%DCE
 PTA +3.54T +2.46UDC +2.23FLC 98%R 8/2016

SILVERMAPLE DAMION CAMOMILE
9732453C

EX-95 EEEEE 5-07 GTPI +1731
 5-02 2 356 34879 4.2 1461 3.1 1091
 3-03 2 365 32268 4.1 1327 3.6 1159
 2-03 2 313 20119 4.0 796 3.5 705
 4-03 2 158 11350 4.7 538 4.0 451
 LIFE 1362 113197 4.3 4820 3.5 4006
1st 4-Yr-Old & Grand Champion BC Spring Show 2012
All-Canadian Jr. 3-Yr-Old '11 & Jr. 2-Yr-Old 2010
All-American Jr. 3-Yr-Old '11 & Jr. 2-Yr-Old 2010
Int. Champion Royal Winter Fair 2011
Int.Champ World Dairy Expo 2011
Res.Grand World Dairy Expo 2011
1st Jr. 3-Yr-Old Royal Winter Fair 2011

DE-SU BOOKEM-ET 66636657 99%RHA
TR TV TL TY TD
 VG-88 EV+V 3-08 GM GTPI +2342
VAL-BISSON SHOTTLE IMELDA-ET
106173432C
 VG-89-2Y CAN
 1-11 2 365 25531 4.2 1076 3.7 957

ERBACRES DAMION 130263722
TR TV TL TY TD
 EX-96 EEEE 11-01 GTPI +1476
STANHOPE CAMILA GOLDWYN 7807926C
 VG-87-9Y CAN 1* GTPI +1757
 4-01 2 365 30461 4.9 1486 3.3 1010
 9-00 2 323 25311 4.6 1175 3.3 836
 6-09 2 365 20564 5.0 1025 3.5 729
 3-01 2 321 22399 4.5 1003 3.5 791
 2-01 2 340 20697 4.4 913 3.4 697
 LIFE 5 Lact. 127053 4.7 6001 3.4 4358

Maternal Sisters to lot selling:
Silvermaple Bolton Cameo (EX-94)
 2-02 2x 365d 36400 3.4 1237 3.3 1185

Silvermaple Windham Camille (EX-92 EX-94-MS)

- Reserve All-American Senior 2-Yr-Old 2015
- 1st Sr. 2-Year-Old & Intermediate Champion International Jr. Holstein Show 2015
- 2nd Sr. 2-Yr-Old WDE & RAWF 2015

Wedgwood WH Camomile (VG-89-2y CAN)

- 1st Sr. 2-Yr-Old & Int. Champion, Vancouver Island 2015
- Res. Jr. Champion, Vancouver Island 2013

Butlerview Doorman Class (VG-88, 2y)

- Res. Jr. All-American Spring Yearling 2015
- HM All-American Spring Calf 2014

Butlerview Door Camilla (VG-89 EX-MS, 2y)

- 1st Sr 3Y, Int. & Res. Grand Champion Western Spring Nat'l 2016
- 1st Winter Yearling & Jr. Champion, Western Spring National 2015
- Nominated All-American Winter Calf 2014
- Junior All-American Winter Calf 2014

Michael C., Matthew E. & Mark E. Iager
 20608 Mill Point Rd
 Boonsboro, MD 21713
 301/331-2203

Terms: Standard ET Terms unless special ET terms are approved by seller or sale management prior to the sale.
 (35% Down/balance due 3-4 months of age)

Camomile has established herself as one of the breed's truly great brood cows!!

3rd Dam: Kendu Triumphant Charity (EX-93 CAN 3*)
 3-04 2 365 28519 3.7 1065 3.1 888
 HM Grand Champion Vancouver Island '06
 2nd 5-Yr-Old Vancouver Island 2006

4th Dam: Kendu Broker Cleopatra (GP-83-2Y CAN)
 3-01 2 321 22000 4.0 886 3.5 763

5th Dam: Elm Creft Tab Crystal (VG-88-8Y CAN)
 6-11 2 365 27661 3.9 1069 3.2 888
 LIFE 6 Lact. 142649 4.0 5681 3.3 4744



Butlerview Doorman Class
(VG-88, 2y)
Maternal Sister to Lot 3



Butlerview Door Camilla
(VG-89 EX-MS, 2y)
Maternal Sister to Lot 3

3

Butlerview Wincity-ET

Born 3/1/2015 Reg. 840 3125944959 100%RHA

Shae, Paige & Chase Ruppert
20244 N 24th Ave
Nokomis, IL 62075
309/498-0444

• **Flush Age Camomile!!**

Terms: Cash unless prior arrangements are made specifically with seller and sale management is advised of these special terms in advance of the sale.

GILLETTE WINDBROOK-ETS
7816429C

EX-97 CAN GTPI +1985
PTA +131M +34F +15P 99%R 8/2016
PTA +217NM +.11%F +.04%P 9%US
PTA +.6PL 3.03SCS -2.8DPR 5.8%DCE
PTA +2.28T +1.30UDC +2.20FLC 99%R 8/2016

SILVERMAPLE DAMION CAMOMILE
9732453C

EX-95 EEEEE 5-07 GTPI +1731
5-02 2 356 34879 4.2 1461 3.1 1091
3-03 2 365 32268 4.1 1327 3.6 1159
2-03 2 313 20119 4.0 796 3.5 705
4-03 2 158 11350 4.7 538 4.0 451
LIFE 1362 113197 4.3 4820 3.5 4006
1st 4-Yr-Old & Grand Champion BC Spring Show 2012
All-Canadian Jr. 3-Yr-Old '11 & Jr. 2-Yr-Old 2010
All-American Jr. 3-Yr-Old '11 & Jr. 2-Yr-Old 2010
Int. Champion Royal Winter Fair 2011
Int.Champ World Dairy Expo 2011
Res.Grand World Dairy Expo 2011
1st Jr. 3-Yr-Old Royal Winter Fair 2011

GILLETTE BRILEA F B I-ET 8209524C
TV TL TY

EX-94 CAN GTPI +1800
GILLETTE BLITZ 2ND WIND-ET
7352248C
VG-88-3Y CAN
2-02 2 365 39096 3.6 1421 3.0 1181

ERBACRES DAMION 130263722
TR TV TL TY TD

EX-96 EEEE 11-01 GTPI +1476
STANHOPE CAMILA GOLDWYN 7807926C
VG-87-9Y CAN 1* GTPI +1757
4-01 2 365 30461 4.9 1486 3.3 1010
9-00 2 323 25311 4.6 1175 3.3 836
6-09 2 365 20564 5.0 1025 3.5 729
3-01 2 321 22399 4.5 1003 3.5 791
2-01 2 340 20697 4.4 913 3.4 697
LIFE 5 Lact. 127053 4.7 6001 3.4 4358

- Maternal Sisters to lot selling:**
Silvermaple Bolton Cameo (EX-94)
2-02 2x 365d 36400 3.4 1237 3.3 1185
- Silvermaple Windham Camille (EX-92 EX-94-MS)**
•Reserve All-American Senior 2-Yr-Old 2015
1st Sr. 2-Year-Old & Intermediate Champion
International Jr. Holstein Show 2015
2nd Sr. 2-Yr-Old WDE & RAWF 2015
- Wedgwood WH Camomile (VG-89-2y CAN)**
•1st Sr. 2-Yr-Old & Int. Champion,
Vancouver Island 2015
• Res. Jr. Champion, Vancouver Island 2013
- Butlerview Doorman Class (VG-88, 2y)**
• Res. Jr. All-American Spring Yearling 2015
• HM All-American Spring Calf 2014
- Butlerview Door Camilla (VG-89 EX-MS, 2y)**
• 1st Sr 3Y, Int. & Res. Grand Champion
Western Spring Nat'l 2016
• 1st Winter Yearling & Jr. Champion,
Western Spring National 2015
• Nominated All-American Winter Calf 2014
• Junior All-American Winter Calf 2014

- 3rd Dam: Kendu Triumphant Charity (EX-93 CAN 3*)**
3-04 2 365 28519 3.7 1065 3.1 888
HM Grand Champion Vancouver Island '06
2nd 5-Yr-Old Vancouver Island 2006
4th Dam: Kendu Broker Cleopatra (GP-83-2Y CAN)
3-01 2 321 22000 4.0 886 3.5 763
5th Dam: Elm Creft Tab Crystal (VG-88-8Y CAN)
6-11 2 365 27661 3.9 1069 3.2 888
LIFE 6 Lact. 142649 4.0 5681 3.3 4744



Savage-Leigh Leona-ET (2E-96 EEEEE GMD)
 Dam of Lot 4

4

Savage-Leigh Atwd Leoly-ET

Born 3/14/2016 Reg. 840 3123797039 100%RHA

• Super Fancy!

• Will be pictured prior to the sale, photo will be online & on the update sheet!

Chip Savage
 8728 Dollyhyde Rd
 Union Bridge, MD 21791
 301/676-8591

Terms: Cash unless prior arrangements are made specifically with seller and sale management is advised of these special terms in advance of the sale.

MAPLE-DOWNS-I G W ATWOOD-ET
8956379C TR TV TL TY TD

EX-90 EE+V 4-06 GTPI +1927
 PTA -26M +30F +3P 99%R 8/2016
 PTA +81NM +.12%F +.02%P 54%US
 PTA -.1PL 3.04SCS -3.0DPR 9.9%DCE
 PTA +3.65T +2.58UDC +2.83FLC 99%R 8/2016

SAVAGE-LEIGH LEONA-ET 61604187

EX-96 EEEEE 2E GMD 7-07
 5-05 2 365 42050 4.3 1796 3.4 1422
 7-01 2 365 37060 4.5 1679 2.9 1090
 3-01 2 365 33719 4.0 1336 3.3 1122
 9-05 2 365 33710 3.6 1227 3.3 1102
 2-02 2 283 25119 4.1 1025 3.3 831
 LIFE 2412 219870 4.2 9160 3.4 7485
 Res. All-American 125,000lb. Cow 2012
 2nd 125,000lb. Cow WDE 2012
 1st 125,000lb. Cow Midwest Fall Nat'l 2012
 Sr. & Gr. Champion Midwest Fall Nat'l 2012
 1st Aged Cow & Res. Sr. Ch. E. Fall Nat'l 2011
 Nom. All-Canadian 5-Year-Old 2010
 Nom. All-American 5-Year-Old 2010
 1st 5Y, Sr. & Res. Gr. Cham E. Fall Nat'l 2010
 HM All-American Jr. 2-Year-Old 2007

• Dam of 7 Excellent Offspring

BRAEDALE GOLDWYN 10705608C
TY TV TL

GP-84-8Y CAN Extra GM GTPI +1880

MD-DELIGHT DURHAM ATLEE-ET
131704103

EX-92 EEEEE GMD DOM 4-06
 3-11 2 365 38290 5.5 2091 3.3 1249
 All-American Sr. 3-Year-Old 2005

CANYON-BREEZE ALLEN-ET 17129288 TV
 VG-85-6Y CAN GTPI +1367

SAVAGE-LEIGH LICORICE-ET 60317090 TV

EX-92 EEVEE GMD DOM 4-04
 4-02 2 365 51220 4.3 2179 3.3 1693
 1st MD Milk & 2nd MD Protein
 2-04 2 365 38310 4.5 1716 3.4 1290
 LIFE 1018 113740 4.4 4968 3.4 3858
 HM All-American 5-Year-Old 2006
 2nd Spring Yearling Heifer Eastern Fall Nat'l 2002

3rd Dam: Savage-Leigh Bellwood Linda
 (2E-92 EEEEE GMD DOM)
 2-10 2 365 40240 5.8 2349 3.6 1434
 1st Nat'l Fat & 2nd MD Protein
 LIFE 1312 126760 5.2 6576 3.4 4317
 Nom. All-American Jr. 3-Year-Old 1999
 Nom. Global Cow of the Year 2005
4th Dam: Savage-Leigh Star Linda-ET
 (VG-87 EX-MS GMD)
 2-02 2 365 30890 4.0 1236 3.31011
 3-06 2 343 26900 4.1 1107 3.2 848
5th Dam: Savage-Leigh Glenview Linda
 (EX-90 GMD)
 6-08 2 365 41820 4.6 1936 3.0 1247
 LIFE 1892 150300 4.4 6636 3.2 4816
6th Dam: Savage-Leigh Linda Chairman
 (GP-84)
 LIFE 1972 121550 3.9 4718 3.3 4013
7th Dam: Savage-Leigh Creek Lydia
 (VG-88)
 4-11 2 344 16390 4.2 685 3.1 511
8th Dam: Savage-Leigh Kate Linda (VG-85)
 6-01 2 3305 19940 4.0 793



Savage-Leigh Gold Lona-ET (EX-92 EX-MS)

Dam of Lot 5

5

Savage-Leigh Drman Lisa-ET

Born 9/2/2015 Reg. 840 3123796941 100%RHA

*Chip Savage
8728 Dollyhyde Rd
Union Bridge, MD 21791
301/676-8591*

• Full Sister sold privately for \$18,000

**• Full Sister to Savage-Leigh Drman Lucky-ET
Jr. Champion NY Spring Jr. Holstein Show 2016
1st Fall Calf NY Spring International Holstein Show 2016**

• Will be pictured prior to the sale, photo will be online & on the update sheet!

**• Maternal Sister to Savage-Leigh Alex Lacey (VG-87, 2y)
Jr. All-American Winter Yearling 2014
All-American Winter Yearling 2014**

Terms: Cash unless prior arrangements are made specifically with seller and sale management is advised of these special terms in advance of the sale.

VAL-BISSON DOORMAN 107281711C
TV TL TY TD 99%RHA
VG-87-CAN 50K GTPI +2354
PTA -25M +42F +25P 98%R 8/2016
PTA +440NM +.16%F +.10%P 32%US
PTA +2.5PL 2.58SCS -.6DPR 5.8%DCE
PTA +3.54T +2.46UDC +2.23FLC 98%R 8/2016

DE-SU BOOKEM-ET 66636657 99%RHA
TR TV TL TY TD
VG-88 EV+V 3-08 GM GTPI +2342
VAL-BISSON SHOTTLE IMELDA-ET
106173432C
VG-89-2Y CAN
1-11 2 365 25531 4.2 1076 3.7 957

3rd Dam: Savage-Leigh Bellwood Linda
(2E-92 EEEEE GMD DOM)
2-10 2 365 40240 5.8 2349 3.6 1434
1st Nat'l Fat & 2nd MD Protein
LIFE 1312 126760 5.2 6576 3.4 4317
Nom. All-American Jr. 3-Year-Old 1999
Nom. Global Cow of the Year 2005
4th Dam: Savage-Leigh Star Linda-ET
(VG-87 EX-MS GMD)
2-02 2 365 30890 4.0 1236 3.31011
3-06 2 343 26900 4.1 1107 3.2 848
5th Dam: Savage-Leigh Glenview Linda
(EX-90 GMD)
6-08 2 365 41820 4.6 1936 3.0 1247
LIFE 1892 150300 4.4 6636 3.2 4816
6th Dam: Savage-Leigh Linda Chairman
(GP-84)
LIFE 1972 121550 3.9 4718 3.3 4013
7th Dam: Savage-Leigh Creek Lydia
(VG-88)
4-11 2 344 16390 4.2 685 3.1 511
8th Dam: Savage-Leigh Kate Linda (VG-85)
6-01 2 3305 19940 4.0 793

SAVAGE-LEIGH GOLD LONA-ET
840 3004778739
EX-92 EEVEE 3-10 GTPI +1634
3-06 2 365 34290 3.8 1304 3.1 1065
5-03 2 365 38710 4.0 1540 3.3 1263
1st 4-Year-Old & Res. Sr. Champion Eastern Fall Nat'l 2013
1st Sr. 3-Year-Old & Int. Sr. Champion Midwest Fall Nat'l 2012
1st Sr. 2-Year-Old Eastern Fall Nat'l 2011
Maternal Sister to Gold Lona:
Savage-Leigh Leona-ET (2E-96 GMD) - dam of Lot 4

BRAEDALE GOLDWYN 10705608C
TY TV TL
GP-84-8Y CAN Extra GM GTPI +1880
SAVAGE-LEIGH LICORICE-ET 60317090 TV
EX-92 EEVEE GMD DOM 4-04
4-02 2 365 51220 4.3 2179 3.3 1693
1st MD Milk & 2nd MD Protein
2-04 2 365 38310 4.5 1716 3.4 1290
LIFE 1018 113740 4.4 4968 3.4 3858
HM All-American 5-Year-Old 2006
2nd Spring Yearling Heifer Eastern Fall Nat'l 2002

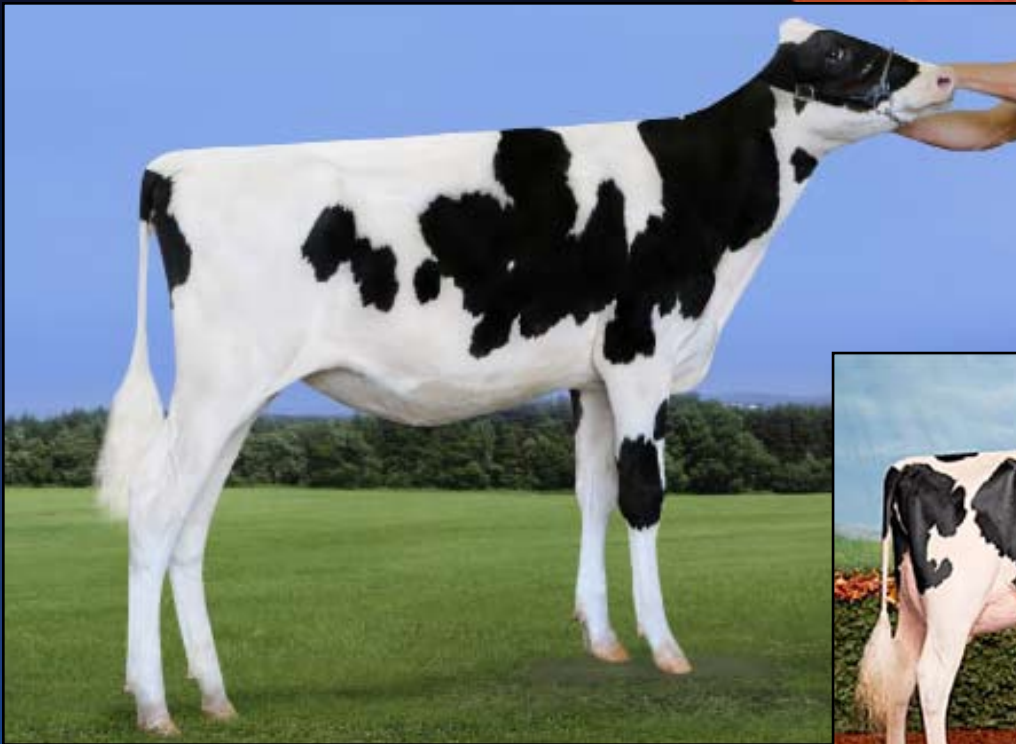

Coyne-McGarr Doorman Lac-ET
Sells as Lot 6



Coyne-McGarr Golden Lily-ET
(2E-93 EX-MS)
Dam of Lot 6

6

Coyne-McGarr Doorman Lac-ET

Born 3/1/2016 Reg. 840 3132622375 99%RHA

- Full Age Doorman!
- Potential 5th Generation Excellent!
- Knock Out Fancy!

McGarr Farms & Coyne Farms, Inc.
536 State Route 34b
King Ferry, NY 13081
315/644-8488

Terms: Cash unless prior arrangements are made specifically with seller and sale management is advised of these special terms in advance of the sale.

VAL-BISSON DOORMAN 107281711C
TV TL TY TD 99% RHA
VG-87-CAN 50K GTPI +2354
PTA -25M +42F +25P 98%R 8/2016
PTA +440NM +.16%F +.10%P 32%US
PTA +2.5PL 2.58SCS -.6DPR 5.8%DCE
PTA +3.54T +2.46UDC +2.23FLC 98%R 8/2016

DE-SU BOOKEM-ET 66636657 99%RHA
TR TV TL TY TD
VG-88 EV+V 3-08 GM GTPI +2342
VAL-BISSON SHOTTLE IMELDA-ET
106173432C
VG-89-2Y CAN
1-11 2 365 25531 4.2 1076 3.7 957

COYNE-MCGARR GOLDEN LILY-ET
638553657
EX-93 EEVEE 2E 6-01 GTPI +1921
6-04 3 365 39330 3.7 1450 3.4 1327
4-00 3 305 29560 3.3 964 3.2 953
2-01 3 305 27560 3.5 968 3.2 874
5-05 3 271 21460 3.4 733 3.4 732
LIFE 1472 132410 3.5 4634 3.3 4413

BRAEDAILE GOLDWYN 10705608C
TY TV TL
GP-84-8Y CAN Extra GM GTPI +1880
PTA +1.79T +1.51UDC +1.49FLC 99%R 8/2016
MURANDA SHOTTLE LILA-ET 63601400 TL
EX-92 EEEEE DOM 7-04
6-11 2 305 34760 3.4 1174 3.3 1156
5-08 3 305 29750 3.4 1023 3.2 953
2-01 3 305 26410 4.1 1073 3.2 846
LIFE 1304 116370 3.8 4437 3.3 3841

3rd Dam: Muranda BWM Larel-ET
(2E-95 EEEEE GMD DOM)
6-06 2 365 42200 3.9 1651 3.3 1392
LIFE 131990 4.0 5244 3.4 4464
4th Dam: Beachlawn Blwood L Lilly-ET
(2E-93 EEEEE GMD DOM)
5-06 2 365 42710 3.8 1632 2.9 1250
LIFE 1666 125330 3.9 4930 3.2 4070
5th Dam: Beachlawn Bellwood Tammy-ET
(VG-86 VG-MS GMD DOM)
2-00 2 365 37720 3.6 1369 3.1 1164
LIFE 1260 100430 3.7 3709 3.3 3331
6th Dam: Beachlawn Bell Pro Tammy-ET
(VG-89 EX-MS DOM)
2-01 2 365 25970 4.1 1060 3.4 888
7th Dam: Beachlawn Bell Cleitus Pro
(3E-93 GMD DOM)
LIFE 2627 155400 4.6 7158 3.8 5911
8th Dam: Beachlawn Dutchoe Bell
(2E-92 GMD DOM)
LIFE 2311 132240 4.0 5324 3.5 4686
9th Dam: Beachlawn Dutchoe Elly (VG-87)
5-07 3 305 25300 3.3 829 3.2 798



*Ms Dundee Belinda-ET (3E-96 EX-97-MS)
2nd Dam of Lot 7*

7

1st Choice Archrival Female

From 3 Females Due December 1, 2016

John Cunninghams
4338 Lichau Rd
Pennngrove, CA 94951
707/792-1496

Terms: Standard ET Terms unless special ET terms are approved by seller or sale management prior to the sale.
(35% Down/balance due 3-4 months of age)

**ECLIPSE ATWOODS ARCHRIVAL-ET
1786521AUS**

77K GTPI +1969
PTA -22M +24F -1P 78%R 4/2016
PTA +136NM +.09%F +.00%P 100%US
PTA +.7PL 2.87SCS -2.5DPR 8.1%DCE
PTA +3.70T +2.74UDC +2.65FLC 77%R 4/2016

**BUTLerview DOOR BROOKE-ET
840 3125944789 99%RHA**

• *An awesome bred heifer!*

**MAPLE-DOWNS-I G W ATWOOD-ET
8956379C TR TV TL TY TD**

EX-90 EE+V 4-06 GTPI +1927
PTA +3.65T +2.58UDC +2.83FLC 99%R 8/2016

ANYA-ET 1402793646DEU

GTPI +1748
Shottle X VG-89 EX-MS Champion

**VAL-BISSON DOORMAN 107281711C
TV TL TY TD 99%RHA**

VG-87-CAN 50K GTPI +2354
PTA +3.54T +2.46UDC +2.23FLC 98%R 8/2016

MS DUNDEE BELINDA-ET 138512334

EX-96 EEEEE 3E 9-03 (EX-97-MS)

5-10 2 305 37757 4.9 1857 3.0 1127
4-09 2 365 35555 4.1 1447 3.1 1119
1-11 2 344 27294 5.5 1493 3.1 842
7-00 2 305 32420 3.4 1088 3.1 994
2-11 2 305 25410 4.0 1014 3.3 845
LIFE 2118 205820 4.4 8988 3.1 6457

*1st Lifetime Production Cow & Grand Champion IL
State Championship Show 2015*

2nd 150,000lb. Cow World Dairy Expo 2015

• *More show records for Belinda at right*

• *Sold for \$76,000 in the Parade of Perfection Sale*

2010

12

Belinda's Show Records 2009-2012:

- All American 150,000.00 Lbs. Cow 2014
- All American Junior Two-Year-Old - Junior Division - 2009
- Intermediate Champion - International Junior Holstein Show 2009
- 4X Nominated All American - In Milking Form
- Grand Champion - Illinois State Show 2015
- Grand Champion - Illinois State Fair 2014
- Grand Champion - Illinois State Championship Show 2014
- Grand Champion - Illinois State Championship Show 2012
- Reserve Grand Champion - Mid West Spring National 2011

**3rd Dam: Hills-Hope Leduc Becky
(2E-92 EX-MS)**

5-01 2 365 37440 4.2 1563 3.0 1114
2-03 2 305 27080 3.4 922 3.0 818
1st Jr. 3-Year-Old & Res. Int. Champion Eastern Spring National 2003

Nom. All-American Jr. 3-Year-Old 2003

1st Jr. 2-Year-Old Mideast Fall Nat'l 2002

**4th Dam: Hills-Hope Mandel Barbara
(EX-90 EEEEE)**

4-09 3 365 32470 3.8 1235 2.9 942
3-05 3 365 24440 3.8 938 3.0 744



Robella Goldwyn Edgeley (VG-89, CAN)
1st Sr. 3-Year-Old & Int. Champion Royal Winter Fair 2015
Full Sister to Lot 8

8 1st Choice Goldwyn Female

• *From 3 Females Due December 2016*

K-Lane Farms
Rick Koehn
32323 South Will-Center R
Peotone , IL 60468

Terms: Standard ET Terms unless special ET terms are approved by seller or sale management-prior to the sale.
 (35% Down/balance due 3-4 months of age)

BRAEDALE GOLDWYN 10705608C
TY TV TL
 GP-84-8Y CAN Extra GM GTPI +1880
 PTA -358M +13F +1P 99%R 8/2016
 TA +124NM +.10%F +.05%P 9%US
 PTA -.2PL 2.74SCS -.7DPR 6.1%DCE
 TA +1.79T +1.51UDC +1.49FLC 99%R 8/2016

SHOREMAR JAMES 5902195C TV TL
 GP-81-2Y CAN GM
BRAEDALE BALER TWINE-ETS
6860888C TL
 CAN VG-86-2Y 33*
 2-01 2 365 30906 4.9 1521 3.4 1052

ROBELLA DUNDEE EDEN 7929931C
 EX-90 CAN 2*
 4-09 2 365 38021 3.9 1477 3.2 1213
 2-06 2 327 27480 3.5 952 3.2 882
 3-07 2 228 22333 3.6 813 3.1 699
 HM. All-West 2008
 1st Int.1-Yr Morris Holstein Show 2008
 3rd Int.1-Yr Saskatoon Expo 2008
 3rd Int.1-Yr Westerner Champ. 2008
 3rd Int.1-Yr Olds Holstein Show 2008

REGANCREST DUNDEE-ET 127640114
TV TL TY
 EX-95 EEEV 6-08 GTPI +1384
ROBELLA GIBSON EVA 8553615C
 VG-86-3Y CAN 4*
 2-02 2 324 22055 3.8 831 3.2 705
 3-03 2 365 29277 3.2 946 3.1 915

Full Sister to Lot 8 (Pictured above):

Robella Goldwyn Edgeley (VG-89-CAN)
 3-08 2 346 33713 4.3 1437 3.3 1105
 Nom. All-Canadian Sr. 3-Yr-Old 2015
 Res. Int.Champ 2015 Royal Winter Fair
 1st Sr.3-Yr 2015 Royal Winter Fair
 HM. Grand 2014 MB Spring Show
 3rd Sr.3-Yr 2015 Montmagny Holstein Show
 All-Western Sr. 2-Yr-Old 2014

3rd Dam: Robella Leader Ebony
 (EX-CAN)
 3-05 2 328 31164 3.2 994 3.2 1003



Larcrest Collect-ET (VG-85 VG-MS, 2y)
 Dam of Lot 9

9 Jemar-LLC Jedi Coleen-ET *TR*TL*TD

Born 4/27/2016 Reg. 840 3127066593 99%RHA
 12K GTPI +2705

PTA +1975M +74F +71P 74%R 8/2016
 PTA +793NM +.00%F +.04%P
 PTA +4.9PL 2.82SCS +1.0DPR 4.0%DCE
 PTA +2.44T +1.46UDC +1.75FLC 72%R 8/2016

Jemar Farms, LLC
 c/o Neil T McDonah
 W21205 South St
 Trempealeau, WI 54661
 608/385-1572

Terms: Cash unless prior arrangements are made
 specifically with seller and sale management is advised
 of these special terms in advance of the sale.

S-S-I MONTROSS JEDI-ET
840 3123886035 99%RHA TV TL TY TD
 77K GTPI +2806
 PTA +2497M +84F +81P 77%R 8/2016
 PTA +899NM -.04%F +.02%P 100%US
 PTA +6.3PL 2.96SCS +1.8DPR 4.4%DCE
 PTA +2.15T +1.44UDC +1.90FLC 75%R 8/2016

BACON-HILL MONTROSS-ET 71703339
TV TL TY TD
 VG-88 VV+E 2-11 GTPI +2613
 PTA +2523M +86F +73P 86%R 8/2016
S-S-I SUPRSIRE MIRI 8679-ET
840 3011538078 99% RHA
 VG-88 VVVVE DOM 3-03 GTPI +2691
 PTA +2133M +67F +67P 82%R 8/2016
 2-00 3 305 32870 3.5 1148 3.3 1077

LARCREST COLLECT-ET 73679994
99%RHA TL TD
 VG-85 VVV+V 2-08 GTPI +2360
 PTA +1022M +72F +51P 79%R 8/2016
 PTA +557NM +.12%F +.07%P
 PTA +2.0PL 2.79SCS -2.5DPR 5.7%DCE
 PTA +2.20T +1.82UDC +.82FLC 80%R 8/2016
 2-01 2 211 15420 4.0 616 3.2 480 (Inc)

GENERATIONS LIQUID GOLD-ET
11397834C TV TL
 VG-87-1Y CAN GTPI +2267
LARCREST CHENOA-ETS 56264510
99%RHA
 VG-87 VVVVV DOM 3-00 GTPI +2056
 PTA +1.22T +.85UDC +.57FLC 88%R 8/2016
 2-04 2 365 35930 4.1 1487 3.5 1259

3rd Dam: Larcrest Crimson-ET
 (2E-93 EEEEE GMD DOM)
 5-02 2 365 46390 5.3 2447 3.7 1709
4th Dam: Larcrest Cosmopolitan
 (VG-87 E+VVV GMD DOM)
 2-04 2 365 30930 4.1 1261 3.6 1119
 • Former #1 GTPI Cow in the World
5th Dam: Larcrest Oside Champagne-TW
 (EX-90 EVVVV GMD DOM)
 2-03 2 365 29110 4.5 1322 3.7 1077
6th Dam: Larcrest Juror Chanel
 (3E-93 EEEEE GMD DOM)
 9-00 2 365 48460 4.0 1943 3.4 1648
 Over 250,000 Lifetime
7th Dam: Larcrest Lindy Chandra (VG-85)
 2-05 2 365 20896 4.8 993 3.8 803
8th Dam: Larcrest Inspiration Carly
 (VG-87 EEVVV)
 3-05 2 305 21800 4.5 973 3.3 802



Double-Eagle Tango Hula-ET
(VG-85 VG-MS, 2y)
Dam of Lot 10



Cookiecutter Mog Hanker-ET
(VG-88 EX-MS DOM, 2y)
2nd Dam of Lot 10

10

Endco Jedi Hula Hustle-ET

Born 5/16/2016 Reg. 840 3134892766 100%RHA
30K GTPI +2718

+2718 GTPI Jedi with nearly
3.0 Type & from the World
Renowned Halo Family!!!

PTA +1431M +71F +58P 73%R 8/2016
PTA +794NM +.06%F +.05%P
PTA +6.2PL 2.73SCS +2.0DPR 5.4%DCE
PTA +2.91T +2.11UDC +1.97FLC 71%R 8/2016

S-S-I MONTROSS JEDI-ET

840 3123886035 99%RHA TV TL TY TD
77K GTPI +2806
PTA +2497M +84F +81P 77%R 8/2016
PTA +899NM -.04%F +.02%P 100%US
PTA +6.3PL 2.96SCS +1.8DPR 4.4%DCE
PTA +2.15T +1.44UDC +1.90FLC 75%R 8/2016

BACON-HILL MONTROSS-ET 71703339

TV TL TY TD
VG-88 VV+E 2-11 GTPI +2613
PTA +2523M +86F +73P 86%R 8/2016
S-S-I SUPRSIRE MIRI 8679-ET
840 3011538078 99%RHA
VG-88 VVVVE DOM 3-03 GTPI +2691
PTA +2133M +67F +67P 82%R 8/2016
2-00 3 305 32870 3.5 1148 3.3 1077

DOUBLE-EAGLE TANGO HULA-ET

840 3012171428
VG-85 +V++V 2-06 10K GTPI +2693
PTA +1901M +71F +63P 77%R 8/2016
PTA +716NM +.00%F +.02%P
PTA +3.8PL 2.81SCS +4DPR 5.7%DCE
PTA +3.58T +2.73UDC +2.02FLC 77%R 8/2016
• Her +2712 GTPI Comanche dau. sold for
\$43,000 at the 2016 National Holstein Convention
Sale!

MR WELCOME HILL TANGO-ET

70750485 TV TL TY TD
GTPI +2530
COOKIECUTTER MOG HANKER-ET
840 3010693854
VG-88 EVVVE DOM 2-10 50K GTPI +2448
PTA +729M +60F +38P 83%R 8/2016
PTA +527NM +.12%F +.06%P
PTA +2.6PL 2.98SCS -.1DPR 6.7%DCE
PTA +3.21T +2.96UDC +2.58FLC 83%R 8/2016
2-02 2 365 30760 4.2 1280 3.4 1051

Endeavor Genomic Holsteins LLC
c/o Todd Widholm
2897 N 300 E Rd
Clifton, IL 60927
815-697-2700

Terms: Cash unless prior arrangements are made
specifically with seller and sale management is advised
of these special terms in advance of the sale.

3rd Dam: Cookiecutter Mom Halo-ET
(VG-88 EX-MS DOM, 2y)
2-00 3 365 35410 5.2 1832 3.5 1241
• 8th Generation Excellent Mammary System!
4th Dam: Cookiecutter Gld Holler-ET
(VG-88 VVV+E DOM, 2y)
2-03 3 365 40730 3.5 1410 3.1 1249
• Her Bowser dtr sold for \$28,000 in the '10
Nat'l Sale
5th Dam: MS Knags-Rnsm Champ Haley-ET
(EX-90 EX-MS GMD DOM)
3-11 3 365 43690 3.7 1625 3.1 1357
6th Dam: Regancrest-JDV Hanna-ET
(EX-90 EEVVE)
4-07 3 365 45110 4.3 1922 3.2 1449
7th Dam: Long-Haven Rudolph Dee-ET
(2E-90 EVVVE GMD DOM)
2-11 2 365 32720 4.8 1565 3.8 1252
LIFE 2306 166900 4.3 7099 3.5 5884
8th Dam: Regancrest Elton Disrael-ET
(VG-88 EX-MS DOM)
2-04 2 365 33617 4.5 1499 3.5 1169
9th Dam: Snow-N Denises Dellia
(2E-95 EX-MS GMD DOM 2*)
LIFE 2558 180240 3.9 7108 3.2 5723
10th Dam: Snow-N Dorys Denise
(2E-90 EX-MS GMD DOM)
5-09 2 365 33350 3.8 1256 3.1 1038



*Rosylane-LLC Oak 7276-ET (GP-83, 2y)
Dam of Lot 11*

11

Endco Denver 07276 7735-ET

*Born 4/11/2016 Reg. 840 3134893310 100%RHA
30K GTPI +2751*

PTA +2460M +81F +69P 74%R 8/2016
PTA +825NM -.04%F -.02%P
PTA +6.5PL 2.98SCS +2.3DPR 5.8%DCE
PTA +2.38T +1.67UDC +1.98FLC 72%R 8/2016

*Endeavor Genomic Holsteins LLC
c/o Todd Widholm
2897 N 300 E Rd
Clifton, IL 60927
815-697-2700*

*Terms: Cash unless prior arrangements are made
specifically with seller and sale management is advised
of these special terms in advance of the sale.*

**MR MOGUL DENVER 1426-ET
72128215 TV TL TY TD**

GTPI +2708
PTA +2168M +99F +69P 79%R 8/2016
PTA +810NM +.07%F +.01%P 100%US
PTA +4.9PL 3.07SCS +2.2DPR 7.4%DCE
PTA +2.38T +2.06UDC +1.84FLC 79%R 8/2016

**MOUNTFIELD SSI DCY MOGUL-ET
840 3006972816 TR TV TL TY TD**

EX-91 EEVE 5-03 GM GTPI +2514
PTA +2.46T +2.57UDC +2.62FLC 99%R 8/2016
**MISS OCD ROBST DELICIOUS-ET
840 3006989479**
VG-87 +EV+V DOM 3-05 GTPI +2774
PTA +2102M +79F +73P 86%R 8/2016
2-05 2 305 25780 3.5 908 3.3 841

***Extreme Milk, Fat &
Protein!***

***A rare opportunity to
purchase from this
Rosylane cow family!***

**ROSYLANE-LLC OAK 7276-ET 72146954
98% RHA**

GP-83 +++++ 2-08 9K GTPI +2543
PTA +1173M +39F +34P 77%R 8/2016
PTA +675NM +8.4PL 2.73SCS +4.2DPR 3.9%DCE
PTA +1.99T +1.86UDC +1.79FLC 75%R 8/2016
2-02 2 169 14754 3.2 477 3.0 447 (Inc)

**PINE-TREE ALTAOAK-ET 69169951
99% RHA TV TL TY TD**

GTPI +2483
PTA +1898M +63F +55P 99%R 8/2016
**ROSYLANE-LLC SHAMRCK5489-ET
70273901 98% RHA**
9K GTPI +2298
PTA +1042M +15F +14P 84%R 8/2016
PTA +507NM +8.5PL 2.95SCS +4.9DPR 4.4%DCE
PTA +1.47T +1.45UDC +1.15FLC 75%R 8/2016

3rd Dam: Rosylane-LLC Super 4712
1-10 3 305 27910 2.8 795 3.0 843

4th Dam: Rosylane-LLC Jetstream 3461
(N.C.)

3-01 3 344 38380 3.6 1394 3.1 1171
LIFE 130470 3.9 5047 3.1 4047

5th Dam: Rosy-Lane Demo 2852 87%RHA
(VG-87 VG-MS)

3-10 3 324 39940 4.0 1578 3.1 1227
4-11 3 323 36000 4.6 1673 3.3 1204
LIFE 2139 207190 4.4 9094 3.2 6728



Rosylane-LLC Oak 7276-ET (GP-83, 2y)
 Dam of Lot 12

12

Endco Denver Oak7276 75817-ET

Born 4/17/2016 Reg. 840 3134893392 100%RHA
 30K GTPI +2749

PTA +1862M +68F +58P 74%R 8/2016
 PTA +808NM -.01%F +.01%P
 PTA +7.4PL 2.72SCS +3.1DPR 6.1%DCE
 PTA +2.51T +2.06UDC +2.01FLC 72%R 8/2016

Endeavor Genomic Holsteins LLC
 c/o Todd Widholm
 2897 N 300 E Rd
 Clifton, IL 60927
 815-697-2700

Terms: Cash unless prior arrangements are made specifically with seller and sale management is advised of these special terms in advance of the sale.

MR MOGUL DENVER 1426-ET

72128215 TV TL TY TD
 GTPI +2708
 PTA +2168M +99F +69P 79%R 8/2016
 PTA +810NM +.07%F +.01%P 100%US
 PTA +4.9PL 3.07SCS +2DPR 7.4%DCE
 PTA +2.38T +2.06UDC +1.84FLC 79%R 8/2016

MOUNTFIELD SSI DCY MOGUL-ET

840 3006972816 TR TV TL TY TD
 EX-91 EEVE 5-03 GM GTPI +2514
 PTA +2.46T +2.57UDC +2.62FLC 99%R 8/2016
MISS OCD ROBST DELICIOUS-ET
840 3006989479
 VG-87 +EV+V DOM 3-05 GTPI +2774
 PTA +2102M +79F +73P 86%R 8/2016
 2-05 2 305 25780 3.5 908 3.3 841

***Solid, across the board
 genomics profile and a
 rare +2750 GTPI
 buying opportunity
 from this special cow
 family!***

ROSYLANE-LLC OAK 7276-ET 72146954
98%RHA

GP-83 +++++ 2-08 9K GTPI +2543
 PTA +1173M +39F +34P 77%R 8/2016
 PTA +675NM +8.4PL 2.73SCS +4.2DPR 3.9%DCE
 PTA +1.99T +1.86UDC +1.79FLC 75%R 8/2016
 2-02 2 169 14754 3.2 477 3.0 447 (Inc)

PINE-TREE ALTAOAK-ET 69169951
99%RHA TV TL TY TD

GTPI +2483
 PTA +1898M +63F +55P 99%R 8/2016
ROSYLANE-LLC SHAMRCK5489-ET
70273901 98%RHA
 9K GTPI +2298
 PTA +1042M +15F +14P 84%R 8/2016
 PTA +507NM +8.5PL 2.95SCS +4.9DPR 4.4%DCE
 PTA +1.47T +1.45UDC +1.15FLC 75%R 8/2016

3rd Dam: Rosylane-LLC Super 4712
 1-10 3 305 27910 2.8 795 3.0 843
4th Dam: Rosylane-LLC Jetstream 3461
 (N.C.)
 3-01 3 344 38380 3.6 1394 3.1 1171
 LIFE 130470 3.9 5047 3.1 4047
5th Dam: Rosy-Lane Demo 2852 87%RHA
 (VG-87 VG-MS)
 3-10 3 324 39940 4.0 1578 3.1 1227
 4-11 3 323 36000 4.6 1673 3.3 1204
 LIFE 2139 207190 4.4 9094 3.2 6728



Rosylane-LLC Oak 7276-ET (GP-83, 2y)
 Dam of Lot 13

13

Endco Jedi 7276 76071-ET

Born 5/21/2016 Reg. 840 3137205646 100%RHA
 30K GTPI +2740

PTA +2011M +60F +62P 73%R 8/2016
 PTA +818NM -.06%F +.00%P
 PTA +7.7PL 2.76SCS +3.3DPR 4.4%DCE
 PTA +2.23T +1.74UDC +2.04FLC 71%R 8/2016

Endeavor Genomic Holsteins LLC
 c/o Todd Widholm
 2897 N 300 E Rd
 Clifton, IL 60927
 815-697-2700

Terms: Cash unless prior arrangements are made specifically with seller and sale management is advised of these special terms in advance of the sale.

**Another unique +2740
 GTPI, 2000M buying
 opportunity from the
 Rosylane family. Great
 health traits & low
 calving ease!**

S-S-I MONTROSS JEDI-ET

840 3123886035 99%RHA TV TL TY TD
 77K GTPI +2806
 PTA +2497M +84F +81P 77%R 8/2016
 PTA +899NM -.04%F +.02%P 100%US
 PTA +6.3PL 2.96SCS +1.8DPR 4.4%DCE
 PTA +2.15T +1.44UDC +1.90FLC 75%R 8/2016

BACON-HILL MONTROSS-ET 71703339

TV TL TY TD
 VG-88 VV+E 2-11 GTPI +2613
 PTA +2523M +86F +73P 86%R 8/2016
S-S-I SUPRSIRE MIRI 8679-ET
840 3011538078 99%RHA
 VG-88 VVVVE DOM 3-03 GTPI +2691
 PTA +2133M +67F +67P 82%R 8/2016
 2-00 3 305 32870 3.5 1148 3.3 1077

ROSYLANE-LLC OAK 7276-ET 72146954
98%RHA

GP-83 +++++ 2-08 9K GTPI +2543
 PTA +1173M +39F +34P 77%R 8/2016
 PTA +675NM +8.4PL 2.73SCS +4.2DPR 3.9%DCE
 PTA +1.99T +1.86UDC +1.79FLC 75%R 8/2016
 2-02 2 169 14754 3.2 477 3.0 447 (Inc)

PINE-TREE ALTAOAK-ET 69169951
99%RHA TV TL TY TD

GTPI +2483
 PTA +1898M +63F +55P 99%R 8/2016
ROSYLANE-LLC SHAMRCK5489-ET
70273901 98%RHA
 9K GTPI +2298
 PTA +1042M +15F +14P 84%R 8/2016
 PTA +507NM +8.5PL 2.95SCS +4.9DPR 4.4%DCE
 PTA +1.47T +1.45UDC +1.15FLC 75%R 8/2016

3rd Dam: Rosylane-LLC Super 4712
 1-10 3 305 27910 2.8 795 3.0 843
4th Dam: Rosylane-LLC Jetstream 3461
 (N.C.)
 3-01 3 344 38380 3.6 1394 3.1 1171
 LIFE 130470 3.9 5047 3.1 4047
5th Dam: Rosy-Lane Demo 2852 87%RHA
 (VG-87 VG-MS)
 3-10 3 324 39940 4.0 1578 3.1 1227
 4-11 3 323 36000 4.6 1673 3.3 1204
 LIFE 2139 207190 4.4 9094 3.2 6728



Kellercrest Manoman Lacy-ET (VG-85, 2y)
3rd Dam of Lot 14

14

Endco Jedi T641 49645-ET

Born 6/19/2016 Reg. 840 137193450 100%RHA
30K GTPI +2694

Endeavor Genomic Holsteins LLC
c/o Todd Widholm
2897 N 300 E Rd
Clifton, IL 60927
815-697-2700

Terms: Cash unless prior arrangements are made specifically with seller and sale management is advised of these special terms in advance of the sale.

• **Great foundation genomic breeding opportunity!**

S-S-I MONTROSS JEDI-ET

840 3123886035 99%RHA TV TL TY TD
77K GTPI +2806
PTA +2497M +84F +81P 77%R 8/2016
PTA +899NM -.04%F +.02%P 100%US
PTA +6.3PL 2.96SCS +1.8DPR 4.4%DCE
PTA +2.15T +1.44UDC +1.90FLC 75%R 8/2016

EDG LUCY TANGO L461-ET

840 3014335044 99%RHA
GP-83 +++GV 2-04 GTPI +2545
PTA +1752M +74F +58P 76%R 8/2016
PTA +683NM +.03%F +.02%P
PTA +3.9PL 2.85SCS -.3DPR 6.9%DCE
PTA +2.47T +2.09UDC +2.02FLC 80%R 8/2016
2-02 2 139 13609 4.2 565 3.1 423 (Inc)

PTA +2516M +78F +81P 73%R 8/2016
PTA +790NM -.06%F +.03%P
PTA +4.8PL 3.01SCS +.2DPR 5.7%DCE
PTA +2.44T +1.24UDC +2.38FLC 73%R 8/2016
• **2500M! 81P! And nearly 2700 GTPI!**

BACON-HILL MONTROSS-ET 71703339

TV TL TY TD
VG-88 VV+E 2-11 GTPI +2613
PTA +2523M +86F +73P 86%R 8/2016
S-S-I SUPRSIRE MIRI 8679-ET
840 3011538078 99%RHA
VG-88 VVVVE DOM 3-03 GTPI +2691
PTA +2133M +67F +67P 82%R 8/2016
2-00 3 305 32870 3.5 1148 3.3 1077

MR WELCOME HILL TANGO-ET

70750485 TV TL TY TD
GTPI +2530
PTA +2327M +69F +59P 99%R 8/2016

BUTZ-HILL BOOKEM LUCY-ET
71494829 99%RHA

VG-85 V+V+V 3-00 GTPI +2268
PTA +1061M +38F +45P 80%R 8/2016
PTA +497NM -.01%F +.05%P
PTA +3.6PL 2.89SCS +.0DPR 5.8%DCE
PTA +1.64T +.99UDC +1.43FLC 82%R 8/2016

3rd Dam: Kellercrest Manoman Lacy-ET
(VG-85, 2y)
2-06 2 305 25830 3.8 974 3.4 878
4th Dam: Kellercrest Toystory Lady
(VG-87 VV+VV DOM)
2-01 2 365 36760 3.8 1407 3.3 1205
5th Dam: Kellercrest Luckylady-ET
(VG-88 VG-MS)
4-01 2 358 32700 4.4 1439 3.6 1166
LIFE 1429 115350 4.3 4952 3.6 4184
Full Sister to:
Kellercrest Titanic Lady (EX-92)
3-05 2 365 35652 3.5 1240 2.9 1037
• **Elegant & Buckeye sons at ABS**
6th Dam: Kellercrest Manfred Luck
(VG-87 EX-MS GMD DOM)
4-03 2 365 39300 3.9 1548 3.5 1394
LIFE 2133 184890 3.8 7104 3.6 6590
7th Dam: Kellercrest Winken Lynn
(VG-86 EX-MS GMD DOM)
5-07 2 365 30800 4.3 1324 3.4 1039
LIFE 2150 166410 4.1 6884 3.4 5581
8th Dam: Kellercrest Mark Lisa-ET
9th Dam: Con-Inv Lindsay-ET
(VG-87 EX-MS DOM)
4-03 2 365 25430 4.2 1069 3.3 846
10th Dam: Keystone Starlet Lass
(2E-91 EX-MS DOM)
9-09 2 365 26340 4.7 1234
LIFE 2977 171720 4.5 7765



Farnear-TBR BH Vickie-ET (VG-87 EX-MS, 2y)
2nd Dam of Lot 15

15

Endco Jedi Vickie 49150-ET

Born 5/15/2016 Reg. 840 3137192925 100%RHA
30K GTPI +2759

• +2759 Jedi with 92F,
+852NM, 3.8%DCE!

PTA +1577M +92F +47P 73%R 8/2016
PTA +852NM +.12%F -.01%P
PTA +6.9PL 2.72SCS +2.6DPR 3.8%DCE
PTA +2.25T +1.96UDC +2.07FLC 69%R 8/2016

Endeavor Genomic Holsteins LLC
c/o Todd Widholm
2897 N 300 E Rd
Clifton, IL 60927
815-697-2700

Terms: Cash unless prior arrangements are made specifically with seller and sale management is advised of these special terms in advance of the sale.

S-S-I MONTROSS JEDI-ET

840 3123886035 99%RHA TV TL TY TD

77K GTPI +2806
PTA +2497M +84F +81P 77%R 8/2016
PTA +899NM -.04%F +.02%P 100%US
PTA +6.3PL 2.96SCS +1.8DPR 4.4%DCE
PTA +2.15T +1.44UDC +1.90FLC 75%R 8/2016

IHG FLAME VICKIE 55679-ET

840 3010354426 99%HA

GP-84 +V++V 2-04 77K GTPI +2509
PTA +606M +63F +28P 77%R 8/2016
PTA +610NM +.15%F +.03%P
PTA +5.3PL 2.72SCS +2.3DPR 5.0%DCE
PTA +2.45T +2.12UDC +1.86FLC 74%R 8/2016

BACON-HILL MONTROSS-ET 71703339

TV TL TY TD

VG-88 VV+E 2-11 GTPI +2613
PTA +2523M +86F +73P 86%R 8/2016

S-S-I SUPRSIRE MIRI 8679-ET

840 3011538078 99%RHA

VG-88 VVVVE DOM 3-03 GTPI +2691
PTA +2133M +67F +67P 82%R 8/2016
2-00 3 305 32870 3.5 1148 3.3 1077

VIEUXSAULE FLAME-ET 71699265

99%RHA TV TL TY

GTPI +2379

FARNEAR-TBR-BH VICKIE-ET 71290953

TV

VG-87 VVV+E 2-07 GTPI +2504
PTA +1533M +69F +46P 81%R 8/2016
PTA +634NM +4.6PL 2.87SCS +.7DPR 5.7%DCE
PTA +2.42T +1.79UDC +1.45FLC 78%R 8/2016
2-02 3 305 33200 3.8 1272 3.2 1067

3rd Dam: Vision-Gen Sh Sho A12037-ET

(VG-87 VG-MS 2Y)
2-02 2 327 28300 3.7 1045 3.4 968
4th Dam: Ky-Blue GW Dana-ET
(EX-91 EX-93-MS)

• Her 1st Choice Female sold for \$20,000 in the 2011 Maryland State Sale

5th Dam: BVK Outside Diana-ET

(2E-92 EEEVE DOM)
5-01 2 365 31920 3.5 1129 3.2 1034

6th Dam: MS Kingstead Chief Adeen-ET

(2E-94 EEEEE DOM)
3-05 2 310 30180 4.0 1209 3.6 1077
LIFE 1382 100760 4.0 4010 3.6 3649
2x Nominated All-American
2x Member of All-American Produce
Queen of the Breed Finalist!

Full Sister to Adeen:
Shoremar S Alicia-ET (3E-97 EEEEE)

7th Dam: C Aitkenbrae Starbuck Ada

(2E-94 EEEEE DOM)
2-05 2 362 25000 3.6 908 3.4 845
LIFE 1554 105150 3.4 3600 3.4 3554
All-American Produce of Dam 2000 & 2001
All-American Sr. 3-Year-Old 1990
Res. All-Time All-American 3-Year-Old 2003
1st 3-Yr-Old & Grand Champ Eastern Nat'l '90



*Pine-Tree Ohio Ladd 5289-ET (VG-85 VG-MS, 2y)
2nd Dam of Lot 16*

16

Endco Dnv Trix 23449-ET *PO

*Born 3/30/2016 Reg. 840 3133063642 99%RHA
30K GTPI +2617*

PTA +763M +97F +47P 74%R 8/2016
PTA +762NM +.25%F +.09%P
PTA +5.3PL 2.84SCS +3.3DPR 5.6%DCE
PTA +1.45T +1.18UDC +1.23FLC 73%R 8/2016

*Endeavor Genomic Holsteins LLC
c/o Todd Widholm
2897 N 300 E Rd
Clifton, IL 60927
815-697-2700*

Terms: Cash unless prior arrangements are made specifically with seller and sale management is advised of these special terms in advance of the sale.

**• One of the highest
GTPI and Fat Polled
Females in the World!**

MR MOGUL DENVER 1426-ET
72128215 TV TL TY TD
GTPI +2708
PTA +2168M +99F +69P 79%R 8/2016
PTA +810NM +.07%F +.01%P 100%US
PTA +4.9PL 3.07SCS +2DPR 7.4%DCE
PTA +2.38T +2.06UDC +1.84FLC 79%R 8/2016

RI-VAL-RE JABIR TRIX-ET 73697242
99%RHA TL TD
77K GTPI +2293

• Fresh in July 2016

MOUNTFIELD SSI DCY MOGUL-ET
840 3006972816 TR TV TL TY TD
EX-91 EEVE 5-03 GM GTPI +2514
PTA +2.46T +2.57UDC +2.62FLC 99%R 8/2016
MISS OCD ROBST DELICIOUS-ET
840 3006989479
VG-87 +EV+V DOM 3-05 GTPI +2774
PTA +2102M +79F +73P 86%R 8/2016
2-05 2 305 25780 3.5 908 3.3 841

COYNE-FARMS JABIR-ET 70801850
99%RHA TY
GTPI +2334
PINE-TREE OHIO LADD 5289-ET
70782301 B/R PC TL TD
VG-85 VVVVV 2-11 GTPI +1987
PTA +1.89T +2.19UDC +1.18FLC 81%R 8/2016
2-03 2 365 20134 4.8 966 3.3 660

3rd Dam: Hickorymea Signif Ohio-P-ET
(EX-90 EX-MS)
2-01 2 305 29910 3.8 1148 3.1 916
• Sold for \$62,000 in the 2011 Pine-Tree Dairy Sale.
4th Dam: Hickorymea Bosco Oval P-ET
(EX-90 EEVVV)
3-08 2 365 34440 3.4 1187 3.2 1087
LIFE 1361 101190 3.6 3615 3.4 3398
5th Dam: Hickorymea Bwood Ossie-P-ET
(EX-91 GMD DOM)
4-06 2 365 33710 3.8 1269 3.3 1106
LIFE 2163 149480 4.0 6027 3.5 5259
6th Dam: Hickorymea Elton Ovation P
(VG-89 GMD DOM)
9-05 2 365 33840 3.7 1261 3.0 1023
LIFE 2790 217990 4.0 8632 3.3 7105
7th Dam: Hickorymea Lass Ovada P
(VG-86 EX-MS *PO)
8-02 2 365 24870 3.8 935 3.2 796
LIFE 2266 140340 3.7 5142 3.3 4591
8th Dam: Hickorymea Hayday Olive
(VG-88 VEVV)
6-03 2 365 28330 3.5 989 3.1 871
9th Dam: Beshore East Star Gem Holly
(VG-87)
4-10 2 305 24510 3.7 916 3.0 741



Erinwood Goldwyn Rae 1-ET (2E-92 EEEEE)
 2nd Dam of Lot 17

17 Endco Delta Rae 75533-ET *RC *PO

Born 3/24/2016 Reg. 840 3134893108 100%RHA

30K GTPI +2594

PTA +961M +97F +45P 74%R 8/2016

PTA +774NM +.23%F +.05%P

PTA +5.0PL 2.89SCS +1.1DPR 4.4%DCE

PTA +1.93T +1.94UDC +1.13FLC 74%R 8/2016

Endeavor Genomic Holsteins LLC
 c/o Todd Widholm
 2897 N 300 E Rd
 Clifton, IL 60927
 815-697-2700

Terms: Cash unless prior arrangements are made specifically with seller and sale management is advised of these special terms in advance of the sale.

• *One of the highest *RC *PO females in the breed with an incredible pedigree that has multiple generations of EX's in the Tony Rae branch of the Roxy Family!*

MR MOGUL DENVER 1426-ET

72128215 TV TL TY TD

GTPI +2708

PTA +2168M +99F +69P 79%R 8/2016

PTA +810NM +.07%F +.01%P 100%US

PTA +4.9PL 3.07SCS +2DPR 7.4%DCE

PTA +2.38T +2.06UDC +1.84FLC 79%R 8/2016

MOUNTFIELD SSI DCY MOGUL-ET

840 3006972816 TR TV TL TY TD

EX-91 EEVE 5-03 GM GTPI +2514

PTA +2.46T +2.57UDC +2.62FLC 99%R 8/2016

MISS OCD ROBST DELICIOUS-ET

840 3006989479

VG-87 +EV+V DOM 3-05 GTPI +2774

PTA +2102M +79F +73P 86%R 8/2016

2-05 2 305 25780 3.5 908 3.3 841

ERINWOOD MAGNAP RAE 1142

70071570 RC PO TV TY

EX-90 EEVVE 4-09 GTPI +2062

PTA +329M +34F +13P 82%R 8/2016

PTA +310NM +.08%F +.01%P

PTA +3.0PL 2.74SCS -.4DPR 7.3%DCE

PTA +1.79T +1.21UDC +1.55FLC 83%R 8/2016

ARRON DOON WEST PORT MAGNA P

7823945C RC PC BY TV TL TD

VG-88 E+VE 2-10 GTPI +1932

ERINWOOD GOLDWYN RAE 1-ET

140537880

EX-92 EEEEE 2E 6-06 GTPI +1825

PTA +2.20T +1.25UDC +1.74FLC 85%R 8/2016

4-02 2 345 36519 4.8 1767 3.5 1265

2-11 2 362 36550 4.5 1652 3.4 1248

3rd Dam: Ma-Tom-Ba Aspen Rae 526

(EX-91 EX-MS)

4-03 2 365 39550 3.8 1514 3.1 1227

4th Dam: Scientific Durh Rae 400-ET

(VG-87 VVVVV)

3-09 2 365 41390 4.2 1744 3.3 1356

5th Dam: Scientific Charity Rae-ET (EX-91)

5-00 2 365 44120 3.8 1694 2.8 1247

6th Dam: C Hanoverhill Tony Rae

(3E-96 GMD DOM 5*)

6-11 3 365 40221 4.1 1660 3.5 1408

HM All-American Jr. 2-Year-Old '88

Nom. All-American 5-Year-Old '91

9 EX Daughters

Nom. All-American '88 & '91

7th Dam: Hanoverhill TT Roxette-ET

(2E-94 GMD DOM)

10-00 3 365 35040 4.3 1519 3.2 1129

8th Dam: Mil-R-Mor Roxette

(EX-90 GMD DOM)

7-01 2 365 24530 4.7 1153

21 EX Progeny Canada's 1st 30* Brood Cow

9th Dam: C Glenridge Citation Roxy

(4E-97 EX-MS GMD)

5-06 2 365 21308 5.1 1086

2X Queen of the Breed! 16 EX dtrs.

All-Time All-American Aged Cow

Over 100 EX descendants in this family!

10th Dam: EX-90 GMD 6*

LIFE 218636 3.9 8581

11th Dam: VG 5* Brood Cow

LIFE 249580 3.7 9295



Comfort Earnhart Cherry-Red-ET
Dam of Lot 18



Comfort Snowman Dion-Red-ET
(VG-85-3Y CAN)
2nd Dam of Lot 18

18 Ms Comfort Mt Cheese-Red-ET *PO

Born 5/29/2016 Reg. 840 3134181486 99%RHA
 13K GTPI +2464

PTA +1084M +56F +51P 74%R 8/2016
 PTA +557NM +.06%F +.06%P
 PTA +2.5PL 2.91SCS -.4DPR 3.1%DCE
 PTA +2.93T +2.13UDC +1.88FLC 73%R 8/2016

• *One of the highest Variant Red Polled Females in the Breed*

The #4 GTPI Red PO
female in the Breed!!!

VIEW-HOME MONTEREY-ET
69087180 99%RHA TV TL TY TD
 GTPI +2628
 PTA +1012M +65F +43P 79%R 8/2016
 PTA +703NM +.10%F +.05%P 100%US
 PTA +5.4PL 2.94SCS +.4DPR 2.9%DCE
 PTA +3.35T +3.03UDC +2.44FLC 79%R 8/2016

DE-SU BKM MCCUTCHEN 1174-ET
69990138 99%RHA TV TL TY TD
 EX-93 EEEE 4-10 GM GTPI +2468
 PTA +3.23T +2.91UDC +2.72FLC 99%R 8/2016
PINE-TREE 2149ROBST 4846-ET
69804610
 VG-86 VEV+V DOM 3-01 GTPI +2425
 2-04 2 365 32001 4.7 1520 3.4 1097

COMFORT EARNHART CHERRY-RED-ET
12078614C
 13K GTPI +2101

• *Awesome heifer, just fresh & looking great!*

DA-SO-BURN MOM EARNHARDT P
68972328 TR PO TV TL TY TD
 VG-86 VVV +2-05 GTPI +2114
 PTA +1376M +39F +62P 99%R 8/2016
COMFORT SNOWMAN DION-RED-ET
11195545C
 VG-85-3Y CAN 50K GTPI +1913
 2-05 3 365 29764 4.3 1270 3.6 1071
 3-08 3 244 24833 4.2 1043 3.2 789

Misty-Moor Holsteins
946 A Fleetwood Lyons Rd
Fleetwood, PA 19522
610/944-6605

Terms: Cash unless prior arrangements are made specifically with seller and sale management is advised of these special terms in advance of the sale.

This Red Monterey when bred to any Black sire will make 50% R&W progeny. This rare gene known as the Dominant Red (DR1) (Variant Red) allows all Black sire genetics to be converted to red. It is transmittable to each generation. Red enthusiast breeders can now incorporate black sires with the purchase of this Red Monterey. This is an extremely rare investment opportunity. The same is true for her subsequent offspring if they are Red

3rd Dam: Islehaven Gold Dancer-Red
 (VG-88-4Y CAN 3*)
 3-08 2 364 38931 4.2 1618 3.3 1296
4th Dam: Marktwain Lee Diana
 (VG-85-3Y CAN 2*)
 3-06 2 365 19385 3.8 730 3.0 589
5th Dam: Marktwain Charles Dixie
 (EX-90 CAN)
 5-06 2 365 23289 4.0 924 3.0 710
 LIFE 8 Lact. 157069 4.1 6385 3.1 4934
6th Dam: Marktwain Yolanda-Red
 (VG-86-3Y CAN)
 LIFE 9 Lact. 190120 3.9 7335 3.1 5853
7th Dam: Marktwain TT Yvonne
 (VG-86-3Y CAN)



Vande Shot Tiffany-Red-ET
(VG-88 VVVVV)
 3rd Dam of Lot 19

Jas-K Guth Treasure-Red-ET
(VG-86 VG-MS, 2y)
 2nd Dam of Lot 19

19 Endco Sstar 49033-Red-ET

Born 5/9/2016 Reg. 840 3137192808 100%RHA
 30K GTPI +2624

PTA +1196M +71F +45P 74%R 8/2016

PTA +739NM +.09%F +.04%P

PTA +5.9PL 2.55SCS +2.1DPR 4.6%DCE

PTA +2.16T +2.11UDC +1.30FLC 73%R 8/2016

• **+2624 GTPI RED with**
sensational genomic health
traits! 2.55SCS!

Endeavor Genomic Holsteins LLC
 c/o Todd Widholm
 2897 N 300 E Rd
 Clifton, IL 60927
 815-697-2700

Terms: Cash unless prior arrangements are made specifically with seller and sale management is advised of these special terms in advance of the sale.

DE-SU ALTASUPERSTAR-ET
840 3125982578 99%RHA TV TL TY TD
 140K GTPI +2739
 PTA +1723M +83F +60P 76%R 4/2016
 PTA +830NM +.06%F +.03%P 100%US
 PTA +5.9PL 2.66SCS +1.3DPR 3.7%DCE
 PTA +2.59T +2.12UDC +1.15FLC 74%R 4/2016

COOKIECUTTER PETRON HALOGEN
840 3008710387 TV TL TY TD
 50K GTPI +2307
 PTA +2.08T +2.58UDC +.97FLC 91%R 8/2016
DE-SU SUPERSIRE 2355-ET 71813840
99%RHA
 2-02 3 162 15140 3.6 541 3.2 478

PINE-TREE 685OAK6105-RED-ET
72954204 99%RHA TL TD
 GP-81 G+GG+ 2-03 9K GTPI +2376
 PTA +123M +53F +19P 79%R 8/2016
 PTA +603NM +.18%F +.06%P
 PTA +6.3PL 2.56SCS +2.5DPR 5.5%DCE
 PTA +1.39T +2.02UDC +1.21FLC 81%R 8/2016

PINE-TREE ALTAOAK-ET 69169951
99%RHA TV TY TL TD
 GTPI +2483
JAS-K GUTH TREASURE-RED-ET
70309488 *DR
 VG-86 +V+VV 2-03 50K GTPI +1900
 PTA +1.85T +2.15UDC +.83FLC 84%R 8/2016
 2-00 3 365 22000 4.8 1050 3.4 756

3rd Dam: Vande Shot Tiffany-Red-ET
 (VG-88 VVVVV)
 4-03 2 267 21830 4.7 1024 3.3 719
4th Dam: Vande Mutant Logan-RED
 (VG-88 EEVVV)
 4-04 365 28930 3.7 1084 3.1 906
 LIFE 107870 3.8 4145 3.2 3483
 Jr. All-American R&W Winter Yrlg 2007
5th Dam: Voight-Acres Laurier Linda*RC
 (VG-87 +VVVV)
 4-06 365 26150 4.1 1079 3.4 880
 5-08 365 31970 4.3 1372 3.3 1040
 LIFE 127360 4.2 5308 3.5 4423
6th Dam: Voight-Acres Rudolph Indy
 (VG-88 EEE+V)
 4-10 365 31300 3.2 1014 3.0 929
 6-02 365 30860 3.0 934 3.0 937
 LIFE 157740 3.2 5056 3.0 4673
7th Dam: Voight-Acres Charles Cindy
 (GP-82)
 2-00 2 293 16220 3.9 635 3.3 528
8th Dam: Voight-Acres Mark Christina
 (VG-85 VG-MS)
 4-03 2 365 30150 3.8 1157 3.1 928



Bob Hergen

Sandy-Valley Super Bitsy-ET (EX-90)
3rd Dam of Lot 20

20

Endco Jedi Balmorra-ET

Born 6/16/2016 Reg. 840 3134883821 100%RHA
30K GTPI +2711

PTA +1050M +70F +57P 71%R 8/2016

PTA +841NM +.11%F +.09%P

PTA +6.7PL 2.67SCS +3.9DPR 4.8%DCE

PTA +1.40T +1.57UDC +1.08FLC 71%R 8/2016

• 2700 GTPI Sandy Valley breeding Jedi with
EXCEPTIONAL health traits!!

Terms: Cash unless prior arrangements are made specifically with seller and sale management is advised of these special terms in advance of the sale.

S-S-I MONTROSS JEDI-ET

840 3123886035 99%RHA TV TL TY TD

77K GTPI +2806

PTA +2497M +84F +81P 77%R 8/2016

PTA +899NM -.04%F +.02%P 100%US

PTA +6.3PL 2.96SCS +1.8DPR 4.4%DCE

PTA +2.15T +1.44UDC +1.90FLC 75%R 8/2016

SANDY-VALLEY JC BIANCA-ET

72471678 99%RHA TL TD

77K GTPI +2472

PTA +579NM +.10%F +.09%P

PTA +6.6PL 2.61SCS +5.8DPR 5.2%DCE

PTA +1.71T +1.99UDC +1.42FLC 78%R 8/2016

BACON-HILL MONTROSS-ET 71703339

TV TL TY TD

VG-88 VV+E 2-11 GTPI +2613

PTA +2523M +86F +73P 86%R 8/2016

S-S-I SUPRSIRE MIRI 8679-ET

840 3011538078 99%RHA

VG-88 VVVVE DOM 3-03 GTPI +2691

PTA +2133M +67F +67P 82%R 8/2016

2-00 3 305 32870 3.5 1148 3.3 1077

COYNE-FARMS JACEY CRI-ET 70541519

GTPI +2487

SANDY-VALLEY UNO BONNIE-ET

70811677 99%RHA

GP-83 +++++ 2-03 50K GTPI +2274

PTA +445NM +.12%F +.04%P

PTA +5.9PL 2.70SCS +4.6DPR 5.1%DCE

PTA +1.86T +1.75UDC +1.12FLC 82%R 8/2016

1-11 2 327 24680 4.1 1019 3.5 861

2-11 2 221 18570 4.2 787 3.6 669 (Inc)

Endeavor Genomic Holsteins LLC
c/o Todd Widholm
2897 N 300 E Rd
Clifton, IL 60927
815-697-2700

3rd Dam: Sandy-Valley Super Bitsy-ET
(EX-90)

4-03 2 304 37930 2.8 1081 3.2 1207

4th Dam: Sandy-Valley R Brilliant-ET
(VG-86-2Y)

2-00 2 305 26480 3.9 1023 3.1 828

5th Dam: Regancrest Brynna-ET
(EX-91)

2-04 2 365d 32060 3.6 1166 3.2 1019

• Full sister to Regancrest S Braxton-ET

• Dam of 3 EX & 9 VG-2Y daughters

6th Dam: Regancrest-PR Barbie-ET

(EX-92 EEEEE GMD DOM)

2-06 2 365 31690 3.9 1237 3.3 1050

HM All-American Jr. 3-Year-Old 2004

7th Dam: Regancrest Juror Brina-ET
(EX-92 EEEVE GMD)

4-04 2 365 40640 3.6 1478 3.0 1217

Grand Champion & BU IA Dist 1 Sh 2000

Res. Grand Champion 2000 IA State Fair

8th Dam: Regancrest Aerostar Bert-ET

(EX-90 EEEVV GMD DOM)

5-022 365 37790 3.6 1357 3.2 1215

9th Dam: Regancrest Mark Chairman Bea
(2E-91 GMD DOM)

7-09 2 365 33630 3.8 1276 3.1 1052

10th Dam: Regancrest Board Chairman Bea
(EX-90 EX-MS)

11th Dam: Regancrest Apache Standout Bea
(VG-86 EX-MS)



Gold-Barbara Sid Beauty-ET
Sold for \$39,500 in the 2016 Legacy of
Type Sale
Full Sister to the Dam of Lot 21



Robsvue Sid Barmaid-Imp-ET
(VG-87-AUS)
Full Sister to the Dam of Lot 21

Michael C., Matthew E. &
Mark E. Iager
20608 Mill Point Rd
Boonsboro, MD 21713
301/331-2203

Terms: Cash unless prior arrangements are made specifically with seller and sale management is advised of these special terms in advance of the sale.

21 Six (6) #1 Sexed Female Embryos

From a Conventional Flush to Mutually Agreeable Sire for Full Age

September 2017 Show Calves

- **Min. Starting Bid \$1,150/Embryo**
- **Will be offered at discretion of new buyer for a fast return on investment!!!**
- **Embryos to be shipped by mid November to the new buyer!!!**

MUTUALLY AGREEABLE SIRE

GOLD-BARBARA BONITA-ET

840 3134192730 TR TL TD

12K GTPI +1799

PTA +2.38T +2.28UDC +1.16FLC 78%R 8/2016

• *An exceptional, all black, silky heifer cut just like Gold Barbara!!!*

• *Sells as Lot 1*

Sells with STRONG JAPANESE interest for up to 20 embryos!!! Contact seller for details!!!

Full Sister to:

~Robsvue Sid Barmaid-Imp-ET (VG-87-AUS)

1st Jr. 2-Year-Old & BU SE Holstein Fair '14

2nd Sr. 2-Yr-Old & HM Int. Champion

Adelaide Royal 2014

~Gold-Barbara Sid Beauty-ET

Sold for \$39,500 in the 2016 Legacy of Type Sale

PINE-TREE SID-ET 62175895 TY

VG-86-2Y CAN ST GTPI +1597

BUTZ-BUTLER GOLD BARBARA-ET

66625057

EX-95 EEEEE 2E 6-06 (EX-96-MS)

3-07 2 365 41726 3.9 1610 3.0 1264

2-06 2 339 28060 4.4 1228 3.5 972

1st Aged Cow NY International Spring Show 2016

All-American 4-Yr-Old 2014

1st 4-Yr-Old World Dairy Expo 2014

1st 4-Yr-Old, Reserve Sr. Champion & Reserve Grand Champion NY Spring Show 2014

Unanimous All-American Sr. 3-Yr-Old 2013

1st Sr. 3-Year-Old & Int. Champion WDE 2013

All-Canadian & Una. All-American Sr. 2-Yr-Old 2012

1st Sr. 2-Yr-Old, BU & Res. Int. Champion WDE 2012

1st Sr. 2-Year-Old & HM Int. Champion RWF 2012

3rd Dam: Regancrest Brasilia-ET

(2E-92 EEEVE DOM 6*)

5-03 2 365 33481 3.9 1305 2.8 925

2-03 3 365 33180 3.6 1186 3.0 989

• *Sold as a package with sons & daughters for \$1.5 million in the '09 Parade of Perfection Sale*

4th Dam: Regancrest-PR Barbie-ET

(EX-92 EEEEE GMD DOM 6*)

2-06 2 365 31690 3.9 1237 3.3 1050

HM All-American Jr. 3-Year-Old 2004

5th Dam: Regancrest Juror Brina-ET

(EX-92 EEEVE GMD)

4-04 2 365 40640 3.6 1478 3.0 1217

Grand Champion & BU IA Dist 1 Sh 2000

Res. Grand Champion 2000 IA State Fair

Full Sister to Juror Bond at Genex

Maternal Sister to Bobby at Semex

6th Dam: Regancrest Aerostar Bert-ET

(EX-90 EEEVV GMD DOM)

5-022 365 37790 3.6 1357 3.2 1215

7th Dam: Regancrest Mark Chairman Bea

(2E-91 GMD DOM)

7-09 2 365 33630 3.8 1276 3.1 1052

8th Dam: Regancrest Board Chairman Bea

(EX-90 EX-MS)

9th Dam: Regancrest Apache Standout Bea

(VG-86 EX-MS)



Butz-Butler Gold Barbara-ET
(2E-95 EX-96-MS)
 Dam of Lot 22



Gold-Barbara Sid Beauty-ET
 Sold for \$39,500 in the 2016 Legacy of Type Sale
 Full Sister to Lot 22



Robsvue Sid Barmaid-Imp-ET
(VG-87-AUS)
 Full Sister to Lot 22

Michael C., Matthew E. &
 Mark E. Iager
 20608 Mill Point Rd
 Boonsboro, MD 21713
 301/331-2203

22 Six (6) #1 Sexed Female Embryos

From a Conventional Flush to Mutually Agreeable Sire for Full Age

September 2017 Show Calves

• Min. Starting Bid \$1,175/Embryo

• Embryos to be shipped by mid November to the new buyer!!!

Terms: Cash unless prior arrangements are made specifically with seller and sale management is advised of these special terms in advance of the sale.

MUTUALLY AGREEABLE SIRE

GOLD-BARBARA BRIGITTE-ET
840 3134192728 99% RHA TR TL TD
 12K GTPI +2190

PTA +2.98T +2.77UDC +2.61FLC 78%R 8/2016

Full Sister to:

Ms Gold Barbara Brooke-ET

~Sold for \$31,000 in the 2016 Kueffner Holstein & Jersey Sale

Maternal Sisters to:

Robsvue Sid Barmaid-Imp-ET (VG-87-AUS)

1st Jr. 2-Year-Old & BU SE Holstein Fair '14

2nd Sr. 2-Yr-Old & HM Int. Champion

Adelaide Royal 2014

Gold-Barbara Sid Beauty-ET

Sold for \$39,500 in the 2016 Legacy of Type Sale

VAL-BISSON DOORMAN 107281711C

TV TL TY TD 99% RHA

VG-87-CAN 50K GTPI +2354

BUTZ-BUTLER GOLD BARBARA-ET
66625057

EX-95 EEEEE 2E 6-06 (EX-96-MS)

3-07 2 365 41726 3.9 1610 3.0 1264

2-06 2 339 28060 4.4 1228 3.5 972

1st Aged Cow NY International Spring Show 2014

All-American 4-Yr-Old 2014

1st 4-Yr-Old World Dairy Expo 2014

1st 4-Yr-Old, Reserve Sr. Champion & Reserve Grand Champion NY Spring Show 2014

Unanimous All-American Sr. 3-Yr-Old 2013

1st Sr. 3-Year-Old & Int. Champion WDE 2013

All-Canadian & Una. All-American Sr. 2-Yr-Old 2012

1st Sr. 2-Yr-Old, BU & Res. Int. Champion WDE 2012

1st Sr. 2-Year-Old & HM Int. Champion RWF 2012

3rd Dam: Regancrest Brasilia-ET

(2E-92 EEEVE DOM 6*)

5-03 2 365 33481 3.9 1305 2.8 925

2-03 3 365 33180 3.6 1186 3.0 989

• Sold as a package with sons & daughters for \$1.5 million in the '09 Parade of Perfection Sale

4th Dam: Regancrest-PR Barbie-ET

(EX-92 EEEEE GMD DOM 6*)

2-06 2 365 31690 3.9 1237 3.3 1050

HM All-American Jr. 3-Year-Old 2004

5th Dam: Regancrest Juror Brina-ET

(EX-92 EEEVE GMD)

4-04 2 365 40640 3.6 1478 3.0 1217

Grand Champion & BU IA Dist 1 Sh 2000

Res. Grand Champion 2000 IA State Fair

Full Sister to Juror Bond at Genex

Maternal Sister to Bobby at Semex

6th Dam: Regancrest Aerostar Bert-ET

(EX-90 EEEVV GMD DOM)

5-022 365 37790 3.6 1357 3.2 1215

7th Dam: Regancrest Mark Chairman Bea

(2E-91 GMD DOM)

7-09 2 365 33630 3.8 1276 3.1 1052

8th Dam: Regancrest Board Chairman Bea

(EX-90 EX-MS)

9th Dam: Regancrest Apache Standout Bea

(VG-86 EX-MS)



*Kingemerling O-Sty Favor-ET (VG-86 VG-MS, 2y)
2nd Dam of Lot 23*

23

Midas-Touch Forgiveness-ET

Born 5/10/2016 Reg. 840 3136887512 100%RHA
13K GTPI +2664

PTA +1715M +66F +48P 73%R 8/2016

PTA +786NM +.01%F -.01%P

PTA +7.0PL 2.77SCS +2.2DPR 5.1%DCE

PTA +2.22T +2.33UDC +1.91FLC 72%R 8/2016

*Midas Touch Genetics
c/o David King
69 Halfway House Rd.
Waddington, NY 13694
315-322-4162*

Terms: Cash unless prior arrangements are made specifically with seller and sale management is advised of these special terms in advance of the sale.

BACON-HILL PETY MODESTY-ET 840 3013654627 TY

77K GTPI +2847

PTA +1864M +98F +64P 76%R 8/2016

PTA +978NM +.11%F +.03%P 100%US

PTA +8.0PL 3.04SCS +2.1DPR 3.6%DCE

PTA +2.35T +2.33UDC +2.02FLC 75%R 8/2016

SIEMERS MOGUL PETY 840 3010660326

TV TL TY TD

VG-88 EVVV 3-00 GTPI +2476

BACON-HILL SUPRS MODESTY-ET

840 3010945893

VG-85 +V+VV DOM 2-06 GTPI +2466

KINGEMERLING HLOGN FRUIT-ET 71875787

VG-86 VV+VV 2-02 9K GTPI +2400

PTA +1253M +35F +36P 79%R 8/2016

PTA +551NM -.04%F -.01%P

PTA +5.1PL 2.68SCS +2.7DPR 6.1%DCE

PTA +1.88T +1.67UDC +1.13FLC 79%R 8/2016

2-00 2 155 12390 3.7 461 3.0 365 (Inc)

305d ME 35,100M

Last test milking 107lbs. 3.7%F 2.9%P

COOKIECUTTER PETRON HALOGEN

840 3008710387 TV TL TY TD

50K GTPI +2307

PTA +2.08T +2.58UDC +97FLC 91%R 8/2016

KINGEMERLING O-STY FAVOR-ET

70041158

VG-86 VVV+V 2-08 GTPI +2306

PTA +1956M +52F +46P 83%R 8/2016

PTA +1.37T +.86UDC +1.15FLC 79%R 8/2016

2-01 3 271 26320 3.7 970 3.2 842

3-00 3 327 36410 3.9 1437 3.1 1139

3rd Dam: King-Emer Planet Faithy-ET (VG-85)

3-05 3 301 29590 3.9 1158 3.4 996

4th Dam: Honeycrest Shottle Faith-ET

(EX-91 EEVVE DOM)

2-06 365 38220 4.4 1680 3.1 1179

• Multiple AI sons

5th Dam: Honeycrest Flower Girl-ET

(VG-85 +V+V+ GMD)

2-01 365 39910 3.7 1483 2.7 1067

6th Dam: Honeycrest Maryj Twilite-ET

(VG-86 GMD)

1-11 365 32200 4.0 1287 3.3 1069

7th Dam: Honeycrest Aerostar Mary-ET

(2E-90 GMD-DOM)

5-05 365 47470 3.7 1766 2.9 1396

LIFE 150600 3.7 5626 3.2 4819

• 16 sons in AI *Embryos exported

• 3 full sisters all VG or EX & over 40000M

8th Dam: Honeycrest Blkstar Kathryn

(EX-90 GMD-DOM)

3-06 365 28740 3.7 1074 3.4 976

9th Dam: Honeycrest Mars Kathleen

(VG-88 DOM)

4-06 365 27460 3.7 1004 3.4 925

10th Dam: Honeycrest Bell Kathleen (EX-90)

8-02 364 30070 3.7 1119 3.2 953



OKDS Supersire 3406-ET (GP-82, 2y)
Dam of Lots 24 - 26

24
25
26

Six (6) #1 Female Saloon Embryos
Six (6) #1 Female Flagship Embryos
Five (5) #1 Female Bandares Embryos

• *Made at Trans Ova*
 • *Min. Starting Bid \$700/Embryo*

George De Ruyter
 5121 Dekker Rd
 Outlook, WA 98938
 509/837-7783

Terms: Cash unless prior arrangements are made specifically with seller and sale management is advised of these special terms in advance of the sale.

WA-DEL YODER BANDARES-ET
143189741 TY
 77K GTPI +2806
 PTA +1188M +70F +52P 76%R 8/2016
 PTA +900NM +.10%F +.06%P 100%US
 PTA +8.6PL 2.64SCS +2.6DPR 5.4%DCE
 PTA +2.50T +2.75UDC +1.97FLC 75%R 8/2016

S-S-I 1STCLASS FLAGSHIP-ET
840 3127943686 TY
 77K GTPI +2774
 PTA +1295M +83F +49P 76%R 8/2016
 PTA +881NM +.12%F +.04%P 100%US
 PTA +7.7PL 2.69SCS +2.4DPR 4.9%DCE
 PTA +2.50T +2.03UDC +2.51FLC 74%R 8/2016

SANDY-VALLEY SALON-ET 70358061
TR TY
 50K GTPI +2669
 PTA +2749M +96F +87P 98%R 8/2016
 PTA +697NM -.02%F +.01%P 28%US
 PTA +.3PL 2.98SCS -.4DPR 5.8%DCE
 PTA +2.84T +1.56UDC +1.54FLC 96%R 8/2016

OKDS SUPERSIRE 3406-ET 73345042
93% RHA
 GP-82, 2y 10K GTPI +2610
 PTA +1676M +100F +54P 79%R 8/2016
 PTA +824NM +.13%F +.01%P
 PTA +6.0PL 2.87SCS +1.2DPR 5.1%DCE
 PTA +1.49T +1.53UDC +.16FLC 81%R 8/2016
 • 5 months milking over 100 lbs. at 2y
 • Among the highest GTPI Cows in the breed for her age group!
 • Potential VG-2y with next score, beautiful mammary system!

SEAGULL-BAY SUPERSIRE-ET 69981349
TV TL TY TD
 VG-88 EVVV 4-09 GM GTPI +2657
OKDS OBSERVER 1356 71061272
87% RHA
 VG-87 +V+VE 3-05 GTPI +2194
 PTA +991M +45F +27P 82%R 8/2016
 PTA +451NM +.03%F -.01%P
 PTA +3.9PL 2.90SCS +1.3DPR 8.0%DCE
 PTA +1.61T +1.70UDC -.10FLC 81%R 8/2016
 2-02 3 365 36130 3.2 1168 3.2 1166
 3-08 3 291 35870 3.8 1362 3.2 1155 (Inc)

Maternal sister to these embryos by Draco, +2812 GTPI!

3rd Dam: OKDS Hill 9502
 (EX-90 EEVVE)
 3-11 3 346 37240 3.7 1392 3.0 1143
 2-11 3 346 35574 3.7 1336 3.0 988



Jacobs Doorman Beldora-ET
Dam of Lot 27



Jacobs Goldwyn Britany-ET
(EX-96-2E CAN 2*)
2nd Dam of Lot 27

27 Six (6) #1 Sexed Female Embryos
From a Conventional Flush to Mutually Agreeable Sire for Full Age
September 2017 Show Calves

- *Min. Starting Bid \$1,000/Embryo*
- *Embryos to be shipped by mid November to the new buyer!!!*

Michael C., Matthew E. & Mark E. Iager
20608 Mill Point Rd
Boonsboro, MD 21713
301/331-2203

Terms: Cash unless prior arrangements are made specifically with seller and sale management is advised of these special terms in advance of the sale.

MUTUALLY AGREEABLE SIRE

JACOBS DOORMAN BELDORA-ET
109406241C 99%RHA
 GLPI +2901

- *One of the oldest & only flush age or near flush age Doormans from Brittany!*
- *Outstanding Doorman with tremendous rib!*

Maternal sisters to Beldora
 ~Jacobs Sid Beauty (EX 92)
 All American Jr 3-Yr-Old 2015
 Intermediate Champion World Dairy Expo 2015
 ~Jacobs Sid Bamba (VG 85 2y)
 Nom. All-Canadian Sr. Calf 2013
 2nd Milking Yrlg Montmagmy 2014

VAL-BISSON DOORMAN 107281711C
TV TL TY TD 99%RHA
 VG-87-CAN 50K GTPI +2354

JACOBS GOLDWYN BRITANY-ET
104579319C

EX-96-2E CAN 2*
 4-01 2 365 37359 3.9 1455 3.3 1228
 6-01 2 352 41446 4.0 1675 3.1 1299
 LIFE 4 Lact. 134617 4.1 5516 3.3 4482
Res. Grand Champion Three Rivers 2013
Res. All-Canadian 4-Yr-Old 2011
Res. All-Quebec 4-Yr-Old 2011
Grand Champion QC International 2011
1st 4-Yr-Old Royal Winter Fair 2011
1st 4-Yr-Old QC International 2011
1st 4-Yr-Old QC Expo 2011

3rd Dam: Jacobs Jasper Best
 (VG-88-4Y CAN 12*)
 4-07 2 336 41089 4.0 1634 3.3 1358
 3rd Jr. Yearling QC Expo 2006
4th Dam: Jacobs Storm Bette
 (EX-91-2E CAN 6*)
 5-10 2 365 36409 4.2 1517 3.3 1213
 LIFE 4 Lact. 131407 4.4 5741 3.5 4559
5th Dam: Cotopierre Lindy Bertha
 (EX-2E CAN 25*)
 9-05 2 337 36832 4.4 1607 3.5 1290
 LIFE 4 Lact. 120153 4.4 5306 3.7 4469
6th Dam: Cotopierre Starbuck Bine
 (EX CAN 4*)
 5-11 2 321 25020 4.5 1131 3.5 873
 LIFE 8 Lact. 192406 4.2 7994 3.3 6400
 2nd 4-Year-Old Rimouski 1989
7th Dam: Cotopierre Temp Binette
 (EX CAN)
 LIFE 6 Lact. 123054 3.8 4652 3.4 4138
 3rd Mature Cow Rimouski 1988
8th Dam: Cotopierre Tino Bisquette
 (VG-86-3Y CAN 2*)



Sully Shottle May-Tw (EX-90 DOM 6*)
4th Dam of Lots 28 & 29

Jerry I. Jorgensen
4765 Moyer Rd
Webberville, MI 48892
517/712-0359

28 Sullhrtford Sprs 642 475-ET *TR *TL *TD

Born 8/7/2015 Reg. 74261017 99%RHA
12K GTPI +2607

PTA +1861M +72F +58P 74%R 8/2016

PTA +804NM +.01%F +.00%P

PTA +7.0PL 2.86SCS +2.8DPR 4.0%DCE

PTA +1.27T +1.10UDC +1.03FLC 72%R 8/2016

• Flush age, works well in IVF

Terms: Cash unless prior arrangements are made specifically with seller and sale management is advised of these special terms in advance of the sale.

COGENT SUPERSHOT 755898903NLD

TL TD

77K GTPI +2634

PTA +2142M +74F +69P 78%R 8/2016

PTA +842NM -.02%F +.01%P 100%US

PTA +6.8PL 2.75SCS +2.3DPR 4.4%DCE

PTA +.99T +.76UDC +.66FLC 77%R 8/2016

SULLHRTFORD TG TRISH 475-ET

72531600 99%RHA TL TD

9K GTPI +2438

PTA +1923M +70F +51P 80%R 8/2016

PTA +662NM -.01%F -.03%P

PTA +4.6PL 2.93SCS +2.4DPR 4.8%DCE

PTA +1.03T +.63UDC +1.01FLC 77%R 8/2016

SEAGULL-BAY SUPERSIRE-ET 69981349

TV TL TY TD

VG-88 EVVV 4-09 GM GTPI +2657

PTA +2375M +114F +73P 99%R 8/2016

ROSE SUPERCLASS 536745399DEU

VG-88-2Y-NLD GTPI +2195

2-10 2 305 24215 4.0 968 3.6 871

MR WELCOME HILL TANGO-ET

70750485 TV TL TY TD

GTPI +2530

PTA +2327M +69F +59P 99%R 8/2016

SULLY HART DENIM 296-ET 70372018

99%RHA

2-09 2 305 21160 3.6 754 3.1 660

3rd Dam: Sully Planet Manitoba-ET
(VG-85-6Y CAN DOM 9*)

4-01 2 365 43669 3.6 1565 3.2 1402

4th Dam: Sully Shottle May-TW

(EX-90 DOM 6*)

2-02 3 365 34110 3.2 1095 3.3 1130

5th Dam: MS Sully Oman Muetze-ET

(EX-90 EEVEV)

4-08 2 365 33860 3.4 1164 3.4 1150

6th Dam: Johnan Marshall Mint

(VG-85 VG-MS 2Y)

2-02 2 365 31030 3.1 961 3.0 941

7th Dam: Poly-Kow Durham Mincy-ET

(VG-88 VG-MS)

5-08 2 365 40100 3.0 1222 3.1 1244

LIFE 1541 124180 3.1 3880 3.3 4059

8th Dam: Poly-Pow Rudolph Mink-ET

(VG-86 VG-MS GMD DO1M)

2-00 2 365 29290 3.6 1054 3.4 987

9th Dam: Poly-Kow Lindy Mindy-ET

(VG-88 VG-MS GMD DOM)

3-08 2 365 39550 4.0 1589 3.0 1175

LIFE 2057 150290 3.9 5820 3.0 4556

10th Dam: Footprint Nick Milan

(VG-89 EEEVV GMD DOM)

5-10 2 365 34530 4.1 1430 3.3 1128

11th Dam: Footprint Mazda Command

(VG-85 GMD DOM)

3-03 2 305 30280 4.2 1270 3.2 959

12th Dam: Footprint Ned Boy Mercedes

(VG-85)

13th Dam: Footprint Cor-Vel Madonna-TW

(VG-85)



Sully Planet Manitoba-ET (VG-85, CAN DOM)
3rd Dam of Lots 28 & 29

Jerry I. Jorgensen
4765 Moyer Rd
Webberville, MI 48892
517/712-0359

29 Sullhrtford Sprs 629 487-ET *TR *TL *TD

Born 7/24/2015 Reg. 74261004 100%RHA
12K GTPI +2602
PTA +1989M +65F +62P 74%R 8/2016
PTA +789NM -.03%F +.00%P
PTA +6.6PL 2.78SCS +2.9DPR 4.7%DCE
PTA +1.06T +.93UDC +1.39FLC 72%R 8/2016
• Flush age, works well in IVF

Terms: Cash unless prior arrangements are made specifically with seller and sale management is advised of these special terms in advance of the sale.

COGENT SUPERSHOT 755898903NLD
TL TD
77K GTPI +2634
PTA +2142M +74F +69P 78%R 8/2016
PTA +842NM -.02%F +.01%P 100%US
PTA +6.8PL 2.75SCS +2.3DPR 4.4%DCE
PTA +.99T +.76UDC +.66FLC 77%R 8/2016

SULLHRTFORD TNG RAZZ 487-ET
72531612 99%RHA TL TD
G-79 G+GF+ 2-07 GTPI +2527
PTA +1454M +68F +42P 80%R 8/2016
PTA +746NM +.05%F -.01%P
PTA +6.5PL 2.65SCS +3.4DPR 3.9%DCE
PTA +1.04T +.77UDC +1.18FLC 80%R 8/2016

SEAGULL-BAY SUPERSIRE-ET 69981349
TV TL TY TD
VG-88 EVVV 4-09 GM GTPI +2657
PTA +2375M +114F +73P 99%R 8/2016
ROSE SUPERCLASS 536745399DEU
VG-88-2Y-NLD GTPI +2195
2-10 2 305 24215 4.0 968 3.6 871

MR WELCOME HILL TANGO-ET
70750485 TV TL TY TD
GTPI +2530
PTA +2327M +69F +59P 99%R 8/2016
SULLY HART DENIM 296-ET 70372018
99%RHA
2-09 2 305 21160 3.6 754 3.1 660

3rd Dam: Sully Planet Manitoba-ET
(VG-85-6Y CAN DOM 9*)
4-01 2 365 43669 3.6 1565 3.2 1402
4th Dam: Sully Shottle May-TW
(EX-90 DOM 6*)
2-02 3 365 34110 3.2 1095 3.3 1130
5th Dam: MS Sully Oman Muetze-ET
(EX-90 EEVEV)
4-08 2 365 33860 3.4 1164 3.4 1150
6th Dam: Johnan Marshall Mint
(VG-85 VG-MS 2Y)
2-02 2 365 31030 3.1 961 3.0 941
7th Dam: Poly-Kow Durham Mincy-ET
(VG-88 VG-MS)
5-08 2 365 40100 3.0 1222 3.1 1244
LIFE 1541 124180 3.1 3880 3.3 4059
8th Dam: Poly-Pow Rudolph Mink-ET
(VG-86 VG-MS GMD DO1M)
2-00 2 365 29290 3.6 1054 3.4 987
9th Dam: Poly-Kow Lindy Mindy-ET
(VG-88 VG-MS GMD DOM)
3-08 2 365 39550 4.0 1589 3.0 1175
LIFE 2057 150290 3.9 5820 3.0 4556
10th Dam: Footprint Nick Milan
(VG-89 EEEVV GMD DOM)
5-10 2 365 34530 4.1 1430 3.3 1128
11th Dam: Footprint Mazda Command
(VG-85 GMD DOM)
3-03 2 305 30280 4.2 1270 3.2 959
12th Dam: Footprint Ned Boy Mercedes
(VG-85)
13th Dam: Footprint Cor-Vel Madonna-TW
(VG-85)

~ Index ~

Consignor	Lot #
Cunningham, John	7
DeRuyter, George	24, 25, 26
Endeavor Genomic Holsteins, LLC.....	10-17, 19, 20
Iager, Michael, Matt & Mark	1, 2, 21, 22, 27
Jemar Farms, LLC	9
Jorgensen, Jerry	28, 29
K-Lane Farms	8
McGarr Farms & Coyne Farms, Inc.	6
Midas Touch Genetics	23
Misty-Moor Holsteins	18
Ruppert, Shae, Paige & Chase.....	3
Savage, Chip	4, 5



jetstream[®]
G E N E T I C S
moving genetics forward[®]

JETSET
S I R E S

LEADING

THE JETSET WAY



Snowbiz Sympatico Sofia-**RED**-ET VG85
Dam of Salvatore RC

SALVATORE RC

MR SALVATORE-ET RC

534H00061 | SUPERSHOT X SYMPATICO X SNOWMAN
GTPI +2706 | MILK +2305 | NM\$ +853 | TYPE +2.08

De-Su Uno 3081-ET VG85
Dam of Superhero

SuperHero

ENDCO SUPERHERO-ET

534H00052 | SUPERSHOT X NUMERO UNO X SHAMROCK
GTPI +2738 | MILK +1428 | NM\$ +860 | TYPE +2.23

jetstream[®]
G E N E T I C S
moving genetics forward[®]

Photos courtesy of Beth Herges | CDN/CDCB 08/2016
Photo of Sofia RED is reversed

855.453.8787

www.jetstreamgenetics.com

info@jetstreamgenetics.com

[f /JetstreamGenetics](https://www.facebook.com/JetstreamGenetics) [@JetstreamGen](https://twitter.com/JetstreamGen)

Jetstream Genetics semen is produced and collected at Alta Genetics

*Semen qualifies and available for all international markets



THORN CREEK

Insurance Services Inc.

- Global Livestock Mortality Insurance
- Global Livestock Export Transit Insurance
- Global "Insitu" Cover for Feedlots, Dairies and All Livestock Operations



Troy Alexander
1297 Toronto Rd, Suite C
Springfield, IL 62712

Cell: 217.899.3426
Office: 217.503.4111
Fax: 413.523.0250

Email: troy@thorncreekinsurance.com
ThornCreekInsurance.com

Sales Terms and Conditions ~ Butler Auctions, LLC

SALE: All cattle, choice of offspring, or genetic material (embryos, semen, or other containing DNA) listed in the catalog that includes these terms ("Catalog") shall be offered for sale by auction to the highest bidder from the location and at the dates and times set forth at the front of the Catalog ("Sale"). All bidding is open to the public. Butler-Fellers Auction, Inc. ("Sale Management") will conduct the auction, settle any bidding disputes, and declare the winning bidder for all items in the Sale. In the event of a bidding dispute, the Sale Management reserves the right to rebid the item in dispute or take such other action it deems appropriate. The Sale Management's decision on all matters concerning the winning bidder and the amount bid shall be final. The winning bidder ("Buyer") agrees to purchase the item auctioned pursuant to the terms and conditions set forth herein.

Buyer should examine all animals purchased immediately after the purchase and before the close of the Sale, and if found not to be as represented, file a complaint with the Sale Management before the close of the Sale. If the Buyer does not file a complaint with the Sale Management before the conclusion of the Sale, the Buyer cannot challenge the representations of the Seller through the Sale Management. **BUYER ASSUMES FULL OWNERSHIP OF ANIMALS AT SALE SITE TOGETHER WITH ALL RISKS.**

Corrections and additions to the information in this Catalog may be made through printed updates made available at the Sale or by announcements from the auction stand prior to the auction of the item. Buyer shall be bound by terms of sale so announced.

By-Bidding. Bidding directly or indirectly by the sole owner of any animal or genetic material is prohibited unless the intention to bid is disclosed specific to each listing in the Catalog and announced when the animal or genetic material is auctioned. However, bidding by any member(s) of a partnership, syndicate, or other entity owning less than 100% ownership interest in the animal or genetic material is permitted.

Pedigree Information. All production, classification, type and production summaries are current. Only information recorded on Holstein Association USA pedigrees is used. Any production or classification records supplied by the Seller will be identified as being provided by Seller. Records in progress are identified as such.

Genomic Information. If genomic information on the animal or genetic material is available, it must be dated and disclosed at or before the time of sale.

Embryo Transfer. All registered animals or genetic material that have resulted from embryo transfer will be identified with one of the following suffixes in the name: ET, ETS (from split embryo), or ETN (from nuclear transfer). If unregistered, the appropriate technology will be identified. Donor dams shall also be identified.

PAYMENT TERMS:

General Payment Terms. Buyers are required to pay for purchases in cash or by check at the conclusion of the Sale, unless other payment terms are specifically: 1) stated in the Catalog or an Update Sheet distributed at the Sale; or 2) agreed to by both the Seller and the prospective buyer prior to the sale and Sale Management is notified in writing. Absentee Buyers purchasing through Sale Management or agents over the phone or otherwise are required to make payment on the business day following the Sale. There will be no exceptions to these payment requirements.

Choice of Flush Payment Terms. For any sale in which Buyer is purchasing the right to Buyer's choice of a calf from particular mating between a specific cow and bull ("Flush") of a particular sex and/or with specific characteristics ("Choice"), payments shall be required as follows:

35% Due at the conclusion of the sale; and

65% Due upon the earlier of Buyer's selection of the calf or 30 days after presentation of genomic test results for the youngest calf in the Flush.

Unless other payment terms are specifically: 1) stated in the Catalog or an Update Sheet distributed at the Sale; or 2) agreed to by both the Seller and the Buyer prior to the sale and Sale Management is notified in writing.

CHOICE OF FLUSH TERMS.

Selection. Seller shall promptly notify Buyer of the genomic testing results for each calf in the Flush that meets the criteria of the Choice. Buyer of the Choice shall select and take possession of the selected calf within 30 days of receipt of the genomic test scores for the youngest calf in the Flush ("Selection Period"). If Buyer fails

to make the selection within the Selection Period, Buyer will be deemed to have selected the calf with the highest GTPI score of the Flush that is sound, healthy, and meets the Choice criteria. Buyer shall pay Seller a boarding fee of \$10.00 per day for each day that Seller remains in possession of the Choice calf after the expiration of the Selection Period.

Buyer's Default on Choice. Should Buyer fail to take possession or make the payments required hereunder, Seller may proceed with any legal means necessary to enforce the terms hereunder. Seller may seek specific performance requiring the Buyer to complete the sale; file suit against Buyer for damages, including attorney's fees and court costs; or Seller, at its sole option, can terminate the contract for Buyer's failure to perform and Seller shall have no obligation to return Buyer's down payment. If the Buyer fails to make payment or take possession of the Choice Calf within 60 days after expiration of the Selection Period, the Seller may but shall not be obligated to sell the Choice calf at a public sale after providing Buyer written notice at least 10 days prior to such sale. Buyer shall be responsible for all costs associated with such sale.

Documentation and Exams. Seller of Choice shall complete all blood typing, health checks, and registrations of the calf prior to transfer. Upon selection of Choice by Buyer, Seller will promptly transfer the calf's registration and any other licensing or certificates to the Buyer's name.

Inability to Produce Choice. Should the specified Flush fail to produce a sound healthy calf of the sex and characteristics specified in the Choice and the Dam dies, becomes unable to produce embryos, or proves unable to produce sound healthy offspring, the Buyer shall be entitled to a refund from the Seller of the deposit paid for the Choice. No interest or any other reimbursements are due to Buyer.

Failure to Produce Choice. Should the specified Flush fail to produce a sound healthy calf of the sex and characteristics specified in the Choice, the Buyer shall have the option, in Buyer's sole discretion, to request in writing a refund of the deposit paid for the Choice or to fulfill the Choice from the next Flush of the Dam that is not committed to a third party (by choice or similar contract) at the time the first Flush fails and produces a sound healthy calf of the sex and with the characteristics specified in the Choice. The option to fulfill the Choice on a subsequent Flush shall only apply to the first uncommitted Flush from the Dam that includes a calf of the sex and with the characteristics specified in the Choice. If Buyer elects not to accept the qualifying calf as fulfillment of the Choice, the Buyer shall be entitled to a refund and shall have no further options to purchase under the Choice. Any agreement between the parties to alter these terms must be in writing and signed by both parties to be enforceable. Neither Buyer or Seller shall be responsible for reimbursing the other party for boarding fees, feed expenses, transportation expenses, or interest for the failure to produce Choice or the substitute calf. If the Buyer fulfills the Choice with a calf from an alternate Flush, the payment schedule will remain the same with respect to age of calf selected.

Any disputes regarding Choice purchases are strictly between Buyer and Seller. Sale Management is not liable for any failed Choice, and such failure will not entitle either party to a refund of any sale commission paid. Upon request Sale Management will mediate any dispute concerning Choice between the Buyer and Seller.

Failure to Meet Breeding Warranty. Should the calf selected by the Buyer under the Choice not meet the Breeding Warranty specified herein, the Seller will refund to Buyer the full purchase price paid for the Choice, less the salvage value of the animal. No boarding fee, feed expense, transportation expense, or interest is due from the Buyer or Seller.

WARRANTIES AND LIMITATIONS.

General Warranties and Limitations of Warranties. Except as specifically provided herein, the animals and genetic materials being auctioned at this Sale are being sold "As Is" and "Where Is" without representation, warranty, or guarantee as to quantity, quality, character, condition, size, or kind, or that it is in condition or fit to be used for the purpose for which intended.

Seller warrants and represents to Buyer and to Sale Management with respect to each animal and genetic material auctioned at the Sale, the following:

1) Seller has clear and merchantable title to the animal that is not subject to liens or encumbrances.

2) Seller has all rights and authority required to sell the animal at the Sale subject to the terms and conditions provided herein.

3) To the best of the Seller's knowledge, the animal is sound and healthy in every respect and embryos have been recovered, processed, frozen, transferred and graded in keeping with IETS recommendations unless otherwise noted in the Catalog, Update Sheet, or announced at the Sale. Every precaution will be taken to represent the physical condition of each animal exactly as is known. The condition of the Heifers' udders following calving for Heifers that have never calved is in no way guaranteed.

Breeding Warranty. Seller warrants to Buyer that the animals auctioned at the Sale are Breeders as specified below:

Males. A "Breeder" will produce semen capable of fertilizing a cow and that is freezable meeting A.I. standards. Bulls shall be considered a Breeder unless it reaches 18 months of age and fails to sire offspring after being used for 2 months on cows known to be Breeders or it fails a breeding soundness exam administered by a licensed veterinarian.

Females. A "Breeder" will be capable of conceiving by natural service, carrying, and giving birth to a calf. Any female between the ages of 21 months and 7 years when sold are guaranteed to be a Breeder with the exception of a female carrying a pregnancy that is the result of an embryo transfer.

Females bred prior to the Sale and pronounced "in calf" are presumed to be pregnant but the pregnancy of such animal is not guaranteed unless such guarantee is specified in the Catalog, Update Sheet, or announced at the Sale. The Seller makes no warranty that pregnant cows will deliver or carry the calf full term.

Claims. Buyer must make any claim under the Breeding Warranty by submitting a written claim to the Seller before the later of 3 months after the Sale or the animal reaches 20 months of age for males or 23 months of age for females. The written claim must include the animal's examination records, the steps taken to breed the animal, and a statement by a licensed veterinarian indicating the animal's inability to breed. Upon receipt of the claim, the Seller will have 6 months to determine the animal's breeding ability, through examination by a competent veterinarian or reproductive technician or by breeding the animal. During this examination period, the Buyer shall cooperate with any testing requested by Seller, at Seller's cost, and at Seller's request shall return the animal to the Seller. If the animal proves to be a Breeder, the Seller shall provide Buyer with such proof and the animal will be returned to the Buyer. All transportation of the animal shall be at Buyer's expense.

Limitation of Breeding Warranty. Unless the Buyer and Seller otherwise agree in writing, the Buyer's sole and exclusive remedy for the failure of Breeding Warranty is the refund of the purchase price, upon expiration of any applicable cure period, and return or disposition of the animal as directed by the Seller. The Breeding Warranty shall be void if the Buyer recovers embryos or oocytes or attempts to super-ovulate the animal, unless Buyer and Seller set out such a warranty in a separate written agreement.

Embryo Transfer Guarantee. Any embryo transfer guarantee or warranty is strictly between Buyer and Seller and shall be documented in a separate written agreement by the parties. Sale Management makes no guarantee as to the viability or transferability of any embryos auctioned at the Sale.

ALL WARRANTIES CONTAINED HEREIN, UNLESS TERMINATED EARLIER, WILL CEASE UPON THE RESALE OF AN ANIMAL OR GENETIC MATERIAL.

GENERAL TERMS

Conditional Contracts on Animals. Because of the elite genetic status within the Holstein breed of the animals and genetic materials sold through this Sale, Sellers often are able to secure conditional contracts for the calves being sold that are assignable to Buyer. Prospective buyers are encouraged to review such contracts prior to purchase. All such contracts are conditional with expirations and other specific criteria that the calf and the Buyer must meet for the contract to become effective. It is the Buyer's responsibility to be aware of the terms of any such contracts and to discuss the contract details with Seller (not Sale Management) prior to purchase.

Animals' Health. Seller will provide an Interstate Health Certificate to Buyer for animals sold at the Sale. Animals offered for sale have tested negative for: Brucellosis (except baby calves and official calfhood vaccinated females under 20 months old) and Tuberculosis (except calves under 4 months old) within 30 days of the Sale. If Seller has tested (not required) the animal for Blue Tongue, Leukosis, EHD, Johnes, Anaplasmosis, or BVD, Seller shall disclose the test results to prospective buyers upon request. Animals are not required to test negative for Blue Tongue, Leukosis, EHD, Johnes, Anaplasmosis, or BVD to be included in the Sale.

Buyer shall be solely responsible for ensuring that any calf it purchases at the Sale meets the health requirements of Buyer's State or Country. Prospective buyers should discuss the status of any required tests or inspection with Seller prior to purchase. Animals are not guaranteed to have been tested or to qualify for entrance into any particular State or Country. Any additional health testing required will be at Buyer's expense and results are not guaranteed.

Transfer of Registered Ownership. For all registered Holsteins and embryos, Seller, at its cost, will take all actions necessary to transfer ownership of the animal or embryo to the Buyer on the records of Holstein Association USA and a certificate of registration showing Buyer's ownership will be provided to the Buyer.

Transportation. Buyer is solely responsible for arranging and transporting any animal it purchases at the Sale. Sale Management will be available to assist Buyer in arranging transportation for animals purchased at the Sale. However, Buyer bears all costs, risks, and responsibility for the animal and its transportation.

Risk and Mortality Insurance. Seller shall be responsible for and bear the sole risk of the animal's injury or death until sold. Buyer assumes the risk of the animal's injury or death when Buyer is pronounced the winning bidder by the auctioneer. Insurance may be purchased at the Sale for Seller's protection before the Sale and for Buyer's protection after the Sale. Sale Management encourages everyone to ensure that they have appropriate insurance coverage. For purchases made on terms, the parties are encouraged to purchase insurance on the animal for at least the unpaid balance with Buyer and Seller listed as loss payee.

Errors and Omissions. The material in this Catalog has been carefully edited. If any errors or omissions are discovered, they will be corrected in an Update Sheet or announced at the Sale. Such Update Sheets or announcements at the Sale take precedence over the information printed in the Catalog.

Accidents. The Sale Management, the Seller, the Buyer, and the owner of the location of the Sale are not responsible for the condition of the grounds or the behavior of the animals and disclaim any liability in the event of personal accident or property loss.

Limitation of Liability. Except as otherwise provided herein, each party will use all reasonable efforts to meet the party's obligations hereunder, but in the unlikely event that a party is unable to fulfill its obligations hereunder for any reason, the parties agree that the other party's liability, in the absence of fraud, will not exceed the amount paid for the animal or genetic material and any reasonable transportation costs as provided hereunder. **UNDER NO CIRCUMSTANCES EXCEPT FRAUD WILL BUYER, SELLER, OR SALE MANAGEMENT BE LIABLE FOR LOST PROFITS OR ANY OTHER INCIDENTAL CONSEQUENTIAL, SPECIAL, OR PUNITIVE DAMAGES WHETHER IN CONTRACT OR TORT, INCLUDING, WITHOUT LIMITATION, NEGLIGENCE, STRICT LIABILITY, OR OTHERWISE WHICH ARISE OR MAY ARISE OUT OF OR RELATE TO THIS TRANSACTION.**

Severability of Invalid Terms. In the event any provision or portion of these terms and conditions is held to be invalid or unenforceable, such provision or portion thereof shall be severed herefrom, and the remaining provisions will remain in full force and effect, if the essential terms and conditions hereof remain valid.

Costs and Attorneys Fees. Except as otherwise expressly provided herein, each party shall pay its own costs and expenses in connection with the transactions contemplated herein. Notwithstanding the foregoing, all costs, expenses, and reasonable attorneys' fees incurred by the prevailing party in any action to interpret or enforce the party's rights under these terms and conditions may be recovered from the non-prevailing party.

Applicable Laws. The substantive laws of the State of Illinois (not its conflict of law principles) shall govern all matters arising out of, or relating to these terms and conditions and the transactions contemplated herein. Any action or proceeding seeking to enforce any provision of, or based on any right arising out of, the transactions contemplated herein may be brought by either party but only in the courts of the State of Illinois, or, if it has or can acquire jurisdiction, in the United States District Court sitting in Illinois, and each of the parties consents to the jurisdiction of such courts in any such action or proceeding and waives any objection to venue laid therein.

THE AFOREMENTIONED TERMS AND CONDITIONS SHALL CONSTITUTE A CONTRACT BETWEEN THE BUYER AND THE SELLER AND SHALL BE BINDING UPON BOTH.

~ Notes ~

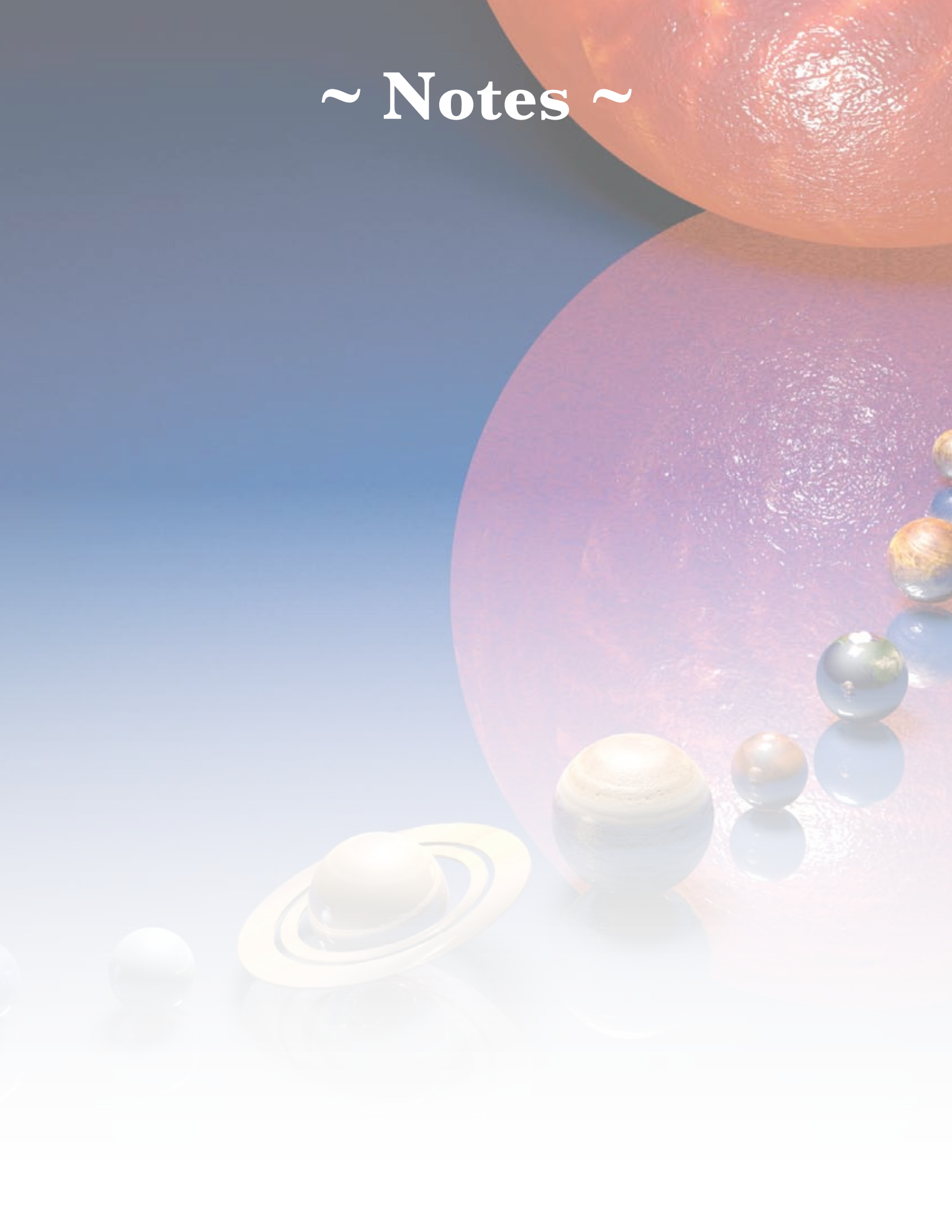

PARTY

at the

PLANET!!