



genetic
FIESTA
dos

May 5, 2017
Dubuque, Iowa - 12:00 P.M. CST



Welcome to Genetic Fiesta Dos!

GenoSource and Farnear have assembled an outstanding lineup. We are humbled and grateful that our partners and friends have consigned some of their best genetics from the breeds' iconic cow families, to the sale this year.

As you browse through the catalog, we are sure there will be something for you in your price range. We take great satisfaction in seeing breeder's success with our genetics. Whether you have an interest in show cattle, reds, elite genomics, or really nice milk cows with deep pedigrees, buy with confidence.

Make it a weekend in Iowa by also attending the Courtlane Celebration Sale in Ridgeway, Iowa on Saturday, May 6th!

We hope you enjoy your time with us and take part of the fiesta home with you. Best of luck with your purchases, we hope they do as well for you as they have for us. Thank you for coming to Iowa and celebrating Cinco de Mayo with us!

Team GenoSource & Farnear

Sale Hosts



10476 Cemetary Road, Farley, IA 52046
farnear@hotmail.com
Tom Simon: 563-599-9183 | Rick Simon: 563-744-3541
Mark Simon: 563-542-1297 | Bill Rauen: 563-607-0694



2188 78th Street, Blairstown, IA 52209
www.genosource.com | timrauen@genosource.com
Tim Rauen: 563-451-5866 | Kyle Demmer: 563-451-5376
Mark Butz: 319-350-1426 | Amanda Hauck: 570-765-0536



Thursday, May 4, 2017

1 to 5 P.M. - Open House & Cattle Viewing. Come check out the sale cattle and daughter displays by Delta, Rubicon and Denver. Refreshments sponsored by ST Genetics
 Farnear Holsteins, Farley, IA; 10476 Cemetery Road, Farley, IA 52046
 2 to 3 P.M. - ST daughter display at San Dan; 1353 310th Ave., New Vienna, IA 52065
 7 P.M. - Cinco de Mayo Celebration, Best Western Plus, Dubuque, IA

Friday, May 5, 2017

8 to 11 A.M. - Cattle Viewing at Farnear Holsteins, Farley, IA
 12:00 P.M. - Genetic Fiesta Dos, Best Western Plus Hotel, Dubuque, IA

Saturday, May 6, 2017

11:00 P.M. - Courtlane Celebration Sale, Ridgeway, IA

Scott Courtney	563-380-1318	Jason Danhof	715-305-0522
Dave Rama	607-435-0729	Rick Verbeek	614-580-8662
Steve Berland	507-254-5281	Sara Kruse	563-920-6084
Scott Culbertson	507-923-1881	Ed Fellers	913-484-4121
Paul Trapp	715-896-7062	Josh Fairbanks	319-480-3692
Kyle Demmer	563-451-5376	Amanda Hauck	570-765-0536
Lloyd Simon	715-803-5696	Mark Butz	319-350-1426
David Crack Jr.	819-352-1670	Bill Rauen	563-607-0694
Jay Jauquet	920-639-6408	Tim Rauen	563-451-5866
Jim Vierhout	712-470-1202	Tom Simon	563-599-9183
Don Mayer	715-829-3417	Mark Simon	563-542-1297

Trucking – Michael McConnell – 608-642-0640

Sale Headquarters:

Best Western Plus
 3100 Dodge St, Dubuque, IA 52003
 563-557-8000

Sale Managed By:

PO BOX 65, Farley, IA 52046
 gsauctionsllc@gmail.com

Tim Rauen - 563-451-5866
 Kyle Demmer - 563-451-5376



Live broadcasting by Cowbuyer
 Aaron Ray Tompkins 336-363-4639
 www.cowbuyer.com



**HOLSTEIN
FOUNDATION**



“Developing Future Leaders for a Vibrant Dairy Community”



50% of the proceeds from sale of these custom acrylic paintings by Andrea Jorgensen will be donated to the Holstein Foundation



Delicious

2 panel

4 x 4'



Apple

2 panel

4 x 4'

The Holstein Foundation educates and develops future leaders for a vibrant dairy community.

The Holstein Foundation is a 501(c)3 organization founded in 1989. Their education, leadership development and outreach programs serve both youth and young adults across the country who are involved with all breeds of dairy cattle.

Youth Education & Outreach

Donations support everyday efforts to educate and encourage dairy youth. Recognizing many youth get their start in the showing, each year, the Holstein Foundation provides almost 10,000 free ribbons to local shows. This fund also supports free educational workbooks targeted at youth, available to download at www.holsteinfoundation.org, covering topics from dairy judging to nutrition and genetics.



BBM Atwood Ca Crush-ET (VG-87)

Sells as Lot 1



Ms Candy Apple-Red-ET (EX-94)

Dam of Lot 1

Lot 1

BBM Atwood Ca Crush-ET *RC

Born 9/1/2014 Reg. 840003125613871 RC #20006

VG-87 +VVVV 2-06 GTPI +1896

PTA +3.40T +2.74UDC +2.49FLC

Fresh 12/3/16; Milking 76# a day

Due 11/16/2017 to 552HO3328 Sexed Imac *RC

Sells Ready to IVF; Donor Dam

**LOT 1A:
5 IVF FEMALE DELIGHT EMBRYOS
+3.87PA PTAT**

Sire of Lot 1:

**MAPLE-DOWNS-I G W ATWOOD-ET 8956379C
TR TV TL TY TD**

EX-90 EE+V 4-06 GTPI +1897

PTA +3.44T +2.43UDC +2.63FLC 99%R 4/2017

Sire of Lot 1A:

**CAR-J BROKASA DELIGHT 3129040531 TV TL
TY TD**

GTPI +1978

PTA +4.33T +3.60UDC +2.80FLC 78%R 4/2017

3rd - 5th Dams:

Kamps-Hollow Altitude-ET *RC 2E-95 DOM

7-00 2 365 39690 4.7 1849 3.5 1385

LIFE 1844 144460 4.4 6295 3.7 5288

Clover-Mist Alisha-ET *RC 3E-93 DOM

5-03 3 365 34670 4.8 1654 3.5 1220

LIFE 2999 226470 4.7 10659 3.6 8149

Clover-Mist Augy Star-ET 4E-94 DOM

7-10 2 365 43140 5.0 2136 3.1 1339

LIFE 2274 196240 4.8 9349 3.3 6458

MS CANDY APPLE-RED-ET 139005833 CV TL TD

EX-94 EEEEE 2E 6-03 GTPI +1617

PTA +2.41T +2.25UDC +1.68FLC 83%R 4/2016

5-07 2 365 28130 4.4 1238 3.7 1030

4-08 2 329 24550 4.5 1102 3.5 861

2-06 2 365 24170 4.4 1060 3.5 858

Unanimous All-American R&W 5-Year-Old 2013

Res. Grand Champion, RAWF R&W Show 2013

HM Grand Champion, Int'l R&W Show 2013

Unanimous All-American R&W 4-Year-Old 2012

HM Senior Champion, Int'l R&W Show 2012

LADINO PARK TALENT-IMP-ET 930377AUS RC

TV TL

GTPI +1359

KHW REGIMENT APPLE-RED-ET 135511521 CV

EX-96 EEEEE 3E 9-06 DOM 16*

9-01 2 365 36750 4.3 1582 3.5 1280

4-01 2 365 35750 4.7 1682 3.7 1314

7-00 2 365 33280 5.0 1654 3.6 1191

LIFE 2898 240640 4.7 11394 3.6 8559

Res. All-American R&W 125,000 Lb Cow 2014

Res. Grand Champion, Int'l R&W Show 2013

All-American R&W 125,000 Lb Cow 2013

Red & White Cow of the Year 2013



KHW Regiment Apple-Red-ET (3E-96 16* DOM)
 Dam of Lots 2 & 3

**Lot 2 Apple-PTS Brash
 Amalya-ET *RC**

Consigned by:
 Apple Partners
 815-275-4990

Born 12/1/2016
Reg. 840003139851880 RC #297
 GTPI +2186
 PTA +3.23T +2.70UDC +2.37FLC

**Lot 3 Apple-PTS Kenosha
 Aleena-ET *RC**

Born 12/29/2016
Reg. 840003139851832 RC #409
 GTPI +2135
 PTA +2.87T +2.43UDC +2.65FLC

Sire of Lot 2:

MR BRASH 3010354192 TV TL TY TD
 GTPI +2288
 PTA +136M +38F +10P 78%R 4/2017
 PTA +395NM +0.12%F +0.02%P 100%US
 PTA +3.7PL 2.81SCS -1.0DPR 3.0%DCE
 PTA +3.62T +3.14UDC +2.58FLC 78%R 4/2017

KHW REGIMENT APPLE-RED-ET 135511521 CV
 EX-96 EEEEE 3E 9-06 DOM 16*
 9-01 2 365 36750 4.3 1582 3.5 1280
 4-01 2 365 35750 4.7 1682 3.7 1314
 7-00 2 365 33280 5.0 1654 3.6 1191
 LIFE 2898 240640 4.711394 3.6 8559
Res. All-American R&W 125,000 Lb Cow 2014
Res. Grand Champion, Int'l R&W Show 2013
All-American R&W 125,000 Lb Cow 2013
Red & White Cow of the Year 2013
Grand Champion, Int'l R&W Show 2011
All-American R&W Aged Cow 2011
Res. Grand Champion, RAWF R&W 2009
HHM All-American Junior 3-Year-Old Cow 2007
Una. All-American Junior 2-Year-Old Cow 2006

Sire of Lot 3:

LARCREST KENOSHA 2515-ET 74630765 99%-I
TV TL TY TD
 GTPI +2365
 PTA +459M +29F +23P 80%R 4/2017
 PTA +385NM -0.04%F +0.03%P 100%US
 PTA +2.8PL 2.70SCS +1.2DPR 7.0%DCE
 PTA +3.53T +2.96UDC +2.56FLC 78%R 4/2017

CARROUSEL REGIMENT-RED-ET 128891296 TV
TL
 VG-85-3YR-CAN
KAMPS-HOLLOW ALTITUDE-ET 129136431 RC
CV TL
 EX-95 EEEEE 2E DOM 2*
 7-00 2 365 39690 4.7 1849 3.5 1385
 4-03 2 365 30430 4.2 1267 3.3 1013
 2-00 2 365 28830 3.8 1097 3.7 1067
 LIFE 1844 144460 4.4 6295 3.7 5288
All-American R&W Produce of Dam 2014
Altitude's sons:
KHW Kite Advent-Red-ET EX-94
*KHW Elm-Park Acme-ET *RC EX-90 GM*

3rd - 7th Dams:

Clover-Mist Alisha-ET *RC 3E-93 DOM
 5-03 3 365 34670 4.8 1654 3.5 1220
 LIFE 2999 226470 4.710659 3.6 8149
Clover-Mist Augy Star-ET 4E-94 DOM
 7-10 2 365 43140 5.0 2136 3.1 1339
 LIFE 2274 196240 4.8 9349 3.3 6458
D-R-A August 4E-96 DOM
 8-05 3 365 27460 4.3 1187 3.2 871
 LIFE 3433 190200 4.4 8281 3.5 4818
Nom. All-American Aged Cow 1986
All-Wisconsin Aged Cow 1987
D-R-A Ideal Precious Leader 2E-90 EX-MS
 7-06 2 358 20090 3.9 787 3.2 637
 LIFE 2456 133250 4.0 5308
D-R-A Princess Lad Leader 3E-90
 9-05 2 305 19160 4.2 809



KHW Regmnt Apple A2-Red-ETN (EX-94)

Dam of Lot 4



Kamps-Hollow Altitude-ET *RC (2E-95 DOM)

Grandam of Lots 2, 3 & 4

Lot 4

Ms GS A2 Aspen 35804-Red-ET

Consigned with:
Frank & Diane Borba &
Frank & Carol Borba

Born 12/1/2016 Reg. 840003137839949

GTPI +1873

PTA +2.58T +2.17UDC +2.08FLC

Fancy show calf for all levels!

MR D APPLE DIAMONDBACK 840003013721049 RC TY

GTPI +1999

PTA +3.33T +2.48UDC +2.56FLC 79%R 4/2017

KHW REGMNT APPLE A2-RED-ETN 70244496 CV

EX-94 EEEEE 5-01
4-06 2 259 25700 4.8 1221 3.6 933 Inc
2-06 2 318 20400 4.7 968 3.5 712
3-07 2 249 18000 4.7 848 3.5 637

Due back in June

1st World Dairy Expo R&W Futurity 2014

Member All-American R&W Produce of Dam 2014

VAL-BISSON DOORMAN-ET 107281711C 99%-I TV TL TY TD

VG-87-3YR-CAN GTPI +2361

MS DELICIOUS APPLE-RED-ET 139236776 TV TD

EX-94 EEEEE 2E

7-02 2 365 46510 4.0 1844 3.1 1424

Res. All-American 125,000-Lb. Cow 2015

Res. All-American Aged Cow 2015

HUNSBERGER ALCHEMY-ET 69080973 RC TV TL TY TD

GTPI +2079

KAMPS-HOLLOW ALTITUDE-ET 129136431 RC CV TL

EX-95 EEEEE 2E DOM 2*

7-00 2 365 39690 4.7 1849 3.5 1385

4-03 2 365 30430 4.2 1267 3.3 1013

2-00 2 365 28830 3.8 1097 3.7 1067

LIFE 1844 144460 4.4 6295 3.7 5288

All-American R&W Produce of Dam 2014

Altitude's sons:

KHW Kite Advent-Red-ET EX-94

KHW Elm-Park Acme-ET *RC EX-90 GM

3rd - 7th Dams:

Clover-Mist Alisha-ET *RC 3E-93 DOM

5-03 3 365 34670 4.8 1654 3.5 1220

LIFE 2999 226470 4.7 10659 3.6 8149

Clover-Mist Augy Star-ET 4E-94 DOM

7-10 2 365 43140 5.0 2136 3.1 1339

LIFE 2274 196240 4.8 9349 3.3 6458

D-R-A August 4E-96 DOM

8-05 3 365 27460 4.3 1187 3.2 871

LIFE 3433 190200 4.4 8281 3.5 4818

Nom. All-American Aged Cow 1986

All-Wisconsin Aged Cow 1987

D-R-A Ideal Precious Leader 2E-90 EX-MS

7-06 2 358 20090 3.9 787 3.2 637

LIFE 2456 133250 4.0 5308

D-R-A Princess Lad Leader 3E-90

9-05 2 305 19160 4.2 809

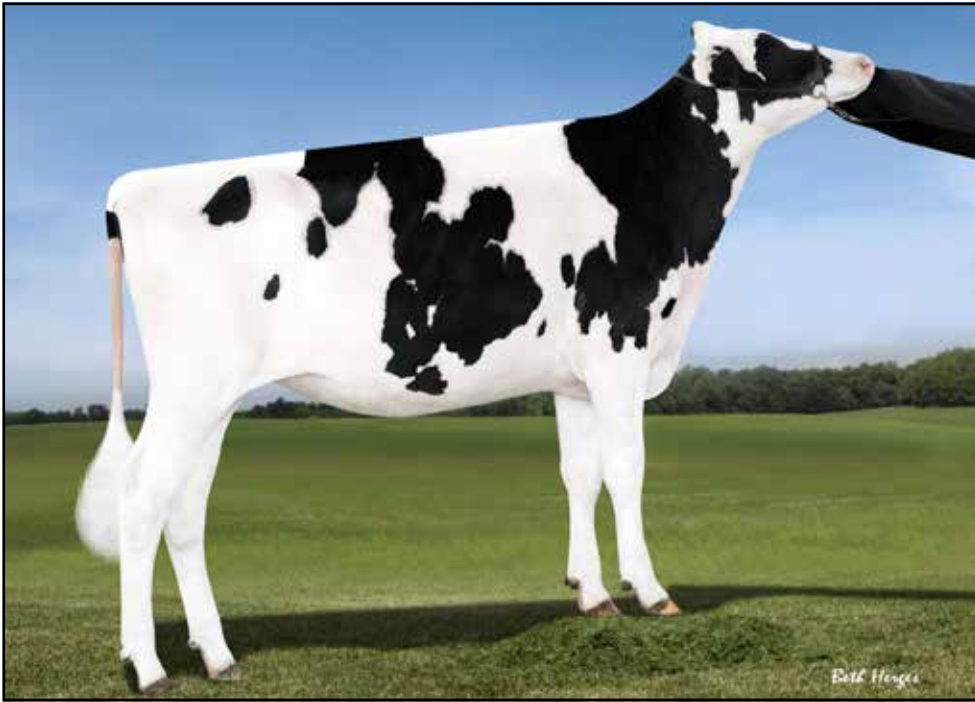

Milksource Doorman Carmen
Sells as Lot 5



Silvermaple Damion Camomile (EX-95)
Grandam of Lot 5

Lot 5 Milksource Doorman Carmen

Born 6/4/2015 Reg. 840003130675944 #20697

GTPI +2030

PTA +3.14T +2.59UDC +2.27FLC

Sells due 11/21/2017 to 552HO3328 Sexed Imac *RC

Donor Dam

Embryos Exported Worldwide!

LOT 5A:
6 IVF FEMALE DELIGHT EMBRYOS
+3.74T PA

Sire of Lot 5:

**VAL-BISSON DOORMAN-ET 107281711C 99%-1
TV TL TY TD**

VG-87-3YR-CAN GTPI +2361

PTA +43M +42F +26P 9%R 4/2017

PTA +395NM +0.15%F +0.09%P 22%US

PTA +2.7PL 2.56SCS -0.9DPR 5.8%DCE

PTA +3.59T +2.57UDC +2.13FLC 99%R 4/2017

Sire of Lot 5A:

**CAR-J BROKASA DELIGHT 3129040531 TV TL
TY TD**

GTPI +1978

PTA +4.33T +3.60UDC +2.80FLC 78%R 4/2017

**WEDGWOOD ATWOOD CAMOMILE-ET
11723857C**

EX-91 VEEEE 3-05

2-01 2 291 19370 4.3 832 3.3 646

3-00 2 133 12170 3.4 415 3.0 360

Maternal sister:

Silvermaple Windham Camille-ET (EX-92)

Supreme Champion, World Dairy Expo Junior Show 2016

Grand Champion, International Junior Show 2016

Junior All-American Senior 3-Year-Old 2016

**MAPLE-DOWNS-I G W ATWOOD-ET 8956379C
TR TV TL TY TD**

EX-90 EE+V 4-06 GTPI +1897

SILVERMAPLE DAMION CAMOMILE 9732453C

EX-95 EEEEE 5-07

3-03 2 365 32268 4.1 1327 3.6 1159

5-02 2 305 30450 4.1 1262 3.3 1003

2-03 2 313 20119 4.0 795 3.5 705

LIFE 1536 130677 4.2 5506 3.5 4555

All-Canadian Junior 2 & Junior 3-Year-Old

All-American Junior 2 & Junior 3-Year-Old

Grand Champion, BC Spring Show 2012

Int. Champion, Royal Winter Fair 2011

Int. Champion, International Show 2011

Res. Grand Champion, International Show 2011

3rd - 4th Dams:

Stanhope Camila Goldwyn-ET EX-90-CAN 1*

4-01 2 365 30461 4.9 1486 3.3 1010

LIFE 6 lacs 139205 4.9 6799 3.4 4793

Kendu Triumphant Charity EX-93 *3

3-04 2 365 28519 3.7 1065 3.1 888

4-09 2 244 24356 3.6 882 3.1 758

HM Grand Champion Vancouver Island 2006

3rd 4-Year-Old Cow Saskatoon Expo 2005

3rd 4-Year-Old Cow Central Fraser Valley 2005



Butlerview Arch Celo-ET *RC
Sells as Lot 6



Butlerview Awes Caro-ET *RC
Sells as Lot 7

Lot 6 Butlerview Arch Celo-ET

Born 3/2/2016
Reg. 840003136012319 #20075
GTPI +1964
PTA +3.21T +2.31UDC +2.03FLC
Donor Dam
Fancy Heifer!

Lot 7 Butlerview Awes Caro-ET *RC

Born 3/5/2016
Reg. 840003136012325 RC #20079
GTPI +1802
PTA +3.29T +3.11UDC +1.76FLC
Donor Dam

Sire of Lot 6:

ECLIPSE ATWOOD ARCHRIVAL-ET 1786521AUS
GTPI +1956
PTA 41M +22F -1P 78%R 4/2017
PTA +112NM +0.09%F +0.00%P 100%US
PTA +1.0PL 2.88SCS -2.5DPR 7.9%DCE
PTA +3.55T +2.60UDC +2.51FLC 78%R 4/2017

Sire of Lot 7:

LUCK-E AWESOME-RED 72186769 CV TL TY TD
GTPI +1647
PTA -839M -4F -20P 80%R 4/2017
PTA -150NM +0.11%F +0.03%P 100%US
PTA -1.3PL 3.20SCS -1.6DPR 9.8%DCE
PTA +3.00T +3.22UDC +1.38FLC 79%R 4/2017

4th Dam:

Kendu Triumphant Charity EX-93 *3
3-04 2 365 28519 3.7 1065 3.1 888
4-09 2 244 24356 3.6 882 3.1 758
HM Grand Champion Vancouver Island 2006
3rd 4-Year-Old Cow Saskatoon Expo 2005
3rd 4-Year-Old Cow Central Fraser Valley 2005

SILVERMAPLE DAMION CAMOMILE 9732453C

EX-95 EEEEE 5-07
3-03 2 365 32268 4.1 1327 3.6 1159
5-02 2 305 30450 4.1 1262 3.3 1003
2-03 2 313 20119 4.0 795 3.5 705
LIFE 1536 130677 4.2 5506 3.5 4555
All-Canadian Junior 2 & Junior 3-Year-Old
All-American Junior 2 & Junior 3-Year-Old
Grand Champion, BC Spring Show 2012
Int. Champion, Royal Winter Fair 2011
Int. Champion, International Show 2011
Res. Grand Champion, International Show 2011

SEAGULL-BAY SUPERSIRE-ET 69981349

TV TL TY TD
VG-88 EVVV 3-07 GM GTPI +2603
STANHOPE CAMILA GOLDWYN-ET 7808926C
EX-90-CAN 91-MS 1*
4-01 2 365 30461 4.9 1486 3.3 1010
9-00 2 365 27849 5.1 1422 3.4 935
3-01 2 321 22399 4.5 1003 3.5 791
LIFE 6 lacs 139205 4.9 6799 3.4 4793



River-Valley Barbara 5-ET *RC (EX-90)
 Dam of Lot 8 & 9

Lot 8 Genosource D Blaze Lot 9
36078-ET *RC

Born 12/20/2016
Reg. 840003128012925 99%RHA RC
 GTPI +2148
 PTA +2.34T +1.64UDC +1.47FLC
World-wide embryo interest

Genosource J Blair
34548-ET

Born 12/2/2016 Reg. 840003137838693 99%RHA
 GTPI +1957
 PTA +2.00T +2.24UDC +1.30FLC
Fancy December calf!

Sire of Lot 8:

VAL-BISSON DOORMAN-ET 107281711C 99%-I
TV TL TY TD
 VG-87-3YR-CAN GTPI +2361
 PTA +43M +42F +26P 9%R 4/2017
 PTA +395NM +0.15%F +0.09%P 22%US
 PTA +2.7PL 2.56SCS -0.9DPR 5.8%DCE
 PTA +3.59T +2.57UDC +2.13FLC 99%R 4/2017

RIVER-VALLEY BARBARA 5-ET 3012423932 RC
TL TD
 EX-90 EEVVE 3-08 GTPI +1828
 PTA +1.44T +1.26UDC +1.09FLC 83%R 4/2017
 3-03 2 205 12304 3.6 447 3.0 375 Inc
Nom. Junior All-American Junior 3-Year-Old 2016
3rd Junior 3-Year-Old, International Jr Show 2016

Sire of Lot 9:

CYCLE DOORMAN JACOBY-ET 3013614066
99%RHA TR TP TY
 GTPI +2067
 PTA +53M +30F +0P 79%R 4/2017
 PTA +161NM +0.10%F -0.01%P 100%US
 PTA +1.0PL 2.69SCS -2.8PR 8.1%DCE
 PTA +3.90T +3.31UDC +2.28FLC 79%R 4/2017

BRAEDALE GOLDWYN 10705608C TV TL TY
 GP-84 8Y CAN GM GTPI +1871
RAINYRIDGE TALENT BARBARA 7543170C RC
 EX-95 EEEEE 5-09 3*
 3-04 2 365 34465 3.6 1257 3.3 1133
 5-00 2 305 28650 3.8 1098 3.2 925
 2-05 2 298 24720 4.1 1023 3.2 789
 LIFE 1266 104815 3.9 4064 3.3 3457
Nom. All-American Aged Cow 2011
All American & All Canadian 5-Year-Old 2010
1st Aged Cow & Res. Grand Champion NYSS '11
HM Grand Champion Calgary Spring Show '09
HM All-West 4-Year-Old 2009
HM All-West Junior 2-Year-Old 2007
Res. All-West Junior 3-Year-Old 2008

3rd - 6th Dams:

RF Outside Breeze 2E-95 2*
 4-02 2 334 31920 4.7 1488 3.5 1113
 LIFE 1896 165379 4.6 7560 3.6 5973
Sr. & Gr. Champion Southern Spring Nat'l '11
Nom. All-West 5-Year-Old 2008
Raverley Briana Milan EX 2E 6*
 6-03 2 365 27075 3.4 928 3.2 862
 7-11 2 316 26096 3.4 875 3.1 800
Rainyridge Tony Beauty EX 5E 9*
 10-05 2 365 29081 3.5 1005 3.1 913
 LIFE 8 lac 199869 3.3 6592 3.2 6455
All-Canadian Mature Cow '92, '93, '95, '99
All-American Aged Cow '92, '95 & '99
Grand Champion WDE 1999 (14 years old!!)
Despics Tempo Diane CAN VG-85
 LIFE 7 lac 109278 3.7 4032



River-Valley Barbara 5-ET *RC (EX-90)

Dam of Lots 9A & 9B



Rainyridge Talent Barbara (EX-95)

Grandam of Lots 9A & 9B

Lot 9A

3 IVF Female Doorman Embryos

Lot 9B

5 IVF Female Avalanche Embryos

Sire of Lot 9A:

VAL-BISSON DOORMAN-ET 107281711C 99%-I

TV TL TY TD

VG-87-3YR-CAN GTPI +2361

PTA +43M +42F +26P 9%R 4/2017

PTA +395NM +0.15%F +0.09%P 22%US

PTA +2.7PL 2.56SCS -0.9DPR 5.8%DCE

PTA +3.59T +2.57UDC +2.13FLC 99%R 4/2017

RIVER-VALLEY BARBARA 5-ET 3012423932 RC

TL TD

EX-90 EEVVE 3-08 GTPI +1828

PTA +1.44T +1.26UDC +1.09FLC 83%R 4/2017

3-03 2 205 12304 3.6 447 3.0 375 Inc

Nom. Junior All-American Junior 3-Year-Old 2016

3rd Junior 3-Year-Old, International Jr Show 2016

Sire of Lot 9B:

DYMENTHOLM MR APPLES AVALANCHE

11957107C 99%RHA RC CV

GTPI +2259

PTA +132M +24F +15P 79%R 4/2017

PTA +267NM +0.07%F +0.04%P

PTA +2.4PL 2.88SCS +2.4DPR 5.9%DCE

PTA +3.71T +3.29UDC +3.05FLC 77%R 4/2017

BRAEDALE GOLDWYN 10705608C TV TL TY

GP-84 8Y CAN GM GTPI +1871

RAINYRIDGE TALENT BARBARA 7543170C RC

EX-95 EEEEE 5-09 3*

3-04 2 365 34465 3.6 1257 3.3 1133

5-00 2 305 28650 3.8 1098 3.2 925

2-05 2 298 24720 4.1 1023 3.2 789

LIFE 1266 104815 3.9 4064 3.3 3457

Nom. All-American Aged Cow 2011

All American & All Canadian 5-Year-Old 2010

1st Aged Cow & Res. Grand Champion NYSS '11

HM Grand Champion Calgary Spring Show '09

HM All-West 4-Year-Old 2009

HM All-West Junior 2-Year-Old 2007

Res. All-West Junior 3-Year-Old 2008

3rd - 6th Dams:

RF Outside Breeze 2E-95 2*

4-02 2 334 31920 4.7 1488 3.5 1113

LIFE 1896 165379 4.6 7560 3.6 5973

Sr. & Gr. Champion Southern Spring Nat'l '11

Nom. All-West 5-Year-Old 2008

Raverley Briana Milan EX 2E 6*

6-03 2 365 27075 3.4 928 3.2 862

7-11 2 316 26096 3.4 875 3.1 800

Rainyridge Tony Beauty EX 5E 9*

10-05 2 365 29081 3.5 1005 3.1 913

LIFE 8 lac 199869 3.3 6592 3.2 6455

All-Canadian Mature Cow '92, '93, '95, '99

All-American Aged Cow '92, '95 & '99

Grand Champion WDE 1999 (14 years old!!)

Despics Tempo Diane CAN VG-85

LIFE 7 lac 109278 3.7 4032



River-Valley Barbara 4-ET (VG-86 VG-MS)
 Dam of Lot 10

Lot 10 Genosource Arch 35301-ET

Born 9/2/2016 Reg. 840003137839446
 GTPI +1868
 PTA +2.80T +1.81UDC +1.75FLC
Fancy September Calf!

ECLIPSE ATWOOD ARCHRIVAL-ET 1786521AUS

GTPI +1956
 PTA 41M +22F -1P 78%R 4/2017
 PTA +112NM +0.09%F +0.00%P 100%US
 PTA +1.0PL 2.88SCS -2.5DPR 7.9%DCE
 PTA +3.55T +2.60UDC +2.51FLC 78%R 4/2017

RIVER-VALLEY BARBARA 4-ET 3011049679 TL TD

VG-86 VVVVV 3-03 GTPI +1714
 PTA +2.08T +1.64UDC +1.46FLC 81%R 4/2017
 2-01 2 305 18160 3.6 661 3.3 596

MAPLE-DOWNS-I G W ATWOOD-ET 8956379C

TR TV TL TY TD
 EX-90 EE+V 4-06 GTPI +1897
SHOTTLE ANYA-ET 1402793646DEU
 VG-87

BRAEDALE GOLDWYN 10705608C TV TL TY

GP-84 8Y CAN GM GTPI +1871
RAINYRIDGE TALENT BARBARA 7543170C RC
 EX-95 EEEEE 5-09 3*
 3-04 2 365 34465 3.6 1257 3.3 1133
 5-00 2 305 28650 3.8 1098 3.2 925
 2-05 2 298 24720 4.1 1023 3.2 789
 LIFE 1266 104815 3.9 4064 3.3 3457
Nom. All-American Aged Cow 2011
All American & All Canadian 5-Year-Old 2010

3rd - 6th Dams:

RF Outside Breeze 2E-95 2*
 4-02 2 334 31920 4.7 1488 3.5 1113
 LIFE 1896 165379 4.6 7560 3.6 5973
Sr. & Gr. Champion Southern Spring Nat'l '11
Nom. All-West 5-Year-Old 2008
Raverley Briana Milan EX 2E 6*
 6-03 2 365 27075 3.4 928 3.2 862
 7-11 2 316 26096 3.4 875 3.1 800
Rainyridge Tony Beauty EX 5E 9*
 10-05 2 365 29081 3.5 1005 3.1 913
 LIFE 8 lac 199869 3.3 6592 3.2 6455
All-Canadian Mature Cow '92, '93, '95, '99
All-American Aged Cow '92, '95 & '99
Grand Champion WDE 1999 (14 years old!!)
Despics Tempo Diane CAN VG-85
 LIFE 7 lac 109278 3.7 4032



River-Valley Barbara 3-ET

Sells as Lot 11

Lot 11 River-Valley Barbara 3-ET *RC

Born 3/30/2013 Reg. 840003011049681 RC #20044

VG-86 VV+VV 2-05

1-09 3 305 29564 4.8 1416 3.3 981

GTPI +1819

PTA +2.10T +2.03UDC +1.53FLC

Donor Dam

Fresh 2/2/17; Last test 86# 4.7F 3.0P 13SCC

BRAEDALE GOLDWYN 10705608C TV TL TY

GP-84 8Y CAN GM GTPI +1871

PTA -353M +13F +1P 99%R 4/2017

PTA +102NM +0.10%F +0.04%P 9%US

PTA -0.5PL 2.75SCS -0.8DPR 6.1%DCE

PTA +1.76T +1.49UDC +1.43FLC 99%R 4/2017

SHOREMAR JAMES 5902195C TV TL

GP-81 2Y CAN GTPI +1252

BRAEDALE BALER TWINE-ETS 6860888 TL

VG-86-2YR-CAN

2-01 2 365 30906 4.9 1521 3.4 1052

RAINYRIDGE TALENT BARBARA 7543170C RC

EX-95 EEEEE 5-09 3*

3-04 2 365 34465 3.6 1257 3.3 1133

5-00 2 305 28650 3.8 1098 3.2 925

2-05 2 298 24720 4.1 1023 3.2 789

LIFE 1266 104815 3.9 4064 3.3 3457

Nom. All-American Aged Cow 2011

All American & All Canadian 5-Year-Old 2010

1st Aged Cow & Res. Grand Champion NYSS '11

HM Grand Champion Calgary Spring Show '09

HM All-West 4-Year-Old 2009

HM All-West Junior 2-Year-Old 2007

Res. All-West Junior 3-Year-Old 2008

LADINO PARK TALENT-IMP-ET 930377AUS RC TV TL

GTPI +1359

RF OUTSIDE BREEZE 9301991C

EX-95 EEEEE 2E 9-07 2*

4-02 2 334 31920 4.7 1488 3.5 1113

2-03 2 365 23849 6.2 1477 4.3 1021

LIFE 1896 165379 4.6 7560 3.6 5973

Sr. & Gr. Champion Southern Spring Nat'l '11

Nom. All-West 5-Year-Old 2008

3rd - 5th Dams:

Raverley Briana Milan EX 2E 6*

6-03 2 365 27075 3.4 928 3.2 862

7-11 2 316 26096 3.4 875 3.1 800

Rainyridge Tony Beauty EX 5E 9*

10-05 2 365 29081 3.5 1005 3.1 913

LIFE 8 lac 199869 3.3 6592 3.2 6455

All-Canadian Mature Cow 1992-93-95-99

All-American Aged Cow 1992-95-99

Supreme Champion, World Dairy Expo 1995 & '99

Res. Grand Champion, Royal Winter Fair 1999

All-American People's Choice Winner 1999

Holstein International Cow of Year 1999

Res. Grand Champion, Royal Winter Fair 1995

Grand Champion, Royal Winter Fair 1993

Nom. All-Canadian Mature Cow 1991

HM All-Canadian 4-Year-Old Cow 1989

Despics Tempo Diane CAN VG-85

LIFE 7 lac 109278 3.7 4032

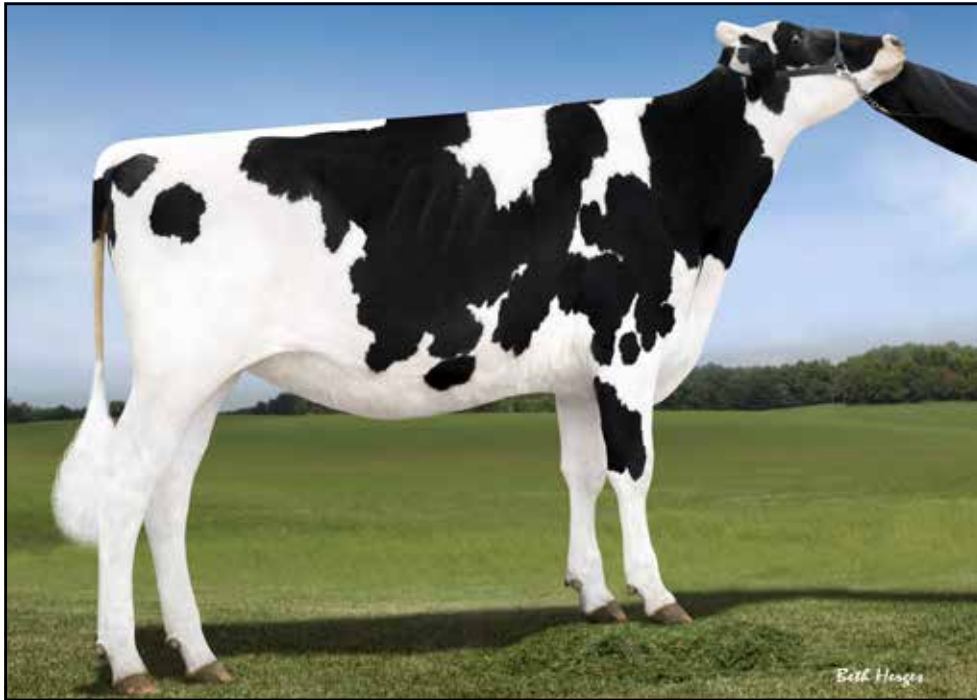

Milksource Doorman Brace-ET
Sells as Lot 12



Ehrhardt Gold Beauty (EX-92)
Dam of Lot 12

Lot 12 Milksource Doorman Brace-ET

Born 9/13/2015 Reg. 840003130676001 99%-I TL TD #20734
GTPI +2023
Due 12/7/17 to 551HO3239 Sexed 1st Grade
Donor Dam
Embryos Exported Worldwide

LOT 12A:
5 #1 SEXED CONVENTIONAL
JORDY EMBRYOS

Sire of Lot 12:

VAL-BISSON DOORMAN-ET 107281711C 99%-I
TV TL TY TD
VG-87-3YR-CAN GTPI +2361
PTA +43M +42F +26P 9%R 4/2017
PTA +395NM +0.15%F +0.09%P 22%US
PTA +2.7PL 2.56SCS -0.9DPR 5.8%DCE
PTA +3.59T +2.57UDC +2.13FLC 99%R 4/2017

EHRHARDT GOLD BEAUTY-ET 66738363

EX-92 EEVEE 3-06
3-01 2 363 28830 3.9 1110 3.4 986
2-00 2 313 19400 3.6 698 3.6 689
Una. All-American Junior 3-Year-Old 2013
1st Junior 3-Year-Old, International Holstein 2013
Res Grand Champion, WI Championship 2013
Int Champion, WI Championship 2013
1st Junior 2-Year-Old, Quebec Spring 2012
2nd Junior 2-Year-Old, Canada Convention 2012

Sire of Lot 12A:

CYCLE MCGUCCI JORDY-RED 3131666411
99%RHA CV
GTPI +2009
PTA +3.53T +3.07UDC +3.18FLC 76%R 4/2017

BRAEDALE GOLDWYN 10705608C TV TL TY

GP-84 8Y CAN GM GTPI +1871
STANHOPE BREA STARBUCK-ET 6813573C
EX-94 EEEEE 2E
9-00 2 305 29430 5.3 1563 3.2 935
5-11 2 305 27240 4.8 1307 3.1 837
3-04 2 362 22410 3.9 882 3.5 781
Maternal sister:
*Rayverley Prelude Evelyn-ET (EX 3E *7)*
8-08 2 365 25046 3.9 968 3.5 873

3rd - 4th Dams:

Rainyridge Tony Beauty EX 5E 9*
10-05 2 365 29081 3.5 1005 3.1 913
LIFE 8 lac 199869 3.3 6592 3.2 6455
All-Canadian Mature Cow 1992-93-95-99
All-American Aged Cow 1992-95-99
Supreme Champion, World Dairy Expo 1995 & '99
Res. Grand Champion, Royal Winter Fair 1999
All-American People's Choice Winner 1999
Holstein International Cow of Year 1999
Res. Grand Champion, Royal Winter Fair 1995
Grand Champion, Royal Winter Fair 1993
Nom. All-Canadian Mature Cow 1991
HM All-Canadian 4-Year-Old Cow 1989
Despics Tempo Diane CAN VG-85
LIFE 7 lac 109278 3.7 4032



Stranshome Gold Annice (VG-88)
Dam of Lots 13A & 13B



Lake-Prairie Kite Anika-ET (EX-90)
Grandam of Lots 13A & 13B

Lot 13A 4 IVF Female Doorman Embryos
Lot 13B 5 IVF Female Solomon Embryos

Sire of Lot 13A:

VAL-BISSON DOORMAN-ET 107281711C 99%-I
TV TL TY TD
VG-87-3YR-CAN GTPI +2361
PTA +43M +42F +26P 9%R 4/2017
PTA +395NM +0.15%F +0.09%P 22%US
PTA +2.7PL 2.56SCS -0.9DPR 5.8%DCE
PTA +3.59T +2.57UDC +2.13FLC 99%R 4/2017

STRANSHOME GOLD ANNICE-ET 142751985 TR
TL TD

VG-88 EEVVV 3-01
2-05 2 365 26560 3.8 1000 3.5 917
All-American Fall Yearling 2015
1st Fall Yrlg, International Holstein Show 2015
All-American Fall Calf 2014
Junior All-American Fall Calf 2014
1st Fall Calf & Res. Jr. Champion, RAWF 2014
1st Fall Calf, International Holstein Show 2014
1st Fall Calf & HM Jr. Champ., Int'l Jr. Show 2014
1st Fall Calf, IL State Fair 2014
1st Fall Calf & Jr. Champion, IL State Jr. Show 2014
1st Fall Calf & HM Jr. Champ., IL State Show 2014

Sire of Lot 13B:

WALNUTLAWN SOLOMON 11775998C 99%RHA
TV TL TY TD
VG-86 GTPI +2341
PTA -17M +23F +8P 80%R 4/2017
PTA +137NM +0.09%F +0.03%P 100%US
PTA -0.9PL 2.92SCS -0.4DPR 6.0%DCE
PTA +3.71T +2.90UDC +2.09FLC 79%R 4/2017

BRAEDALE GOLDWYN 10705608C TV TL TY

GP-84 8Y CAN GM GTPI +1871
LAKE-PRAIRIE KITE ANIKA-ET 139738429
EX-90 EEVVV 4-02
2-01 2 365 25110 3.6 908 3.2 800
3-05 2 353 23050 3.5 797 3.2 728
Nom. Junior All-American Senior 3-Year-Old 2012
Intermediate Champion, Midwest Fall Nat'l 2012
Nom. Junior All-American Senior 2-Year-Old 2012
2nd Senior 2-Year-Old, Midwest Spring Nat'l 2011
1st Fall Yearling, Midwest Spring Nat'l 2010
2nd Fall Yearling, Midwest Fall Nat'l 2010
1st Fall Calf, Midwest Spring Nat'l 2009

3rd - 7th Dams:

Budjon Rubens Annette *RC 2E-94
6-06 2 365 40510 3.2 1304 3.3 1334
LIFE 1650 149640 3.4 5069 3.3 5011
3rd 125,000-Lb. Cow, Int'l Jr. Holstein Show 2012
2nd 125,000-Lb. Cow, Midwest Fall Nat'l 2012
Grand Champion, MN State Jr. Show 2012
Reserve All-Minnesota Aged Cow 2011
All-Minnesota 4-Year-Old Cow 2009
HM Senior Champion, MN State Show 2009
Budjon Encore Asia-ET VG-87
2-01 2 365 19680 4.0 788 3.1 616
Budjon Stardust Anisa-ET 3E-96
9-06 2 365 47650 5.3 2520 3.2 1517
LIFE 2332 206490 4.7 9756 3.3 6809
HM All-American 125,000-Lb. Cow 2006
Res Sr Champ, Midwest Spring Nat'l 2006
Res All-American 125,000-Lb. Cow 2005
Grand Champion, Mideast Fall Nat'l 2005
HM All-American 125,000-Lb. Cow 2004
All-WI 125,000-Lb. Cow 2004
1st 125,000-Lb. Cow, Midwest Spring Nat'l 2004
Nom. All-American Aged Cow 2003
1st Aged Cow, World Dairy Expo 2003
Budjon Eagle Amara EX-91 EX-MS 2E
5-03 2 365 26160 3.9 1012 2.9 758
LIFE 2139 134610 4.0 5383 2.9 3948
Budjon Sexation Moole Ann 2E-90
6-09 2 365 26500 3.9 1012 3.1 808
LIFE 3477 229980 3.6 8392 2.9 6776

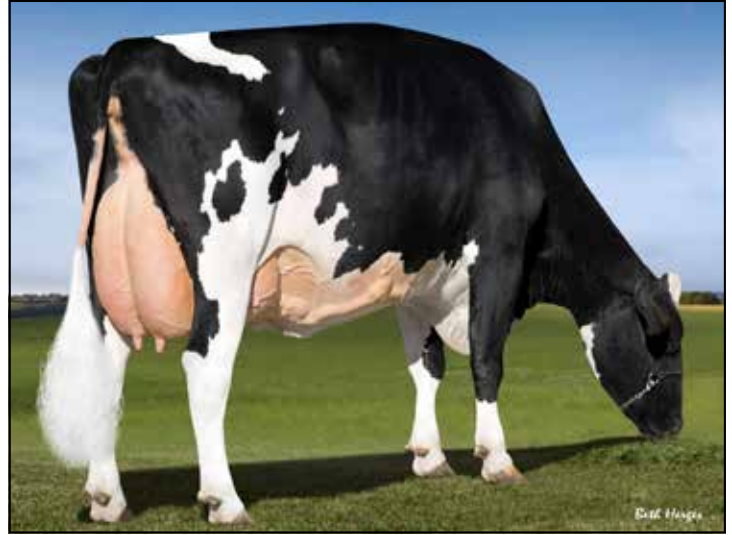

Val-Bisson Shottle Imelda (EX-94 6*)

Sells as Lot 14

Lot 14

Val-Bisson Shottle Imelda

Born 10/25/2009 Reg. 106173432C #3432

EX-94 EEEEE 6*

6-08 2 248 24735 4.3 1069 3.7 909 Inc.

4-03 2 365 40505 3.8 1550 3.6 1455

1-11 2 365 25531 4.2 1076 3.7 957

GTPI +1884

Sells Open & Ready to Work; Outstanding Embryo Producer!

Last test 89# 4.7F 3.6P 90SCC

At \$10,000
5 #2 CALLEN EMBRYOS

At \$12,500
5 #2 JORDY-RED EMBRYOS

PICSTON SHOTTLE-ET 598172GBR TV TL TY

GM GTPI +1937

PTA +478M +27F +11P 99%R 4/2017

PTA +192NM +0.03%F -0.02%P 13%US

PTA +1.9PL 2.77SCS -0.1DPR 8.1%DCE

PTA +1.18T +0.89UDC +0.69FLC 99%R 4/2017

VAL-BISSON GOLDWYN MAYA-ET 103857739C

VG-86-6YR-CAN 32*

50-9 2 365 39800 3.7 1473 3.5 1371

2-00 2 365 28627 4.2 1202 3.5 988

9-08 2 365 26349 4.3 1120 3.6 950

LIFE 3 lacs 138680 4.2 5842 3.7 5137

1 EX & 29 VG daughters

Holstein Canada Cow of the Year 2015

CAROL PRELUDE MTOTO-ET 6001001962ITA TV TL

GM GTPI +1686

CONDON AERO SHARON 5373153GBR

EX-91-GBR

5-07 2 305 36230 4.3 1561 3.3 1179

BRAEDALE GOLDWYN 10705608C TV TL TY

GP-84 8Y CAN GM GTPI +1871

VAL-BISSON FINLEY DREAM 101944515C

VG-87-6YR-CAN EX-MS 14*

3-04 2 365 35776 3.1 1116 3.3 1175

2-00 2 365 30492 3.1 937 3.3 992

5-01 2 309 29910 3.3 990 3.1 941

LIFE 4 lacs 122285 3.2 3935 3.3 3935

3rd - 7th Dams:

Val-Bisson Rudolph Dakota VG-88-CAN 9*

3-01 2 365 31768 3.8 1206 3.3 1058

Val-Bisson Supersire Dactyle VG-86-CAN 2*

6-11 2 365 34255 3.6 1237 2.8 952

LIFE 5 lacs 139152 3.9 5445 3.1 4270

Val-Bisson Prelude Dahlia VG-85-CAN 6*

4-11 2 321 34218 3.8 1287 3.1 1071

Loganway Blackstar Daily-ET VG-86-CAN 6*

8-01 2 305 36548 3.6 1323 3.0 1107

LIFE 5 lacs 189122 3.7 6960 3.3 6164

Loganway Mark Delicious VG-88 GMD DOM

3-10 2 365 28880 3.6 1047 2.9 833



Lot 14A 5 IVF Female Avalanche Embryos

DYMENTHOLM MR APPLES AVALANCHE
11957107C 99%RHA RC CV
GTPI +2259
PTA +3.71T +3.29UDC +3.05FLC 77%R 4/2017

Lot 14B 6 IVF Female Byway Embryos

OH-RIVER-SYC BYWAY-ET 71310557 TV TL TY TD
GTPI +2145
PTA +3.74T +3.66UDC +1.85FLC 79%R 4/2017

Lot 14C 5 IVF Female Doc Embryos

WOODCREST KING DOC 3132417775 99%-I TV
TL TY TD
GTPI +2692
PTA +1559M +68F +52P 79%R 4/2017
PTA +670NM +0.04%F +0.02%P
PTA +4.6PL 2.91SCS +1.5DPR 4.5%DCE
PTA +3.91T +2.81UDC +2.40FLC 78%R 4/2017

Lot 14D 5 IVF Female Goldwyn Embryos

BRAEDALE GOLDWYN 10705608C TV TL TY
GP-84 8Y CAN GM GTPI +1871

Lot 14E 5 IVF Female Jordy Embryos

CYCLE MCGUCCI JORDY-RED 3131666411
99%RHA CV
GTPI +2009
PTA +3.53T +3.07UDC +3.18FLC 76%R 4/2017

Dam of Lots 14A-14E:

Val-Bisson Shottle Imelda	EX-94	6*					
4-03	2	365	40505	3.8	1550	3.6	1455
<i>Sells as Lot 14</i>							
Val-Bisson Finley Dream	VG-87-CAN	EX-MS	14*				
3-04	2	365	35776	3.1	1116	3.3	1175
LIFE	4	lacs	122285	3.2	3935	3.3	3935
Val-Bisson Rudolph Dakota	VG-88-CAN	9*					
3-01	2	365	31768	3.8	1206	3.3	1058
Val-Bisson Supersire Dactyle	VG-86-CAN	2*					
6-11	2	365	34255	3.6	1237	2.8	952
LIFE	5	lacs	139152	3.9	5445	3.1	4270
Val-Bisson Prelude Dahlia	VG-85-CAN	6*					
4-11	2	321	34218	3.8	1287	3.1	1071
Loganway Blackstar Daily-ET	VG-86-CAN	6*					
8-01	2	305	36548	3.6	1323	3.0	1107
LIFE	5	lacs	189122	3.7	6960	3.3	6164
Loganway Mark Delicious	VG-88	GMD	DOM				
3-10	2	365	28880	3.6	1047	2.9	833



Ms Licorice GC Lushous-ET *RC (VG-87)
Sells as Lot 15

Lot 15

Ms Licorice GC Lushous-ET *RC

At \$8,000
SELLS WITH 5 IVF FEMALE
DOORMAN EMBRYOS

Born 9/4/2012 Reg. 71494844 #20048
VG-87 EVE+V 4-01
2-03 2 365 34250 4.6 1560 3.5 1191
3-10 2 242 21657 4.5 984 3.4 732 Inc.
Donor Dam; Made 18 embryos last IVF
Last test 80# 4.7F 3.6P 38SCC

LOT 15A:
6 IVF FEMALE DOORMAN EMBRYOS

LOT 15B:
5 IVF FEMALE AVALANCHE EMBRYOS
Potential RED Calves!

Sire of Lot 15:

MR CHASSITY GOLD CHIP-ET 140145553 TV TL TY TD
EX-90 GTPI +1880
PTA +2.39T +2.47UDC +2.15FLC 99%R 4/2017

Sire of Lot 15A:

VAL-BISSON DOORMAN-ET 107281711C 99%-I TV TL TY TD
VG-87-3YR-CAN GTPI +2361
PTA +3.59T +2.57UDC +2.13FLC 99%R 4/2017

Sire of Lot 15B:

DYMENTHOLM MR APPLES AVALANCHE 11957107C 99%RHA RC CV
GTPI +2259
PTA +3.71T +3.29UDC +3.05FLC 77%R 4/2017

ROCKYMOUNTAIN TALENT LICORICE 7990215C
EX-95 EEEEE 5-09 6*
3-10 2 323 34771 4.0 1384 3.4 1173
2-03 2 318 24559 3.3 811 3.3 818
All-American 4-Year-Old 2011
1st 4-Year-Old, International Holstein Show 2011
Grand Champion, Quebec Spring Show 2011
All-Canadian Senior 3-Year-Old 2010
Intermediate & HM Grand Champion, RAWF 2010
Res. All-American Senior 3-Year-Old 2010

LADINO PARK TALENT-IMP-ET 930377AUS RC TV TL
GTPI +1359
IDEE RUDOLPH LIBERTY 9172140C
VG-89-3Y CAN 3*
5-11 2 365 33838 3.5 1164 3.2 1102
11-04 2 349 32846 4.0 1323 2.9 961
4-05 2 365 32366 3.5 1129 3.3 1078
LIFE 5 lacs 118649 3.6 4231 3.3 3942

3rd - 6th Dams:

Idee Skychief Latoya VG-88-7Y CAN 6*
7-00 2 365 32159 4.3 1389 3.2 1021
C Ravenswell Lydia EX-92 EEEE DOM 19*
5-01 2 365 24578 4.6 1125 3.4 826
Spring Farm Miss Lynn-ET VG CAN
2-11 2 329 22335 4.0 888 3.6 811
Spring Farm Miss Connie VG-88 CAN 2*
8-00 2 305 21420 3.9 840
For extended pedigree, see Lot 16



Rockymountain Talent Licorice (EX-95 6*)

Grandam of Lot 16

Lot 16

Ms Lushous Lifesaver-ET

Born 3/17/2015 Reg. 840003125945027 99%RHA #9505

GTPI +2008

PTA +2.01T +1.57UDC +0.9FLC

Due 5/10/17 to 551HO3239 Sexed 1stGrade

**VAL-BISSON DOORMAN-ET 107281711C 99%-I
TV TL TY TD**

VG-87-3YR-CAN GTPI +2361
PTA +43M +42F +26P 9%R 4/2017
PTA +395NM +0.15%F +0.09%P 22%US
PTA +2.7PL 2.56SCS -0.9DPR 5.8%DCE
PTA +3.59T +2.57UDC +2.13FLC 99%R 4/2017

MS LICORICE GC LUSHOUS-ET 71494844 RC

VG-87 EVE+V 4-01
2-03 2 365 34250 4.6 1560 3.5 1191
3-10 2 242 21657 4.5 984 3.4 732 Inc
Sells as Lot 15

**DE-SU 521 BOOKEM-ET 66636657 TR TV TL TY
TD**

VG-86 GTPI +2341
VAL-BISSON SHOTTLE IMELDA 106173432C
EX-94 EEEEE 5*
4-03 2 365 40505 3.5 1550 3.4 1378

**MR CHASSITY GOLD CHIP-ET 140145553 TV TL
TY TD**

EX-90 GTPI +1880
ROCKYMOUNTAIN TALENT LICORICE 7990215C
EX-95 EEEEE 5-09 6*
3-10 2 323 34771 4.0 1384 3.4 1173
2-03 2 318 24559 3.3 811 3.3 818
*All-American 4-Year-Old 2011
1st 4-Year-Old, International Holstein Show 2011
Grand Champion, Quebec Spring Show 2011
All-Canadian Senior 3-Year-Old 2010
Intermediate & HM Grand Champion, RAWF 2010
Res. All-American Senior 3-Year-Old 2010*

3rd - 12th Dams:

Idee Rudolph Liberty VG-89-3Y CAN 3*
11-04 2 349 32846 4.0 1323 2.9 961
LIFE 5 lacs 118649 3.6 4231 3.3 3942
Idee Skychief Latoya VG-88-7Y CAN 6*
7-00 2 365 32159 4.3 1389 3.2 1021
C Ravenswell Lydia EX-92 EEEE DOM 19*
5-01 2 365 24578 4.6 1125 3.4 826
Spring Farm Miss Lynn-ET VG CAN
2-11 2 329 22335 4.0 888 3.6 811
Spring Farm Miss Connie VG-88 CAN 2*
8-00 2 305 21420 3.9 840
Spring Farm Miss Citation VG-87 CAN 3*
LIFE 11 lacs 215519 3.7 7952
Spring Farm Miss Pathfinder EX CAN 8*
LIFE 12 lacs 242021 3.6 8814
Spring Farm Fond Pathfinder VG CAN 5*
LIFE 11 lacs 202334 3.7 7582
Evermot Pathfinder Ormsby VG CAN 3*
LIFE 10 lacs 190482 3.6 6927
HM All-Canadian 3-Year-Old 1948
Evermot Pabst Ormsby VG CAN 3*



Genosource Arch 32606-ET
Dam of Lot 17A

Lot 17A

6 #1 Sexed Conventional Jordy Embryos

PA +3.20T
Potential RED Calves!

CYCLE MCGUCCI JORDY-RED 3131666411
99%RHA CV
GTPI +2009
PTA +3.53T +3.07UDC +3.18FLC 76%R 4/2017

GENOSOURCE ARCH 32606-ET 3126776611 RC
GTPI +1772
PTA +2.87T +2.04UDC +1.86FLC 73%R 4/2017
Fancy heifer!

MR APPLES MCGUCCI-ET 72353438 RC
99%RHA
GTPI +2258
BRYERSQUART GCHIP JAIL-P-ET 71402418 RC
PO
EX-90 EVVVE 3-06
1-11 3 341 31580 3.9 1233 2.9 925

ECLIPSE ATWOOD ARCHRIVAL-ET 1786521AUS
GTPI +1956
MS LICORICE GC LUSHOUS-ET 71494844 RC
VG-87 EVE+V 4-01
2-03 2 365 34250 4.6 1560 3.5 1191
Sells as Lot 15

3rd - 10th Dams:

Rockymountain Talent Licorice EX-95 6*
3-10 2 323 34771 4.0 1384 3.4 1173
All-American 4-Year-Old 2011
Idee Rudolph Liberty VG-89-3Y CAN 3*
11-04 2 349 32846 4.0 1323 2.9 961
LIFE 5 lacs 118649 3.6 4231 3.3 3942
Idee Skychief Latoya VG-88-7Y CAN 6*
7-00 2 365 32159 4.3 1389 3.2 1021
C Ravenswell Lydia EX-92 EEEE DOM 19*
5-01 2 365 24578 4.6 1125 3.4 826
Spring Farm Miss Lynn-ET VG CAN
2-11 2 329 22335 4.0 888 3.6 811
Spring Farm Miss Connie VG-88 CAN 2*
8-00 2 305 21420 3.9 840
Spring Farm Miss Citation VG-87 CAN 3*
LIFE 11 lacs 215519 3.7 7952
Spring Farm Miss Pathfinder EX CAN 8*
LIFE 12 lacs 242021 3.6 8814



SH-LG Armani Libbi-ET
Sells as Lot 18



Ms Licorice Uno Liberty (VG-88 EX-MS)
Dam of Lot 18

Lot 18

SH-LG Armani Libbi-ET

Born 9/2/2015 Reg. 143556387 #20070
 GTPI +2139
 PTA +2.69T +2.74UDC +2.12FLC
 Sells due 10/12/2017 to 551HO3239 Sexed 1st Grade
 Donor Dam

MR APPLES ARMANI-ET 68571374 RC TV TL TY TD

EX-90 EEEV 4-10 GTPI +2087
 PTA -1491M +33F -4P 99%R 4/2017
 PTA +249NM +0.35%F +0.16%P 67%US
 PTA +0.9PL 2.79SCS +2.0DPR 5.3%DCE
 PTA +1.97T +2.00UDC +210FLC 98%R 4/2017

MS LICORICE UNO LIBERTY-ET 72127291

VG-88-3YR-CAN EX-MS GTPI +2063
 PTA +2.41T +2.49UDC +1.11FLC 79%R 4/2017
 3-07 2 270 22866 4.1 946 3.1 719

BRAEDALE GOLDWYN 10705608C TV TL TY

GP-84 8Y CAN GM GTPI +1871
KHW REGIMENT APPLE-RED-ET 135511521 CV
 EX-96 EEEEE 3E 9-06 DOM 16*
 9-01 2 365 36750 4.3 1582 3.5 1280
 LIFE 2823 235310 4.7 11112 3.7 8803

AMIGHETI NUMERO UNO-ET

7990915143ITA TV TL TY TD
 GM GTPI +2374
ROCKYMOUNTAIN TALENT LICORICE 7990215C
 EX-95 EEEEE 5-09 6*

3-10 2 323 34771 4.0 1384 3.4 1173
 2-03 2 318 24559 3.3 811 3.3 818
All-American 4-Year-Old 2011
1st 4-Year-Old, International Holstein Show 2011
Grand Champion, Quebec Spring Show 2011
All-Canadian Senior 3-Year-Old 2010
Intermediate & HM Grand Champion, RAWF 2010
Res. All-American Senior 3-Year-Old 2010

3rd - 12th Dams:

Idee Rudolph Liberty VG-89-3Y CAN 3*
 11-04 2 349 32846 4.0 1323 2.9 961
 LIFE 5 lacs 118649 3.6 4231 3.3 3942
Idee Skychief Latoya VG-88-7Y CAN 6*
 7-00 2 365 32159 4.3 1389 3.2 1021
C Ravenswell Lydia EX-92 EEEE DOM 19*
 5-01 2 365 24578 4.6 1125 3.4 826
Spring Farm Miss Lynn-ET VG CAN
 2-11 2 329 22335 4.0 888 3.6 811
Spring Farm Miss Connie VG-88 CAN 2*
 8-00 2 305 21420 3.9 840
Spring Farm Miss Citation VG-87 CAN 3*
 LIFE 11 lacs 215519 3.7 7952
Spring Farm Miss Pathfinder EX CAN 8*
 LIFE 12 lacs 242021 3.6 8814
Spring Farm Fond Pathfinder VG CAN 5*
 LIFE 11 lacs 202334 3.7 7582
Evermot Pathfinder Ormsby VG CAN 3*
 LIFE 10 lacs 190482 3.6 6927
HM All-Canadian 3-Year-Old 1948
Evermot Pabst Ormsby VG CAN 3*

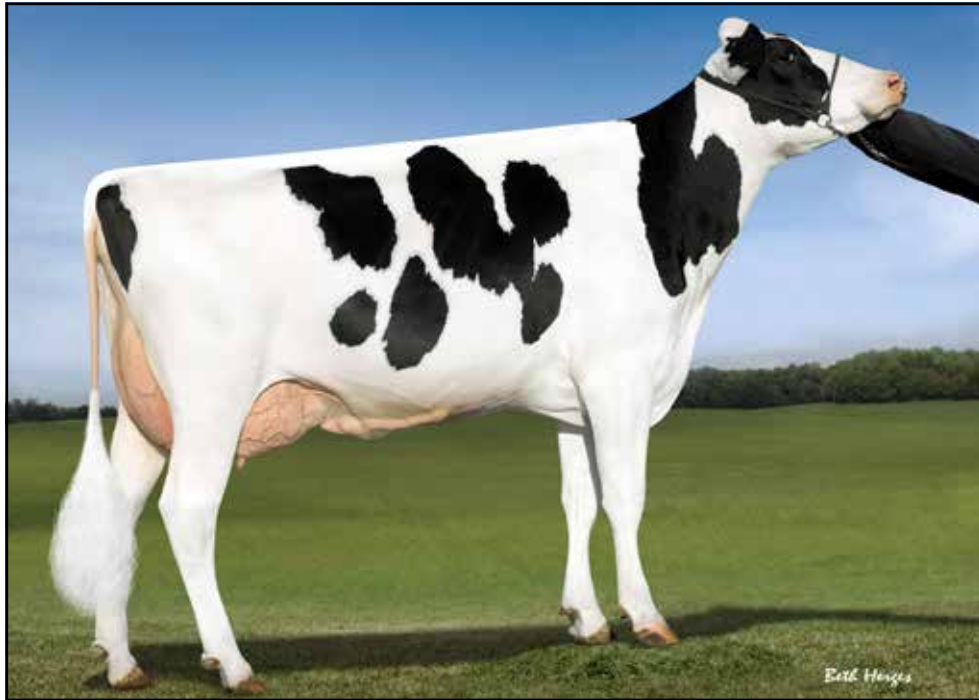

OCD Supersire 9882-ET (VG-86 VG-MS 2Y DOM)

Sells as Lot 19

Lot 19

OCD Supersire 9882-ET

Consigned by:
Winstar, Jorgensen, Faria
Bros. & Genosource

Born 12/2/2013 Reg. 840003011890130

VG-86 VV++V 2-10 DOM

2-01 3 365 31870 4.1 1310 3.4 1083

GTPI +2641

PTA +1442M +90F +55P

PTA +819NM +0.13%F +0.04%P

PTA +6.7PL 2.81SCS +2.6DPR 7.5%SCE

PTA +1.45T +1.09UDC +0.07FLC

One of the hottest families of the breed today! Dam of 7 offspring over +2800 GTPI & 19 over +900NM

Sells Open and Ready to Work! Great IVF History (Avg. over 14 transfers on last 7 IVF)

Dry Donor Dam; Housed at Sunshine Genetics

Dam of the #2 NM Bull in the Breed!

**SEAGULL-BAY SUPERSIRE-ET 69981349
TV TL TY TD**

VG-88 EVVV 3-07 GM GTPI +2603

PTA +2262M +108F +70P 99%R 4/2017

PTA +866NM +.08%F +.00%P 81%US

PTA +6.6PL 2.84SCS -0.9DPR 4.2DCE

PTA +1.02T +.49UDC +.02FLC 99%R 4/2017

OCD ROBUST SHIMMER-ET 3008315320

EX-90 EEVVE 4-09 DOM GTPI +2358

PTA +1188M +56F +36P 87%R 4/2017

PTA +585NM +.04%F +.00%P

PTA +5.4PL 2.78SCS +1.2DPR 4.8%DCE

PTA +1.65T +1.15UDC +.34FLC 87%R 4/2017

2-03 3 365 34350 3.5 1200 3.0 1021

4-08 3 308 33090 3.8 1265 3.2 1052

**ROYLANE SOCRA ROBUST-ET 64966739 TR TV
TL TD**

VG-88 VVVV 3-03 GM GTPI +2450

AMMON-PEACHEY SHAUNA-ET 66228178

EX-91 EEEVE 6-10 GMD DOM GTPI +2187

6-03 3 365 40290 3.7 1479 3.1 1233

ROYLANE SOCRA ROBUST-ET 64966739 TR TV

TL TD

VG-88 VVVV 3-03 GM GTPI +2450

AMMON-PEACHEY SHANA-ET 66228180

VG-87-2Y-CAN VG-MS DOM GTPI +2106

5-03 2 365 44802 4.3 1920 3.0 1362

2-02 2 365 34191 4.8 1635 3.4 1164

3rd - 8th Dams:

Pine-Tree Martha Sheen-ET VG-86 VG-MS DOM

1-11 3 365 31210 4.2 1305 3.1 968

Pine-Tree Missy Martha-ET VG-86 VG-MS DOM

2-02 3 365 34730 3.6 1266 3.1 1070

Wesswood-HC Rudy Missy-ET 3E-92 GMD DOM

4-11 3 365 40880 4.1 1665 3.4 1385

Global Cow of the Year 2014

18 sons & 107 grandsons in AI

Wesswood Elton Mimi EX-90 EX-MS GMD DOM

3-05 2 365 35380 3.3 1160 3.0 1054

Wesswood Mandingo Ivy VG-87 VG-MS

6-05 2 365 36330 3.6 1305 2.8 1018

LIFE 1835 144060 3.4 4933 2.9 4139

Wesswood Astro Matt Ester

VG-87 VG-MS GMD DOM

LIFE 1847 140,110 3.6 5029 3.0 4158



Ri-Val-Re Ehardt Rue-P-ET *PO
Grandam of Lot 20

Lot 20 Ri-Val-Re Mo Redwing-P-ET

Consigned by:
Jerry Jorgensen
517-712-0359

Born 1/16/2017 Reg. 840003138102427 #2082

GTPI +2825
PTA +2660M +98F +79P
PTA +923NM -0.01%F +0.00%P
PTA +6.1PL 3.07SCS +1.6DPR
PTA +2.38T +1.67UDC +1.75FLC

#1 Polled Heifer of the Breed 4/2017

One of the most valuable heifers to ever sell at public auction!

BACON-HILL PETY MODESTY-ET 3013654627 TY

GTPI +2802
PTA +1909M +97F +64P 79%R 4/2017
PTA +977NM +.09%F +.03%P 100%US
PTA +7.7PL 3.03SCS +1.8DPR 3.2%DCE
PTA +2.20T +2.21UDC +1.67FLC 78%R 4/2017

RI-VAL-RE JSUPER REE-P-ET 3126003454

99%-I PO
GTPI +2463
PTA +1887M +53F +60P 76%R 4/2017
PTA +633NM -0.06%F +0.01%P
PTA +5.1PL 2.97SCS +2.1DPR 4.2%DCE
PTA +1.31T +0.56UDC +0.82FLC 74%R 4/2017
Due in June & a great heifer!

SIEMERS MOGUL PETY 3010660326 TY

GTPI +2457
BACON-HILL SUPRS MODESTY-ET 3010945893
VG-85 DOM GTPI +2476
2-01 3 305 31181 3.8 1911 3.0 924

UECKER SUPERSIRE JOSUPER-ET 70726929

99%-I TY
GTPI +2623
RI-VAL-RE EHARDT RUE-P-ET 72829601 PO TL TD
GTPI +2212
2-02 2 365 29110 4.7 1378 3.4 989
Will be scored before the sale
Due again in August

3rd - 10th Dams:

Ri-Val-Re Bookem Rosey-P-ET RC PO VG-85
Sold in a package for \$315,000 at the 2013 Ri-Val-Re Select Sale
Ri-Val-Re LB Rose-P-Red-ET PO GP-83
Ri-Val-Re Rbs Rose-Red-ET VG-85
5-06 2 365 39630 3.6 1435 3.3 1322
3-09 2 365 33090 3.4 1126 3.5 1187
LIFE 1784 150740 3.5 5250 3.5 5201
Ri-Val-Re Range Redwing-Red VG-88 GMD DOM
6-10 2 365 36690 3.8 1358 3.1 1088
4-05 2 365 35690 4.2 1488 3.3 1186
LIFE 1806 139910 4.0 5527 3.3 4604
Elm-Park Celeste-ET RC
3-00 2 365 27700 2.9 789 3.0 834
Allmar Misty Calico-Red EX-90 EX-MS
5-06 2 365 49310 3.4 1653 3.0 1498
LIFE 1720 160030 3.3 5206 3.2 5133
Allmar Cavalier Chestnut-Red VG-88
7-03 2 328 22390 3.6 803 3.5 774
Fletridge Pilot Cocoanut VG-85
6-03 2 294 27050 3.2 860 3.1 739



Farnear-TBR-BH Varsity-ET (VG-87 DOM)
Grandam of Lot 21



Vision-Gen Sh Sho A12037-ET (VG-87)
3rd Dam of Lot 21

Lot 21

T-Spruce Modesty 10315-ET

Consigned by:
Twin Spruce
320-493-9703

Born 10/13/2016 Reg. 840003138535840 99%RHA

GTPI +2764
PTA +1721M +95F +68P
PTA +970NM +0.11%F +0.06%P
PTA +8.4PL 2.94SCS +3.0DPR 5.1%SCE
PTA +1.03T +0.98 UDC +1.07FLC -0.43STA

BACON-HILL PETY MODESTY-ET 3013654627 TY

GTPI +2802
PTA +1909M +97F +64P 79%R 4/2017
PTA +977NM +.09%F +.03%P 100%US
PTA +7.7PL 3.03SCS +1.8DPR 3.2%DCE
PTA +2.20T +2.21UDC +1.67FLC 78%R 4/2017

IHG OAK 57832-ET 3010356579 99%RHA TL TD

GTPI +2561
PTA +1801M +92F +67P 82%R 4/2017
PTA +768NM +.09%F +.05%P
PTA +5.0PL 2.95SCS +0.1DPR 4.0%DCE
PTA +1.37T +.75UDC +.91FLC 79%R 4/2017
2-01 2 286 35900 4.6 1651 3.3 1185 Inc

SIEMERS MOGUL PETY 3010660326 TY

GTPI +2457
BACON-HILL SUPRS MODESTY-ET 3010945893
VG-85 DOM GTPI +2476
2-01 3 305 31181 3.8 1911 3.0 924

PINE-TREE ALTAOAK-ET 69169951 99%RHA TV TY TL TD

GTPI +2425
FARNEAR-TBR-BH VARSITY-ET 71290935
VG-87 VVVVVV 2-08 DOM GTPI +2439
PTA +1115M +67F +45P 84%R 4/2017
PTA +652NM +.09%F +.04%P
PTA +5.7PL 3.02SCS +0.8DPR 4.7%DCE
PTA +1.70T +1.41UDC +.95FLC 83%R 4/2017
2-03 3 337 28301 4.8 1177 3.5 990

3rd - 7th Dams:

Vision-Gen Sh Sho A12037-ET VG-87
2-02 2 327 28300 3.7 1045 3.4 968
KY-Blue GW Dana-ET EX-91 EX-MS
4-01 2 185 16880 4.5 766 3.2 541
BVK Outside Diana-ET 2E-92 DOM
5-01 2 365 31920 3.5 1129 3.2 1034
Ms Kingstead Chief Adeen-ET 2E-94 DOM 7*
3-05 2 310 30180 4.0 1209 3.6 1077
2X Member All-American Produce of Dam
Nom. All-American Jr. 3-Year-Old & 4-Year-Old
Dam of 65 VG & 36 EX offspring
C Aitkenbrae Starbuck Ada 2E-94 DOM
2-05 2 362 25000 3.6 908 3.4 845
All-American Produce of Dam 2001 & 2001
All-American Senior 3-Year-Old 1990
Res. All-Time All-American Senior 3-Year-Old



EDG Ruby Uno Rae 2054-ET (EX-90 EX-MS)

Dam of Lot 22

Lot 22

OCD Delta Rae 34906-ET

Born 8/1/2015 Reg. 840003131669070

GTPI +2777

PTA +1251M +85F +51P

PTA +927NM +0.14%F +0.05%P

PTA +9.7PL 2.87SCS +3.2DPR 6.9%SCE

PTA +2.28T +1.84UDC +0.94FLC

Sell due 10/7/2017 to 151HO3341 Sexed Windfall

Donor Dam

MR MOGUL DELTA 1427-ET 72128216

TV TL TY TD

GTPI +2780

PTA +1835M +98F +60P 94%R 4/2017

PTA +939NM +0.10%F +0.02%P 100%US

PTA +7.8PL 2.80SCS +2.2DPR 5.1%DCE

PTA +2.10T +1.69UDC +1.25FLC 84%R 4/2017

EDG RUBY UNO RAE 2054-ET 72437601

EX-90 VEVVE 3-07 DOM GTPI +2567

PTA -126M +89F +21P 84%R 4/2017

PTA +773NM +0.34%F +0.08%P

PTA +8.6PL 2.84SCS +2.4DPR 4.4%DCE

PTA +2.09T +1.86UDC +1.14FLC 84%R 4/2017

2-01 3 365 25510 5.1 1299 3.6 926

MOUNTFIELD SSI DCY MOGUL-ET 3006972816

TR TV TL TY TD

EX-91 EEVE 5-03 GM GTPI +2494

MISS OCD ROBST DELICIOUS-ET 3006989479

VG-87 +EV+V 3-05 GMD DOM GTPI +2708

2-05 2 365 33780 3.3 1121 3.1 1047

AMIGHETI NUMERO UNO-ET

7990915143ITA TV TL TY TD

GM GTPI +2374

SANDY-VALLEY ROBUST RUBY-ET 69998487

VG-87 VVVVVV 4-03 GTPI +2507

PTA +1566M +71F +55P 88%R 4/2017

PTA +732NM +.05%F +.03%P

PTA +6.8PL 3.04SCS +1.4DPR 4.6%DCE

PTA +1.42T +.67IDC +1.01FLC 87%R 4/2017

2-04 2 305 29450 3.2 950 3.1 916

Dam of EDG Rubicon-ET

3rd - 8th Dams:

Sandy-Valley Plane Sapphire VG-87 GMD DOM

2-00 2 365 39130 3.3 1301 2.8 1101

Sandy-Valley Bolt Sheila-ET EX-90

2-02 2 365 44790 3.6 1607 2.9 1294

LIFE 1183 136150 3.6 4922 2.8 3834

Sandy-Valley Forbid Sully VG-87 GMD

2-03 2 365 35110 3.7 1310 3.1 1095

Orthoapple Marshall Alia-ET VG-89 GMD DOM

2-04 2 365 36210 4.4 1605 3.2 1154

Regancrest-JB Tatum-ET VG-87 DOM

2-04 2 365 32682 3.6 1163 3.2 1059

Regancrest Tesk Della

EX-90 EX-MS GMD DOM

5-11 2 365 35510 3.5 1234 3.2 1134

Nom. Global Cow of the Year 2006



Roorda Shottle 6802-ET (EX-90 EX-MS DOM)
4th Dam of Lot 23

Lot 23

WFC Profit Narissa-ET

Consigned by:
Todd Widholm
815-228-0591

Born 4/21/2016 Reg. 840003134893439 99%RHA

GTPI +2703

PTA +773M +72F +39P

PTA +839NM +0.16%F +0.06%P

PTA +9.4PL 2.68SCS +3.3DPR 6.2%SCE

PTA +1.60T +1.81UDC +1.93FLC

Unique sire stack - Profit x Nominee

S-S-I PARTYROCK PROFIT-ET 3014334961 TV **TL TY TD 99%RHA**

GTPI +2626

PTA +934M +62F +47P 79%R 4/2017

PTA +764NM +0.10%F +0.07%P 100%US

PTA +8.1PL 2.71SCS +2.3DPR 4.5%DCE

PTA +1.44T +1.76UDC +1.70FLC 78%R 4/2017

MS MCCARI NOMI 57900 3010356647 99%RHA

GTPI +2591

PTA +1598M +64F +45F 81%R 4/2017

PTA +703NM +0.01%F -0.01%P

PTA +7.2PL 2.73SCS +2.1DPR 3.8%DCE

PTA +1.77T +1.64UDC +1.29FLC 77%R 4/2017

S-S-I MAURICE PARTYROCK-ET 3095554583 TV **TL TY TD**

VG-87 GTPI +2322

S-S-I MOGUL MAHO 8054-ET 300954577

VG-88 EX-MS DOM

2-01 3 305 30440 3.5 1075 3.3 995

DE-SU NOMINEE-ET 70626023 99%RHA

GTPI +2544

ROORDA SS MCCARI 15884-ET 71013758 TL TY TD

VG-86 VV+VV 2-08 GTPI +2427

PTA +1980M +77F +52P 82%R 4/2017

PTA +666NM +0.01%F -0.03%P

PTA +5.4PL 2.92SCS -0.7DPR 5.8%DCE

PTA +1.39T +1.44UDC +0.30FLC 77R5 4/2017

2-04 2 305 26000 4.7 1226 2.9 766

3rd - 9th Dams:

Roorda Ob McKenzie 15267-ET

Roorder Shottle 6802-ET EX-90 EX-MS DOM

5-02 3 314 39190 3.6 1423 2.9 1133

LIFE 1355 127570 3.8 4809 3.1 3967

Seagull-Bay Manat Mirage-ET

EX-90 EX-MS DOM

3-06 3 365 35900 3.8 1364 3.4 1229

Lynmead Cleitus Minnow-ET 2E-91 GMD DOM

4-10 3 365 49550 3.7 1857 3.2 1592

7-00 3 365 47140 3.5 1637 3.1 1479

LIFE 2626 255910 3.7 9446 3.3 8481

CMV Belwood Mindy-ET VG-85 GMD DOM

4-01 2 365 36341 3.6 1305 3.4 1239

Briarpatch-R Misty-ET VG-85 GMD DOM

Rilara Mars Las Ravena EX-91 GMD DOM

4-03 2 305 29030 4.6 1329

Rag Apple Locust-Grove Charm

VG-86 GMD DOM

5-02 2 305 26321 3.6 948



S-S-I Miles 7392 10071-ET (GP-81 2Y)

Dam of Lot 24

Lot 24 **Ensenada Rubicon Menna-ET**

Consigned by:
Josh & David Bishop
215-651-6167

Born 11/3/2015 Reg. 840003126572176

GTPI +2674

PTA +1271M +83F +48P

PTA +880NM +0.13%F +0.03%P

PTA +9.3PL 2.82SCS +3.3DPR 7.7%SCE

PTA +1.21T +0.81UDC +1.31FLC -0.25STA

Donor Dam

Will be serviced before the sale

Housed at Ensenada Holsteins, Doylestown, PA

EDG RUBICON-ET 72128125 TV TL TY

GTPI +2651

PTA +1358M +99F +51P 90%R 4/2017

PTA +822NM +.17%F +.04%P 100%US

PTA +6.7PL 2.96SCS +0.8DPR 4.3%DCE

PTA +2.08T +1.47UDC +1.92FLC 80%R 4/2017

S-S-I MILES 7392 10071-ET 3012559960

GP-81 G+GG+ 2-09 GTPI +2410

PTA +742M +64F +33P 80%R 4/2017

PTA +681NM +.13%F +.03%P

PTA +6.7PL 2.94SCS +3.5DPR 4.2%DCE

PTA +0.58T +0.76UDC +0.61FLC 82%R 4/2017

2-04 2 319 22210 3.9 869 3.4 745

MOUNTFIELD SSI DCY MOGUL-ET 3006972816

TR TV TL TY TD

EX-91 EEVE 5-03 GM GTPI +2494

SANDY-VALLEY ROBUST RUBY-ET 69998487

VG-87 VVVVVV 4-03

2-04 2 305 29450 3.2 950 3.1 916

MELARRY ROBUST MILES-ET 70594754 TR TV TL

TY TD

VG-87 GM GTPI +2385

S-S-I SHAMROCK MENNA7392-ET 3008328790

TV TL TY TD

VG-85 +VGVV 2-06 GTPI +2402

PTA +398M +50F +20P 88%R 4/2017

PTA +635NM +.13%F +.03%P

PTA +8.9PL 2.85SCS +5.3DPR 5.3%DCE

PTAT +0.66T +0.61UDC +0.78FLC 87%R 4/2017

1-11 3 365 26870 4.1 1090 3.0 810

3rd - 5th Dams:

Roylane Shot Mindy 2079-ET VG-86 DOM

2-02 3 305 28730 4.4 1263 3.4 964

Maternal sister to:

Roylane Socra Mira 1760-ET 2E-91 DOM

5-11 3 305 40080 3.5 1411 3.1 1252

LIFE 1430 149930 3.8 5661 3.2 4849

Full sister to Robust

Seagull-Bay Oman Mirror-ET VG-86 DOM

3-00 2 365 36430 4.4 1606 3.6 1304

Seagull-Bay Manat Mirage-ET

EX-90 EX-MS DOM

3-06 3 365 35900 3.8 1364 3.4 1229



Mis Aderyn Asteroid 2002-ET (VG-86 VG-MS)
 Dam of Lot 25

Lot 25

KCCK Modesty Anika-ET

Consigned by:
 KCCK
 563-920-6084

Born 10/27/2016 Reg. 840003141240890

GTPI +2666

PTA +1895M +99F +70P

PTA +882NM +0.10%F +0.05%P

PTA +6.4PL 2.95SCS -0.1DPR 5.9%SCE

PTA +1.83T +1.14UDC +1.25FLC

BACON-HILL PETY MODESTY-ET 3013654627 TY

GTPI +2802

PTA +1909M +97F +64P 79%R 4/2017

PTA +977NM +.09%F +.03%P 100%US

PTA +7.7PL 3.03SCS +1.8DPR 3.2%DCE

PTA +2.20T +2.21UDC +1.67FLC 78%R 4/2017

SIEMERS MOGUL PETY 3010660326 TY

GTPI +2457

BACON-HILL SUPRS MODESTY-ET 3010945893

VG-85 DOM GTPI +2476

2-01 3 305 31181 3.8 1911 3.0 924

MISS ADERYN ASTEROID 2002-ET 72437549 RC TY

VG-86 VVVVVV 3-02 GTPI +2409

PTA +974M +78F +49P 82%R 4/2017

PTA +671NM +0.15%F +0.07%P

PTA +5.6PL 2.84SCS -1.3DPR 5.4%DCE

PTA +1.61T +1.06UDC +0.92FLC 82% 4/2017

2-05 2 365 28340 4.3 1230 3.5 997

Former #1 GTPI Red Carrier Cow in the USA

Dam to several high ranking *RC daughters

Sister to Perfect Aiko *RC, Fraiko *RC, Applejax

*RC & more

SEAGULL-BAY SUPERSIRE-ET 69981349

TV TL TY TD

VG-88 EVVV 3-07 GM GTPI +2603

KHW SUPER ADERYN-ET 140969320 RC

EX-90 EVVVE 5-04 DOM

4-05 2 365 31900 4.5 1430 3.8 1202

4-05 2 305 29410 4.3 1272 3.7 1091

2-07 2 305 26110 4.1 1058 3.5 916

Former #1 GTPI RC/Red Cow

Sold for \$100,000 in 2011 Legends of the Fall Sale

McCutchen daughter sold for \$83,000 in the 2013

Parade of Perfection Sale

3rd - 9th Dams:

KHW Goldwyn Aiko-ET EX-91 EX-MS DOM
 5-07 2 365 29150 5.1 1500 4.0 1159

Maternal sister to:

KHW Regiment Apple-Red-ET (3E-96 DOM)

Kamps-Hollow Altitude-ET *RC 2E-95 DOM

7-00 2 365 39690 4.7 1849 3.5 1385

LIFE 1844 144460 4.4 6295 3.7 5288

All-American R&W Produce of Dam 2014

Red Impact Cow of the Year 2009

Wisconsin Cow of the Year 2009

Clover-Mist Alisha-ET *RC 3E-93 DOM

5-03 3 365 34670 4.8 1654 3.5 1220

LIFE 2999 226470 4.7 10659 3.6 8149

Clover-Mist Augy Star-ET 4E-94 DOM

7-10 2 365 43140 5.0 2136 3.1 1339

LIFE 2274 196240 4.8 9349 3.3 6458

D-R-A August 4E-96 DOM

8-05 3 365 27460 4.3 1187 3.2 871

LIFE 3433 190200 4.4 8281 3.5 4818

Nom. All-American Aged Cow 1986

All-Wisconsin Aged Cow 1987

D-R-A Ideal Precious Leader 2E-90 EX-MS

7-06 2 358 20090 3.9 787 3.2 637

LIFE 2456 133250 4.0 5308

D-R-A Princess Lad Leader 3E-90

9-05 2 305 19160 4.2 809

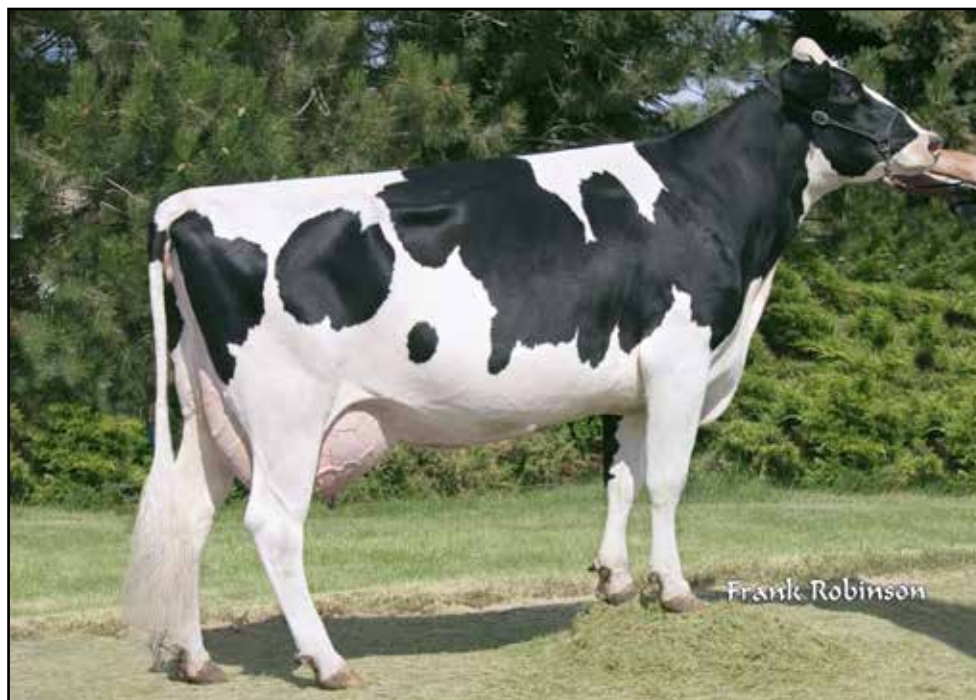

Seagull-Bay Oman Mirror-ET (VG-86 DOM)
Grandam of Lot 26

Lot 26 Triplecrown-JB Triumph-ET

Consigned by:
Twin Ridge Genetics;
Josh 801-404-1627
Ashley 815-370-8713

Born 9/23/2016 Reg. 840003133063835

GTPI +2789

PTA +2366M +99F +77P

PTA +928NM +0.04%F +0.02%P

PTA +5.8PL 3.14SCS +1.0DPR 2.8%DCE 4.9%SCE

PTA +2.41T +1.83UDC +2.08FLC

Big Production, Low Calving Ease, Rare Combination!

BACON-HILL PETY MODESTY-ET 3013654627 TY

GTPI +2802

PTA +1909M +97F +64P 79%R 4/2017

PTA +977NM +.09%F +.03%P 100%US

PTA +7.7PL 3.03SCS +1.8DPR 3.2%DCE

PTA +2.20T +2.21UDC +1.67FLC 78%R 4/2017

SIEMERS MOGUL PETY 3010660326 TY

GTPI +2457

BACON-HILL SUPRS MODESTY-ET 3010945893

VG-85 DOM GTPI +2476

2-01 3 305 31181 3.8 1911 3.0 924

TRIPLECROWN MONTROSS 27-ET 3128165128

TL TD

GTPI +2673

PTA +1993M +77F +75P 80%R 4/2017

PTA +793NM +0.01%F +0.05%P

PTA +5.4PL 3.09SCS +1.4DPR 4.2%DCE

PTA +1.91T +1.39UDC +2.01FLC 79%R 4/2017

1-11 2 51 4060 4.8 195 3.1 125 Inc

Looks great and will be scored in June!

BACON-HILL MONTROSS-ET 71703339

TV TL TY TD

VG-88 VV+E 2-11 GTPI +2744

SEAGULL-BAY OMAN MIRROR-ET 62115945

VG-86 +VVVV 3-09 DOM GTPI +2281

3-00 2 365 36430 4.4 1606 3.6 1304

1-11 2 340 29320 4.2 1230 3.5 1026

3rd - 8th Dams:

Seagull-Bay Manat Mirage-ET

EX-90 EX-MS DOM

3-06 3 365 35900 3.8 1364 3.4 1229

Lynmead Cleitus Minnow-ET 2E-91 GMD DOM

4-10 3 365 49550 3.7 1857 3.2 1592

7-00 3 365 47140 3.5 1637 3.1 1479

LIFE 2626 255910 3.7 9446 3.3 8481

CMV Belwood Mindy-ET VG-85 GMD DOM

4-01 2 365 36341 3.6 1305 3.4 1239

Briarpatch-R Misty-ET VG-85 GMD DOM

Rilara Mars Las Ravena EX-91 GMD DOM

4-03 2 305 29030 4.6 1329

Rag Apple Locust-Grove Charm

VG-86 GMD DOM

5-02 2 305 26321 3.6 948



EDG Christa Mogul 2080 (VG-87)

Grandam of Lots 27 & 28

**Lot 27 Triplecrown-MH
Mdsty Kim-ET**

*Consigned by:
John Anderson &
Mitch Hockett
208-221-0904*

Born 9/25/2016 Reg. 840003137263692
GTPI +2740
PTA +1893M +73F +64P
PTA +860NM +0.01%F +0.03%P
PTA +7.7PL 2.90SCS +3.0DPR 7.8%SCE
PTA +2.08T +1.58UDC +1.39FLC 73%R 4/2017

**Lot 28 Triplecrown-MH
Mdsty Kit-ET**

Born 9/26/2016 Reg. 840003137262145
GTPI +2762
PTA +2121M +79F +68P
PTA +877NM +0.00%F +0.02%P
PTA +7.3PL 2.88SCS +1.8DPR 6.9%SCE
PTA +2.31T +2.15UDC +1.20FLC

BACON-HILL PETY MODESTY-ET 3013654627 TY

GTPI +2802
PTA +1909M +97F +64P 79%R 4/2017
PTA +977NM +.09%F +.03%P 100%US
PTA +7.7PL 3.03SCS +1.8DPR 3.2%DCE
PTA +2.20T +2.21UDC +1.67FLC 78%R 4/2017

SIEMERS MOGUL PETY 3010660326 TY

GTPI +2457
BACON-HILL SUPRS MODESTY-ET 3010945893
VG-85 DOM GTPI +2476
2-01 3 305 31181 3.8 1911 3.0 924

IHG BOMBERO MOGUL 9174 3125944696

GTPI +2551
PTA +1460M +61F +43P 79%R 4/2017
PTA +692NM +0.02%F +0.00%P
PTA +7.5PL 2.61SCS +1.4DPR 3.8%DCE
PTA +2.06T +1.56UDC +1.06FLC 78%R 4/2017

RICHMOND-FD EL BOMBERO-ET 71637328

GTPI +2399
EDG CHRISTA MOGUL 2080 72437627
VG-87 VV+VV 3-07 GTPI +2458
2-03 3 347 30220 4.0 120 3.4 1039

Fresh & looks great!

3rd - 8th Dams:

Langs-Twin-B Christa-ET VG-86 VG-MS
2-05 3 305 20810 3.7 760 3.4 711
Sons in AI
Langs-Twin-B C-S Ashlyn-ET VG-86 GMD DOM
2-03 3 365 30150 4.3 1305 3.2 963
Ralma Finley C-F Chuckle EX-90 GMD DOM
2-06 2 365 38960 3.5 1345 3.5 1365
Ralma Christmas Fudge-ET VG-88 GMD DOM
2-03 2 365 31810 4.1 1292 3.2 1027
Global Cow of the Year 2011
Ralma Juror Faith EX-91 GMD DOM
4-02 2 365 47860 4.5 2165 2.9 1407
Ralma Leadman Fashion VG-89
4-10 2 365 40710 3.7 1494 3.0 1232



Alphagen Brewmaster Silia (VG-86-CAN VG-MS)

Dam of Lot 29



LES091 Baxter Model Rubis (VG-88-CAN 9*)

3rd Dam of Lot 29

Lot 29

Consigned by:
Blondin & Butz-Hill
Simon 450-258-2904

Gusnis Jedi Valentine

Born 2/14/2017 Reg. 110355456C

GTPI +2880

PTA +1730M +88F +64P

PTA +928NM +0.09%F +0.04%P

PTA +8.2PL 2.92SCS +4.4DPR 3.3%DCE 7.1%SCE

PTA +2.21T +1.65UDC +1.89FLC

Unique Sire Stack

Housed at Blondin, Quebec

Top 50 GTPI Heifer 4/2017

**S-S-I MONTROSS JEDI-ET 3123886035 99% TV
TL TY TD**

GTPI +2867

PTA +2726M +82F +89P 80%R 4/2017

PTA +897NM -0.07%F +0.02%P 100%US

PTA +7.2PL 2.95SCS +2.3DPR 4.0%DCE

PTA +2.04T +1.43UDC +1.72FLC 79%R 4/2017

ALPHAGEN BREWMASTER SILIA 107922972C

VG-86-3YR-CAN VG-MS GTPI +2327

PTA +521M +73F +30P 83%R 4/2017

PTA +562NM +0.20%F +0.05%P

PTA +3.5PL 3.01SCS +1.4DPR 4.1%DCE

PTA +1.40T +0.82UDC +1.27FLC 78%R 4/2017

1-08 2 351 26413 4.6 1208 3.5 919

2-09 2 365 25207 5.1 1290 3.6 895

#21 GLPI Cow (4/15)

BACON-HILL MONTROSS-ET 71703339

TV TL TY TD

VG-88 VV+E 2-11 GTPI +2744

S-S-I SUPRSIRE MIRI 8679-ET 3011538078

VG-88 EX-MS DOM GTPI +2689

2-00 3 365 39810 3.5 1402 3.1 1234

MAPEL WOOD BREWMASTER 11161715C TV TL

GTPI +2478

STE ODILE MANIFUL MODEL SILICE 10650592C

VG-88-4YR-CAN

4-11 2 365 35271 4.9 1724 3.5 1224

3-11 2 315 26393 4.6 1210 3.6 955

2-03 2 365 23552 4.2 999 3.4 809

LIFE 3 lacs 111756 4.8 5340 3.6 4037

3rd - 9th Dams:

LES091 Baxter Model Rubis VG-88-CAN 9*

5-01 2 365 35944 4.1 1468 3.2 1151

LIFE 4 lacs 150766 4.2 6404 3.3 5031

LES091 Goldwyn Model Iris EX-90 95-MS 6*

3-08 2 365 46116 3.8 1731 3.2 1464

LIFE 5 lacs 222241 4.0 8845 3.3 7242

Comestar Model Iris Income VG-85 VG-MS 14*

6-09 2 365 37924 3.6 1360 3.1 1157

LIFE 4 lacs 152305 3.7 5637 3.2 4932

Comestar Model Lady VG-89 22*

4-00 2 365 41164 4.2 174 3.1 1290

Nom. All-Canadian 1998 & 1999

Comestar Laurie Inspiration VG-87 5*

4-04 2 365 27436 4.0 1098 3.5 968

Comestar Laurie Sheik-ET VG-88 23*

6-09 2 365 29864 4.5 1329 3.4 1016

HM All-Canadian Senior 2-Year-Old 1989

HM All-American Senior 2-Year-Old 1989

Grand Champion, Victoriaville 1991

Elysa Anthony Lea EX-CAN EX-MS 15*

6-02 2 365 35770 3.9 1398 2.9 1049

LIFE 3 lacs 109580 4.0 4334 3.1 3439

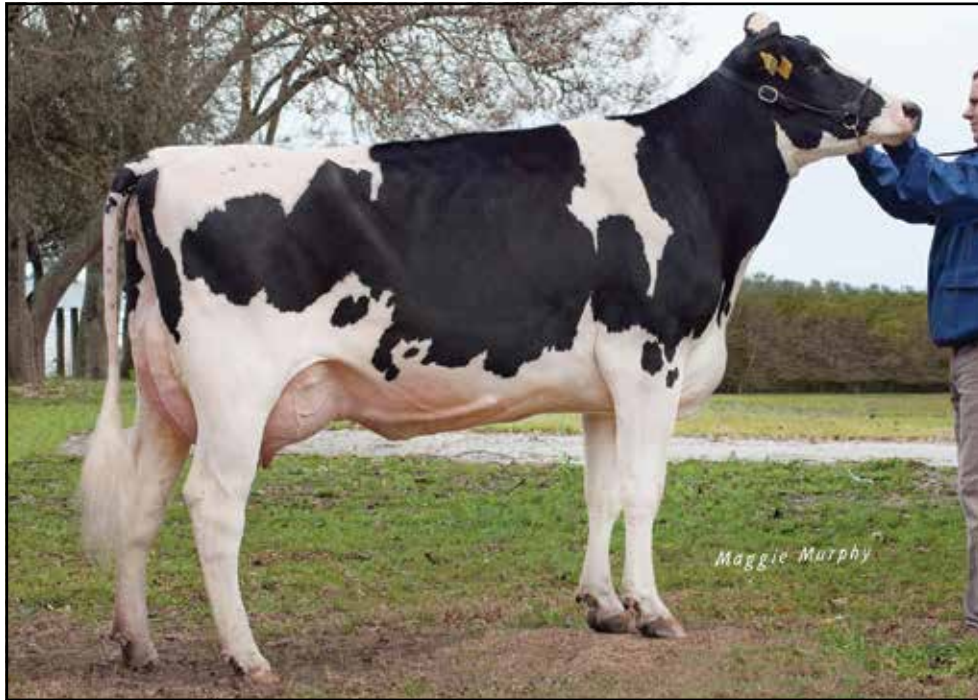

No-Fla Supersire 36090-ET (VG-85 VG-MS)

Dam of Lot 30

Lot 30

No-Fla Montross 42446-ET

Consigned with:
T-Spruce
Arnie 320-493-9703

Born 10/31/2015 Reg. 840003132344381 96%RHA

GTPI +2823

PTA +2598M +110F +80P

PTA +933NM +0.05%F +0.00%P

PTA +6.3PL 2.77SCS +1.5DPR 8.0%SCE

PTA +2.00T +1.01UDC +0.99FLC

#4 GTPI Montross 4/2017

Bred 4/2/2017 to 507HO12788 Sexed Frazzle

Incredibly Valuable Heifer!! Donor Dam

BACON-HILL MONTROSS-ET 71703339

TV TL TY TD

VG-88 VV+E 2-11 GTPI +2744

PTA +3063M +91F +91P 98%R 4/2017

PTA +840NM -0.08%F -0.01%P 96%US

PTA +4.6PL 3.05SCS -0.3DPR 4.5%DCE

PTA +2.24T +1.60UDC +1.87FLC 96%R 4/2017

MOUNTFIELD SSI DCY MOGUL-ET 3006972816

TR TV TL TY TD

EX-91 EEVE 5-03 GM GTPI +2494

UNIQUE-STYLE BOLTON MONEY 139121711 TV

TL TY

EX-93 2E DOM

3-01 3 365 38430 4.2 1614 3.2 1247

3rd Dam:

No-Fla Oman Liana 21974 VG-85 VG-MS

4-03 3 305 23300 4.7 1091 3.7 862

3-01 3 305 22540 4.8 1087 3.7 844

NO-FLA SUPERSIRE 36090-ET 3012016554

93%RHA

VG-85 +V++V 2-05 GTPI +2529

PTA +1737M +74F +56P 82%R 4/2017

PTA +722NM +0.03%F +0.01%P

PTA +5.8PL 2.56SCS +0.5DPR 5.1%DCE

PTA +1.46T +0.61UDC +0.85FLC 78%R 4/2017

2-03 3 365 32642 3.6 1212 3.1 1057

SEAGULL-BAY SUPERSIRE-ET 69981349

TV TL TY TD

VG-88 EVVV 3-07 GM GTPI +2603

NO-FLA MASSEY 30194-TW 3008160854

87%RHA

VG-85 VVGE+ 4-02 GTPI +2178

3-06 3 305 30810 3.6 1114 3.4 1043

2-01 3 365 26990 3.7 1010 3.4 920



MD-Maple-Lawn Pearl-ET (GP-83 2Y)
Dam of Lot 31



Windy-Knoll-View Pledge (2E-95 GMD DOM)
4th Dam of Lot 31

Lot 31

Welcome-Tel Gtdncr Paleo-ET

Consigned by:
Welcome Stock Farm &
David Chuls
c/o Bill Peck
518-424-6770

Born 12/8/2015 Reg. 840003138818011

GTPI +2803
PTA +1636M +91F +55P
PTA +879NM +0.11%F +0.03%P
PTA +7.4PL 2.65SCS +1.6DPR 3.8%DCE 6.7%SCE
PTA +2.76T +2.08UDC +2.22FLC
No Jedi, Modesty, Delta or Montross!
Housed at Welcome Stock, NY

TRIPLECROWN GATEDANCER-ET 74186134 TV TL TY TD

GTPI +2631
PTA +1138M +80F +55P 78%R 4/2017
PTA +784NM +0.14%F +0.08%P 100%US
PTA +6.1PL 2.76SCS +0.1DPR 4.5%DCE
PTA +2.40T +2.19UDC +1.17FLC 765R 4/2017

MD-MAPLE-LAWN PEARL-ET 3127381663

GP-83 +++++ 2-04 GTPI +2613
PTA +1808M +74F +53P 77%R 4/2017
PTA +755NM +0.02%F -0.01%P
PTA +6.6PL 2.74SCS +1.6DPR 3.8%DCE
PTA +1.91T +1.48UDC +1.41FLC 76%R 4/2017
2-00 2 50 4120 4.2 173 2.9 120 Inc
Milking 107# / day

ZAHBULLS ALTA1STCLASS-ET 71441918

GTPI +2372
TRIPLECROWN SSIRE DARLA-ET 72285763 RC TL TD
VG-87 VG-MS
2-00 3 365 32400 4.4 1433 3.5 1140

WOODCREST MOGUL YODER-ET 72254526 TV

TL TY TD
GTPI +2673
WINDY-KNOLL-VIEW PRINCESS 72474079 TL TY TD
VG-88 EVVVV 3-11 GTPI +2337
2-04 2 365 25277 3.5 872 3.1 799

3rd - 7th Dams:
Windy-Knoll-View Piano-ET VG-88
3-05 2 365 41250 3.6 1481 3.1 1281
Windy-Knoll-View Pledge 2E-95 GMD DOM
4-01 2 365 41191 3.8 1576 3.2 1314
LIFE 2513 217670 4.0 8681 3.2 7018
Completes 3 Generations of EX-95 Cows!
1st 125,000-Lbs. Cow, Eastern Fall Nat'l 2011
Nom. All-American 125,000-Lb. Cow 2011
Member Nom. All-Am Produce of Dam 2011
Member Nom. All-Am Best 3 Females 2010
Nom. All-American 125,000-Lb. Cow 2009
Res. All-American 125,000-Lb. Cow. 2008
Unanimous All-American 5-Year-Old 2007
Nom. All-American 4-Year-Old 2006
Windy-Knoll-View Promis-ET 2E-95 GMD DOM
4-08 2 365 44124 3.7 1633 3.1 1401
Res. All-American 5-Year-Old '03
13 EX Daughters & 12 Sons in A.I.
Windy-Knoll-View Ultimate Pala 3E-94 DOM
5-08 2 365 27970 4.5 1267 3.3 932
Windy-Knoll-View Creek Pauline VG-88 EX-MS
4-09 2 305 18960 3.6 690 3.0 573



JX Faria Brothers Harris Juventus {5}-ET (VG-82%)

Dam of Lot 32

Lot 32 JX Faria Brothers Marlo Chapel Hill {3}-ET

Consigned by:
Faria Brothers Dairy
FBJerseys@yahoo.com

Born 6/1/2016 Reg. JE840003136546160 BBR 100

GJPI +232

PTA +1470M +90F +67P

PTA +807CM +0.10%F +0.06%P

PTA +6.5PL 2.92SCS +0.4DPR

PTA +1.10T GJUI +15.1

#1 Overall GJPI & CM\$ Heifer of the Breed [4/2017]

Great IVF history - made 48 oocytes & 24 transfers in 2 IVF flushes!

Ready to IVF on 5/9/2017

Housed at Gen-Start, WI

JX FARIA BROTHERS MARLO {2}-ET 3011610022

JPI +222

PTA +964M +85F +46P 96%R 4/2017

PTA +744NM +0.19%F +0.06%P

PTA +6.8PL 2.87SCS +1.6DPR

PTA +2.20T +30.1JUI

CAL-MARK RENEGADE HILARIO-ET 117542312

JPI +107

PR FARIA BROTHERS ACTION DEAN SMITH

3001860402

EX-92%

5-07 2 305 27910 4.4 1234 3.5 967

JX FARIA BROTHERS HARRIS JUVENTUS {5}-ET

31247453488

VG-82% JPI +167

PTA +1779M +73F +69P 78%R 4/2017

PTA +556NM -0.05%F +0.02%P

PTA +3.7PL 2.99SCS -2.1DPR

PTA +0.00T -0.6JUI

2-00 2 73 5075 5.0 252 3.5 180 Inc

305 ME 27549 1275F 987P

JX SCHULTZ VOLCANO HARRIS {4} 118157731

JPI +213

FARIA BROTHERS DOMINICAN LYDIA {5}

3010376323

D-79%

3-08 2 276 21090 5.0 1044 3.7 785

2-09 2 268 21080 4.6 961 3.8 794

1-09 2 305 20880 4.9 1033 3.7 777

3rd - 4th Dams:

Faria Brothers Impuls Giggs VG-82%

2-07 2 297 17870 5.5 975 3.8 682

1-08 2 287 17710 5.2 926 3.8 678

Faria Brothers Matinee 22870 VG-81%

5-08 2 302 20780 5.0 1046 3.8 781

Faria Brothers Brazo 1498

7-05 2 305 21420 4.4 944 3.7 797



JX Faria Brothers Do Right Dorsey {2} (EX-90%)
3rd Dam of Lot 33A



JX Faria Brothers Action Dean Smith {1} (EX-92%)
Grandam of Lot 33B

Lot 33

1st Choice Female

Selection made day of the sale

Consigned by:
Faria Brothers Dairy
FBJerseys@yahoo.com

A. JX Faria Brothers Eusebio Porto {5}-ET

Born 11/26/2016

Reg. JE840003139893267 BBR 100

GJPI +201

PTA +1229M +85F +59P

PTA +699CM +0.13%F +0.07P

PTA +5.7PL 2.86SCS -1.3DPR

GJUI +13.9

Preliminary Genomics 4/2017

#31 Overall GJPI Heifer of the Breed (4/2017)

#6 GJPI Heifer on {4}/100BBR List (4/2017)

Housed in Texas

JX FARIA BROTHERS EUSEBIO {4}-ET

3124526334

JPI +188

PTA +1478M +83F +64P 74%R 4/2017

PTA +630NM +0.06%F +0.06%P

PTA +4.9PL 2.94SCS -3.5DPR

PTA +1.60T +16.2JUI

JX FARIA BROTHERS MAGNUM 261045 {4}

3128725189

GJPI +162

PTA +1126M +65F +48P 77%R 4/2017

PTA +521NM +0.06%F +0.04%P

PTA +4.0PL 2.89SCS +0.9DPR

PTA +0.20T GJUI +4.0

A herd favorite

2nd - 4th Dams:

JX Faria Brothers Visionary 224462 {3}-ET

Lost due to injury

5 full sisters are all VG on 1st or 2nd lactation

JX Faria Brothers Do Right Dorsey {2} EX-90%

7-03 2 305 32160 4.4 1415 3.7 1183

4-07 2 305 28730 3.9 1121 3.6 1027

JX Faria Brothers Haydyn 8 {1} VG-80%

7-09 2 305 30433 3.9 1189 3.3 1018

6-10 2 300 29109 3.9 1145 3.3 961

B. JX Faria Brothers Eusebio Lisbon {3}-ET

Born 12/13/2016

Reg. JE840003139895725 BBR 93

GJPI +213

PTA +1230M +80F +55P

PTA +730CM +0.11%F +0.06P

PTA +6.6PL 2.85SCS -0.5DPR

GJUI +23.1

Preliminary Genomics 4/2017

#12 Overall GJPI Heifer of the Breed (4/2017)

Housed in Texas

JX FARIA BROTHERS EUSEBIO {4}-ET

3124526334

JPI +188

PTA +1478M +83F +64P 74%R 4/2017

PTA +630NM +0.06%F +0.06%P

PTA +4.9PL 2.94SCS -3.5DPR

PTA +1.60T +16.2JUI

JX FARIA BROTHERS HULK ALONSO {2}-ET

3011843725

VG-80% GJPI +224 GJUI +27.3

1-08 2 305 21260 5.3 1118 3.7 795

2-09 2 268 16250 5.6 917 3.9 628

2nd Dam:

JX Faria Brothers Action Dean Smith {1} EX-92%

5-07 2 305 27910 4.4 1234 3.5 967

7-11 2 305 29240 4.5 1309 3.5 1032

3-07 2 305 26744 4.3 1156 3.5 932



JX Faria Brothers Action Dean Smith {1} (EX-92%)
Grandam of Lot 34

Lot 34 JX Faria Brothers Ronaldinho Rio {3}

Consigned by:
Faria Brothers Dairy
FBJerseys@yahoo.com

Born 2/8/2017 Reg. JE840003141060989 BBR 100

GJPI +217
PTA +1367M +83F +61P
PTA +728CM +0.09%F +0.06%P
PTA +5.4PL 2.87SCS -1.2DPR
GJUI +29.1

Preliminary Genomics

An early Ronaldinho daughter & the 1st to sell at public auction!
#8 Overall GJPI Heifer of the Breed (4/2017)
Housed in Texas

JX FARIA BROTHERS RONALDINHO {3}
3126052015

JPI +192
PTA +1760M +86F +72P 74%R 4/2017
PTA +633NM +0.02%F +0.05%P
PTA +4.4PL 2.99SCS -2.8DPR
PTA +2.30T +16.3JUI

JX SCHULTZ VOLCANO HARRIS {4} 118157731

JPI +213
GR FARIA BROTHERS TOPEKA 220888 {2}-ET
3011843160
EX-90%
1-11 2 305 22450 4.7 1061 3.5 794

JX FARIA BROTHERS HULK YAYA TOURE {2}-ET
3011843615

VG-82%
1-08 2 305 19000 5.7 1087 3.9 738
2-11 2 291 18040 6.0 1089 4.0 727
Full sister to Tyrion, #1 GJPI Bull (4/2017)

ISDK DJ HULK 302595DNK

JPI +132
JX FARIA BROTHERS ACTION DEAN SMITH {1}
3001860402
EX-92%
7-11 2 305 29240 4.5 1309 3.5 1032
5-07 2 305 27910 4.4 1234 3.5 967
3-07 2 305 26744 4.3 1156 3.5 932

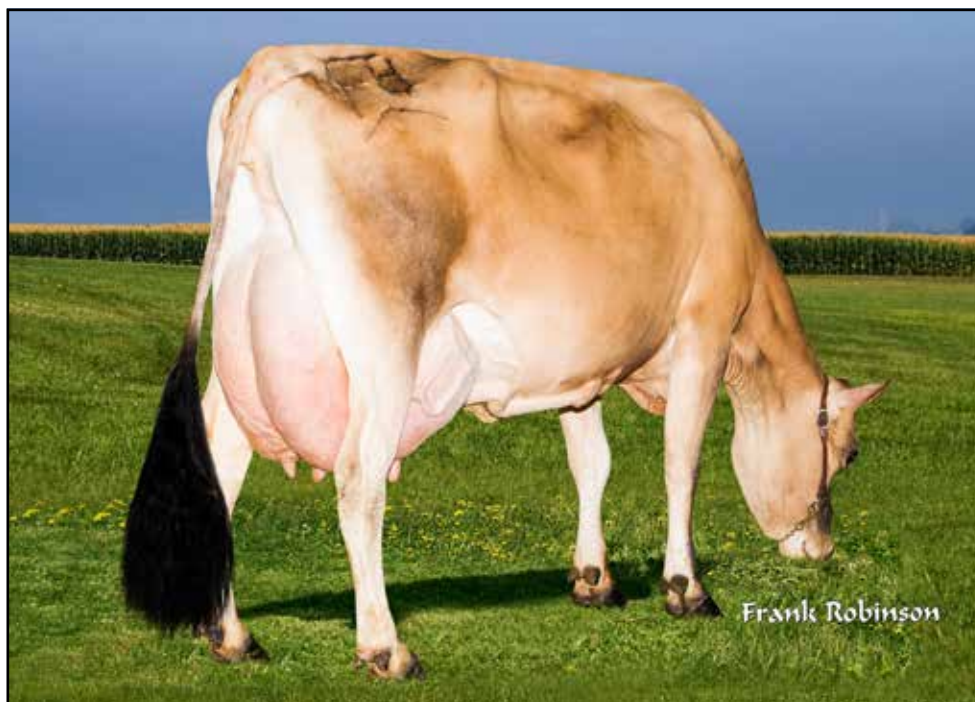

GR Faria Brothers Visionary Maldini-ET (VG-88%)
Grandam of Lot 35

Lot 35 JX Faria Brothers Pele Cartagena {4}-ET

Consigned by:
Faria Brothers Dairy
FBJerseys@yahoo.com

Born 2/8/2017 Reg. JE840003132352271 BBR 93

GJPI +213
PTA +2070M +84F +67P
PTA +735CM -0.07%F -0.02%P
PTA +6.6PL 2.82SCS -3.0DPR
PTA +2.20T GJUI +25.1

#11 GJPI Heifer of the Breed (4/2017)

Very early Pele daughter with unique numbers!
+2000M, +25.1GJUI & +2.20T - a Very Rare Combination!!

JX FARIA BROTHERS PELE {3} 3126052040

JPI +84
PTA +1177M +61F +38P 72%R 4/2017
PTA +609NM +0.03%F -0.01%P
PTA +6.5PL 2.71SCS +0.0DPR
PTA +2.20T +32.3JUI 69%R 4/2017

JX FARIA BROTHERS MARLO {2}-ET 3011610022

JPI +222
FARIA BROTHERS IRWIN 226449 {4}
VG-83%

3rd Dam:

JX Faria Brothers Impuls Piazza {1} VG-86%
4-07 2 305 27090 4.6 1258 3.5 946
2-05 2 305 22830 4.1 939 3.5 795
Sons in AI

JX FARIA BROTHERS HARRIS 265919 {3} 3128720315

JPI +186
PTA +1729M +75F +63P 66%R 4/2017
PTA +623NM -0.03%F +0.00%P
PTA +5.8PL 2.78SCS -2.7DPR
PTA +1.30T +13.3JUI 66%R 4/2017

JX SCHULTZ VOLCANO HARRIS {4} 118157731

JPI +213
JX FARIA BROTHERS VISIONARY MALDINI-ET {2} 3011855645
VG-88%
2-09 2 305 29280 4.5 1329 3.5 1034
1-09 3 293 22100 4.4 977 3.6 800



Ms America Metronomy-ET (EX-91 EX-MS)
Grandam of Lot 36A & 36B

Lot 36

1st Choice Female

Consigned by:
Randy & Rod Weber
519-270-2540

A. Clelor Modesty Metron

Born 3/2/2017 Reg. 12770500C

Housed in Western Ontario

B. Clelor Modesty Metro

Born 3/20/2017 Reg. 12770498C

Housed in Western Ontario

BACON-HILL PETY MODESTY-ET 3013654627 TY

GTPI +2802
PTA +1909M +97F +64P 79%R 4/2017
PTA +977NM +.09%F +.03%P 100%US
PTA +7.7PL 3.03SCS +1.8DPR 3.2%DCE
PTA +2.20T +2.21UDC +1.67FLC 78%R 4/2017

MS DDS MONTROS 30757-ET 3126774762

99%RHA
GTPI +2719
PTA +2342M +88F +79P
PTA +825NM +0.00%F +0.03P
PTA +5.1PL 2.88SCS -0.9DPR 7.0%SCE
PTA +2.8T +1.92UDC +1.98FLC

SIEMERS MOGUL PETY 3010660326 TY

GTPI +2457
BACON-HILL SUPRS MODESTY-ET 3010945893
VG-85 DOM GTPI +2476
2-01 3 305 31181 3.8 1911 3.0 924

BACON-HILL MONTROSS-ET 71703339

TV TL TY TD
VG-88 VV+E 2-11 GTPI +2744
MS AMERICA METRONOMY-ET 72518593
99%RHA TL TD
EX-91 EEEVE 3-08 DOM GTPI +2544
PTA +1024M +54F +50P 80%R 4/2017
PTA +636NM +0.06%F +0.07%P
PTA +5.1PL 2.81SCS -0.3DPR 3.2%DCE
PTA +2.53T +2.68UDC +1.68FLC 83%R 4/2017
2-03 2 305 27310 3.6 982 3.6 971

3rd - 4th Dams:

Seagull-Bay Miss America-ET VG-87 DOM
GTPI +2440
2-03 2 365 31750 4.3 1368 3.5 1120
Full sister to Supersire
Ammon-Peachey Shauna-ET EX-91 GMD DOM
6-03 3 365 40290 3.7 1479 3.2 1309
*Popular AI sons include Supersire, Headliner,
Platinum, Secretariat & more*
Pine-Tree Martha Sheen-ET VG-86 VG-MS DOM
1-11 3 365 31210 4.2 1305 3.1 968



Snowbiz Sympatico Sofia-Red-ET (VG-86 VG-MS 2Y)

Grandam of Lot 37

Lot 37

Ri-Val-Re Mgw 2020-ET

Consigned by:
Jerry Jorgensen
517-712-0359

Born 12/17/2016 Reg. 840003138102365

PTA +2503

PTA +1081M +53F +46P

PTA +690NM +0.05%F +0.05%P

PTA +6.3PL 2.66SCS +2.6DPR 3.4%DCE 5.8%SCE

PTA +1.19T +1.08UDC +1.21FLC

#3 Red Mega-Watt in the World!

MR DDA MEGA-WATT-ET 3010365126 RC TV TL TY TD

GTPI +2472

PTA +989M +31F +39P 78%R 4/2017

PTA +564NM -0.02%F +0.04%P 100%US

PTA +6.1PL 2.58SCS +2.8DPR 3.9%DCE

PTA +1.85T +1.71UDC +1.13FLC 77%R 4/2017

MS SOFIAS SERENDIPITY-ET 3125945188

GTPI +2543

PTA +1436M +71F +58P 76%R 4/2017

PTA +752NM +0.04%F +0.05%P

PTA +6.7PL 2.78SCS +0.4DPR 5.7%DCE

PTA +1.67T +1.24UDC +1.60FLC 73%R 4/2017

Due in June and looks promising!

BUTZ-HILL MEGASIRE-ET 71088720 TV TL TY TD

GTPI +2365

RI-VAL-RE ALCHEMY NIKOLE-ET 71259154 RC

GP-83 +VG++ 3-02

2-02 2 298 23380 4.6 1071 3.3 779

COGENT SUPERSHOT 755898903NLD TV TL TY TD

GTPI +2532

SNOWBIZ SYMPATICO SOFIA-RED-ET 108502624C

VG-85 VV++V 2YR

2-04 2 305 25750 4.0 1028 3.2 812

Former #1 Red Cow of the Breed (4/2016)

3rd - 7th Dams:

Gen-I-Beq Snowman Summer-TW-ET *RC VG-85-CAN

2-01 2 358 30198 3.5 1051 3.1 934

Gen-I-Beq Bolton Secretly-ETS *RC VG-87-CAN

2-01 2 365 30474 4.4 1327 3.4 1042

Gen-I-Beq Goldwyn Secret-ET *RC VG-87-2YR

5-05 2 365 30573 4.5 1389 3.4 1038

Gen-I-Beq Durham Sherry-ET*RC VG-87-CAN

5-02 2 365 40035 3.9 1574 3.2 1267

Glen Drummond Splendor VG-86-CAN 39*

4-10 2 314 26510 4.2 1124 3.2 840



MD-Maple-Lawn She Sparks-ET
She sell as Lot 38



Stone-Rail Mogul Sparkle-ET (VG-88)
Dam of Lot 38

Lot 38 MD-Maple-Lawn She Sparks-ET *PO

Consigned by:
Liz Doornik
715-760-1221

Born 5/8/2015 Reg. 840003127381704 PO #7148

GTPI +2432 +147RZG
PTA +1488M +40F +42P
PTA +588NM +0.06%F -0.01%P
PTA +5.3PL 2.81SCS +1.9DPR
PTA +1.90T +1.99UDC +1.05FLC

*Donor Dam; Embryos exported worldwide
Due 12/20/17 to 551HO3418 Sexed Dynasty*

**VIEW-HOME POWERBALL-P-ET 3011789392 PC
TV TL TY TD**

GTPI +2341
PTA +878M +37F +46P 86%R 4/2017
PTA +494NM +0.01%F +0.07%P 100%US
PTA +2.7PL 2.97SCS +2.1DPR 4.4%DCE
PTA +1.69T +1.26UDC +0.83FLC 79%R 4/2017

**STONE-RAIL MOGUL SPARKLE-ET 72123317 TL
TY TD**

VG-88 VEVVV 4-02 GTPI +2394
PTA +1290M +54F +319 81%R 4/2017
PTA +581NM +0.02%F -0.03%P
PTA +6.1PL 2.74SCS +1.2DPR 5.8%DCE
PTA +1.70T +1.83UDC +1.76FLC 83%R 4/2017
2-06 2 365 28260 4.1 1158 3.1 883

*Embryos exported to Japan & Europe
Sold for \$62,500 in 2013 National Convention Sale*

**DA-SO-BURN MOM EARNHARDT P 68972328 TR
PO TV TL TY TD**

GTPI +2112
PINE-TREE 2149ROBST 4846-ET 69804610
VG-86 VEV+V 3-01 DOM GTPI +2363
2-04 3 365 32000 4.8 1520 3.2 1036

**MOUNTFIELD SSI DCY MOGUL-ET 3006972816
TR TV TL TY TD**

EX-91 EEVE 5-03 GM GTPI +2494
PINE-TREE PLANET SUELE-ET 66882483
VG-85 V++VV 2-08
2-00 3 365 27350 3.5 965 3.3 903
4-11 2 174 16040 3.2 521 2.8 442

3rd - 5th Dams:

Pine-Tree Bret 1401 VG-88 EX-MS							
4-08	3	305	34100	3.3	1133	3.0	1034
5-10	3	305	34060	2.9	1002	3.0	1027
LIFE	1700	155940	3.6	5591	3.2	5006	
Pine-Tree Lynch 361 VG-86							
4-11	3	365	42560	3.2	1366	3.3	1405
LIFE	1769	162610	3.4	5573	3.4	5529	
Pine-Tree Stardom 873 VG-85							
6-00	3	365	31910	3.9	1259	3.4	1085
3-09	3	365	30840	4.3	1314	3.5	1080
LIFE		137280	4.1	5649	3.4	4668	

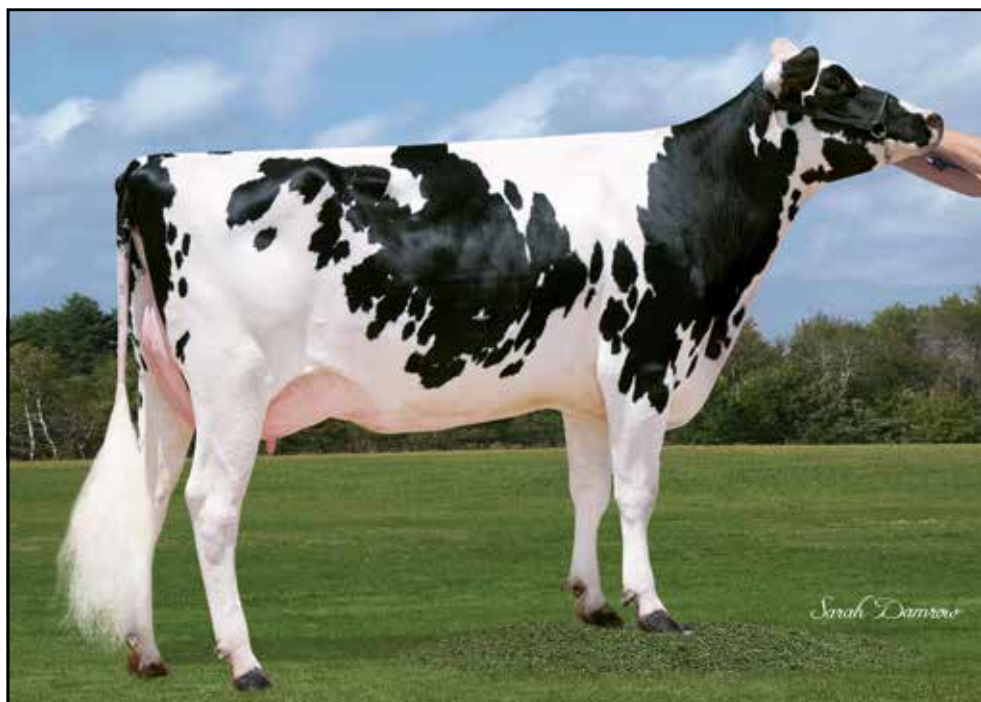

Zahbulls SS Godiva-ET (VG-85 VG-MS)

Dam of Lot 39



Zahbulls Dorcy Glamour-ET (GP-83 VG-MS DOM)

Grandam of Lot 39

Lot 39

Stardell Mega Gwen-ET

Consigned by:
Adam Kleiss
319-269-5511

Born 3/20/2015 Reg. 840003126775353 #31348

GTPI +2498

PTA +45M +50F +24P

PTA +654NM +0.18%F +0.08%P

PTA +7.4PL 2.64SCS +3.6DPR 5.8%SCE

PTA +2.09T +2.25UDC +1.06FLC

Sells due 7/3/2017 to 203HO3321 Sexed Fiscal

Donor Dam

BUTZ-HILL MEGASIRE-ET 71088720 TV TL TY TD

GTPI +2365

PTA +111M +58F +26P 96%R 4/2017

PTA +561NM +0.20%F +0.08%P 100%US

PTA +4.9PL 2.78SCS +1.6DPR 2.5%DCE

PTA +1.52T +1.55UDC +0.96FLC 91%R 4/2017

ZAHBULLS SS GODIVA-ET 71441844

VG-85 +++VV 3-11 GTPI +2266

PTA +277M +14F +18P 81%R 4/2017

PTA +467NM +0.01%F +0.04%P

PTA +6.4PL 2.79SCS +4.3DPR 6.2%DCE

PTA +1.24T +1.89UDC +0.66FLC 83%R 4/2017

3-06 2 305 24660 3.6 900 3.4 844

2-03 2 146 10270 4.9 502 3.9 396

SEAGULL-BAY SUPERSIRE-ET 69981349 TV TL TY TD

VG-88 EVVV 3-07 GM GTPI +2603

MORSAN MAN D MISSY 11099278C

VG-85-2YR 2*

2-04 2 350 20450 5.5 1124 3.5 722

MISTY SPRINGS SUPERSONIC-ET 11113974C TL TY TD

GM 8/15 GTPI +2338

ZAHBULLS DORCY GLAMOUR-ET 69551522 TY

GP-83 V+GGV 2-10 DOM

2-01 2 365 25850 4.4 1146 3.3 850

Dam of Zahbulls Alta1stClass

3rd - 10th Dams:

Johan Toystory Glitter-ET EX-90 EX-MS

4-00 2 305 29220 3.5 1025 3.2 942

LIFE 1460 119630 3.8 4495 3.3 3909

Johcar Rudolph Ginger-ET 3E-94 GMD DOM

8-04 2 365 47860 3.1 1462 2.7 1276

LIFE 2452 224390 3.5 7832 3.1 7023

3rd 125,000lb. Cow Western Fall Nat'l 2006

Mikary Mandel Gerri-ET VG-87

5-03 2 365 38090 3.8 1434 2.9 1098

LIFE 1552 130042 3.5 4545 2.9 3821

Prairie-Belle Glory-ET VG-88 GMD DOM

2-01 2 365 31860 4.0 1277 3.0 948

Hayseed Rotate Gaiety EX-90 GMD DOM

5-11 2 365 37420 4.6 1739 3.7 1367

LIFE 1575 120440 4.2 5046 3.4 4150

Hayseed Mars Gretchen-TW 2E-94 GMD DOM

7-07 3 365 37430 3.9 1476 3.6 1333

LIFE 2157 155300 3.7 5678 3.2 4993

Hayseed Cinnamon Astro Grace EX-90 GMD DOM

7-09 2 364 26410 3.4 908 3.1 816

Hayseed-Acres Astro Ginger 4E-90 EX-MS

LIFE 154830 3.4 5063

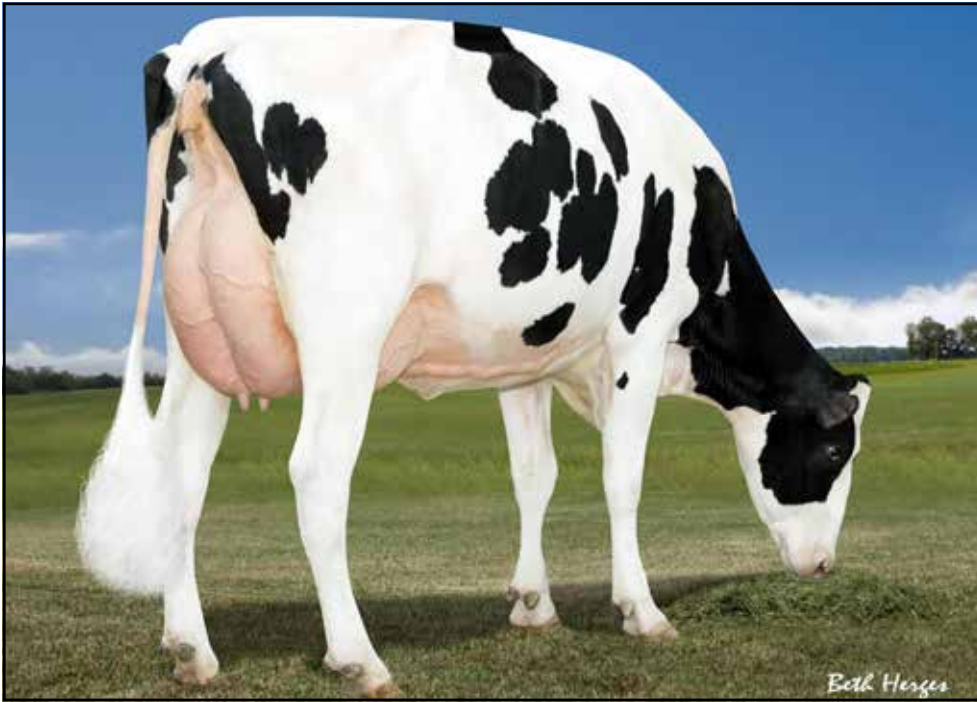

Miss OCD Robst Delicious-ET (VG-87 DOM)
3rd Dam of Lot 40A & 40B

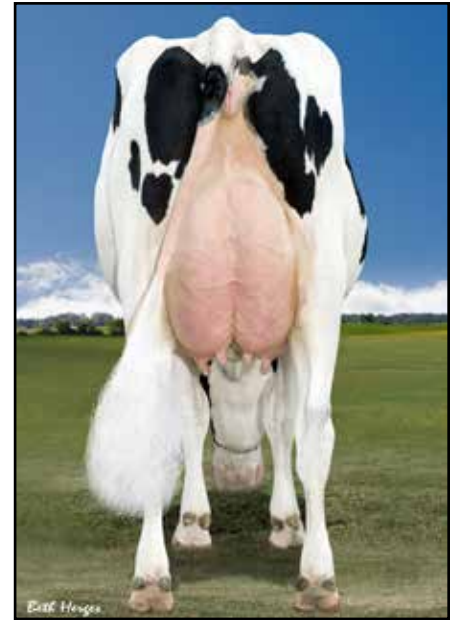

Miss OCD Robst Delicious-ET (VG-87 DOM)
3rd Dam of Lot 40A & 40B

Lot 40

1st Choice Female

Consigned by:
Twin Spruce
320-493-9703

A. MK F T-Spruce 10694-ET

Born 2/8/2017 Reg. 840003141691493 99%RHA
GTPI +2854
PTA +2339M +97F +81P
PTA +975NM +0.01%F +0.05%P
PTA +6.7PL 2.74SCS +1.8DPR 6.0%DCE 7.2%SCE
PTA +1.89T +1.49UDC +1.63FLC
1118DWP\$
Preliminary Genomics 4/2017

B. MK F T-Spruce 10719-ET

Born 2/26/2017 Reg. 840003141691518 99%RHA
GTPI +2848
PTA +2190M +83F +79P
PTA +915NM +0.01%F +0.05%P
PTA +7.5PL 2.61SCS +1.9DPR 5.5%DCE 6.3%SCE
PTA +1.96T +1.76UDC +1.03FLC
1117DWP\$
Preliminary Genomics 4/2017

Housed at T-Spruce; Selection made on sale day

MELARRY JOSUPER FRAZZLED-ET 74261651 TV TL TY TD 99%RHA

GTPI +2731
PTA +2293M +99F +70P 78%R 4/2017
PTA +939NM +0.05%F +0.01%P
PTA +7.8PL 2.69SCS +0.5DPR 5.7%DCE
PTA +1.30T +1.07UDC +0.92FLC 76%R 4/2017

MS JACK MON 32328-ET 3126776333 TL TD 99%RHA

GTPI +2758
PTA +2365M +78F +81P 78%R 4/2017
PTA +856NM -0.03%F +0.03%P
PTA +6.0PL 2.69SCS +1.7DPR 6.1%DCE
PTA +1.77T +1.72UDC +0.99FLC 78%R 4/2017

UECKER SUPERSIRE JOSUPER-ET 70726929 99%-I TY

GTPI +2623
MELARRY SHOTGLASS FRAZZLE 72292872
VG-85 GTPI +2388
2-00 2 365 33740 4.1 1388 3.3 1099

BACON-HILL MONTROSS-ET 71703339 TV TL TY TD

VG-88 VV+E 2-11 GTPI +2744
**MS DELICIOUS JACKMAN-ET 3013473945
99%RHA**
F-74 P+GFV 2-11 DOM GTPI +2532
PTA +1105M +38F +51P 80%R 4/2017
PTA +671NM -0.01%F +0.06%P
PTA +7.4PL 2.52SCS +2.9DPR 7.7%DCE
PTA +1.24T +1.94UDC +0.27FLC 82%R 4/2017
Due in July & will score much higher!

3rd - 8th Dams:

Miss OCD Robst Delicious-ET VG-87 GMD DOM
2-05 2 365 33780 3.3 1121 3.1 1047
OCD Planet Danica-ET EX-93 GMD DOM
3-01 3 365 39240 3.5 1384 3.0 1166
Miss Elegant Delight-ET VG-88 EX-MS DOM
2-02 3 365 32260 3.6 1148 3.1 1003
Windsor-Manor Z-Delight EX-93
5-10 2 365 40931 3.8 1539 3.2 1294
LIFE 1424 139460 3.8 5290 3.2 4508
Windsor-Manor Rud Zip 4E-95 GMD DOM
4-07 2 365 39230 3.8 1490 3.1 1224
LIFE 5 lacs 203770 4.2 8620 3.4 6841
Windsor-Manor Jolt Zippy 3E-90 EX-MS
7-07 2 361 34090 3.7 1255 2.9 987
LIFE 162800 3.8 6236 3.1 4990



Miss OCD Robust Deja Vu-ET (VG-87 EX-MS 2Y)
Grandam of Lots 41 & 42



OCD Planet Danica-ET (EX-93 GMD DOM)
3rd Dam of Lots 41 & 42

Lot 41 Farnear Deva Jedi Dani-ET

Born 7/22/2016 Reg. 840003134618900 #16206
GTPI +2715
PTA +1778M +61F +64P
PTA +774NM -0.02%F +0.03%P
PTA +7.2PL 2.96SCS +3.4DPR 7.4%SCE
PTA +1.85T +1.74UDC +1.72FLC

S-S-I MONTROSS JEDI-ET 3123886035 99% TV TL TY TD

GTPI +2867
PTA +2726M +82F +89P 80%R 4/2017
PTA +897NM -0.07%F +0.02%P 100%US
PTA +7.2PL 2.95SCS +2.3DPR 4.0%DCE
PTA +2.04T +1.43UDC +1.72FLC 79%R 4/2017

MS JJR SHOTGLASS DEVA-ET 72260100

GTPI +2416
PTA +2208M +59F +55P 82%R 4/2017
PTA +668NM -0.08%F -0.04%P
PTA +5.2PL 2.90SCS +0.2DPR 5.4%DCE
PTA +1.08T +1.18DC +0.83UDC 79%R 4/2017
2-08 2 365 33598 3.8 1318 3.2 1120
Due back in September

BACON-HILL MONTROSS-ET 71703339

TV TL TY TD
VG-88 VV+E 2-11 GTPI +2744
S-S-I SUPRSIRE MIRI 8679-ET 3011538078
VG-88 EX-MS DOM GTPI +2689
2-00 3 365 39810 3.5 1402 3.1 1234

BUTZ-BUTLER SHOTGLASS-ET 70476870 TV TL TY TD

EX-91 EEEE 4-03 GTPI +2250
MISS OCD ROBUST DEJA VU-ET 3006989484
VG-87 VVVVE 2-09 GTPI +2306
4-06 2 365 32822 4/1 1360 3.1 1030

Lot 42 Farnear Deva Jedi Dana-ET

Born 7/24/2016 Reg. 840003134618909 #16215
GTPI +2695
PTA +2578M +78F +75P
PTA +814NM -0.07%F -0.01%P
PTA +6.3PL 3.01SCS +1.2DPR 6.2%SCE
PTA +1.94T +1.56UDC +1.31FLC
Huge production with +1.2DPR!

3rd - 15th Dams:

OCD Planet Danica-ET EX-93 GMD DOM
3-01 3 365 39240 3.5 1384 3.0 1166
Miss Elegant Delight-ET VG-88 EX-MS DOM
2-02 3 365 32260 3.6 1148 3.1 1003
Windsor-Manor Z-Delight EX-93
5-10 2 365 40931 3.8 1539 3.2 1294
LIFE 1424 139460 3.8 5290 3.2 4508
Windsor-Manor Rud Zip 4E-95 GMD DOM
4-07 2 365 39230 3.8 1490 3.1 1224
LIFE 5 lacs 203770 4.2 8620 3.4 6841
Windsor-Manor Jolt Zippy 3E-90 EX-MS
7-07 2 361 34090 3.7 1255 2.9 987
LIFE 162800 3.8 6236 3.1 4990
Windsor-Manor Che Zipper-ET GP-83 VG-MS
5-03 2 365 36410 3.1 1127 2.8 1029
LIFE 167380 3.2 5368 2.9 4907
Windsor-Manor Star Zara 2E-91 EX-MS GMD
6-01 2 365 41590 3.5 1453 3.2 1315
Windsor-Manor Melvin Zebra VG-85 VG-MS
3-08 2 365 27820 3.8 1050 3.3 797
Del-Myr Tony Zadio VG-87
2-03 2 365 23600 3.5 835 3.4 797
Next dams VG-85 x 2E-90 GMD x
VG-85 GMD x VG-85 GMD



Ms Farnear Trudy Thyme-ET (VG-85 VG-MS 2Y)
Sells as Lot 43

Lot 43 Ms Farnear Trudy Thyme-ET

Born 12/3/2014 Reg. 840003014494843 #29815

VG-85 +VVVVV 2-03

2-00 3 84 7113 5.2 370 3.3 236 Inc.

GTPI +2699

PTA +818M +88F +43P

PTA +856NM +0.21%F +0.07%P

PTA +7.6PL 2.77SCS +2.0DPR 6.4%SCE

PTA +2.50T +2.16UDC +1.37FLC

Milking 94# a day

Donor Dam; Made 19 transfers on last IVF

#1 GTPI Milking VG Delta Daughter in the World!

#19 GTPI Cow of the Breed 4/2017

LOT 43A:
5 IVF FEMALE MAGICTOUCH EMBRYOS
+2760 PA GTPI

Sire of Lot 43:

MR MOGUL DELTA 1427-ET 72128216

TV TL TY TD

GTPI +2780

PTA +1835M +98F +60P 94%R 4/2017

PTA +939NM +0.10%F +0.02%P 100%US

PTA +7.8PL 2.80SCS +2.2DPR 5.1%DCE

PTA +2.10T +1.69UDC +1.25FLC 84%R 4/2017

EDG TRAC UNO TRUDY 2036-ET 72437583

VG-85 +V+VV 2-06 GTPI +2312

PTA +151M +48F +18P 79A%R 4/2017

PTA +493NM +0.16%F +0.05%P

PTA +5.2PL 2.76SCS +0.8DPR 5.58%DCE

PTA +2.32T +2.24UDC +1.10FLC 83%R 4/2017

2-02 3 365 30453 4.4 1338 3.3 1008

Sire of Lot 43A:

S-S-I MODESTY MAGICTOUCH-ET 3131003438

99%RHA

GTPI +2820

PTA +1192M +71F +58P 76%R 4/2017

PTA +853NM +0.10%F +0.08%P

PTA +8.2PL 2.80SCS +3.2DPR 3.8%DCE

PTA +2.58T +2.24UDC +2.48FLC 74%R 4/2017

AMIGHETI NUMERO UNO-ET

7990915143ITA TV TL TY TD

GM GTPI +2374

TRANQUILITY AC DREARY TRAC-ET 107007861C

VG-85 +V+GE 2-06 GTPI +2201

3rd - 9th Dams:

Ronelee Boliver Dreary-ET VG-86 VG-MS DOM

2-04 2 365 27970 3.9 1102 3.5 989

Ronelee Outside Dabble-ET 2E-91 GMD DOM

5-03 3 365 44530 3.6 1612 3.1 1397

LIFE 2021 185730 3.6 6757 3.2 5966

Dam of popular AI sires Domain & Durable

Ronelee Rudolph Dimple 2E-93 DOM

5-08 3 365 45290 3.7 1713 3.1 1428

LIFE 1582 164010 3.6 5900 3.2 5284

Select Mark Dolly 4E-95 GMD DOM

6-07 3 365 45870 4.0 1846 3.1 1431

LIFE 3295 276300 3.6 9992 3.2 8964

Select Southwind Dinah 2E-91

5-11 3 365 30080 3.7 1124 3.3 981

Select Mars Tony Diana VG-86 VG-MS

3-04 2 365 26200 4.2 1112 3.5 916

Dinah Select Wayne Dixie VG-85

3-07 2 305 23460 4.0 935 3.4 789



EDG Trac Uno Trudy 2036-ET (VG-85 VG-MS)

Dam of Lot 44

Lot 44

Ms Farnear Trudy Tina-ET

Born 12/3/2014 Reg. 840003014494844 #2007

GTPI +2473

PTA +1094M +65F +38P

PTA +664NM +0.09%F +0.02%P

PTA +6.2PL 2.93SCS +2.1DPR 5.2%DCE 7.7%SCE

PTA +1.99T +1.77UDC +0.64UDC

Fresh 3/4/17

Last test 106# 4.6F 3.3P 22SCC

MR MOGUL DELTA 1427-ET 72128216

TV TL TY TD

GTPI +2780

PTA +1835M +98F +60P 94%R 4/2017

PTA +939NM +0.10%F +0.02%P 100%US

PTA +7.8PL 2.80SCS +2.2DPR 5.1%DCE

PTA +2.10T +1.69UDC +1.25FLC 84%R 4/2017

EDG TRAC UNO TRUDY 2036-ET 72437583

VG-85 +V+VV 2-06 GTPI +2312

PTA +151M +48F +18P 79A%R 4/2017

PTA +493NM +0.16%F +0.05%P

PTA +5.2PL 2.76SCS +0.8DPR 5.58%DCE

PTA +2.32T +2.24UDC +1.10FLC 83%R 4/2017

2-02 3 365 30453 4.4 1338 3.3 1008

MOUNTFIELD SSI DCY MOGUL-ET 3006972816

TR TV TL TY TD

EX-91 EEVE 5-03 GM GTPI +2494

MISS OCD ROBST DELICIOUS-ET 3006989479

VG-87 +EV+V 3-05 GMD DOM GTPI +2708

2-05 2 365 33780 3.3 1121 3.1 1047

AMIGHETI NUMERO UNO-ET

7990915143ITA TV TL TY TD

GM GTPI +2374

TRANQUILITY AC DREARY TRAC-ET 107007861C

VG-85 +V+GE 2-06 GTPI +2201

3rd - 5th Dams:

Ronelee Boliver Dreary-ET VG-86 VG-MS DOM

2-04 2 365 27970 3.9 1102 3.5 989

Ronelee Outside Dabble-ET 2E-91 GMD DOM

5-03 3 365 44530 3.6 1612 3.1 1397

LIFE 2021 185730 3.6 6757 3.2 5966

Dam of popular AI sires Domain & Durable

Ronelee Rudolph Dimple 2E-93 DOM

5-08 3 365 45290 3.7 1713 3.1 1428

LIFE 1582 164010 3.6 5900 3.2 5284

For extended pedigree, see Lot 43



Ronelee Boliver Dreary-ET (VG-86 VG-MS DOM)
3rd Dam of Lots 45 & 46

Lot 45 Ms Shimmer SS 31980-ET

Born 7/26/2015 Reg. 840003126775985
GTPI +2648
PTA +1416M +76F +46P
PTA +721NM +0.09%F +0.01%P
PTA +6.6PL 2.76SCS +2.5DPR 8.1%SCE
PTA +2.34T +2.02UDC +1.74FLC
*Bred 3/23/17 to 551H03418 Sexed Dynasty
Donor Dam*

Lot 46 Ms Shimmer Comnche 35302-ET

Born 8/31/2016 Reg. 840003137839447 99%RHA
GTPI +2652
PTA +1132M +85F +38P
PTA +764NM 0.16%F +0.01%P
PTA +7.4PL +2.86SCS +2.7DPR 8.5%SCE
PTA +2.20T +1.89UDC +2.42FLC
#4 Comanche in the World!

Sire of Lot 45:

COGENT SUPERSHOT 755898903NLD TV TL TY TD

GTPI +2532
PTA +2012M +62F +63P 88%R 4/2017
PTA +736NM -0.04%F +0.01%P 100%US
PTA +7.4PL 2.78SCS +2.2DPR 5.3%DCE
PTA +0.83T +0.67UDC +0.48FLC 77%R 4/2017

T-GEN-AC MOGUL SHIMMER-ET 72282533 TL TD

VG-85 VVV+V 2-06 DOM GTPI +2601
PTA +1063M +91F +39P 82%R 4/2017
PTA +662NM +0.19%F +0.03%P
PTA +4.3PL 2.87SCS +0.0DPR +4.9%DCE
PTA +3.12T +2.83UDC +2.57FLC 80%R 4/2017
2-05 2 305 24790 4.4 1094 3.5 865
Sold for \$135,000 in 2013 Genomic Giant Sale

Sire of Lot 46:

SEAGULL-BAY COMANCHE-ET 3124720312 99%RHA TV TL TY TD

GTPI +2468
PTA +1078M +90F +32P 78%R 4/2017
PTA +759NM +0.18%F +0.00%P 100%US
PTA +7.2PL 2.94SCS +1.8DPR 4.8%DCE
PTA +0.93T +0.99UDC +1.21FLC 76%R 4/2017

MOUNTFIELD SSI DCY MOGUL-ET 3006972816 TR TV TL TY TD

EX-91 EEVE 5-03 GM GTPI +2494
TRANQUILITY AC DREARYS SHOT 107007859C
VG-85-2YR-CAN
2-05 2 326 24680 3.8 926 3.2 796

3rd - 5th Dams:

Ronelee Boliver Dreary-ET VG-86 VG-MS DOM
2-04 2 365 27970 3.9 1102 3.5 989
Ronelee Outside Dabble-ET 2E-91 GMD DOM
5-03 3 365 44530 3.6 1612 3.1 1397
LIFE 2021 185730 3.6 6757 3.2 5966
Dam of popular AI sires Domain & Durable
Ronelee Rudolph Dimple 2E-93 DOM
5-08 3 365 45290 3.7 1713 3.1 1428
LIFE 1582 164010 3.6 5900 3.2 5284
For extended pedigree, see Lot 43

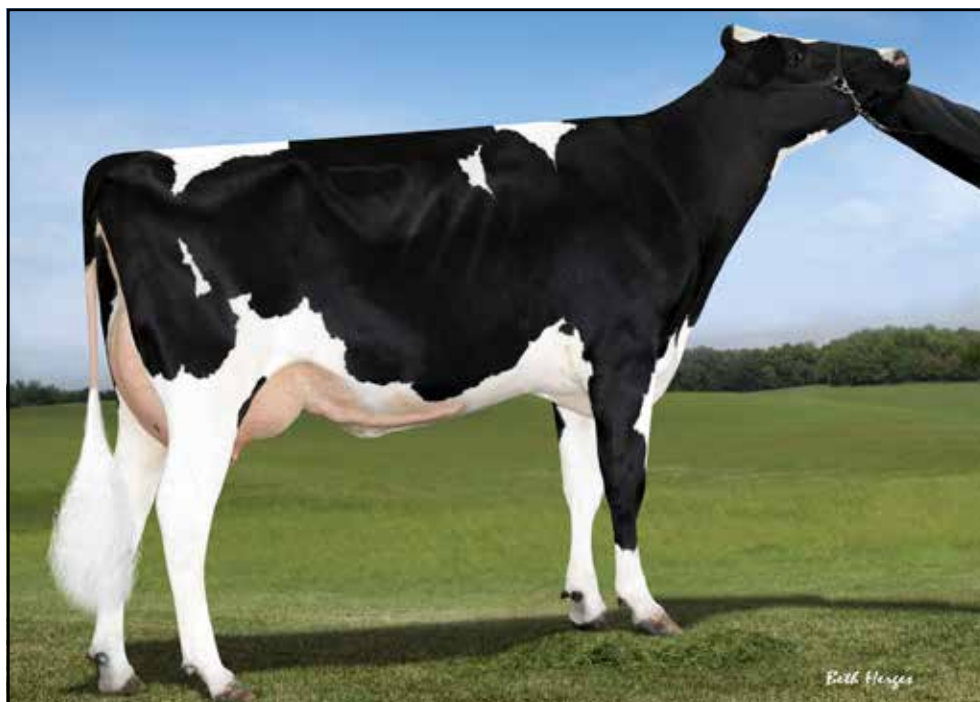

Triplecrown-AL SSire 874-ET
Dam of Lots 47 & 48

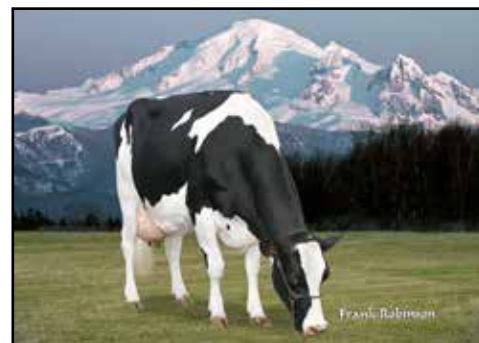

Ronelee Outside Dabble-ET (2E-91 GMD DOM)
4th Dam of Lots 47 & 48

Lot 47 TJR Flagship 80053-ET

Born 1/29/2017 Reg. 840003140986262
GTPI +2686
PTA +1078M +90F +42P
PTA +841NM +0.18%F +0.04%P
PTA +8.6PL 2.83SCS +1.0DPR 6.8%SCE
PTA +2.55T +2.14UDC +2.24FLC

Lot 48 TJR Flagship 80052-ET

Born 1/22/2017 Reg. 840003140986147
GTPI +2573
PTA +974M +66F +35P
PTA +759NM +0.1%F +0.02%P
PTA +8.3PL 2.77SCS +1.8DPR 7.7%SCE
PTA +2.07T +2.27UDC +1.48FLC

S-S-I 1STCLASS FLAGSHIP-ET 3127943686

GTPI +2715
PTA +1134M +75F +46P 79%R 4/2017
PTA +819NM +0.12%F +0.05%P 100%US
PTA +8.4PL 2.73SCS +2.1DPR 4.8%DCE
PTA +2.41T +1.96UD +2.22FLC 77%R 4/2017

TRIPLECROWN-AL SSIRE 874-ET 73963121

GP-82 ++G++ 2-06 GTPI +2505
PTA +1042M +80F +37P
PTA +735NM +0.15%F +0.02%P
PTA +7.5PL 2.75SCS +0.5DPR
PTA +1.77T +1.72UDC +0.70FLC
2-02 3 122 10316 3.3 338 3.2 326 Inc

ZAHBULLS ALTA1STCLASS-ET 71441918

GTPI +2372
S-S-I SUPRSIRE MIRI 8679-ET 3011538078
VG-88 EX-MS DOM GTPI +2689
2-00 3 365 39810 3.5 1402 3.1 1234

SEAGULL-BAY SUPERSIRE-ET 69981349

TV TL TY TD
VG-88 EVVV 3-07 GM GTPI +2603
MS DREARY DELOREAN-ET 72106864
VG-88-4YR-CAN GTPI +2345
3-09 2 235 21244 4.8 1016 3.3 697
2-07 2 270 16883 4.6 776 3.7 622
*Dam of Triplecrown-AL Divine-ET, former #1
GTPI Heifer on 1/15 run, sold for \$295,000 in
Spring Fling*

3rd - 5th Dams:

Ronelee Boliver Dreary-ET VG-86 VG-MS DOM
2-04 2 365 27970 3.9 1102 3.5 989
Ronelee Outside Dabble-ET 2E-91 GMD DOM
5-03 3 365 44530 3.6 1612 3.1 1397
LIFE 2021 185730 3.6 6757 3.2 5966
Dam of popular AI sires Domain & Durable
Ronelee Rudolph Dimple 2E-93 DOM
5-08 3 365 45290 3.7 1713 3.1 1428
LIFE 1582 164010 3.6 5900 3.2 5284
For extended pedigree, see Lot 43



View-Home Daddy Jersey-ET (VG-87)
Dam of Lots 49 & 50



Pine-Tree 2149Robst 4846-ET
Grandam of Lots 49 & 50

Lot 49 Genosource Modesty 80043-ET

Born 12/22/2016 Reg. 840003139851839
GTPI +2632
PTA +1777M +73F +56P
PTA +822NM +0.03%F +0.01%P
PTA +7.3PL 2.96SCS +0.6DPR 5.9%SCE
PTA +2.57T +1.91UDC +1.86FLC

Lot 50 Genosource Jer Mod 35557-ET

Born 10/4/2016 Reg. 840003137839702
GTPI +2716
PTA +1484M +86F +56P
PTA +878NM +0.12%F +0.04%P
PTA +7.3PL 2.85SCS +1.0DPR 5.8%SCE
PTA +2.70T +1.93UDC +1.59FLC

BACON-HILL PETY MODESTY-ET 3013654627 TY

GTPI +2802
PTA +1909M +97F +64P 79%R 4/2017
PTA +977NM +.09%F +.03%P 100%US
PTA +7.7PL 3.03SCS +1.8DPR 3.2%DCE
PTA +2.20T +2.21UDC +1.67FLC 78%R 4/2017

VIEW-HOME DADDY JERSEY-ET 72985090

VG-87 VVVVV 3-06 GTPI +2378
PTA +1405M +45F +45P 82%R 4/2017
PTA +603NM -0.03%F +0.01%P
PTA +6.1PL 2.78SCS +0.0DPR 5.3%DCE
PTA +2.05T +1.21UDC +0.83FLC 82%R 4/2017
2-02 2 362 27620 4.2 1155 3.5 974
3-03 3 126 10130 2.6 265 3.2 320 Inc
Maternal sister to Monterey

SIEMERS MOGUL PETY 3010660326 TY

GTPI +2457
BACON-HILL SUPRS MODESTY-ET 3010945893
VG-85 DOM GTPI +2476
2-01 3 305 31181 3.8 1911 3.0 924

RONELEE SSI DADDY 0-ET 70119251 TV TL TY TD

EX-92 EEEE 4-08 GTPI +2134
PINE-TREE 2149ROBST 4846-ET 69804610
VG-86 VEV+V 3-01 DOM GTPI +2363
2-04 3 365 32000 4.8 1520 3.4 1096
Numerous sons in AI including Monterey & Powerball-P

3rd - 6th Dams:

Pine-Tree Zenith Sheen VG-87 VG-MS DOM
1-11 3 365 24500 3.9 956 3.2 786
Pine-Tree Martha Sheen-ET VG-86 VG-MS DOM
1-11 3 365 31210 4.2 1305 3.1 968
Pine-Tree Missy Martha-ET VG-86 VG-MS DOM
2-02 3 365 34730 3.6 1266 3.1 1070
Wesswood-HC Rudy Missy-ET 3E-92 GMD DOM
4-11 3 365 40880 4.1 1665 3.4 1385
Global Cow of the Year 2014
18 sons & 107 grandsons in AI



Farnear Freedom Adeen-ET (VG-85 VG-MS DOM)

Grandam of Lot 51

Lot 51

Farnear Delta 2261-ET

Born 7/12/2016 Reg. 840003137942667 99%RHA

GTPI +2649

PTA +1565M +70F +57P

PTA +816NM +0.04%F +0.03%P

PTA +8.1PL 2.93SCS +3.4DPR 5.0%DCE 7.1%SCE

PTA +1.29T +1.29UDC +0.95FLC

MR MOGUL DELTA 1427-ET 72128216

TV TL TY TD

GTPI +2780

PTA +1835M +98F +60P 94%R 4/2017

PTA +939NM +0.10%F +0.02%P 100%US

PTA +7.8PL 2.80SCS +2.2DPR 5.1%DCE

PTA +2.10T +1.69UDC +1.25FLC 84%R 4/2017

FARNEAR FREEDOM FRESH-ET 71290956 99%

VG-85 VGGVV 4-00 DOM GTPI +2370

PTA +1070M +48F +38P 81%R 4/2017

PTA +589NM +0.03%F +0.02%P

PTA +6.2PL 2.88SCS +2.7DPR 4.1%DCE

PTA +0.88T +0.83UDC +0.55FLC 81%R 4.2017

2-01 2 365 37640 3.7 1406 3.6 1355

3-10 2 156 17836 3.7 654 3.1 553 Inc

MOUNTFIELD SSI DCY MOGUL-ET 3006972816

TR TV TL TY TD

EX-91 EEVE 5-03 GM GTPI +2494

MISS OCD ROBST DELICIOUS-ET 3006989479

VG-87 +EV+V DOM 3-05

2-05 2 305 25780 3.5 908 3.1 793

SEAGULL-BAY SUPERSIRE-ET 69981349

TV TL TY TD

VG-88 VVVV 3-07 GM GTPI +2603

FARNEAR FREEDOM ADEEN-ET 69822218 99%

VG-85 V++VV 3-01 DOM GTPI +2127

2-02 2 365 29560 4.1 1213 3.4 997

3-11 2 282 28130 4.1 1166 3.1 865

3rd - 9th Dams:

Farnear Shot Of Adeen-ET VG-87 GMD DOM

2-03 2 365 38580 3.6 1373 3.1 1213

Applouis Buckeye Ada-ET VG-88 GMD

2-07 2 365 29641 3.5 1041 3.3 977

La-Foster Adam Arlene-ET VG-86 GMD

2-06 2 365 30120 3.5 1046 3.6 1073

MD-Delight Durham Atlee-ET EX-92 GMD DOM

3-11 2 365 38389 5.5 2090 3.3 1250

All-American Senior 3-Year-Old 2005

MD-Delight Strm Amberlee VG-88 DOM

2-02 2 365 26170 3.6 969 3.2 835

Ms Kingstead Chief Adeen-ET 2E-94 DOM 7*

3-05 2 310 30180 4.0 1209 3.6 1077

2X Member All-American Produce of Dam

Nom. All-American Jr. 3-Year-Old & 4-Year-Old

Dam of 65 VG & 36 EX offspring

C Aitkenbrae Starbuck Ada 2E-94 DOM

2-05 2 362 25000 3.6 908 3.4 845

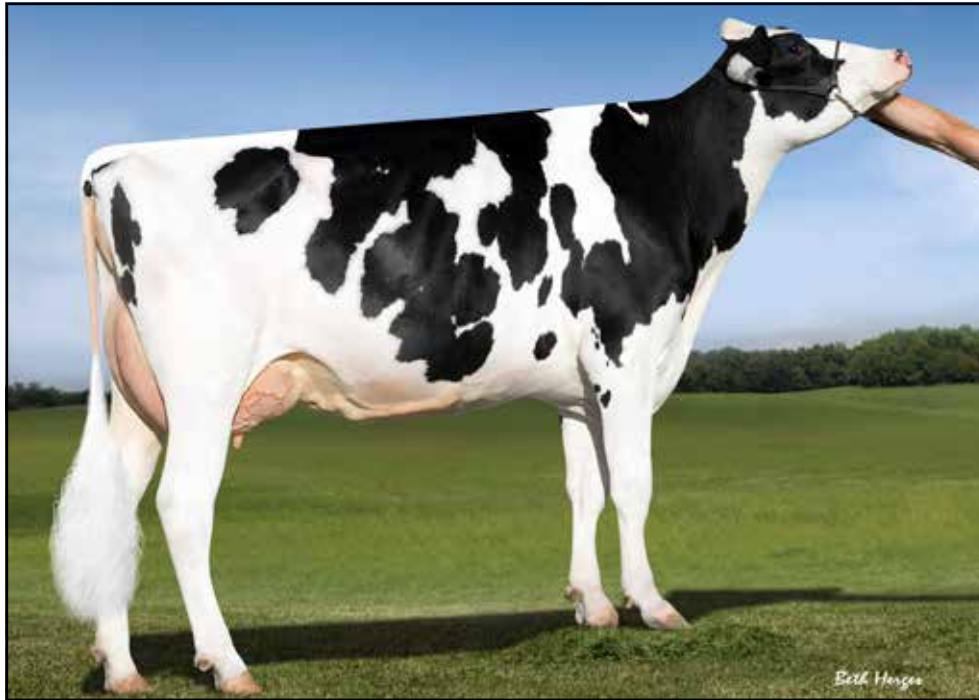

EDG Lorette Uno 2198-ET
Dam of Lot 52

Lot 52

Farnear Delta 2257-ET

Born 7/3/2016 Reg. 840003137942663

GTPI +2724

PTA +1675M +71F +56P

PTA +801NM +0.03%F +0.02%P

PTA +7.2PL 2.70SCS +1.3DPR 8.1%SCE

PTA +2.97T +2.34UDC +1.85FLC

Full sister to Delta Lambda +2733G

Full sister to Delta Beta +2717G

MR MOGUL DELTA 1427-ET 72128216

TV TL TY TD

GTPI +2780

PTA +1835M +98F +60P 94%R 4/2017

PTA +939NM +0.10%F +0.02%P 100%US

PTA +7.8PL 2.80SCS +2.2DPR 5.1%DCE

PTA +2.10T +1.69UDC +1.25FLC 84%R 4/2017

EDG LORETTE UNO 2198-ET 72437745

VG-88 VEV+E 3-08 GTPI +2425

PTA +845M +35F +36P 82%R 4/2017

PTA +515NM +0.02%F +.04%P

PTA +5.8PL 2.66SCS +0.3DPR 6.1%DCE

PTA +2.79T +2.54UDC +1.67FLC 82% 4/2017

2-00 2 365 24420 3.5 859 3.7 904

MOUNTFIELD SSI DCY MOGUL-ET 3006972816

TR TV TL TY TD

EX-91 EEVE 5-03 GM GTPI +2494

MISS OCD ROBST DELICIOUS-ET 3006989479

VG-87 +EV+V DOM 3-05

2-05 2 305 25780 3.5 908 3.1 793

AMIGHETI NUMERO UNO-ET

7990915143ITA TV TL TY TD

GM GTPI +2374

VELTHUIS SNOWMAN LORETTE-ET 11294716C

VG-86 EVGV+ 3-05 GTPI +2205

3rd - 7th Dams:

Ms Chartrou Lorelei-ET VG-87-2YR-CAN 9*

2-01 2 365 38605 3.7 1426 3.3 1292

Multiple sons in A.I.

Calbrett Shottle Laura-ET VG-88-CAN 8*

2-00 2 365 26810 4.2 1118 3.4 917

2 EX & 7 VG daughters

Lylehaven Lila Z EX-94-CAN 96-MS 22*

4-05 2 365 49101 4.0 1960 3.5 1695

LIFE 3 lacs 166194 3.9 6504 3.4 5702

Lylehaven Form Laura-ET 3E-94 7* GMD DOM

8-08 2 365 39320 3.9 1529 3.1 1218

LIFE 2267 195690 4.0 7731 3.1 6015

Res. All-Canadian Junior 3-Year-Old Cow 2002

HHM All-American 4-Year-Old Cow 2003

Thiersant Lili Starbuck-ET 5E-94 4*

9-11 2 365 30910 4.5 1385 3.1 965

LIFE 3428 238806 4.7 11291 3.4 8124



Velthuis Snowman Lorrette-ETS (VG-86)
Grandam of Lot 52A

Lot 52A 4 IVF Female Magictouch Embryos

PA +2752 GTPI

S-S-I MODESTY MAGICTOUCH-ET 3131003438

99%RHA

GTPI +2820

PTA +1192M +71F +58P 76%R 4/2017

PTA +853NM +0.10%F +0.08%P

PTA +8.2PL 2.80SCS +3.2DPR 3.8%DCE

PTA +2.58T +2.24UDC +2.48FLC 74%R 4/2017

FARNEAR 2198DEL 31956-ET 3126775961

GTPI +2684

PTA +1286M +70F +45P 77%R 4/2017

PTA +762NM +0.08%F +0.02%P

PTA +6.8PL 2.76SCS +2.8DPR 5.4%DCE

PTA +2.71T +2.28UDC +1.59FLC 75%R 4/2017

Due November 2017

BACON-HILL PETY MODESTY-ET 3013654627 TY

GTPI +2802

MS SSI BALST T 8971-ET 3012130240

GTPI +2548

MR MOGUL DELTA 1427-ET 72128216

TV TL TY TD

GTPI +2780

EDG LORETTE UNO 2198-ET 72437745

VG-88 VEV+E 3-08 GTPI +2425

PTA +845M +35F +36P 82%R 4/2017

PTA +515NM +0.02%F +.04%P

PTA +5.8PL 2.66SCS +0.3DPR 6.1%DCE

PTA +2.79T +2.54UDC +1.67FLC 82% 4/2017

2-00 2 365 24420 3.5 859 3.7 904

3rd - 8th Dams:

Velthuis Snowman Lorette-ET VG-86

Ms Chartrouis Lorelei-ET VG-87-2YR-CAN 9*

2-01 2 365 38605 3.7 1426 3.3 1292

Multiple sons in A.I.

Calbrett Shottle Laura-ET VG-88-CAN 8*

2-00 2 365 26810 4.2 1118 3.4 917

2 EX & 7 VG daughters

Lylehaven Lila Z EX-94-CAN 96-MS 22*

4-05 2 365 49101 4.0 1960 3.5 1695

LIFE 3 lacs 166194 3.9 6504 3.4 5702

Lylehaven Form Laura-ET 3E-94 7* GMD DOM

8-08 2 365 39320 3.9 1529 3.1 1218

LIFE 2267 195690 4.0 7731 3.1 6015

Res. All-Canadian Junior 3-Year-Old Cow 2002

HHM All-American 4-Year-Old Cow 2003

Thiersant Lili Starbuck-ET 5E-94 4*

9-11 2 365 30910 4.5 1385 3.1 965

LIFE 3428 238806 4.7 11291 3.4 8124



EDG Riley Uno 18028-ET (VG-86 VG-MS 2Y)

Sells as Lot 53

Lot 53

EDG Riley Uno 18028-ET

Born 7/31/2013 Reg. 840003012559773 #29217

VG-86 VVVV 3-03

1-11 2 365 34392 5.7 1954 3.1 1073

GTPI +2519

PTA -35M +61F +13P

PTA +622NM +0.23%F +0.05%P

PTA +7.1PL 2.65SCS +2.6DPR 4.9%DCE 8.1%SCE

PTA +2.46T +2.87UDC +1.76FLC

Sells Fresh 4/1/2017 & needs to see the classifier; Donor Dam; Great IVF Cow!

6 Daughters at +2700 GTPI

**AMIGHETI NUMERO UNO-ET
7990915143ITA TV TL TY TD**

GM GTPI +2374

PTA -350M +54F +5P 99%R 4/2017

PTA +0.25%F +0.06%P 21%US

PTA +6.7PL 2.60SCS +2.1DPR 5.4%DCE

PTA +2.26T +2.24UDC +1.24FLC 99%R 4/2017

CO-VISTA ROBUST RILEY 70595784

EX-90 EVVVE 4-07 GMD DOM GTPI +2430

PTA +492M +38F +31P 86%R 4/2017

PTA +538NM +0.07%F +0.06%P

PTA +4.9PL 2.70SCS +1.2DPR 5.1%DCE

PTA +2.21T +2.53UDC +2.12FLC 87%R 4/2017

2-01 2 305 27530 3.9 1069 3.5 972

Sold for \$80,000

BACON-HILL MONTROSS-ET 71703339

TV TL TY TD

VG-88 VV+E 2-11 GTPI +2744

S-S-I SUPRSIRE MIRI 8679-ET 3011538078

VG-88 EX-MS DOM GTPI +2689

2-00 3 365 39810 3.5 1402 3.1 1234

ROYLANE SOCRA ROBUST-ET 64966739 TR TV

TL TD

VG-88 VVVV 3-03 GM GTPI +2450

MS PRIDE GOLD INVITE 761-ET 66943788

VG-89-4YR-CAN EX-MS

3-08 2 365 35953 3.8 1375 3.4 1224

5-03 2 335 32405 3.8 1243 3.3 1080

2-04 2 351 31552 4.2 1327 3.5 1096

LIFE 3 lacs 104425 4.0 4149 3.4 3591

Nom. All-Canadian 4-Year-Old 2013

HM All-Quebec 4-Year-Old 2013

Grand Champion, Maxville Spring Show 2013

1st 4-year-old, Quebec Spring Show 2013

Topped the 2011 Sale of Stars at \$170,000

3rd - 7th Dams:

Regancrest Shottle Ili-ET VG-88 DOM

2-01 2 365 33250 3.5 1158 3.0 1006

Regancrest Ito Isa VG-86 VG-MS GMD

2-00 2 365 31510 3.6 1143 3.5 1110

Regancrest Emory Dorissa-ET

VG-86 VG-MS GMD DOM

4-05 365 40890 3.8 1545 3.4 1390

LIFE 1826 158030 3.9 6129 3.5 5611

Snow-N Denises Dellia 2E-95 GMD DOM 2*

7-06 2 365 35610 4.0 1431 2.9 1035

LIFE 2558 180240 3.9 7108 3.2 5723

32 EX & 49 VG offspring

Grand Champion, WI Spring Show 1991

Snow-N Dorys Denise 2E-90 GMD DOM

5-09 2 365 33350 3.8 1256 3.1 1038

LIFE 1604 114010 3.6 4153 3.2 3649



Co-Vista Robust Riley (EX-90 EX-MS)
Grandam of Lots 54 & 55

Lot 54 Genosource Jedi 35158-ET

Born 7/19/2016 Reg. 840003137839303 99%RHA
GTPI +2802
PTA +1594M +74F +58P
PTA +848NM +0.05%F +0.04%P
PTA +8.6PL 2.91SCS +3.7DPR 8.7%SCE
PTA +2.22T +2.15UDC +2.12FLC

Lot 55 Genosource Jedi 34475-ET

Born 10/6/2016 Reg. 840003137838620 99%RHA
GTPI +2723
PTA +889M +79F +40P
PTA +788NM +0.17%F +0.05%P
PTA +8.1PL 2.85SCS +3.1DPR 8.6%SCE
PTA +2.52T +2.46UDC +2.05FLC

S-S-I MONTROSS JEDI-ET 3123886035 99% TV TL TY TD

GTPI +2867
PTA +2726M +82F +89P 80%R 4/2017
PTA +897NM -0.07%F +0.02%P 100%US
PTA +7.2PL 2.95SCS +2.3DPR 4.0%DCE
PTA +2.04T +1.43UDC +1.72FLC 79%R 4/2017

EDG RILEY UNO 18028-ET 3012559773

VG-86 VVVV 3-03 GTPI +2519
PTA -35M +61F +13P
PTA +622NM +0.23%F +0.05%P
PTA +7.1PL 2.65SCS +2.6DPR
PTA +2.46T +2.87UDC +1.76FLC
1-11 2 365 34392 5.7 1954 3.1 1073
Sells as Lot 53
Has 6 daughters at +2700 GTPI

BACON-HILL MONTROSS-ET 71703339 TV TL TY TD

VG-88 VV+E 2-11 GTPI +2744
S-S-I SUPRSIRE MIRI 8679-ET 3011538078
VG-88 EX-MS DOM GTPI +2689
2-00 3 365 39810 3.5 1402 3.1 1234

AMIGHETI NUMERO UNO-ET 7990915143ITA TV TL TY TD

GM GTPI +2374
CO-VISTA ROBUST RILEY 70595784
EX-90 EVVVE 4-07 GMD DOM GTPI +2430
PTA +492M +38F +31P 86%R 4/2017
PTA +538NM +0.07%F +0.06%P
PTA +4.9PL 2.70SCS +1.2DPR 5.1%DCE
PTA +2.21T +2.53UDC +2.12FLC 87%R 4/2017
2-01 2 305 27530 3.9 1069 3.5 972
Sold for \$80,000

3rd - 8th Dams:

Ms Pride Gold Invite 761-ET VG-89-CAN
3-08 2 365 35953 3.8 1375 3.4 1224
Nom. All-Canadian 4-Year-Old 2013
HM All-Quebec 4-Year-Old 2013
Regancrest Shottle Ili-ET VG-88 DOM
2-01 2 365 33250 3.5 1158 3.0 1006
Regancrest Ito Isa VG-86 VG-MS GMD
2-00 2 365 31510 3.6 1143 3.5 1110
Regancrest Emory Dorissa-ET
VG-86 VG-MS GMD DOM
4-05 365 40890 3.8 1545 3.4 1390
LIFE 1826 158030 3.9 6129 3.5 5611
Snow-N Denises Dellia 2E-95 GMD DOM 2*
7-06 2 365 35610 4.0 1431 2.9 1035
LIFE 2558 180240 3.9 7108 3.2 5723
32 EX & 49 VG offspring
Grand Champion, WI Spring Show 1991
Snow-N Dorys Denise 2E-90 GMD DOM
5-09 2 365 33350 3.8 1256 3.1 1038
LIFE 1604 114010 3.6 4153 3.2 3649



Ms Pride Gold Invite 761-ET (VG-89-CAN)
3rd Dam of Lot 56

Lot 56

T-Spruce Silver 9441

Born 10/22/2015 Reg. 840003130845651 99%RHA

GTPI +2731

PTA +1871M +72F +68P

PTA +767NM +0.00%F +0.04%P

PTA +5.7PL 2.95SCS -0.1DPR 8.1%SCE

PTA +2.96T +2.58UDC +2.40FLC

Due 12/7/2017 to 551HO3341 Sexed Windfall

Ready to IVF; Donor Dam

SEAGULL-BAY SILVER-ET 72156794 TY

GTPI +2638

PTA +1719M +96F +62P 86%R 4/2017

PTA +745NM+96F +62O

PTA +4.5PL 2.81SCS -1.1DPR 5.8%DCE

PTA +2.26T +1.95UDC+2.42FLC 79%R 4/2017

MOUNTFIELD SSI DCY MOGUL-ET 3006972816

TR TV TL TY TD

EX-91 EEVE 5-03 GM GTPI +2494

SEAGULL-BAY SNOW DARLING-ET 70640273

VG-88 EEVEV DOM 4-08 GTPI +22341

2-06 2 365 35620 3.5 1257 3.2 1144

EDG RILEY GALAXY 2364-ET 72437911

99%RHA TY

VG-85 VV++V 2-11 DOM GTPI +2439

PTA +578M +52F +42P 82%R 4/2017

PTA +576NM +0.11%F +0.09%P

PTA +4.6PL 2.76SCS +0.2DPR 5.4%DCE

PTA +2.68T +2.53UDC +1.88FLC 82%R 4/2017

2-03 3 305 36720 3.7 1355 3.5 1268

DE-SU FREDDIE GALAXY-ET 69990052 99%RHA

TV TL TY TD

GTPI +2228

CO-VISTA ROBUST RILEY 70595784

EX-90 EVVVE 4-07 GMD DOM GTPI +2430

PTA +492M +38F +31P 86%R 4/2017

PTA +538NM +0.07%F +0.06%P

PTA +4.9PL 2.70SCS +1.2DPR 5.1%DCE

PTA +2.21T +2.53UDC +2.12FLC 87%R 4/2017

2-01 2 305 27530 3.9 1069 3.5 972

Sold for \$80,000

3rd - 8th Dams:

Ms Pride Gold Invite 761-ET VG-89-CAN

3-08 2 365 35953 3.8 1375 3.4 1224

Nom. All-Canadian 4-Year-Old 2013

HM All-Quebec 4-Year-Old 2013

Regancrest Shottle Ili-ET VG-88 DOM

2-01 2 365 33250 3.5 1158 3.0 1006

Regancrest Ito Isa VG-86 VG-MS GMD

2-00 2 365 31510 3.6 1143 3.5 1110

Regancrest Emory Dorissa-ET

VG-86 VG-MS GMD DOM

4-05 365 40890 3.8 1545 3.4 1390

LIFE 1826 158030 3.9 6129 3.5 5611

Snow-N Denises Dellia 2E-95 GMD DOM 2*

7-06 2 365 35610 4.0 1431 2.9 1035

LIFE 2558 180240 3.9 7108 3.2 5723

32 EX & 49 VG offspring

Grand Champion, WI Spring Show 1991

Snow-N Dorys Denise 2E-90 GMD DOM

5-09 2 365 33350 3.8 1256 3.1 1038

LIFE 1604 114010 3.6 4153 3.2 3649



Coyne-Farms Freddi Jeven-ET (VG-87 DOM)

Grandam of Lot 57

Lot 57

Farnear Jess Mt 31014-ET

Born 1/22/2015 Reg. 840003126775019 99%RHA

GTPI +2627

PTA +1321M +69F +54P

PTA +748NM +0.07%F +0.05%P

PTA +6.7PL 2.87SCS +1.4DPR 6.8%SCE

PTA +1.91T +2.14UDC +1.73FLC

Fresh 3/6/17

Ready to Flush

BACON-HILL MONTROSS-ET 71703339

TV TL TY TD

VG-88 VV+E 2-11 GTPI +2744

PTA +3063M +91F +91P 98%R 4/2017

PTA +840NM -0.08%F -0.01%P 96%US

PTA +4.6PL 3.05SCS -0.3DPR 4.5%DCE

PTA +2.24T +1.60UDC +1.87FLC 96%R 4/2017

FARNEAR UNO JESS-ET 71290915 99%-I

GP-83 V+F+V 3-05 GTPI +2237

PTA -326M +49F +3P 83%R 4/2017

PTA +467NM +0.23%F +0.05%P

PTA +7.0PL 2.66SCS +1.9DPR

PTA +1.42T +1.32UDC +0.98FLC 83%R 4/2017

2-03 2 335 21470 4.9 1043 3.8 813

3-04 2 267 19850 4.8 958 3.8 756

MOUNTFIELD SSI DCY MOGUL-ET 3006972816

TR TV TL TY TD

EX-91 EEVE 5-03 GM GTPI +2494

UNIQUE-STYLE BOLTON MONEY 139121711 TV

TL TY

EX-93 2E DOM

3-01 3 365 38430 4.2 1614 3.2 1247

AMIGHETI NUMERO UNO-ET

7990915143ITA TV TL TY TD

GM GTPI +2374

COYNE-FARMS FREDDI JEVEN-ET 68677593

99%-I TV

VG-87 VVVEV 4-05 DOM

4-02 2 365 36760 4.8 1757 3.7 1350

2-09 2 365 30240 4.5 1374 3.7 1130

Sold for \$33,700 at 2010 Legends of the Fall Sale

Maternal sister to dam of Jabir & Jetset

3rd - 7th Dams:

Coyne-Farms Ramos Jelly CV TY VG-85 DOM

2-02 3 365 32120 4.1 1332 3.2 1025

Coyne-Farms Shottle Jam-ET VG-88 VG-MS

1-11 3 364 33560 3.2 1073 3.1 1032

3-00 3 365 35750 3.0 1080 3.1 1104

Coyne-Farms Bestow Jell 2E-90

5-07 3 365 39980 3.8 1522 3.0 1219

LIFE 2395 211290 3.4 7120 3.0 635

Coyne-Farms Wade Jelly VG-87

3-04 3 365 37710 4.0 1512 2.8 1056

LIFE 2217 183960 3.7 6738 2.8 5196

Coyne-Farms Skybuck Jello VG-86 VG-MS

4-08 3 365 27770 4.5 1258 3.3 916



Farnear Jada Janet-ET (VG-85)
Maternal Sister to Dam of Lot 58

Lot 58

Farnear Delta 2242

Born 6/11/2016 Reg. 840003129778092 99%RHA

GTPI +2637

PTA +745M +66F +34P

PTA +764NM +0.14%F +0.03%P

PTA +7.5PL 2.69SCS +2.8DPR 4.1%DCE 6.0%SCE

PTA +2.43T +2.35UDC +1.83FLC

Sells Open and Ready to Flush

MR MOGUL DELTA 1427-ET 72128216

TV TL TY TD

GTPI +2780

PTA +1835M +98F +60P 94%R 4/2017

PTA +939NM +0.10%F +0.02%P 100%US

PTA +7.8PL 2.80SCS +2.2DPR 5.1%DCE

PTA +2.10T +1.69UDC +1.25FLC 84%R 4/2017

FARNEAR JADA HAL 55747-ET 3010354494

99%-RHA

GTPI +2275

PTA -107M +0F +6P 78%R 4/2017

PTA +382NM +0.01%F +0.03%P

PTA +6.2PL 2.73SCS +4.8DPR 5.2%DCE

PTA +2.06T +2.25FLC +1.75FLC 77%R 4/2017

Died at calving

Maternal sister:

Farnear Jada Janet-ET (VG-85)

MOUNTFIELD SSI DCY MOGUL-ET 3006972816

TR TV TL TY TD

EX-91 EEVE 5-03 GM GTPI +2494

MISS OCD ROBST DELICIOUS-ET 3006989479

VG-87 +EV+V DOM 3-05

2-05 2 305 25780 3.5 908 3.1 793

COOKIECUTTER PETRON HALOGEN TV TL TY

GTPI +2132

FARNEAR MCCUTCHEN JADA-ET 71290900

99%RHA

GTPI +2392

PTA +315M +46F +31P 80%R 4/2017

PTA +545NM +0.13%F +0.08%P

PTA +5.9PL 2.92SCS +2.6DPR 5.2%DCE

PTA +1.85T +1.47UDC +1.54FLC 79%R 4/2017

3rd - 7th Dams:

Coyne-Farms Freddi Jeven-ET VG-87 DOM

4-02 2 365 36760 4.8 1757 3.7 1350

Coyne-Farms Ramos Jelly CV TY VG-85 DOM

2-02 3 365 32120 4.1 1332 3.2 1025

Coyne-Farms Shottle Jam-ET VG-88 VG-MS

1-11 3 364 33560 3.2 1073 3.1 1032

3-00 3 365 35750 3.0 1080 3.1 1104

Coyne-Farms Bestow Jell 2E-90

5-07 3 365 39980 3.8 1522 3.0 1219

LIFE 2395 211290 3.4 7120 3.0 635

Coyne-Farms Wade Jelly VG-87

3-04 3 365 37710 4.0 1512 2.8 1056

LIFE 2217 183960 3.7 6738 2.8 5196

Coyne-Farms Skybuck Jello VG-86 VG-MS

4-08 3 365 27770 4.5 1258 3.3 916



Coyne-Farms Ramos Jelly (VG-85 DOM)
5th Dam of Lot 58A

Lot 58A

6 #1 Sexed Conventional Wings Embryos

+2738G PA

BUTZ-HILL SILVER WINGS-ET 3010365423 99%-I TV TL TD

GTPI +2789
PTA +1711M +111F +62F 78%R 4/2017
PTA +878NM +0.17%F +0.04%P 100%US
PTA +6.7PL 2.73SCS +0.3DPR 6.1%DCE
PTA +2.38T +1.85UDC +1.82FLC 75%R 4/2017

FARNEAR JENNY JACINTA-ET 3129778042 99%RHA

GTPI +2687
PTA +1719M +76F +56P 76%R 4/2017
PTA +748NM +0.04%F +0.02%P
PTA +6.2PL 2.75SCS +1.2DPR 5.3%DCE
PTA +2.34T +2.17UDC +2.62FLC 72%R 4/2017

SEAGULL-BAY SILVER-ET 72156794 TY

GTPI +2638
WILRA SUPER SIRE 608-ET 72453546 99%-I TL TD
GP-82 +++GV 3-01 DOM GTPI +2646
2-01 2 305 30420 3.6 1109 3.4 1029

SEAGULL-BAY SILVER-ET 72156794 TY

GTPI +2638
FARNEAR JADA JENNY-ET 3014494724 99%RHA
GTPI +2516
PTA +699M +58F +37P 80%R 4/2017
PTA +649NM +0.12%F +0.05%P
PTA +6.8PL 2.60SCS +1.4DPR 4.8%DCE
PTA +2.09T +1.90UDC +2.11FLC 77%R 4/2017

3rd - 6th Dams:

Farnear McCutchen Jada-ET GTPI +2392
Coyne-Farms Freddi Jeven-ET VG-87 DOM
4-02 2 365 36760 4.8 1757 3.7 1350
Coyne-Farms Ramos Jelly CV TY VG-85 DOM
2-02 3 365 32120 4.1 1332 3.2 1025
Coyne-Farms Shottle Jam-ET VG-88 VG-MS
1-11 3 364 33560 3.2 1073 3.1 1032
3-00 3 365 35750 3.0 1080 3.1 1104



Farnear Jada Janet-ET (VG-85 VG-MS)
Grandam of Lot 58B

Lot 58B 4 #1 & 2 #2 Sexed Conventional Dynamo Embryos

+2689G PA

MR RUBICON DYNAMO-ET 3132198333 TV TL TY TD

GTPI +2740
PTA +2061M +88F +66P 79%R 4/2017
PTA +894NM +0.04%F +0.02%P
PTA +7.0PL 2.79SCS +0.9DPR 3.6%DCE
PTA +1.96T +1.67UDC +1.18FLC 76%R 4/2017

FARNEAR JANET DNV 32777-ET 3126776782 99%RHA

GTPI +2638
PTA +1506M +78F +57P 75%R 4/2017
PTA +717NM +0.08%F +0.04%P
PTA +6.6PL 2.77SCS +0.6DPR 6.8%DCE
PTA +2.19T +1.80UDC +1.66FLC 74%R 4/2017

EDG RUBICON-ET 72128125 TV TL TY

GTPI +2651
MISS OCD ROBST DELICIOUS-ET 3006989479
VG-87 +EV+V DOM 3-05
2-05 2 305 25780 3.5 908 3.1 793

MR MOGUL DENVER 1426-ET 72128215 TL TD TV

GTPI +2574
FARNEAR JADA JANET-ET 3014494732 99%RHA
VG-85 V+V+V 2-08
GTPI +2570
PTA +891M +75F +45P 80%R 4/2017
PTA +751NM +0.15%F +0.06%P
PTA +7.7PL 2.74SCS +0.7DPR 4.0%DCE
PTA +2.05T +1.52UDC +1.25FLC 79%R 4/2017

3rd - 6th Dams:

Farnear McCutchen Jada-ET GTPI +2392
Coyne-Farms Freddi Jeven-ET VG-87 DOM
4-02 2 365 36760 4.8 1757 3.7 1350
Coyne-Farms Ramos Jelly CV TY VG-85 DOM
2-02 3 365 32120 4.1 1332 3.2 1025
Coyne-Farms Shottle Jam-ET VG-88 VG-MS
1-11 3 364 33560 3.2 1073 3.1 1032
3-00 3 365 35750 3.0 1080 3.1 1104



Lot 59

Farnear Director 2291

Born 10/1/2016 Reg. 840003137942697

99%RHA

GTPI +2725
PTA +1002M +92F +56P
PTA +894NM +0.20%F +0.09%P
PTA +8.0PL 2.74SCS +2.7DPR 7.1%SCE
PTA +1.72T +1.41UDC +0.43FLC
Unique Sire Stack!

MR PRE DIRECTOR 57512-ET 3010356259

GTPI +2671
PTA +530M +66F +43P 80%R 4/2017
PTA +864NM +0.17%F +0.10%P 100%US
PTA +9.0PL 2.73SCS +4.5DPR 4.5%DCE
PTA +1.61T +1.45UDC +0.48FLC 79%R 4/2017

FARNEAR JESSICA TAN 1948-ET 3014494785

99%RHA
GP-82 +++++ 2-06 GTPI +2497
PTA +1283M +49F +41P 81%R 4/2017
PTA +577NM +0.00F +0.01%P
PTA +6.1PL 2.82SCS 1.8DPR 7.1%DCE
PTA +2.52T +2.08UDC +1.77FLC 82%R 4/2017
Sire: Mr Welcome Hill Tango-ET
2-03 2 165 11045 4.1 449 3.5 385 Inc

Lot 60

Farnear Detour 2231

Born 5/4/2016 Reg. 840003129778081

GTPI +2616
PTA +943M +74F +41P
PTA +785NM +0.14%F +0.04%P
PTA +8.9PL 2.58SCS +1.9DPR 7.3%DCE 8.0%SCE
PTA +1.50T +1.94UDC +0.92FLC

RONELEE MIDNIGHT DETOUR-ET 731143748 TV

TL TY TD
GTPI +2680
PTA +1352M +76F +51P 79%R 4/2017
PTA +825NM +0.09%F +0.03%P 100%US
PTA +7.8PL 2.77SCS +1.9DPR 5.8%DCE
PTA +1.93T +2.58UDC +0.94FLC 78%R 4/2017

FARNEAR JESS JENGA-ET 3014494744 99%RHA

GTPI +2470
PTA +932M +84F +40P 78%R 4/2017
PTA +710NM +0.18%F +0.04%P
PTA +7.1PL 2.74SCS +0.0DPR 5.7%DCE
PTA +1.45T +1.11UDC +0.59FLC 78%R 4/2017
Sire: Seagull-Bay Supersire-ET
Sold for Dairy

2nd - 8th Dams for Lots 59-61:

Farnear Uno Jessica-ET VG-86 VG-MS
2-05 2 331 28520 4.3 1231 3.6 1020
3-06 2 307 23850 4.3 1019 3.5 845
Coyne-Farms Freddi Jeven-ET VG-87 DOM
4-02 2 365 36760 4.8 1757 3.7 1350
Coyne-Farms Ramos Jelly CV TY VG-85 DOM
2-02 3 365 32120 4.1 1332 3.2 1025
Coyne-Farms Shottle Jam-ET VG-88 VG-MS
1-11 3 364 33560 3.2 1073 3.1 1032
3-00 3 365 35750 3.0 1080 3.1 1104
Coyne-Farms Bestow Jell 2E-90
5-07 3 365 39980 3.8 1522 3.0 1219
LIFE 2395 211290 3.4 7120 3.0 635
Coyne-Farms Wade Jelly VG-87
3-04 3 365 37710 4.0 1512 2.8 1056
LIFE 2217 183960 3.7 6738 2.8 5196
Coyne-Farms Skybuck Jello VG-86 VG-MS
4-08 3 365 27770 4.5 1258 3.3 916

Lot 61

Farnear Jedi 2249-ET

Born 6/20/2016 Reg. 840003129778099

GTPI +2690
PTA +1929M +86F +72P
PTA +804NM +0.05%F +0.05%P
PTA +6.3PL 2.90SCS +0.7DPR 4.2%DCE 10%SCE
PTA +2.02T +1.22UDC +1.05FLC

S-S-I MONTROSS JEDI-ET 3123886035 99% TV

TL TY TD
GTPI +2867
PTA +2726M +82F +89P 80%R 4/2017
PTA +897NM -0.07%F +0.02%P 100%US
PTA +7.2PL 2.95SCS +2.3DPR 4.0%DCE
PTA +2.04T +1.43UDC +1.72FLC 79%R 4/2017

FARNEAR JESSICA JOSIE-ET 3014494743

99%RHA
GTPI +2395
PTA +734M +50F +29P 81%R 4/2017
PTA +590NM +0.08%F +0.02%P
PTA +7.8PL 2.87SCS +2.6DPR 4.5%DCE
PTA +1.40T +1.124UDC +0.61FLC 78%R 4/2017
Sire: Seagull-Bay Supersire-ET
2-04 2 206 16518 4.1 672 3.5 577 Inc



Butlerview R Jewlen-ET (VG-86 DOM)
Grandam of Lots 62, 62A & 63

Lot 62

**WFC Jedi CC55294
76290-ET**

Born 6/6/2016
Reg. 840003137205865 99%RHA
GTPI +2723
PTA +1413M +71F +63P
PTA +839NM +0.07%F +0.07%P
PTA +7.5PL 2.95SCS +4.0DPR 6.9%SCE
PTA +1.57T +1.50UDC +0.77FLC
Sells ready to flush!

Lot 62A

**WFC Jedi CC55294
49167-ET**

Born 5/16/2016
Reg. 840003137192942 99%RHA
GTPI +2695
PTA +978M +61F +55P
PTA +811NM +0.09%F +0.09%P
PTA +8.5PL 2.92SCS +4.1DPR 8.4%SCE
PTA +1.50T +1.63UDC +1.32FLC -0.15STA
Sells ready to flush!

Lot 63

**WFC Mod CC55294
51257-ET**

Born 9/24/2016
Reg. 840003137262107 99%RHA
GTPI +2714
PTA +1152M +81F +51P
PTA +878NM +0.14%F +0.06%P
PTA +8.2PL 2.92SCS +2.5DPR 6.9%SCE
PTA +2.13T +2.32UDC +1.81FLC -0.02STA

Sire of Lot 62 & 62A:

S-S-I MONTROSS JEDI-ET 3123886035 99% TV
TL TY TD
GTPI +2867
PTA +2726M +82F +89P 80%R 4/2017
PTA +897NM -0.07%F +0.02%P 100%US
PTA +7.2PL 2.95SCS +2.3DPR 4.0%DCE
PTA +2.04T +1.43UDC +1.72FLC 79%R 4/2017

EDG JEWLEN CC 55294-ET 3010354041
99%RHA

VG-85 +++VV 2-09 GTPI +2372
PTA -141M +45F +18P 78%R 4/2017
PTA +644NM +0.19%F +0.08%P
PTA +8.3PL 2.78SCS +3.5DPR 5.7%DCE
PTA +1.08T +1.53UDC +0.96FLC 81%R 4/2017

Sire of Lot 63:

BACON-HILL PETY MODESTY-ET 3013654627 TY
GTPI +2802
PTA +1909M +97F +64P 79%R 4/2017
PTA +977NM +.09%F +.03%P 100%US
PTA +7.7PL 3.03SCS +1.8DPR 3.2%DCE
PTA +2.20T +2.21UDC +1.67FLC 78%R 4/2017

FARNEAR-TBR-BH CASHCOIN-ET 70354884 TV
TL TY TD

GTPI +2225
BUTLERVIEW R JEWLEN-ET 71016205 99%-I
VG-86 +++VVV 5-03 DOM GTPI +2323
2-02 3 305 26240 3.6 937 3.4 904

3rd - 6th Dams:

Coyne-Farms Freddi Jeven-ET VG-87 DOM
4-02 2 365 36760 4.8 1757 3.7 1350
Coyne-Farms Ramos Jelly CV TY VG-85 DOM
2-02 3 365 32120 4.1 1332 3.2 1025
Coyne-Farms Shottle Jam-ET VG-88 VG-MS
1-11 3 364 33560 3.2 1073 3.1 1032
3-00 3 365 35750 3.0 1080 3.1 1104
Coyne-Farms Bestow Jell 2E-90
5-07 3 365 39980 3.8 1522 3.0 1219
LIFE 2395 211290 3.4 7120 3.0 635
For extended pedigree, see Lot 58

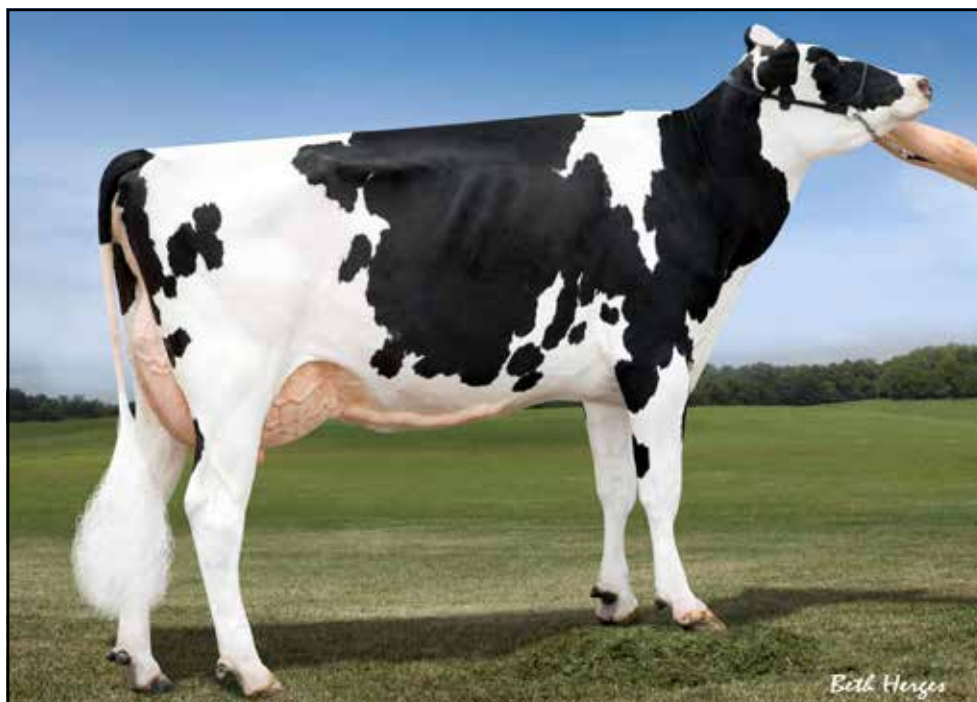

UFM-Dubs Sherun-ET (VG-87 EX-MS DOM)
3rd Dam of Lot 64

Lot 64

Genosource Sheri 36267-ET

Born 1/26/2017 Reg. 840003128013114

GTPI +2804

PTA +2236M +89F +82P

PTA +870NM +0.02%F +0.05%P

PTA +6.9PL 3.03SCS +2.3DPR 8.5%SCE

PTA +1.86T +1.15UDC +1.36FLC

Huge Production with +2.3DPR!

S-S-I MONTROSS JEDI-ET 3123886035 99% TV TL TY TD

GTPI +2867

PTA +2726M +82F +89P 80%R 4/2017

PTA +897NM -0.07%F +0.02%P 100%US

PTA +7.2PL 2.95SCS +2.3DPR 4.0%DCE

PTA +2.04T +1.43UDC +1.72FLC 79%R 4/2017

SAN-DAN SHECASH 30788-ET 3126774793

GTPI +2574

PTA +854M +73F +44P 76%R 4/2017

PTA +710NM +0.15%F +0.06%P

PTA +6.6PL 2.85SCS +3.1DPR 6.8%DCE

PTA +1.67T +1.78UDC +1.10FLC 74%R 4/2017

Due 4/26/2017

BACON-HILL MONTROSS-ET 71703339

TV TL TY TD

VG-88 VV+E 2-11 GTPI +2744

S-S-I SUPRSIRE MIRI 8679-ET 3011538078

VG-88 EX-MS DOM GTPI +2689

2-00 3 365 39810 3.5 1402 3.1 1234

MR MOGUL DENVER 1426-ET 72128215 TL TD

TV

GTPI +2574

SAN-DAN COIN SHECASH-ET 3012559621

GTPI +2207

3-02 3 183 13213 3.5 467 3.4 451 Inc

Will be scored in May!

3rd - 9th Dams:

UFM-Dubs Sherun-ET VG-87 EX-MS DOM

3-03 3 305 29890 4.2 1260 3.4 1016

UFM-Dubs Sheray-ET EX-90 EX-MS DOM

6-00 2 365 31760 4.4 1402 3.5 1111

LIFE 1547 105310 4.4 4623 3.5 3686

Sons in A.I.

UFM-Dubs Eroy VG-87 GMD DOM

4-06 2 365 40330 4.4 1789 3.1 1250

LIFE 1589 129380 4.4 5738 3.2 4140

More than 30 VG & EX daughters

UFM-Dubs Sam Erin EX-90 2E GMD DOM

4-02 2 365 39450 4.1 1631 3.1 1219

LIFE 1282 106440 4.3 4526 3.2 3424

UFM-Dubs Patron Ellen EX-90

2-11 2 365 26330 4.2 1106 3.3 878

LIFE 1582 110460 4.1 4559 3.3 3604

UFM Antci Bell VG-87

4-00 2 365 29120 3.6 1060 3.2 928

LIFE 1744 122410 3.8 4647 3.2 3901

UFM Jax Antci VG-85 GMD DOM

4-01 2 305 27360 3.7 1012 3.0 832

LIFE 1839 138700 3.8 5237 3.0 4164



UFM-Dubs Sheray-ET (EX-90 EX-MS DOM)
4th Dam of Lots 65 & 66

Lot 65

San-Dan Skittles Rub 62625

Born 6/25/2015 Reg. 840003010366372

GTPI +2683
PTA +1446M +79F +50P
PTA +830NM +0.09%F +0.03%P
PTA +8.3PL 2.78SCS +2.2DPR 4.3%DCE 6.5%SCE
PTA +1.86T +2.14UDC +0.97FLC
*Due 8/25/17 to 523HO1468 Sexed Delta
Donor Dam*

Lot 66

San-Dan Sassy Del 33364-ET

**Born 12/10/2015 Reg. 84000312677369
99%RHA**

GTPI +2612
PTA +1638M +69F +48P
PTA +728NM +0.03%F -0.01%P
PTA +6.3PL 2.93SCS +2.2DPR 4.5%DCE 9.0%SCE
PTA +2.25T +2.41UDC +1.60FLC
*Bred 3/21/17 to 551HO3418 Sexed Dynasty
Donor Dam*

EDG RUBICON-ET 72128125 TV TL TY

GTPI +2651
PTA +1358M +99F +51P 90%R 4/2017
PTA +822NM +.17%F +.04%P 100%US
PTA +6.7PL 2.96SCS +0.8DPR 4.3%DCE
PTA +2.08T +1.47UDC +1.92FLC 80%R 4/2017

SAN-DAN SHAN SKITTLES-ET 72865328 TL TD

VG-85 VV++V 3-07 GTPI +2411
PTA +789M +36F +32P 82%R 4/2017
PTA +555NM +0.02%F +0.03%P
PTA +6.3PL 2.76SCS +3.2DPR 4.6%DCE
PTA +1.57T +2.06UDC +0.79FLC 82%R 4/2017
1-11 3 298 30670 3.6 1114 3.3 1005

MR OAK DELCO 57279-ET 3010356026 99%-I TV TL TY

GTPI +2618
PTA +2431M +79F +67P 80%R4/2017
PTA +803NM -0.04%F -0.02%P
PTA +6.3PL 2.87SCS +1.3DPR 4.1%DCE
PTA +1.47T +1.39UDC +0.55FLC

SAN-DAN MOGUL SASSY 2312-ET 72769269

GP-83 +V+GV 3-08 GTPI +2385
PTA +253M +40F +22P 82%R 4/2017
PTA +509NM +0.11%F +0.05%P
PTA +5.9PL 2.86SCS +1.2DPR 5.0%DCE
PTA +2.28T +3.11UDC +1.93FLC 82%R 4/2017
2-02 3 305 25050 4.8 1196 3.6 913

2nd - 8th Dams:

UFM-Dubs Sherun-ET VG_87 EX-MS DOM
3-03 3 305 29890 4.2 1260 3.4 1017

UFM-Dubs Sheray-ET EX-90 EX-MS DOM
6-00 2 365 31760 4.4 1402 3.5 1111
LIFE 1547 105310 4.4 4623 3.5 3686
Sons in A.I.

UFM-Dubs Eroy VG-87 GMD DOM
4-06 2 365 40330 4.4 1789 3.1 1250
LIFE 1589 129380 4.4 5738 3.2 4140

More than 30 VG & EX daughters

UFM-Dubs Sam Erin EX-90 2E GMD DOM
4-02 2 365 39450 4.1 1631 3.1 1219
LIFE 1282 106440 4.3 4526 3.2 3424

UFM-Dubs Patron Ellen EX-90
2-11 2 365 26330 4.2 1106 3.3 878
LIFE 1582 110460 4.1 4559 3.3 3604

UFM Antci Bell VG-87
4-00 2 365 29120 3.6 1060 3.2 928
LIFE 1744 122410 3.8 4647 3.2 3901

UFM Jax Antci VG-85 GMD DOM
4-01 2 305 27360 3.7 1012 3.0 832
LIFE 1839 138700 3.8 5237 3.0 4164



TJR De-Diamond 2181-ET (VG-85 VG-MS 2Y)
Mataernal Siter to Grandam of Lot 67

Lot 67

TJR 54659 Jedi 35547-ET

Born 9/30/2016 Reg. 840003137839692

GTPI +2823

PTA +1521M +78F +64P

PTA +883NM +0.08%F +0.06%P

PTA +8.6PL 2.79SCS +3.4DPR 7.5%SCE

PTA +1.98T +1.64UDC +1.46FLC

Sells ready to work!

S-S-I MONTROSS JEDI-ET 3123886035 99% TV

TL TY TD

GTPI +2867

PTA +2726M +82F +89P 80%R 4/2017

PTA +897NM -0.07%F +0.02%P 100%US

PTA +7.2PL 2.95SCS +2.3DPR 4.0%DCE

PTA +2.04T +1.43UDC +1.72FLC 79%R 4/2017

TJR DAYDREAM RUB 54659-ET 3010353406

GTPI +2556

PTA +299M +89F +34P 77%R 4/2017

PTA +728NM +.28%F +.09%P

PTA +7.3PL 2.81SCS +2.3DPR 5.9%DCE

PTA +1.96T +1.40UDC +.87FLC 74%R 4/2017

2-02 3 63 5181 4.6 240 3.2 168 Inc

Will be scored in May

BACON-HILL MONTROSS-ET 71703339

TV TL TY TD

VG-88 VV+E 2-11 GTPI +2744

S-S-I SUPRSIRE MIRI 8679-ET 3011538078

VG-88 EX-MS DOM GTPI +2689

2-00 3 365 39810 3.5 1402 3.1 1234

EDG RUBICON-ET 72128125 TV TL TY

GTPI +2651

TJR UNO DAYDREAM 2206-ET 72464033

VG-86 VV+VV 3-09 GTPI +2342

3-00 3 303 31340 5.2 1628 3.8 1202

2-01 3 304 26740 4.5 1194 3.7 990

3rd - 12th Dams:

Morningview Super Deann VG-85 DOM

2-03 3 305 26430 3.8 992 3.3 863

Sons in A.I.

Morningview Baxter D-Rae EX-92 DOM

4-03 2 365 43310 4.1 1769 3.2 1372

Early-Autumn Golden Rae-ET 2E-93

4-01 2 365 42,790 4.7 2026 3.1 1332

1st LA Fat

LIFE 1443 132,510 4.8 6331 3.3 4358

Scientific Beauty Rae-ET EX-90 DOM

4-03 2 365 33,710 4.7 1595 3.5 1179

Scientific Jubilant Rae-ET EX-90 DOM

5-11 3 365 38880 4.1 1608 3.6 1403

C Hanoverhill Tony Rae 3E-96 GMD DOM 5*

LIFE 4 lacs. 166397 4.1 6903 3.4 5611

· HM All-American Jr. 2-Year-Old 1988

Hanoverhill TT Roxette-ET 2E-94 GMD

LIFE 5 lacs. 164789 4.1 6759 3.1 4367

C Glenridge Citation Roxy 4E-97 GMD DOM

LIFE 3620 209784 4.5 9471

2X Queen of the Breed

More than 300 Excellent descendants

C Norton Court Model Vee EX-90 GMD 6*

LIFE 4183 218636 3.9 8581

C Norton Court Reflection Vale VG-CAN 5*

LIFE 14 lacs. 249580 3.7 9295



TJR De-Diamond 2181-ET (VG-85 VG-MS 2Y)
 Dam of Lot 68



Morningview Super Deann (VG-85 DOM)
 Grandam of Lot 68

Lot 68 TJR D-E Diamond 31630-ET

Born 5/15/2015 Reg. 840003126775635

GTPI +2727

PTA +2254M +68F +70P

PTA +793NM -0.06%F +0.01%P

PTA +5.7PL 2.85SCS +1.5DPR 4.5%DCE +7.7%SCE

PTA +2.31T +2.59UDC +0.61FLC

#6 GTPI Draco of the Breed 4/2017

Sells due 6/2/17 to 507HO13250 Sexed Jedi -- +2797 GTPI PA of calf

Donor Dam; HCD 1

MR COIN DRACO 15006-ET 3012574853 TV TL TY TD

GTPI +2634

PTA +1690M +65F +56P 80%R 4/2017

PTA +813NM +0.01%F +0.02%P 100%US

PTA +7.5PL 2.75SCS +2.3DPR 5.4%DCE

PTA +1.85T +2.11UDC -0.25FLC 79%R 4/2017

TJR DE-DIAMOND 2181-ET 72386130

VG-85 VVF+V 2-07 GTPI +2436

PTA +1531M +50F +45P 81%R 4/2017

PTA +569NM -0.02%F -0.01%P

PTA +4.7PL 2.82SCS +0.6DPR 5.1%DCE

PTA 1.97T +2.22UDC +1.16FLC 82%R 4/2017

2-01 3 270 32030 3.3 1063 3.1 991

FARNEAR-TBR CASHCOIN-ET 70354884 TV TL TY

GTPI +2225

MISS OCD ROBST DELICIOUS-ET 3006989479

VG-87 +EV+V 3-05 GMD DOM GTPI +2708

2-05 2 365 33780 3.3 1121 3.1 1047

MOUNTFIELD SSI DCY MOGUL-ET 3006972816

TR TV TL TY TD

EX-91 EEVE 5-03 GM GTPI +2494

MORNINGVIEW SUPER DEANN 68654456 TV TL

VG-85 EV+++ 3-01 DOM GTPI +2152

2-03 3 26430 3.8 992 3.3 863

Sons in AI

3rd - 11th Dams:

Morningview Baxter D-Rae EX-92 DOM

4-03 2 365 43310 4.1 1769 3.2 1372

Early-Autumn Golden Rae-ET 2E-93

4-01 2 365 42,790 4.7 2026 3.1 1332

1st LA Fat

LIFE 1443 132,510 4.8 6331 3.3 4358

Scientific Beauty Rae-ET EX-90 DOM

4-03 2 365 33,710 4.7 1595 3.5 1179

Scientific Jubilant Rae-ET EX-90 DOM

5-11 3 365 38880 4.1 1608 3.6 1403

C Hanoverhill Tony Rae 3E-96 GMD DOM 5*

LIFE 4 lacs. 166397 4.1 6903 3.4 5611

· HM All-American Jr. 2-Year-Old 1988

Hanoverhill TT Roxette-ET 2E-94 GMD

LIFE 5 lacs. 164789 4.1 6759 3.1 4367

C Glenridge Citation Roxy 4E-97 GMD DOM

LIFE 3620 209784 4.5 9471

2X Queen of the Breed

More than 300 Excellent descendants

C Norton Court Model Vee EX-90 GMD 6*

LIFE 4183 218636 3.9 8581

C Norton Court Reflection Vale VG-CAN 5*

LIFE 14 lacs. 249580 3.7 9295



Morningview Mgl Roxy-ET *RC (VG-85 VG-MS DOM)

Sells as Lot 69

Lot 69 Morningview Mgl Roxy-ET *RC

Born 10/14/2012 Reg. 71505239 RC #28839

VG-85 V+GGV 3-03 DOM

2-03 2 365 38760 4.0 1555 3.4 1334

4-03 2 58 6143 3.6 220 3.0 182 Inc

GTPI +2354

PTA +1229M +47F +37P

PTA +530NM +0.00%F +0.00%P

PTA +5.1PL 2.79SCS -1.0DPR 5.9%DCE 6.1%SCE

PTA +1.99T +2.37UDC +2.28FLC

Last test 122# 4.2F 2.8P 14SCC

Great Embryo Producer; Donor Dam

**MOUNTFIELD SSI DCY MOGUL-ET 3006972816
TR TV TL TY TD**

EX-91 EEVE 5-03 GM GTPI +2494

PTA +1264M +81F +40P 99%R 4/2017

PTA +636NM +0.12%F +0.01%P 72%US

PTA +4.3PL 2.98SCS -0.8DPR 4.4%DCE

PTA +2.30T +2.48UDC +2.42FLC 99%R 4/2017

MORNINGVIEW SUPER ROXY 68654494 RC TY

EX-90 EEVVE 5-04 GMD DOM GTPI +2120

4-08 2 365 44550 3.5 1537 3.3 1453

2-03 2 365 36780 3.2 1179 3.3 1206

5-10 2 335 29520 3.5 1024 3.0 873

LIFE 1459 138250 3.4 4761 3.3 4530

**COYNE-FARMS DORCY-ET 139005002 BY TV TL
TD**

VG-87 VVV+ 4-09 GTPI +2298

MOUNTFIELD MARSH MAXINE-ET 62784081

VG-88 VV+VE 2-07 DOM

2-03 2 159 14320 4.3 611 3.4 481

CHARLESDALE SUPERSTITION-ET 62065919 TV

TL TY TD

GM GTPI +2107

MORNINGVIEW PRONTO C-RAE-ET 65274434 RC

TV TL

EX-90 EEVVE 6-00 2E

4-07 2 360 37180 4.1 1529 3.2 1185

5-09 2 365 33060 3.8 1264 3.4 1113

2-00 2 365 29630 4.5 1344 3.3 981

LIFE 1674 141160 4.1 5840 3.3 4702

3rd - 8th Dams:

Early-Autumn Golden Rae-ET 2E-93

4-01 2 365 42,790 4.7 2026 3.1 1332

1st IA Fat

LIFE 1443 132,510 4.8 6331 3.3 4358

Scientific Beauty Rae-ET EX-90 DOM

4-03 2 365 33,710 4.7 1595 3.5 1179

Scientific Jubilant Rae-ET EX-90 DOM

5-11 3 365 38880 4.1 1608 3.6 1403

C Hanoverhill Tony Rae 3E-96 GMD DOM 5*

LIFE 4 lacs. 166397 4.1 6903 3.4 5611

· HM All-American Jr. 2-Year-Old 1988

Hanoverhill TT Roxette-ET 2E-94 GMD

LIFE 5 lacs. 164789 4.1 6759 3.1 4367

C Glenridge Citation Roxy 4E-97 GMD DOM

LIFE 3620 209784 4.5 9471

2X Queen of the Breed

More than 300 Excellent descendants



OCD Mogul Kirstie Alley-ET (VG-86 EX-MS DOM)
 Dam of Lot 70

Lot 70

EDG CC 57679-ET

Born 2/27/2014 Reg. 840003010356426 99%RHA

G-78 GG+GG 2-11

2-08 3 115 7872 2.6 205 2.9 227 Inc

GTPI +2520

PTA +994M +58F +39P

PTA +633NM +0.07%F +0.03%P

PTA +5.1PL 2.84SCS +1.6DPR 7.6%SCE

PTA +2.29T +2.67UDC +0.95FLC

Bred 3/19/17 to 552HO3091 Sexed Detour

FARNEAR-TBR CASHCOIN-ET 70354884 TV TL TY

GTPI +2225

PTA +693M +33F +25P 99%R 4/2017

PTA +510NM +0.03%F +0.01%P 59%US

PTA +4.8PL 2.80SCS +1.9DPR 6.1%DCE

PTA +1.27T +1.91UDC -0.46FLC 98%R 4/2017

OCD MOGUL KIRSTIE ALLEY-ET 3009533317 99%-I

VG-86 +V++E 3-00 DOM GTPI +2399

PTA +982M +64F +35P 82%R 4/2017

PTA +534NM +0.10%F +0.02%P

PTA +3.2PL 3.06SCS +0.3DPR 5.1%DCE

PTA +2.47T +2.39UDC +1.94FLC 83%R 4/2017

2-00 2 305 30770 3.9 1206 3.5 1064

3-07 3 260 29690 3.4 1004 3.4 1009

Topped OCD Spring Sensation 5th Edition Sale

DE-SU OBSERVER-ET 65917481 TV TL TY TD

EX-91 EEV 6-10 GM GTPI +2154

MS CHASSITY GOLDWYN CASH-ET 140175910 VG-89-5YR-CAN

2-04 2 365 39375 4.3 1700 3.3 1269

MOUNTFIELD SSI DCY MOGUL-ET 3006972816 TR TV TL TY TD

EX-91 EEVE 5-03 GM GTPI +2494

VISION-GEN SH FRED A12276-ET 69517612 99%-I

EX-90 EE++E 4-06 DOM GTPI +2164

2-01 3 365 28700 3.7 1061 3.5 997

3-02 3 309 28170 3.4 966 3.4 962

4-02 3 308 28120 3.3 914 3.3 940

3rd - 10th Dams:

Applouis Jet Stream Alda-ET VG-85 VG-MS DOM

5-05 2 305 24980 3.7 925 3.3 824

Morningview Otsd April-ET VG-87 EX-MS

2-03 2 365 36010 4.3 1560 3.6 1291

Morningview Gibbon Judy-ET VG-85 GMD DOM

2-04 2 305 25010 3.9 964 3.2 799

Morningview Converse Judy EX-93 GMD DOM

4-05 2 365 38100 4.1 1565 3.3 1269

Sons in A.I.

Morningview Aerostar Jix-ET VG-87 EX-MS

5-06 2 340 32040 3.9 1249 3.4 1089

LIFE 1400 11030 3.7 4100 3.5 3880

Walnut-Knoll Judy VG-87 VG-MS GMD DOM

4-08 2 357 37210 4.0 1480 3.2 1187

Walnut-Knoll Rorae Jenny 2E-91 GMD DOM

7-04 2 365 29830 4.1 1210 3.0 885

LIFE 2581 156590 4.0 6248 3.3 1696

Lynnberry Gem VG-89

6-02 2 365 27700 4.1 1143



OCD Mogul Abracadabra-ET (VG-88 DOM)
Maternal Sister to the Grandam of Lot 70A

Lot 70A 3 IVF Female Wings Embryos

+2715G PA

BUTZ-HILL SILVER WINGS-ET 3010365423 99%-I TV TL TD

GTPI +2789
PTA +1711M +111F +62F 78%R 4/2017
PTA +878NM +0.17%F +0.04%P 100%US
PTA +6.7PL 2.73SCS +0.3DPR 6.1%DCE
PTA +2.38T +1.85UDC +1.82FLC 75%R 4/2017

FARNEAR ABBY DELT 31523-ET 3126775528

GTPI +2641
PTA +790M +64F +44P 77%R 4/2017
PTA +798NM +0.13%F +0.07%P
PTA +7.3PL 2.80SCS +4.0DPR 4.3%DCE
PTA +1.56T +1.97UDC +0.98FLC 74%R 4/2017

SEAGULL-BAY SILVER-ET 72156794 TY

GTPI +2638
WILRA SUPER SIRE 608-ET 72453546 99%-I TL TD

GP-82 +++GV 3-01 DOM GTPI +2646
2-01 2 305 30420 3.6 1109 3.4 1029

MR MOGUL DELTA 1427-ET 72128216

TV TL TY TD
GTPI +2780
OCD SHAN ABBY 8729-ET 3010975526
GTPI +2276
2-01 2 307 23340 4.0 938 3.6 851

3rd - 10th Dams:

Vision-Gen Sh Fred A12276-ET EX-90 EX-MS DOM
2-01 3 365 28700 3.7 1061 3.5 997
Applouis Jet Stream Alda-ET VG-85 VG-MS DOM
5-05 2 305 24980 3.7 925 3.3 824
Morningview Otsd April-ET VG-87 EX-MS
2-03 2 365 36010 4.3 1560 3.6 1291
Morningview Gibbon Judy-ET VG-85 GMD DOM
2-04 2 305 25010 3.9 964 3.2 799
Morningview Converse Judy EX-93 GMD DOM
4-05 2 365 38100 4.1 1565 3.3 1269
Sons in A.I.



Ammon Farms Mac Classic-ET (2E-92)
Grandam of Lot 71

Lot 71 Ms EDG Borba Ciera 55419-ET

Born 12/30/2013 Reg. 840003010354166

GP-82 +++G+ 2-10 GTPI +2135
PTA +2.48T +2.40UDC +1.95FLC
1-11 3 365 18417 4.5 829 3.6 656
Fresh 3/3/17; Sells Open
Milking 109# a day

**VAL-BISSON DOORMAN-ET 107281711C 99%-I
TV TL TY TD**

VG-87-3YR-CAN GTPI +2361
PTA +43M +42F +26P 9%R 4/2017
PTA +395NM +0.15%F +0.09%P 22%US
PTA +2.7PL 2.56SCS -0.9DPR 5.8%DCE
PTA +3.59T +2.57UDC +2.13FLC 99%R 4/2017

**PENCROFT-AMMON GC CIERRA-ET 69846355
TY**

GP-82-2YR-CAN
2-02 3 221 15412 3.8 589 3.1 476

**DE-SU 521 BOOKEM-ET 66636657 TR TV TL TY
TD**

VG-86 GTPI +2341
VAL-BISSON SHOTTLE IMELDA 106173432C
EX-94 EEEEE 5*
4-03 2 365 40505 3.5 1550 3.4 1378

**MR CHASSITY GOLD CHIP-ET 140145553 TV TL
TY TD**

EX-90 GTPI +1880
AMMON FARMS MAC CLASSIC-ET 63265081
EX-92 EEVVEE 2E 6-10
3-08 3 365 35580 4.2 1507 3.3 1174
2-02 2 365 26800 4.0 1059 3.3 873
LIFE 1314 114810 4.1 4744 3.3 3782
Sons in AI

3rd - 11th Dams:

MD-Maple-Dell Titan Cloe VG-87 GMD
3-08 2 337 33069 3.3 1087 3.2 1067
LIFE 1318 121090 3.5 4196 3.2 2852
MD-Maple-Dell Durham Cecel 2E-92 GMD DOM
4-11 2 365 40821 3.7 1510 3.0 1215
LFIE 1607 147710 3.7 5461 3.0 4370

Embryos exported worldwide

MD-Maple-Dell Airliner Char 2E-90
LIFE 2301 191500 4.2 7970 3.1 5924
MD-Maple-Dell Ambition Ceal GP-82
3-00 2 347 27310 4.3 1182 3.1 838
MD-Maple-Dell AJ Chassity EX-90
LIFE 2593 193630 3.5 6746 2.7 5323
Keystone JP Chris EX-91 DOM
LIFE 2215 160320 3.0 4880 2.9 2856
Keystone Starlet Cameo VG-88
LIFE 2167 140770 3.7 5250
Keystone Leading Christy VG-86
Keystone Sparkling Crystal 2E-91
LIFE 2300 143250 3.7 5319



Farnear GC Bridg Bry-ET (VG-88-CAN EX-MS)
Dam of Lot 72



Farnear G Brocade-ET (EX-92 DOM)
3rd Dam of Lot 72

Lot 72

Ms Bry Doorman 57633

Born 2/14/2014 Reg. 840003010356380

G-76 +FGGG 2-08 GTPI +2091

PTA +2.81T +2.55UDC +2.52FLC

2-01 3 262 10380 3.2 334 3.2 327

Fresh 3/8/17; Milking 103# a day; Sells Open

Needs to see the calssifier!!

Sister to Brash

**VAL-BISSON DOORMAN-ET 107281711C 99%-I
TV TL TY TD**

VG-87-3YR-CAN GTPI +2361

PTA +43M +42F +26P 9%R 4/2017

PTA +395NM +0.15%F +0.09%P 22%US

PTA +2.7PL 2.56SCS -0.9DPR 5.8%DCE

PTA +3.59T +2.57UDC +2.13FLC 99%R 4/2017

**DE-SU 521 BOOKEM-ET 66636657 TR TV TL TY
TD**

VG-86 GTPI +2341

VAL-BISSON SHOTTLE IMELDA 106173432C

EX-94 EEEEE 5*

4-03 2 365 40505 3.5 1550 3.4 1378

FARNEAR GC BRIDG BRY-ET 71290789

VG-88-4YR-CAN EX-MS GTPI +1879

PTA +3.10T +3.12UDC +2.72FLC 78%R 4/2017

3-10 2 365 27893 3.7 1030 3.4 957

2-08 3 330 18744 4.2 783 3.5 659

**MR CHASSITY GOLD CHIP-ET 140145553 TV TL
TY TD**

EX-90 GTPI +1880

FARNEAR BROCADE BRIDGE-ET 69320633

EX-90 VEEVE 5-04 GTPI +1644

PTA +2.65T +2.37UDC +1.65FLC 86%R 4/2017

5-00 2 365 33340 3.6 1206 3.4 1119

3-08 2 365 32890 3.8 1246 3.5 1148

2-06 2 363 27160 3.7 1012 3.6 968

LIFE 1323 105260 3.8 4036 3.5 3734

3rd - 10th Dams:

Regancrest G Brocade-ET EX-92 DOM

4-00 2 365 38890 3.9 1517 3.5 1346

The Great Goldwyn daughter of Barbie!

Sold for \$900,000 as a package with sons & dtrs!

Regancrest-PR Barbie-ET EX-92 GMD DOM

2-06 2 365 31690 3.9 1237 3.3 1050

HM All-American Junior 3-Year-Old 2004

Regancrest Juror Brina-ET EX-92 GMD

4-04 2 365 40640 3.6 1478 3.0 1217

Regancrest Aerostar Bert-ET EX-90 GMD DOM

5-02 2 365 37790 3.6 1357 3.2 1215

Regancrest Mark Chairman Bea

2E-91 GMD DOM

7-09 2 365 33630 3.8 1278 3.1 1052

LIFE 2036 140130 4.1 5711 3.3 4616

Regancrest Board Chairman Bea EX-90

5-09 2 365 26010 4.1 1059 3.4 884

Regancrest Apache Standout Bea VG-86

LIFE 2432 131940 3.6 4744 3.1 2124

Regancrest Standout Bertrand VG-85

4-01 2 355 17460 3.3 571



Farneer Bozicas Bembi-ET (VG-86 EX-MS 2Y DOM)
 Dam of Lot 73

Lot 73 **Farneer Bembi Brielle-ET**

Born 9/19/2014 Reg. 840003014494818 #1981

GTPI +2359

PTA +701M +27 +35P

PTA +564NM +0.01%F +0.05%P

PTA +6.4PL 2.84SCS +2.4DPR 4.6%DCE 6.3%SCE

PTA +1.46T +1.54UDC +1.50FLC

Fresh 3/12/17; Last test 80# 5.3F 3.8P 50SCC

S-S-I MOGUL REFLECTOR 70071611 TV TL TY 99%-I TD

VG-86 GTPI +2590

PTA +1574M -41F +66P 97%R 4/2017

PTA +652NM -0.06%F +0.06%P 100%US

PTA +6.4PL 2.80SCS +2.6DPR 5.3%DCE

PTA +1.99T +1.34UDC +1.75FLC 93%R 4/2017

FARNEAR BOZICAS BEMBI-ET 70639251

VG-86 +++VE 2-09 DOM GTPI +2203

PTA +652M +22F +29P 79%R 4/2017

PTA +470NM -0.01%F +0.03%P

PTA +4.8PL 3.04SCS +1.8DPR 4.8%DCE

PTA +1.10T +1.43UDC +0.87FLC 80%R 4/2017

3-11 2 354 32130 4.3 1371 3.8 1208

2-02 2 365 28490 4.5 1281 3.6 1018

MOUNTFIELD SSI DCY MOGUL-ET 3006972816 TR TV TL TY TD

EX-91 EEVE 5-03 GM GTPI +2494

CLEAR-ECHO SUPER 2262-ET 68669862

EX-90 DOM

4-04 3 314 37960 2.8 1049 3.1 1182

ROYLANE SOGRA ROBUST-ET 64966739 TR TV TL TD

VG-88 VVVV 3-03 GM GTPI +2450

FARNEAR BROCADE P BOZICA-ET 66840546

VG-85 GVG+E 4-02 DOM

3-11 2 365 32920 4.9 1603 3.4 1117

2-00 2 365 27870 4.1 1146 3.4 937

5-03 2 203 21380 4.0 848 3.0 648

3rd - 10th Dams:

Regancrest G Brocade-ET EX-92 DOM

4-00 2 365 38890 3.9 1517 3.5 1346

The Great Goldwyn daughter of Barbie!

Sold for \$900,000 as a package with sons & dtrs!

Regancrest-PR Barbie-ET EX-92 GMD DOM

2-06 2 365 31690 3.9 1237 3.3 1050

HM All-American Junior 3-Year-Old 2004

Regancrest Juror Brina-ET EX-92 GMD

4-04 2 365 40640 3.6 1478 3.0 1217

Regancrest Aerostar Bert-ET EX-90 GMD DOM

5-02 2 365 37790 3.6 1357 3.2 1215

Regancrest Mark Chairman Bea

2E-91 GMD DOM

7-09 2 365 33630 3.8 1278 3.1 1052

LIFE 2036 140130 4.1 5711 3.3 4616

Regancrest Board Chairman Bea EX-90

5-09 2 365 26010 4.1 1059 3.4 884

Regancrest Apache Standout Bea VG-86

LIFE 2432 131940 3.6 4744 3.1 2124

Regancrest Standout Bertrand VG-85

4-01 2 355 17460 3.3 571



Sandy-Valley Atwd Blacky (EX-94)
Maternal Sister to Lot 74

Regancrest Brynna-ET (EX-91 GMD)
Dam of Lot 74

Lot 74

Genosource Arch 32811-ET

Born 3/1/2016 Reg. 840003126776816

GTPi +1615

PTA +2.73T +2.34UDC +1.35FLC

Big, black & fancy

Maternal sister to Sandy-Valley Atwd Blacky (EX-92)

ECLIPSE ATWOOD ARCHIVAL-ET 1786521AUS

GTPi +1956
PTA 41M +22F -1P 78%R 4/2017
PTA +112NM +0.09%F +0.00%P 100%US
PTA +1.0PL 2.88SCS -2.5DPR 7.9%DCE
PTA +3.55T +2.60UDC +2.51FLC 78%R 4/2017

REGANCREST BRYNNA-ET 62496851

EX-91 EEEEEV 5-09 GMD
2-04 2 365 32060 3.6 1166 3.0 959
4-11 2 328 24340 4.4 1065 3.1 753

MAPLE-DOWNS-I G W ATWOOD-ET 8956379C

TR TV TL TY TD
EX-90 EE+V 4-06 GTPi +1897
SHOTTLE ANYA-ET 1402793646DEU
VG-87

PICSTON SHOTTLE-ET 598172GBR TV TL TY

GM GTPi +1937
REGANCREST-PR BARBIE-ET 60602011 TV
EX-92 EEEEE 7-01 GMD DOM
2-06 2 365 31690 3.9 1237 3.1 990
HM All-American Junior 3-Year-Old Cow

3rd - 8th Dams:

Regancrest Juror Brina-ET EX-92 GMD
4-04 2 365 40640 3.6 1478 3.0 1217
Regancrest Aerostar Bert-ET EX-90 GMD DOM
5-02 2 365 37790 3.6 1357 3.2 1215
Regancrest Mark Chairman Bea
2E-91 GMD DOM
7-09 2 365 33630 3.8 1278 3.1 1052
LIFE 2036 140130 4.1 5711 3.3 4616
Regancrest Board Chairman Bea EX-90
5-09 2 365 26010 4.1 1059 3.4 884
Regancrest Apache Standout Bea VG-86
LIFE 2432 131940 3.6 4744 3.1 2124
Regancrest Standout Bertrand VG-85
4-01 2 355 17460 3.3 571



Farnear-TBR Atwood Babes-ET (EX-91 EX-MS)
Dam of Lot 75A



Regancrest Mac Britelite-ET (EX-91 EX-MS)
Grandam of Lot 75A

Lot 75A 3 IVF Female Imac*RC Embryos

+3.28T PA
Potential *RC Calves!

FARNEAR APPLES IMAC-ET 3126775147
99%RHA RC

GTPI +2300
PTA +828M +26F +26P 79%R 4/217
PTA +368NM -0.02%F +0.00%P 100%US
PTA +2.6PL 2.87SCS -0.1DPR 5.4%DCE
PTA +3.19T +3.08UDC +2.04FLC 78%R 4/2017

MORNINGVIEW MCC KINGBOY-ET 72044077
99% TV TL TY TD

GTPI +2567
FARNEAR DACIE DANICA-ET 71290989
VG-85
2-00 2 365 28010 4.1 1156 3.3 933

FARNEAR-TBR ATWOOD BABES-ET 69822211 TL

EX-91 EEV+E 5-07 GTPI +2018
PTA +3.37T +2.88UDC +2.86FLC 81%R 4/2017
3-10 2 365 36040 4.8 1712 3.1 1126
5-03 2 305 33420 4.6 1524 3.1 1044
2-00 2 365 29270 4.6 1355 3.3 962
LIFE 1260 111140 4.7 5198 3.3 3613
Junior All-Iowa 5-Year-Old Cow 2015
Grand Champion, Iowa State Junior Show 2015
EX-90 Shamrock daughter
Reserve All-Iowa 4-Year-Old Cow 2014

MAPLE-DOWNS-I G W ATWOOD-ET
8956379C TR TV TL TY TD

EX-90 EE+V 4-06 GTPI +1917
REGANCREST MAC BRITELITE-ET 63606776
EX-91 VEVEE 5-00
4-06 2 365 36690 3.8 1412 3.0 1083
2-00 2 365 32780 3.7 1225 3.1 1007

3rd - 9th Dams:

Regancrest-PR Barbie-ET EX-92 GMD DOM
2-06 2 365 31690 3.9 1237 3.3 1050
HM All-American Junior 3-Year-Old 2004
Regancrest Juror Brina-ET EX-92 GMD
4-04 2 365 40640 3.6 1478 3.0 1217
Regancrest Aerostar Bert-ET EX-90 GMD DOM
5-02 2 365 37790 3.6 1357 3.2 1215
Regancrest Mark Chairman Bea
2E-91 GMD DOM
7-09 2 365 33630 3.8 1278 3.1 1052
LIFE 2036 140130 4.1 5711 3.3 4616
Regancrest Board Chairman Bea EX-90
5-09 2 365 26010 4.1 1059 3.4 884
Regancrest Apache Standout Bea VG-86
LIFE 2432 131940 3.6 4744 3.1 2124
Regancrest Standout Bertrand VG-85
4-01 2 355 17460 3.3 571



Ms-Divas Baby Got Back-ET
Dam of Lot 76A



Butz-Butler Gold Barbara-ET (2E-95 GMD DOM)
3rd Dam of Lot 76A

Lot 76A 4 #1 & 2 #2 Conventional Sexed Jordy Embryos

+3.48T PA
Potential *RC Calves!

CYCLE MCGUCCI JORDY-RED 3131666411
99%RHA CV
GTPI +2009
PTA +3.53T +3.07UDC +3.18FLC 76%R 4/2017

MS-DIVAS BABY GOT BACK-ET 3125584632
GTPI +2381
PTA -197M +49F +12P
PTA +453NM +0.21%F +0.06%P
PTA +4.7PL 2.73SCS +0.1DPR
PTA +3.42T +3.47UDC +2.22FLC
Great heifer!

MR APPLES MCGUCCI-ET 72353438 RC
99%RHA
GTPI +2258
BRYERSQUART GCHIP JAIL-P-ET 71402418 RC PO
EX-90 EVVVE 3-06
1-11 3 341 31580 3.9 1233 2.9 925

ZAHBULLS ALTA1STCLASS-ET 71441918
GTPI +2495
MS GOLD BARBARA BRYNNE-ET 73362314 99%-I
VG-86 EVE+V 2-02 GTPI +2161
PTA +214M +25F +20P 82%R 4/2017
PTA +245NM +0.06%F +0.05%P
PTA +0.7PL 2.78SCS -2.5DPR 5.0%DCE
PTA +3.33T +3.17UDC +2.26FLC 79%R 4/2017
2-00 2 339 25520 2.9 742 3.3 837
Sold for \$47,000 at the 2014 Day at the Derby Sale

3rd - 5th Dams:
Butz-Butler Gold Barbara-ET 2E-95 GMD
3-07 2 365 41820 3.9 1612 3.0 1273
LIFE 1194 120230 4.6 5111 3.2 3849
Grand Champion, NYSS 2017
Res. All-Canadian Mature Cow 2016
HHM All-American Aged Cow 2016
1st Aged Cow NY Spring Show 2016
Un. All-Am & All-Can 4-Year-Old 2014
Un. All-Am & All-Can Sr 3-Year-Old 2013
Un. All-Am & All-Can Sr 2-Year-Old 2012
Regancrest Brasilia-ET 2E-92 DOM 12*
2-03 3 365 33180 3.6 186 2.8 926
5-03 2 305 29510 3.9 1154 2.6 754
Sold as a package with sons & daughters for \$1.5 million in the 2009 Parade of Perfection Sale
Regancrest-PR Barbie-ET EX-92 GMD DOM 6*
2-06 2 365 31690 3.9 1237 3.3 1050
HM All-American Junior 3-Year-Old 2004
For extended pedigree, see Lot 75A



OCD Iota Bandana-ET (VG-86 DOM)
Grandam of Lot 77

Lot 77 **EDG 55738 Dear 32845-ET**

Born 2/20/2016 Reg. 840003126776850

GTPI +2651

PTA +1356M +80F +56P

PTA +810NM +0.11%F +0.05P

PTA +6.2PL 2.83SCS +0.8DPR 5.4%DCE 8.5%SCE

PTA +2.21T +1.89UDC +1.48FLC

Outcross Pedigree - Dearing x Nominee x Iota!

MR DAY DEARING 1445-ET 72128234 TV TL TY TD

GTPI +2634

PTA +1836M +63F +60P 80%R 4/2017

PTA +813NM -0.01%F +0.01%P 100%US

PTA +7.1PL 2.88SCS +1.9DPR 5.4%DCE

PTA +1.95T +1.91UDC +0.71FLC 79%R 4/2017

EDG BANDANA NOM 55738-ET 3010354235

GTPI +2563

PTA +956M +59F +44P 78%R 4/2017

PTA +628NM +0.09%F +0.06%P

PTA +5.2PL 2.79SCS +1.9DPR 6.5%DCE

PTA +2.63T +1.98UDC +2.07FLC 81%R 4/2017

2-00 2 231 16847 4.3 719 3.2 564 Inc

MINNIGAN-HILLS DAY-ET 69774730 TV TL TY TD

GM GTPI +2410

MISS OCD ROBST DELICIOUS-ET 3006989479

VG-87 +EV+V 3-05 GMD DOM GTPI +2708

2-05 2 365 33780 3.3 1121 3.1 1047

DE-SU NOMINEE-ET 70626023 99%RHA

GTPI +2544

OCD IOTA BANDANA-ET 3008315984

VG-86 VV+V 3-10 DOM GTPI +2194

2-06 3 305 29900 3.0 896 3.3 996

3rd - 6th Dams:

Farnear Brocade P Brissa-ET

VG-85 VG-MS DOM

2-03 3 365 22760 4.2 948 3.5 804

Regancrest G Brocade-ET EX-92 DOM

4-00 2 365 38890 3.9 1517 3.5 1346

The Great Goldwyn daughter of Barbie!

Sold for \$900,000 as a package with sons & dtrs!

Regancrest-PR Barbie-ET EX-92 GMD DOM

2-06 2 365 31690 3.9 1237 3.3 1050

HM All-American Junior 3-Year-Old 2004

Regancrest Juror Brina-ET EX-92 GMD

4-04 2 365 40640 3.6 1478 3.0 1217

For extended pedigree, see Lot 74



Earlen Goldwyn Secret (EX-93)
Dam of Lot 78

Lot 78 **Blondin Samson Secretly**

Born 6/3/2014 Reg. 109045921C

Sells Fresh 3/15/2017

COTI JORDAN SAMSON 106809187C TL TD
PTPI +1619

EARLEN GOLDWYN SECRET 9749252C

EX-93 EEEEE 6-03
2-01 2 365 23415 4.1 950 3.4 789
*Sold for \$85,000 in 2012 International Intrigue
Grand Champion, ON Summer Show 2012
HM All-Canadian Senior 3-Year-Old 2012*

GILLETTE JORDAN-ETS 7588022C BY TV TL TD

VG-87-4Y-CAN GTPI +1823
BLONDIN DUNDEE SENSASS-ET 104475315C
EX-93-CAN
6-01 2 365 38638 3.3 1294 3.1 1199
LIFE 1095 103447 3.5 3633 3.3 3414

BRAEDALE GOLDWYN 10705608C TV TL TY

GP-84 8Y CAN GM GTPI +1871
EARLEN JASPER SHOWER 7523959C
VG-85-2YR-CAN
3-05 2 365 30502 4.0 1212 3.1 943
2-02 2 305 20485 3.8 784 3.2 648

3rd - 4th Dams:

Earlen DJ Shavon GP-83-4YR-CAN 88-MS
3-04 2 365 35988 2.8 1019 2.8 1008
LIFE 4 lacs 138548 3.0 4222 2.9 3982

Maternal sister:

Earlen Gibson Snowball (5E-90 EX-MS)
9-00 2 365 35792 3.5 1263 2.7 977
LIFE 8 lacs 262151 3.6 9442 2.9 7553

Earlen Windstar Snow VG-86 89-MS 3*
4-09 2 365 34548 2.9 1014 2.7 928
LIFE 4 lacs 124472 3.0 3695 2.8 3439



Lejeune Kingboy Pippa (GP-84 VG-MS 2Y)
 Dam of Lots 79-81



Welcome Mogul Patts (VG-87 2Y)
 Grandam of Lots 79-81

Lot 79

Ms TJR-Butz Polly 36063-ET

Born 12/16/2016
Reg. 840003128012910 99%RHA
 GTPI +2778
 PTA +1902M +77F +67P
 PTA +854NM +0.02%F +0.04%P
 PTA +7.1PL 2.92SCS +1.0DPR 8.0%SC
 PTA +2.80T +2.55UDC +2.08FLC

Sire of Lot 79 & 80:
BACON-HILL PETY MODESTY-ET 3013654627 TY
 GTPI +2802
 PTA +1909M +97F +64P 79%R 4/2017
 PTA +977NM +.09%F +.03%P 100%US
 PTA +7.7PL 3.03SCS +1.8DPR 3.2%DCE
 PTA +2.20T +2.21UDC +1.67FLC 78%R 4/2017

LEJEUNE KINGBOY PIPPA 109211863C 99%-I
 GP-84 VVG+V 2-04 GTPI +2481
 PTA +1596M +54F +52P 80%R 4/2017
 PTA +577NM -.02%F +0.02%P
 PTA +4.7PL 2.78SCS +0.2DPR 4.9%DCE
 PTA +2.16T +1.69UDC +1.65FLC 81%R 4/2017
 2-00 3 159 12505 3.0 371 3.1 390 Inc

Lot 80

TJR-BH Modst Pippy 34784-ET

Born 1/11/2017
Reg. 840003137838929 99%RHA
 GTPI +2756
 PTA +2117M +79F +68P
 PTA +867NM +0.00%F +0.02%P
 PTA +7.1PL 2.9SCS +1.0DPR 5.8%SC
 PTA +2.35T +2.09UDC +1.51FLC

Sire of Lot 81:
S-S-I MONTROSS JEDI-ET 3123886035 99% TV
TL TY TD
 GTPI +2867
 PTA +2726M +82F +89P 80%R 4/2017
 PTA +897NM -.07%F +0.02%P 100%US
 PTA +7.2PL 2.95SCS +2.3DPR 4.0%DCE
 PTA +2.04T +1.43UDC +1.72FLC 79%R 4/2017

MORNINGVIEW MCC KINGBOY-ET 72044077
99% TV TL TY TD
 GTPI +2567
WELCOME MOGUL PATTS-ET 3010945882 99%-I
 VG-87 VEVVV 2-07 GTPI +2500
 2-04 2 365 32040 3.5 11298 3.1 991
Sold for \$82,000 at 2014 Sale of Stars

Lot 81

TJR-Butz Poppy 77073-ET

Born 9/2/2016
Reg. 840003132350907 99%RHA
 GTPI +2743
 PTA +2184M +72F +70P
 PTA +772NM -.03%F +0.01%P
 PTA +5.5PL 2.83SCS +1.3DPR 8.0%SC
 PTA +2.49T +2.05UDC +1.71FLC

3rd - 11th Dams:
Welcome Bookem Paisley-ET VG-86 VG-MS
 3-09 3 330 32540 4.1 1345 3.4 1094
 2-00 3 365 30570 3.6 1019 3.5 1070
Welcome Jose Pansey-ET VG-86 VG-MS DOM
 2-03 2 365 24490 4.8 1186 3.9 950
Welcome Oman Penelope-ET VG-85 VG-MS DOM
 5-02 2 365 30190 4.4 1322 3.8 1160
Welcome Aaron Penel VG-87 VG-MS DOM
 4-08 2 365 35210 4.2 1480 3.3 1174
Welcome Merrill Perky-ET VG-85 VG-MS
 LIFE 136330 3.5 4785 3.1 4194
Welcome Oscar Proxy G-78 DOM
 4-08 2 365 35990 4.1 1487 3.4 1220
Willow-Marsh-DRW Prozac VG-85 VG-MS
 LIFE 103540 4.3 4434 3.2 3365
Dusty-Creek Rotate Ping-TW VG-86 VG-MS
 3-06 2 365 33100 3.6 1192 3.1 1023
Elm-Spring Bell Amy VG-87 VG-MS DOM
 LIFE 106580 4.3 4571 3.3 3541



Butz-Hill Sgrrl 54592-ET (GP-81 2Y)
Dam of Lot 82



Eastside Lewisdale Gold Missy (2E-95 23*)
4th Dam of Lot 82

Lot 82

Butz-Hill 54592 J 35085-ETS

Born 7/6/2016 Reg. 840003137839230

GTPI +2749

PTA +1753M +108F +72P

PTA +886NM +0.15%F +0.07%P

PTA +6.1PL 2.9SCS +0.9DPR 8.2%SCE

PTA +1.82T +1.09UDC +1.46FLC

+180 CFP

Ready to Work!

S-S-I MONTROSS JEDI-ET 3123886035 99% TV TL TY TD

GTPI +2867

PTA +2726M +82F +89P 80%R 4/2017

PTA +897NM -0.07%F +0.02%P 100%US

PTA +7.2PL 2.95SCS +2.3DPR 4.0%DCE

PTA +2.04T +1.43UDC +1.72FLC 79%R 4/2017

BACON-HILL MONTROSS-ET 71703339 TV TL TY TD

VG-88 VV+E 2-11 GTPI +2744

S-S-I SUPRSIRE MIRI 8679-ET 3011538078

VG-88 EX-MS DOM GTPI +2689

2-00 3 365 39810 3.5 1402 3.1 1234

BUTZ-HILL SGIRL 54592-ET 3010353339

GP-81 ++GG+ 2-03 GTPI +2506

PTA +790M +93F +42P 79%R 4/2017

PTA +722NM +0.23%F +0.06%P

PTA +5.8PL 2.72SCS +0.2DPR 4.6%DCE

PTA +1.41T +1.33UDC +1.19FLC 81%R 4/2017

2-00 3 122 8344 3.1 262 3.2 266 Inc

DE-SU MG DAVINCI 11288-ET 70626040 TV TL TY TD

GTPI +2491

MORSAN SUPERSIRE SNOWGIRL-ET 11556492C

GP-84 ++GVV 3-00 GTPI +2297

2-00 2 305 26380 4.0 1048 3.0 784

Eastside Lewisdale Gold Missy:

Unanimous All-American 5-Year-Old 2011
1st 5-year-old, Grand & Supreme Champion,
World Dairy Expo '11 & Royal Winter Fair '11
All-American Junior 3-Year-Old 2009
Res. Intermediate Champion, Int'l Holstein '09
Sold for \$1.2 Million in Morsan Sale '09
All-American Junior 2-Year-Old 2008
All-Canadian Junior 2-Year-Old 2008

3rd - 5th Dams:

Morsan Miss Snow Ball-ET VG-86-CAN VG-MS

4-00 2 325 29861 4.2 1246 3.2 957

2-02 2 365 28439 4.8 1362 3.2 897

Eastside Lewisdale Gold Missy EX-95 2E 23*

5-00 2 365 40483 4.2 1711 3.2 1314

LIFE 4 lacs 148065 4.6 6783 3.4 4955

Stadacona Outside Abel VG-88 35*

3-03 2 365 36599 4.6 1695 3.0 1093

3 EX & 29 VG progeny

Stadacona Progress Anibel VG-85 2*

4-03 2 365 38186 3.4 1312 3.2 1208

LIFE 8 lac 266137 3.4 9034 3.1 8311



Unique-Style Bolton Money (EX-93 2E DOM)
3rd Dam of Lot 83

Lot 83

Ms 55715 Direct 32462-ET

Born 11/23/2015 Reg. 840003126776467

GTPI +2761

PTA +1705M +88F +65P

PTA +960NM +0.09%F +0.05%P

PTA +8.7PL 2.92SCS +3.3DPR 7.2%SCE

PTA +1.32T +1.12UDC +0.9FLC -0.21STA

Donor Dam

HCD 1

From the same maternal line that made Modesty!

MR PRE DIRECTOR 57512-ET 3010356259

GTPI +2671

PTA +530M +66F +43P 80%R 4/2017

PTA +864NM +0.17%F +0.10%P 100%US

PTA +9.0PL 2.73SCS +4.5DPR 4.5%DCE

PTA +1.61T +1.45UDC +0.48FLC 79%R 4/2017

MS MINI TANGO 55715-ET 3010354462

GTPI +2537

PTA +2859M +95F +80P 80%R 4/2017

PTA +780NM -0.04%F -0.02%P

PTA +3.8PL 3.08SCS -0.6DPR 5.7%DCE

PTA +0.81T +0.70UDC +0.41FLC 77%R 4/2017

2-02 2 205 29072 2.8 738 2.7 802 Inc

RICKLAND PREDESTINE 669-ET 69177592 TV

TL TY TD

GTPI +2135

MISS OCD ROBST DELICIOUS-ET 3006989479

VG-87 +EV+V 3-05 GMD DOM GTPI +2708

2-05 2 365 33780 3.3 1121 3.1 1047

MR WELCOME HILL TANGO-ET 70750485 TV TL

TY TD

GTPI +2489

BACON-HILL SUPRSRE MINIE-ET 3010945900

GTPI +2552

PTA +2875M +109F +86P 81%R 4/2017

PTA +794NM +0.01%F +0.00%P

PTA +3.5PL 3.00SCS -1.9DPR 6.4%DCE

PTA +1.08T +0.52UDC +0.42FLC 80%R 4/2017

Maternal sister to Montross

3rd - 13th Dams:

Unique-Style Bolton Money 2E-93 DOM

3-01 3 365 38430 4.2 1614 3.4 1320

Pasen Rolex Mummy EX-91 EX-MS

8-07 2 365 28360 4.0 1132 3.5 987

LIFE 3005 201450 3.9 7826 3.4 6790

Pasen Trent Mermaid-ET VG-85 VG-MS

3-05 2 365 24240 3.8 909 3.5 851

Pasen Amel Matilda GP-80

1-11 2 365 24600 4.0 981 3.4 837

Pasen Labelle Minx-ET VG-85 VG-MS DOM

4-03 2 365 38700 4.4 1700 3.5 1341

Pasen Mascot Marble-ET VG-87 GMD DOM

7-00 2 365 38480 4.0 1552 3.5 1339

LIFE 2214 144030 3.9 5661 3.5 5102

Pasen Leadman Madam EX-90 EX-MS GMD DOM

3-08 2 365 40780 4.5 1823 3.1 1279

LIFE 2571 187150 4.5 8405 3.3 6159

Don Sher Mark Mae Marki 2E-92 GMD DOM

9-01 2 365 32960 4.3 1418 2.7 906

LIFE 3101 232490 4.5 10363 2.9 6741

River-Del Apache Mae EX-90 DOM

River-Del Elevation Tressa VG-87 DOM

River-Del Galaxy Tess VG-87

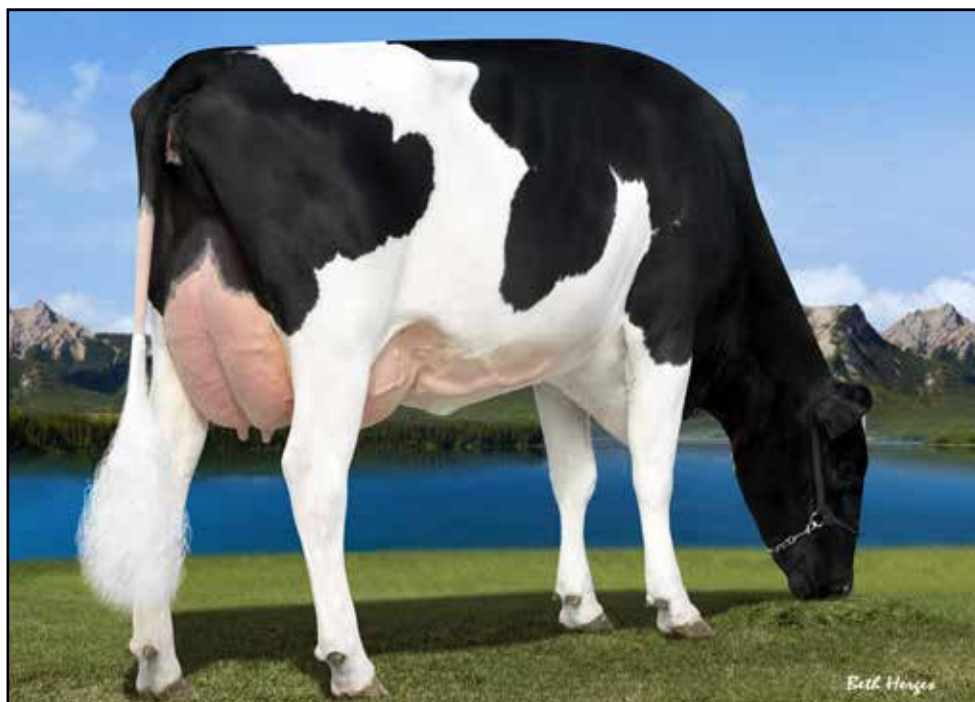

Bryhill Ransom Marquise-ET (GP-83 2Y)
Grandam of Lots 84-86

Lot 84

Genosource Jedi 35582-ET

Born 10/13/2016

Reg. 840003137839727 99%RHA

GTPI +2753

PTA +1421M +66F +58P

PTA +835NM +0.05%F +0.05%P

PTA +8.6PL 2.77SCS +3.2DPR 6.4%SCE

PTA +2.22T +1.70UDC +1.62FLC

Lot 85

Genosource Macie 35805-ET

Born 11/20/2016

Reg. 840003137839950 99%RHA

GTPI +2750

PTA +1081M +80F +42P

PTA +861NM +0.15%F +0.03%P

PTA +8.4PL 2.7SCS +2.4DPR 6.4%SCE

PTA +2.66T +2.47UDC +2.21FLC

Lot 86

Genosource Jedi 35860-ET

Born 11/22/2016

Reg. 840003137840005 99%RHA

GTPI +2722

PTA +1496M +90F +59P

PTA +852NM +0.13%F +0.05%P

PTA +7.1PL 2.81SCS +2.0DPR 8.4%SCE

PTA +2.03T +1.30UDC +1.38FLC

Sire of Lots 84 & 86:

S-S-I MONTROSS JEDI-ET 3123886035 99% TV TL TY TD

GTPI +2867

PTA +2726M +82F +89P 80%R 4/2017

PTA +897NM -0.07%F +0.02%P 100%US

PTA +7.2PL 2.95SCS +2.3DPR 4.0%DCE

PTA +2.04T +1.43UDC +1.72FLC 79%R 4/2017

PEAK MARQ KB 992-ET 3126668084 99%RHA

GTPI +2563

PTA +417M +64F +31P 77%R 4/2017

PTA +711NM +0.18%F +0.06%P

PTA +7.5PL 2.64SCS +2.7DPR 3.1%DCE

PTA +2.10T +1.70UDC +1.38FLC 76%R 4/2017

Due 8/10/2017

Sire of Lot 85:

BACON-HILL PETY MODESTY-ET 3013654627 TY

GTPI +2802

PTA +1909M +97F +64P 79%R 4/2017

PTA +977NM +.09%F +.03%P 100%US

PTA +7.7PL 3.03SCS +1.8DPR 3.2%DCE

PTA +2.20T +2.21UDC +1.67FLC 78%R 4/2017

MORNINGVIEW MCC KINGBOY-ET 72044077

99% TV TL TY TD

GTPI +2567

BRYHILL RANSOM MARQUISSE-ET 3011619658

TV TL TY TD

GP-83 VV+++ 2-06 GTPI +2485

2-02 2 365 27990 4.6 1278 3.7 1048

3rd - 14th Dams:

Sully Robust 720-ET GP-83-2YR-CAN VG-MS

2-01 3 365 33360 4.0 1325 3.4 1140

Sully Planet Manitoba-ET V5-CAN DOM 13*

4-01 3 365 43669 3.6 1565 3.2 1402

Sully Shottle May-TW VG-85 DOM

2-02 3 365 34110 3.2 1095 3.3 1130

Ms Sully Oman Muetze-ET EX-90

4-08 2 365 33860 3.4 1164 3.4 1150

Johnan Marshall Mint VG-85 VG-MS

2-02 2 365 31030 3.1 961 3.0 941

Poly-Kow Durham Mincy-ET VG-88 VG-MS

5-08 2 365 40100 3.0 1222 3.1 1244

Poly-Pow Rudolph Mink-ET VG-86 GMD DOM

2-00 2 365 29290 3.6 1054 3.4 987

Poly-Kow Lindy Mindy-ET VG-88 GMD DOM

LIFE 2057 150290 3.9 5820 3.0 4556

Footprint Nick Milan VG-89 GMD DOM

5-10 2 365 34530 4.1 1430 3.3 1128

Footprint Mazda Command VG-85 GMD DOM

Footprint Ned Boy Mercedes VG-85

Footprint Cor-Vel Madonna-Twin VG-85



Vision-Gen Sh Frd A12304-ET (VG-86 VG-MS)
Grandam of Lot 87

Lot 87

EDG Gabe Ydr 31902-ET

Born 7/9/2015 Reg. 840003126775907 99%RHA

GTPI +2725

PTA +1454M +94F +58P

PTA +857NM +0.15%F +0.05%P

PTA +5.9PL 2.96SCS +2.1DPR 6.5%SCE

PTA +2.12T +1.97UDC +1.54FLC

Donor Dam

Due 6/9/17 to 534HO52 Superhero

WOODCREST MOGUL YODER-ET 72254526 TV

TL TY TD

GTPI +2673

PTA +1514M +96F +57P 94%R 4/2017

PTA +845NM +0.15%F +0.04%P 100%US

PTA +6.3PL 2.96SCS +0.8DPR 4.6%DCE

PTA +1.97T +1.62UDC +1.81FLC 88%R 4/2017

EDG GEN HI GABE 2037-ET 72437584 99%RHA

TL TD

GP-83 +G++V 3-06 GTPI +2418

PTA +1508M +59F +46P 80%R 4/2017

PTA +589NM +0.01%F +0.00%P

PTA +4.0PL 3.26SCS +2.9DPR 4.9%DCE

PTA +1.54T +1.32UDC +1.51FLC 82%R 4/2017

1-11 2 305 27140 3.891047 2.9 789

MOUNTFIELD SSI DCY MOGUL-ET 3006972816

TR TV TL TY TD

EX-91 EEVE 5-03 GM GTPI +2494

WOODCREST PLANET YAKARA-ET 3008363689

VG-85 VV+++ 2-06

2-00 3 365 31050 3.6 1131 3.5 1100

SEAGULL-BAY HEADLINER-ET 69981350 TV TL

TY TD

VG-87 GM GTPI +2472

VISION-GEN SH FRD A12304-ET 69517640

99%RHA

VG-86-2YR-CAN VG-MS DOM 2*

2-00 2 365 30119 4.5 1369 3.1 939

Topped the 2012 Genomic Giant Sale at \$215,000

7 VG daughters in Canada

3rd - 6th Dams:

Applouis Jet Stream Alda-ET VG-85 VG-MS DOM

5-05 2 305 24980 3.7 925 3.3 824

Morningview Otsd April-ET VG-87 EX-MS

2-03 2 365 36010 4.3 1560 3.6 1291

Morningview Gibbon Judy-ET VG-85 GMD DOM

2-04 2 305 25010 3.9 964 3.2 799

Morningview Converse Judy EX-93 GMD DOM

4-05 2 365 38100 4.1 1565 3.3 1269

Morningview Aerostar Jix-ET VG-87 EX-MS

5-06 2 340 32040 3.9 1249 3.4 1089

LIFE 1400 11030 3.7 4100 3.5 3880

Walnut-Knoll Judy VG-87 VG-MS GMD DOM

4-08 2 357 37210 4.0 1480 3.2 1187

Walnut-Knoll Roraie Jenny 2E-91 GMD DOM

7-04 2 365 29830 4.1 1210 3.0 885

LIFE 2581 156590 4.0 6248 3.3 1696

Lynnberry Gem VG-89

6-02 2 365 27700 4.1 1143

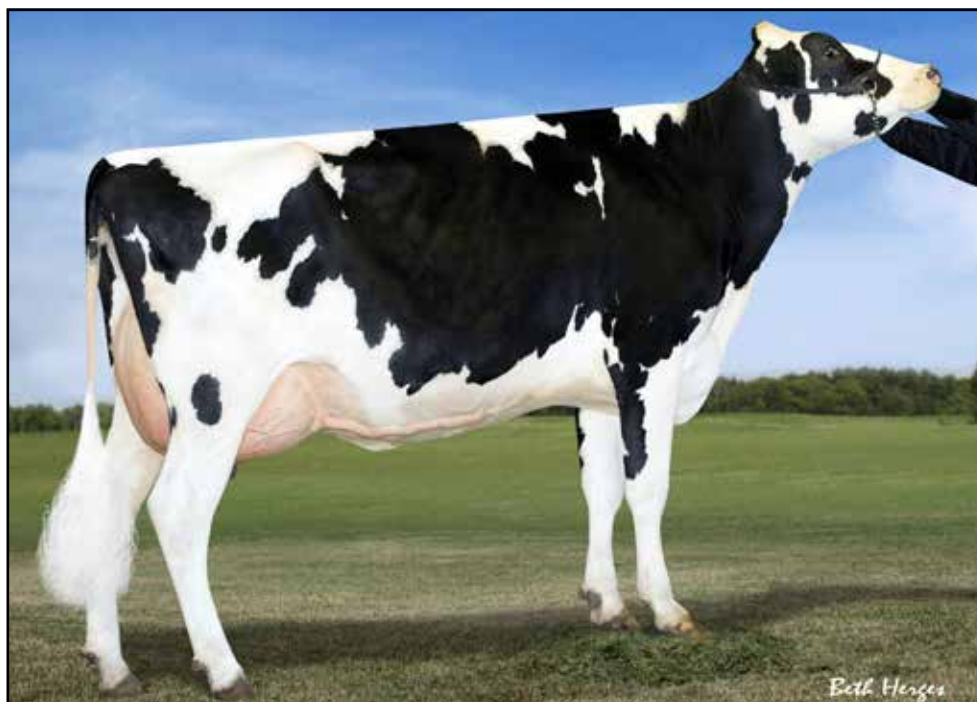

B-Enterprise Super Gigi-ET (VG-88 GMD DOM)
3rd Dam of Lot 88-90

Lot 88

Genosource Modesty 36221-ET

Born 1/19/2017 Reg. 840003128013068

GTPI +2714
PTA +1617M +87F +58P
PTA +857NM +0.10%F +0.03%P
PTA +6.5PL 2.85SCS +3.2DPR 6.6%SCF
PTA +1.71T +1.31UDC +0.87FLC

Lot 89

Genosource Georgia 36102-ET

Born 12/25/2016 Reg. 840003128012949

GTPI +2708
PTA +1814M +78F +65P
PTA +810NM +0.03%F +0.04%P
PTA +5.9PL 2.98SCS +2.1DPR 7.5%SCF
PTA +2.22T +1.73UDC +1.62FLC

Lot 90

Genosource Bandars 36310-ET *PO

Born 2/2/2017 Reg. 840003128013157 PO

GTPI +2680
PTA +1317M +63F +52P
PTA +776NM +0.05%F +0.04%P
PTA +7.5PL 2.61SCS +2.6DPR 7.6%SCF
PTA +1.84T +1.70UDC +1.19FLC
#25 GTPI Polled Heifer in the World

Sire of Lots 88 & 89:

BACON-HILL PETY MODESTY-ET 3013654627 TY

GTPI +2802
PTA +1909M +97F +64P 79%R 4/2017
PTA +977NM +0.09%F +0.03%P 100%US
PTA +7.7PL 3.03SCS +1.8DPR 3.2%DCE
PTA +2.20T +2.21UDC +1.67FLC 78%R 4/2017

IHG POWERBALL GOR 9596-ET 3125945118 PO

GTPI +2426
PTA +1264M +67F +48P 77%R 4/2017
PTA +631NM +0.07%F +0.03%P
OTA +4.9PL 2.77SCS +2.3DPR 4.7%DCE
PTA +1.00T +0.20UDC +0.29FLC 74%R 4/2017
Fresh 3/15/2017

Sire of Lot 90:

WA-DEL YODER BANDARES-ET 143189741 TV TL TY TD

GTPI +2789
PTA +1210M +69F +52P 78%R 4/2017
PTA +860NM +0.09%F +0.06%P 100%US
PTA +8.9PL 2.65SCS +2.4DPR 5.5%DCE
PTA +2.30T +2.69UDC +1.93FLC 77%R 4/2017

VIEW-HOME POWERBALL-P-ET 3011789392 PC TV TL TY TD

GTPI +2341
FARNEAR-TBR-BH GORGEOUS-ET 71290950 TL TD
VG-85 VV++V 2-06 GTPI +2436
PTA +1925M +82F +62P 83%R 4/2017
PTA +657NM +0.04%F +0.01%P
PTA +5.2PL 2.82SCS +0.6DPR 6.2%DCE
PTA +1.24T -0.21UDC -0.12FLC 80%R 4/2017
2-02 3 305 23460 4.2 986 3.2 744

3rd - 9th Dams:

B-Enterprise Super Gigi-ET VG-88 GMD DOM

4-02 2 350 41980 2.8 1187 3.0 1262
LIFE 1269 141150 3.2 4524 3.1 4383

Brigean Outside Gigi 2E-90 GMD DOM

5-08 2 365 60160 4.2 2522 3.1 1880

1st ME Milk & 1st ME Fat

LIFE 1578 167080 4.0 6600 3.2 5265

Brigean Aer Gwyneth 2E-93 GMD DOM

6-05 2 365 48150 3.3 1576 2.8 1371

LIFE 2094 219870 3.3 7288 2.9 6372

Brigean Integrity Gwen-ET VG-86 GMD

3-07 2 365 39520 3.8 1518 2.6 1027

LIFE 1478 122980 3.6 4368 2.7 3303

Roylane Leadman Glory-ET VG-89 GMD DOM

3-06 2 365 36360 3.6 1127 2.9 893

Western-Cascade Mark Bella EX-91 GMD DOM

3-06 2 365 36360 3.7 1354 3.0 1091

Western-Cascade Bell Glory 2E-90 GMD DOM

7-10 2 305 34840 3.3 1155 3.0 1037



Wilra Super Sire 608-ET (GP-82 VG-MS DOM)

Dam of Lots 91 & 92

Lot 91 Butz-Hill Yoder 63180

**Born 8/20/2015 Reg. 840003123606969
99%RHA**

GTPI +2735

PTA +1851M +96F +59P

PTA +938NM +0.09%F +0.01%P

PTA +7.9PL 2.73SCS +1.3DPR 6.3%SCE

PTA +2.01T +1.38UDC +0.54FLC

Due 11/30/17 to 551HO3341 Sexed Windfall

Pregnant and ready to IVF

Lot 92 Butz-Hill Charis 32846-ET

**Born 2/21/2016 Reg. 840003126776851
99%RHA**

GTPI +2652

PTA +1531M +97F +50P

PTA +905NM +0.14%F +0.01%P

PTA +8.4PL 2.81SCS +0.4DPR 7.3%SCE

PTA +1.35T +1.57UDC +0.6FLC -0.28STA

Donor Dam

Sire of Lot 91

**WOODCREST MOGUL YODER-ET 72254526 TV
TL TY TD**

GTPI +2673

PTA +1514M +96F +57P 94%R 4/2017

PTA +845NM +0.15%F +0.04%P 100%US

PTA +6.3PL 2.96SCS +0.8DPR 4.6%DCE

PTA +1.97T +1.62UDC +1.81FLC 88%R 4/2017

WILRA SUPER SIRE 608-ET 72453546 99%-I TL TD

GP-82 +++GV 3-01 DOM GTPI +2646

PTA +1338M +92F +48P 82%R 4/2017

PTA +898NM +0.16%F +0.03%P

PTA +8.4PL 2.68SCS +1.4DPR 4.0%DCE

PTA +1.38T +1.44UDC +0.03FLC 81%R 4/2017

2-01 2 305 30420 3.6 1109 3.4 1029

Due again in August

Dam of Butz-Hill Delta-Worth +2818G +1017NMS

Dam of Butz-Hill Wings +2789G

Sire of Lot 92

SEAGULL-BAY CHARISMATIC-ET 3124720331

GTPI +2516

PTA +985M +83F +29P 78%R 4/2017

PTA +764NM +0.18%F +0.00%P 100%US

PTA +8.0PL 2.81SCS +1.1DPR 4.8%DCE

PTA +1.52T +1.63UDC +1.75FLC 76%R 4/2017

SEAGULL-BAY SUPERSIRE-ET 69981349

TV TL TY TD

VG-88 EVVV 3-07 GM GTPI +2603

WILRA SHAMROCK 294-ET 70965885 99%-I

GTPI +2311

3-04 3 305 29730 4.4 1319 3.2 980

2-00 3 305 24460 5.1 1246 3.6 870

3rd - 7th Dams:

Wilra Massey 997 GP-83 VG-MS 2Y DOM

3-11 3 305 31700 4.0 1280 3.4 1078

Maternal sister: Wilra Planet 961-ET (VG-85)

Sons in A.I.

Wilra Ramos 598-ET EX-90 EX-MS GMD

8-11 3 305 37190 3.4 1279 2.8 1056

LIFE 2567 219750 3.8 8368 3.1 6794

Wilra Addison 282-ET VG-85-2Y

3-01 2 305 34280 3.8 1319 2.8 968

4-06 2 305 31890 3.5 1104 2.7 873

Wilra Convincer Sweet VG-86 GMD DOM

2-02 2 305 25670 3.9 989 3.0 780

Wilra Elusive Sweet VG-88

LIFE 1773 137130 4.1 5605 3.0 4091



Wilra Ramos 598-ET (EX-90 EX-MS DOM)
4th Dam of Lots 93

Lot 93 Butz-Hill Design 31076-ET

Born 2/4/2015 Reg. 840003126775081
 GTPI +2647
 PTA +1112M +77F +46P
 PTA +841NM +0.13%F +0.05%P
 PTA +9.1PL 2.58SCS +1.4DPR 7.6%SCE
 PTA +1.67T +1.68UDC +0.8FLC
Due 9/21/2017 to 551HO3414 Sexed Wings
 Donor Dam

Sire of Lot 93:

MR UNO DESIGN 1428-ET 72128217 TL TY TD
 GTPI +2539
 PTA +1071M +58F +44P 80%R 4/2017
 PTA +686NM +0.07%F +0.05%P 100%US
 PTA +7.0PL 2.60SCS +1.3DPR 6.5%DCE
 PTA +2.09T +1.79UDC +0.93FLC 80%R 4/2017

Sire of Lot 94:

S-S-I MONTROSS JEDI-ET 3123886035 99% RHATV TL TY TD
 GTPI +2867
 PTA +2726M +82F +89P 80%R 4/2017
 PTA +897NM -0.07%F +0.02%P 100%US
 PTA +7.2PL 2.95SCS +2.3DPR 4.0%DCE
 PTA +2.04T +1.43UDC +1.72FLC 79%R 4/2017

WILRA SUPER SIRE 608-ET 72453546 99%-I TL TD

GP-82 +++GV 3-01 DOM GTPI +2646
 PTA +1338M +92F +48P 82%R 4/2017
 PTA +898NM +0.16%F +0.03%P
 PTA +8.4PL 2.68SCS +1.4DPR 4.0%DCE
 PTA +1.38T +1.44UDC +0.03FLC 81%R 4/2017
 2-01 2 305 30420 3.6 1109 3.4 1029

Due again in August

Dam of Butz-Hill Delta-Worth +2818G
+1017NM\$ Dam of Butz-Hill Wings +2789G

SEAGULL-BAY SUPERSIRE-ET 69981349 TV TL TY TD

VG-88 EVVV 3-07 GM GTPI +2603
WILRA SHAMROCK 294-ET 70965885 99%-I
 GTPI +2311
 3-04 3 305 29730 4.4 1319 3.2 980
 2-00 3 305 24460 5.1 1246 3.6 870

**LOT 94:
BUTZ-HILL 78151-ET**

Born 12/28/2016
Reg. 840003132351985 99%RHA

GTPI +2711
 PTA +1708M +72F +68P
 PTA +839NM +0.03%F +0.06%P
 PTA +8.1PL 2.66SCS +1.6DPR 9.1%SCE
 PTA +1.51T +1.53UDC +1.07FLC
 S: S-S-I Montross Jedi-ET
 D: Butz-Hill Design 31076-ET

**LOT 93A:
5 IVF FEMALE IMAX EMBRYOS**
+2719 GTPI PA

3rd - 7th Dams:

Wilra Massey 997 GP-83 VG-MS 2Y DOM
 3-11 3 305 31700 4.0 1280 3.4 1078
Maternal sister: Wilra Planet 961-ET (VG-85)
Sons in A.I.
Wilra Ramos 598-ET EX-90 EX-MS GMD
 8-11 3 305 37190 3.4 1279 2.8 1056
 LIFE 2567 219750 3.8 8368 3.1 6794
For extended pedigree, see Lot 91



Wilra Super Sire 608-ET (GP-82 VG-MS DOM)

Dam of Lots 95 & 96

Lot 95 Ms TJR-Butz Wilma 36073-ET

Born 12/19/2016 Reg. 840003128012920

GTPI +2747

PTA +2382M +103F +67P

PTA +908NM +0.05%F +0.02%P

PTA +6.9PL 3.03SCS +0.1DPR 7.3%SCE

PTA +2.37T +2.00UDC +1.65FLC

Lot 96 TJR-BH MD Willow 80054-ET

Born 2/2/2017 Reg. 840003140986243

99%RHA

GTPI +2680

PTA +1754M +90F +62P

PTA +826NM +0.09%F +0.03%P

PTA +6.1PL 2.74SCS +1.0DPR 7.2%SCE

PTA +2.06T +1.37UDC +1.16FLC

Sire of Lot 95:

BACON-HILL PETY MODESTY-ET 3013654627 TY

GTPI +2802

PTA +1909M +97F +64P 79%R 4/2017

PTA +977NM +0.09%F +0.03%P 100%US

PTA +7.7PL 3.03SCS +1.8DPR 3.2%DCE

PTA +2.20T +2.21UDC +1.67FLC 78%R 4/2017

BUTZ-HILL WILRA 54828-ET 3010353575 99%-I

GTPI +2731

PTA +2099M +99F +67P 77%R 4/2017

PTA +903NM +0.07%F +0.01%P

PTA +7.4PL 2.79SCS +0.3DPR 4.4%DCE

PTA +1.88T +1.46UDC +1.13FLC 77%R 4/2017

Fresh February 2017 and looks great

Sire of Lot 96:

MR MEGA-DUKE 54608-ET 3010353355

GTPI +2651

PTA +1605M +75F +57P 80%R 4/2017

PTA +816NM +0.06%F +0.03%P

PTA +6.6PL 2.82SCS +2.1DPR 3.5%DCE

PTA +1.94T +1.24UDC +0.95FLC 79%R 4/2017

BACON-HILL MONTROSS-ET 71703339

TV TL TY TD

VG-88 VV+E 2-11 GTPI +2744

WILRA SUPER SIRE 608-ET 72453546 99%-I TL TD

GP-82 +++GV 3-01 DOM GTPI +2646

PTA +1338M +92F +48P 82%R 4/2017

PTA +898NM +0.16%F +0.03%P

PTA +8.4PL 2.68SCS +1.4DPR 4.0%DCE

PTA +1.38T +1.44UDC +0.03FLC 81%R 4/2017

2-01 2 305 30420 3.6 1109 3.4 1029

3rd - 8th Dams:

Wilra Shamrock 294-ET

3-04 3 305 29730 4.4 1319 3.2 980

Wilra Massey 997 GP-83 VG-MS 2Y DOM

3-11 3 305 31700 4.0 1280 3.2 1018

Maternal sister: Wilra Planet 961-ET (VG-85)

Sons in A.I.

Wilra Ramos 598-ET EX-90 EX-MS GMD

8-11 3 305 37190 3.4 1279 2.8 1056

LIFE 2567 219750 3.8 8368 3.1 6794

Wilra Addison 282-ET VG-85-2Y

3-01 2 305 34280 3.8 1319 2.8 968

4-06 2 305 31890 3.5 1104 2.7 873

Wilra Convincer Sweet VG-86 GMD DOM

2-02 2 305 25670 3.9 989 3.0 780

Wilra Elusive Sweet VG-88

LIFE 1773 137130 4.1 5605 3.0 4091



NFG-ST Sidney Meg 54685-ET (GP-81 2Y)
 Dam of Lots 97-99

Lot 97

Ms Genosource Jedi 35202-ET

Born 7/28/2016 Reg. 840003137839347 99%RHA
 GTPI +2692
 PTA +1783M +73F +65P
 PTA +838NM +0.02%F +0.04%P
 PTA +7.6PL 3.02SCS +3.2DPR 6.1%SCE
 PTA +1.39T +1.53UDC +0.88FLC
Donor Dam

Sire of Lot 97:

S-S-I MONTROSS JEDI-ET 3123886035 99% TV TL TY TD
 GTPI +2867
 PTA +2726M +82F +89P 80%R 4/2017
 PTA +897NM -0.07%F +0.02%P 100%US
 PTA +7.2PL 2.95SCS +2.3DPR 4.0%DCE
 PTA +2.04T +1.43UDC +1.72FLC 79%R 4/2017

NFG-ST SIDNEY MEG 54685-ET 3010353432 TV TL TY TD
 GP-81 ++GG+ 2-04 GTPI +2541
 PTA +1146M +76F +45P 78%R 4/2017
 PTA +742NM +0.12%F +0.04%P
 PTA +6.9PL 3.01SCS +2.3DPR +4.5%DCE
 PTA +1.69T +1.42UDC +0.66FLC 77%R 4/2017
 2-01 2 80 6647 4.2 278 3.2 210 Inc

Lot 98

Ms Genosource Skye 36002-ET

Born 12/10/2016 Reg. 840003128012849
 GTPI +2682
 PTA +1325M +99F +58P
 PTA +882NM +0.18%F +0.07%P
 PTA +6.8PL 3.11SCS +1.5DPR 6.4%SCE
 PTA +1.89T +1.90UDC +0.94FLC -0.01STA

Sire of Lots 98 & 99:

BACON-HILL PETY MODESTY-ET 3013654627 TY
 GTPI +2802
 PTA +1909M +97F +64P 79%R 4/2017
 PTA +977NM +0.09%F +0.03%P 100%US
 PTA +7.7PL 3.03SCS +1.8DPR 3.2%DCE
 PTA +2.20T +2.21UDC +1.67FLC 78%R 4/2017

BUTZ-HILL MEGASIRE-ET 71088720 TV TL TY TD
 GTPI +2365
S-S-I STRLNG SIDNEY 8732-ET 3011538131
 GTPI +2341
 PTA +1031M +64F +38P 78%R 4/2017
 PTA +620NM +0.10%F +0.02%P
 PTA +4.8PL 3.14SCS +1.9DPR 5.7%DCE
 PTA +1.50T +1.03UDC +0.28FLC 78%R 4/2017

Lot 99

Ms Genosource Mod 36005-ET

Born 12/10/2016 Reg. 8403128012852
 GTPI +2638
 PTA +1351M +83F +49P
 PTA +847NM +0.11%F +0.03%P
 PTA +8.0PL 2.91SCS +2.2DPR 5.7%SCE
 PTA +1.84T +2.01UDC +0.91FLC -0.29STA

3rd - 12th Dams:

S-S-I Burton Santana7500-ET GP-84 VG-MS
 2-03 2 305 26990 3.9 1040 3.5 943
Fustead Al Scooby-Do-ET EX-90 EX-MS
 4-02 2 365 31840 5.0 1579 3.6 1145
Fustead Ally Stem VG-87 EX-MS DOM
 7-01 2 365 30560 4.8 1467 3.6 1103
Fustead Orion Stick-ET VG-85 EX-MS
 4-04 2 365 32560 4.3 1396 3.6 1162
Fustead Charm Sting-ET VG-85 VG-MS GMD
 2-08 2 365 29630 4.4 1308 3.5 1045
Ostrowski U Nick Sue-ET
 VG-85 VG-MS GMD DOM
 4-05 2 365 29510 3.8 1111 3.2 932
Vir-Clar Susabell VG-86 VG-MS GMD DOM
 3-05 2 365 32670 4.3 1417 3.5 1156
Prairie-Vu Sassy VG-88 EX-MS
 3-05 2 318 18370 3.3 608 3.3 605
Fobes Don S Skokie VG-86 VG-MS
Fobes Brauns Skokie Tulip-TW VG-85 VG-MS



Mapel Wood Baxter Bethany-ET (VG-85-2YR-CAN 8*)
3rd Dam of Lot 100 & 101



Gen-I-Beq Shottle Bombi-ET (EX-94)
4th Dam of Lot 100 & 101

Lot 100 EDG-TJR-BH Flash 36304-ET

Born 2/1/2017 Reg. 840003128013151 99%RHA
GTPI +2744
PTA +2247M +63F +68P
PTA +778NM +0.07%F +0.01%P
PTA +6.9PL 2.87SCS +1.6DPR 8.0%SCE
PTA +2.55T +2.10UDC +1.79FLC

Lot 101 Ms EDG TJR-BH Jedi 36230-ET

Born 1/20/2017 Reg. 840003128013077 99%RHA
GTPI +2636
PTA +2437M +80F +76P
PTA +783NM -0.04%F +0.01%P
PTA +5.9PL 3.20SCS +1.4DPR 4.5%DCE 7.9%SCE
PTA +1.32T +0.99UDC +1.07FLC

S-S-I MONTROSS JEDI-ET 3123886035 99% TV TL TY TD

GTPI +2867
PTA +2726M +82F +89P 80%R 4/2017
PTA +897NM -0.07%F +0.02%P 100%US
PTA +7.2PL 2.95SCS +2.3DPR 4.0%DCE
PTA +2.04T +1.43UDC +1.72FLC 79%R 4/2017

MS BULLSEYE FLAME 54319-ET 3010353066 99%RHA

GP-80 +++F+ 2-07 GTPI +2478
PTA +1031M +67F +34P 79%R 4/2017
PTA +591NM +0.10%F +0.01%P
PTA +5.6PL 2.93SCS +1.2DPR 6.1%DCE
PTA +2.24T +2.05UDC +1.77FLC 79%R 4/2017
2-03 3 99 6888 3.0 207 3.0 207 Inc

BACON-HILL MONTROSS-ET 71703339 TV TL TY TD

VG-88 VV+E 2-11 GTPI +2744
S-S-I SUPRSIRE MIRI 8679-ET 3011538078
VG-88 EX-MS DOM GTPI +2689
2-00 3 365 39810 3.5 1402 3.1 1234

VIEUXSAULE FLAME-ET 71699265 TV TL TY TD 99%RHA

GTPI +2298
BENNER MOGUL BULLSEYE-ET 11621786C
GTPI +2634
PTA +1425M +97F +44P 79%R 4/2017
PTA +749NM +0.15%F +0.00%P
PTA +5.4PL 2.84SCS +0.4DPR 5.5%DCE
PTA +2.34T +2.41UDC +1.50FLC 79%R 4/2017

3rd - 13th Dams:

Mapel Wood Baxter Bethany *RC VG-85-CAN 11*
2-03 2 365 41325 4.6 1920 3.5 1426
Sister to Brewmaster
9 VG daughters in Canada
Gen-I-Beq Shottle Bombi-ET EX-94 21*
5-10 2 365 51290 3.7 2028 3.3 1819
Gen-I-Beq Champion Bambi EX-90 4*
3-09 2 365 31638 4.1 1305 3.2 1005
Braedale Baler Twine-ET VG-86-2Y 33*
2-01 2 365 30906 4.9 1521 3.4 1052
Braedale Gypsy Grand VG-88-5Y 37*
5-06 2 365 34786 4.8 1660 3.3 1135
Braedale Moonriver GP-83-2Y-CAN
2-00 2 365 26012 4.1 1056 3.6 941
Sunnylodge Chief Vick-ET VG-86-2Y 31*
2-04 2 365 31327 3.7 1146 3.4 1060
Sunnylodge Elevation Jan VG-87 13*
LIFE 6 lac 156959 4.3 6784 3.4 4564
Sunnylodge Jane Sheik VG-85-2Y 4*
4-11 2 340 27335 4.1 1127
Sunnylodge Fond Vicki VG-85-2Y 2*
4-06 2 305 23904 4.1 977
Sunnylodge Janice VG 4*
LIFE 10 lac 216706 3.8 8203



OConnors Super Baby (VG-86)
Grandam of Lot 102

Lot 102 Farnear Berry Smoothie-ET

Consigned by:
Andy Dougherty

Born 11/1/2014 Reg. 840003014494831
GTPI +2643
PTA +1413M +64F +51P
PTA +704NM +0.04%F +0.03P
PTA +6.7PL 2.85SCS +2.8DPR 4.8%DCE 6.9%SCE
PTA +2.40T +1.98UDC +1.94LFC
Sells Fresh in March and Ready to Flush!

BACON-HILL MONTROSS-ET 71703339

TV TL TY TD

VG-88 VV+E 2-11 GTPI +2744
PTA +3063M +91F +91P 98%R 4/2017
PTA +840NM -0.08%F -0.01%P 96%US
PTA +4.6PL 3.05SCS -0.3DPR 4.5%DCE
PTA +2.24T +1.60UDC +1.87FLC 96%R 4/2017

EDG BABY UNO BERRY-ET 72127356

GTPI +2329
PTA -82M +34F +14P 82%R 4/2017
PTA +489NM +0.14%F +0.06%P
PTA +6.8PL 2.59SCS +3.4DPR 5.0%DCE
PTA +1.47T +1.54UDC +0.84FLC 79%R 4/2017
2-06 2365 25720 4.7 1203 3.7 950

MOUNTFIELD SSI DCY MOGUL-ET 3006972816

TR TV TL TY TD

EX-91 EEVE 5-03 GM GTPI +2494
UNIQUE-STYLE BOLTON MONEY 139121711 TV
TL TY
EX-93 2E DOM
3-01 3 365 38430 4.2 1614 3.2 1247

AMIGHETI NUMERO UNO-ET

7990915143ITA TV TL TY TD
GM GTPI +2374
OCONNORS SUPER BABY-ET 11161723C
VG-86 VVGVV 3-01 GTPI +2230
2-09 3 365 32130 3.1 1012 3.2 1018

3rd - 7th Dams:

Gen-I-Beq Shottle Bombi-ET EX-94
5-10 2 365 51290 3.7 2028 3.3 1819
Gen-I-Beq Champion Bambi EX-90 4*
3-09 2 365 31638 4.1 1305 3.2 1005
Braedale Baler Twine-ET VG-86-2Y 32*
2-01 2 365 30906 4.9 1521 3.4 1052
Braedale Gypsy Grand VG-88-5Y 37*
5-06 2 365 34786 4.8 1660 3.3 1135
Braedale Moonriver GP-83-2Y
2-00 2 365 26012 4.1 1056 3.6 941
For extended pedigree, see Lot 100



Ms Moviestar Shaker-ET (VG-85 VG-MS DOM)
Grandam of Lot 103

Lot 103 Genosource Jedi 16563-ET

Born 10/2/2016 Reg. 840003134619257 99%RHA

GTPI +2732
PTA +1632M +65F +67P
PTA +774NM +0.02%F +0.06%P
PTA +6.5PL 2.87SCS +3.1DPR 9.0%SCE
PTA +2.14T +1.69UDC +1.41FLC

S-S-I MONTROSS JEDI-ET 3123886035 99% TV

TL TY TD

GTPI +2867
PTA +2726M +82F +89P 80%R 4/2017
PTA +897NM -0.07%F +0.02%P 100%US
PTA +7.2PL 2.95SCS +2.3DPR 4.0%DCE
PTA +2.04T +1.43UDC +1.72FLC 79%R 4/2017

EDG SHAKER JACEY 57634-ET 3010356381

99%RHA-I

GP-82 +++++ 2-08 GTPI +2470
PTA +705M +26F +38P 78%R 4/2017
PTA +593NM +0.00%F +0.06%P
PTA +6.9PL 2.66SCS +4.5DPR 5.6%DCE
PTA +1.42T +1.29UDC +1.23FLC 82%R 4/2017
2-03 3 287 22221 3.4 759 3.2 712
Due 5/18/2017

BACON-HILL MONTROSS-ET 71703339

TV TL TY TD

VG-88 VV+E 2-11 GTPI +2744
UNIQUE-STYLE BOLTON MONEY 139121711 TV
TL TY
EX-93 2E DOM
3-01 3 365 38430 4.2 1614 3.2 1247

COYNE-FARMS JACEY CRI-ET 70541519

99%RHA

GTPI +2500
MS MOVIESTAR SHAKER-ET 70477025
VG-85 VVV+V 4-08 DOM GTPI +2357
PTA +590M +29F +28P 85%R 4/2017
PTA +603NM +0.03%F +0.04%P
PTA +8.1PL 2.92SCS +4.0DPR 4.2%DCE
PTA +1.06T +1.01UDC +1.05FLC 87%R 4/2017
2-04 3 305 26640 3.2 843 3.3 868

3rd - 7th Dams:

Brookview-E Moviestar-ET VG-86 GMD
2-07 2 365 31200 4.6 1440 3.4 1069
Dam of Mardi Gras & Model
Carters-Corner Shot Melody EX-90 DOM
2-03 2 365 32615 4.6 1496 3.4 1107
\$250,000+ in embryo & live sales
Pine-Tree Missy Melinda-ET VG-85 VG-MS DOM
2-00 3 365 29260 4.5 1322 3.4 996
Wesswood-HC Rudy Missy-ET 3E-92 GMD DOM
4-11 3 365 40880 4.1 1665 3.4 1385
Global Cow of the Year 2014
18 sons & 107 grandsons in AI
For extended pedigree, see Lot 19

Lot 104

EDG 31095 Jett 35356

Born 8/24/2016 Reg. 840003137839501

GTPI +2664

PTA +1588M +62F +61P

PTA +783NM +0.01%F +0.05%P

PTA +7.4PL 2.81SCS +3.4DPR 4.4%DCE 6.3%SCE

PTA +1.18T 1.14UDC +1.49FLC

S-S-I MONTROSS JETT-ET 3123885976 99%RHA TV TL TY TD

GTPI +2780

PTA +2449M +90F +77P 80%R 4/2017

PTA -0.01%F +0.01%P 100%US

PTA +5.9PL 2.94SCS +1.7DPR 4.9%DCE

PTA +1.99T +1.47UDC +1.99FLC 78%R 4/2017

EDG 57585 MEGA 31095-ET 3126775100

GTPI +2465

PTA +930M +46F +37P 77%R 4/2017

PTA +640NM +0.04%F +0.03%P

PTA +6.5PL 2.78SCS +2.8DPR 3.5%DCE

PTA +1.35T +1.38UDC +1.74FLC 76%R 4/2017

BACON-HILL MONTROSS-ET 71703339

TV TL TY TD

VG-88 VV+E 2-11 GTPI +2744

S-S-I SUPRSIRE MIRI 8679-ET 3011538078

VG-88 EX-MS DOM GTPI +2689

2-00 3 365 39810 3.5 1402 3.1 1234

BUTZ-HILL MEGASIRE-ET 71088720 TV TL TY TD

GTPI +2365

EDG SHAKER TANGO 57585 3010356332

GTPI +2549

PTA +1842M +60F +54P 78%R 4/2017

PTA +724NM -0.03%F +0.00%P

PTA +6.0PL 2.83SCS +2.7DPR 4.6%DCE

PTA +1.18T +1.04UDC +1.31FLC 78%R 4/2017

3rd - 7th Dams:

Ms Moview Shaker-ET VG-85 DOM

2-04 3 305 26640 3.2 843 3.3 868

Brookview-E Moviestar-ET VG-86 GMD

2-07 2 365 31200 4.6 1440 3.4 1069

Dam of Mardi Gras & Model

Carters-Corner Shot Melody EX-90 DOM

2-03 2 365 32615 4.6 1496 3.4 1107

\$250,000+ in embryo & live sales

Pine-Tree Missy Melinda-ET VG-85 VG-MS DOM

2-00 3 365 29260 4.5 1322 3.4 996

Wesswood-HC Rudy Missy-ET 3E-92 GMD DOM

4-11 3 365 40880 4.1 1665 3.4 1385

Global Cow of the Year 2014

18 sons & 107 grandsons in AI

For extended pedigree, see Lot 19

Lot 105

EDG Shaker Mont 30497-ET

Born 3/9/2015 Reg. 84000 3126774502

GTPI +2628

PTA +1772M +55F +68P

PTA +755NM -0.04%F +0.05%P

PTA +6.7PL 3.08SCS +3.1DPR 6.9%SCE

PTA +1.57T +1.40UDC +1.35FLC

Due 4/26/2017; Donor Dam

BACON-HILL MONTROSS-ET 71703339

TV TL TY TD

VG-88 VV+E 2-11 GTPI +2744

PTA +3063M +91F +91P 98%R 4/2017

PTA +840NM -0.08%F -0.01%P 96%US

PTA +4.6PL 3.05SCS -0.3DPR 4.5%DCE

PTA +2.24T +1.60UDC +1.87FLC 96%R 4/2017

MS MOVIESTAR SHAKER-ET 70477025

VG-85 VVV+V 4-08 DOM GTPI +2357

PTA +590M +29F +28P 85%R 4/2017

PTA +603NM +0.03%F +0.04%P

PTA +8.1PL 2.92SCS +4.0DPR 4.2%DCE

PTA +1.06T +1.01UDC +1.05FLC 87%R 4/2017

2-04 3 305 26640 3.2 843 3.3 868

MOUNTFIELD SSI DCY MOGUL-ET 3006972816

TR TV TL TY TD

EX-91 EEVE 5-03 GM GTPI +2494

UNIQUE-STYLE BOLTON MONEY 139121711 TV

TL TY

EX-93 2E DOM

3-01 3 365 38430 4.2 1614 3.2 1247

BUTZ-HILL MEGASIRE-ET 71088720 TV TL TY TD

GTPI +2365

BROOKVIEW-E MOVIESTAR-ET 140301401

VG-86 VVV+V 3-00 GMD

2-07 2 365 31200 4.6 1440 3.2 1010

Sons in A.I.

3rd - 5th Dams:

Carters-Corner Shot Melody EX-90 DOM

2-03 2 365 32615 4.6 1496 3.4 1107

\$250,000+ in embryo & live sales

Pine-Tree Missy Melinda-ET VG-85 VG-MS DOM

2-00 3 365 29260 4.5 1322 3.4 996

Wesswood-HC Rudy Missy-ET 3E-92 GMD DOM

4-11 3 365 40880 4.1 1665 3.4 1385

Global Cow of the Year 2014

18 sons & 107 grandsons in AI

For extended pedigree, see Lot 19



EDG Shaker Uno 18025-ET (VG-87 DOM)

Dam of Lot 106

Lot 106 EDG 18025 Delco 34997-ET

Born 6/16/2016 Reg. 840003137839142

GTPI +2604

PTA +1090M +59F +47P

PTA +702NM +0.07%F +0.05%P

PTA +6.3PL 2.75SCS +1.9DPR 4.0%DCE 8.9%SCE

PTA +2.25T +2.26UDC +0.99FLC

MR OAK DELCO 57279-ET 3010356026 99%-I

TV TL TY

GTPI +2618

PTA +2431M +79F +67P 80%R4/2017

PTA +803NM -0.04%F -0.02%P

PTA +6.3PL 2.87SCS +1.3DPR 4.1%DCE

PTA +1.47T +1.39UDC +0.55FLC

EDG SHAKER UNO 18025-ET 3012559730

VG-87 EVE+V 3-08 DOM GTPI +2502

PTA -629M +59F +13P 81%R 4/2017

PTA +636NM +0.30%F +0.11%P

PTA +8.0PL 2.57SCS +3.9DPR 4.5%DCE

PTA +2.27T +1.66UDC +1.13FLC 83%R 4/2017

1-11 3 365 25504 4.9 1242 3.8 963

3-05 3 16 918 5.7 52 4.1 38 Inc

PINE-TREE ALTAOAK-ET 69169951 99%RHA TV

TY TL TD

GTPI +2425

MISS OCD ROBST DELICIOUS-ET 3006989479

VG-87 +EV+V 3-05 GMD DOM GTPI +2708

2-05 2 365 33780 3.3 1121 3.1 1047

AMIGHETI NUMERO UNO-ET

7990915143ITA TV TL TY TD

GM GTPI +2374

MS MOVIESTAR SHAKER-ET 70477025

VG-85 VVV+V 4-08 DOM GTPI +2357

PTA +590M +29F +28P 85%R 4/2017

PTA +603NM +0.03%F +0.04%P

PTA +8.1PL 2.92SCS +4.0DPR 4.2%DCE

PTA +1.06T +1.01UDC +1.05FLC 87%R 4/2017

2-04 3 305 26640 3.2 843 3.3 868

3rdd - 6th Dams:

Brookview-E Moviestar-ET VG-86 GMD

2-07 2 365 31200 4.6 1440 3.4 1069

Dam of Mardi Gras & Model

Carters-Corner Shot Melody EX-90 DOM

2-03 2 365 32615 4.6 1496 3.4 1107

\$250,000+ in embryo & live sales

Pine-Tree Missy Melinda-ET VG-85 VG-MS DOM

2-00 3 365 29260 4.5 1322 3.4 996

Wesswood-HC Rudy Missy-ET 3E-92 GMD DOM

4-11 3 365 40880 4.1 1665 3.4 1385

Global Cow of the Year 2014

18 sons & 107 grandsons in AI

For extended pedigree, see Lot 19



TJR Mad Tango 55533-ET (GP-82 2Y)
Dam of Lot 107



Ms Moviestar Madelyn-ET (VG-85 DOM)
Grandam of Lot 107

Lot 107

TJR 55533 Denv 33939-ET

Born 5/21/2016 Reg. 840003126777944

GTPI +2675

PTA +1840M +95F +62P

PTA +809NM +0.10%F +0.03%P

PTA +5.6PL 2.91SCS -0.3DPR 6.4%DCE 10.7%SCE

PTA +2.10T +2.25UDC +1.77FLC

MR MOGUL DENVER 1426-ET 72128215 TL TD TV

GTPI +2574

PTA +2150M +96F +69P 80%R 4/2017

PTA +783NM +0.05%F +0.02%P 100%US

PTA +5.3PL 3.05SCS +0.1 DPR 7.0%DCE

PTA +2.19T +1.92UDC +1.56FLC 79%R 4/2017

MOUNTFIELD SSI DCY MOGUL-ET 3006972816

TR TV TL TY TD

EX-91 EEVE 5-03 GM GTPI +2494

MISS OCD ROBST DELICIOUS-ET 3006989479

VG-87 +EV+V DOM 3-05

2-05 2 305 25780 3.5 908 3.1 793

TJR MAD TANGO 55533-ET 3010354280

GP-82 +VFG+ 2-09 GTPI +2438

PTA +1545M +75F +49P 81%R 4/2017

PTA +635NM +0.06%F +0.01%P

PTA +4.2PL 2.90SCS -0.6DPR 5.9%DCE

PTA +1.71T +1.67UDC +1.25FLC 82%R 4/2017

2-03 3 259 20224 3.9 790 3.1 624 Inc

MR WELCOME HILL TANGO-ET 70750485 TV TL

TY TD

GTPI +2489

MS MOVIESTAR MADELYN-ET 71494864

VG-85 +V+VV 2-07 DOM GTPI +2345

PTA +1025M +66F +40P 83%R 4/2017

PTA +544NM +0.10%F +0.03%P

PTA +3.9PL 3.08SCS -0.8DPR 4.4%DCE

PTA +1.81T +1.93UDC +1.09FLC 84%R 4/2017

1-10 3 305 26010 3.9 1016 3.5 901

3rd - 6th Dams:

Brookview-E Moviestar-ET VG-86 GMD

2-07 2 365 31200 4.6 1440 3.4 1069

Dam of Mardi Gras & Model

Carters-Corner Shot Melody EX-90 DOM

2-03 2 365 32615 4.6 1496 3.4 1107

\$250,000+ in embryo & live sales

Pine-Tree Missy Melinda-ET VG-85 VG-MS DOM

2-00 3 365 29260 4.5 1322 3.4 996

Wesswood-HC Rudy Missy-ET 3E-92 GMD DOM

4-11 3 365 40880 4.1 1665 3.4 1385

Global Cow of the Year 2014

18 sons & 107 grandsons in AI

For extended pedigree, see Lot 19

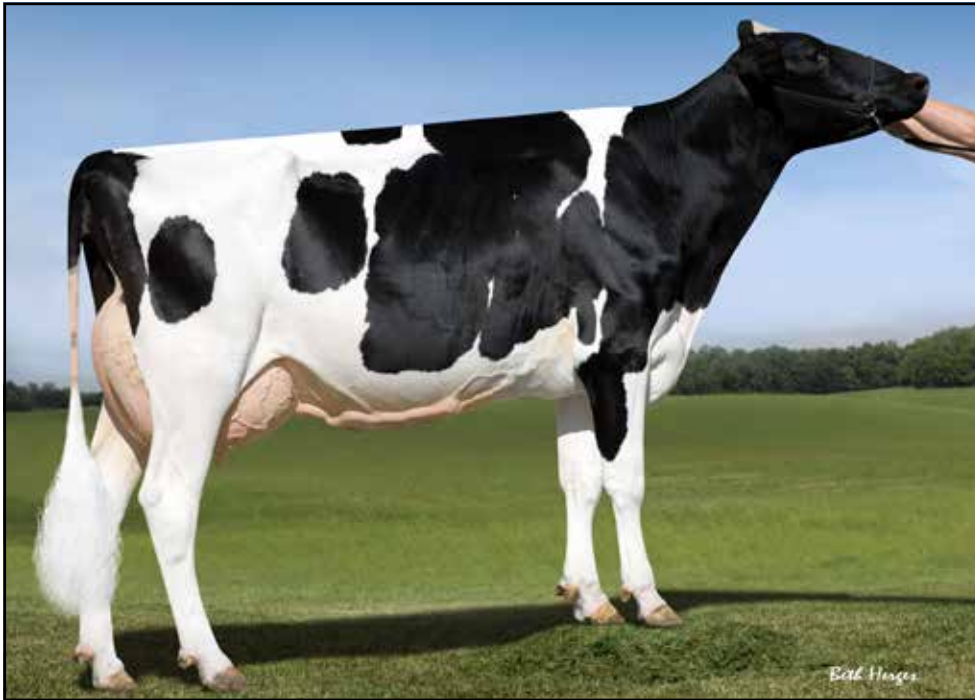

EDG 4858 Mogul 2240-ET
Dam of Lot 108



Pine-Tree 4233 Obsrv4858-ET (EX-90 EX-MS)
Grandam of Lot 108

Lot 108

EDG 2240 Jedi 35483-ET

Born 9/16/2016 Reg. 840003137839628

GTPI +2669

PTA +2013M +81F +63P

PTA +802NM +0.02%F +0.00%P

PTA +6.3PL 2.85SCS +0.7DPR 3.6%DCE 6.6%SCE

PTA +2.12 +1.83UDC +1.46FLC

**S-S-I MONTROSS JEDI-ET 3123886035 99% TV
TL TY TD**

GTPI +2867

PTA +2726M +82F +89P 80%R 4/2017

PTA +897NM -0.07%F +0.02%P 100%US

PTA +7.2PL 2.95SCS +2.3DPR 4.0%DCE

PTA +2.04T +1.43UDC +1.72FLC 79%R 4/2017

EDG 4858 MOGUL 2240-ET 72437787

VG-85 +VGGV 3-03 GTPI _2416

PTA +1072M +52F _37P 79%R 4/2017

PTA +623NM +0.04%F +0.02%P

PTA +6.3PL 2.77SCS +1.0DPR 5.3%DCE

PTA +1.72T +1.97UDC +0.78FLC 82%R 4/2017

2-11 2 179 18800 3.7 696 3.1 580

BACON-HILL MONTROSS-ET 71703339

TV TL TY TD

VG-88 VV+E 2-11 GTPI +2744

S-S-I SUPRSIRE MIRI 8679-ET 3011538078

VG-88 EX-MS DOM GTPI +2689

2-00 3 365 39810 3.5 1402 3.1 1234

MOUNTFIELD SSI DCY MOGUL-ET 3006972816

TR TV TL TY TD

EX-91 EEVE 5-03 GM GTPI +2494

PINE-TREE 4233 OBSRV4858-ET 69804622 TV

TL TY TD

EX-90 EEEVE 4-11 GTPI +2304

2-07 3 300 28010 3.2 892 3.2 892

3rd - 6th Dams:

Pine-Tree Diehard Sharla-ET VG-88 GMD

2-02 3 305 33330 3.4 1130 3.1 1042

Pine-Tree Mint Sharla-ET NC DOM

Sons in AI

Full sister to Spearmint

Pine-Tree Outside Mint-ET VG-87 DOM

4-02 3 365 33710 4.2 1407 3.1 1059

Wesswood-HC Rudy Missy-ET 3E-92 GMD DOM

4-11 3 365 40880 4.1 1665 3.4 1385

Global Cow of the Year 2014

18 sons & 107 grandsons in AI

For extended pedigree, see Lot 19



Peak Burberry Camaro 884-ET
Sells as Lot 109

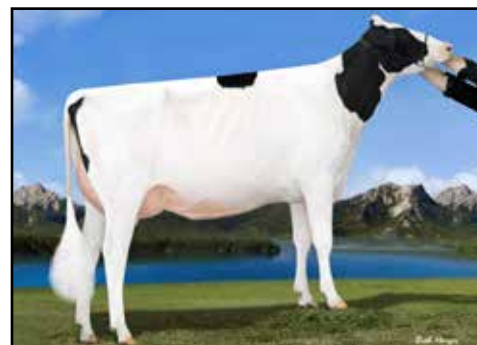

Da-So-Burn Burberry (VG-87 VG-MS 2Y DOM)
Dam of Lot 109

Lot 109 Peak Burberry Camaro 884-ET

Born 8/23/2014 Reg. 840003125475840 99%RHA

GP-82 VVV++ 2-07

GTPI +2478

PTA +51M +58F +20P

PTA +587NM +0.20%F +0.07%P

PTA +7.2PL 2.82SCS +2.0DPR 7.3%SCE

PTA +2.55T +2.46UDC +1.93FLC

Sells fresh 3/4/2017

Donor Dam

STANTONS CAMARO-ET 11596115C 99%RHA

TV TL TY TD

GTPI +2280

PTA -101M +46F +18P 91%R 4/2017

PTA +511NM +0.19%F +0.07%P 31%US

PTA +6.8PL 2.81SCS +1.0DPR 5.4%DCE

PTA +1.34T +1.52UDC +1.63FLC 89%R 4/2017

DA-SO-BURN BURBERRY 71792907 TV TL TY TD

VG-87 VV+VV 2-11 DOM GTPI +2485

PTA +390M +57F +25P 82%R 4/2017

PTA +615NM +0.16%F +0.05%P

PTA +6.8PL 2.77SCS +2.6DPR 5.2%DCE

PTA +2.15T +2.02UDC +1.64FLC 83%R 4/2017

2-03 2 365 28250 4.5 1278 3.5 1002

GENERATIONS EPIC-ET 11104016C TV TL TY

TD

EX-94-CAN GM 12/14 GTPI +2242

STANTONS FREDDIE CAMEO 11083913C

99%RHA

VG-85-2YR-CAN GTPI +2358

2-02 2 365 30480 4.9 1499 3.5 1064

AMIGHETI NUMERO UNO-ET

7990915143ITA TV TL TY TD

GM GTPI +2374

DA-SO-BURN BECKA-ET 68972295 TV TL TY TD

VG-86 VV+VV 5-09 DOM GTPI +2210

2-04 2 365 29380 4.9 1428 3.4 1001

4-01 2 305 28270 4.6 1287 3.6 1006

LIFE 1373 107690 4.5 4886 3.6 3892

3rd - 10th Dams:

Da-So-Burn Oman Brandy-ET GP-83 VG-MS DOM

4-06 2 365 39370 4.8 1907 3.2 1248

2-04 2 365 34161 5.1 1744 3.4 1151

Da-So-Burn Mtoto Britany EX-90 GMD DOM

4-06 2 365 44030 4.4 1924 3.0 1336

2-04 2 365 39340 4.5 1775 3.0 1161

B-V Da-So Rudolph Brooke VG-86 GMD DOM

4-11 2 365 39780 4.6 1849 3.5 1395

LIFE 1625 142440 4.5 6442 3.5 5043

Regancrest Aerostar Bea 2E-91 GMD DOM

8-03 2 365 42570 4.0 1699 3.1 1325

LIFE 2422 192730 4.0 7800 3.3 6327

Regancrest Mark Chairman Bea

2E-91 GMD DOM

7-09 2 365 33630 3.8 1278 3.1 1052

LIFE 2036 140130 4.1 5711 3.3 4616

Regancrest Board Chairman Bea EX-90

5-09 2 365 26010 4.1 1059 3.4 884

Regancrest Apache Standout Bea VG-86

LIFE 2432 131940 3.6 4744 3.1 2124

Regancrest Standout Bertrand VG-85

4-01 2 355 17460 3.3 571



Kings-Ransom Drm Dina 2-ETN

Sells as Lot 110

Lot 110 Kings-Ransom Drm Dina 2-ETN

Born 11/7/2014 Reg. 840003123606918 99%RHA #63129

2-00 111 9053 4.4 402 3.5 317 Inc

GTPI +2559

PTA -25M +62F +24P

PTA +646NM +0.24%F +0.09%P

PTA +6.7PL 2.57SCS +0.4DPR 8.6%SCE

PTA +3.3T +3.29UDC +2.14FLC

#1 GTPI Doorman 4/2017

Last test 97# 3.8f 3.7p SCC 23

Sells Open

**VAL-BISSON DOORMAN-ET 107281711C 99%-I
TV TL TY TD**

VG-87-3YR-CAN GTPI +2361

PTA +43M +42F +26P 9%R 4/2017

PTA +395NM +0.15%F +0.09%P 22%US

PTA +2.7PL 2.56SCS -0.9DPR 5.8%DCE

PTA +3.59T +2.57UDC +2.13FLC 99%R 4/2017

KINGS-RANSOM DORC DEXTRA-ET 69839978 TY

EX-93 EEEEE 6-01 2E DOM

4-08 3 365 40270 3.7 1492 3.1 1236

2-04 3 365 33330 4.3 1420 3.3 1102

LIFE 1089 102590 4.0 4136 3.4 3458

Numerous offspring over +2700 GTPI

**DE-SU 521 BOOKEM-ET 66636657 TR TV TL TY
TD**

VG-86 GTPI +2341

VAL-BISSON SHOTTLE IMELDA 106173432C

EX-94 EEEEE 5*

4-03 2 365 40505 3.5 1550 3.4 1378

COYNE-FARMS DORCY-ET 139005002 BY TV TL TD

VG-87 VVV+ 4-09 GTPI +2298

KINGS-RANSOM BAXTER DOLLY 65828192 TY

VG-87 VVVVV 6-00 DOM

5-10 3 365 26990 3.6 967 2.9 774

2-00 3 365 22510 3.8 845 3.1 708

Multiple AI contracts

3rd - 10th Dams:

Pen-Col Mtoto Dima-ET VG-88 GMD DOM

7-02 2 365 45430 3.8 1723 3.1 1411

LIFE 4 lacs 193470 3.9 7523 3.0 5880

Pen-Col Commotion Deanna 2E-91 GMD DOM

5-00 2 365 36060 4.8 1730 3.2 1167

Pen-Col Mascot Deanna-ET EX-91 GMD DOM

5-01 2 365 33920 3.7 1252 3.6 1210

Pen-Col-A Cleitus Dawn-ET VG-87 GMD DOM

2-10 2 365 34849 3.0 1055 3.0 1057

Pen-Col Conductor Devine VG-87 GMD DOM

1-10 2 365 27104 4.2 1142

Pen-Col Wayne Deena VG-88 GMD DOM

3-00 2 365 32226 4.1 1328

Pen-Col Elevation Destiny VG-87 GMD

Inka Whirhill Pabst Della EX-90 GMD



Kings-Ransom Dora Dextra-ET (EX-93 DOM)

Grandam of Lot 111



Kings-Ransom Baxter Dolly (VG-87 DOM)

3rd Dam of Lot 111

Lot 111

Ms Dina1 Mod 78343-ET

Born 1/24/2017 Reg. 840003132352177 99%RHA

GTPI +2786

PTA +729M +87F +45P

PTA +866NM +0.22%F +0.09%P

PTA +7.7PL 2.71SCS +2.0DPR 7.5%SCE

PTA +2.77T +2.79UDC +2.19FLC

BACON-HILL PETY MODESTY-ET 3013654627 TY

GTPI +2802

PTA +1909M +97F +64P 79%R 4/2017

PTA +977NM +.09%F +.03%P 100%US

PTA +7.7PL 3.03SCS +1.8DPR 3.2%DCE

PTA +2.20T +2.21UDC +1.67FLC 78%R 4/2017

SIEMERS MOGUL PETY 3010660326 TY

GTPI +2457

BACON-HILL SUPRS MODESTY-ET 3010945893

VG-85 DOM GTPI +2476

2-01 3 305 31181 3.8 1911 3.0 924

KINGS-RANSOM DRM DINA 1-ETN 3123606799

99%RHA TL TD

VG-85 V+V+V 2-04 GTPI +2564

PTA +72M +62F +25P 81%R 4/2017

PTA +653NM +0.23%F +0.08%P

PTA +6.6PL 2.57SCS +0.4DPR 5.1%DCE

PTA +3.32T +3.29UDC +2.14FLC 79%R 4/2017

2-01 3 92 6482 3.8 246 3.3 213 Inc

Full sister:

Kings-Ransom DM Debonair-ET (VG-88 2Y)

2-00 2 299 27920 4.1 1132 3.3 924

VAL-BISSON DOORMAN-ET 107281711C 99%-I

TV TL TY TD

VG-87-3YR-CAN GTPI +2361

KINGS-RANSOM DORA DEXTRA-ET 69839978 TY

EX-93 EEEEE 6-01 2E DOM

4-08 3 365 40270 3.7 1492 3.1 1236

2-04 3 365 33330 4.3 1420 3.3 1102

LIFE 1089 102590 4.0 4136 3.4 3458

Numerous offspring over +2700 GTPI

3rd - 12th Dams:

Kings-Ransom Baxter Dolly VG-87 DOM

5-10 3 365 26990 3.6 967 2.9 774

Multiple AI contracts

Pen-Col Mtoto Dima-ET VG-88 GMD DOM

7-02 2 365 45430 3.8 1723 3.1 1411

LIFE 4 lacs 193470 3.9 7523 3.0 5880

Pen-Col Commotion Deanna 2E-91 GMD DOM

5-00 2 365 36060 4.8 1730 3.2 1167

Pen-Col Mascot Deanna-ET EX-91 GMD DOM

5-01 2 365 33920 3.7 1252 3.6 1210

Pen-Col-A Cleitus Dawn-ET VG-87 GMD DOM

2-10 2 365 34849 3.0 1055 3.0 1057

Pen-Col Bell Dream VG-85 GMD DOM

Pen-Col Conductor Devine VG-87 GMD DOM

1-10 2 365 27104 4.2 1142

Pen-Col Wayne Deena VG-88 GMD DOM

3-00 2 365 32226 4.1 1328

Pen-Col Elevation Destiny VG-87 GMD

Inka Whirhill Pabst Della EX-90 GMD



Sandy-Valley Robust Ruby-ET (VG-87)
3rd Dam of Lot 112

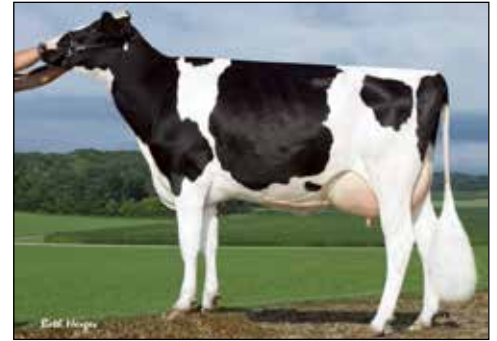

Sandy-Valley Plane Sapphire (VG-87 GMD)
4th Dam of Lot 112

Lot 112

Farnear-BH-TJR At 36127-ET

Born 12/31/2016 Reg. 840003128012974 99%RHA

GTPI +2694

PTA +1518M +67F +56P

PTA +774NM +0.04%F +0.04%P

PTA +6.5PL 3.03SCS +1.8DPR 7.8%SCE

PTA +2.93T +2.91UDC +1.90FLC

BACON-HILL PETY MODESTY-ET 3013654627 TY

GTPI +2802

PTA +1909M +97F +64P 79%R 4/2017

PTA +977NM +0.09%F +0.03%P 100%US

PTA +7.7PL 3.03SCS +1.8DPR 3.2%DCE

PTA +2.20T +2.21UDC +1.67FLC 78%R 4/2017

FARNEAR-BH-TJR RAC 54445-ET 3010353192

GTPI +2442

PTA +670M +44F +28P 77%R 4/2017

PTA +585NM +0.07%F +0.02%P

PTA +6.6PL 2.82SCS +1.2DPR 5.1%DCE

PTA +2.44T +2.82UDC +1.56FLC 77%R 4/2017

Fresh 11/9/16 & will be scored in May

SIEMERS MOGUL PETY 3010660326 TY

GTPI +2457

BACON-HILL SUPRS MODESTY-ET 3010945893

VG-85 DOM GTPI +2476

2-01 3 305 31181 3.8 1911 3.0 924

MR MOVIESTAR MARDI GRAS-ET 71494657

GTPI +2425

EDG RUBY UNO RACHEL-ET 72127440

GP-84 ++GVV 3-09 DOM GTPI +2588

PTA +427M +65F +33P 83%R 4/2017

PTA +741NM +0.18%F +0.07%P

PTA +8.5PL 2.80SCS +2.4DPR 4.9%DCE

PTA +2.19T +2.00UDC +1.54FLC 82%R 4/2017

2-01 2 365 28400 4.7 1345 3.6 1034

3rd - 9th Dams:

Sandy-Valley Robust Ruby-ET VG-87 GTPI +2507

2-04 2 305 29450 3.2 950 3.1 916

Dam of EDG Rubicon-ET

Sandy-Valley Plane Sapphire VG-87 GMD DOM

2-00 2 365 39130 3.3 1301 2.8 1101

Sandy-Valley Bolt Sheila-ET EX-90

2-02 2 365 44790 3.6 1607 2.9 1294

LIFE 1183 136150 3.6 4922 2.8 3834

Sandy-Valley Forbid Sully VG-87 GMD

2-03 2 365 35110 3.7 1310 3.1 1095

Orthoapple Marshall Alia-ET VG-89 GMD DOM

2-04 2 365 36210 4.4 1605 3.2 1154

Regancrest-JB Tatum-ET VG-87 DOM

2-04 2 365 32682 3.6 1163 3.2 1059

Regancrest Tesk Della

EX-90 EX-MS GMD DOM

5-11 2 365 35510 3.5 1234 3.2 1134

Nom. Global Cow of the Year 2006



Sandy-Valley Robust Ruby-ET (VG-87)
Grandam of Lot 112A

Lot 112A 5 IVF Female Wings Embryos

+2704G PA

Unique Opportunity to buy from this maternal line!

BUTZ-HILL SILVER WINGS-ET 3010365423 99%-I TV TL TD

GTPI +2789
PTA +1711M +111F +62F 78%R 4/2017
PTA +878NM +0.17%F +0.04%P 100%US
PTA +6.7PL 2.73SCS +0.3DPR 6.1%DCE
PTA +2.38T +1.85UDC +1.82FLC 75%R 4/2017

GENOSOURCE RDELTA 32636-ET 3126776641

GTPI +2619
PTA +1866M +80F +55P 78%R 4/2017
PTA +819NM +0.03%F -0.01%P
PTA +7.7PL 2.80SCS +2.3DPR 5.9%DCE
PTA +1.61T +1.14UDC +0.71FLC 76%R 4/2017

SEAGULL-BAY SILVER-ET 72156794 TY

GTPI +2638
WILRA SUPER SIRE 608-ET 72453546 99%-I TL TD
GP-82 +++GV 3-01 DOM GTPI +2646
2-01 2 305 30420 3.6 1109 3.4 1029

MR MOGUL DELTA 1427-ET 72128216

TV TL TY TD
GTPI +2780
SANDY-VALLEY ROBUST RUBY-ET 69998487
VG-87 VVVVVV 4-03 GTPI +2507
PTA +1566M +71F +55P 88%R 4/2017
PTA +732NM +.05%F +.03%P
PTA +6.8PL 3.04SCS +1.4DPR 4.6%DCE
PTA +1.42T +.67IDC +1.01FLC 87%R 4/2017
2-04 2 305 29450 3.2 950 3.1 916
Dam of EDG Rubicon-ET

3rd - 8th Dams:

Sandy-Valley Plane Sapphire VG-87 GMD DOM
2-00 2 365 39130 3.3 1301 2.8 1101
Sandy-Valley Bolt Sheila-ET EX-90
2-02 2 365 44790 3.6 1607 2.9 1294
LIFE 1183 136150 3.6 4922 2.8 3834
Sandy-Valley Forbid Sully VG-87 GMD
2-03 2 365 35110 3.7 1310 3.1 1095
Orthoapple Marshall Alia-ET VG-89 GMD DOM
2-04 2 365 36210 4.4 1605 3.2 1154
Regancrest-JB Tatum-ET VG-87 DOM
2-04 2 365 32682 3.6 1163 3.2 1059
Regancrest Tesk Della
EX-90 EX-MS GMD DOM
5-11 2 365 35510 3.5 1234 3.2 1134
Nom. Global Cow of the Year 2006

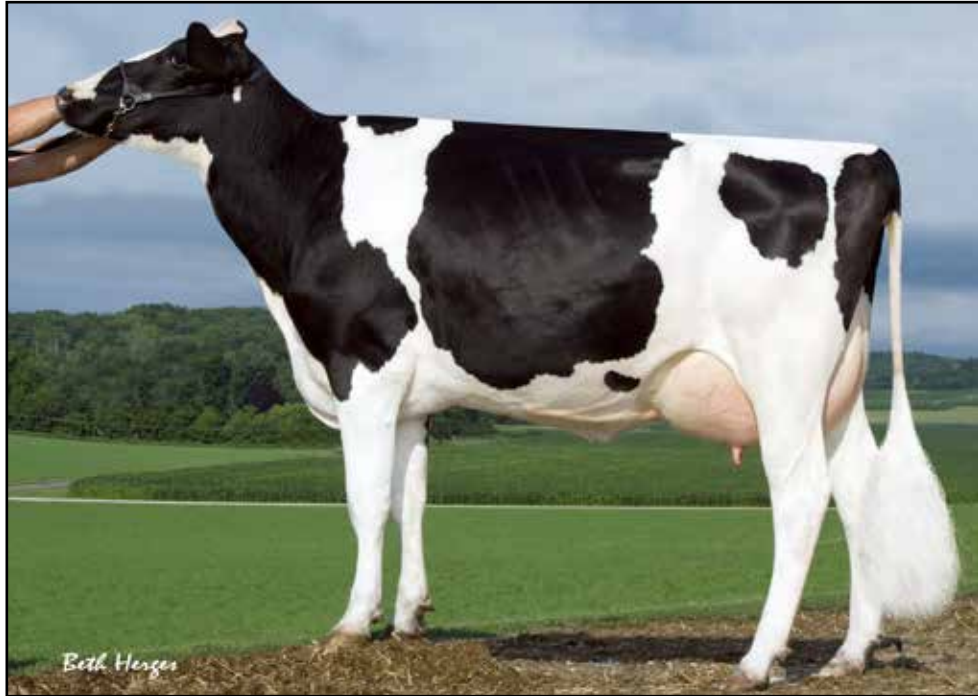

Sandy-Valley Plane Sapphire (VG-87 GMD)
3rd Dam of Lot 113

Lot 113 A-L-H Modesty Randi-ET

Consigned by:
ALH Genetics

Born 10/3/2016 Reg. 840003135373349

GTPI +2707

PTA +1455M +85F +55P

PTA +851NM +0.11%F +0.04%P

PTA +7.2PL 2.91SCS +0.9DPR 7.2%SCE

PTA +2.63T +2.11UDC +1.66FLC

BACON-HILL PETY MODESTY-ET 3013654627 TY

GTPI +2802

PTA +1909M +97F +64P 79%R 4/2017

PTA +977NM +.09%F +.03%P 100%US

PTA +7.7PL 3.03SCS +1.8DPR 3.2%DCE

PTA +2.20T +2.21UDC +1.67FLC 78%R 4/2017

EDG RUBY UNO RANDI-ET 72127451

VG-87 VV++E 3-00 GTPI +2494

PTA +1038M +70F +43P 82%R 4/2017

PTA +655NM +.11%F +.04%P

PTA +6.3PL 2.84SCS +0.4DPR 4.5%DCE

PTA +2.13T +1.43UDC +1.13FLC 82%R 4/2017

2-02 2 365 36430 3.6 1300 3.2 1159

SIEMERS MOGUL PETY 3010660326 TY

GTPI +2457

BACON-HILL SUPRS MODESTY-ET 3010945893

VG-85 DOM GTPI +2476

2-01 3 305 31181 3.8 1911 3.0 924

AMIGHETI NUMERO UNO-ET

7990915143ITA TV TL TY TD

GM GTPI +2374

SANDY-VALLEY ROBUST RUBY-ET 69998487

VG-87 VVVVV 4-03 GTPI +2507

PTA +1566M +71F +55P 88%R 4/2017

PTA +732NM +.05%F +.03%P

PTA +6.8PL 3.04SCS +1.4DPR 4.6%DCE

PTA +1.42T +.67IDC +1.01FLC 87%R 4/2017

2-04 2 305 29450 3.2 950 3.1 916

Dam of EDG Rubicon-ET

3rd - 8th Dams:

Sandy-Valley Plane Sapphire VG-87 GMD DOM

2-00 2 365 39130 3.3 1301 2.8 1101

Sandy-Valley Bolt Sheila-ET EX-90

2-02 2 365 44790 3.6 1607 2.9 1294

LIFE 1183 136150 3.6 4922 2.8 3834

Sandy-Valley Forbid Sully VG-87 GMD

2-03 2 365 35110 3.7 1310 3.1 1095

Orthoapple Marshall Alia-ET VG-89 GMD DOM

2-04 2 365 36210 4.4 1605 3.2 1154

Regancrest-JB Tatum-ET VG-87 DOM

2-04 2 365 32682 3.6 1163 3.2 1059

Regancrest Tesk Della

EX-90 EX-MS GMD DOM

5-11 2 365 35510 3.5 1234 3.2 1134

Nom. Global Cow of the Year 2006



Westcoast Supershot Riza 3091-ET

Sells as Lot 114

Lot 114 Westcoast Supershot Riza 3091-ET

Born 5/28/2015 Reg. 12229415C

GTPI +2544

PTA +1299M +63F +46P

PTA +703NM +0.05%F +0.03%P

PTA +7.6PL 2.76SCS +2.0DPR 8.0%SCE

PTA +1.66T +1.38UDC +1.32FLC

Due 11/6/17 to 551HO3416 Sexed Dynamo

Donor Dam; Embryos Exported

COGENT SUPERSHOT 755898903NLD TV TL TY TD

GTPI +2532

PTA +2012M +62F +63P 88%R 4/2017

PTA +736NM -0.04%F +0.01%P 100%US

PTA +7.4PL 2.78SCS +2.2DPR 5.3%DCE

PTA +0.83T +0.67UDC +0.48FLC 77%R 4/2017

EDG RUBY UNO RIZA-ET 72127457

VG-87-2YR-CAN GTPI +2546

PTA +1085M +59F +43P 81%R 4/2017

PTA +674NM +0.07%F +0.04P

PTA +7.3PL 2.81SCS +1.1DPR 5.6%DCE

PTA +2.32T +1.99UDC +1.32FLC 81%R 4/2017

2-03 2 365 33036 3.7 1208 3.2 1056

BACON-HILL MONTROSS-ET 71703339

TV TL TY TD

VG-88 VV+E 2-11 GTPI +2744

S-S-I SUPRSIRE MIRI 8679-ET 3011538078

VG-88 EX-MS DOM GTPI +2689

2-00 3 365 39810 3.5 1402 3.1 1234

AMIGHETI NUMERO UNO-ET

7990915143ITA TV TL TY TD

GM GTPI +2374

SANDY-VALLEY ROBUST RUBY-ET 69998487

VG-87 VVVVVV 4-03 GTPI +2507

PTA +1566M +71F +55P 88%R 4/2017

PTA +732NM +.05%F +.03%P

PTA +6.8PL 3.04SCS +1.4DPR 4.6%DCE

PTA +1.42T +.67IDC +1.01FLC 87%R 4/2017

2-04 2 305 29450 3.2 950 3.1 916

Dam of EDG Rubicon-ET

3rd - 8th Dams:

Sandy-Valley Plane Sapphire VG-87 GMD DOM

2-00 2 365 39130 3.3 1301 2.8 1101

Sandy-Valley Bolt Sheila-ET EX-90

2-02 2 365 44790 3.6 1607 2.9 1294

LIFE 1183 136150 3.6 4922 2.8 3834

Sandy-Valley Forbid Sully VG-87 GMD

2-03 2 365 35110 3.7 1310 3.1 1095

Orthoapple Marshall Alia-ET VG-89 GMD DOM

2-04 2 365 36210 4.4 1605 3.2 1154

Regancrest-JB Tatum-ET VG-87 DOM

2-04 2 365 32682 3.6 1163 3.2 1059

Regancrest Tesk Della

EX-90 EX-MS GMD DOM

5-11 2 365 35510 3.5 1234 3.2 1134

Nom. Global Cow of the Year 2006

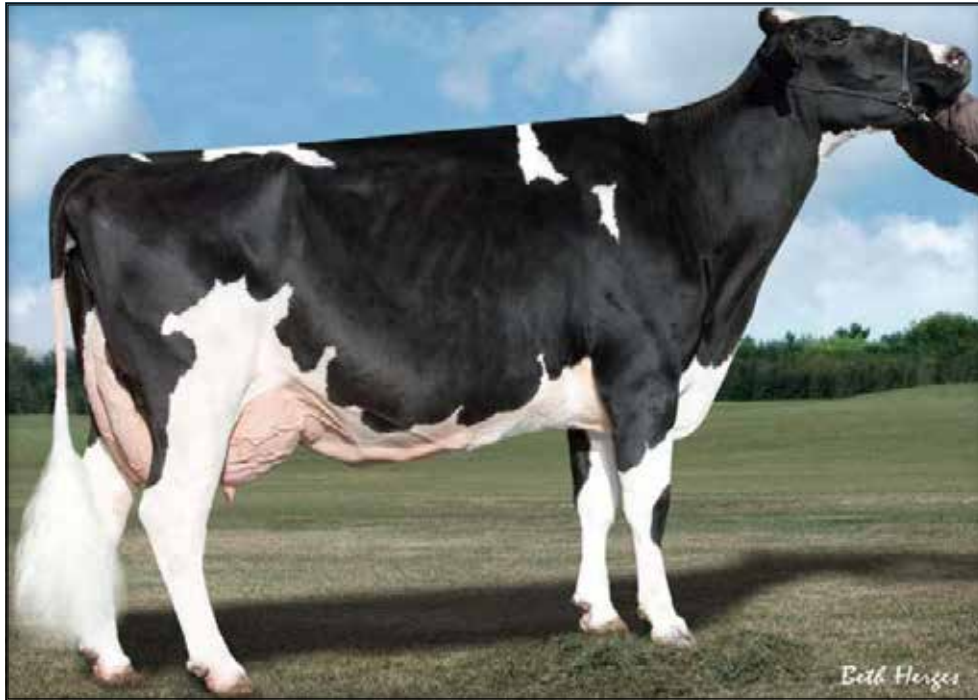

Regancrest-BP Bolvr Tab-ET (2E-92 GMD DOM)

4th Dam of Lots 115 & 116

Lot 115 Mormann Jedi 80451-ET

Born 2/7/20017

Reg. 840003132354285 99%RHA

GTPI +2725

PTA +2176M +95F +65P

PTA +804NM +0.05%F -0.01%P

PTA +5.5PL 3.05SCS +1.0DPR 7.1%SCE

PTA +2.51T +1.87UDC +1.76FLC

Lot 116 Mormann Jedi 80447-ET

Born 2/4/2017

Reg. 840003132354281 99%RHA

GTPI +2705

PTA +2012M +90F +62P

PTA +764NM +0.05%F +0.00%P

PTA +5.6PL 2.98SCS +0.6DPR 9.0%SCE

PTA +2.59T +2.03UDC +2.32FLC

S-S-I MONTROSS JEDI-ET 3123886035 99% TV

TL TY TD

GTPI +2867

PTA +2726M +82F +89P 80%R 4/2017

PTA +897NM -0.07%F +0.02%P 100%US

PTA +7.2PL 2.95SCS +2.3DPR 4.0%DCE

PTA +2.04T +1.43UDC +1.72FLC 79%R 4/2017

BACON-HILL MONTROSS-ET 71703339

TV TL TY TD

VG-88 VV+E 2-11 GTPI +2744

S-S-I SUPRSIRE MIRI 8679-ET 3011538078

VG-88 EX-MS DOM GTPI +2689

2-00 3 365 39810 3.5 1402 3.1 1234

MORMANN TATUM MEGA 54867-ET

3010353614

GTPI +2338

PTA +300M +58F +18P 80%R 4/2017

PTA +530NM +0.17%F +0.03%P

PTA +5.1PL 2.85SCS +0.6DPR 4.1%DCE

PTA +2.10T +2.37UDC +1.71FLC 77%R 4/2017

1-11 3 78 5910 4.2 246 3.2 187 Inc

BUTZ-HILL MEGASIRE-ET 71088720 TV TL TY TD

GTPI +2365

MORMANN MOGUL TATUM 2307-ET 72769268

GP-80 F++++ 2-03 GTPI +2379

PTA +1487M +50F +39P 82%R 4/2017

PTA +543NM -0.02%F -0.02%P

PTA +4.5PL 3.07SCS +0.0DPR 5.6%DCE

PTA +2.25T +2.47UDC +2.25FLC 82%R 4/2017

2-00 3 305 29710 3.8 1139 3.2 938

3rd - 6th Dams:

Farnear-Regan M Tebbi-ET NC

2-02 3 305 25940 3.4 893 3.2 823

Regancrest-BP Bolvr Tab-ET 2E-92 GMD DOM

5-00 2 365 37360 3.6 1345 3.2 1212

LIFE 1593 143670 3.5 5099 3.3 4781

Regancrest-JB Tabitha-ET VG-88 GMD DOM

3-09 2 365 32880 4.6 1497 3.3 1069

Regancrest Tesk Della

EX-90 EX-MS GMD DOM

5-11 2 365 35510 3.5 1234 3.2 1134

Nom. Global Cow of the Year 2006



Farnear-Regan Talsa-ET (EX-90 EX-MS GMD)

3rd Dam of Lot 117

Lot 117 **Mormann Jedi 35454-ET**

Born 9/11/2016 Reg. 840003137839599

GTPI +2675

PTA +1297M +68F +61P

PTA +749NM +0.07%F +0.07%P

PTA +7.2PL 2.97SCS +3.3DPR 9.3%SCE

PTA +2.19T +1.62UDC +1.36FLC

S-S-I MONTROSS JEDI-ET 3123886035 99% TV

TL TY TD

GTPI +2867

PTA +2726M +82F +89P 80%R 4/2017

PTA +897NM -0.07%F +0.02%P 100%US

PTA +7.2PL 2.95SCS +2.3DPR 4.0%DCE

PTA +2.04T +1.43UDC +1.72FLC 79%R 4/2017

MORMANN TEXT DELTA 56331-ET 3010355078

GTPI +2546

PTA +1361M +55F +43P 78%R 4/2017

PTA +722NM +0.01%F +0.01%P

PTA +7.8PL 2.81SCS +3.2DPR 5.2%DCE

PTA +1.88T +1.68UDC +0.82FLC 7%R 4/2017

2-01 2 72 6384 3.9 247 2.9 187 Inc

Promising young cow!

BACON-HILL MONTROSS-ET 71703339

TV TL TY TD

VG-88 VV+E 2-11 GTPI +2744

S-S-I SUPRSIRE MIRI 8679-ET 3011538078

VG-88 EX-MS DOM GTPI +2689

2-00 3 365 39810 3.5 1402 3.1 1234

MR MOGUL DELTA 1427-ET 72128216

TV TL TY TD

GTPI +2780

MORMANN UNO TEXT 2227-ET 72532283

GTPI +2037

3rd - 8th Dams:

Farnear-Regan Talsa-ET EX-90 EX-MS GMD

2-00 3 365 35040 4.4 1529 3.5 1211

Regancrest-BP Bolvr Tab-ET 2E-92 GMD DOM

5-00 2 365 37360 3.6 1345 3.2 1212

LIFE 1593 143670 3.5 5099 3.3 4781

Regancrest-JB Tabitha-ET VG-88 GMD DOM

3-09 2 365 32880 4.6 1497 3.3 1069

Regancrest Tesk Della

EX-90 EX-MS GMD DOM

5-11 2 365 35510 3.5 1234 3.2 1134

Nom. Global Cow of the Year 2006

Snow-N Denises Dellia 2E-95 GMD DOM 2*

7-06 2 365 35610 4.0 1431 2.9 1035

LIFE 2558 180240 3.9 7108 3.2 5723

32 EX & 49 VG offspring

Grand Champion, WI Spring Show 1991

Snow-N Dorys Denise 2E-90 GMD DOM

5-09 2 365 33350 3.8 1256 3.1 1038

LIFE 1604 114010 3.6 4153 3.2 3649



Ms America Metronomy-ET (EX-91 EX-MS DOM)
Grandam of Lot 118

Lot 118 Ms TJR-Butz Modest 80049-ET

Born 12/27/2016 Reg. 840003139851830 99%RHA

GTPI +2686
PTA +1445M +85F +51P
PTA +815NM +0.11%F +0.03%P
PTA +6.4PL 2.98SCS +1.1DPR 6.9%SCE
PTA +2.55T +2.50UDC +1.77FLC

BACON-HILL PETY MODESTY-ET 3013654627 TY

GTPI +2802
PTA +1909M +97F +64P 79%R 4/2017
PTA +977NM +.09%F +.03%P 100%US
PTA +7.7PL 3.03SCS +1.8DPR 3.2%DCE
PTA +2.20T +2.21UDC +1.67FLC 78%R 4/2017

COMPASS-TRT M RODG 59978-ET 3010363725 99%RHA

GP-80 ++GG+ 2-06 GTPI +2466
PTA +750M +68F +41P 80%R 4/2017
PTA +676NM +0.15%F +0.06%P
PTA +6.2PL 2.77SCS +1.3DPR 3.5%DCE
PTA +1.28T +1.13UDC +0.73FLC 81%R 4/2017
2-03 3 126 9581 3.7 355 3.2 307 Inc
Will be scored in May

SIEMERS MOGUL PETY 3010660326 TY

GTPI +2457
BACON-HILL SUPRS MODESTY-ET 3010945893
VG-85 DOM GTPI +2476
2-01 3 305 31181 3.8 1911 3.0 924

DE-SU LTM RODGERS 11379-ET 70626131 TV TL TY TD

GTPI +2357
MS AMERICA METRONOMY-ET 72518593 99%RHA TL TD
EX-91 EEEVE 3-08 DOM GTPI +2544
PTA +1024M +54F +50P 80%R 4/2017
PTA +636NM +0.06%F +0.07%P
PTA +5.1PL 2.81SCS -0.3DPR 3.2%DCE
PTA +2.53T +2.68UDC +1.68FLC 83%R 4/2017
2-03 2 305 27310 3.6 982 3.6 971

3rd - 11th Dams:

Seagull-Bay Miss America-ET VG-87 DOM
GTPI +2440
2-03 2 365 31750 4.3 1368 3.5 1120
Full sister to Supersire
Ammon-Peachey Shauna-ET EX-91 GMD DOM
6-03 3 365 40290 3.7 1479 3.2 1309
Popular AI sons include Supersire, Headliner, Platinum, Secretariat & more
Pine-Tree Martha Sheen-ET VG-86 VG-MS DOM
1-11 3 365 31210 4.2 1305 3.1 968
Pine-Tree Missy Martha-ET VG-86 VG-MS DOM
2-02 3 365 34730 3.6 1266 3.1 1070
Wesswood-HC Rudy Missy-ET 3E-92 GMD DOM
4-11 3 365 40880 4.1 1665 3.4 1385
Global Cow of the Year 2014
18 sons & 107 grandsons in AI
Wesswood Elton Mimi EX-90 EX-MS GMD DOM
3-05 2 365 35380 3.3 1160 3.0 1054
Wesswood Mandingo Ivy VG-87 VG-MS
6-05 2 365 36330 3.6 1305 2.8 1018
LIFE 1835 144060 3.4 4933 2.9 4139
Wesswood Astro Matt Ester
VG-87 VG-MS GMD DOM
LIFE 1847 140,110 3.6 5029 3.0 4158
Wesswood Bell Claudette VG-87 GMD DOM
9-10 2 365 38810 3.6 1383 2.9 1140
LIFE 3634 280980 3.6 9997 2.9 8092



Ms DDS Metro 30929-ET
Dam of Lot 118A

Lot 118A 5 IVF Female Samuri Embryos

+2700G PA

OCD SPRING SAMURI-ET 3133106322 99%RHA

TV TL TY TD

GTPI +2752

PTA +1409M +96F +62P 76%R 4/2017

PTA +879NM +0.16%F +0.07%P 100%US

PTA +6.8PL 2.86SCS +2.2DPR 4.9%DCE

PTA +1.68T +1.72UDC +0.91FLC 74%R 4/2017

MS DDS METRO 30929-ET 3126774934

GTPI +2669

PTA +1903M +70F +61P 77%R 4/2017

PTA +758NM +0.00%F +0.01%P

PTA +6.0PL 2.69SCS -0.2DPR 4.2%DCE

PTA +2.41T +2.40UDC +2.11FLC 77%R 4/2017

Due 9/2/2017

WESTENRADE ALTASPRING 949033666NLD

99%RHA-I

GTPI +2553

OCD SUPERSIRE 9882-ET 3011890130

VG-86 VV++V 2-10 DOM GTPI +2641

2-01 3 365 31870 4.1 1310 3.4 1083

BACON-HILL MONTROSS-ET 71703339

TV TL TY TD

VG-88 VV+E 2-11 GTPI +2744

MS AMERICA METRONOMY-ET 72518593

99%RHA TL TD

EX-91 EEEVE 3-08 DOM GTPI +2544

PTA +1024M +54F +50P 80%R 4/2017

PTA +636NM +0.06%F +0.07%P

PTA +5.1PL 2.81SCS -0.3DPR 3.2%DCE

PTA +2.53T +2.68UDC +1.68FLC 83%R 4/2017

2-03 2 305 27310 3.6 982 3.6 971

3rd - 7th Dams:

Seagull-Bay Miss America-ET VG-87 DOM

GTPI +2440

2-03 2 365 31750 4.3 1368 3.5 1120

Full sister to Supersire

Ammon-Peachey Shauna-ET EX-91 GMD DOM

6-03 3 365 40290 3.7 1479 3.2 1309

Popular AI sons include Supersire, Headliner,

Platinum, Secretariat & more

Pine-Tree Martha Sheen-ET VG-86 VG-MS DOM

1-11 3 365 31210 4.2 1305 3.1 968

Pine-Tree Missy Martha-ET VG-86 VG-MS DOM

2-02 3 365 34730 3.6 1266 3.1 1070

Wesswood-HC Rudy Missy-ET 3E-92 GMD DOM

4-11 3 365 40880 4.1 1665 3.4 1385

Global Cow of the Year 2014

18 sons & 107 grandsons in AI



Ms Farnear Metorney 2115-ET
Dam of Lot 118B

Lot 118B 8 IVF Female Samuri Embryos

+2711G PA

OCD SPRING SAMURI-ET 3133106322 99%RHA
TV TL TY TD

GTPI +2752
PTA +1409M +96F +62P 76%R 4/2017
PTA +879NM +0.16%F +0.07%P 100%US
PTA +6.8PL 2.86SCS +2.2DPR 4.9%DCE
PTA +1.68T +1.72UDC +0.91FLC 74%R 4/2017

MS FARNEAR METORNEY 2115-ET 3129777965

GTPI +2648
PTA +1702M +58F +64P 77%R 4/2017
PTA +714NM -0.02%F +0.04%P
PTA +5.8PL 2.85SCS +1.1DPR 3.2%DCE
PTA +2.45T +2.17UDC +1.75FLC 77%R 4/2017
Due 6/26/2017

WESTENRADE ALTASPRING 949033666NLD
99%RHA-I

GTPI +2553
OCD SUPERSIRE 9882-ET 3011890130
VG-86 VV+V 2-10 DOM GTPI +2641
2-01 3 365 31870 4.1 1310 3.4 1083

BACON-HILL MONTROSS-ET 71703339

TV TL TY TD
VG-88 VV+E 2-11 GTPI +2744
MS AMERICA METRONOMY-ET 72518593
99%RHA TL TD
EX-91 EEEVE 3-08 DOM GTPI +2544
PTA +1024M +54F +50P 80%R 4/2017
PTA +636NM +0.06%F +0.07%P
PTA +5.1PL 2.81SCS -0.3DPR 3.2%DCE
PTA +2.53T +2.68UDC +1.68FLC 83%R 4/2017
2-03 2 305 27310 3.6 982 3.6 971

3rd - 7th Dams:

Seagull-Bay Miss America-ET VG-87 DOM
GTPI +2440
2-03 2 365 31750 4.3 1368 3.5 1120
Full sister to Supersire
Ammon-Peachey Shauna-ET EX-91 GMD DOM
6-03 3 365 40290 3.7 1479 3.2 1309
Popular AI sons include Supersire, Headliner, Platinum, Secretariat & more
Pine-Tree Martha Sheen-ET VG-86 VG-MS DOM
1-11 3 365 31210 4.2 1305 3.1 968
Pine-Tree Missy Martha-ET VG-86 VG-MS DOM
2-02 3 365 34730 3.6 1266 3.1 1070
Wesswood-HC Rudy Missy-ET 3E-92 GMD DOM
4-11 3 365 40880 4.1 1665 3.4 1385
Global Cow of the Year 2014
18 sons & 107 grandsons in AI



Westcoast Monterey Debora 2991-ET
Sells as Lot 119

Lot 119 Westcoast Monterey Debora 2991-ET

Born 4/8/2015 Reg. 12161061C 99%RHA

GTPI +2528

PTA +866M +55F +33P

PTA +684NM +0.09%F +0.02%P

PTA +7.4PL 2.83SCS +2.3DPR 7.0%SCE

PTA +2.52T +2.08UDC +1.09FLC

Sells due 9/29/2017 to 29HO18225 Burley

Donor Dam; Embryos Exported

VIEW-HOME MONTEREY-ET 69087180 99%-I TV TL TY TD

GTPI +2542

PTA +758M +52F +34P 94%R 4/2017

PTA +631NM +0.09%F +0.04%P 85%US

PTA +6.1PL 2.92SCS +0.4DPR 3.2%DCE

PTA +3.20T +3.07UDC +2.47FLC 86%R 4/2017

DE-SU BKM MCCUTCHEN 1174-ET 69990138 99%-I TV TL TY TD

EX-93 EEEE GM GTPI +2464

PINE-TREE 2149ROBST 4846-ET 69804610

VG-86 VEV+V 3-01 DOM GTPI +2363

2-04 3 365 32000 4.8 1520 3.4 1096

MS AMERICA DEBORA-ET 3012559560

VG-85-2YR-CAN GTPI +2317

PTA +1275M +48F +39P 81%R 4/2017

PTA +627NM +0.00%F -0.01%P

PTA +6.9PL 2.93SCS +0.9DPR 3.7%DCE

PTA +0.97T +0.92UDC -0.24FLC 77%R 4/2017

2-04 2 330 29872 3.7 1100 3.1 926

RONELEE SHMRK DETERMINE-ET 69716544 TV TL TY TD

GTPI +2154

SEAGULL-BAY MISS AMERICA-ET 70640281

VG-87 VVVVVV 3-04 GMD DOM GTPI +2440

2-03 2 365 31750 4.3 1368 3.5 1120

Full sister to Supersire

3rd - 6th Dams:

Ammon-Peachey Shauna-ET EX-91 GMD DOM

6-03 3 365 40290 3.7 1479 3.2 1309

Popular AI sons include Supersire, Headliner,

Platinum, Secretariat & more

Pine-Tree Martha Sheen-ET VG-86 VG-MS DOM

1-11 3 365 31210 4.2 1305 3.1 968

Pine-Tree Missy Martha-ET VG-86 VG-MS DOM

2-02 3 365 34730 3.6 1266 3.1 1070

Wesswood-HC Rudy Missy-ET 3E-92 GMD DOM

4-11 3 365 40880 4.1 1665 3.4 1385

Global Cow of the Year 2014

18 sons & 107 grandsons in AI



Seagull-Bay Miss America-ET (VG-87 DOM)
Grandam of Lot 120

Lot 120 Ms DDS Effy 30727-ET *PO

Born 5/31/2015 Reg. 840003126774732 PO

GTPI +2619

PTA +2090M +61F +61P

PTA +766NM -0.06%F -0.01%P

PTA +6.8PL 2.96SCS +0.8DPR 6.6%SCE

PTA +2.10T +2.18UDC +1.50FLC

Donor Dam

Fresh 3/19/17

One of the Highest GTPI polled cows in the world!

BACON-HILL MONTROSS-ET 71703339

TV TL TY TD

VG-88 VV+E 2-11 GTPI +2744

PTA +3063M +91F +91P 98%R 4/2017

PTA +840NM -0.08%F -0.01%P 96%US

PTA +4.6PL 3.05SCS -0.3DPR 4.5%DCE

PTA +2.24T +1.60UDC +1.87FLC 96%R 4/2017

MS AMERICA EFFY-ET 72590270 PO RC TL TD

GP-82 V+V+G 3-00 GTPI +2315

PTA +475M +31F +24P 80%R 4/2017

PTA +542NM +0.05%F +0.03%P

PTA +6.6PL 2.90SCS +1.8DPR 4.8%DCE

PTA +1.56T +2.34UDC +1.14FLC 82%R 4/2017

Sire: Lirr Special EffectP-Red-ET

MOUNTFIELD SSI DCY MOGUL-ET 3006972816

TR TV TL TY TD

EX-91 EEVE 5-03 GM GTPI +2494

UNIQUE-STYLE BOLTON MONEY 139121711 TV

TL TY

EX-93 2E DOM

3-01 3 365 38430 4.2 1614 3.2 1247

LIRR SPECIAL EFFECT P-RED-ET 70504985 PO

GTPI +2025

SEAGULL-BAY MISS AMERICA-ET 70640281

VG-87 VVVVVV 3-04 GMD DOM GTPI +2440

2-03 2 365 31750 4.3 1368 3.5 1120

Full sister to Supersire

3rd - 6th Dams:

Ammon-Peachey Shauna-ET EX-91 GMD DOM

6-03 3 365 40290 3.7 1479 3.2 1309

Popular AI sons include Supersire, Headliner,

Platinum, Secretariat & more

Pine-Tree Martha Sheen-ET VG-86 VG-MS DOM

1-11 3 365 31210 4.2 1305 3.1 968

Pine-Tree Missy Martha-ET VG-86 VG-MS DOM

2-02 3 365 34730 3.6 1266 3.1 1070

Wesswood-HC Rudy Missy-ET 3E-92 GMD DOM

4-11 3 365 40880 4.1 1665 3.4 1385

Global Cow of the Year 2014

18 sons & 107 grandsons in AI



Seagull-Bay Shauna Saturn (VG-87 DOM)
3rd Dam of Lot 121A

Lot 121A 5 IVF Female Imax Embryos

+2718G PA

SILVERRIDGE V IMAX 12264620C 99%RHA

GTPI +2791
PTA +2013M +92F +62P 76%R 4/2017
PTA +884NM +0.06%F +0.01%P
PTA +6.6PL 2.91SCS +1.3DPR 3.7%DCE
PTA +2.49T +2.55UDC +1.77FLC 73%R 4/2017

SAN-DAN DELTA 31943-ET 3126775948

GTPI +2644
PTA +1197M +73F +53P 77%R 4/2017
PTA +763NM +0.10%F +0.06%P
PTA +6.3PL 2.75SCS +1.9DPR 6.0%DCE
PTA +2.22 +1.75UDC +1.73FLC 75%R 4/2017
Due october 2017

WESTENRADE ALTASPRING 949033666NLD

99%RHA-I
GTPI +2553
SILVERRIDGE V MOGUL EVON 11638915C
VG-87-2YR-CAN VG-MS
2-04 2 365 33199 4.4 1451 3.3 1107

MR MOGUL DELTA 1427-ET 72128216

TV TL TY TD
GTPI +2780
EDG SATURN SHOT 2238-ET 72437785
VG-85 +VVV+ 3-08 GTPI +2258
1-11 3 305 27010 4.2 1147 3.6 965

3rd - 7th Dams:

Seagull-Bay Shauna Saturn VG-87 DOM

3-11 3 365 37250 4.1 1539 3.5 1291
2-02 3 365 31970 3.9 1240 3.3 1068

Ammon-Peachey Shauna-ET EX-91 GMD DOM

6-03 3 365 40290 3.7 1479 3.2 1309

Popular AI sons include Supersire, Headliner, Platinum, Secretariat & more

Pine-Tree Martha Sheen-ET VG-86 VG-MS DOM

1-11 3 365 31210 4.2 1305 3.1 968

Pine-Tree Missy Martha-ET VG-86 VG-MS DOM

2-02 3 365 34730 3.6 1266 3.1 1070

Wesswood-HC Rudy Missy-ET 3E-92 GMD DOM

4-11 3 365 40880 4.1 1665 3.4 1385

Global Cow of the Year 2014

18 sons & 107 grandsons in AI



Larcrest Ms Chanda-ET (VG-85 VG-MS 2Y)
Grandam of Lots 122 & 123



Larcrest Crimson-ET (2E-94 GMD DOM)
3rd Dam of Lots 122 & 123

Lot 122 WFC Mod Sil1240 78372-TW-ETS

Born 11/1/2016 Reg. 840003137718072 99%RHA
GTPI +2681
PTA +2343M +101F +68P
PTA +876NM +0.05%F -0.01%P
PTA +6.4PL 2.98SCS -0.3DPR 7.1%SCE
PTA +2.07T +1.34UDC +1.50FLC

Lot 123 WFC Mod Sil1240 78373-TW-ETS

Born 11/1/2016 Reg. 840003137718073 99%RHA
GTPI +2681
PTA +2343M +101F +68P
PTA +876NM +0.05%F -0.01%P
PTA +6.4PL 2.98SCS -0.3DPR 7.1%SCE
PTA +2.07T +1.34UDC +1.50FLC

BACON-HILL PETY MODESTY-ET 3013654627 TY

GTPI +2802
PTA +1909M +97F +64P 79%R 4/2017
PTA +977NM +.09%F +.03%P 100%US
PTA +7.7PL 3.03SCS +1.8DPR 3.2%DCE
PTA +2.20T +2.21UDC +1.67FLC 78%R 4/2017

SIEMERS MOGUL PETY 3010660326 TY

GTPI +2457
BACON-HILL SUPRS MODESTY-ET 3010945893
VG-85 DOM GTPI +2476
2-01 3 305 31181 3.8 1911 3.0 924

PEAK CHANDA SILVER 1240-ET 3129128785 99%RHA

GTPI +2535
PTA +1819M +83F +55P 77%R 4/2017
PTA +715NM +0.07%F +0.02%P
PTA +5.2PL 2.93SCS +0.00DPR 4.9%DCE
PTA +1.81T +1.51UDC +1.46FLC 74%R 4/2017

SEAGULL-BAY SILVER-ET 72156794 TY

GTPI +2638
LARCREST MS CHANDA-ET 57187380 99%RHA
TV TL TY TD
VG-85 +VV+V 2-05 GTPI +2371
2-05 2 305 22680 4.1 925 3.2 732

3rd - 9th Dams:

Larcrest Chenoa-ETS VG-87 DOM
2-04 2 365 35930 4.1 1487 3.5 1259
Larcrest Crimson-ET 3E-94 GMD DOM
5-02 2 365 46390 5.3 2448 3.5 1620
LIFE 2233 195860 4.7 9125 3.8 7396
Contracted for bulls & embryos worldwide
Larcrest Cosmopolitan VG-87 GMD DOM
2-04 2 365 30930 4.1 1261 3.6 1119
Bulls & Embryos sold Worldwide
Larcrest Oside Champagne-TW EX-90 GMD DOM
2-03 2 365 29110 4.5 1322 3.7 1077
The most popular contract cow ever at Larcrest
17 Sons in A.I. Worldwide
Larcrest Juror Chanel 3E-93 GMD DOM
9-00 2 365 48460 4.0 1943 3.4 1648
LIFE 2899 245420 4.3 10482 3.4 8403
Larcrest Lindy Chandra VG-85
2-03 2 365 20896 4.8 993 3.8 803
Larcrest Inspiration Carly VG-87
4-04 2 305 22510 4.4 989 3.3 734



Larcrest-I Mogul Tignanela-ET (VG-85 VG-MS 2Y)

Dam of Lot 124



Larcrest Cale-ET (VG-86)

Grandam of Lot 124

Lot 124

Triplecrown-MH SShot Tig-ET

Consigned with:
Jerry Jorgensen
517-712-0359

Born 8/27/2015 Reg. 84000 3128860414 99%RHA #20154

GTPI +2553
PTA +1265M +67F +50P
PTA +689NM +0.07%F +0.04%P
PTA +5.6PL 2.70SCS +1.5DPR 6.9%SCE
PTA +1.82T +1.91UDC +1.00FLC

Sells due 11/7/2017 to 507HO12788 Sexed Frazzled Donor Dam

COGENT SUPERSHOT 755898903NLD TV TL TY TD

GTPI +2532
PTA +2012M +62F +63P 88%R 4/2017
PTA +736NM -0.04%F +0.01%P 100%US
PTA +7.4PL 2.78SCS +2.2DPR 5.3%DCE
PTA +0.83T +0.67UDC +0.48FLC 77%R 4/2017

LARCREST-I MOGUL TIGNANELA 108249052C 99%-I

VG-85 +VV+V 2-11 GTPI +2526
PTA +752M +69F +42P 82%R 4/2017
PTA +631NM +0.15%F +0.07%P
PTA +4.1PL 2.73SCS +0.1DPR 5.3%DCE
PTA +2.47T +2.69UDC +1.77FLC 82%R 4/2017

SEAGULL-BAY SUPERSIRE-ET 69981349 TV TL TY TD

VG-88 EVVV 3-07 GM GTPI +2603
ROSE SUPERCLASS 536745399DEU
VG-88 GTPI +2175

MOUNTFIELD SSI DCY MOGUL-ET 3006972816 TR TV TL TY TD

EX-91 EEVE 5-03 GM GTPI +2494
LARCREST CALE-ET 56265400 99%-I
VG-89 VEEVE 3-01 DOM GTPI +2239
2-02 2 365 41710 5.3 2204 3.8 1566
1st MN Fat

3rd - 8th Dams:

Larcrest Crimson-ET 3E-94 GMD DOM
5-02 2 365 46390 5.3 2448 3.5 1620
LIFE 2233 195860 4.7 9125 3.8 7396

Contracted for bulls & embryos worldwide

Larcrest Cosmopolitan VG-87 GMD DOM
2-04 2 365 30930 4.1 1261 3.6 1119

Bulls & Embryos sold Worldwide

Larcrest Oside Champagne-TW EX-90 GMD DOM
2-03 2 365 29110 4.5 1322 3.7 1077

*The most popular contract cow ever at Larcrest
17 Sons in A.I. Worldwide*

Larcrest Juror Chanel 3E-93 GMD DOM
9-00 2 365 48460 4.0 1943 3.4 1648
LIFE 2899 245420 4.3 10482 3.4 8403

*All of Chanel's milking daughters have scored
VG-86 or higher as 2Y*

Larcrest Lindy Chandra VG-85
2-03 2 365 20896 4.8 993 3.8 803

Larcrest Inspiration Carly VG-87
4-04 2 305 22510 4.4 989 3.3 734

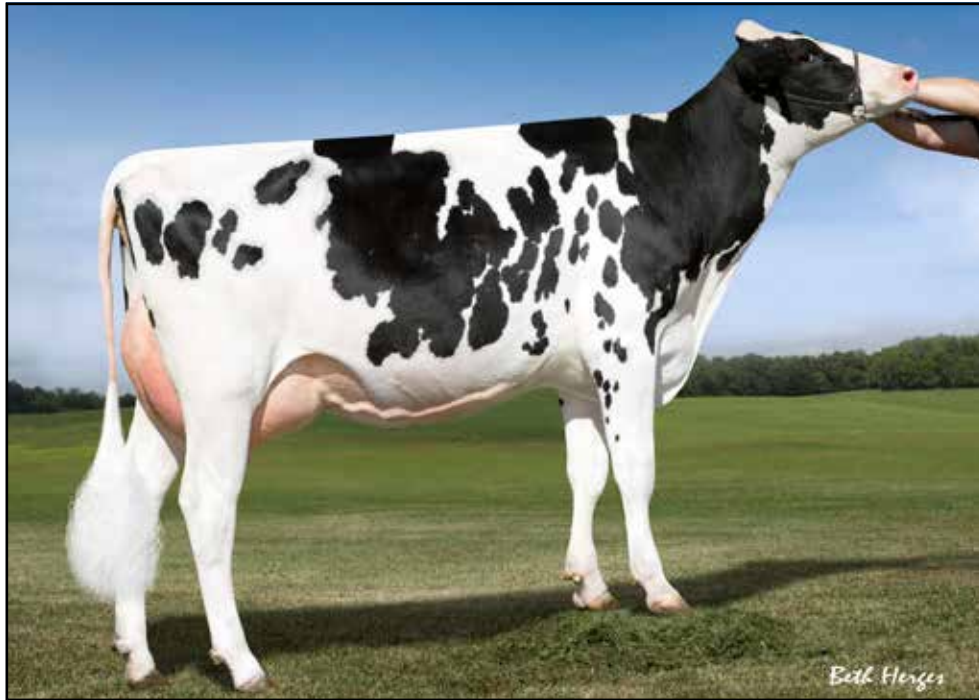

Larcrest Centerpiece (VG-86)
Grandam of Lot 125

Lot 125

EDG CP Midnight 55730

Born 8/20/2014 Reg. 84003010354477 99%RHA
 GTPI +2448
 PTA -216M +47F +22P
 PTA +596NM +0.21%F +0.10%P
 PTA +7.2PL 2.66SCS +4.0DPR 5.5%DCE 7.6%SCE
 PTA +1.20T +1.79UDC +1.40FLC
 Fresh 3/20/17

S-S-I EPIC MIDNIGHT-ET 3009554689 TV TL TY TD

GTPI +2525
 PTA +1026M +60F +46P 98%R 4/2017
 PTA +733NM +0.08%F +0.05%P 100%US
 PTA +8.1PL 2.75SCS +2.8DPR 6.4%DCE
 PTA +0.72T +1.24UDC +0.60FLC 93%R 4/2017

LARCREST CENTERPIECE-ET 57187883 995RHA

VG-86 EV++V GTPI +2335
 PTA -29M +63F +22P 84%R 4/2017
 PTA +498NM +0.25%F +0.08%P
 PTA +3.3PL 2.59SCS +2.1DPR 5.5%DCE
 PTA +1.56T +1.13UDC +1.09FLC 84%R 4/2017
 2-00 3 305 29140 4.5 1308 3.6 1038

GENERATIONS EPIC-ET 11104016C TV TL TY TD

EX-94-CAN GM 12/14 GTPI +2242
ROYLANE SOCRA MIRA 1760-ET 64966736
 2E-91 DOM
 5-11 3 305 40080 3.5 1411 3.1 1252
 LIFE 1430 149930 3.8 5661 3.2 4849

AMIGHETI NUMERO UNO-ET 7990915143ITA TV TL TY TD

GM GTPI +2374
LARCREST CRIMSON-ET 53452457 99%RHA TY
 EX-94 EEEEE 3E 9-06 GMD DOM
 5-02 2 365 46390 5.3 24483.5 1620
 6-10 2 365 39260 4.1 16093.6 1409
 2-02 2 365 36060 4.7 17103.7 1351
 LIFE 2233 195860 4.7 91253.8 7396
 Contracted for bulls & embryos worldwide

3rd - 5th Dams:

Larcrest Cosmopolitan VG-87 GMD DOM
 2-04 2 365 30930 4.1 1261 3.6 1119
 4 EX, 26 VG & 25 GP daughters - none lower!
 Bulls & Embryos sold Worldwide
Larcrest Oside Champagne-TW EX-90 GMD DOM
 2-03 2 365 29,110 4.5 1322 3.7 1077
 The most popular contract cow ever at Larcrest
 17 Sons in A.I. Worldwide
Larcrest Juror Chanel 3E-93 GMD DOM
 9-00 2 365 48,460 4.0 1943 3.4 1648
 LIFE 2899 245420 4.3 104823.4 8403
 All of Chanel's milking daughters have scored
 VG-86 or higher as 2Y



Lars-Acres Felices Fame-ET (2E-91 EX-MS DOM)

3rd Dam of Lot 126

Lot 126 **Farnear Brannon 32947-ET**

Born 3/16/2016 Reg. 840003126776952

GTPI +2598

PTA +1804M +75F +59P

PTA +760NM +0.03%F +0.02%P

PTA +6.6PL 2.87SCS +1.9DPR

PTA +1.36T +1.56UDC +0.88FLC

Donor Dam

COGENT SUPERSHOT 755898903NLD TV TL TY TD

GTPI +2532

PTA +2012M +62F +63P 88%R 4/2017

PTA +736NM -0.04%F +0.01%P 100%US

PTA +7.4PL 2.78SCS +2.2DPR 5.3%DCE

PTA +0.83T +0.67UDC +0.48FLC 77%R 4/2017

FARNEAR BRANNON-ET 3014494750

GTPI +2578

PTA +1369M +66F +47P 78%R 4/2017

PTA +678NM +0.06%F +0.02%P

PTA +5.2PL 2.9SCS +1.6DPR

PTA +2.41T +2.39UDC +2.35FLC 77%R 4/2017

2-08 2 34 2574 6.2 160 3.9 100 Inc

Will be scored in May

SEAGULL-BAY SUPERSIRE-ET 69981349

TV TL TY TD

VG-88 EVVV 3-07 GM GTPI +2603

ROSE SUPERCLASS 536745399DEU

VG-88 GTPI +2175

MR WELCOME HILL TANGO-ET 70750485 TV TL

TY TD

GTPI +2489

OCD MOGUL FONDA-ET 3009533611

GTPI +2422

PTA +138M +68F +28P 91%R 4/2017

PTA +586NM +.23%F +.09%P

PTA +3.6PL 2.84SCS +0.7DPR 3.7%DCE

PTA +2.41T +2.30UDC +2.11FLC 80%R 4/2017

4-04 2 153 12267 5.2 634 3.5 426 Inc

Sold for \$52,000 in 2013

Fresh & will be scored in May

3rd - 10th Dams:

Lars-Acres Felices Fame-ET 2E-91 EX-MS DOM

4-03 3 346 28720 4.4 1266 3.5 1001

Markwell Durham Felice EX-92 GMD DOM

3-10 2 365 33960 3.9 1330 3.3 1115

Markwell Outside Finesse-ET EX-90

3-05 2 365 37870 4.0 1502 3.2 1226

LIFE 1463 112630 4.1 4662 3.4 3782

Ms Markwell Rudlp Rarity-ET VG-88 VG-MS

2-03 2 365 26080 3.9 1016 3.2 841

Markwell Thor Renee-ET

Markwell Bstar E Raven-ET 3E-95 GMD DOM

4-09 2 365 36610 4.3 1580 3.2 1185

LIFE 2387 160020 4.1 6623 3.4 5458

Queen of the Breed finalist

Over 35 EX and 75 VG descendants

Markwell Mark Elite 4E-92 GMD DOM

7-00 365 36230 3.9 1426 3.0 1096

LIFE 4 lac 211430 3.8 8108 3.4 7131

Rockalli Mars Emily 4E-94 GMD DOM

3-10 2 365 28370 3.7 1050 3.3 934

LIFE 3113 182970 3.8 7016 3.3 5983



Larcrest Canto-ET (VG-88 DOM)
Grandam of Lot 127

Lot 127 **Divas Modesty 36025-ET**

Born 12/12/2016 Reg. 840003128012872 99%RHA

GTPI +2670

PTA +1172M +89F +49P

PTA +826NM +0.17%F +0.05%P

PTA +6.5PL 2.84SCS +2.0DPR 7.3%SCE

PTA +1.91T +2.10UDC +1.78FLC

BACON-HILL PETY MODESTY-ET 3013654627 TY

GTPI +2802

PTA +1909M +97F +64P 79%R 4/2017

PTA +977NM +.09%F +.03%P 100%US

PTA +7.7PL 3.03SCS +1.8DPR 3.2%DCE

PTA +2.20T +2.21UDC +1.67FLC 78%R 4/2017

MS LINEMAN CALYPSO-ET 3125613859

99%RHA

GP-82 +V+G+ 2-05 GTPI +2427

PTA +1418M +72F +47P 77%R 4/2017

PTA +599NM +0.07%F +0.02%P

PTA +3.6PL 2.72SCS -0.9DPR 6.4%DCE

PTA +2.11T +1.63UDC +1.37FLC 80%R 4/2017

2-01 3 160 14964 2.9 432 2.9 435 Inc

SIEMERS MOGUL PETY 3010660326 TY

GTPI +2457

BACON-HILL SUPRS MODESTY-ET 3010945893

VG-85 DOM GTPI +2476

2-01 3 305 31181 3.8 1911 3.0 924

COMESTAR LINEMAN 107870104C

GTPI +2393

LARCREST CANTO-ET 58591952 99%RHA TL TD

VG-88 EEEVV 3-06 DOM GTPI +2473

PTA +1434M +76F +53P 80%R 4/2017

PTA +657NM +.08%F +.03%P

PTA +4.5PL 2.75SCS -0.9DPR 5.8%DCE

PTA +2.29T +1.35UDC +1.02FLC 82%R 4/2017

3-00 3 357 38840 3.9 1534 3.3 1287

3rd - 8th Dams:

Larcrest Gale-ET VG-89 EX-MS DOM

2-02 2 365 41710 5.3 2204 3.8 1566

1st MN Fat

Larcrest Crimson-ET 3E-94 GMD DOM

5-02 2 365 46390 5.3 2448 3.5 1620

LIFE 2233 195860 4.7 9125 3.8 7396

Contracted for bulls & embryos worldwide

Larcrest Cosmopolitan VG-87 GMD DOM

2-04 2 365 30930 4.1 1261 3.6 1119

Bulls & Embryos sold Worldwide

Larcrest Oside Champagne-TW EX-90 GMD DOM

2-03 2 365 29110 4.5 1322 3.7 1077

The most popular contract cow ever at Larcrest

17 Sons in A.I. Worldwide



Pride Uno Thursday 1134-ET *RC *PO (GP-83 VG-MS 2Y)
Grandam of Lot 128

Lot 128

EDG Flagship 36405-ET

Born 2/20/2017 Reg. 840003128013252

GTPI +2690

PTA +1609M +57F +52P

PTA +766NM -0.02%F +0.02%P

PTA +8.2PL 2.55SCS +1.6DPR 5.2%DCE 6.7%SCE

PTA +2.42T +1.94UDC +2.27FLC

S-S-I 1STCLASS FLAGSHIP-ET 3127943686

GTPI +2715

PTA +1134M +75F +46P 79%R 4/2017

PTA +819NM +0.12%F +0.05%P 100%US

PTA +8.4PL 2.73SCS +2.1DPR 4.8%DCE

PTA +2.41T +1.96UDC +2.22FLC 77%R 4/2017

SEAGULL-BAY SILVER 650 3124720640

GTPI +2550

PTA +1057M +50F +48P 76%R 4/2017

PTA +651NM +0.03%F +0.06%P

PTA +6.8PL 2.72SCS +1.9DPR 6.0%DCE

PTA +2.06T +1.91UDC +2.25FLC 74%R 4/2017

Fresh in March

ZAHBULLS ALTA1STCLASS-ET 71441918

GTPI +2372

S-S-I SUPRSIRE MIRI 8679-ET 3011538078

VG-88 EX-MS DOM GTPI +2689

2-00 3 365 39810 3.5 1402 3.1 1234

SEAGULL-BAY SILVER-ET 72156794 TY

GTPI +2638

PRIDE UNO THURSDAY 1134-ET 71801023

99%RHA B/R PO TL TY TD

GP-83 V++GV 2-11 GTPI +2149

1-10 3 365 29350 3.8 1111 3.2 934

Sold for \$70,000 in 2013 National Convention Sale

3rd - 6th Dams:

Pride Lboy Today 829-P-ET *RC *PO

4-08 2 365 36840 3.4 1257 3.3 1204

Pride Ramos Toward 412-ET EX-90 GMD

3-11 2 365 41820 3.4 1418 3.0 1207

LIFE 1476 140650 3.5 4978 3.1 4420

Numerous sons in AI

Pride Addison Twang VG-87 GMD DOM

3-01 2 365 45030 3.3 1486 3.1 1388

Pride Mattie Twister VG-85 VG-MS

2-10 3 361 29880 4.0 1200 3.5 1049



Synergy Supersire Strategy-ET (VG-86 EX-MS)
Grandam of Lot 129

Lot 129

Genosource Sstar 35852-ET

Born 11/21/2016 Reg. 840003137839997 99%RHA

GTPI +2644

PTA +739M +76F +47P

PTA +705NM +0.18%F +0.09%P

PTA +5.9PL 2.68SCS +1.3DPR 3.8%DCE 9.3%SCE

PTA +2.36T +2.22UDC +0.62FLC

DE-SU ALTASUPERSTAR-ET 3125982578 TV TL TY TD 99%RHA

GTPI +2511

PTA +1058M +53F +42P 79%R 4/2017

PTA +603NM +0.05%F +0.04%P

PTA +5.9PL 2.60SCS >1.1DPR 4.0%DCE

PTA +2.25T +2.02UDC +0.71FLC 77%R 4/2017

SYNERGY STGY KB 937-ET 3126668027

99%RHA

GTPI +2652

PTA +1334M +67F +47P 78%R 4/2017

PTA +753NM +0.06%F +0.02%P

PTA +7.2PL 2.56SCS +1.6DPR 3.9%DCE

PTA +2.17T +2.26UDC +0.44FLC 77%R 4/2017

Due July 2017

COOKIECUTTER PETRON HALOGEN TV TL TY

GTPI +2132

DE-SU SUPERSIRE 2355-ET 71813840 99%RHA

GTPI +2581

2-02 3 162 15140 3.6 541 3.0 450

MORNINGVIEW MCC KINGBOY-ET 72044077

99% TV TL TY TD

GTPI +2567

SYNERGY SUPERSIRE STRATEGY-ET 72325033

VG-86 V+++E 4-03 GTPI +2428

GTPI +1489M +74F +56P 83%R 4/2017

PTA +669NM +0.07%F +0.04%P

PTA +5.6PL 2.75SCS -0.6DPR 4.9%DCE

PTA +0.72T +1.38UDC -0.11FLC 84%R 4/2017

2-01 3 365 30270 4.0 1196 3.6 1086

3rd - 15th Dams:

Sure-View Oman Shimmer-ET VG-87 EX-MS

4-05 3 365 36280 3.2 1164 3.6 1308

Shawnee Shottle Shiney-ET 2E-92 DOM

5-11 3 365 45720 4.8 2215 3.2 1465

LIFE 2066 186860 4.6 8572 3.5 6448

Shawnee Durham Stratos VG-86 VG-MS DOM

4-09 2 365 40790 3.7 1513 3.1 1254

Embryos exported; Sons in AI

Shawnee Rudolph Sheryl EX-90 GMD DOM

LIFE 2247 182580 3.7 6748 3.1 5693

Conant-Acres-HS Sara-ET GP-82 GMD DOM

3-01 2 365 29790 3.2 948 3.0 903

Shade-E-Lane-C Sahara-ET VG-88 DOM

5-08 2 365 24850 3.6 906 3.6 884

Conant-Acres-JY SWD Sabra-ET VG-88 DOM

Swampy-Hollow Elevation Sweet 3E-92 GMD DOM

LIFE 2121 115148 4.7 5467

Swampy-Hollow Sugar-Twin 3E-91 GMD DOM

6-08 2 365 24299 4.8 1157 4.8 1157

Swampy-Hollow Lad Connie VG-87

Swampy Hollow Cinderella VG-88

Swampy Hollow Inka Cindy-TW 3E-92

LIFE 7 lacs 132507 3.9 5176

Valerie Cherrydale Lucifer 3E-91 GMD

LIFE 13 lacs 180561 4.2 7573



Sandy-Valley Uno Paxton-ET (VG-87 DOM)

Grandam of Lot 130

Lot 130

Genosource Jedi Marlee-ET

Born 8/12/2016 Reg. 840003134618997 #16303

GTPI +2681

PTA +1545M +62F +65P

PTA +757NM +0.02%F +0.07%P

PTA +7.1PL 2.98SCS +1.5DPR 7.8%SCE

PTA +2.38T +2.01UDC +1.69FLC

S-S-I MONTROSS JEDI-ET 3123886035 99% TV

TL TY TD

GTPI +2867

PTA +2726M +82F +89P 80%R 4/2017

PTA +897NM -0.07%F +0.02%P 100%US

PTA +7.2PL 2.95SCS +2.3DPR 4.0%DCE

PTA +2.04T +1.43UDC +1.72FLC 79%R 4/2017

PEAK CAMARO MADELINE-ET 3126667998

GTPI +2372

PTA +119M +52F +28P 77%R 4/2017

PTA +588NM +0.18%F +0.09%P

PTA +7.6PL 2.73SCS +1.4DPR 6.3%DCE

PTA +1.56T +1.17UDC +1.18FLC 76%R 2/4017

Fresh 2/2017 and looks great!

BACON-HILL MONTROSS-ET 71703339

TL TY TD

VG-88 VV+E 2-11 GTPI +2744

S-S-I SUPRSIRE MIRI 8679-ET 3011538078

VG-88 EX-MS DOM GTPI +2689

2-00 3 365 39810 3.5 1402 3.1 1234

STANTONS CAMARO-ET 11596115C 99%RHA TV

TL TY TD

GTPI +2280

SANDY-VALLEY UNO PAXTON-ET 70811742 TV

TL TY TD

VG-87 VEVVV 2-10 DOM GTPI +2392

PTA -38M +45F +21P 84%R 4/2017

+500NM +0.17%F +0.08%P

PTA +7.0PL 2.78SCS +2.4DPR 5.6%DCE

PTA +1.55T +1.32UDC +0.67FLC 84%R 4/2017

2-03 2 365 25030 4.4 1108 3.7 918

3rd - 6th Dams:

Pine-Tree Monica Planeta-ET VG-86 VG-MS DOM

2-01 2 365 30680 3.7 1146 3.6 1112

Pine-Tree Monica Suela-ET VG-87 VG-MS DOM

1-11 3 305 27630 3.4 935 3.4 927

Pine-Tree Missy Monica-ET VG-85 GMD DOM

4-11 3 305 36010 3.5 1248 2.9 1034

Full sister to Pine-Tree Missy Martha, grandam to Ammon-Peachey Shauna

Finley maternal sister is the dam of Sid

Wesswood-HC Rudy Missy-ET 3E-92 GMD DOM

4-11 3 365 40880 4.1 1665 3.4 1385

Global Cow of the Year 2014

18 sons & 107 grandsons in AI



Ladys-Manor Allanas Dora-ET (2E-94 DOM)
3rd Dam of Lot 131

Lot 131

C-Haven Josuper 2678-ET

Born 9/1/2015 Reg. 840003131904253 99%RHA

GTPI +2645
PTA +2488M +87F +62P 77%R 2/107
PTA +820NM -0.02%F -0.04%P
PTA +6.7PL 2.80SCS +0.2DPR 6.6%SCE
PTA +1.91T +1.58UDC +1.19FLC 75%R 4/2017

Donor Dam

*Great IVF Donor - Avg. 29 oocytes Per IVF
Due 11/23/17 to 551HO3304 M-Leche (+3169M)*

LOT 131A:
5 IVF FEMALE MAGICTOUCH EMBRYOS
+2733 GTPI PA - Unique Mating

Sire of Lot 131:

UECKER SUPERSIRE JOSUPER-ET 70726929

99%-I TY

GTPI +2623
PTA +2633M +98F +77P 92%R 4/2017
PTA +829NM +0.00%F -0.00%P 100%US
PTA +5.3PL 2.93SCS -0.3DPR 4.6%DCE
PTA +1.37T +0.71UDC +0.58FLC 83%R 4/2017

EDG DAHLIA MOGUL 2178-ET 72437725

GP-83 +VFGV 3-08 GTPI +2353
PTA +1434M +64F +38P 82%R 4/2017
PTA +591NM +0.04%F -0.02%P
PTA +4.6PL 2.94SCS -0.9DPR 5.9%DCE
PTA +1.95T +1.93UDC +1.66FLC 82%R 4/2017
1-11 2 365 28450 4.2 1206 3.2 924
Fresh again and needs to see the classifier!

Sire of Lot 131A:

S-S-I MODESTY MAGICTOUCH-ET 3131003438

99%RHA

GTPI +2820
PTA +1192M +71F +58P 76%R 4/2017
PTA +853NM +0.10%F +0.08%P
PTA +8.2PL 2.80SCS +3.2DPR 3.8%DCE
PTA +2.58T +2.24UDC +2.48FLC 74%R 4/2017

MOUNTFIELD SSI DCY MOGUL-ET 3006972816

TR TV TL TY TD

EX-91 EEVE 5-03 GM GTPI +2494
LADYS-MANOR S DAHLIA-ET 70189447
VG-87 +V+VE 4-09 GTPI +2239
3-11 2 305 31460 3.9 1239 3.0 939
2-01 2 305 25060 3.3 834 3.0 752

3rd - 12th Dams:

Ladys-Manor Allanas Dora-ET 2E-94 DOM
5-08 2 365 41040 4.7 1946 3.4 1398
LIFE 1946 177520 4.6 8150 3.5 6182

Full sister:

Ladys-Manor Allanas Dori-ET EX-94

1st 4yr-old, MD Spring Show 2011

Ms Durchan Lady Allana-ET TV EX-95

3-07 2 365 40850 4.4 1793 3.3 1349

Una. All-American Fall Yrlg in Milk 2007

3rd generation All-American

Coldsprings Dur Chan 109-ET *CV 2E-95 DOM

6-04 2 365 41850 4.3 1784 3.1 1292

LIFE 1423 130510 3.6 4695 3.1 4087

All-American 4-Year-Old Cow 2004

Res. All-American Aged Cow 2007

HM All-American 5-Year-Old Cow 2005

C Bermaska Starbuck Chancel

VG-89 GMD DOM

2-07 2 365 28400 4.3 1230 3.5 999

Res. All-Time All-American Sr 2-Year-Old

All-Am & All-Canada Sr 2-Year-Old 1992

All-Am & All-Canada Fall Yearling 1091

All-Canada Fall Calf 1990

Donaco Enhancer Cheri VG-87-CAN

LIFE 106409 4.8 5148 3.6 3871

8th - 12th Dams all VG or EX



Ms Durchan Lady Allana-ET (EX-95)
3rd Dam of Lot 132

Lot 132

EDG Delta 30423

Born 2/11/2015 Reg. 840003126774428

GTPI +2516
PTA +800M +75F +31P
PTA +718NM +0.17%F +0.02%P
PTA +6.1PL 2.82SCS +1.8DPR 3.3%DCE 6.5%SCE
PTA +2.03T +2.03UDC +0.88FLC
Fresh 3/11/17

MR MOGUL DELTA 1427-ET 72128216

TV TL TY TD

GTPI +2780
PTA +1835M +98F +60P 94%R 4/2017
PTA +939NM +0.10%F +0.02%P 100%US
PTA +7.8PL 2.80SCS +2.2DPR 5.1%DCE
PTA +2.10T +1.69UDC +1.25FLC 84%R 4/2017

LADYS-MANOR DOMINIQUE-ET 70189445

GP-84 VVV++ 5-04 GTPI +2076
2-06 3 255 18100 3.0 552 3.1 569

MOUNTFIELD SSI DCY MOGUL-ET 3006972816

TR TV TL TY TD

EX-91 EEVE 5-03 GM GTPI +2494
MISS OCD ROBST DELICIOUS-ET 3006989479
VG-87 +EV+V DOM 3-05
2-05 2 305 25780 3.5 908 3.1 793

LADYS-MANOR PL SHAMROCK-ET 68977120 TR

TV TL TY TD

VG-88 EVE+ 4-10 GM GTPI +2283
LADYS-MANOR ALLANAS DORA-ET 64673790
EX-94 EEVEE 2E 6-09 DOM
5-08 2 365 41040 4.7 1946 3.4 1398
3-07 2 365 40640 4.4 1780 3.3 1360
7-03 2 365 35600 4.4 1572 3.4 1195
LIFE 1946 177520 4.6 8150 3.5 6182
Region 2 Elite Performer
Full sister:
Ladys-Manor Allanas Dori-ET (EX-94)
1st Yr-old, MD Spring Show 2011

3rd - 11th Dams:

Ms Durchan Lady Allana-ET TV EX-95
3-07 2 365 40850 4.4 1793 3.3 1349
Una. All-American Fall Yrlg in Milk 2007
3rd generation All-American
Coldsprings Dur Chan 109-ET *CV 2E-95 DOM
6-04 2 365 41850 4.3 1784 3.1 1292
LIFE 1423 130510 3.6 4695 3.1 4087
All-American 4-Year-Old Cow 2004
Res. All-American Aged Cow 2007
HM All-American 5-Year-Old Cow 2005
C Bermaska Starbuck Chancel
VG-89 GMD DOM
2-07 2 365 28400 4.3 1230 3.5 999
Res. All-Time All-American Sr 2-Year-Old
All-Am & All-Canada Sr 2-Year-Old 1992
All-Am & All-Canada Fall Yearling 1091
All-Canada Fall Calf 1990
Donaco Enhancer Cheri VG-87-CAN
LIFE 106409 4.8 5148 3.6 3871
7th - 11th Dams all VG or EX



Clovis Goldwyn Splendide (VG-88-CAN 20*)
4th Dam of Lot 133

Lot 133 **Farnear Director 2245-ET**

Born 6/2/2016 Reg. 840003129778095

GTPI +2704

PTA +1071M +90F +56P

PTA +877NM +0.18%F +0.08%P

PTA +7.3PL 2.77SCS +2.8DPR 5.2%SCE

PTA +1.54T +1.31UDC +0.69FLC

Donor Dam

Unique heifer!

MR PRE DIRECTOR 57512-ET 3010356259

GTPI +2671

PTA +530M +66F +43P 80%R 4/2017

PTA +864NM +0.17%F +0.10%P 100%US

PTA +9.0PL 2.73SCS +4.5DPR 4.5%DCE

PTA +1.61T +1.45UDC +0.48FLC 79%R 4/2017

BLONDIN TJR TANGO SPIRIT 109010821C

GTPI +2503

PTA +1258M +83F +55P 78%R 4/2017

PTA +676NM +0.13%F +0.06%P

PTA +3.9PL 2.82SCS +1.7DPR 6.3%DCE

PTA +1.14T +0.88UDC +0.67FLC 77%R 4/2017

2-10 2 44 3607 4.9 178 2.9 106 Inc

Will be scored in May

RICKLAND PREDESTINE 669-ET 69177592 TV

TL TY TD

GTPI +2135

MISS OCD ROBST DELICIOUS-ET 3006989479

VG-87 +EV+V 3-05 GMD DOM GTPI +2708

2-05 2 365 33780 3.3 1121 3.1 1047

MR WELCOME HILL TANGO-ET 70750485 TV TL

TY TD

GTPI +2489

CLOVIS MOGUL SPECIAL 107824335C

GTPI +2534

PTA +1239M +76F +52P 77%R 4/2017

PTA +635NM +0.11%F +0.05%P

PTA +3.3PL 2.83SCS +0.5DPR 4.8%DCE

PTA +2.29T +1.74UDC +1.48FLC 76%R 4/2017

3rd - 11th Dams:

Clovis Manoman Specimen EX-91-CAN 1*

2-02 2 365 35937 3.9 1386 3.6 1307

Clovis Goldwyn Splendide VG-88-CAN 20*

2-04 2 365 36008 4.5 1609 3.3 1179

Maryclerc Morty Splendide VG-86-CAN 16*

5-09 2 365 43477 3.7 1605 3.2 1371

LIFE 4 lacs 142159 4.0 5653 3.2 4610

Gen-I-Beq Lee Spendide 2E-90-CAN 20*

7-03 2 365 45459 4.3 1953 3.3 1506

LIFE 4 lacs 183879 4.1 7590 3.5 6393

Glen Drummond Splendor VG-86-CAN 39*

4-10 2 314 26510 4.2 1124 3.2 840

Glen Drummond Aero Flower VG-88-CAN 18*

2-03 2 326 25622 4.0 1032 3.4 882

Glen Drummond Shower-ET EX-CAN 14*

4-10 2 365 28583 4.8 1380 3.6 1016

Glen Drummond S C Jo Beth EX-2E-CAN 7*

5-09 2 305 31358 4.0 1263 3.1 974

LIFE 6 lacs 141637 4.3 5994 3.2 3593

Glen Drummond Matt Beth VG-85-CAN 4*

11-10 2 365 25038 3.7 935



Ms-Divas Gchip Ridic-ET
Sells as Lot 134



Craigcrest Rubies Gold Rejoice-ET (EX-94)
Grandam of Lot 134

Lot 134

Ms-Divas Gchip Ridic-ET

Born 1/24/2015 Reg. 840003125584651 #20055

*Due 9/27/2017 to 513HO3328 Sexed Imac *RC
Donor Dam*

MR CHASSITY GOLD CHIP-ET 140145553 TV TL TY TD

EX-90 GTPI +1880
PTA +2.39T +2.47UDC +2.15FLC 99%R 4/2017

CRAIGCREST REJOICES RECONFIRM-ET 11651946C TL TD

VG-87 EVVVV 3-02 GTPI +1784
PTA +2.74T +1.30UDC +2.23FLC 78%R 4/2017
2-10 2 312 24580 3.9 952 3.5 865
*2nd Fall Yearling, Midwest Fall National 2014
3rd Fall Yearling, Midwest Spring National 2014
Nom. All-Canadian 2013
Nom. All-Ontario 2013*

BRAEDALE GOLDWYN 10705608C TV TL TY

GP-84 8Y CAN GM GTPI +1871
REGANCREST S CHASSITY-ET 62496899
EX-92 EEEVE 4-05 GMD DOM
3-10 2 365 42280 4.3 1798 2.5 1070

REGANCREST S BRAXTON-ET 61898423 TV TL TY TD

EX-95 EEEV 5-09 GTPI +1449
CRAIGCREST RUBIES GOLD REJOICE-ET 9897354C
EX-94 EEEEE 4-09
3-04 2 335 33342 4.3 1431 3.5 1151
4-05 2 330 26848 4.3 1164 3.4 926
2-02 2 365 25953 4.5 1160 3.7 952
*Grand Champion, Midwest Fall National 2013
3X All-American & All-Canadian
Res. Int. Champ., International Holstein Show 2011*

3rd - 5th Dams:

Montdale Dundee Rubie EX-93-CAN 8*
4-08 2 329 27692 4.1 1135 3.3 922
*Nom. All-Canadian Fall Calf 2002
5 EX & 11 VG daughters*
K A S Carlton Ruby 5E-91 EX-MS 9*
6-03 2 365 30593 4.0 1232 3.1 941
LIFE 8 lacs 188074 3.7 6986 3.0 5701
6 EX & 8 VG daughters
K A S Status Quo Closure EX-90 3*
LIFE 14 lacs 222638 4.2 9416 3.2 7015



Ms Apples Audrina-ET *RC (VG-86 VG-MS 2Y)
 Dam of Lot 135

Lot 135 Genosource Arc 34955-ET

Born 6/6/2016 Reg. 840003137839100
 GTPI +2003
 PTA +2.87T +2.11UDC +2.88FLC
Sells ready to flush!

ECLIPSE ATWOOD ARCHIVAL-ET 1786521AUS
 GTPI +1956
 PTA 41M +22F -1P 78%R 4/2017
 PTA +112NM +0.09%F +0.00%P 100%US
 PTA +1.0PL 2.88SCS -2.5DPR 7.9%DCE
 PTA +3.55T +2.60UDC +2.51FLC 78%R 4/2017

MS APPLES AUDRINA-ET 722227622 RC TV TL TD
 VG-86 VVV+V 2-06 GTPI +2069
 PTA +2.61T +2.61UDC +2.28FLC 82%R 4/2017

MAPLE-DOWNS-I G W ATWOOD-ET 8956379C
TR TV TL TY TD
 EX-90 EE+V 4-06 GTPI +1897
SHOTTLE ANYA-ET 1402793646DEU
 VG-87

AMIGHETI NUMERO UNO-ET
7990915143ITA TV TL TY TD
 GM GTPI +2374
KHW REGIMENT APPLE-RED-ET 135511521 CV
 EX-96 EEEEE 3E 9-06 DOM 16*
 9-01 2 365 36750 4.3 1582 3.5 1280
 4-01 2 365 35750 4.7 1682 3.7 1314
 7-00 2 365 33280 5.0 1654 3.6 1191
 LIFE 2898 240640 4.7 11394 3.6 8559
Res. All-American R&W 125,000 Lb Cow 2014
Res. Grand Champion, Int'l R&W Show 2013
All-American R&W 125,000 Lb Cow 2013
Red & White Cow of the Year 2013

3rd - 5th Dams:
Kamps-Hollow Altitude-ET *RC 2E-95 DOM
 7-00 2 365 39690 4.7 1849 3.5 1385
 LIFE 1844 144460 4.4 6295 3.7 5288
Clover-Mist Alisha-ET *RC 3E-93 DOM
 5-03 3 365 34670 4.8 1654 3.5 1220
 LIFE 2999 226470 4.7 10659 3.6 8149
Clover-Mist Augy Star-ET 4E-94 DOM
 7-10 2 365 43140 5.0 2136 3.1 1339
 LIFE 2274 196240 4.8 9349 3.3 6458



KHW Alchemy Adeline-Red-ET (VG-85 VG-MS 2Y)
 Dam of Lots 136 & 137



Kamps-Hollow Altitude-ET *RC (2E-95 DOM)
 Grandam of Lots 136 & 137

**Lot 136 TJR Adeline Arch
 20081-ET *RC**

Born 9/2/2016 Reg. 840003130603141 RC
 GTPI +2083
 PTA +3.12T +3.05UDC +2.80FLC

**Lot 137 TJR Adeline Arch
 20082-ET *RC**

Born 9/2/2016 Reg. 840003130603142 RC
 GTPI +2028
 PTA +2.86T +2.62UDC +2.18FLC

ECLIPSE ATWOOD ARCHIVAL-ET 1786521AUS

GTPI +1956
 PTA 41M +22F -1P 78%R 4/2017
 PTA +112NM +0.09%F +0.00%P 100%US
 PTA +1.0PL 2.88SCS -2.5DPR 7.9%DCE
 PTA +3.55T +2.60UDC +2.51FLC 78%R 4/2017

KHW ALCHEMY ADELINE-RED-ET 141832531 TV

VG-85 ++++V 2-09
 2-03 3 308 23629 4.0 955 3.0 708
 20 Excellent & 47 Very Good maternal sisters
 Embryos exported worldwide

MAPLE-DOWNS-I G W ATWOOD-ET 8956379C

TR TV TL TY TD
 EX-90 EE+V 4-06 GTPI +1897
SHOTTLE ANYA-ET 1402793646DEU
 VG-87

HUNSBERGER ALCHEMY-ET 69080973 RC TV TL

TY TD
 GTPI +2079
KAMPS-HOLLOW ALTITUDE-ET 129136431 RC
CV TL
 EX-95 EEEEE 2E DOM 2*
 7-00 2 365 39690 4.7 1849 3.5 1385
 4-03 2 365 30430 4.2 1267 3.3 1013
 2-00 2 365 28830 3.8 1097 3.7 1067
 LIFE 1844 144460 4.4 6295 3.7 5288
 All-American R&W Produce of Dam 2014
 Altitude's sons:
 KHW Kite Advent-Red-ET EX-94
 KHW Elm-Park Acme-ET *RC EX-90 GM

3rd - 7th Dams:

Clover-Mist Alisha-ET *RC 3E-93 DOM
 5-03 3 365 34670 4.8 1654 3.5 1220
 LIFE 2999 226470 4.710659 3.6 8149
Clover-Mist Augy Star-ET 4E-94 DOM
 7-10 2 365 43140 5.0 2136 3.1 1339
 LIFE 2274 196240 4.8 9349 3.3 6458
D-R-A August 4E-96 DOM
 8-05 3 365 27460 4.3 1187 3.2 871
 LIFE 3433 190200 4.4 8281 3.5 4818
 Nom. All-American Aged Cow 1986
 All-Wisconsin Aged Cow 1987
D-R-A Ideal Precious Leader 2E-90 EX-MS
 7-06 2 358 20090 3.9 787 3.2 637
 LIFE 2456 133250 4.0 5308
D-R-A Princess Lad Leader 3E-90
 9-05 2 305 19160 4.2 809



Ms Lookout Pesc Bkm Bria-ET (VG-86 DOM)

Grandam of Lot 138

Lot 138 Progenesis Capital Gain Bonni

Consigned with:
T-Spruce

Born 6/18/2015 Reg. 12302885C 99%RHA #45

GTPI +2625

PTA +2486M +82F +71P

PTA +712NM -0.04%F -0.01%P

PTA +3.6PL 2.88SCS -0.7DPR 7.5%SCE

PTA +2.63T +1.81UDC +0.77FLC

#2 GTPI Capital Gain Female 4/2017

Donor Dam; Extreme Production!!

Bred 3/30/17 to 507HO12788 Frazzled

**STANTONS CAPITAL GAIN-ET 11696699 99%-I
TV TL TY TD**

GTPI +2481

PTA +1932M +73F +49P 90%R 4/2017

PTA +554NM +0.00%F -0.03%P 30%US

PTA +2.2PL 2.74SCS -1.0DPR 4.6%DCE

PTA +3.10T +2.22UDC +1.02FLC 84%R 4/2017

PES009 SUPERSIRE BREANNE 108535184C

GTPI +2493

PTA +2287M +76F +70P 82%R 4/2017

PTA +690NM -0.04%F +0.01%P

PTA +4.3PL 2.87SCS -2.1DPR 4.1%DCE

PTA +1.79T +1.15UDC +0.51FLC 78%R 4/2017

2-05 2 365 34271 4.3 1479 3.6 1217

**DE-SU BKM MCCUTCHEN 1174-ET 69990138
99%-I TV TL TY TD**

EX-93 EEEE GM GTPI +2464

MS CHASSITY OBS CLAIRE-ET 141008075

VG-87-2Y-CAN 5*

1-10 3 365 43545 3.7 1625 2.9 1263

SEAGULL-BAY SUPERSIRE-ET 69981349

TV TL TY TD

VG-88 EVVV 3-07 GM GTPI +2603

MS LOOKOUT PESC BKM BRIA-ET 71302823 TV

TL TY TD

VG-86 VVGEV 3-05 DOM GTPI +2303

2-00 2 314 21660 4.2 915 3.5 765

3rd - 7th Dams:

Ralma-RH Manoman Banjo-ET EX-92-CAN 1*

4-03 2 365 38267 4.0 1545 3.6 1380

LIFE 3 lacs 116877 4.0 4724 3.7 4343

Ralma Goldwyn Clarinet-ET 2E-91 5*

5-09 2 365 40080 4.6 1863 3.2 1276

LIFE 3 lacs 151890 4.5 6808 3.4 5214

Ralma Christmas Fudge-ET VG-88 GMD DOM

2-03 2 365 31810 4.1 1292 3.2 1027

Global Cow of the Year 2011

Ralma Juror Faith EX-91 GMD DOM

4-02 2 365 47860 4.5 2165 2.9 1407

Ralma Leadman Fashion VG-89

4-10 2 365 40710 3.7 1494 3.0 1232



Circle-K Freddie 691 (EX-90 EX-MS)
Grandam of Lot 139



Winning-Way Cara-ET (2E-91 DOM)
3rd Dam of Lot 139

Lot 139

Opsal-Wilstar Pety Krystal

Consigned with:
T-Spruce

Born 6/22/2015 Reg. 840003124765273 99%RHA #65271

GTPI +2643

PTA +1119M +67F +52P

PTA +697NM +0.09%F +0.07%P

PTA +4.9PL 2.92SCS +1.0DPR 6.6%SCE

PTA +2.98T +2.97UDC +1.99FLC

#1 GTPI Pety of the Breed 4/2017; Donor Dam

Bred 4/4/17 to 507HO12788 Frazzled

SIEMERS MOGUL PETY 3010660326 TY

GTPI +2457

PTA +132M +53F +45P 96%R 4/2017

PTA +598NM +0.01%F +0.02%P 100%US

PTA +4.5PL 2.96SCS -0.1DPR 3.9%DCE

PTA +2.74T +2.86UDC +1.72FLC 91%R 4/2017

MOUNTFIELD SSI DCY MOGUL-ET 3006972816

TR TV TL TY TD

EX-91 EEVE 5-03 GM GTPI +2494

RANSOM-RAIL EXPLODE PETY-ET

EX-91

3-10 3 365 52260 3.8 1978 3.3 1704

CIRCLE-K MCCUTCHEN 831 72504665 99%-I

TL TD

VG-88 EEEVV 3-11 GTPI +2455

PTA +430M +37F +31P 80%R 4/2017

PTA +530NM +0.07%F +0.06P

PTA +5.4PL 2.85SCS +2.2DPR 4.2%DCE

PTA +2.20T +2.41UDC +2.42FLC 82%R 4/2017

2-04 2 365 24090 4.2 1013 3.5 851

DE-SU BKM MCCUTCHEN 1174-ET 69990138

99%-I TV TL TY TD

EX-93 EEEE GM GTPI +2464

CIRCLE-K FREDDIE 691 69560835 99%RHA

EX-90 EEVEE 4-08 DOM GTPI +2184

2-04 2 365 32128 3.7 1202 3.4 1081

3rd - 17th Dams:

Winning-Way Cara-ET 2E-91 EX-MS DOM

LIFE 2009 190230 3.6 6876 3.2 6136

Winning-Way Mottle-ET 2E-91 EX-MS DOM

4-09 2 365 23660 3.6 1162 3.2 1052

Springway-Finley Claret-ET 2E-91

4-11 2 341 32450 3.4 1110 3.0 974

Whittier-Farms Christina-ET VG-87 GMD DOM

2-03 2 365 38810 4.7 1828 3.5 1343

Whittier-Farms Emery Cin-ET VG-87 GMD DOM

LIFE 1480 134380 3.7 4921 3.3 4401

Felder Den Barb Cindy-ET 3E-91 GMD DOM

4-09 2 365 41170 4.1 1706 3.5 1432

LIFE 1926 173370 4.1 7025 3.3 5736

Miss Den-Barb Global Cora EX-90 GMD DOM

2-05 2 365 44760 4.5 2028 3.6 1632

Ruann Royalty Cora-ET EX-90 DOM

4-07 2 365 57460 4.0 2318 3.3 1911

Carnation S Pete Coralline-ET VG-86 GMD

5-09 3 365 33850 3.7 1234 2.9 967

Diamond-S Eve Corry 2E-90 GMD DOM

4-11 2 365 38590 3.5 1350

Diamond-S Glamour Cass 3E-93 GMD

Diamond S Bvar Cassie EX-90 GMD

Next 3 dams all EX



S-S-I Moonry Myesha 9071-ET (VG-85 VG-MS 2Y)
 Dam of Lots 140 & 141

Lot 140 Genosource Mint 35894-ET

Born 11/26/2016 Reg. 840003137840039
 GTPI +2837
 PTA +1868M +96F +64P
 PTA +1002NM +0.10%F +0.03%P
 PTA +8.6PL 3.04SCS +3.0DPR
 PTA +1.89T +2.06UDC +1.42FLC
Top 200 GTPI Female 4/2017
Highest NM\$ Female to sell at Public Auction EVER!!

Sire of Lot 140:

BACON-HILL PETY MODESTY-ET 3013654627 TY
 GTPI +2802
 PTA +1909M +97F +64P 79%R 4/2017
 PTA +977NM +0.09%F +0.03%P 100%US
 PTA +7.7PL 3.03SCS +1.8DPR 3.2%DCE
 PTA +2.20T +2.21UDC +1.67FLC 78%R 4/2017

**S-S-I MOONRY MYESHA 9071-ET 3012130340
99%-I**

VG-85 VVV+V 2-10 DOM GTPI +2535
 PTA +957M +79F +49P 81%R 4/2017
 PTA +753NM +0.16%F +0.07%P
 PTA +6.8PL 3.04SCS +2.5DPR 3.7%DCE
 PTA +1.33T +0.80UDC +0.73FLC 82%R 4/2017
 2-01 2 365 33260 4.0 1330 3.3 1089

Sire of Lot 141:

**S-S-I MONTROSS JEDI-ET 3123886035 99% TV
TL TY TD**
 GTPI +2867
 PTA +2726M +82F +89P 80%R 4/2017
 PTA +897NM -0.07%F +0.02%P 100%US
 PTA +7.2PL 2.95SCS +2.3DPR 4.0%DCE
 PTA +2.04T +1.43UDC +1.72FLC 79%R 4/2017

**DE-SU RB MOONRAY 11038-ET 70625790 TV TL
TY TD**

GTPI +2292
**S-S-I BOOKEM MODEST07269-ET 3008328667
99%-I**
 VG-87 VV+V 3-11 DOM GTPI +2507
 3-03 3 364 29640 3.7 1090 3.6 1072
 2-00 3 305 22450 3.9 876 3.3 742

Lot 141 Genosource-I Jedi Marla

Born 11/18/2016 Reg. 12365222C
 GTPI +2738
 PTA +1566M +96F +70P
 PTA +928NM +0.13%F +0.08%P
 PTA +7.6PL 3.00SCS +1.9DPR 7.4SCE
 PTA +1.30T +1.08UDC +0.85FLC -0.19STA

3rd - 10th Dams:

Roystone Shot Mindy 2079-ET VG-86 DOM
 2-02 3 305 28730 4.4 1263 3.4 964

Maternal sister to:

Roylane Socra Mira 1760-ET 2E-91 DOM
 LIFE 1430 149930 3.8 5661 3.2 4849

Full sister to Robust

Seagull-Bay Oman Mirror-ET VG-86 DOM
 3-00 2 365 36430 4.4 1606 3.6 1304

Seagull-Bay Manat Mirage-ET

EX-90 EX-MS DOM
 3-06 3 365 35900 3.8 1364 3.4 1229

Lynmead Cleitus Minnow-ET 2E-91 GMD DOM
 4-10 3 365 49550 3.7 1857 3.2 1592

7-00 3 365 47140 3.5 1637 3.1 1479
 LIFE 2626 255910 3.7 9446 3.3 8481

CMV Belwood Mindy-ET VG-85 GMD DOM
 4-01 2 365 36341 3.6 1305 3.4 1239

Briarpatch-R Misty-ET VG-85 GMD DOM
Rilara Mars Las Ravena EX-91 GMD DOM

4-03 2 305 29030 4.6 1329

Rag Apple Locust-Grove Charm

VG-86 GMD DOM
 5-02 2 305 26321 3.6 948



Dymenthalm Sunview Skye-ET (VG-85 2Y)

Grandam of Lot 142



Des-Y-Gen Planet Silk-ET (EX-90 EX-MS)

3rd Dam of Lot 142

Lot 142

Speek-NJ Joel Berry II-ET

Consigned by:
Faria Brothers Dairy
FBJerseys@yahoo.com

Born 12/26/2016 Reg. 840003139897426

GTPI +2893

PTA +2072M +84F +66P

PTA +927NM +0.02%F +0.01%P

PTA +7.9PL 2.69SCS +1.9DPR 7.8%SCE

PTA +2.97T +2.65UDC +2.54FLC

Preliminary Genomics

One of the highest GTPI Heifers to ever sell at public auction

Outcross pedigree

#31 GTPI Heifer of the Breed

BACON-HILL PETY MODESTY-ET 3013654627 TY

GTPI +2802

PTA +1909M +97F +64P 79%R 4/2017

PTA +977NM +.09%F +.03%P 100%US

PTA +7.7PL 3.03SCS +1.8DPR 3.2%DCE

PTA +2.20T +2.21UDC +1.67FLC 78%R 4/2017

SIEMERS MOGUL PETY 3010660326 TY

GTPI +2457

BACON-HILL SUPRS MODESTY-ET 3010945893

VG-85 DOM GTPI +2476

2-01 3 305 31181 3.8 1911 3.0 924

FARNEAR TANGO STINGRAY 73242935 TL TD

GP-82 ++G++ 2-06 GTPI +2619

PTA +1840M +80F +60P 81%R 4/2017

PTA +761NM +0.04%F +0.01%P

PTA +5.4PL 2.64SCS +0.6DPR 6.8%DCE

PTA +1.88T +1.92UDC +1.41FLC 82%R 4/2017

MR WELCOME HILL TANGO-ET 70750485 TV TL

TY TD

GTPI +2489

DYMENTHOLM SUNVIEW SKYE-ET 11425885C

VG-85 V+VE+ 2-05 GTPI +2393

PTA +819M +87F +37P 84%R 4/2017

PTA +626NM +0.20%F +0.04%P

PTA +4.1PL 2.81SCS -0.3DPR 6.8%DCE

PTA +1.76T +1.65UDC +1.37FLC 85%R 4/2017

2-02 2 305 28550 3.9 1113 3.3 932

3rd - 11th Dams:

Des-Y-Gen Planet Silk-ET EX-90 EX-MS

2-02 2 365 29990 4.5 1351 3.2 960

Dam of Sympatico, Seneca & Stoic

Gen-I-Beq Bolton Silence-ET *RC VG-85-2YR

2-04 2 365 30003 4.6 1391 3.6 1069

Gen-I-Beq Goldwyn Secret-ET *RC VG-87-2YR

5-05 2 365 30573 4.5 1389 3.4 1038

Gen-I-Beq Durham Sherry-ET*RC VG-87-CAN

5-02 2 365 40035 3.9 1574 3.2 1267

Glen Drummond Splendor VG-86-CAN 39*

4-10 2 314 26510 4.2 1124 3.2 840

Glen Drummond Aero Flower VG-88-CAN 18*

2-03 2 326 25622 4.0 1032 3.4 882

Glen Drummond Shower-ET EX-CAN 14*

4-10 2 365 28583 4.8 1380 3.6 1016

Glen Drummond S C Jo Beth EX-2E-CAN 7*

5-09 2 305 31358 4.0 1263 3.1 974

LIFE 6 lacs 141637 4.3 5994 3.2 3593

Glen Drummond Matt Beth VG-85-CAN 4*

11-10 2 365 25038 3.7 935



Westvaleview SS Wow-ET (VG-85 VG-MS 2Y)
Grandam of Lot 143



Juniper Goldwyn Wisful (EX-93)
4th Dam of Lot 143

Lot 143 Ri-Val-Re More Margarita-ET *MALE*

Consigned by:
Jerry Jorgensen
517-712-0359

Born 3/7/2017 Reg. 34ZMM3326

GTPI +2840 (Preliminary Genomics)

PTA +2015M +113F +75P

PTA +1024NM +0.14%F +0.06%P

PTA +7.5PL 2.89SCS +0.6DPR 6.7%SCS

PTA +2.30T +1.86UDC +1.11FLC

Highest GTPI Bull to ever Sell at Public Auction +2840 GTPI

Highest NM\$ Bull to ever Sell at Public Auction +1024 NM\$

#5 NM\$ Bull in the World -- #2 NM\$ Modesty Son

Housed at Ri-Val-Re, Webberville, MI

BACON-HILL PETY MODESTY-ET 3013654627 TY

GTPI +2802

PTA +1909M +97F +64P 79%R 4/2017

PTA +977NM +.09%F +.03%P 100%US

PTA +7.7PL 3.03SCS +1.8DPR 3.2%DCE

PTA +2.20T +2.21UDC +1.67FLC 78%R 4/2017

SUNQUEST YODER MOMMA-ET 3126003254 TY

GTPI +2569

PTA +1785M +73F +54P 77%R 4/2017

PTA +746NM +0.02%F +0.00%P

PTA +6.5PL 2.68SCS +0.6DPR 5.6%DCE

PTA +1.85T +1.61UDC +0.82FLC 76%R 4/2017

Due in June and looks awesome!

SIEMERS MOGUL PETY 3010660326 TY

GTPI +2457

BACON-HILL SUPRS MODESTY-ET 3010945893

VG-85 DOM GTPI +2476

2-01 3 305 31181 3.8 1911 3.0 924

WOODCREST MOGUL YODER-ET 72254526 TV

TL TY TD

GTPI +2673

WESTVALEVIEW SS WOW-ET 3013074529 BY

TL TD

VG-85 +VV+V 2-08 GTPI +2388

PTA +1545M +64F +49P 80%R 4/2017

PTA +615NM +0.02%F -0.01%P

PTA +5.0PL 2.78SCS -0.4DPR 5.5%DCE

PTA +1.72T +1.53UDC +0.17FLC 81%R 4/2017

2-02 2 332 31680 3.7 1160 2.9 928

3rd -11th Dams:

Vision-Gen Mom Wisa-B349-ET VG-86 GMD

2-01 3 305 31000 4.3 1322 3.1 973

Juniper Goldwyn Wisful EX-93 EX-MS DOM

1-11 2 365 30550 4.2 1274 3.5 1062

Juniper Outside Wish 2E-95 DOM

5-06 2 365 42580 4.0 1694 3.1 1308

3rd 5-Year-Old, Northeast Fall National 2008

Norz-Hill From Wok 3E-94 GMD DOM

9-06 2 365 41171 3.7 1528 3.0 1217

Norz-Hill Bench Winny 3E-94 DOM

3-08 2 365 33940 3.8 1250 3.5 1175

Norz-Hill Cleitus Winken EX-90 GMD DOM

2-09 2 365 27509 4.4 1202 3.6 988

Autumn-Ridge NH Ned Boy Wessel EX-90 DOM

5-06 2 365 24401 3.8 935 3.7 904

Autumn-Ridge Valiant Weasle EX-90

6-10 2 365 23999 4.0 955 3.5 851

Low-Lin King Louie VG-85

7-10 3 344 21500 3.7 786 3.2 698

LIFE 1882 106390 3.4 3607 3.3 3564

Low-Lin Apache Madge VG-88

6-05 2 296 19400 3.7 727 3.3 645

INDEX

A-L-H MODESTY RANDI-ET.....	113	GENOSOURCE MODESTY 80043-ET.....	49	STARDELL MEGA GWEN-ET.....	39
APPLE-PTS BRASH AMALYA-ET.....	2	GENOSOURCE SHERI 36267-ET.....	64	T-SPRUCE MODESTY 10315-ET.....	21
APPLE-PTS KENOSHA ALEENA-ET.....	3	GENOSOURCE SSTAR 35852-ET.....	129	T-SPRUCE SILVER 9441.....	56
BBM ATWOOD CA CRUSH-ET.....	1	GENOSOURCE-I JEDI MARLA.....	141	TJR 54659 JEDI 35547-ET.....	67
BLONDIN SAMSON SECRETLY.....	78	GUSNIS JEDI VALENTINE.....	29	TJR 55533 DENV 33939-ET.....	107
BUTLERVIEW ARCH CELO-ET.....	6	JX FARIA BROTHERS CHAPEL HILL {3}-ET..	32	TJR ADELIN ARCH 20081-ET.....	136
BUTLERVIEW AWES CARO-ET.....	7	JX FARIA BROTHERS EUSEBIO		TJR ADELIN ARCH 20082-ET.....	137
BUTZ-HILL 78151-ET.....	94	LISBON {3}-ET.....	33B	TJR D-E DIAMOND 31630-ET.....	68
BUTZ-HILL CHARIS 32846-ET.....	92	JX FARIA BROTHERS EUSEBIO		TJR FLAGSHIP 80052-ET.....	48
BUTZ-HILL DESIGN 31076-ET.....	93	PORTO {5}-ET.....	33A	TJR FLAGSHIP 80053-ET.....	47
BUTZ-HILL YODER 63180.....	91	JX FARIA BROTHERS PELE		TJR-BH MD WILLOW 80054-ET.....	96
C-HAVEN JOSUPER 2678-ET.....	131	CARTAGENA {4}-ET.....	35	TJR-BH MODST PIPPY 34784-ET.....	80
CLELOR MODESTY METRO.....	36B	JX FARIA BROTHERS RONALDINHO RIO {3}....	34	TJR-BUTZ POPPY 77073-ET.....	81
CLELOR MODESTY METRON.....	36A	KCCK MODESTY ANIKA-ET.....	25	TRIPLECROWN-JB TRIUMPH-ET.....	26
DIVAS MODESTY 36025-ET.....	127	KINGS-RANSOM DRM DINA 2-ETN.....	110	TRIPLECROWN-MH MDSTY KIM-ET.....	27
EDG 18025 DELCO 34997-ET.....	106	MD-MAPLE-LAWN SHE SPARKS-ET.....	38	TRIPLECROWN-MH MDSTY KIT-ET.....	28
EDG 2240 JEDI 35483-ET.....	108	MILKSOURCE DOORMAN BRACE-ET.....	12	TRIPLECROWN-MH SSHOT TIG-ET.....	124
EDG 31095 JETT 35356.....	104	MILKSOURCE DOORMAN CARMEN.....	5	VAL-BISSON SHOTTLE IMELDA.....	14
EDG 55738 DEAR 32845-ET.....	77	MK F T-SPRUCE 10694.....	40A	WELCOME-TEL GTDNCR PALEO-ET.....	31
EDG CC 57679-ET.....	70	MK F T-SPRUCE 10719.....	40B	WESTCOAST MONTER DEBORA2991-ET ..	119
EDG CP MIDNIGHT 55730.....	125	MORMANN JEDI 35454-ET.....	117	WESTCOAST SUPERSH RIZA 3091-ET.....	114
EDG DELTA 30423.....	132	MORMANN JEDI 80447-ET.....	116	WFC JEDI CC55294 49167-ET.....	62A
EDG FLAGSHIP 36405-ET.....	128	MORMANN JEDI 80451-ET.....	115	WFC JEDI CC55294 76290-ET.....	62
EDG GABE YDR 31902-ET.....	87	MORNINGVIEW MGL ROXY-ET *RC.....	69	WFC MOD CC55294 51257-ET.....	63
EDG SHAKER MONT 30497-ET.....	105	MS 54592 JEDI 35085-ETS.....	82	WFC MOD SIL 1240 78373-TW-ET.....	123
EDG-TJR-BH FLASH 36304-ET.....	100	MS 55715 DIRECT 32462-ET.....	83	WFC MOD SIL1240 78372-TW-ET.....	122
EDR RILEY UNO 18028-ET.....	53	MS BRY DOORMAN 57633.....	72	WFC PROFIT NARISSA-ET.....	23
ENSENADA RUBICON MENNA-ET.....	24	MS DDS EFFY 30727-ET.....	120		
FARNEAR BEMBI BRIELLE-ET.....	73	MS DINA1 MOD 78343-ET.....	111		
FARNEAR BERRY SMOOTHIE-ET.....	102	MS EDG BORBA CIERA 55419.....	71		
FARNEAR BRANNON 32947-ET.....	126	MS EDG TJR-BH JEDI 36230-ET.....	101		
FARNEAR DELTA 2242.....	58	MS FARNEAR TRUDY THYME-ET.....	43		
FARNEAR DELTA 2257-ET.....	52	MS FARNEAR TRUDY TINA-ET.....	44		
FARNEAR DELTA 2261-ET.....	51	MS GENOSOURCE JEDI 35202-ET.....	97		
FARNEAR DETOUR 2231.....	60	MS GENOSOURCE MOD 36005-ET.....	99		
FARNEAR DEVA JEDI DANA-ET.....	42	MS GENOSOURCE SKYE 36002-ET.....	98		
FARNEAR DEVA JEDI DANI-ET.....	41	MS GS A2 ASPEN 35804-ET.....	4		
FARNEAR DIRECTOR 2245-ET.....	133	MS LICORICE GC LUSHOUS-ET *RC.....	15		
FARNEAR DIRECTOR 2291.....	59	MS LUSHOUS LIFESAVER-ET.....	16		
FARNEAR JEDI 2249-ET.....	61	MS SHIMMER COMNCH 35302-ET.....	46		
FARNEAR JESS MT 31014-ET.....	57	MS SHIMMER SS 31980-ET.....	45		
FARNEAR-BH-TJR AT 36127-ET.....	112	MS TJR-BUTZ MODEST 80049-ET.....	118		
GENOSOURCE ARCH 32811-ET.....	74	MS TJR-BUTZ POLLY 36063-ET.....	79		
GENOSOURCE ARCH 34955-ET.....	135	MS TJR-BUTZ WILMA 36073-ET.....	95		
GENOSOURCE ARCH 35301-ET.....	10	MS-DIVAS GCHIP RIDIC-ET.....	134		
GENOSOURCE BANDARS 36310-ET *PO.....	90	NO-FLA MONTROSS 42446-ET.....	30		
GENOSOURCE D BLAZE 36078-ET.....	8	OCD DELTA RAE 34906-ET.....	22		
GENOSOURCE GEORGIA 36102-ET.....	89	OCD SUPERSIRE 9882-ET.....	19		
GENOSOURCE J BLAIR 34548-ET.....	9	OPSAW-WILSTAR PETY KRYSTAL.....	139		
GENOSOURCE JEDI 16563-ET.....	103	PEAK BURBERRY CAMARO 884-ET.....	109		
GENOSOURCE JEDI 34475-ET.....	55	PROGENESIS CAPITALGAIN BONN-ET.....	138		
GENOSOURCE JEDI 35158-ET.....	54	RI-VAL-RE MGW 2020-RED-ET.....	37		
GENOSOURCE JEDI 35582-ET.....	84	RI-VAL-RE MO REDWING-P-ET.....	20		
GENOSOURCE JEDI 35860-ET.....	86	RI-VAL-RE MORE MARGARITA-ET.....	143		
GENOSOURCE JEDI 35860-ET.....	86	RIVER-VALLEY BARBARA 3-ET.....	11		
GENOSOURCE JEDI MARLEE-ET.....	130	SAN-DAN SASSY DEL 33364-ET.....	66		
GENOSOURCE JER MOD 35557-ET.....	50	SAN-DAN SKITTLES RUB 62625-ET.....	65		
GENOSOURCE MACIE 35805-ET.....	85	SH-LG ARMANI LIBBI-ET.....	18		
GENOSOURCE MINT 35894-ET.....	140	SPEEK-NJ JOEL BERRY II-ET.....	142		
GENOSOURCE MODESTY 36221-ET.....	88				

EMBRYOS

BBM ATWOOD CA CRUSH-ET *RC.....	1A
BUTZ-HILL DESIGN 31076-ET.....	93A
C-HAVEN JOSUPER 2678-ET.....	131A
FARNEAR 2197DEL 31956-ET.....	52A
FARNEAR ABBY DELT 31523-ET.....	70A
FARNEAR ATWOOD BABES-ET.....	75A
FARNEAR JANET DNV 32777-ET.....	58B
FARNEAR JENNY JACINTA-ET.....	58A
GENOSOURCE ARCH 32606-ET *RC.....	17A
GENOSOURCE RDELTA 32636-ET.....	112A
MILKSOURCE DOORMAN BRACE.....	12A
MILKSOURCE DOORMAN CARMEN.....	5A
MS DDS METRO 30929-ET.....	118B
MS DIVAS BABY GOT BACK.....	76A
MS FARNEAR METORNEY 2115-ET.....	118A
MS FARNEAR TRUDY THYME-ET.....	43A
MS LICORICE GC LUSHOUS-ET *RC.....	15A
MS LICORICE GC LUSHOUS-ET *RC.....	15B
RIVER VALLEY BARBARA 5-ET *RC.....	9A
RIVER VALLEY BARBARA 5-ET *RC.....	9B
SAN-DAN DELTA 31943-ET.....	121A
STRANSHOME GOLD ANNICE-ET.....	13A
STRANSHOME GOLD ANNICE-ET.....	13B
VAL-BISSON SHOTTLE IMELDA.....	14A
VAL-BISSON SHOTTLE IMELDA.....	14B
VAL-BISSON SHOTTLE IMELDA.....	14C
VAL-BISSON SHOTTLE IMELDA.....	14D
VAL-BISSON SHOTTLE IMELDA.....	14E

LIVE INTERNET BIDDING AT www.cowbuyer.com



- View/bid online in Real Time
- Registration is required. Please register at least one (1) hour prior to sale time at www.cowbuyer.com
- High Speed Internet is required. Slower speed will not permit you to bid and keep pace in real time.
- Terms: Purchasing online constitutes a legal contract and promise for payment of purchases. All purchases must be paid within ten (10) days of sale date and prior to load out or delivery of cattle purchased.
- Cowbuyer.com is a service provider and is not responsible for the activity or inactivity of any technology, internet connection at the sale site or connection and technology of the bidders.
- For iPad, iPhone or android users be sure to download the COWBUYER App to utilize mobile bidding.

For questions or information, contact:

Aaron Ray Tompkins – 336/363-4639, atompkin@vt.edu



Artwork by APJ

the eyes of a city girl gone country

Artist Andrea Jorgensen

Specializing in original, one of a kind custom acrylic cow portraits with a modern twist!



Delicious

2 panel

4 x 4'



Apple

2 panel

4 x 4'

