

Edition: Fall 2010

Hotspots

Holsteins that matter!

Cow family reports

- Whittier-Farms Lead Mae
- The Ghost family

Online Elite Bull Sale Holstein Plaza

The latest global
breeding news

**The World's Top
Genomic rankings**

Current Mating sire lists



MASTERPROVEN & MASTERGEN

The 2 new Brands of MASTERRIND

Jobert

(Jocko Besne x Mattie G)

Malpas

(O-Man x Addison)

Shopper

(Shottle x Webster)

Jango

(Jocko Besne x Lukas)

**MASTER
PROVEN**

Jotan Red

(Jordan-Red x Durham)

Samson

(Mr. Sam x Stormatic)

Mowambo

(Moscow x Goldwyn)

**MASTER
GEN**

Bangaro Red

(Mr. Burns x September)

Migator

(Million x Shottle)

Jabez

(Jango x Goldwyn)

Bakombre

(Baxter x Goldwyn)

Golden Eye

(Goldwyn x Derry)

With the MASTERPROVEN and MASTERGEN selections, MASTERRIND offers you a wide range of Holstein transmitters.

For other Holstein bulls and the new indexes, please visit www.masterrind.com

**MASTER
PROVEN**

Proven sires with breeding values based on daughter information.

**MASTER
GEN**

Young, attractive bulls with genomic breeding values.

www.masterrind.com
semenexport@masterrind.com

MASTERRIND
RINDERZUCHT UND VERMARKTUNG

CIRCUIT

Flawless Performance!



Breeze Hill CIRCUIT (VG-87 2yr)
 250HO0924 CANM9582529 αAα 243
 Goldwyn x Shottle 'Celebrity'

GPA-LPI +2754
Milk +640 kg
Fat +80 kg +0.55%
Prot +41 kg +0.20%
Conf +16 (+18 DGV)
MS +14
F&L +12
 CAN-EBV AUG '10



2nd Dam
 Regancrest Cinderella (EX-92)
 by CHAMPION

Full Sister to Dam
 Regancrest S Chassity (EX-92)
 Sold for \$1.5 million at the
 International Intrigue Sale

3rd Dam
 Regancrest-PR Barbie (EX-92) GMD DOM
 Nominated All American 3yr '04

Dam
 Regancrest Celebrity (VG-88 2yr)
 Full Sister to 250HO0901 "CHINOOK"

- #8 GPA-LPI Goldwyn in World & Tied #6 Type
- 100% Same Blood as #1 GPA-LPI & #2 GTPI Bull "Gold Chip"
- Semen Available Now!

44 Crawford Cres
 Campbellville, Ontario
 Canada L0P 1B0
 Phone: 905.873.8700
 or 1.800.244.5744
 info@generations.com
 www.generations.com



Making the best genetics available!



Ven Dairy Mac Breesh VG-86-NL 2yr.
Owner: Roccafarm (BE)



Giessen Bolton Cinderella 20 VG-87 VG-89-MS 2yr.
Owner: JK Eder Holsteins (NL)



Anderstrup Ramos Camil EX-90
Owner: De Volmer Holsteins (NL)



Baviere VG-FR 2yr.
Owner: Diamond Genetics & Drakkar Holsteins (FR)

Diamond Genetics and Eurogenes organize
tours for Sire Analysts and Breeders in several countries



After the tour we make sure you get your breeding
stock or embryos **delivered to your door!**

DIAMOND

GENETICS

◆ **LIVESTOCK**
◆ **SERVICE**
◆ **EXPORT**

Contact Person
Claire Swale

Jan van den Oord

Jan de Vries

Jan Postma

Country
Great Britain

France

Netherlands and US

Netherlands, Germany
and Denmark

Contact Details

Tel.: +44 (0) 776 968 6638

E-mail: claireswale@btinternet.com

Tel.: +33 (0) 679 961 625

E-mail: jan.vandenoord@wanadoo.fr

Tel.: +31 (0) 6 262 505 02

E-mail: jandevries@diamond-genetics.nl

Tel.: +31 (0) 6 427 785 50

E-mail: janpostma@diamond-genetics.nl

DIAMOND GENETICS

Hereby another issue of our magazine; Hotspots. We are proud of the articles, the bull proof information and of course the advertisements. Each time we see more and more companies, and breeders valuing Hotspots as part of their marketing strategies. No wonder, Hotspots is now being sent to breeders and companies in 34 different countries!

In this issue we introduce two new different projects, Holsteinplaza and the Online Elite Bull Sale. Holsteinplaza will be the North American sister company of Eurogenes, we are excited the opportunities this company will meet in the upcoming years. In the autumn of this year Holsteinplaza will launch the first online embryo sale. The online Elite Bull Sale is already much talked about, and after this issue of Hotspots the discussions will continue. Some friends have responded positively some friends have also seen it as a threat. We understand the AI business is in changing times and for breeders and AI companies it has not become easier. Many breeders are getting disappointed about the declining number of bulls sold and the missing income which they need to make their breeding programs viable. These farmers who run these breeding programs have always been the backbone of the breed's development in the world, and the backbone of many jobs in this industry. Veterinarians, Holstein Magazines, AI companies, Commercial companies and many more other businesses all live from the enthusiasm of breeder, losing part of this would be a big blow for all people in the Holstein Industry. Together, AI organizations and breeders have to find a compromise of how the breeders are being compensated for their work. We think with organizing an online bull sale, it will increase the prices paid for bulls and will help motivate breeders around the world to stay doing what they love to do, and make sure the AI companies are able to pick up valuable bulls now but also in the future! We hope to see each other maybe in Madison, Toronto or Cremona!

The Hotspots Team

Content

- 6 Online Elite Bull Sale
- 10 Holstein Plaza
- 13 Eurogenes News
- 18 Cow family report: Whittier-Farms Lead Mae
- 24 Diamond Genetics results
- 28 Eurogenes Online Heifer Sale
- 39 New Eurogenes members
- 44 Hotspots Centerfold
- 48 Top Genomic Rankings
- 51 Top Genomic bull list
- 56 Diamond Genetics Top embryo
- 62 Cow family report: Ghost family
- 68 Current Mating Sires
- 78 Choose Your Favourite Bolton dtr
- 80 Results Favourite Ramos dtr
- 82 Diamond Genetics Top heifer embryos
- 84 Subscribe & Advertising index



On the cover: Anderstrup Ramos Camil EX-90 enjoys the summer! Amongst the most popular contract cows at the moment

Picture: Han Hopman

Online AI Bull Sale 6

Everything about the very 1st Online Elite Bull Sale

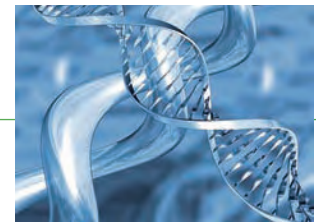

Top Genomic rankings

48

10

Holstein Plaza



18



Whittier-Farms Lead Mae

62

Ghost family



Hotspots
Year 2 – Number 3 – Fall 2010

All rights reserved. No reproduction of any material featured in Hotspots is allowed without the express written permission of the publisher. Even though Hotspots carries out careful research, Hotspots cannot be held responsible for any errors or omissions in factual content of the magazine.

Adres:
Hotspots
Wipstrikkerlaan 95
8023 DW Zwolle – Netherlands
Email. info@eurogenes.nl
Webiste. www.eurogenes.com/hotspots

This magazine is made by:
Arjan van der Vlis Tel. +31 (0)643985150
Claire Swale Tel. +44 (0)7769686638
Jan de Vries Tel. +31 (0)626250502
Jan Postma Tel. +31 (0)6 42778559
Steve Mower Tel. +001 240-520-5906

Design:
De Opmaakredactie, Doetinchem – Netherlands

→ A new Era has come Holstein Plaza and Eurogenes present: The first online AI BULL SALE

In recent years our industry has been overwhelmed with the arrival of genomics. Before the arrival of genomics, criteria such as type, pedigree, and pedigree indexes were the main issues, for AI companies to decide whether or not to purchase a bull. However, since (only!!) 2008, we have seen that the main criteria for AI companies to purchase a bull is now their genomic value.

Test as many as possible

We now see that some of the AI companies write as many bull contracts as possible, to ensure that there are enough bulls born to test for genomics, making the chances of success higher. From the perspective of AI companies this is a very logical way of thinking; the more bulls you test, the more chances you have for a high one, the more high bulls you have, the more semen you should be able to sell. However all bulls tested have to be produced and paid for. Experience tells us that producing bulls for AI companies is quite a costly affair. First of all a highly interesting female with superior genetics need to be developed. These females are created during a long time span and each generation needs the right matings, and needs to produce enough females to select from. Today breeders across the world wonder if the current price paid for bulls going into AI centers is sufficient to cover the expenses and work involved. The European company Eurogenes and the American organization Holsteinplaza strive to bring the price of bulls back to a healthy level for breeders and AI companies. For this reason Holsteinplaza and Eurogenes have decided to organize the first online Bull Sale in November this year. In the rest of this article we will try to explain to you how this Sale will work.

Consigning bulls

The consignments will come from the members of Holsteinplaza and Eurogenes. Eurogenes and Holsteinplaza create and maintain websites for breeders, publish the magazine Hotspots and organize various sales through the internet.

Bull indexes to breeders

There are currently 8 calculation centers approved by Interbull for calculating Interbull breeding values. These 8 are the Dutch organization GES, the Canadian CDN, The American USDA, the German VIT, the Scandinavian NAV, The New Zealand LIC, the Polish Federation of Cattle Breeders and Dairy Farmers and the French, France Génétique Elevage. At this point we know that the American USDA will publish genomic breeding values for bull calves to breeders as of March 2013. If and when other calculation centers will follow is, at this point, not certain. It seems likely that some of these laboratories and calculation centers will market their techniques to breeders earlier since the development of these systems have involved high costs and the competition between labs will increase after 2013.

A few examples of bull packages in the first Online AI Bull Sale



Your chance on a son of
Cosmopolitan



RC son out of Debutante her
Shottle dtr sells!!

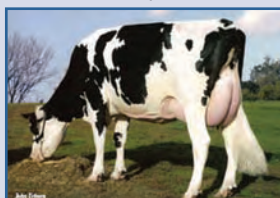

Grand sons of
De-Su Oman 6121



1st Choice from pregnancies of
Baviere! #1 Shottle in Europe!

Bull packages in the Sale

The bulls selected need to have an appealing pedigree to AI companies around the globe. There will be around 10 packages of bulls selected. The following types of packages will be offered:

• Packages of bulls born

The bulls must not have been tested for genomics before or during the sale.

• Bulls up to 8 months of age.

It is preferred the bulls are related to each other, but this is not necessary. A group of several highly interesting bulls from different families can also be composed.

The minimum number of bulls offered in one package is three.

Packages of pregnancies

It is preferred the pregnancies are related to each other, however this is not necessary. A group of several highly interesting pregnancies from different families can also be composed.

The minimum number of pregnancies offered in one package is eight. This number can be limited when the sex of the pregnancies is known.

Bulls with a genomic value

A bull with a genomic index that can be published by the purchaser. The organization that tested the bull has to provide genomic updates after each index run.

What bid options are there?

To protect the desires and interests from the sellers as well the buyers, two main bid options are developed. For each bid option there is the option to do one single payment or a payment with a royalty payment construction. Bid forms will then roughly contain the following:

Bid Options

Option A

Bid option 1:

An amount bid in one single payment . No further royalties.
The amount bid is for a First choice bull among all bulls offered or all bull calves born from the offered pregnancies. Subsequently the buyer has the right but not the obligation to buy a second choice bull for 75% of the price offered. Besides this the buyer has the right to buy all remaining bulls for 50% of the price bid for the first choice.

In cases where the genomic testing is being done through the Sale organization, the second choice bull is not available for the buyer but will go to the sale organization for the price of €5.000.

Bid option 2:

An amount bid in a payment and a royalty amount/straw. For the maximum of a certain number of straws sold.
Subsequently the buyer has the right but not the obligation to buy a second choice bull for 75% of the price offered. Besides this the buyer has the right to buy all remaining bulls for 50% of the prices bid. These percentages will be valid for the values bid but not for the number of straws sold.

In cases where the genomic testing is being done through the sale organization, the second choice bull is not available for the buyer but will go to the sale organization for the price of €5.000.

Option B

The buyer can also place a bid for all bulls/pregnancies being offered. The buyer only pays for each semen producing bull. When for example 5 male pregnancies are being sold for €30.000,- resulting in four semen producing bulls the amount to be paid is then $4/5 \times €30.000,- = €24.000,-$.

In cases where the genomic testing is being done through the Sale organization the second choice bull will go to the Sale organization for €5.000,-. In the case described above the buyer will get 3 semen producing bulls and will be invoiced $3/5 = €18.000,-$.
There is no guarantee for levels of genomic values, however semen production is guaranteed.

The bid form will then contain the following

Bid option A1

First choice bull between all bull calves offered: € _____.

No royalties included.

After this the buyer has the right to purchase the second choice bull for 75% and all remaining bulls for 50% of the price bid.

Bid option A2

One single payment : € _____ Royalty /straw € _____ with the maximum of _____ straws/or unlimited.

After this the buyer has the right to purchase the second choice bull for 75% and all remaining bulls for 50% of the price bid.

Bid option B1

One single payment:€ _____. No royalties included.

Each semen producing bull will be invoiced.

Bid option B2

One single payment : € _____ Royalty /straw € _____ with the maximum of _____ straws/or unlimited.

The total nr of straws sold will determine the total amount of royalties to be paid.

Questions (Q) and Answers (A):

Q: How to choose between the different bids?

A: The Sale organization will present the seller with the followings bids after the Sale is closed:

- Only the highest within the Option A1 and B1
- All bids within the Options A2 and B2

Q: Will the bids be made public?

A: Only the successful bidders will be announced. The Sale organization and also the seller will be treated with confidentiality.

Q: Who and where will bulls be evaluated genomically?

A: The purchaser has the right to receive blood or hair or tissue within 3 weeks after birth of the last bull being born. This in order to perform a genomic test. After material for evaluation is sent, the purchaser should make his choice within 6 months. If the purchaser has no access to genomic evaluation of bull calves, the Sale organization offers the possibility to evaluate the bull calves. In this case the second choice bull will not be available to the purchaser. This is the case for all bid options. When the Sale organization performs genomic testing on the bull calves the seller has to agree to sell the second choice bull to the Sale organization for € 5.000,-.

Q: Will there always be a deal?

A: Bidders and purchasers cannot formulate minimum genomic criteria. The bull(s) however should produce semen and needs to meet all technical and health issues involved, as formulated in the Sales conditions.

Q: Are sellers obliged to deliver?

A: Yes, sellers are obliged to actually deliver the bulls they have offered and sold through this auction. The Sale organization guarantees the sale of at least one bull per Sales lot for € 5.000,-

Q: What about existing bull contracts?

A: Both Holsteinplaza and Eurogenes will respect valid bull contracts between sellers and AI organizations.

Q: Can I offer bulls or pregnancies to this Online Sale in which AI organizations have expressed interest?

A: In case contracts are being signed we strongly advise you to respect these. Also in cases of firm and clear verbal agreements.

Q: Should breeders still sign bull contracts?

A: We estimate that in the future Sales like these enables the breeders to market bull calves with high potential to their full extend. For this reason it is difficult to predict the value of bull calves in the future and for that reason breeders do not want to get caught in to low prices for their bulls. On the other hand it is always to advise to make good clear agreements between buyer and seller.

Q: When will the first Auction take place and till when can I consign pregnancies or bulls?

A: The first Online Sale will be held from November 15 to 20. Offerings should be with us by October 15, 2010 at the latest.

For more information you can always contact Eurogenes tel: 0031 643985150 email: info@eurogenes.nl or Holsteinplaza tel: 001 240 520 5906 email steve.mower@amsgenetics.com or download the form on our websites www.eurogenes.nl or www.holsteinplaza.com and return this to us before October 15.

We look forward to receive your consignments!

Still...

#1 Shottle son in the world
Bull out the "Lead Mae" family



Ornia

Vendairy WONDER *CV

VG-86-1yr-NLD

Shottle x VG-85 Goldwyn x VG-88 Durham x Whittier Farms Lead Mae EX-95

GTPI	+2302
PTAT	+3.33
PL	+5.1
SCS	2.52
(USDA 08-10)	



Els Korsten

Willie VG-85 (Dam)



Whittier-Farms Lead Mae EX-95

The World's #2 Mac Cow!! GTPI +2124

Ven Dairy Mac Breesh VG-86-NL 2yr.

US 08/10 GTPI 2124 / PTAT +3.73

Top selling female at the Masters Sale 2010 for EUR 42,000

Dam to Ven Dairy Boka (s. Bogart) @ Semex



2nd Dam: Regancrest-PR Barbie EX-92-USA GMD DOM

Roccafarm Holsteins

Ivo Hulsbosch

Rue de Prés 11 | BE 1370 Jodoigne | Belgium

Email. roccafarm@skynet.be

Tel. +32 (0)496614477

www.eurogenes.com/rocca

A special thanks to Ven Dairy Holsteins for making
this great cow available!!



Sterndale Holsteins - "Where Good Breeding Shows"



Sterndale Allen Ghost EX-92

Her first 3 dtrs are all VG

Sterndale Bradley Ghost VG-86 2yr.

11th Generation VG or EX Ghost!!



Sterndale CB Allen Ghost EX-92

Full sister of Allen Ghost



Sterndale Shottle Ghost VG-88-UK VG-88-MS La1.

Shottle x Sterndale Allen Ghost EX-92-UK

2nd Jr. Holstein Heifer in Milk at National All Breeds Show 2010

We have been extremely successful with the Ghost family which goes from strength to strength here at Sterndale
Embryos, bulls and semen available from World Class Cow families

Sterndale Holsteins

WJ Nadin & Co | Fernydale Farm | Earl Sterndale | Buxton | Derbyshire | SK17 0BS | UK

Tel. +44 (0)129883236 | Cell. +44 (0)7801 114777 | Email. wjnadin@btconnect.com

www.sterndaleholsteins.com | www.kingstreetsires.com



→ Holstein Plaza Has Arrived

Why Become A Member?

- Increase the marketing potential of your genetics by becoming part of an extensive network of breeders across North America
- Members receive a continuous 50% discount towards advertising in Hotspots and can get a full-page, full-color advertisement for \$300
- Monthly updates are provided to keep each member's information as current as possible
- Gain access to online auctions, special organized trips, and tours to unique events and sales
- Stay up-to-date in the industry with current news and events, top genomic animals, mating sire lists, and videos highlighting recent shows and news

Holstein Plaza is bringing a new dimension to marketing. Holstein Plaza is a site that is designed for its members to promote, merchandise, and connect farmers and breeders throughout North America and the world with elite Holstein genetics. The site will serve as an online marketplace by hosting several online auctions each year, featuring top consignments from its members. Tie this up with its affiliation with Hotspots magazine, the Journal of International Holstein Breeding, and your promotion program is in overdrive.

Holstein Plaza will allow its members to spotlight donors they are currently working with, providing up-to-date information on who is available for flushing or contracting. With the search parameters, prospective buyers can see what donors are available on the site which meet their buying specifications.

You will also find valuable information in a simple, user-friendly format, such as the current top genomic animals, mating sire lists, current news and events, and videos highlighting recent shows and news. Members will be supplying news of happenings within their herds including classification updates, sale consignments, and other important information they wish to feature on the site.

Membership has it benefits and privileges

Members will see what the power of the internet can do for their breeding and merchandising program. Holstein Plaza will bring breeders and AI companies right to your barn doors when they look at your farm page and see what you have to offer. By being a member-driven website, it allows potential buyers easy access to the best genetics for whatever their breeding goals may be. The Holstein Plaza team works with the members on a continuous basis to maintain the most current and highest quality information on their page. The focus will also be on promoting the site to a wide variety of potential buyers for embryos, calves, and top donor cows, which in turn will increase the bottom line of their operation.

By becoming a member, you will also become part of an extensive network of breeders around the

United States and Canada who are marketing genetics to North America and throughout the world. Membership also gives you a 50% discount on advertising in the Hotspots magazine. That means you can place a full-color, full-page advertisement in a magazine read by over 10,000 people in 36 different countries for \$300. We are talking major exposure to the international Holstein scene. In fact, if you place a full-page advertisement in the four issues of Hotspots and consider the 50% discount, you will pay for your membership and have money left over while advertising to the world. Holstein Plaza will also build camaraderie amongst its members by organizing special trips, tours, and unique events and sales for the benefit of the members. We are welcoming new members every day and invite you to become part of Holstein Plaza and utilize the website to its fullest. Breeders such as Stanton Brothers in Ontario, Passion Holsteins in Quebec, and Recipient Solutions in Maryland did not think twice about increasing their exposure and becoming part of an active marketing site.

The Breeder's Page

Each member of Holstein Plaza has a breeder's page on the website, which features the contact information, a brief description of the farm and/or breeding program, and pictures of the operation and logo. Members can feature up to fifteen cows from their herd, and each animal will have a brief biography and photo as well. Each donor featured will have its own page that will provide the current classification and production information, along with pictures, pedigree, and consignments. It can also include embryos that are available, live offspring, flushing schedule, or any other pertinent information. Each member's page and donor information is updated on a monthly basis to keep it current.

The website also features a donor search where a potential buyer can search under index, classification score, common name, or family name to find cows that meet their interest. This feature gives members' donors another opportunity to be exposed to buyers looking for a particular family or index level.

Online Auctions

Throughout the year, Holstein Plaza will host regular and special online auctions featuring embryos, choice of flushes, and live heifers from its members, which will entice breeders all over the world. The auctions will allow members to develop a domestic, as well as an international, embryo market from their breeding program. The sales will offer a wide variety of pedigrees, from show-type to index, to appeal to the broad marketplace. All auctions will be done in cooperation with AMS Genetics who will handle the sales and all export shipping. This affiliation with AMS Genetics will open up the international marketplace, so buyers do not have to worry about how they are going to get the embryos they buy. The auction site is a major aspect of marketing Holstein Plaza members' genetics and driving potential buyers to their herd.

The Informational Site

Holstein Plaza is a source of information to help you keep up on what is happening in the industry. You will find the mating sires list, which is the list of sires that AI Studs from around the globe are using as sire-of-sons. You will also find the current top Genomic lists from the U.S. so you can see where your heifers or cows are rating on the domestic front. The news and events will keep you up-to-date on what is happening in the industry, and the Hotspots section of the web site will allow viewing of an online edition of the magazine while keeping track of the next advertising deadline and features.

Other ways to promote on Holstein Plaza

Breeders can also promote their operations in other ways on the site as a member by submitting videos to the Holstein Plaza YouTube Channel, which can be featured on Holstein Plaza. The team encourages members to submit videos of their special donors, field days, shows, and other special or fun videos. Members can also submit news articles and information to let the breeders know the highlights of their last classification, show, sale, special recognitions, or other news about their breeding program, which can be featured in the news section of

the website. It is a member-driven site, so make the most of the site to help promote your breeding program. Holstein Plaza offers plenty of banner advertisement possibilities for special promotions. The home page has a sale feature section that is for members only to promote embryos, sale consignments, or private treaty offers. Contact a Holstein Plaza team member to find out more about this special promotion section.

Kim Lundgren is the person on the other side of the phone entering in your data and making sure information is up-to-date. Kim has a dairy background growing up on Sco-Lo Holsteins in West Union, Iowa. She now lives in Hagerstown, MD, with her husband, Chris, who is herdsman at Recipient Solutions and their 2 year-old son, Jaxson.

Becoming a Member

Becoming a member is easy, and we welcome you to become a part of Holstein Plaza. Contact a member of the Holstein Plaza team today and decide which membership level you want. Membership is based on the number of donors you want to promote on your breeder page at any given time. Give the team member the information about your operation and the donors you want to feature, pictures, and any other information you feel is important for your page. Then leave the rest up to us. We will also do research to add any other additional information on your donors and your page will be up within a matter of days.

Make Holstein Plaza an Innovative part of Your Marketing Program

Holstein Plaza gives you the total package. Not only does Holstein Plaza promote your genetics, but it also serves as your personal marketing tool to help you increase sales on your farm. Add Hotspots and the international network of AMS Genetics, and you have a marketing program that goes full circle. Turn your embryo inventory and donor herd into an active part of your merchandising program by becoming a member today!

Membership Rates:

- **Up to 5 cows**
\$750/year
- **Up to 10 cows**
\$1,000/year
- **Up to 15 cows**
\$1,250/year





Recipient Solutions

Boonsboro Farm

5321 King Road
Boonsboro MD 21713
USA

Email. recipientsolutions@gmail.com

Tel. Office +001 240-329-0159

Tel. Jodi Calkins +001 607-621-3407

Rocky Ridge Farm

13211 Old Frederick Road
Rocky Ridge, MD 21778
USA

A few Top 100 CTPI Cows that call Recipient Solutions Home

IVF & Flushing



RC-LC Goldwyn ATM EX-92-USA

3.10 2x 128d 16,461lbsM 5.9%F 3.4%P (Inc.)

US 08/10 GTPI +2193

#9 GTPI Cow USA

EX-92 Goldwyn x VG-86 Oman

**Owned by Tom Mercuro, Corey Wolff
and Nick Raggi**

Flushing



Foxberry Stream Myra VG-86-USA

2.02 2x 176d 16,184lbsM 3.3%F 2.9%P

US 08/10 GTPI +2185

Really high Genomic Outcross cow

Jetstream x Outside x Rudolph x Emory

**Owned by Joe Vanderfeltz
& Larry Hoelscher**

IVF



Wabash-Way Emilyann VG-88

2.01 365d 38,609lbsM 3.9%F 3.4%P

US 08/10 GTPI +2109

The one and only Emilyann!!

In IVF to allow the use more variety of sires

Owned by Stanton Bros Ltd.

For the best in world class donor care Recipient Solutions is your answer. Three facilities offer the ability to customize the type of housing your donor needs. You can choose from box stall, pack barn or tie stall housing. The herdspeople at Recipient Solutions are experienced in caring for elite cattle. They are committed to giving your donor the quality care needed to optimize the genetic impact of your donor through embryos, pregnancies and calves.

Donors housed at Recipient Solutions have access to the cutting edge embryo transfer technology. Services available are embryo transfer, IVF and IVF with reverse sorted sexed semen and several different recipient options. The Veterinary Staff and ET center are approved to handle all your export needs.

WWW.RECIPIENTSOLUTIONS.COM

→ Great National Show 2010

The NRM 2010 was an extremely successful edition for Eurogenes members, with plenty of Championships and Reserve Champions.

Jr 2-Yr. Old B&W Class

Champion

Holbra Heidi 2 (s. Bolton)

www.eurogenes.com/holbra

Res. Champion

Bons-Holsteins Dikkie 161 (s. Blitz)

www.eurogenes.com/bons

Intermediate Class B&W

Champion

Giessen Spirit Precilla (s. Spirit)

www.eurogenes.com/giessen

Senior Class B&W

Res. Champion

Bons-Holsteins Koba 167 (s. Stormatic)

www.eurogenes.com/bons

Intermediate Class R&W &

Grand Champion

Gr. Champion

J&G Trilux 18 (s. Classic)

www.eurogenes.com/hoegen

Senior Class R&W

Res. Champion

Zeedieker Mon Chri 1 (s. Jordan)

www.eurogenes.com/zeedieker



J&G Trilux 18 EX-91-NL - Grand Champion
R&W NRM 2010

→ Famous names steal the Summer show at Beilen

Several Eurogenes members had a successful day at the Beilen Summer show 2010. Spirit Precilla was named Grand Champion and Scholten Dairies won several trophies.

Jr. Classes

Grand Champion

SD Jacobs Goldwyn Jen (s. Goldwyn)

www.eurogenes.com/scholten

Ch Jnr Hfr

De Jonge Johanna 38 (s. Laramie)

www.eurogenes.com/dejonge

Res. Ch. Jnr Hfr

De Jonge Fennie 68 (s. Strike)

www.eurogenes.com/dejonge

Jr 2-Yr. Old Class

Champion

Veenhuizer Damion Winnie (s. Damion)

www.eurogenes.com/veenhuizer

Res. Champion

Giessen Rozalena 28 (s. Talent)

www.eurogenes.com/giessen

Intermediate Class & GRAND CHAMPION

Champion

Giessen Spirit Precilla (s. Spirit)

www.eurogenes.com/giessen

Senior Class

Champion

SD Coba 875 (s. Lucky Leo)

www.eurogenes.com/scholten



SD Coba 875 EX-91 with the Scholten family

→ Double for Hoegen at Oldebroek

A unique result for J&G Holsteins at the Summer show in Oldebroek by winning both Grand Championship in the B&W and R&W sections last Saturday.

Jr. Classes

Champion

Zeedieker Prosy (s. Pronto)

www.eurogenes.com/zeedieker

Intermediate Class B&W &

GRAND CHAMPION

Champion

J&G Shottle Redspot 17 RC (s. Shottle)

www.eurogenes.com/hoegen

Res. Champion

Zeedieker Gerda (s. Goldwyn)

www.eurogenes.com/zeedieker

Jr. 2-Yr. Old Class R&W

Res. Champion

J&G Lea 27 (s. Rampage)

www.eurogenes.com/hoegen

Intermediate Class & R&W

GRAND CHAMPION

Gr. Champion

J&G Trilux 18 (s. Classic)

www.eurogenes.com/hoegen

→ Excellent Classification at Ven Dairy

The purchase of Tir-An Champion Claire VG-86 2yr. at a Eurogenes Online Heifer Sale delivered a great branch in the herd of Ven Dairy Holsteins. Classe delivered already 6 VG dtrs in the herd and the first one has just scored EXCELLENT; Ven Dairy Classe 4 with a EX-93 point Mammary System!

www.eurogenes.com/vendairy

→ Snowman's Shottle sister Jr.

2-Yr. Old Champion

Ambt Delden 2010

FG Elsa 12, is one of the fantastic sisters of FG Snowman and was named Jr. 2-Yr. Old Champion at the Summer show in Ambt Delden (NL).



FG Elsa 12 VG-88 2yr.

→ Southland Holsteins successful at the Rijsbergen show

Southland Holsteins had a very successful day which resulted in winning 5 trophies during the Summer show at Rijsbergen. A fresh, and internationally contracted Roumare dtr, Southland Dellia 152, became Jr. 2-Yr. Old Champion. Her Shottle mother is the maternal sister to the German #4 bull Madello.

www.eurogenes.com/southland

→ Loford Rudolph Marci EX-91-UK 2E brood cow extraordinaire!

One of the greatest foundation cows at Loford Holsteins is Loford Rudolph Marci EX-91-UK 2E, she is the EXCELLENT Rudolph sister to Henkeseen M Hillary

EX-94-USA GMD DOM, foundation cow behind great sires like Duplex and Sanchez. Rudolph Marci has 11 dtrs milking in the UK Right now, all of the are scored VG or EXCELLENT!!

www.eurogenes.com/loford



Loford Shottle Marci 15 VG-88 2yr. (Shottle x Rudolph)

→ Nici Nosbisch licensed auctioneer

Nici Nosbisch from Germany is now a licensed auctioneer after his graduation at one of the World's very best auctioneering schools, the World Wide College of auctioneering in Mason City, Iowa, USA. Nici Nosbisch is one of only 3 European's with this license at this school.

www.eurogenes.com/nosbisch

→ Kaergarden Stormatic Nora Grand Champion Danish National Show 2010

Kaergarden Stormatic Nora from the Hammershoj family (Denmark) was named the Grand Champion at the last Danish National Show 2010! Also many top prizes for Tirs Holsteins (Combination between Tirs vad- & Risbak Holsteins), they participated with 8 animals, 5 of them won their class with the Jr. 2-Yr. Old Champion Tirs vad Damion Skype (Damion x Laurie Sheik family), Int. Champion Tirs vad Titanic Cobra (Titanic grand dtr of Patron Claire), the Winning Herd Group and the best Derby cow.

www.eurogenes.com/tirs vad

www.eurogenes.com/apholsteins

→ New European #1 GTPI animal

Broekhuis Vee delivered the brand new European GTPI leader (August '10) with Broeks Alsfield with a GTPI 2392!! She is the Man-O-Man dtr of Broeks Madison VG-89 2yr., Shottle sister of FG Snowman!!

www.eurogenes.com/broekhuis

Holbra's "Bolton" Parade!

Holbra Holsteins | Langelersdijk 10 | 7245 PE Laren | Netherlands
Tel. +31 (0)573 401466 | Email. a.holmer@hetnet.nl | www.eurogenes.com/holbra

Holbra Heidi 2 VG-89 2yr.



2.01 305d 10.050kgM 4.28%F 3.47%P LW 108
1A HHH Show '09 | Jr. 2-Yr. Lochem 2010 | Jr. 2-Yr. Old Champion
NRM (National Show) 2010!!
Bolton x VG-86 Mr. Sam x Morty x EX-90 Rudolph x
Henkeseen M Hillary EX-94-USA GMD DOM

Holbra Bolton Paulona VG-85 2yr.



2.01 305d 9.610kgM 4.81%F 3.90%P LW 117
US 04/10 GTPI +1927 / PTAT +2.15
Internationally contracted, brothers at American AI Studs
Bolton x VG-87 Oman x EX-90 Morty x VG-88 Durham x
EX-90 Rudolph x Golden Oaks Mark Prudence EX-95 5E GMD DOM

Holbra Bolton's Raven VG-85 2yr.



2.00 305d 11.521kgM 3.65%F 3.24%P LW 117
Grand dtr of Markwell Durham Daisy EX-92!
She was in the Bolton progeny group at the NRM 2010
Bolton x VG-85 2yr. Atom x
Markwell Durham Daisy EX-92-USA GMD DOM

Holbra Bolton Illona VG-85 2yr.



1.11 305d 9.308kgM 4.32%F 3.75%P LW 112
Great sire stack: BOLTON x OMAN x DURHAM x RUDOLPH
Grand dam is full sister to Watha and Winston!
Bolton x Oman x VG-88 Durham Prudence x EX-90 Rudolph x
Golden Oaks Mark Prudence EX-95 5E GMD DOM

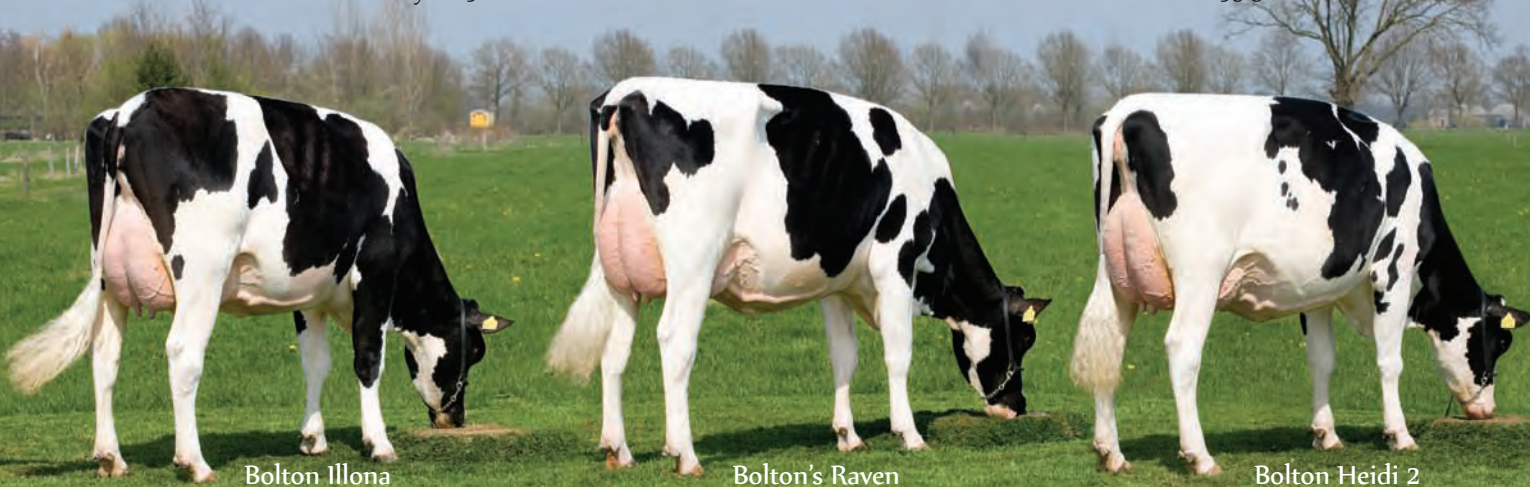

Bolton Illona

Bolton's Raven

Bolton Heidi 2

→ Impressive performance for Blarinckhorst bulls

Blarinckhorst FRANCHISE made a great impression with his progeny Group at the NRM 2010. Franchise is the full sister to Blarinckhorst Rosalie 2 VG-86 2yr., dam to Europe's #1 GTPI Oman cow, GTPI 2073! They trace back to the fantastic Jsselvliedt Roza cow family!



Blarinckhorst Rosalie 2 VG-86 2yr., dam to #1 GTPI Oman cow in Europe!

→ Camil arrived in De Volmer's herd

You can see her on the Front Cover already, Anderstrup Ramos Camil EX-90, one of the highest Genomic TPI animals available in the World succession of great sires like Ramos, Laudan, Jocko Besne and Mtoto and from a great Italian cow family. This Globally contracted cow has just arrived in de Volmer's herd after she sold for EUR 26.000 in the Holland Masters Sale 2010.

www.eurogenes.com/devolmer

→ Sara now EX-93!

Riverdane PS Sara owned by Willsbro Holsteins classified the maximum EX-93 in her 3rd lactation! Sara is well known as one of Shottle's greatest dtrs in the World and is a dtr of the British legend Copywood Integrity Sara Red RC EX-93-UK 2E! On the same day Riverdane Rose (Shottle X Lavender Ruby Redrose EX-96) and Riverdane Gold Ashlyn (Goldwyn X Smiddiehill Durm Ashlyn EX 3yo) both scored moved up in score to VG-88 2yr olds!!!

www.eurogenes.com/willsbro



Riverdane PS Sara now EX-93!

→ Huybens Illona 3 VG-86 2yr.: RAMOS x EMIL x LUKAS x PRELUDE

A Sire Stack to dream about for every sire analyst, full with fitness traits and outcross blood, and PROTEIN, average protein in the first 4 generations is over 3,6%! Illona 3 stems from the same family as the German proven sire Leif and she is contracted for more than 40 embryos by CRV because of her very high Genomic test.



Huybens Illona 3 VG-86 2yr. Contracted for more than 40 embryos already

→ New picture of EK Oseeana Ambrosia Milking VG-86 2yr. Toystory dtr

Smiddiehill Toys Ambrosia VG-87 2yr., the Toystory dtr of the multiple All American Nominee EK Oseeana Ambrosia EX-96 is doing great things at Roevalley Holsteins. Here she is!!!

www.eurogenes.com/roevalley



Smiddiehill Toys Ambrosia VG-87 2yr.

→ RED CARRIER Cinderella

Cinderella is one of the newest and most interesting branches of the Roxy cow family with many cows in the World's GTPI Top lists from which embryos have been sold all around the World. The newest animal from the Cinderella's is Giessen Cinderella 29 RC. RED CARRIER Mr. Burns dtr x VG 2yr. Laudan x Giessen Cinderella VG-89 (s. Durham!)

www.eurogenes.com/giessen

→ 5 new Excellents, 12 VG 2yr. Olds and 11 new VG cows at Curtismill Holsteins

Amongst these great results some very interesting cows like Curtismill Toystory Zip classified VG-UK 2yr., she is a grand dtr of Windsor-Manor Rud Zip EX-95-USA 3E

GMD DOM. Curtismill Goldwyn Ina is now classified EX-90 in her 3rd lactation, descending from the famous Chief Mark Ina cow family.

www.eurogenes.com/curtismill

→ Great new Bolton dtr at Reineremann!

RR Bolton Rebecca VG-86-DE 2yr. is one of the most interesting new donor cows at Zuchtbetrieb Reineremann. She has a GTPI 1950 (April '10) and is a grand dtr of Regan-Joy Durham Regenia EX-92, full sister to Mr. Sam and Mr. Samuël!

www.eurogenes.com/ruegruet

→ Richaven Holsteins Open Day

At a recent open day to celebrate Richaven Holsteins winning the UK premier herds competition, visitors came from all over the UK to inspect the herd and attend the Richaven Seeing is believing sale. The sale resulted in an average of over £3000, with cattle selling as far a field as Spain.

www.eurogenes.com/richaven

→ Elleni 3 now VG-87 2yr.

JK Eder Elleni 3 VG-87 2yr. is one of the fanciest R&W's in the herd of JK Eder Holsteins at this moment. She stems from the great German Elena cow family.

www.eurogenes.com/jkederw



JK Eder Elleni 3 VG-87 2yr.

→ Broeks Betty sold to North American breeders Group

This already famous first crop dtr of FG Snowman was recently sold to a Group of 3 breeder herds consisting of Clayton Crest Farms from Indiana, Select Genetics from Wisconsin and Velthuis Farm in Ontario.

www.eurogenes.com/broekhuis

→ Show Success for Drointon Holsteins

Ridgefield Shottle Rosie recently classified VG-87 2yo and on her only outing to date as a milking heifer enjoyed incredible and a well earned success.

At the recent Great Yorkshire Show Shottle

Rosie won 1st Intermediate heifer in Milk, and Champion Holstein Heifer in milk. Her Grand-dam is Bosdale Storm Rose EX-93 2E

www.eurogenes.com/drointonholsteins



Ridgefield Shottle Rosie VG-87-UK 2yr.

→ 5th Marple dtr VG 2yr.

Miss Mark Maui descendent JS Miss Marple VG-86 2yr. seems to be one of the greatest brood cows ever in the Jongstein's herd, now her 5th dtr has classified VG 2yr. JS Miss Milou VG-87 2yr. (s. Jenny Lou)! The great type heifer, JS Belinda 10, sired by Sildahl Airraid also classified VG-87 2yr., she is from the Cooks-Valley Rotate Bluebil EX-93 family.

Already internationally contracted, with high Genomics and a great sire stack is Jongsteins Midnite (Bolton x Boliver x Henkeseen M Hillary cow family) she completes the great packages now by scoring VG-86 2yr.!

www.eurogenes.com/jongsteins

→ elivers Italian top bull

The famous Charity 504 EX-94 (National Champion Netherlands 2004) is most likely the most famous descendant of the legendary Brookview Tony Charity EX-97-USA which won the Royal Winter Fair 4 times! Leader Charity 504 EX-94 delivered the #8 PFT bull in the Italian Index run, Giessen Struik 245! He is the only bull in the Italian PFT Top 50 which is over +3 points for type!!

www.eurogenes.com/giessen

THE # 1 INDEX COW FROM DENMARK



Kappel Stadel Angelina EX-92 EX-92-MS

305 days 14.192kgM, 537kgF 428kgP proj

- * Kappel Stadel Angelina, is the highest index cow in Denmark!
 - * In the 4th lactation she was the #1 producing R&W for kgM and kgP and #2 for kg Fat & Protein.
 - * Maternal sister to Angelina is the highest scored R&W cow in Denmark in HI's issue last year.
 - * From Angelina we have daughters available by Cadon, Cadisco, Mr Burns, Taco & Spencer.
- She also has two sons accepted for the Viking program based on genomics
On the farm we have a very nice Juredo daughter, the 4th generation of Angelina.



her daughter

Marla Cadisco Alicia EX-90

305d 11,902kgM 417kgF 367kgP
Last test 33kgM 3.40%F 3.48%P.
Her daughter Kappel Cadisco Alicia
EX-90 EX-92-MS is the highest
indexing Cadisco in Denmark



Marla Burns Kylie Red VG-88

Last test: 40kgM 3.38%F 3.15%P
The #2 red index Mr Burns in
Denmark, from a Danish bull dam.
International contracts with a high
genomic proof. Her full brother is
one of the only 3 GenVikPlus-bulls
(July 2010) in Denmark. Dam was the
highest milking 2-yr-old in Denmark
in 1st lactation.

Marla MB Miss Scarlet-Red



Dam

Won the <15 month class at the National Show 2010
#1 Genomic-tested R&W in the World (Dec '09)
The dam of Marla MB Miss Scarlet-Red is Derrwyn
Special Missy EX-92!! She is an awesome cow, won
several shows and is the #1 Red index cow in the US!!

All these R&W cows are owned by:

MARLA
RED HOLSTEINS

Martin Rasmussen & Lars Bo
Lokesvej 59, 7800 Skive
Denemarken, Tel.: (+45) 2811 6171
martinfremad@hotmail.com

GRAND CHAMPION AT THE MIDTWEST FARMSHOW AND 1C IN HER CLASS AT THE NATIONAL SHOW 2010.



Anderstrup Bahama EX-90-DNK

1st Lact. 68d 2.739kgM 3.8%F 3.4%P

- * Outcross with Roumare x Ford x Rudolph.
- * Dam is the popular bulldam Bahama VG-87.
- * Scored EX-90 EX-90 MS as a 2-yr-old.
- * Already internationally contracted.
- * Has now started the flush program.
- * One of the best 2-yr-old cows ever at Dueholm.

This cow is owned by: Dueholm Breeding,
Martin, Line & Torben Rasmussen, Dueholmvej 2, 7800 Skive, DK
Tel.: (+45) 2811-6171, martinfremad@hotmail.com

We all know Roxy, Debutante Rae, Integrity Robin,
Stardale Roxy, now it's time for the

Cinderella's!!

Picture: Els Korsten

Giessen Bolton Cinderella 22 VG-85 2yr.

2.07 305d 10.663kgM 3.83%F 3.48%P LW 128

US 04/10 +1589M +46F +38P NM +527 / GTPI +2195 / FLC +2.54 / UDC +4.13 / PTAT +3.87

- #5 GTPI Cow in Europe / #4 GTPI Bolton dtr World Wide

- Dam was Res. Int. Champion Nat. HHH show 2009

- Her Goldwyn sister Cinderella 17 VG-88 2yr. has a M-O-M son at Alta with over+2300 GTPI

- Full sister to Cinderella 22, GTPI +2112, PTAT +4.31

**VG-85 2yr. Bolton x VG-89 Shottle x VG-89 Durham x EX-92 Encore x VG-88 Highlight x
EX-96 Elevation Tony x EX-94 Triple Threat x EX-90 Elevation x Glenridge Citation Roxy EX-97**

NEWS FLASH

- GIESSEN CINDERELLA 38 (GOLDWYN x CINDERELLA 20 VG-87 2yr. (s. Bolton)
NEW #1 PTAT ANIMAL IN EUROPE! G PTAT +4.44!!
- NEW RED CARRIER CINDERELLA!! CINDERELLA 29 RC VG-86 2yr. (Mr. Burns x Laudan x Durham)
She increased +354 GTPI Points in her American Genomic Index!!
- 8 CINDERELLA'S AT LAST CLASSIFICATION DAY AVERAGED VG-87,4!!
- Spirit Precilla (Spirit x Bosdale St. Portrait), Int. Champion NRM '10, now EX-92 EX-94-MS!!!

Cinderella 22 and 38 and Spirit Precilla are ready to flush to a sire of your choice!!
Contact us for more information and availability!!

Giessen Holsteins

Theo van Vliet | J. Poststraat 38 | 7918 AC Nieuwlande | Netherlands
Tel. +31 (0)6 15330600 | Email. theovanvliet@home.nl
WWW.EUROGENES.COM/GIESSEN | WWW.TVANVLIET.NL

Whittier-Farms Leadman Mae

➔ Brood Cow Extra Ordinaire

Seldom do we see a high EX cow with such brood cow power as Whittier-Farms Lead Mae EX-95. Mae is bred from a great family and surpassed her owners and investors high expectations in her very own way. She is the matron behind #1 CTPI cows and a key factor in the high success rate of the Lead Mae bulls in this genomic era. This cow family has shown that it is able to do many things right in a great 'Lead Mae way'. Are you ready to learn more?

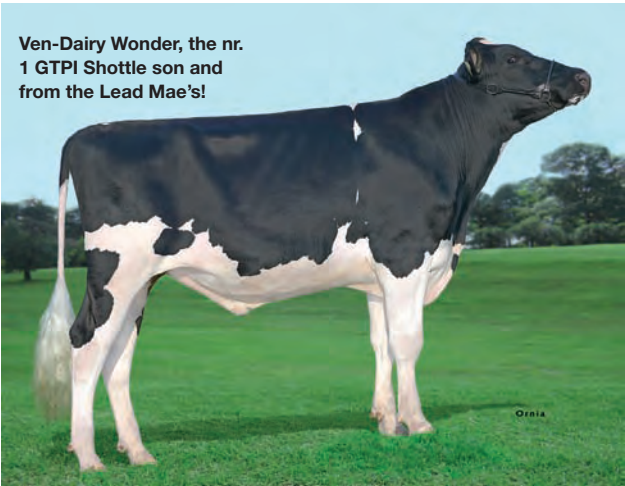

Ven-Dairy Wonder, the nr.
1 GTPI Shottle son and
from the Lead Mae's!

Top 5 Genomic bulls from Lead Mae cow family:

- 1. Vendairy Wonder *cv (AI Total)
US 08/10 GTPI 2302 | PTAT +3.33 | NM 701
Shottle x Goldwyn x Durham x Lead Mae
- 2. Wabash-Way Escape (Semex)
US 08/10 GTPI 2264 | PTAT +3.27 | NM 648
Goldwyn x Wabash-Way Emilyann
- 3. Wabash-Way Explode (Taurus)
US 08/10 GTPI 2237 | PTAT +3.76 | NM 569
Bolton x Wabash-Way Emilyann
- 4. Wabash-Way Exact (Taurus)
US 08/10 GTPI 2204 | PTAT +2.63 | NM 634
Goldwyn x Wabash-Way Emilyann
- 5. Tramilda-N Escalade (Genervations)
US 08/10 GTPI 2184 | PTAT +2.43 | NM 602
Baxter x Wabash-Way Evett

Dirigo, Whittier-Farms and Wauregan

Steve and Debbie Keene from Dirigo Holsteins in Maine sold the dam of Lead Mae as a pick of a flush to Whittier-Farms in Massachusetts. There, Raymau Bstar Monica, bred by the Keenes from a deep cow family, got flushed as a fancy maiden to Leadman. When Raymau Blackstar Monica calved at Whittier-Farms her natural bull calf was purchased by an AI station even before she got recorded or classified. Then Bruce Smith from Wauregan Farms in Maine heard about this very promising Blackstar. He immediately went down and purchased both Monica, now VG-89 on her very first classification, and her Leadman daughter. At Wauregan she unfortunately died only a few months later after an allergic reaction to a herd vaccination. Daughter Whittier-Farms Lead Mae however turned out to be as good as her dam. She calved at Wauregan Farms and classified VG-89 too, right away in her first lactation. Visitors at that time remembered this Leadman as one of the best Leadman's they had seen. Maybe not the wet-test heifer, but her type, frame, feet and legs and especially her udder were astonishing. Moreover, she held the promise of a much higher classification score with her youth and correctness. A promise she turned into reality!

Crocket-Acres and Wabash-Way

Every time Dave Franzer from Crocket-Acres and All-Star Genetics in Ohio visited Wauregan he could not stop thinking about this fine Leadman and became determined to own her or at least something from her. He eventually succeeded in buying her Bellwood and Rudolph daughter that were born in Canada. The Bellwood went on to score EX-91 and the Rudolph scored EX-90. Both have started their own families and proved to be fantastic brood cows. As Dave Franzer did not have his own herd he decided to move some of the younger Lead Mae's he had bred to a farm nearby. This herd, Wabash-Way of Terrence Stammen, then housed and eventually owned several famous Lead Mae descendants such as Crocket-Acres Mtoto Elly EX-90, the Mtoto from the EX-90 Rudolph and dam to the former nr. 1 CTPI cow Crocket-Acres Elita VG-87 by O-Man. It was here that Elita's Shottle daughter Wabash-Way Emilyann VG-88 was born, the Mae descendant that is now writing her own chapter in this unparalleled success story.

Mae's career at Mayerlane

Meanwhile Lead Mae herself was classified EX-94 and dry when Don & Liz Mayer and Dr. Scott Armbrust purchased her in 1997. They flushed her another 18 months and succeeded in producing and sell-

ing quite a few embryos from her. When Don Mayer calved her out again in 2000 she classified EX-95 and made a fantastic third lactation of 18.725kgM with 4.8%F and 3.3%P in 365 days. The Mayerlane track record in calving out older flush cows is great and Lead Mae's qualities came to new heights at this well managed Wisconsin herd. One of her best daughters at Mayerlane turned out to be Mayerlane-SA Durham Mae EX-92. From Durham Mae her daughters, so far 7 out of 8 classified EX with second calf! She actually sold to Wallman Dairies in Nebraska but stayed at Mayerlane as Lead Mae's very first daughters by Rudolph and Bellwood did before they went to Wabash-Way. Looking back it can be concluded that most of Lead Mae her own sons that went into (European) AI have not left great impressions. In Spain at Aberekin AI, however they were pleased with her son by Eland named ALH Everest. Also Durham son Durango has a good proof in Spain. We now know that Lead Mae her daughters DID perform: Most of them have started tremendous families of their own in several breeding herds. At the Stantons in Ontario for instance and at Morningview in Iowa, where they had great success with a Durham daughter from the original EX-91 Bellwood daughter of Lead Mae. A Durham they purchased on a Mayerlane Sale.

The Morningview connection

Crocket-Acres Durham Mae VG-87 GMD DOM really got the Mae's moving for Morningview Holsteins. Every single daughter they freshened from her has generated bull contracts and has been flushed. 'This is quite an achievement and we feel the Lead Mae's deserve a

Jim Stanton:

“ We have found this family to excel in many areas. They are super uddered cows with exceptional feet and legs. They have the ability to produce large amounts of milk and have enough strength to do this easily”.

special place in our breeding program' says Tom Schmitt. The Durham has 16 (!) sons with a proof of which Champion son Chicago is a welcome addition to the Aberekin sire line up whilst her Oman son and sire of sons Morningview Legend from ABS Global is one of the bulls that prove there is more than just great cows to rise from the Lead Mae gene pool. The Chicago bull has an EX-92 full sister at



Whittier-Farms Lead Mae EX-95
Brood cow extra-ordinaire with an EX-97 MS.



Wabash-Way Emilyann VG-88
Cow family, production, type, index, sire stack, Emilyann has it all. Her first choice Superstition son sold for € 53.153 to Generations in Canada as a Holland Masters Sale Lot.

Morningview and the Schmitts have freshened a promising Mac from a VG-87 Shottle daughter of this Morningview Champion Martha cow. A super uddered Goldwyn granddaughter from Durham Mae VG-87 is now EX-90 with second calf and is making another high component lactation. A cow the Schmitts have marketed heavily from is Morningview Shottle Lucy VG-86, a Shottle from Legend's full sister. Her first choice Domain recently sold for USD 38.000. Lucy is due to calf any day again. Her Millions are really high on genomics and Lucy herself is the current # 31 GTPI cow in the US breed.

Canada and the US

The Lead Mae family has many descendants in the US and also in Canada. This is quite a special feature and is not seen that often. Wau-regan Farms started to market from Lead Mae herself into Canada and Stanton Brothers in Ontario discovered the family not much later and actually well before the first Mae's started to cream at the top of the CTPI lists. Jim Stanton says that a Wade direct from Lead Mae and two daughters from Lead Mae's EX-91 Bellwood daughter were their first purchases. Later on Mtoto Elly and two of her daughters by Finley and Outside joined the Lead Mae clan at Stantons. Of course Oman Elita VG-87 that captured the nr. 1 CTPI spot took the family to a higher level and Jim Stanton says that everyone that comes down to see her is amazed by her size and scale. About the family in general Jim states: "We have found them to excel in many areas. They are super uddered cows with exceptional feet and legs. They have the ability to produce large amounts of milk and have enough strength to do this easily". The Stantons are glad they stepped into the family and own some of the most prolific members. Their investments are paying off too as they sold Stantons PS Eden (Shottle x Outside x Mtoto Elly) for CA\$ 105.000 at last year's Sale of the Stars to Ponderosa Holsteins in Spain, Europe.

The best of the best

Crocket-Acres Elita VG-87 by Oman, her dam by Mtoto and now Wabash-Way Emilyann VG-88, the Shottle daughter from Elita, they all have made it to the top of the (genomic) CTPI lists. Elita was a nr. 1 for a long time as well as Emilyann. Also Emilyann's full sister Evett VG-86 has great production, type and index. Elita's full brothers Eight (currently nr. 6 LPI in Canada) and Otto are seeing considerable use although they transmit the Oman type more than the legendary Lead Mae profiles. It seems that the shift of the global Holstein breeding goals towards more durability and functional type did help the Lead Mae family to deliver it's very best. Bulls like Rudolph, Durham, Mto-



to and Oman have all been used and have done extremely well. Especially Wauregan Rudolph Elly Mae EX-90 has a key role in the development of this family. She is at the base of today's best of the best Mae branches. In Holland, Excellent Holsteins has two May 2009 Mac daughters direct from Elly Mae and they look awesome. For Carlos Ugarte from Aberekin in Spain the Lead Mae's are from a very special league. "We see Lead Mae as a very important source for type and health traits. Bulls from her family excel in these traits." Breeders in England and Spain have also invested in the best of the best. Willsbro Holsteins from Cornwall, England, bought Planet embryos from Shottle Emilyann VG-88 through ADI Cattle Corporation, ADI co-owned Emilyann for a while, and got three heifers. They have sold the highest genomic indexed Planet for over GBP 90.000 on their first Willsbro Sale, also to Ponderosa Holsteins in Spain. This good looking heifer will remain at the excellent Willsbro facilities for time being and these three Planets will all be flushed this autumn. Via an Eurogenes Online Heifer Sale, Augustin Romero from Ponderosa Holsteins also bought a great looking Mac daughter from Rock-Home Outside Macey EX-93..

Today's leading Mae's

Emilyann VG-88, she made USD 630.000 in the 2008 ADI Global Glamour Sale and was sold again privately in 2010 to the Stantons, has moved the family to the Upper Class position and now her Bolton daughter looks like she will be another hot Mae. We mentioned the fresh Mac and Shottle Lucy VG-86 at Morningview and Jim Stanton says that a VG -85 Bolton from a VG-85 Goldwyn granddaughter from the VG-88 Convincer daughter of Lead Mae is attracting quite some attention: Stantons Bolton Marge VG-85 is projected to over 13.000kgM. In Europe there are also Mae's milking. A direct Durham daughter in Holland, Marwil Leadmae 1 VG-88 has daughters by Titanic and Goldwyn that index extra-ordinary well. Especially two Goldwyns at Ven Dairy have extreme genomic indexes on the Dutch base and have sold many embryos into Dutch AI. One of the Goldwyns, ALH Willie VG-85, is the dam of the nr. 1 GTPI Shottle son, Ven-Dairy Wonder*cv, that is now being marketed by AI Total. Another full sister is at Jan van Zoelen's herd in the province of Zeeland. She is also a bull mother and has similar qualities. Also the Titanic



Rock-Home Outside Macey EX-93

Super Outside daughter and a magnificent Mae. She has Mac daughters in Europe.



Wabash-Way Bolton Emery VG-86, owned by Genervations, Canada.

daughter has a really high Shottle son at RSH in Germany. Ven Dairy has kept buying into the family and bought a Bolton calf from Oman Elita through a Eurogenes Sale. They have just freshened her and this Anderstrup Bolton Elita is a big strong heifer who starts to milk heavily from a well attached udder. Her Sanchez sons test well genomic

Jan van der Ven:

"The Lead Mae's have done better than I ever could have imagined. This family is THE family for me right now"

cally and will leave for AI soon. An Alexander daughter of this promising Bolton is testing extremely high at Bachus Holsteins in Holland. Back in Canada two full sisters to this Bolton already classified VG. Genervation owns Wabash-Way Bolton Emery who classified VG-86 with a VG-87 MS and she makes a good record. Bolton has also done well on one of the Outsides from Durham Mae at Mayerlane. Green Corner Bolt Mattie has scored VG-87 as a first calver and has been sold to Genes Diffusion from France.

Looking back we may conclude that this Leadman that everybody liked in the nineties, indeed has exceeded everyone's high expectations. As the family moves on into this century we are convinced we will hear much more from the Mae's in the years to come.

Ven Dairy Wonder

He is presented already on these pages as the nr 1 GTPI Shottle son worldwide. This VG-86 Shottle son is now 18 months old and is demand all over the world. Peter van Beek from AI Total states: "We are glad we are able to offer a bull with this level of index and pedigree to our clients and we believe that this great individual will bring customer satisfaction. Ven Dairy Wonder shows that the combination of a fantastic cow family and super sire stack can move the Holstein breed further in the right direction". His dam was purchased as a bred heifer by Jan van der Ven from Ven Dairy together with a full sister. Jan van der Ven says: "The Lead Mae's have done better than I ever could have imagined. I did expect good type but the production and late maturity as well as the overall correctness has surprised me. This family is THE family for me right now".

Whittier-Farms Lead Mae

- ♀ La-Ko-Land Monitor Nancy EX-90 (s. Fleetridge Monitor) →
- ♀ La-Ko-Land Bootmaker Sally VG-86 (s. Paclamer Bootmaker) →
- ♀ La-Ko-Land Penstate Sadie VG-87 (s. Penstate Ivanhoe Star) →
- ♀ JDM-Pride Valiant Maggie EX-91 (s. S-W-D Valiant) →
- ♀ Juniper Jason Maria VG-87 (s. Pinta-Lane Conductor Jason) →
- ♀ Raymau Bstar Monica VG-89 (s. To-Mar Blackstar) →
- ♀ Whittier-Farms Lead Mae EX-95 (s. Trochrock Tradition Leadman) →



♀ Marwil Leadmae 1 VG-88 (s. Regancrest Elton Durham)



♀ Alh Goldwyn Willille VG-85 (s. Braedale Goldwyn)



- ♀ Wauregan Maebell EX-91 (s. Maizefield Bellwood) →
- ♀ BW Marshall Mae VG-87 (s. Mara-Thon BW Marshall) →
- ♀ Mayerlane SA Sky Mae EX-93 (s. Donnandale Skychief) →
- ♀ Indianhead Gold-Mae VG-87 (s. Braedale Goldwyn) →
- ♀ Mayerlane-SA BWM Misty EX-94 (s. Mara-Thon BW Marshall) →
- ♀ Emerald-Acr-VR Marsia VG-87 (s. Picston Shottle) →
- ♂ Alh Durango (s. Regancrest Elton Durham) →
- ♂ Everest (s. Four-Of-A-Kin Eland) →



♀ Mayerlane-SA Durham Mae EX-92 (s. Regancrest Elton Durham)

♀ Wauregan Rudolph Elly Mae EX-90 (s. Startmore Rudolph)

♀ Marwil Leadmae Tanika VG-89 (s. Hartline Titanic)

♀ LM Alexia VG-86 (s. Braedale Goldwyn)

♀ Leadmae Jantina VG-85 (s. Braedale Goldwyn)

♀ Alh Anneke VG-85 (s. Picston Shottle)



- ♀ Crockett-Acres Durham Mae VG-87 (s. Regancrest Elton Durham) →
- ♀ Morningview Oman Lindsey VG-86 (s. O-Bee Manfred Justice) →
- ♀ Morningview Mrt May EX-92 (s. Stouder Morty) →
- ♀ Morningview Mrt May EX-92 (s. Stouder Morty) →
- ♀ Morningview Enly Mikki EX-90 (s. Opsal Finley) →
- ♂ Crockett Chicago (s. Calbrett-IHH Champion) →
- ♂ Morningview Legend (s. O-Bee Manfred Justice) →
- ♀ Stanton's Gold Milk VG-86 (s. Wa-Del Convincer) →

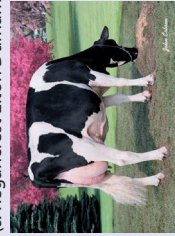

♀ Crockett-Acres ML Margret VG-88 (s. Wa-Del Convincer)

♀ Rock-Home Finley EX-91 (s. Opsal Finley)

♀ Green-Corner SS Mindy EX-90 (s. Pursuit September Storm)

♀ Green-Corner Mich Missy EX-91 (s. Michael Storm Avalanche)

♀ Rock-Home Finley Myra VG-89 (s. Pursuit September Storm)

♀ Rock-Home Outside Macey EX-93 (s. Comestar Outside)

♀ Rock-Home Outside Megan EX-91 (s. Comestar Outside)

♀ A-L-H Durham Eve EX-90 (s. Regancrest Elton Durham)

♀ Crockett-Acres Mrot Elly EX-90 (s. Carol Prelude Mrot)

Her sons
♂ Crockett-Acres Eight, Otto & Annex (s. O-Bee Manfred Justice)



- ♀ Morningview Champion Martha EX-91 (s. Calbrett-IHH Champion) →
- ♀ Morningview Oman Lindsey VG-86 (s. O-Bee Manfred Justice) →
- ♀ Morningview Mrt May EX-92 (s. Stouder Morty) →
- ♀ Morningview Mrt May EX-92 (s. Stouder Morty) →
- ♀ Morningview Enly Mikki EX-90 (s. Opsal Finley) →
- ♂ Crockett Chicago (s. Calbrett-IHH Champion) →
- ♂ Morningview Legend (s. O-Bee Manfred Justice) →
- ♀ Stanton's Gold Maybe VG-85 (s. Braedale Goldwyn) →



♀ Green-Corner Bolt Mattie VG-87 (s. Sandy-Valley Bolton)

♀ Le-O-LA Toystory Erin VG-86 (s. Jenny Lou Mrshl Toystory)

♀ Abbeil VG-FR (s. O-Bee Manfred Justice)

♀ Wabash-Way Bolton Elise VG-88 (s. Sandy-Valley Bolton)

♀ Crockett-Acres Echo VG-85 (s. Comestar Outside)

♀ Crockett-Acres Elita VG-87 (s. O-Bee Manfred Justice)

♀ Wabash-Way Emilyann VG-88-USA (s. Picston Shottle)

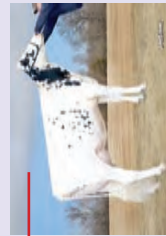

♀ Morningview Shtle Madilyn VG-87 (s. Picston Shottle)

♀ Morningview Shdl Lucy VG-88 (s. Picston Shottle)

♀ Morningview Shottle Maui VG-87 (s. Picston Shottle)

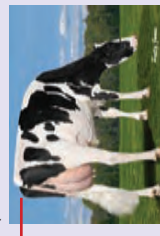

♀ Tramilda-N Baxter Emily NC (s. Emerald-Acres SA T Baxter)

♀ Willsbro Emilyann (s. Ensenada Taboo Planet) →

♀ Stanton's GW Essence (s. Braedale Goldwyn) →

♀ Wabash-Way Bol Elizabeth VG-86 (s. Sandy-Valley Bolton) →

♀ Stanton's GW Emilise (s. Braedale Goldwyn) →

♀ Stanton's GW Emilse (s. Braedale Goldwyn) →

♀ Willsbro Emilyamber (s. Ensenada Taboo Planet) →

♀ Wabash-Way Alex Elena (s. Golden-Oaks St. Alexander) →



Our Sale Selection to the European Star Sale

Saturday, October 30, 2010 | Castelverde, Cremona, Italy

DKR Steady *RC*

Armstead x Gen-I-Beq Goldwyn Secret RC VG-87-CAN 2yr.

FANTASTIC RED CARRIER HEIFER!!

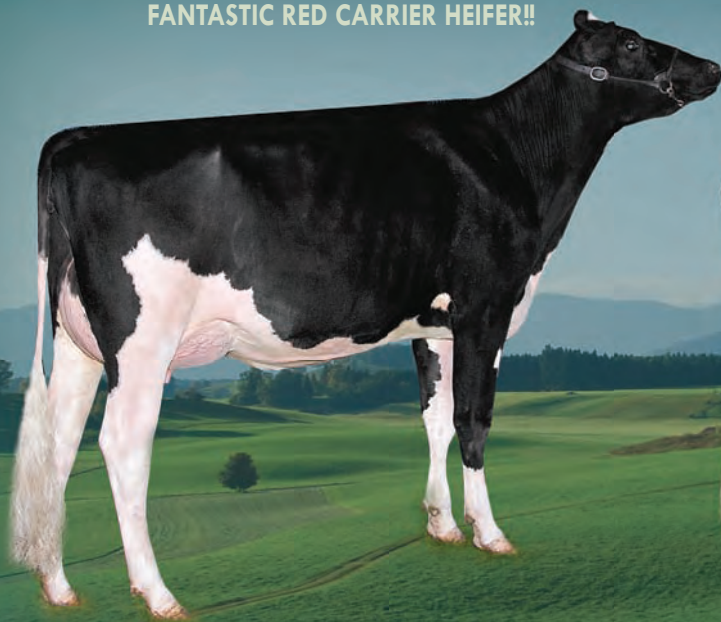

Picture: Gen-I-Beq Bolton Season VG-86-CAN 2yr.

Sold for \$ 104,000 at GenBeq Sale '09

Steady US 04/10 GTPI +1814 | PTAT +2.52

High Genomics for R&W!

DKR Cepage

Million x Ralma Bolton Celebrate VG-87-USA 2yr.

#14 GTPI Outcross heifer in Europe!



Picture: Ralma Christmas Cookie VG-89-USA 1st La.

Sister to Cepage sold for \$ 40,000 (Nat. Convent. Sale '10)

Celebratye: US 08/10 GTPI 2057 / PTAT +3.25

Great sire stack: Million x Bolton x Durham x Juror Faith EX-91



NEWS FLASH: DKR BOLTON BIJOUX (FRESH)

BOLTON x SHOTTLE x JOCKO x RUDOLPH x MOUNTAIN x CORINTO x VALENTIN

One of the newest stars at Drakkar Holsteins is DKR Bolton Bijoux, a very promising Bolton dtr from the great Rieke family. Her Ashlar son with high Genomics went to Dynamis. Full sister to dam is the extremely popular Ord Bizou VG-88-FR 2yr. with AI Contracts for Genetics Hokkaido, Semex, Amelis, Dynamis, Alta Genetics and more! She has a Man-O-Man dtr with almost +2200 GTPI!



Ferme de Beauchamp | 14600 Gonville Sur Honfleur | France
Cell. Jan v.d. Oord Tel. +33 (0)679961625 | Email. jan.vandenoord@wanadoo.fr

www.eurogenes.com/drakkar



Topsellers with Sale Crew VENTE DRAKKAR 2010

DKR Million Caramel (Million x Ralma Goldwyn Carmel VG-89-USA 2yr.) | € 11,500 | Granja La Ponderosa (ES)

DKR Sella RC (Socrates x Gen-1-Beq Goldwyn Secret VG-87-CAN 2yr.) | € 11,500 | L. Gigandet (SW)

Average price: € 5.250 over 15 animals sold | Buyers from 5 different countries



Supplier of Success...

Diamond Genetics sourced and delivered some of the World's best, most interesting and most popular donor cows to new owners all around the World. All have them have one thing in common; they have been very successful for their new owners

Diamond Genetics can offer you the best for either top show, high Genomics or the complete package through the delivery of bulls, embryos, heifers or complete bull dams.

WWW.DIAMONDGENETICS.NL

All the animals below have been bred or sold through Diamond Genetics either as the result of purchasing embryos, heifers or milking donor cows.

Bertaiola Bolton Serena VG-86-NL 2yr. & Bertaiola Bolton Lidia VG-86-NL 2yr.

Serena and Lidia are a perfect example of what Diamond Genetics can offer you.

Both were imported through Diamond Genetics from Italy as virgin heifers and now they are performing great in the herd of Ven Dairy Holsteins (NL). Embryos from both have been exported around the World and Lidia is dam to Europe's #1 Alexander dtr, GTPI 2132



Han Hopman



DKR Baviere VG-FR 2yr.
#1 GTPI Cow World Wide (US 04/10)
Drakkar Holsteins & Diamond Genetics



Giessen Bolton Cinderella VG-87 2yr.
#3 Genomic PTAT Cow World Wide (04/10)
JK Eder Holsteins (NL)



Roumare Rita VG-87-DE 2yr.
Amongst the greatest dtrs of Roumare
Ronald Wiegand (DE)



Kaergarden Mascot Jenni VG-89 2yr.
Embryos exported to Japan
Caps Farm (NL)



Pirolo Goldwyn Honey VG-87-IT 2yr.
Her Million dtr sold for € 10.000
Van Veelen Holsteins (NL)



DT Spottie EX-92-DE
3 x Grand Champion Schau der Besten
Hahn Radke (DE)



Anderstrup Ramos Camil EX-90
#3 "Outcross" GTPI Cow
De Volmer Holsteins (NL)



NH Goldwyn Bigtime VG-88 2yr.
Amongst Goldwyn's best dtrs
JK Eder Holsteins (NL)



Bolton Libelle VG-86 2yr.
International contracts
Ven Dairy (NL)



Ven Dairy Mac Breesh VG-86 2yr.
#1 Genomic cow from the Barbie's
Rocca Farm (BE)



Calbrett Goldwyn Layla VG-88-CAN 2yr.
Topped the Comdale Sale 2009, \$
230.000 Layla Syndicate (CA)



DT Oman Lauri EX-90-UK
Oman's first Excellent dtr in the UK
Vortex Holsteins (UK)



Jongsteins Roumare Desiree VG-87 2yr.
Several contracts
Jongsteins (NL)



De Volmer Shottle Midnite VG-86-DE 2yr.
Sister to Canada's #10 LPI bull
KG Wildenborn (DE)



Tirsvad Ramos Goldrain VG-85 2yr.
Embryos sold to the USA
Sterken (NL)



Cogent Boliver Heaven VG-87 2yr.
Show victories and high Genomics
JK Eder Holsteins (NL)



JK Eder River 2 VG-85-FR 2yr.
High Genomic son in AI
GAEC Du Tertre Goutte (FR)

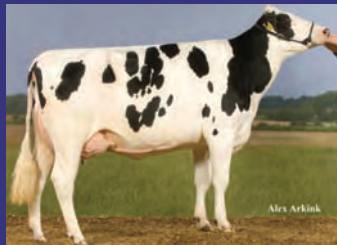

DT Gestra VG-86-DE 2yr.
More than 100 embryos sold
Twin Genetics



Avocate VG-87-FR 2yr.
From Niagra's cow family
Drakkar Holsteins (FR)



Sugar Red
One of the highest R&W GTPI animals!
Drakkar Holsteins (FR)



Bos Shottle Selena
#3 GTPI n Europe
(August '10, GTPI 2278)
U.T.E. Bos (ES)

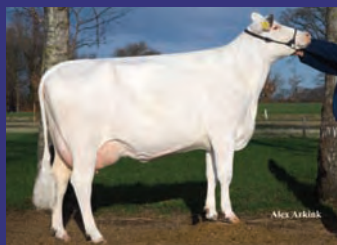

DT Geostar VG-85 2yr.
#21 GTPI in Europe (August '10)
De Volmer Holsteins (NL)

DIAMOND GENETICS

WWW.DIAMONDGENETICS.NL

Vote for Chemello in the Global Cow of the Year Contest



Anderstrup Ramos Camil EX-90

2.05 305d 12.055kgM 3.6%F 3.5%P

US 08/10 GTPI +2006 / NM \$527 / PTAT +2.09

- One of the highest GTPI outcross cows World Wide!!
- Contracted World Wide in Denmark, USA, Canada, Netherlands, Germany, France, UK and more!
- Sister to De-Su 716 @ Select Sires

EX-90 Ramos x VG-89 2yr. Laudan x VG-87
Jocko Besne x VG Mtoto x VG-88 x VG-85 x
VG-85 x VG-88



Anderstrup Ramos Camil EX-90
RAMOS x LAUDAN x JOCKO x MTOTO



Dam: Anderstrup Laudan Camille VG-89
Dam to De-Su 716 @ Select Sires



2nd dam: Chemello Jocko Benge VG-87-IT
Nominated Global Cow / year 2010 / HI!



Leko | Full brother to Laudan Camille
DE 08/10 RZG 140! #5 bull DE, #1 Laudan!



BG ET | Shottle x Chemello
DE 08/10 RZG 139! #29 Genomic in DE



Selvino dtr! Selvino = Titanic x Chemello
IT 08/10 PFT 2249 | #9 bull Italy

De Volmer Holsteins

Deventerweg 85 | 7245 PL Laren (Gld.) | The Netherlands

Tel. +31 (0)6 53792568 | Email. brummelh@hetnet.nl

WWW.EUROGENES.COM/DEVOLMER

ALINO

TV BRC TL

Jocko x VG87 Storm x VG88 Mark Cinder



Sexed
Semen
available



www.ascol.es

Ornia

High Production, Type and Health

Villanueva Alino Bibiana



Eurogenes Touring

See some of the the World's greatest cows, herds and shows

The chance to import the World's very best Genetics

Join in and let Eurogenes take care of the rest!



Canada Royal & Inspection Tour November 11th till 17th 2010

This tour will give you the ultimate opportunity to see the best of the Canadian breeding and perhaps bring those genetics to your own farm. Obtaining Canadian top genetics can be one of the reasons for this tour. The Canadian Holstein cows are well-known because of their fantastic show type, with some of them combining the type with high production and great indexes. Everybody knows great cows like Comestar Lautamie Titanic, Gillette 2nd Wind, Braedale Gypsy Grand, Glen Drummond Splendor and others as well as the great proven sires like Outside, Stormatic, Mr. Burns, Champion, Goldwyn, Jordan and more!

Program

Start Royal Agricultural Winter Fair Toronto

Farming tour through farms like Stanton, Gillette, Comestar, Misty Springs, Deslacs, Blondin, Gen-I-Beq, Boviteq, Delaberge and more of the leading Canadian farms

Flight back from Montreal



European Show Tour October 29th till 31st 2010

This year will be the first European Show in 4 years! Cremona will be the place to be for the global Holstein breeders on October 30, 2010, where the best cows from Europe will face each other.

Join Eurogenes on this great 3-day tour and see some of the best cows in Europe!"

Eurogenes will take care of the travel, hotel accomodations and dinners for these trips.

Contact Eurogenes for more information about the Fall 2010 Eurogenes Tours.

France Jan v.d. Oord Tel. +33 (0)679961625 Email. jan.vandenoord@wanadoo.fr

NL & EU Arjan van der Vlis Tel. +31 (0)6 43985150 Email. arjan@eurogenes.nl

WWW.EUROGENES.COM



Online Embryo Sale

September 20, til 24 2010 | www.eurogenes.com

Just a few examples of the embryo packages selling

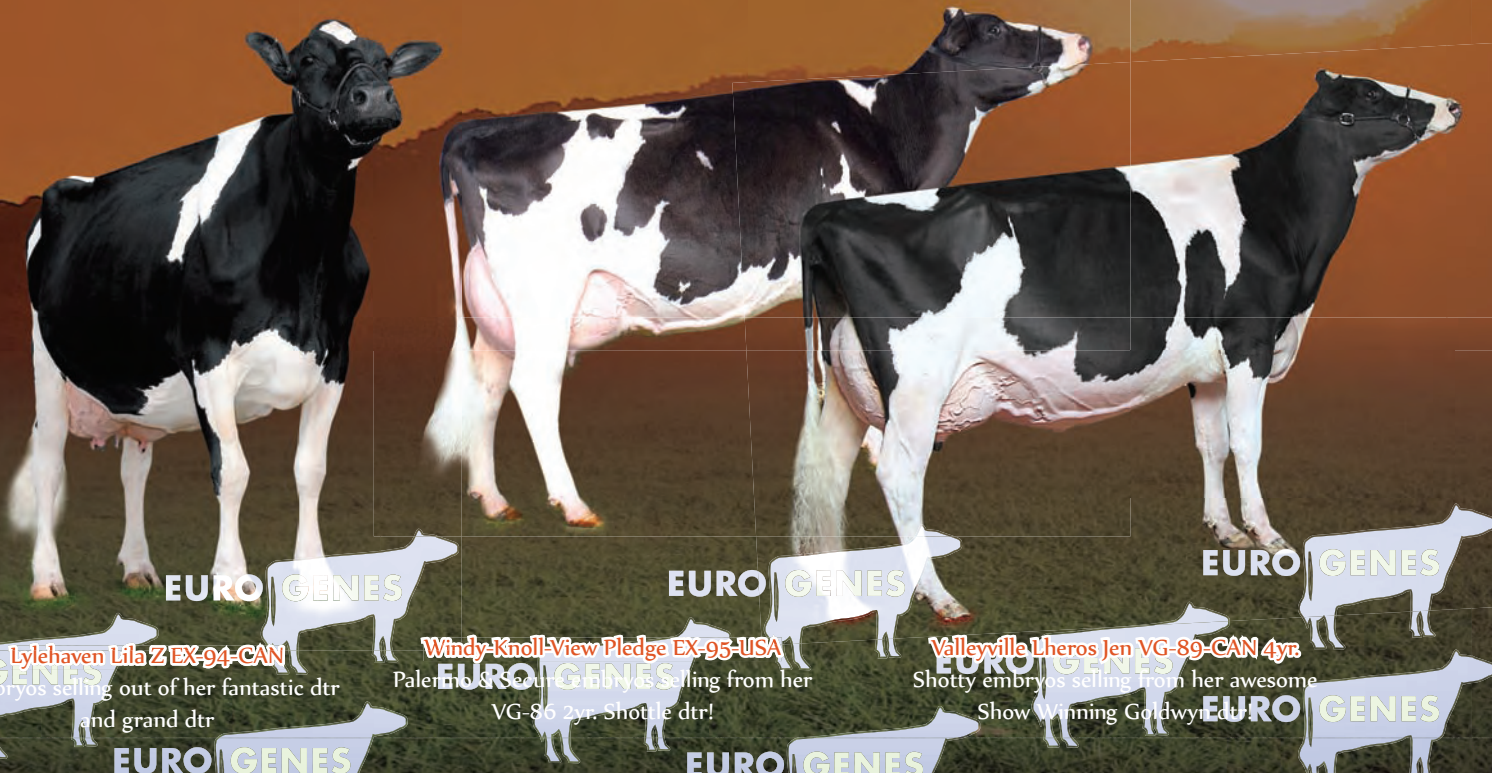

Lylehaven Lila Z EX-94-CAN

Embryos selling out of her fantastic dtr
and grand dtr

Windy-Knoll-View Pledge EX-95-USA

Palermo & Shottle embryos selling from her
VG-86 2yr. Shottle dtr!

Valleyville Lheros Jen VG-89-CAN 4yr.

Shottle embryos selling from her awesome
Show Winning Goldwyn



Calbrett Shottle Lucy VG-88-USA 2yr.

Her Mac dtr sold for \$ 88,000
MAC x Shottle x Durham - sister to Licorice
#4 Gerard embryos selling



Relough Shottle Raven 3 VG-88-UK 3yr.

#5 GERARD embryos selling
US 08/10 GTP1 +1914 / PTAT +2.31
Shottle x EX-94 Durham x Bstar E Raven EX-95



RR Ralma Shottle Cake

Ultate JORDAN (#1 Canada for LPI) selling from
this fantastic heifer!
Shottle dtr out of COOKIE!!

More than 50 embryo packages selling

1. REGISTER
2. WATCH
3. BID

Eurogenes takes care of the embryo export to the final destination

WWW.EUROGENES.COM

GET A PIECE OF PLEDGE

PALERMO- & SECURE embryos selling in the Eurogenes Online Embryo Sale | September 20 - 24 | www.eurogenes.com



Harden Shottle Promis VG-86 2yr.

Shottle x Windy-Knoll-View Pledge EX-95-USA GMD DOM

De Jonge
Holsteins

Wetering Oost 14A - 8363 TJ - Wetering - Netherlands
Tel. +31 (0)6 30102955 - Email. martijndejonge9@hotmail.com
WWW.EUROGENES.COM/DEJONGE



Hurkmans ET

Total Concept Embryo Transfer

Hurkmans ET Donor station

Hurkmans ET bv. offers

- EU approved Embryo Transfer Team (NL126)
- Professional and personal support
- On farm and on ET station flushing
- Housing facilities for donor cows and heifers
- Storage and distribution of your embryos
- Recipient herds available
- Approved import and export facilities
- Competitive price rates



Flushing and housing facilities for
foreign customers

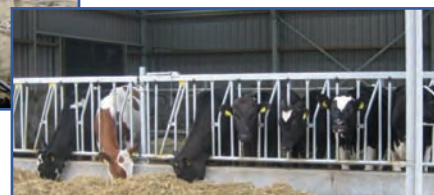

Hans Hurkmans ET bv. Schutboomsestraat 10 5763 BR Milheeze The Netherlands
Tel: +31(0)638919783 Email: info@hurkmanset.nl www.hurkmanset.nl

XACOBEO

244HO00437 aAa 426153



XENÉTICA FONTAO

BW MARSHALL x RUDOLPH EX-94 x MANDEL VG-88 x
BLACKSTAR EX-91 x CLEITUS EX-90 x ROTATE EX-91

SPANISH #1

2010 July Spanish Proofs



Sylvie Gouin

CASAGRANDE XACOBEO XEADA GP-83 MS-86 2yr

XACOBEO

- #1 SPANISH BULL, NOW WITH ALMOST 200 FIRST CROP DAUGHTERS
- GREAT PRODUCTION FIGURES (+1.152 KG M) AND OUTSTANDING TYPE (+2,78)
- HIGH LONGEVITY (+121) AND VERY EASY CALVING
- XACOBEO IS... THE TOTAL PACKAGE!
- WATCH FOR HIS EXCITING SECOND CROP!

A Maui homerun.

JS Miss Maggie VG-87 2yr.



Toystory x JS Miss Durham Marple
2.08 305d 10.590kgM 3.7%F 3.4%P LW 120+
1st @ Hoornaar 2009
170 cm tall at the shoulder!!

JS Miss Martha VG-87 2yr.



Roumare x JS Miss Durham Marple
2.01 305d 9.566kgM 3.7%F 3.3%P LW 115+
Scores VG-87 with VG-88 Mammary
Sired by the top French sire Roumare

JS Miss Goldie VG-86 2yr.



Goldwyn x JS Miss Durham Marple
2.07 305d 10.716kgM 3.0%F 3.3%P LW 130+
Among the highest productive 2 year olds at our farm
Great Goldwyn dtr

JS Miss Mollie VG-89 2yr.



Toystory x JS Miss Durham Marple
2.03 324d 10.366kgM 3.66%F 3.36%P
Maximum score as a 2 year old
Owned by: A. van Beek | De Rith Holsteins (NL)

HOT NEWS | VG-87 2yr. Jenny Lou x Marple!! Picture will follow soon!

This is just the start of our very successful Maui branch in Europe

These internationally contracted donor cows are all dtrs of JS Miss Durham Marple VG-86 2yr. who is one of the great dtrs of Miss Lee Majestic EX-92-USA, dam of 5 excellent daughters & daughters Nominated All. American Produce of Dam 2009

jongsteins.

Beemdweg 4 | 4221 LV Hoogblokland | Netherlands
Tel. Kees +31 (0)6 15098542 | casedejong@hotmail.com
WWW.EUROGENES.COM/JONGSTEINS



October 18th till November 5th

Eurogenes Online Heifer Sale

WWW.EUROGENES.COM

Sale by Dutch auction through the Eurogenes Sale website at www.eurogenes.com

Every day the prices will go down until the moment of purchase. Register yourself at the sale site for your personal bid number which enables you to watch the current prices and place your bids. Place your bids safe, fast and easily at the on-line sale catalogue.

Quality Sale Animals

All sale animals have been inspected by the sale organization, and have passed the test for great quality. Watch the sale site for the online pictures of the sale animals or contact any one of the sales contacts for more information on the sale animals. It's also possible to inspect the sale animals on the farm prior arrangement.

Contracts

Plenty of sale animals will sell with lucrative bull- and embryo contracts and huge contract interest.

Genomics

Every live animal sells with genomic results, giving you complete confidence in your investment.



Export of animals

The animals are housed in different countries and are all qualify for export to all European countries! Eurogenes has a wealth of experience in exporting animals and will take care of your purchase till they reach their destination. Eurogenes have exported animals already to England, Ireland, Netherlands, Denmark, Germany, Belgium, Luxembourg, France, Spain, Italy, Switzerland, Czech Republic and more!

Bidding

Bidding in the online sale is safe and easy to do on the Eurogenes Online Sale site (<http://sale.eurogenes.com>). Bids can alternatively be placed with one of our contact persons. You can place your maximum bid, when this price is reached the sale animal automatically becomes yours, or you can keep an eye on the current price and buy the sale animal for the "buy now" price.

The Catalogue will be online at www.eurogenes.com

Watch the next 2 pages for some examples of the World Class animals which will sell



Eurogenes O

October the 18th till November the 5th 2010 | www.eurogenes.org

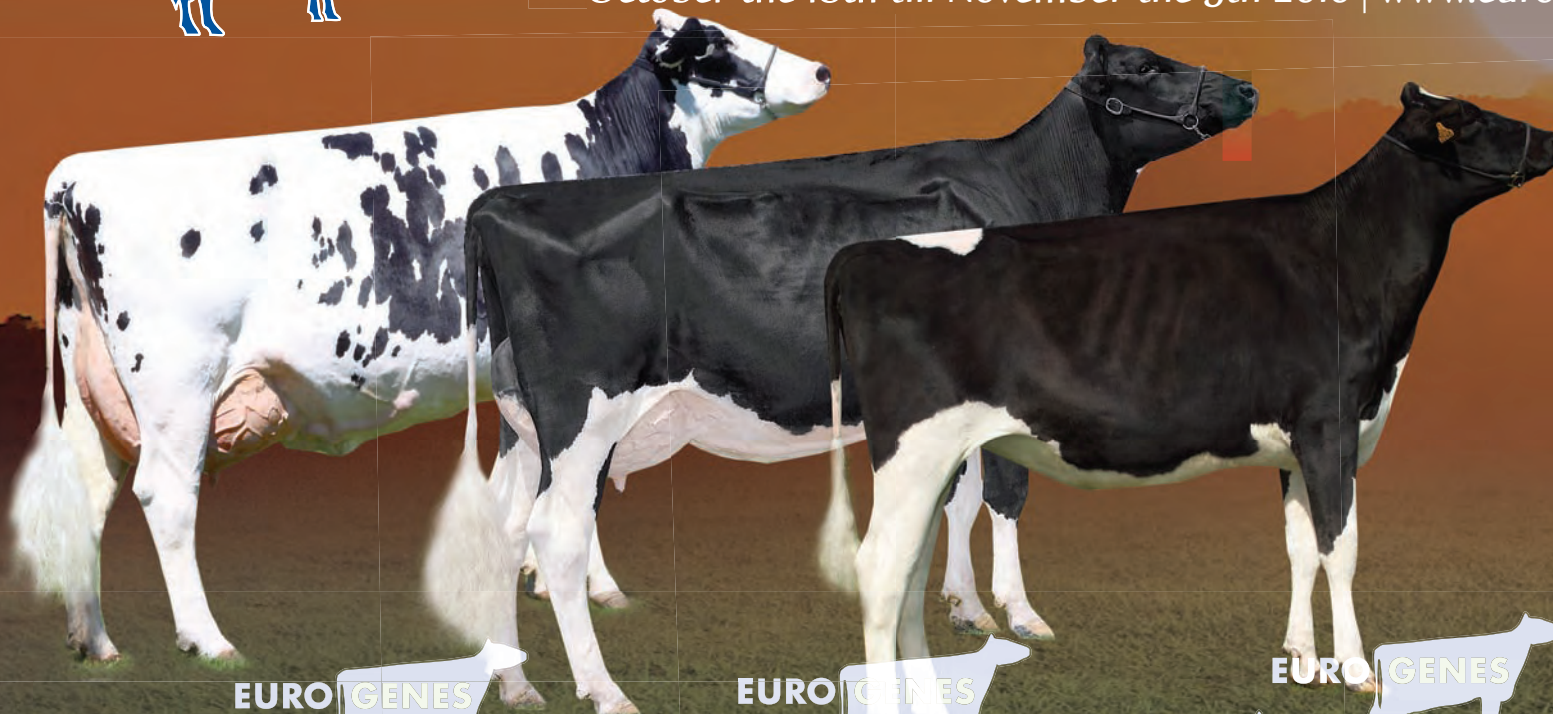

Windsor-Manor ZE-Shiloh EX-90-USA

Let Choice from 2 great looking SANCHEZ dtr sells, will be Genomic tested prior the sale!
Grand dtr of the great Rudolph Zip EX-95!!

Comestar Lautamie Titanic VG-89-CAN-2yr. DKR Faith NC

Planet Grand dtr of Lautamie Sells!!
US 08/10 GTPI 2116 / PTAT +2.98
#5 Outcross GTPI Heifer in Europe!!

Faith is fresh and looks awesome! Top seller Nobsisch Sale for EUR 42,000! #2 GTPI Pro to World Wide
Her early Superstition dtr sells

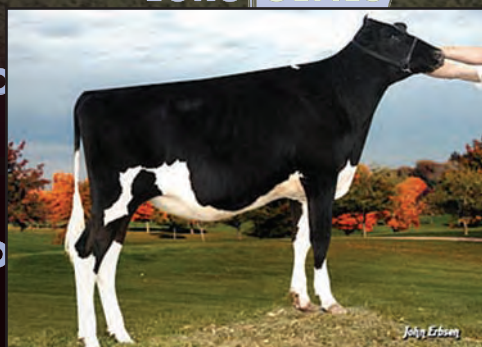

Ralma Mac Beauty VG-87-USA 2yr.

One of the most exciting Mac's in the World!
GTPI 2055 Next dam: Ralma Shottle Butterfly!
Lovely MAN-O-MAN from Beauty sells!!



Screaming Vis R Heaven VG-86-USA 2yr.

From the family of Wa-Del HAYDEN
Her Fresh very promising high Genomic Jetstream dtr sells! Sister to #13 GTPI bull, Farnear HANDY



Jeffana Titanic Flippy EX-90-USA EX-MS

Her Superb Jeeves dtr sells
Dam is To-Mar Durham Floral EX-91-USA from the Plushanski Chief Faith cow family



Sabina 26 VG-89 2yr.

Unbeaten in the Show Ring and plenty high Genomic scores in AI!
Her Kylian dtr sells



Terbeek Shottle Golden VG-87 2yr.

Her Man-O-Man son tested 2328 GTPI !!
Her De-Su Oman GOLI / MAN-O-MAN heifer sells! First Goli to sell World Wide!



Ricky VG-86-DE 2yr.

Her Planet dtr Sells x GW x Oman x Jesther
Ricky is full sister to Goldfire (#6 Genomic bull Germany) & Guarini (#39)

All animals have been inspected by the sales team. Pictures of the sale heifers will be online during the sale and it's possible to inspect the heifers at the farm. Eurogenes takes care of the export of your animal. Housing possibilities for foreign buyers offered by the organization.

Online Heifer Sale

genes.com



EURO GENES

EURO GENES

EURO GENES

Lylehaven Lila Z EX-94-CAN

GLPI +2518 Shottle x Lila Z selling!

Lovely heifer, grand dtr of the One Million \$ cow!

Larcrest Crimson VG-88-USA 2yr.

Her Alexander sister sells!

Full sister to #1 GLPI Alexander son:

Larcrest Contract @ Semex, GLPI 2924

KHWJ Aika Aika Baxter RC VG-86-CAN 2yr.

Her Lovely Sahara dtr sells from Aika Baxter

Aika Baxter is performing great at Geil-Bred Holsteins and has GLPI +2518 / Conf. +12



Kaergarden Mascot Jenni VG-89 2yr.

One of the very frist dtrs of Snowman at auction

SNOWMAN x MASCOL x JOCKO x RUDOLPH

Tidy-Brook Elton STEPH family!!



Kings-Ransom Goldwyn Deo VG-88-USA 2yr.

Her flush age JEEVES Dtr Sells!!

Extremely popular contract cow with

Show Appael



Krull Shottle Elenore VG-87-DE 2yr.

Elenore sold to Switzerland! Great branch of the

Krull Broker Elegance EX-96 family! Man-O-Man x

VG-87 Shottle x EX Durham x Skyemel x Elegance



Giessen Cinderella VG-88 2yr.

She is fresh again and will very likely raise her

score to EX!! Her M-O-M son has over 2300 GTP!

Her lovely Jeeves dtrs sells!



Henkesen Himalaya VG-86-DE 2yr.

From the Hillary family which delivered Sanchez

and Duplex! Himalaya is dam to #39 Genomic

Youngsire in Germany! Bogart x Himalaya

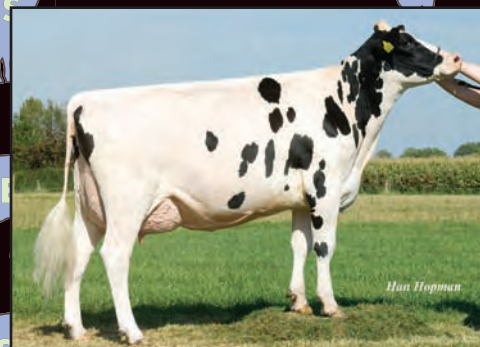

JK Eder Bolton Goldstar VG-87 2yr.

Her embryos exported to the USA!

This is the first opportunity for Europe!

Early Superstition dtr sells!

WWW.EUROGENES.COM

Shogun

- what you see is what you get!



36619 SHOGUN PS (VG-87)

O-MAN x JESTHER (VG-88) x
JOCKO (EX-91) x FATAL (VG-85) x
CELSIUS (EX-90) aAa: 315426

- Easy-calving sire
- Ten generations VG or EX
- Milk, Fat and Protein
- Vitality (SCS and fertility)
- Strongly attached udders
- Solid and powerful

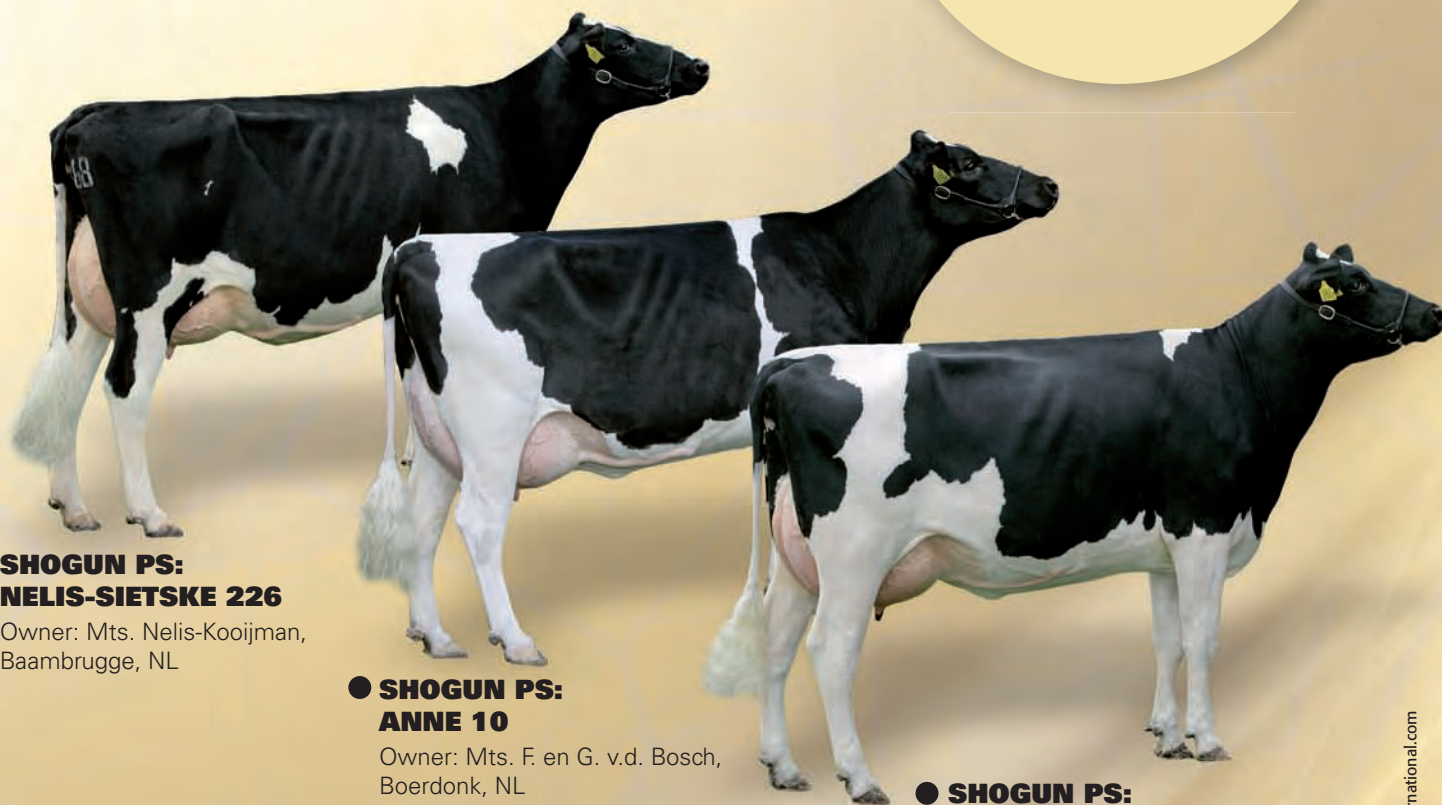

● SHOGUN PS: NELIS-SIETSKE 226

Owner: Mts. Nelis-Kooijman,
Baambrugge, NL

● SHOGUN PS: ANNE 10

Owner: Mts. F. en G. v.d. Bosch,
Boerdonk, NL

● SHOGUN PS: MARGJE 220

Owner: Dhr. H. de Boer,
Ossenzijl, NL

Trouble free and perfect!

USA: Global Genetic Resources: 0507-634-2855

K.I. SAMEN b.v. • Postbus 7171, 5980 AD Grashoek (NL)
Tel.: +31 (0)77-3586789 • Fax: +31 (0)77-3077133
E-mail: ki@ki-samen.nl • Website: www.ki-samen.nl



Ireland: Bova AI: 061-351233
New Zealand: SAMEN NZ: 07-889-0087

K.I. SAMEN BELGIE b.v.b.a. • Ambachtstraat 16-I, 8820 Torhout
Tel.: +32 (0)50-223140 • Fax: +32 (0)50-679383
E-mail: ki@ki-samen.com • Website: www.ki-samen.com

We're proud to present our Charity's

**Goldwyn x Durham x Emory x
Vir-Clar De Classy cow family!!**



Belvedere Durham Charity VG-89

2.01 305d 10.412kgM 3.7%F 3.7%P
3.09 305d 11.694kgM 3.6%F 3.8%P
5.00 305d 12.714kgM 4.1%F 3.4%P

**Dam to Belvedere Borax @ KI Kampen, more than
10.000 straws sold as a youngsire**

She also has a VG-86 Titanic dtr at Belvedere

Embryos by Cervi WOODSTOCK

Belvedere Goldwyn Charity VG-85 2yr.

2.04 305d 10.476kgM 4.14%F 3.54%P LW 111

Embryos available by LONAR

Belvedere Holsteins

Tel. +31 (0)6 53653777 | Email. p.hampsink@comveeweb.nl
www.eurogenes.com/belvedere

CANADIAN



CATTLE CLUB

#5 GTPI "Outcross" Heifer Sells!!!

Grand dtr of the one & Only Lautamie

Sells in the Eurogenes Online Heifer Sale | October 18t till November 5th | www.eurogenes.com



Planet-Lautamilia Dolman

US 08/10 +2010M +63F +49P

NM \$558 | PTAT +2.98 | GTPI +2116

CA 08/10 DGV LPI +2519 / Conf. +13

#5 GTPI "Outcross" heifer in Europe!

#2 GTPI "Outcross" Planet in Europe!

Planet x VG-CAN 2yr. Dolman x
COMESTAR LAUTAMIE TITANIC VG-89-CAN 2yr.

Res. All-Canadian Jr. 2-Yr. 2006

All-Quebec Jr. 2-Yr. 2006

2nd Jr. 2-Yr. Royal 2006

Lautamie her first 5 milking dtrs are all VG 2yr.
Lautamie is the sister to Comestar Lauthority, the
#4 LPI bull in Canada (LPI 2394)

Lautamilia sells with Global Contract interest

Comestar Lautamie Titanic VG-89-CAN 2yr. & Comestar Lautamilia Dolman VG-CAN 2yr.

Do not hesitate to contact us for more information & keep an eye on www.eurogenes.com for the sale updates

Canadian Cattle Club | Dorfstrasse 35 | 24891 Struxdorf | Germany

Heiko Wendell Andresen Tel. +49 (0) 1724005133 | Email. info@canadian-cattle-club.com | www.canadian-cattle-club.de

The Beautiful Ghost's at BB Holsteins



A perfect Mother & Daughter couple, Riverdane Terrason Ghost EX-94-UK 2E and BB Damion Ghost VG-87-UK 2yr.

Riverdane Terrason Ghost EX-94-UK 2E is a great brood cow with fantastic offspring already. We have dtrs from Terrason Ghost and BB Damion Ghost at the farm by Sanchez, Alexander, Baxter, Jasper and Socrates!

Both will flush soon, enquiries are welcome!

BB Holsteins

Bev Baker | Tel. +44 (0)7772871860

Email. b.baker3@btconnect.com | www.eurogenes.com/bbholsteins

AI TOTAL



Ralma Mac NIKITA

Mac x Ralma Christmas Cookie VG-89-2yr x
VG-88-2yr Durham



Gen-I-Beq Pronto NESTOR

Pronto x VG-87-2yr Duplex x
Gen-I-Beq Champion Bally VG-89

Total Package

Index • Type • Health • Proven Cow Families



New Eurogenes Members

Belvedere Holsteins

www.eurogenes.com/belvedere

Their foundation cow is Belvedere Durham Charity VG-89 (Durham x Emory) from the American Vir-Clar de Classy cow family. Great promise for the future is Belvedere Mac Butterfly (Mac x Hardwood O Butterfly EX-91-USA), from which embryos have already been exported!



Belvedere Mac Butterfly (Mac x Oside Butterfly)

Hurkmans E.T.

www.eurogenes.com/hurkmans

ET Veterinarian Hans Hurkmans has an ET Team in the south of the Netherlands great housing facilities for foreign buyers. He is currently housing animals for clients from all over the world, including Canada! Hurkmans own breeding programm includes a BWM dtr of Lead Mae, Shottle Ikessy, a Jetstream from Garret's family and more!



Holbra Holsteins

www.eurogenes.com/holbra

Find family members of Prudence, Hillary, Roxy, Raven and more in the fantastic herd of Holbra Holsteins, established in Laren (NL). The current Nat. Jr 2-Yr. Old Champion is one of the barn favorites at Holbra, Holbra Heidi 2 VG-89 2yr. She is one of the plenty great Bolton dtrs in the herd.



Three fantastic Bolton dtrs at Holbra Holsteins

Overside Holsteins

www.eurogenes.com/overside

The Neilson family makes up Overside Holsteins, which is well-known as the breeder of the proven sires Overside Dictator and Dragon. One of the current stars is the high Genomic tested Overside Lou Minnie VG-88 from the Wesswood Rudy Missy cow family.



Overside Lou Minnie VG-89-UK 2yr.

Rise Up Genetics

www.eurogenes.com/riseup

Rise Up Genetics is ahead of the game in finding the world's best and most interesting donor cows and housing them in Europe and the USA. Rise-Up JS Berry is VG in the USA as a 2-year-old, and is one of the most exciting Jetstreams out there.



Rise-Up JS Berry VG-USA 2yr.

Ruegruet Holsteins

www.eurogenes.com/ruegruet

Ruegruet Holsteins owns some of the best cow families in the world and is considered one of the best type farms in Europe Famous cows with World Wide recognition at Ruegruet are Ruegruet Mr Sam Adonia VG-SW, Mox Kite Maryrose VG-88 and many others!



Ruegruet Mr. Sam Adonia

Milchproduktion Wildenborn KG

www.eurogenes.com/wildenborn

A great dairy farm established in East Germany Two high lights in th herd are Shottle Midnite and Midnite2, full sisters out of the Henkeseen Hillary family which produced Sanchez and Duplex! Also in the herd a September Storm dtr out of Batke Outside Kora EX-92, Jr. 2-Yr. Old Ch. '96!



De Volmer Shottle Midnite 1 VG-86-DE 2yr.

Sterndale Genetics

www.eurogenes.com/sterndale

Bill Nadin has over the last few years built the Sterndale herd up to include some of the world's most renowned cow families. Take a look at the Sterndale Website and enjoy the great quality of cattle with direct dtrs of cows like Tri-Day Ashlyn, Lavender Ruby Redrose, Windy-Knoll-View Promis & More!



Smiddiehill Durm Ashlyn EX-90 – Int.

Holmland Holsteins

www.eurogenes.com/holmland

A fantastic selection of cattle with dtrs and grand dtr of Windy-Knoll-View Pledge, DRA August, Tri-Day Ashlyn, Vandyk-K Integrity Paradise, Shoremar S Alicia and others! World Class R&W as well with Holmland PS Rachel Red VG-89-UK, the current Gr. Champion R&W NHS '10, from the DRA August cow family!



Holmland PS Rachel Red VG-89-UK EX-MS

Bring some Zip into your herd

Selling in the Eurogenes Online Heifer Sale - October 18 till November 5 2010 - WWW.EUROGENES.COM

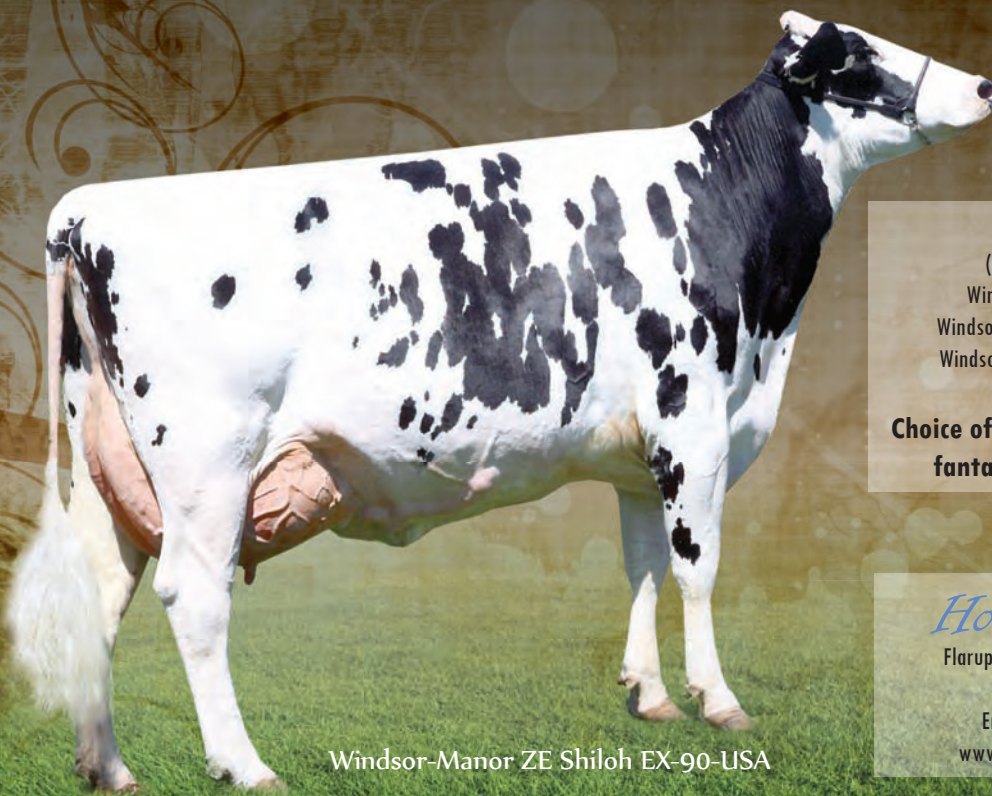

Windsor-Manor ZE Shiloh EX-90-USA

1st Choice SANCHEZ

(Choice of 2 great heifers!!) x
Windsor-Manor ZE Shiloh EX-90 x
Windsor-Manor ZeBee EX-91 GMD DOM x
Windsor-Manor Rud Zip EX-95 GMD DOM

**Choice of two great heifers from the
fantastic Rud Zip cow family!**

Hood Holsteins

Flarupvej 18A | 8830 Tjele | Denmark
Tel. +45 (0)2124860
Email. hoodholstein@live.dk
www.eurogenes.com/hoodholsteins

RAMOS x EMIL x LUKAS x PRELUDE x LEADMAN



Picture: Alex Arkink

Huybens Ilona 3 VG-86 2yr.

2.02 328d 9.271kgM 4.9%F 3.8%P LW 136

Ilona 3 has worldwide contract interest. She is currently in an extensive flush program to fulfill her contract for 40 embryos with CRV based on her high Genomics!

- 40-embryo contract with CRV
- High Genomic test
- Global contract interest
- Great outcross pedigree
- Same family as the proven sire LEIF
- Average over 3.6% protein in 4 generations!

VG-86 2yr. Ramos x VG-85 Emil x VG-86 2yr.
Lukas x EX-90 Prelude x VG-88 Leadman x VG-
88 Bell x EX-92 Apache x EX-93 Pabst Ideal

Huyben Holsteins

Groenendijk 64 | 4909 AD Oosteind | NL
Tel. +31 (0)6 15567472 | Email. hhuyben@elda.nl
www.eurogenes.com/huyben

A Travel Stop You Don't Want to Miss!

Larcrest **Chenile** -ET

VG-86 VG-MS

GTPI +2117 +607NM +.23%F +.08%P +7.2PL

2.57SCS +1.0DPR +2.22T +2.47UDC +2.11FLC (08/10)

2-02 2x 228 18,199 4.4 808 3.5 643 (Inc.)

Chenile has several A.I. contracts & is currently being flushed!

Sire: Ramos | Dam: Oside Champagne-TW VG-88 EX-MS GMD DOM

2nd Dam: Juror Chanel 3E-93 EEEEE GMD DOM

Maternal Sister to Larcrest Cosmopolitan VG-87 DOM



Larcrest Holsteins



Jon & Ann Larson

14368 700th Avenue • Albert Lea, MN 56007
Ph. 507-852-2273 • Jon's Cell Ph. 507-402-7276
e-mail: larsona1@wctatel.net

KaJo Beth Herge's
Designs



Home to Europe's #4 & #6 GTPI Cows!! #2 & #6 for NM!!



Veneriete Goldwin Star VG-86 2yr.

2.02 305d 8.655kgM 4.91%F 3.74%P (Proj.)
US 08/10 GTPI +2183 / NM \$ 712 / PTAT +1.66
#4 GTPI & #2 NM cow in Europe!
Full sister to Veneriete Tempo, #3 Genomic bull in NL
Goldwyn x Oman x Veneriete Sherese cow family



Veneriete Holsteins



Veneriete Shottle Ida 6 VG-86 2yr.

2.02 489d 12.857kgM 4.71%F 3.88%P
US 08/10 GTPI +2155 / NM \$ 647 / PTAT +1.84
Her mother is the #23 GTPI cow in Europe (GTPI +2079)
Dam to Veneriete Boston & Restyler
1st Ch. Niagra sells in Tulip Sale '10

Fam. Roetman | Rechterveldweg 10 | 8267 AL Kampen | NL
Tel. +31 (0)38 3388347 | Email. venerieteholsteins@hotmail.com
www.eurogenes.com/veneriete



Open Day & Sale

29th of October 2010 | 11:30 hr. | Casalmorano, Cremona, Italy

Open Day Go-Farm Sale

Progeny groups of AI Bulls, Horse Shows, Music & more

Elite Sale by E-Bay Sale method with World Class milking heifers and First Choices



Go-Farm Baby VG-87-IT 2yr.
Ramos x Throne x Barbie EX-92
GTPI 1968 / PTAT +2.47 / PL +5.4
Her only PRINCE dtr will sell



Brideside ITo Priss EX-94-USA
High Genomic cow family
Her fancy Million dtr sells



Mapel-Downs Gold Ava VG-86
Goldwyn x Atlee
Full sister to ATWOOD!
1st Ch. from 4 Female pregs!!



Playmate VG-88-IT 3yr.
Mr. Sam x Pledge
Dam of Pitbull!!!
Her Sanchez & Scooby Duu Sell

Don't miss this great event
here at Go-Farm!

Gozzini Brothers | Azienda Agricola GO-FARM
Cascina Camagra, 4 - 26020 Casalmorano (CR) Italy
Tel. +39 (0)374344606 | Roberto +39 (0)3387475185
Email. gozzini.gofarm@gmail.com | www.anafi.it/GoFarm

COMFORT SOLUTIONS EUROPE BV

Industrieweg 12A 9561 MB Ter Apel T.0031(0)599-481786 M.0031(0)6-25463212 F.0031(0)599-481117
info@comfordsolutionseurope.com www.comfordsolutionseurope.com

We have a complete range of products ready for your barn. Call us TODAY!!!!



Curtains different types available



All in One/ Treatment lane



Ligting / Air Ridges



Horizontal ceilingfans up to 7,86m wide



Rubber flooring for milking parlors and holding areas and barns



Up and down gate

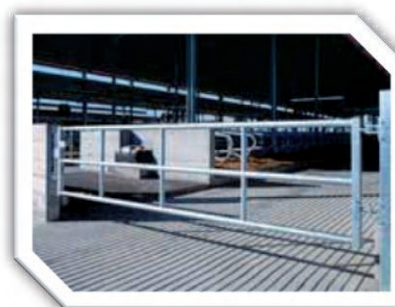

Telescopic gates



Ulti-Mat cow mattresses



Bridges for feeding lane



**THE MAXIMUM COMFORT FOR YOUR COWS-
YOUR COWS OUR CONSURN**

Dealer of Arntjen Germany GmbH

Velthuis Farms Ltd.
Osgoode, Ontario Canada
613-794-0258
info@velthuis.ca

Clayton Crest Farms
Granger, Indiana USA
574-277-0882
dclayton@claytoncrestfarms.com

Select Genetics LLC
Manitowoc, Wisconsin USA
567-644-6049
Selectgenetics@lakefield.net

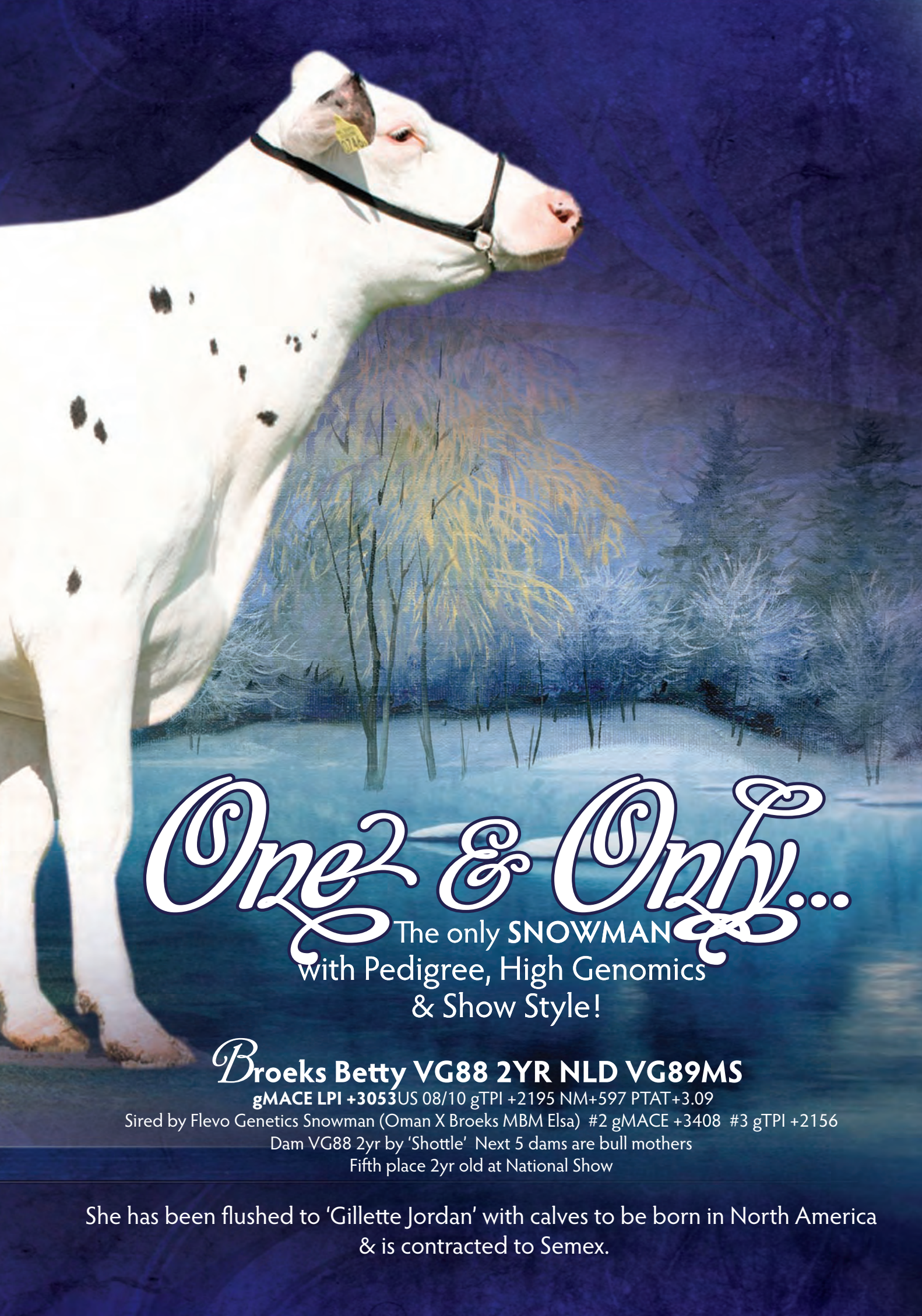

One & Only...

The only SNOWMAN
with Pedigree, High Genomics
& Show Style!

Broeks Betty VG88 2YR NLD VG89MS

gMACE LPI +3053 US 08/10 gTPI +2195 NM+597 PTAT+3.09

Sired by Flevo Genetics Snowman (Oman X Broeks MBM Elsa) #2 gMACE +3408 #3 gTPI +2156

Dam VG88 2yr by 'Shottle' Next 5 dams are bull mothers

Fifth place 2yr old at National Show

She has been flushed to 'Gillette Jordan' with calves to be born in North America
& is contracted to Semex.

Vekis presents: A Perfect Roumare couple



Broeks Rouel VG-86 2yr.

2.00 305d 8.964kgM 3.41%F 3.51%P LW 109+

- Maternal sister to FG Snowman: #2 LPI Canada, #3

TPI USA, #1 Czech Republic & #1 RZG Germany

- Her superb Sandy dtr will flush soon

Roumare x Broeks MBM Elsa EX-90

Rieten Roumare Roza VG-87 2yr.

US 08/10 GTPI +1970 / PTAT +1.20 / NM \$457

2.01 305d 10.121kgM 3.78%F 3.74%P (Proj.)

- International contracts and very high GTPI index, OUTCROSS!

- She increased a lot in American Genomic test

Roumare x VG-88 Export x VG-87 Aaron x Roza 105 EX-92

Latest Vekis News

New Arrival

Twin Legend Gestra | Morningsview LEGEND x DT Gestra VG-86-DE 2yr.

Her mother DT Gestra is contracted World Wide and has a very high Genomic tested Legend son in Germany Legend x Shottle x Aaron x Grietje 80 EX-91

Melody

Just born: Vekis Xacobeo Melody (Xacobeo x Caps Mairy 4 VG-85 2yr. - GTPI +2147 x Oman x Durham

SNOWMAN

Broeks Bolton Else finished her lactation: 2.00 321d 12.022kgM 3.7%F 3.5%P

BOLTON x Snowman's full sister! World Wide contracted! Contact us for embryos!

For more information please visit our website

WWW.VEKISGENETICS.COM or WWW.EUROGENES.COM/VEKIS



Genomic Testing

In co-operation with Holstein Association USA, Eurogenes offers Holstein breeders the opportunity to have females genomically tested.

Complete the form below and perhaps we will see your animal back in the next Hotspots Top GTPI lists!



Registration

Hereby I register the following animal(s) listed below for the Genomic Marker test by the USDA



Name	Reg. #	D.O.B.	Sire	Dam

Choose the way of Genomic testing

- ☐ 3K Genomic test US \$ 35
- ☐ 50K Genomic test US \$ 132
- ☐ 800K (HD) Genomic test US \$ 347

Additional costs will be € 70 per animal for registration, administration & postage costs

Breeder	_____
Address	_____
Country	_____
Postal Code	_____
City	_____
Tel. #	_____
Fax. #	_____
Sign	_____
Date	_____

Send this form to:

Eurogenes
Attn. Genomic test
Wipstrikkerallee 95
8023 DW Zwolle
The Netherlands

Fax. +31 (0)38 4608609
Email. info@eurogenes.com
www.eurogenes.com

Send us this form to receive your Genomic Test Kit or contact us for more information

→ Genomic Giants

Top 25 GTPI Cows Europe (August 2010)

Name	Sire Stack	Family	GTPI	G NM	G PTAT	Owner
ALL.NURE BAXTER SILVY	Baxter x Goldwyn x Durham	Morningview Converse Judy	2210	632	2.89	All. Nure (IT)
BROEKS BETTY	Snowman x Shottle x Addison	Athena	2195	597	3.09	Velthuis, De Bruyn & Clayton Crest
BAVIERE	Shottle x Jocko Besne x Rudolph	Sunnylodge Prelude Spottie	2189	647	2.67	DKR Holsteins & Diamond Genetics
VENERIETE GOLDWYN STAR	Goldwyn x Oman x Webster	Veneriete Rou Selly	2183	712	1.66	Veneriete Holsteins (NL)
AMIGHETTI SHOTTLE AVE	Shottle x Boss Iron x Rudolph	Center-Field Elevation Berta	2176	591	3.31	Amighetti Holsteins (IT)
VENERIETE SHOTTLE IDA 6	Shottle x Oman x Ronald	Butemare Ida	2155	647	1.84	Veneriete Holsteins (NL)
CAPS MAIRY 4	Goldwyn x Oman x Durham	Jo-Wal Cleitus Macey	2147	608	2.72	Caps Farm (NL)
SMIDDIEHILL GOLDWYN PLEDGE	Goldwyn x Outside x Rudolph	Windy-Knoll-View Pledge	2147	515	3.10	Willsbro Holsteins (UK)
DIEPENHOEK MONA LISA 25	Ramos x Oman x Jocko Besne	Mona Lisa	2146	723	1.31	Diepenhoek Holsteins (NL)
GIESSEN CINDERELLA 22	Bolton x Shottle x Durham	Glenridge Citation Roxy	2137	488	3.82	Giessen Holsteins (NL)
ANSAL OMAN ZOARA	Oman x Forbidden x Mtoto	Iside	2131	644	1.28	Ansal (IT)
VENDAIRY BREESEH	Mac x Shottle x Durham	Regancrest-PR Barbie	2124	483	3.73	Rocca Farm (BE)
BOON-APART SHOTTLE ASRA	Shottle x BW Marshall x Storm	Canyon-Breeze Wst Amber	2118	519	2.96	Duindam Holsteins
GOLDWYN x CHAMPION SHINE	Goldwyn x Champion x Durham	Glen Drummond Splendor	2117	517	3.45	Italian Owned
DENMIRE SHOTTLE MARIE 57	Shottle x Storm x Prelude	Denmire Marie	2108	555	2.75	Denmire Holsteins (UK)
PIROLO GOLDWYN SCHADY	Goldwyn x Oman x Jocko Besne	Pirolo Vanessa	2106	555	2.36	Pirolo Holsteins (IT)
BLENDA	Marion x Lacnelot x Jocko Besne	Remarlinda	2104	578	1.96	GEAC Lusodrie (FR)
CERVI ROXANN	Goldwyn x Tugolo x Formation	Cervi Firestone	2103	610	1.93	Cervi (IT)
MILLBRED TOYSTORY QUSKAY	Toystory x Oman x Stormatic	Comestar Laurie Sheik	2095	488	2.80	Millbred (IT)
GOLDWIN DESTINY	Goldwyn x Oman x Durham	Markwell Durham Daisy	2090	519	2.73	Heidenskipster (NL)
DT GEOSTAR	Oman x Aaron x Esquimau	Grietje 80	2090	516	2.29	De Volmer & Diamond Genetics
BLARINCKHORST ROSALIE 7	Oman x Ramos x Sabre	Ijselviiedt Roza	2084	617	1.23	Blarinckhorst Holsteins (NL)
BUTEMARE VENERIETE IDA O	Oman x Ronald x Jabot	Butemare Ida	2079	631	0.87	J. van Ankum (NL)
DKR FAITH	Pronto x Goldwyn x Finley	Ralma Juror Faith	2077	445	3.35	Diamond Genetics, JK Eder, Nosbisich & Anderstrup
KAERGARDEN MASCOL JELLI	Mascol x Jocko Besne x Rudolph	Tidy-Brook Elton Steph	2069	576	1.74	A. Hammershoj (DK)



Broeks Betty VG-88-NL 2yr.
#2 GTPI Cow in Europe



Baviere VG-FR 2yr.
#1 Shottle in Europe



Ven Dairy Breesch VG-86-NL 2yr.
#1 Mac cow in Europe



DKR Faith NC
#1 Pronto in Europe

Top 25 GTPI Heifers Europe (August 2010)

Name	Sire	Family	GTPI	G NM	G PTAT	Owner
BROEKS ALSFELD	Man-O-Man x Shottle x BW Marshall	Ever-Green-View Elsa	2420	809	3.03	Broekhuis Vee (NL)
WILLSBRO EMILYANN	Planet x Shottle x Oman	Wabash-Way Emilyann	2285	675	3.02	Granja La Ponderosa (ES)
BOS SELENA	Shottle x Goldwyn x Durham	Glen Drummond Splendor	2278	687	3.35	U.T.E. Bos (ES)
BROEKS PLABET	Planet x Snowman x Shottle	Athena	2256	664	2.92	Broekhuis Vee (NL)
BOS PLANET LEONA	Planet x Goldwyn x Supersire	La Presentation Onelle	2255	699	2.82	U.T.E. Bos (ES)
AMIGHETTI PLANET ANNETTE	Planet x Shottle x Boss Iron	Center-Field Elevation Berta	2254	708	2.46	Amighette (IT)
WILLSBRO EMILYANGEL	Planet x Shottle x Oman	Wabash-Way Emilyann	2241	674	2.58	Willsbro Holsteins (UK)
AQUILA PLANET DEA	Planet x Oman x Mtoto	Aquila Cleitus Vanessa	2240	698	2.63	Aquila (IT)
DE RITH SIMONE	Man-O-Man x Goldwyn x Durham	Glenridge Citation Roxy	2238	687	1.97	De Rith Holsteins (NL)
PLANET X LOWEEN	Planet x Shottle x Riverland	Robthom Ivory Mark	2238	783	1.69	Karl-Heinz Eickhoff (DE)
C.M.E. ROYAL BEEHIVE ET	Planet x Shottle x Durham	Regancrest-PR Barbie	2236	630	3.07	CME (IT)
DIEPENHOEK ROZELLE 38	Jeeves x Shottle x Jesther	Gazelle	2233	676	2.70	Diepenhoek Holsteins (NL)
DENMIRE GOLDWYN MARIE 102	Goldwyn x Shottle x Morty	Denmire Marie	2227	624	3.69	Denmire Holsteins (UK)
PLANET X QUALSIASI	Planet x Oman x Mtoto	Qualsiasi	2217	723	1.52	German owned
KOEPON PLAN CLASSY 60	Planet x Shottle x Simon	Vir-Ciar de Classy	2208	683	2.16	W.N. Pon-Koepon (NL)
ZANDENBURG PLANET EBONY 3	Planet x Goldwyn x Lancelot	Rocky-Vu Rotate Exctasy Ebony	2206	701	2.07	Zandenburg Holsteins (NL)
WILLSBRO SHO LILA Z	Shottle x Goldwyn x Durham	Lylehaven Lila Z	2204	537	3.87	Generations (CA)
BOGART X DREAM 1	Bogart x Shottle x BW Marshall	Snow-N Denises Dellia	2203	576	2.91	CNN Holsteins (DE)
BOTTI BIONCE	Jeeves x Shottle x Durham	Snow-N Denises Dellia	2202	602	2.56	Botti (IT)
MALINA	Jeeves x Oman x Durham	Pond-Oak Ned Boy Margot	2192	666	1.90	Booij (NL)
JEEVES-LILA B	Jeeves x Airraid x Goldwyn	Lylehaven Lila Z	2192	592	3.23	German owned
SOCRATES X QUALSIASI	Socrates x Oman x Mtoto	Qualsiasi	2189	687	1.99	German owned
EXCELLENCE MAC MELISSA	Mac x Shottle x Durham	Glenn-Ann Pepper	2188	561	3.39	Bachus Holsteins (NL)
PLANET X LEA	Planet x Shottle x Durham	Lylehaven Lila Z	2186	637	2.13	German owned
KOEPON MILLION GOLDMINE 2	Million x Shottle x Jocko Besne	Goldstuck	2183	581	3.48	W.N. Pon-Koepon (NL)

Top 25 GTPI Cows & Heifers Europe - without Shottle, Goldwyn or Oman blood (August 2010)

Name	Sire	Family	GTPI	G NM	G PTAT	Owner
FG POLICY	Planet x Outside x Rudolph	Windy-Knoll-View Promis	2144	579	2.54	Flevo Genetics (NL)
HEAVEN 1	Mega-Man x Boliver x BW Marshall	Darlawn Mtoto Honibea	2141	557	2.24	P. van Oort (NL)
DE RITH LIDIA	Alexander x Bolton x Boss Iron	Bertaiola	2132	592	2.82	De Rith Holsteins (NL)
ROYAL IDEVRA EVA ET	Active x Titanic x Addison	Ricecrest Southwind Kaye	2124	598	1.87	Idevra (IT)
PLANET-LAUTAMILIA DOLMAN	Planet x Dolman x Titanic	Comestar Lautamie Titanic	2116	558	2.98	Canadian Cattle Club (DE)
ANDERSTRUP PLANET CHER	Planet x Laudan x Jocko Besne	Chemello Jocko Benga	2110	657	1.93	G. Creed (UK)
BLENDIA	Marion x Lancelot x Jocko Besne	Remarlinda	2104	578	1.96	GEAC Lusodrie (FR)
ALL. MARGHERITA PLANET	Planet x D Fortune x Jocko Besne	To-Mar Wayne Hay	2100	581	1.83	All. Margherita (IT)
PUTTERCREST 3	Planet x Jetstream x Finley	Canyon-Breeze Wst Amber	2092	585	1.92	Puttercrest (NL)
DKR SANDY-VALLEY LEXUS	Stol Joc x Titanic x Durham	Savage-Leigh Licorice	2072	573	2.28	Bouw Holsteins (NL)
TEXEL BEAUTY POSEBILITY	Planet x Outside x Rudolph	Windy-Knoll-View Promis	2070	564	1.94	R. & I. Boogaard (NL)
PLANET BELLE	Planet x Toystory x Mr. Sam	Hardwood R Butterfly	2069	535	2.50	J.A. van Wijk (NL)
KAERGARDEN MASCOL JELLI	Mascol x Jocko Besne x Rudolph	Tidy-Brook Elton Steph	2069	576	1.74	A. Hammershoj (DK)
DKR CEPAGE	Million x Bolton x Durham	Ralma Juror Faith	2057	458	3.25	Drakkar Holsteins & Diamond Genetics
BERTAIOLA BOLTON LIDIA	Bolton x Boss Iron x Mtoto	Bertaiola	2057	488	2.62	Ven Dairy Holsteins (NL)
GO-FARM PLAYMILK	Million x Mr. Sam x Outside	Windy-Koll-View Pledge	2052	489	2.97	Go-Farm (IT)
WILLSBRO BAXTER PAMMY	Baxter x Durham x Rudolph	Windy-Knoll-View Promis	2051	461	3.45	Willsbro Holsteins (UK)
CAMPOGALLO SIMONA	Laudan x BW Marshall x Mtoto	Conant-Acres HS Zita	2049	563	1.83	Campogallo (IT)
BLARINCKHORST ROSALIE 27	Million x Roumare x Ramos	IJsselvliedt Roza	2040	474	2.71	Blarinckhorst (NL)
BLAIR	Jet Stream x Boliver x Outside	Eastview Blvr Blair	2035	508	1.45	Green Valley (NL)
TIRSVAD BAXTER AMAZE	Baxter x Stormatic x Mandel	Norriellake Leadman Amy	2034	535	2.01	Tirsvad Holsteins (DK)
CAMPOGALLO GAIA	Active x Laudan x BW Marshall	Conant-Acres HS Zita	2031	568	1.57	Campogallo (IT)
KOEPOON COL REGENIA 30	Colby x Stormatic x Durham	Regan-Joy Durham Regenia	2030	436	2.96	W.N. Pon-Koepon (NL)
VEN DAIRY FRISKY 2	Million x Jet Stream x Durham	Ralma Juror Faith	2028	474	2.74	Ven Dairy Holsteins (NL)
LOPOLAN HIVEN	Million x Bolton x Boliver	Darlawn Mtoto Honibea	2022	447	3.11	Lopolan Holsteins (FI)



Cogent Boliver Heaven VG-87 2yr.
Dtr and Grand dtr in Top 25



Bertaiola Bolton Lidia VG-86 2yr.
Together with her dtr in Top 25



DKR Sandy Valley Lexus
Stol Joc x Titanic x Licorice



Windy-Knoll-View Promis EX-95-USA
4 family members in Top 25

Top 25 GTPI Cows USA (August 2010)

NAME	Pedigree	Cow Family	GTPI	NMS	PTAT	Owner
CO-OP BOLIVER YOYO-ET	Boliver x Form Bret x Manfred	Milkworth Manfred Yadda	2369	804	2,39	Genesis Cooperative Herd
DE-SU 7012-ET	Shottle x Oman x BW Marshall	De-Su Marshall Georgia	2270	638	3,15	De Su Holsteins LLC
SULLY SHOTTLE MAY-TW	Shottle x Oman x BW Marshall	Poly-Kow Rudolph Mink	2267	660	2,91	Darin Meyer
GOLD-N-OAKS MARABELL-ET	Ramos x Shottle x Morty	Gold-N-Oaks M Family	2236	636	2,79	John & Judy Swenson
B&Z OMAN 5796	Oman x Adam x Throne	B7Z Throne	2208	656	1,82	John F. Zook
REGANCREST GOLD BRETТА-ET	Goldwyn x Throne x Durham	Regancrest-PR Barbie	2201	575	3,82	Gary Housner & Ronald Suhr
MELARRY ZENITH MSM-ET	Zenith x Oman x Hershel	Bakken Mandel Mariah	2200	686	2,41	Buschur Dairy Farms, Inc.
SCREAMING VISION O HEIDA-ET	Oman x BW Marshall xMtoto	Darlawn Rudolph Hera	2200	667	1,94	William Cook & David Rama
RC-LC GOLDWYN ATM	Goldwyn x Oman x Convincer	Unicorn Lucky Lynn	2193	606	2,94	Thomas T. Mercurio, Corey Wolff
MS ENDLESS-ET	Goldwyn x Oman x Aaron	Ever-Green-View Elsie	2185	645	2,88	Samuel E. Nisly & Troy Yoder
ZIMMERVIEW BOLTON GLORIA	Bolton x Lauden x Convincer	Sher-Est Prelude Sweet	2185	587	3,23	Dean E. & Brent E. Zimmer
FOXBERY STREAM MYRA 619-ET	Jet Stream x Outside x Rudolph	Heartbeat Rudolph Maggie	2185	598	2,31	Joe Vanderfeltz & Larry B. H
LARCREST CRIMSON-ET	Ramos x Shottle x Outside	Larcrest Chanel	2180	625	2,67	Jon E. Larson
JIMTOWN SHOTTLES NOMINATE	Shottle x Champion x Swind Merv	Clay-Bern Black Star Pet	2179	552	3,43	James Hackmann
MOR-YET GOLDWYN 682-ET	Goldwyn x Best x Durham	GBM Charles Janelle	2179	572	3,48	Ben M. & Jane A. Hughes
RONLEE Outside DABBLE-ET	Outside x Rudolph x K Mark	Selec Mark Dolly	2171	578	2,94	Sherman Polinder
NICLO O MAN DEBBIE	Oman x Duster x Chesapeake	Niclo C	2165	609	1,81	Select Sires, Inc.
SEAGULL-BAY OMAN MIRROR-ET	Oman x Manat x Celsius	Briarpatch-R Misty	2165	645	1,88	Gary & Bruce Roylance
RICHMOND-FD OMANA	Oman x Ramos x Pippens	Richland-FD Poppins	2162	737	0,67	Charles A., Jr. & John L. Richmond
OPSAL O MAN FANTASY	Oman x Morty x Winchester	Twin-B-Dairy E-B Felisse	2160	658	1,70	Troy D. Opsal
PINE-TREE MARTHA SHEEN-ET	Shottle x Oman x Rudolph	Wesswood R Missy	2160	561	3,00	Michael W & Jill K Ammon & G
JO-WAL-LANGS TSTRY NICKY-ET	Toystory x Oman x Lord Lily	Breedyk Blackstar Nola	2159	652	1,96	Joe & George Waldvogel & Fre
HAMMER-CREEK G KRISTINA-ET	Goldwyn x Zade x Mtoto	Wa-Del Bstr Martha	2156	609	2,58	Lavern Martin
REGANCREST S CHASSITY-ET	Shottle x Champion x Durham	Regancrest-PR Barbie	2149	532	3,40	Chassity Syndicate, LLC
MS M-PONDHILL-ET	Toystory x Bolvier x Addison	Mar-River Belwood Orange	2148	580	2,82	Rick Faber & Pond Hill Dairy



De-Su 7012 VG-87-USA 2yr.
#2 GTPI Cow World Wide



Gold-N-Oaks Marabell VG-87-USA 2yr.
#1 Ramos dtr World Wide



Ronelee Outside Dabble EX-91
The Oldest cow in the list!!



Regancrest S Chassity EX-92-USA
She keeps her numbers!

Top 25 GTPI Heifers USA (August 2010)

NAME	Pedigree	Cow Family	GTPI	NMS	PTAT	Owner
CLEAR-ECHO M-O-M 2150-ET	Man O Man x Ramos x Hershel	Clear-Echo Hershl D Rae- 822	2468	812	3,29	De Su Holsteins LLC
LADYS-MANOR PL SHAKIRA-ET	Planet x Shottle x Mandel Debut	Ladys-Manor Ruby Jen	2461	896	3,52	De Su Holsteins LLC
MS PRIDE PLNT TASKET 788-ET	Planet x Shottle x Lauden	Honeycrest Bell Kathleen	2435	873	2,59	Genesis Cooperative Herd
FUSTEAD BOWSER SWAN-ET	Bowser x Oman x Blitz	Sher-Est Prelude Sweet	2434	857	2,32	Brian & Wendy Fust
WELCOME BOWSER PAIGE-ET	Bowser x Goldwyn x Ozzie	Welcome Goldwyn Penya	2400	767	3,13	William H. Peck
CO-OP RB SBN YOPLAIT	Sebastian x Boliver x Form Bret	Milkworth Manfred Yadda	2397	779	3	Genesis Cooperative Herd
ROYLANE SHOT MINDY 2079-ET	Shottle x Oman x Manat	CMV Mellwood Mindy	2387	780	2,81	Select Sires, Inc.
HENDEL PLT MARILYN 3021-ET	Planet x Shottle x Durham	Hendel Durham Mitzi 1390	2372	775	2,97	Pamela, Matthew & Karl Hende
ROSYLANE-LLC FREDDIE 4397	Freddie x Ramos x Die Hard	Rosy-Lane Manfred 785	2367	854	1,84	Rosy-Lane Holsteins LLC
MS CHASSITY GOLDWYN CASH-ET	Goldwyn x Shottle x Champion	Regancrest-PR Barbie	2360	753	3,36	Chassity Syndicate, LLC
MS WELCOME MM LULITA CRI-ET	Man O Man x Shottle x Magna	Welcome's L Family	2355	740	2,97	Genesis Cooperative Herd
STRAUSSDALE PLANET ELLA	Planet x Shottle x Durham Spike	Straussdale Shottle Emma	2340	736	2,95	Mariah A. Strauss
CO-OP PLANET CLASSY-ET	Planet x Ramos x Garter	Bomaz Garter 2796-ET	2334	824	1,82	Genesis Cooperative Herd
WELCOME BOWSER PAMELA-ET	Bowser x Goldwyn x Ozzie	Welcome Goldwyn Penya	2333	700	3,31	William H. Peck
SPRINGHILL-OH FD JIPSEE-ET	Freddie x Ramos x Shottle	Ocean-View Durham Jewel	2332	773	2,24	Spring Hill Farm, Inc.
ROYLANE ALEX MISTY 3903-ET	Alexander x Oman x Manat	CMV Mellwood Mindy	2328	784	2,64	Gary & Bruce Roylance
BEN-AKERS PLANET LUISE26-ET	Planet x Jose x Ramos	Ricecrest Ned Boy Noreen	2327	825	2,14	Roger, Amos & Ivan Benedict
RICHLAWN SUPER APRIL APPLE	Super x Zade x Shottle	Walkup Bell Lou Etta	2319	770	1,99	Rodney R. Smyser
CO-VISTA ATWOOD DESIRE-ET	Atwood x Shottle x Durham	Roxy - Debutante Rae	2314	595	4,73	Velthuis Farms Ltd, Riverdow
CO-OP FREDDIE TARAH-ET	Freddie x Shottle x Durham	Hilrose Rudolph Taurus	2311	729	2,88	Genesis Cooperative Herd
SANDY-VALLEY MANO LYNDÉE-ET	Man O Man x Mac x Lynch	Pine-Tree Rachel Lynda	2311	741	2,03	David, Patrick, Frank, Jr. &
WELCOME BOWSER PALMER-ET	Bowser x Goldwyn x Ozzie	Welcome Goldwyn Penya	2311	683	3,12	William H. Peck
NO-FLA EARNIT HEIDI 26532	Earnit x Oman x Mtoto	No-Fla Blackstar Haven	2308	796	1,63	Donald T. Bennink & Ronald R
TEEMAR SHOTTLE ALOHA-TW	Shottle x Oman x BW Marshall	Dixie-Lee Aspen	2303	702	2,9	Mark P. Paul
UNITED-PRIDE CASSINO 3980	Cassino x Oman x Marathon	Starstruck J Penny-Red	2300	751	2,32	Edward J. Jasurda & Jon P. P

Top 25 GTPI cows and heifers USA - without Shottle, Goldwyn or Oman blood (August 2010)







NAME	Pedigree	Cow Family	GTPI	NMS	PTAT	Owner
CO-OP Boliver Yoyo-ET	Boliver x Form Bret x Manfred	Milkworth Manfred Yadda	2369	804	2,39	Genesis Cooperative Herd
CO-OP PLANET CLASSY-ET	Planet x Ramos x Garter	Bomaz Garter 2796-ET	2334	824	1,82	Genesis Cooperative Herd
BEN-ACKERS PLANET LUISE26-ET	Planet x Jose x Ramos	Ricecrest Ned Boy Noreen	2327	825	2,14	Roger, Amos & Ivan Benedict
CLAYTOP MEGA PERCARIOUS	Mega-Man x Toystroy x Boliver	Darita BW Marshall Peony-ET	2328	733	2,37	Jeffrey L. Paulen
RUGG-DOC BSR CHAPTER-ET	Bowser x Armstead x Duce	Ralma Juror Faith	2281	696	2,67	Jeff Rugg
OCD PLANET DANICA-ET	Planet x Elegant x Durham	Windsor-Manor Rud Zip	2256	675	2,89	Jonathan Lamb, Francis Gomez
L-L-M DAIRY J STREAM PROCKY	Jet Stream x Die Hard x Rudolph	L-L-M Rudolph Pilgrim	2316	664	2,61	Leon, Lyle & Marvin Matthiae
MAJESTIC-MANOR B1 BELLE-ET	Bowser x Wizard x Charm	Majestic-Manor Jag Bette	2249	663	2,30	David A Petersen
BOMAZ PLANET 4906	Planet x Ramos x Lookout	Bomas Lookout 3271-ET	2244	689	2,70	Bomaz, Inc.
JK-GOLD DORCY PASTRY-ET	Dorcey x Toystory x Outside	Rabur Outside Pandora	2239	629	3,01	Kenneth J Riehl & Joe Graber
RONLEE BOLIVER DREARY-ET	Boliver x Outside x Rudolph	Select Mark Dolly	2276	696	2,50	Tranquillity Farms
CO-OP RAMOS YIPPEE-ET	Ramos x Form Bret x Manfred	Milkworth Manfred Yadda	2232	705	1,86	Genesis Cooperative Herd
RICHMOND-FD PROMPEY-ET	Massey x Ramos x Pippen	Richmond-FD Poppins	2231	704	1,92	Richmond Farms Dairy
HARTLINE JAVA CRI-ET	Planet x Duce x Jocko Besne	Applouis Manfred Juliet-ET	2230	745	1,49	Genesis Cooperative Herd
DE-SU 9140-ET	Planet x Wizard x Mtoto	Pen-Col Mascot Deanna	2218	756	1,47	De Su Holsteins LLC
DE-SU 9187	Planet x Burt x Lancelot	Vision-Gen Manfred Allie-ET	2218	691	2,49	De Su Holsteins LLC
RONELEE MAC DANYA-ETS	Mac x Outside x Rudolph	Select Mark Dolly	2214	640	2,90	Sherman Polinder
ALL-RIEHL PLANET PHENICE-ET	Planet x Ramos x Outside	Any-Day Durham Pansey	2214	696	2,36	Kenneth J. & Vivian K. Riehl
BEN-ACKERS PLANET LUISE24-ET	Planet x Jose x Ramos	Ricecrest Ned Boy Noreen	2212	740	1,61	Roger, Amos & Ivan Benedict
JK-GOLD SSI DORCYP1E7042-ET	Dorcey x Toystory x Outside	Rabur Outside Pandora	2211	664	2,65	Select Sires, Inc.
BOSSIDE MASSEY MABEL-ET	Massey x Elegant x Outside	Dev-lin Danca Dana-ET	2208	682	2,40	John, Tineke & Hank Boschma
MS M-P MICHAEL PATIENCE-ET	Michael x Jet Stream x Boliver	TUI Onyx Nict-TW	2200	637	2,74	Rick Faber & Pond Hill Dairy
M-PONDHILL STREAM KINSEY-ET	Jet Stream x Colby x Lancelot	Snow-N Denises Dellia	2197	685	1,46	Pond Hill Dairy Farm Limited
POTTERS-FIELD BOJA 9853-ET	Planet x Outside x Rudolph	Spring Born Cleitus Bess	2196	669	2,20	Gerald Douglas Young & James
LATUCH JEEVES PETUNIA	Jeeves x Mascol x Titanic	Latuch Patron Penny-ET	2196	617	3,02	Roger & David Latuch

Genomic Giants BULLS

Top 20 GTPI Young Bulls USA - August 2010

Young Bulls with a NAAB code, which were at least one year old at 16th of August 2010

Name	Sire stack	Family	GTPI	G NM	G PTAT	Owner
DE-SU OBSERVER	Planet x Oman x BW Marshall	De-Su BW Marshal Georgia	2359	791	2,62	Select Sires
DE-SU 521 BOOKEM	Planet x Ramos x Hershel	Clear Echo 822 Ramos 1199	2336	748	2,64	Select Sires
ROYLANE SOCRA ROBUST	Socrates x Oman x Manat	CMV Mellwood Lindy	2317	763	2,24	Select Sires
DEN-K PLANET LLOYD	Planet x Bolton x BW Marshall	Den-K Bolton Ali	2304	799	1,84	Alta Genetics
VENDAIRY WONDER	Shottle x Goldwyn x Durham	Whittier-Farms Lead Mae	2302	701	3,33	A.I. Total
RONELEE TOYSTORY DOMAIN	Toystory x Outside x Rudolph	Select Mark Dolly	2292	657	3,23	Trans America Genetics / Androgenics
LAESCHWAY JET BOWSER	Jetstream x Boliver x Outside	Schaulane Boliver Brandi	2288	689	2,53	Accelarated Genetics
LARS-ACRES SHOT TRIGGER	Shottle x Boliver x Outside	Lars-Acres Tennis	2273	685	3,00	ABS Global
DE-SU OSMOND	Planet x Oman x BW Marshall	De-Su BW Marshal Georgia	2271	717	2,53	Select Sires
GREEN-MEADOW DYNAMIC	Michael x Oman x Inquirer	Green-Meadow Oman Dominique	2268	752	2,15	Select Sires
B-HIDDENHILLS PLAN 1023	Planet x Oman x BW Marshall	End-Road Royalty Bingo	2268	727	1,82	Select Sires
BERRYRIDGE JEEVES JIVES	Jeeves x Shottle x BW Marshall	Berryridge Shottle 1270	2265	735	2,11	ABS Global
FARNEAR P HEAVEN HANDY	Planet x Ramos x BW Marshall	Darlawn Mtoto Honibae	2265	712	2,38	ABS Global
LARCREST CANCUN	Planet x Shottle x Outside	Larcrest Cancun	2260	638	3,21	ABS Global
REGANCREST TABBER BENHART	Tabber x Mac x Shottle	Regancrest-PR Barbie	2258	682	2,48	ABS Global
SULLY ALTAMETEOR	Planet x Shottle x Oman	Sully Shottle May	2257	663	2,91	Alta Genetics
URM-DUBS SHERAC	Active x Shottle x Roy	UFM-Dubs Sam Erin	2253	667	2,38	ABS Global
ENSENADA JEEVES PAUL	Jeeves x Shottle x Taboo	Plushanski Amel Patty	2250	709	2,26	Select Sires
CO-OP GOLDWYN FRANK	Goldwyn x Oman x Dane	Arlinda Rotate Faith	2250	708	2,38	CRI Genex
DE-SU WATSON	Boliver x Shottle x Oman	De-Su BW Marshal Georgia	2237	685	2,76	Select Sires



Wabash-Way Explode De-Su Observer Lars-Acres Shot Trigger Ronelee Toystory Domain Vendairy Wonder De-Su 521 Bookem

Top 20 GLPI Young Bulls Canada - August 2010

Young Bulls with a NAAB Code, which were at least one year old at 16th of August 2010

Name	Sire stack	Family	GLPI	CON	Owner
De-Su Fork	Bolton x Shottle x Oman	De-Su BW Marshal Georgia	3185	15	Select Sires
De-Su Cimarron	Bolton x Shottle x Oman	De-Su BW Marshal Georgia	3105	16	Select Sires
Gepaquette DG Shottbolt	Shottle x Bolton x Stomatic	Gepaquette Rachel	3068	16	Trans America Genetics / Androgenics
De-Su Phoenix 588	Planet x Bolton x Oman	De-Su BW Marshal Georgia	3035	10	Select Sires
Wabash-Way Evolve	Bolton x Shottle x Oman	Whittier-Farms Lead Mae	3030	15	Semex
Co-Op Goldwyn Frank	Goldwyn x Oman x Dane	Arlinda Rotate Faith	3011	12	CRI Genex
Wabash-Way Explode	Bolton x Shottle x Oman	Whittier-Farms Lead Mae	2976	15	Taurus Service
Lotta-Hill Lipton CRI	Auden x Oman x BW Marshall	Lotta-Hill Marshall 3341	2966	5	CRI Genex
Larcrest Congo	Planet x Shottle x Outside	Larcrest Chanel	2952	12	Select Sires
De-Su 538 Hooray	Planet x Shottle x Oman	De-Su BW Marshal Georgia	2950	14	Select Sires
Sully AltaJupiter	Planet x Shottle x Oman	Sully Shottle May	2940	10	Alta Genetics
Dream-Prairie Shadow Boxer	Shottle x Goldwyn x Throne	Regancrest-PR Barbie	2937	16	Select Sires
De-Su 554 Stratton	Planet x Shottle x Oman	De-Su BW Marshal Georgia	2926	12	Select Sires
Larcrest Contrast	Alexander x Shottle x Outside	Larcrest Chanel	2924	17	Semex
Den-K Planet Lloyd	Planet x Bolton x BW Marshall	Den-K Bolton Ali	2921	7	Alta Genetics
R-E-W Bonanza	Shottle x Goldwyn x Durham	Regancrest-PR Barbie	2911	17	ABS Global
De-Su Gillespy	Bolton x Shottle x BW Marshall	De-Su BW Marshal Georgia	2902	16	ABS Global
De-Su Gulf	Bolton x Shottle x Oman	De-Su BW Marshal Georgia	2894	18	Select Sires
Dream-Prairie Berkeley	Bolton x Goldwyn x Throne	Regancrest-PR Barbie	2889	15	ABS Global
Dream-Prairie BG Bruno	Bolton x Goldwyn x Throne	Regancrest-PR Barbie	2885	14	ABS Global



Dream-Prairie Shadow Boxer Gepaquette DG Shott-bolt Wabash-Way Evolve Wabash-Way Explode De-Su Oman 6121 Larcrest Cosmopolitan

Top 10 Genomic Young Bulls Germany B&W (August 2010)

Name	Sire Stack	Family	RZG	RZM	RZE	Owner
Malindo	Mascol x Jefferson	Linde	148	128	120	RUW
Paston	Planet x Goldwyn	Rocky-Vu Ebony	146	138	110	RSA
Goldday	Goldwyn x Oman	Markwell Durham Daisy	146	127	135	ZBH
Billard	Billion x Oman	Fly-Higher Oman Stutter	143	132	116	RUW
Jengo	Juwel x Oman	Tui Onyx Nick	143	129	121	ZBH
Goldfire	Goldwyn x Oman	Revue	143	131	125	RUW
Borsati	Bolton x Oman	Quantita	143	138	129	RBB
Mogaria	Mascol x Oman	Neu-Way Patron Alli	142	139	111	Masterrind
Mowambo	Moscow x Goldwyn	Dini	142	119	129	Masterrind
Sterngold	Stol Joc	Ladys-Manor Jemini	142	125	129	RUW

Top 10 Genomic Young Bulls Germany R&W (August 2010)

Name	Sire Stack	Family	RZG	RZM	RZE	Owner
Coldboy	Spencer x Oman	Stoetje	145	137	105	RUW
Fidji	Fiction x Canvas	Gerdien	140	131	120	RUW
Spontan	Spencer x Goldwyn	Massia	140	131	111	ZBH
Casting	Carmano x Reno	Fiskus	139	124	115	RUW
Laron P	Lawn Boy x Shottle	Glen Drummond Splendor	138	122	127	ZBH
Camas	Canvas x Lightning	Alumette	137	137	113	RUW
DRH Rolig	Royalist x Lightning	Tosca	136	134	113	RUW
Selayo	Elayo x Goldwyn	Glen Drummond Splendor	136	122	134	RUW
Malden	Malvoy x Mascol	Dorthe	136	131	119	RUW
Carmelito	Carmano x Joyboy	Isabell	136	119	131	RUW

Top 10 Genomic Young Bulls Netherlands B&W (August 2010) CRV has the exclusive access to Genomic testing in the Netherlands

Name	Sire Stack	Family	NVI	INET	Conf.	Owner
De Biesheuvel Sunrise	Jardin x Oman	Plushanski Chief Faith	236	164	109	CRV
Delta Atlantic	Ramos x Oman	Remarlinda	233	85	106	CRV
Veneriete 252 Tempo	Goldwyn x Oman	Veneriete S	229	119	106	CRV
Ludiek Bluejay	Bertil x Oman	Ludiek Bontje	223	131	110	CRV
Delta Content	Bertil x Ramos	Ricecrest Southwind Kaye	222	116	107	CRV
Delta Emerald	Goldwyn x Oman	Remarlinda	220	120	110	CRV
Delta Briljant	Goldwyn x Oman	Remarlinda	215	125	108	CRV
Newhouse Gofast	Goldwyn x Oman	Newhouse Sneeker	215	96	111	CRV
Delta Bonanza	Bertil x Ramos	Ricecrest Southwind Kaye	214	142	106	CRV
Skalsumer Blitz	Paramount x Oman	Skalsumer Pietje	212	150	105	CRV

Top 10 Genomic Young Bulls Netherlands R&W (August 2010) CRV has the exclusive access to Genomic testing in the Netherlands

Name	Sire Stack	Family	RZG	RZM	RZE	Owner
HJR Windstar	Spencer x Oman	Jaantje	211	91	106	CRV
Willow Van De Ven	Spencer x Canvas	Etazon Warsau	196	138	105	CRV
Lowlands Benjamin	Spencer x Kian	Massia	190	126	105	CRV
DCH Everspen	Spencer x Canvas	Sleepy-Hollow Apollo Kay	185	129	106	CRV
Camion Van De Peul	Fender x Goldwyn	Massia	179	84	107	CRV
Horst Aquila	Spencer x Canvas	Horst Liza	178	124	105	CRV
Lowlands Standard	Jasper x TS Gogo	Hanny	176	137	108	CRV
Starkenborg Vidar	Spencer x Shottle	Massia	174	98	106	CRV
Stouwdamshof Zander	Spencer x Stadel	Stouwdamshof Jacoba	172	74	105	CRV
Lowlands Redman	Fiction x TS Gogo	Kathy	170	123	104	CRV

Top 10 Genomic Young Bulls France (August 2010)

Name	Sire Stack	ISU	INEL	Conf.	Owner	
Dunhill	Bolton x Oman	196	74	2.3	Creavia	
Electorat	Planet x Bolton	196	69	2.2	Creavia	
Cypripede	Bolton x Shottle	186	63	3.2	Genes Diffusion	
Demion	Stol Joc x FBI	186	66	2.0	Genes Diffusion	
Cenmil Isy	Maxwell x Oman	186	77	1.3	Amelis	
Crater Isy	Surplus x Oman	186	65	0.7	Amelis	
Diester	Roumare x Oman	185	63	1.8	Genes Diffusion	
Caesar	Shottle x Oman	184	55	2.1	Genes Diffusion	
Angelo	Oman x Marsh Mara	184	68	0.9	Genes Diffusion	
Climb Isy	Bolton x Oman	183	58	2.2	Amelis	



Paston
#2 Genomic bull DE



Goldday
#3 Genomic bull DE



Billard
#5 Genomic bull DE



Sterngold
#8 Genomic bull DE



Selayo
#8 R&W Genomic bull DE



Delta Atlantic
#2 Genomic bull NL

PERFORMER

FROM A FAMILY OF GREATNESS



(Left) Performer's Dam: Windy-Knoll-View Possibility 2E-90
2-3 365d 38,018M 3.9% 1,497F 2.9% 1,115P

(Right) Performer's granddam: Windy-Knoll-View Policy 2E-93 DOM
4-7 365d 44,900M 5.9% 2,627F 3.2% 1,437P



(Above) Performer's 3rd dam: Windy-Knoll-View Promis-ET 2E-95 GMD DOM
4-8 365d 44,124M 3.7% 1,633F 3.1% 1,401P

Performer's 4th dam: Windy-Knoll-View Ultimate Pala 3E-94 DOM
5-8 365d 27,970M 4.5% 1,267F 3.3% 932P

08-10 Rel. USDA 77% Rel., HA 71%. Photos by: Cybil Fisher.™ TPI is a trademark of Holstein Association USA Inc.

536H00355 Ms Possibility **PERFORMER-ET** VG 85 aAa: 246315
GOLDWYN X TITANIC X OUTSIDE X RUDOLPH X ULTIMATE
+2188GTPI™ +580M +0.11%F +0.05%P +613NMS +4.4PL 2.55SCS
+3.20T +2.36UDC +2.79FLC 6%CE

DON'T MISS OUT ON GREATNESS!

The Pala family is the hottest ticket in the industry and PERFORMER doesn't disappoint. At +2186GTPI and a very unique aAa score, PERFORMER is being used on the best cows in the industry for bulls, females and embryo sales. His daughters are calving in now and they look phenomenal, with the very first daughter scoring Very Good for mammary. What are you waiting for? Contact us today for PERFORMER semen and the other top performing bulls in our lineup!

FOR SALE!

Early PERFORMER Embryos by the dam of 536H00353 MEMPHIS

Kevrel Morty Mia-ET 2E-90 | 5-4 365d 28,100M 4.1% 1,149F 3.2% 900P
MEMPHIS is one of O Man's highest type sons x Mia who completes five generations of Excellent udders and has sold embryos, females and bulls all over the world. Be first to implants these top embryos!



SHORE GENETICS INC.

865 Poplar School Road | Centreville, MD 21617
Tel: 410-758-0982 | Fax: 410-758-2740
www.shoregenetics.com

"PROVIDING GENETICS TO THE WORLD THROUGH SEMEN FROM TOP COW FAMILIES."

The World's #1 GTPI Milking Pronto dtr

DKR Faith is fresh now and looks awesome | Her Superstition dtr sells in the Eurogenes Online Heifer Sale

Picture: Wolfhard Schulze



DKR Pronto Faith NC

US 08/10 +1020M +0.00\$F +0.01%P

+35F +33P NM \$445 / GTPI 2077

US 08/10 PL +4.6 / PTAT +3.35

1st test. 41,6kgM 5.44%F 3.43%P (SCS 60)

#1 Milking Pronto dtr World Wide!!

Pronto x VG-87 2yr. Goldwyn x EX-90 Finley x

Ralma Christmas Fudge VG-88-USA 2yr. x

Ralma Juror Faith EX-91-USA GMD DOM

Topseller Nosbisch Holsteins Sale 2010, E 42.000

DKR Pronto Faith NC

She is fresh now and looks fantastic!!

Expectations for high VG 2yr. Old score in Germany

Faith will flush soon, enquiries are welcome.

The Faith Syndicate

Anderstrup Holsteins | www.eurogenes.com/anderstrup | Tel. +45 (0)61181631

Diamond Genetics | www.diamondgenetics.nl | Tel. +31 (0)6 26250502

JK Eder Holsteins | www.eurogenes.com/jkeder | Tel. +31 (0)6 53803396

Nosbisch Holsteins | www.eurogenes.com/nosbisch | Tel. +49 (0)1714368388

We're selling these beauty's in the Swiss Mntn High Sale

Selling in the Swiss Mountain High Sale | 17th of December 2010

A Lead Mae!!



Jan '10 MAC x EX-93 Outside x EX-92 Durham x
Whittier-Farms Lead Mae EX-95-USA GMD DOM
Lovely heifer with fantastic sire stack from the Lead Mae's!

Beauty's sister!



March '10 CARISMA x EX-91 Leadoff x VG-87
Charisma sister to Blondin Lyster Beauty EX-92-CAN
Show heifer, sister to Royal and Madison Winner!!

Scholten Dairies

Zevenhuisterweg 80 | 9311 VD Nieuw Roden | NL
Tel. +31 (0)6 10232286 | Email. info@scholtendairies.nl
www.eurogenes.com/scholtendairies

ALSO CHECK OUR WEBSITE FOR THE
LATEST HOTTEST NEWS!!

ALL IN THE FAMILY



Photos © Heath (L-R) - Kevrel Shottle Mia-ET VG-87 | Kevrel Shottle May-ET VG-89 DOM

536H00353 Kevrel Oman **MEMPHIS** VG 87

αAa: 345126
 +1994GTPI™ +814M +.04%F +.05%P
 +1.79T +1.56UDC +1.68FLC
 +2.4PL 2.58SCS +508NMS CE 6%
 Sire: O-Bee Manfred Justice-ET
 Dam: Kevrel Morty Mia-ET 2E-90
 5-4 365d 28,100M 4.1% 1,149F 3.2% 900P
 Gdam: Brandt-View BW Marsh Mia-ET EX 90 DOM
 4-10 365d 30,900M 4.9% 1,475F 3.2% 968P

536H00357 Kevrel Jance **MAGNUM**

αAa: 351462
 +1817GTPI™ +295M +.02%F +.04%P
 +2.13T +1.76UDC +2.09FLC
 +3.7PL 2.77SCS +322NMS
 Sire: Ked Outside JANCE-ET VG 86
 Dam: Kevrel Shottle Mia-ET VG 87
 2-0 365d 24,580M 3.9% 947F 3.1% 760P
 Gdam: Brandt-View BW Marsh Mia-ET EX 90 DOM
 4-10 365d 30,900M 4.9% 1,475F 3.2% 968P

536H00360 Leaderwin **LANCASTER**-ET

αAa: 132654
 +1871GTPI™ +717M +.09%F +.02%P
 +2.57T +1.94UDC +1.98FLC
 +2.1PL 2.73SCS +350NMS
 Sire: Magor Bolivia Allen-ET
 Dam: Kevrel Shottle May-ET VG 89 DOM
 2-3 305d 25,220M 3.9% 996F 3.3% 822P
 Gdam: Brandt-View BW Marsh Mia-ET EX 90 DOM
 4-10 365d 30,900M 4.9% 1,475F 3.2% 968P

Ad © Cathy Bewley Design - 570.575.0454. All rights reserved.
 08-10 Rel: USDA & HA. MEMPHIS 78% & 73%, MAGNUM 78% & 72%,
 LANCASTER 80% & 75%. "TPI" is a trademark of Holstein Association USA Inc.

Have you heard of the Mia's? This top-genomic family is making shock waves throughout the industry and it isn't all about numbers. The family unit hails from generations of highly productive females with Excellent udders producing peak amounts of milk.

Starting with MEMPHIS, he is one of O Man's highest type sons available and his Morty dam completes five generations of Excellent udders!

MAGNUM is 536H00322 JANCE's first son and follows in his family's footsteps of solid type, top components and positive production.

Finally, LANCASTER hails from Shottle May, a superstar among this great family. This Bolivia son leads his half brothers for type and fat, while maintaining plus production.

Each generation, the Mia family adds to its thriving reign. Why not add some of these highly successful genetics to your herd? Give us a call to order semen on MEMPHIS, MAGNUM and LANCASTER!



**SHORE
GENETICS
INC.**

865 Poplar School Road | Centerville, MD 21617
 Tel: 410-758-0982 | Fax: 410-758-2740
www.shoregenetics.com

"PROVIDING GENETICS TO THE WORLD THROUGH SEMEN FROM TOP COW FAMILIES."

Diamond Genetics

is your source for the

world's best Holstein Genetics



Beaucoise Goldwyn Clarika VG-88-CAN 2yr.

FREDDIE x Beaucoise Shottle Central VG-86-CAN 2yr.

Shottle x Beaucoise Citation VG-87-CAN 2yr. 8*
x VG-88 2yr. Dominator x VG-85 Prelude x VG-86 Lead-
man x VG-87 Chief Mark x VG-86 Starbuck x VG-CAN
Tempo

Amongst the very best cow families from Canada for type and index.

Central has a high Genomic index, GLPI +2269 and is the sister to Beaucoise Goldwyn Clarika VG-88-CAN 2yr. , 3rd Jr 2-Yr. Royal 2008 and HM. All-Canadian Jr. 2-Yr. 2008. Many family members have been in the top of the Canadian LPI list!



Ocean-View Mandel Zandra EX-95-USA 2E GM DOM

GERARD x Woodmarsh Goldwyn Zandra VG-87-UK 2yr.
NIAGRA x Woodmarsh Goldwyn Zandra 2 VG-86-UK 2yr.

Goldwyn x EX-90-UK Outside x
Ocean-View Mandel Zandra EX-95-USA 2E GMD DOM

Fantastic branch of the Ocean-View Mandel Zandra cow family!

Dam is the maternal sister to Zenith and stems from 5 successive generations of Excellent!



Morningview Tstry Ashley VG-86-USA 2yr.

RADON x Morningview Toystory Ashley VG-86-USA 2yr.

Toystory x Morningview Oman Anette VG-87-USA x
VG-89 Mtoto x VG Gibbon x Morningview Converse
Judy EX-93

GTPI 2016 / PTAT +2.09 (US 08/10)

High Genomics, one of the very Best Toystory dtrs around the World with a fantastic sire stack, Toystory x Oman x Mtoto x Gibbon x Converse Judy

She made a great lactation with 24.790 lbs milk, 4.5%F 3.6%P

DIAMOND GENETICS

WWW.DIAMONDGENETICS.NL

Do not hesitate to contact us for more information

Gen.	Jan de Vries	+31 (0)6 26250502	jandevries@diamond-genetics.nl
NL	Roelof Dekker	+31 (0)6 44016220	roelof@eurogenes.nl
NL	Jan Postma	+31 (0)6 42778550	janpostma@diamond-genetics.nl
FR	Jan v.d. Oord	+33 (0)679961625	jan.vandenoord@wanadoo.fr

Diamond Genetics always have a wide range of very interesting embryos
Do not hesitate to contact Diamond Genetics and ask for the most up to date embryo portfolio.

www.diamondgenetics.nl



Ven Dairy Mac Breesh VG-86-NL 2yr.

MAS x Ven Dairy Mac Breesh VG-86-NL 2yr.

Mac x Shottle x Regancrest-PR Barbie EX-92-USA GMD DOM

Top selling female at the Holland Masters Sale 2010 for EUR 42.000 and dam to Ven Dairy Boka (s. Bogart) @ Semex! Breesh is the World's #2 GTPI Mac cow and is a grand dtr of the one and only Regancrest-PR Barbie EX-92-USA GMD DOM!



Gold-N-Oaks Arabell VG-87-USA 2yr.

SNOWMAN x Gold-N-Oaks Arabell VG-87-USA 2yr.

Ramos x VG-89 Shottle x Gold-N-Oaks Malibu EX-94-USA 2E

Arabell sold for \$ 87.000 and is one of the highest Ramos dtrs around the World (US 08/10 GTPI 2140 / PTAT +3.19) SNOWMAN embryos out of this awesome cow!



Berryholme Shottle Flo EX-90-UK

FEVER x Berryholme Shottle Flo EX-90-UK

Shottle x EX-94 Storm x EX-92 Prelude x EX-96 Eclipse

Embryos from the Grand Champion of the National All-Breed Show 2010!
Shottle Flo is the 4th generation EXCELLENT out of the fantastic Flo cow family!! A great family which combines the complete package!!

DIAMOND GENETICS

WWW.DIAMONDGENETICS.NL

Proud to be Wonder's breeder

Ven Dairy Wonder

US 08/10 GTPI +2302 / NM 701 / PTAT +3.33

#1 Shottle son World Wide

#6 GTPI bull in the World

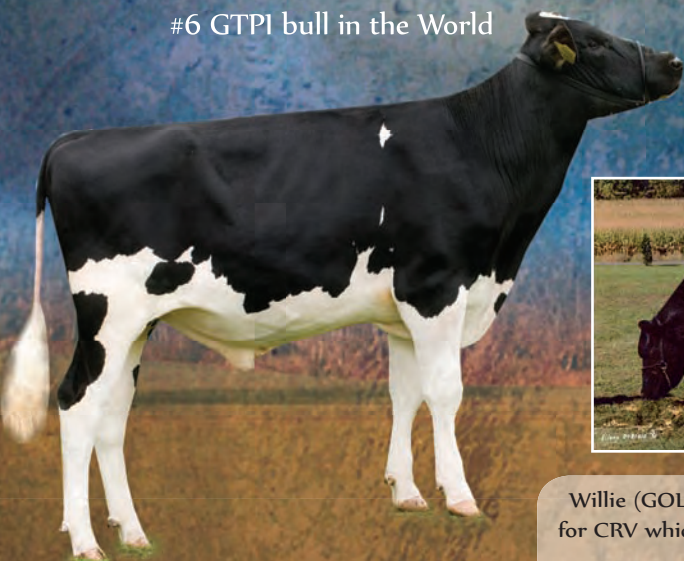

Alh Goldwyn Willie VG-85 2yr.
& Whittier-Farms Lead Mae EX-95-USA

Willie (GOLDWYN x DURHAM x LEAD MAE EX-95) has an extremely high Genomic test for CRV which contracted her for more than 50 embryos! Her son Ven Dairy Wonder is the World's #1 Shottle son and will be available throu AI Total soon
Two lovely full sisters to WONDER will flush to FG SNOWMAN!!

But there is more...



Bertatiola Bolton Lidia VG-86 2yr.

GTPI +2057 / PTAT +2.62 #3 GTPI Outcross cow in EU

Her Alexander dtr (GTPI +2132) is #1 Alexander in EU

Vote for Lidia in the favourite Bolton contest!!

Bolton x EX Boss Iron x VG Mtoto x EX x VG x EX x VG x VG



Wabash-Way Emilyann VG-88-USA 2yr.

We have her GTPI +2069 Bolton sister which is fresh now!

Her Alexander dtr is the #1 GLPI Alexander dtr World Wide

Her Alexander son is going to AI

Bolton x Oman x Mtoto x Rudolph x Lead Mae!



We sell this LOVLEY heifer in the next Eurogenes Online Heifer Sale

Oct. 18th. till Nov 4th. at www.eurogenes.com

PLANET x VG-88 SHOTTLE x LYLEHAVEN LILA Z EX-94-CAN

VEN DAIRY HOLSTEINS

Vinkelsestraat 159 | 5383 KL Vinkel | NL

Tel. +31 (0)6 42474002

Email. jan.anja.ven@planet.nl

www.eurogenes.com/vendairy

JANCE

EASILY GETTING COWS BRED AND
MAKING LIFE MORE PRODUCTIVE



Dam of Jance: **Ked Duster Julienna-ET 2E-94 GMD DOM**
7-1 365d 44,030 3.7% 1,642F 3.0% 1,320P



©Bilfy Heath



©Bilfy Heath



©Bilfy Heath

536H00322 Ked Outside **JANCE-ET** VG 86 aAa: 531426
+1900GTPI™ +661M +2.08T +1.32UDC +1.17FLC
+5.8PL 2.99SCS +390NMS CE 8%

Whether you focus on type, productive life or a balance of production and components, JANCE puts together the complete, productive package. Plus he gets cows bred. Just ask Nelson Todd, A.I. Manager, Swiss Valley Farms, 850 cows. He says, "Jance's services per conception are first-rate on our farm, which is why I'm still using him." And with no O Man, Shottle or Durham, he can be used on a variety of pedigrees. Call today for JANCE semen and as well as information on our other productive bulls.

Daughter photo: Jance Daughter 290

08-10 Rel: USDA 86% Rel: HA 82%. Photos by: Bull © Agri-Graphics; Julienna © Westwynde.™ TPI is a trademark of Holstein Association USA Inc.

Ad © Cathy Bewley Design - 570.575.0454. All rights reserved.

NEW RELEASE!

by **JANCE**

536H00357 Kevrel Jance Magnum

dam: Kevrel Shottle Mia-ET VG 87

2-0 365d 24,580M 3.9% 947F 3.1% 760P

Balanced bull from the Mias with high components and top type!



**SHORE
GENETICS
INC.**

865 Poplar School Road | Centerville, MD 21617

Tel: 410-758-0982 | Fax: 410-758-2740

www.shoregenetics.com

"PROVIDING GENETICS TO THE WORLD THROUGH SEMEN FROM TOP COW FAMILIES."

De Rith Lidia

ALEXANDER x VG-86 2yr. Bolton x EX-90-IT Boss Iron x VG-85-IT Mtoto x EX-91-IT Astre x VG-89 Chief Mark x VG x EX x VG x VG

US 08/10 GTPI +2132 | NM \$ 592 | PTAT +2.82

#1 ALEXANDER DTR WORLD WIDE

#3 GTPI "OUTCROSS" HEIFER IN EUROPE

Pictures: Han Hopman

Dam: Bertalola Bolton Lidia VG-86 2yr.

De Rith Holsteins

Italie will flush to FG SNOWMAN! Do not hesitate to contact us for more information

De Rithsestraat 140 | 4838 GC Breda | Netherlands
Tel. +31 (0)76 5220426 | Email. avanbeek@altagenetics.nl | www.eurogenes.com/derith

She has it all: Fantastic Type, Production, different blood & Rita!!

The complete package combined with a awesome pedigree: ROUMARE x DUPLEX x JESTHER x Willemshoeve Rita 233 A EX-92



Roumare Rita VG-87-DE VG-88-MS 2yr.

Prod. 2.00 12.000kgM 4.1%F 3.8%P (Proj.)

- Dtr and sons available by Goldwyn
- Preg's by Lonar / Next flush to Gillette JORDAN
- Contracted for Bulls

Wiegand Holsteins

Enquiries for bulls, contracts and / or embryos are welcome, feel free to contact us:

R. & R. Wiegand | Oberlandweg 3A | 63633 Birstein | Germany

Tel. +49 (0)666 81412 | Email. ronald_home@gmx.de

You Are Invited to the
EUROPEAN CLASSIC SALE
SATURDAY 30TH OCTOBER 2010
CASTELVERDE FARM, CREMONA, ITALY



Wabash-Way Emilyann VG88 2Yr DOM GTPI +2210 (4/10) 2/10 17,513kg 365 3.9% 3.2% #13 GTPI cow in the breed! Her Awesome Alexander sells GTPI +1942 Also her high testing Planet sells GTPI+2304	Comestar Lautamie Titanic VG89 2Yr GLPI +2844 (4/10) 1/11 19,042kg 365 4.1% 3.5% Reserve All Canadian Jnr 2Yr2006 Dam of #2 GLPI Cow in Canada Her big time Baxter sells	Ralma Goldwyn Carmel VG89 2Yr EX-MS GTPI +2018 (4/10) 2/0 15,866kg 365 4.0% 3.5% Her three Million daughters in the USA all tested GTPI over 2000 Her very classy Million sells	RC-LC Goldwyn ATM EX92 EX-MS GTPI +2213 (4/10) 2/02 15,177kg 365 4.5% 3.6% HM Jnr All American Jnr 2Yr 2008 #4 GTPI & GNM Goldwyn daughter Her Million daughter sells GTPI+1947 (8/10)
--	---	--	---



ALL NURE BAXTER SILVY VG85 2YR
#1 GTPI COW IN EUROPE GTPI+2210
#5 GTPI COW IN THE WORLD
 1.11 7462 156 3.6% 3.20% (LAST TEST 48.5KG)
 DAM IS GOLDWYN SERETTA VG88 GTPI+1912
 SILVY SELLS ALONG WITH HER JEEVES SISTER GTPI+1933



SELBYVALE SPIRIT LOGAN EX95 EX95-MS
GRAND CHAMPION QUEBEC SPRING SHOW 2008
 6/5 15,997KG 365 4.1% 3.4%
ONE OF THE WORLD'S BEST UDDERED COWS
HER GORGEOUS GOLDWYN SELLS



GEN-I-BEQ BOLTON SECRETLY VG862Y CAN
#1 RDC IN CANADA GLPI +3025 (4/10)
HER DAM #2 RDC COW GOLDWYN SECRET VG87 2Yr GLPI+2701
HER ALEXANDER SELLS GLPI+2158 (8/10)
PLUS HER RED FACTOR ARMSTEAD SISTER SELLS GTPI+1814



REGANCREST G BROCADE EX90 EX93-MS DOM
 GTPI +2100 (4/10)
 2.01 14,823 305 3.9% 3.4%
THE BREDS #2 PTAT TYPE COW
SHE HAS 4 DAUGHTERS IN THE TOP 20 GENOMIC TYPE LISTS
HER MAC SELLS GTPI + 2111 (4/10)



GILLETTE BOLTON 2ND SLEEP VG88 2Yr (VG89-MS)
 GLPI + 3318
 2.01 17,682 305 3.9% 3.3%
#1 GLPI COW IN CANADA
MILLION SELLS FROM HER SISTER 2ND STAR VG88 (VG89-MS)

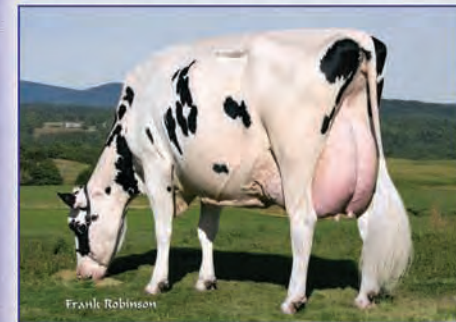

BRIGEA CONVINCER RHONDA EX95 GMD DOM
 4/1 25,378KG 305 4.2% 3.1%
1ST NATIONAL MILK & FAT PRODUCER IN USA
HER GRAND-DAUGHTER SELLS BY BOLTON FROM VG86 SHUTTLE
FULL SISTER IN USA MS ROCKHOLME BOLTON ROBIN GTPI +2098

SALE CONTACTS

Boudewijn Koole - 0031 654 796318	Jacques Rey - 0041 7975 78545
Jean-Luc Demas - 0033 682 87173	Isaac Lancaster - 0044 7739 566538
Quim Serrabassa - 0034 609 869079	Thomas Ender - 0041 7943 18510
Erica Rijneveld - 0031 651 527489	Paul Pettriffer - 0049 1520 2601402
Rolf Klöcker - 0049 0151 55115108	Nici Nosbisch - 0049 1714 368388

SALE MANAGED BY
 Giuseppe Quaini 0039 3488 554230
 Gianluigi Paternieri 0039 335 7686255
 Massimo Capra 0039 335 5325188
 Glyn Lucas 0044 7711 610255
 email: glynlucas@hotmail.com

CHECK OUT WEBSITE FOR UPDATES ON CONSIGNMENTS AND CATALOGUE. WWW.EUROPEANCLASSIC.EU

The Ghost Family

→ When only the best will do

UK breeders have long appreciated the qualities of the Ghost family. Imported from Canada in the nineties, the family is renowned for making great cows, and show-stopping type. In this issue of Hotspots we look at the story so far, and examine what makes this family so popular amongst British breeders and why AI's are expressing an increasing amount of interest amongst the family.

Canadian roots

During a visit to Canada's Royal Winter Fair in 1993, Scottish breeder Jimmy Hodge visited Robin Parish's Robrook farms, in Woodville, Ontario. At the time he was looking to purchase something that extra bit special, intent on taking it back to grace the UK show ring. On arriving at Robrook, Jimmy remembers being really impressed, by a milking heifer that was just 4 or 5 days fresh. "Ghost really stood out, she was tall and dairy and nearly all white. She had a fantastic bone structure, and even though she was only a few days calved she already had a great mammary". Backed by 4 generations of VG dams, and out of a Triple Crown dam, the deal was done and on a spring day in 1994, Ghost arrived into Manchester airport, mid-way through her first lactation.



Ridgefield Shottle Ghost VG-89 3yr
Currently one of the family's biggest stars- owned by Willsbro Holsteins

Facts:

- Since the first member of the Ghost family was born in the UK in 1995 -1948 females and 146 males have been registered from the family!
- Every female member of the Ghost family has tested over 3 points on GPTAT
- There have been 6 successive generations of Ghosts' classified over 92 points in the UK!
- Riverdane Gallant (James X Ridgefield Storm Ghost 2 EX-93 2E) is the first proven sire from the Ghost family - 92% of his dtrs GP or better

The Challenge

Witbourne Counselor Ghost EX-92 as Jimmy puts it was "a challenging cow to work with", put her in amongst the herd and she was without doubt the "head cow" the challenge was working with her on an individual basis, or indeed trying to get anywhere near her with a needle for flushing!

The next year in her 2nd lactation she enjoyed considerable success in the show-ring including Honorary Mention at the 1995 National Holstein Show, and Reserve All Britain Junior Cow in Milk.

The Counselor bred 6 daughters, sired by Skychief, Chesapeake, Royce, and Storm which averaged nearly 89 points. At Lemington the family still runs into double figures, and undoubtedly the strength of the cow family is in their fantastic mammary systems.

Skychief success

Soon after arriving in the UK Ghost was bred to Donnandale Skychief, who was one of Semex's top type sires at the time, so successful was this cross that breeder Jimmy flushed the Counselor again to him years later. This proved to be the catalyst of the cow family, resulting in Lemington Skychief Ghost. Following Counselor Ghost's success during 1995 Jimmy decided to consign the Skychief calf to the Black and White sale in the November, and she sold for 6,000gns to the Bown family. Richard Bown really admired the calf "she was really stylish, with a super sweep of rib and tremendous length of body, I thought she had great potential and wanted her for the Holstein show the following year". She continued to develop and in the February of 1996 she won her class and went on to win Champion calf under Canadian judge Don Johnston. Upon calving she classified VG-88 as a 2 year old winning milking heifer classes at the Cow of the Year show,

3 generations of Show winning type



Witbourne Counselor Ghost EX-92



Lemington Skychief Ghost EX-95 3E



Castlerhydd Milan Ghost EX-94 4E

and the Royal Welsh, her mammary system was picture perfect, she had a tremendous rear udder with superb veination throughout- something which all the Ghost family have notably inherited. Every lactation she won shows, and she went on to win classes at the Royal show in 2000 and 2002, classifying EX-95 3E. Her Counselor dam perhaps wasn't the greatest milker, and Skychief's were not renowned for massive yields either, but Skychief Ghost was a great producer and twice gave over 15,000kgs in 305 day lactations!

Traditions

The tradition of selling the first female of the family continued, when Castlerhydd Holsteins (now known as Richaven) consigned the first heifer from the Skychief - Castlerhydd Milan Ghost to the Semex Celebration sale in 1998. As a calf the Milan, was very dairy and long, but inherited a little too much set in her leg like her paternal sire and grandsire, she realised 2,700gns, selling to Ridgefield Holsteins. At Ridgefield she developed into a great cow, and typical of the family got better with age, scoring EX-94 4E, with yields of up to 13,797kgs, she bred 6 daughters which averaged over 90 points classification, including Excellent daughters by Lee, September Storm, and most notably the type specialist and legs and feet transmitter Storm, which resulted in amongst others Ridgefield Storm Ghost 2 EX-93 2E a key cow in this family.

There and back again

Storm Ghost 2 was sold as a milking heifer as part of a package of 4 animals to Ridgefield's ET vet and well known Holstein breeder Mark Nutsford, She calved in 2003 for the second time at Riverdane, and proved to be a formidable cow on the shavings, winning her class at both the National Holstein Show and the Royal - the UK's two premier shows, and was awarded All Britain Junior Cow in Milk. At this time and with new management in at Ridgefield, Storm Ghost 2 was re-purchased privately for a considerable amount by Ridgefield, to headline their show team. She made a successful

Chris Norton, Auctioneer, Norton and Brooksbank

Over recent years the Ghost family has been incredibly in demand in the UK auction ring. It is one of the best uddered families in the world in my opinion and this reflects in the auction prices the family has commanded in recent years.

comeback to the show ring in 2005 when she was Reserve Champion at both the National and Royal shows and repeated her All Britain success as a third calver.

Successful brood cow

Storm Ghost 2 has proven herself to be an exceptional brood cow as have the generations before her, 11 classified dtrs from her average 88 points! Her natural calf that she had at Riverdane -Riverdane Terrason Ghost went on to break the UK record for an in-calf heifer sold at public auction when she realised 27,000gns selling to Eurogenes member Bev Baker of BB Holsteins , she is now classified EX94 2E and already her first 2 dtrs by Allen are both classified EX-92 in Bill Nadins Sterndale herd, and she has a VG-87 2yr dtr by Damion (EX mam) at BB.

During her time at Riverdane Storm Ghost 2 was flushed to Spirit and James, the James cross resulted in the bull Riverdane Gallant VG-88 being marketed by Kingstreet Sires – a joint collaboration between Bill Nadin and Mark and Sue Nutsford. “ Having worked with and admired the show type of several generations of the family, it was easy to market Gallant off the back of this” says Mark. Gallant's daughters display the type typical of the cow family particularly great udders, he has 27 daughters classified of which 25 are GP or bet-

Name	Sire	Dam	Selling Price (gns)
Riverdane Terrason Ghost EX-94 2E	Inwood Terrason	Ridgefield Storm Ghost 2 EX-93 2E	27,000
Riverdane James Ghost EX-91	Shormear James	Ridgefield Storm Ghost 2 EX-93 2E	13,000
Ridgefield Shottle Ghost VG-89 3yr	Picston Shottle	Ridgefield Storm Ghost 2 EX-93 2E	9,000
Ridgefield Sho Ghost VG-86 2yr	Picston Shottle	Ridgefield Storm Ghost 2 EX-93 2E	7,000
Ridgefield Ghost Shottle	Picston Shottle	Ridgefield Storm Ghost 2 EX-93 2E	6,600
Ridgefield Ghostlet	Picston Shottle	Ridgefield Storm Ghost 2 EX-93 2E	6,200
Ridgefield September S Ghost EX-91	Pursuit September Storm	Castlerhydd Milan Ghost EX-94 4E	6,200
Ridgefield Ghostly Talent	Ladino Park Talent	Ridgefield Storm Ghost 2 EX-93 2E	6,000

Mike Halliwell, Five Star Breeders, Wales

I worked with 3 successive generations of the Ghost family. They were all great cows to work with. Our Customers are farmers who appreciate milking good cows, when we were looking to invest in a young sire from a proven British cow family, the Ghosts were at the top of the list!

ter! Upon moving back to Ridgefield she was successfully flushed to Shottle, this flush resulted in all 4 female progeny scoring VG 2yr olds and an average selling price of over £7500 for each of them!

Eurogenes members

Many UK members of Eurogenes have Ghost family members within their herds, BB, Drointon, Richaven, Roevalley, Sterndale and Willsbro, such is the transmitting capability of this cow family.

At Sterndale the family continues to go from strength to strength and they are milking potentially the 7th consecutive generation of EX in the form of VG-88 2 year olds by Shottle and Goldwyn from Sterndale Allen Ghost EX-92. Sterndale Shottle Ghost VG-88 2yr has been shown with considerable success and was 2nd Jnr Heifer in milk at this year's National Holstein Show' when asked how the Ghost family has impacted his herd Bill is quick to point out that they are a great asset to Sterndale, "They have excellent udders and are just such consistent breeders" says Bill.

At Roevalley they have a show-winning Morty grand-daughter from the Skychief- Aldingham SM Ghost 3 EX-94 2E, whilst at Drointon they have the final daughter from the Storm Ghost, a really exciting RC Talent heifer that is due soon to Jotan. At Willsbro, Ridgefield Shottle Ghost VG-89 3yr is attracting a lot of attention and is internationally contracted, having completed a first lactation of 11,754kgs in 305 days 4.25%^f 3.18%^p, her first son by Goldwyn is in AI and being tested by Five-Star Breeders.

Breeders satisfaction

It is incredible to think that in the space of less than 15 years over 2000 Ghosts, have been registered in the UK herdbook. It's clear to see that this family is held in very high esteem amongst the British breeders, and rightly so.

From a personal note, and having worked with many of them, I have never seen a family that consistently delivers this level of type. Now with the introduction of genomics the family is seeing more interest from International AI's and in the future we can fully expect to see the Ghost influence continue to grow as bulls from this family enter AI.



Ridgefield Storm Ghost EX-93 2E
2X All Britain in milking form



Riverdane Terrason Ghost EX-94 2E
Sold for 27,000gns (EUR 34,000) as a bred heifer



Sterndale CB Allen Ghost EX-92

Genomics

Ridgefield Shottle Ghost VG-89 3yr owned by Willsbro Holsteins is one of the current stars within the family, with a GTPI +1966 and GPTAT +3.07, she has been at her height amongst the Top 25 GTPI cows in Europe. Few would have expected such a successful genomic result, with sires like Storm X Milan X Skychief X Counselor X

Triple Crown in quick succession, but then one of the benefits of this new technology is highlighting new cow families and alternate bloodlines. Ask any breeder in the UK that has worked with the family, and they will quickly confirm the qualities of the Ghost family, Genomics has only told the geneticists what breeders have

known for years, as a result of her genomic test, now sire analysts are paying attention to the family. Ridgefield Shottle Ghost is dam to the #1 and #2 Duplex daughters in Europe, Willsbro Duplex Ghost and Ghost 2 both of whom have GTPI scores of over 1800 and over 3 points on GPTAT!

The Ghost family

♀ **Bruwin Judy VG-CAN 2***
(s. Corneset Centurion Medalist)

♀ **Troybrook Reflection Jolly VG-CAN 1***
(s. Dwnalane Reflection Emperor)

♀ **Troybrook Senator Angel VG-86-CAN**
(s. Nelacres Johanna Senator)

♀ **Witbourne Triple Aimee VG-86-CAN**
(s. S-W-D Valiant)

♀ **Witbourne Counselor Ghost EX-92-UK**
(s. A Carnation Counselor)

♀ **Lemington Skychief Ghost EX-95-UK**
(s. Domandale Skychief)



→ 2 EX & 5 VG dtrs in the UK
3 EX & 5 VG gr. dtrs in the UK

→ 2 EX & 2 VG dtrs in the UK
7 EX & 3 VG gr. dtrs in the UK
♀ **Castlerhydd Milan Ghost EX-94**
(s. Shoremar Milan)



→ ♀ **Ridgefield Storm Ghost 2 EX-93**
(s. Maughlin Storm)



→ ♀ **Riverdane Terrason Ghost EX-94**
(s. Innwood Terrason)

→ ♀ **Riverdane James Ghost EX-91**
(s. Shoremar James)

→ ♀ **Riverdane Hanover Ghost EX-90**
(s. Hanover-Hill-R Spirit)

→ ♀ **Ridgefield Gibson Ghost VG-85**
(s. Silky Gibson)

→ ♀ **Ridgefield Ghost Shottle VG-86**
(s. Picston Shottle)

→ ♀ **Ridgefield Sho Ghost VG-86**
(s. Picston Shottle)

→ ♀ **Ridgefield Ghostlet VG-86**
(s. Picston Shottle)

→ ♀ **Riverdane Shoremar Ghost VG-86**
(s. Shoremar James)

→ ♀ **Riverdane Silkya Ghost VG-88**
(s. Silky Gibson)

→ ♀ **Ridgefield Shottle Ghost VG-89**
(s. Picston Shottle)

→ ♀ **Riverdane Spirity Ghost VG-85**
(s. Hanover-Hill-R Spirit)

→ ♂ **Riverdane Gallant**
(s. Shoremar James)

→ ♀ **Ridgefield Shottle Ghost VG-89**
(s. Picston Shottle)

→ ♂ **Willsbro Gambler**
(s. Braedale Goldwyn)

→ ♀ **Ridgefield Storm Ghost VG-89**
(s. Maughlin Storm)

→ ♀ **Ridgefield Lee Ghost EX-90**
(s. Comestar Lee)

→ ♀ **Ridgefield Ghost Lee EX-90**
(s. Comestar Lee)

→ ♀ **Ridgefield Stormatic Ghost VG-88**
(s. Comestar Stormatic)

→ ♀ **Ridgefield Stormatic Ghost VG-88**
(s. Comestar Stormatic)

→ ♀ **Ridgefield September S Ghost EX-91**
(s. Pursuit September Storm)

→ ♀ **Richaven Astre Ghost 2 EX-91**
(s. Duregal Astre Starbuck)

→ ♀ **Richaven DP Ghost VG-86**
(s. Duncan Progress)

→ ♀ **Aldingham Stormatic Ghost 2 EX-93**
(s. Comestar Stormatic)

→ ♀ **Aldingham SM Ghost 3 EX-94**
(s. Stouder Morby)

→ ♀ **Richaven Raider Ghost VG-87**
(s. Hanoverhill Raider)

→ ♀ **Richaven Raider Ghost 2 EX-91**
(s. Hanoverhill Raider)

→ ♀ **Richaven Raider Ghost 4 VG-85**
(s. Hanoverhill Raider)

→ ♀ **Sterndale Allen Ghost EX-92**
(s. Canyon-Breeze Allen)

→ ♀ **Sterndale CB Allen Ghost EX-92**
(s. Canyon-Breeze Allen)

→ ♀ **BB Damion Ghost VG-87** ♀ (s. Erbaces Damion)

→ ♀ **Petteril Talent Ghost VG-88**
(s. Ladino-Park Talent)

→ ♀ **Holmland Talent Ghost VG-87**
(s. Ladino-Park Talent)

→ ♀ **Petteril LPT Ghost VG-87**
(s. Ladino-Park Talent)

→ ♀ **Holmland Final Cut Ghost VG-85**
(s. Ladino-Park Talent)

→ ♀ **Huddlesford Blitz Ghost VG-85**
(s. Fustead Emory Blitz)

→ ♀ **Riverdane Sept Ghost VG-87**
(s. Pursuit September Storm)

→ ♀ **Berryholme Sept Storm Ghost VG-86**
(s. Pursuit September Storm)

→ ♀ **Huddlesford SS Ghost VG-86**
(s. Pursuit September Storm)

→ ♀ **Riverdane ED Ghost VG-87**
(s. Erbaces Damion)

Additional pictures



Riverdane Gallant



Aldingham Stm Ghost 3 EX-94



BB Damion Ghost VG-87

Additional pictures



Riverdane Terrason Ghost EX-94

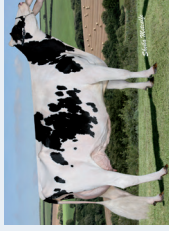

Ridgefield Shottle Ghost VG-89



Sterndale CB Allen Ghost EX-92

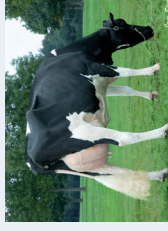

Sterndale Allen Ghost EX-92



Sterndale Bradley Ghost VG-86



Sterndale Shottle Ghost VG-88



Morningview Holsteins

Paul & Tom Schmitt
21375 Cottage Hill Road
Durango, IA 52039 USA
Tel. +1 563 552 2172
Email. dschmitt@yousq.net
www.holsteinworld.com/morningview

Home of great Whittier-Farms Lead Mae EX-95 family members!



Morningview Shtle Madilyn VG-87-USA 2yr. DOM

2.02 2x 365d 32,180lbs 4.0% 3.3% | US 08/10 GTPI +1973 / PTAT +3.02

*Shottle x EX-92 Champion x Crockett-Acres Durham Mae VG-87 x
Wauregan Maebell EX-91 x Whittier-Farms Lead Mae EX-95*

- Dam is the full sister to Chicago @ Aberekin (Spain) and maternal sister of Morningview Legend @ ABS
- Madilyn is due again in November
- She has a Goldwyn dtr with a GTPI +2061
- Million & Superstition dtrs
- She has pregnancies by Domain, Bowser & Observer



Morningview Shtle Lucy VG-88-US EX-MS DOM

2.03 2x 365d 32,250lbs 3.4% 3.4% | US 08/10 GTPI +2132 / PTAT +2.19

*Shottle x VG-86 Oman x Crockett-Acres Durham Mae VG-87 x
Wauregan Maebell EX-91 x Whittier-Farms Lead Mae EX-95*

- Dam is the full sister of Morningview Legend @ ABS & maternal sister of Chicago @ Aberekin (Spain)
- Just fresh and raised her score to VG-88 EX-MS
- Flushing dtrs by Million & Alexander
- Goldwyn dtr at Morningview
- She has pregnancies by Goldwyn, Paddy, Destry, Atwood & Domain



Morningview Shottle Maui VG-87-USA 3yr.

2.02 2x 365d 36,062lbs 3.9% 3.3% | US 08/10 GTPI +2041 / PTAT +3.37

*Shottle x EX-90 Finley x Crockett-Acres Durham Mae VG-87 x
Wauregan Maebell EX-91 x Whittier-Farms Lead Mae EX-95*

- Dam is the maternal sister of Morningview Legend @ ABS & Chicago @ Aberekin (Spain)
- Currently Flushing
- Superstition dtr at Morningview
- Pregs by Freddie & Frank

Taurus Genomic Proven Lead Mae Family Sires

76HO0581 Wabash-Way **EXPLODE-ET**



Reg# 138905680 aAa: 234165 DOB: 12/23/07
Sire: Sandy-Valley Bolton-ET (EX-90)
Dam: Wabash-Way Emilyann-ET (VG-88 DOM)
 2-01 321d 34511m 3.9% 1338f 3.2% 1109p
MGS: Picston Shottle-ET (EX-95 GM)
2nd Dam: Crockett-Acres Elita-ET (VG-87 DOM)

+2237 GTPI
 +1819 Milk
 +66 Fat
 +54 Protein
 +569 NM\$
 +4.3 PL
 +3.76 Type
 +2.94 UDC
 +2.31 FLC
 +2976 GLPI
 +15 Conformation
 +15 MS
 +12 F&L

76HO0623 Wabash-Way Gldwn **EXACT-ET**



Reg# 66183748 aAa: 231654 DOB: 8/29/09
Sire: Breadale Goldwyn (GP-EXTRA GM)
Dam: Wabash-Way Emilyann-ET (VG-88 DOM)
 2-01 365d 38610m 3.9% 1497f 3.2% 1251p
MGS: Picston Shottle-ET (EX-95 GM)
2nd Dam: Crockett-Acres Elita-ET (VG-87 DOM)

+2204 GTPI
 +780 Milk
 +59 Fat
 +37 Protein
 +634 NM\$
 +4.9 PL
 +2.63 Type
 +2.56 UDC
 +2.05 FLC
 6 CE
 +2856 GLPI
 +14 Conformation
 +14 MS
 +10 F&L

76HO0616 Wabash-Way Plnt **ESTEEM-ET**



Reg# 66183739 aAa: 561432 DOB: 7/15/09
Sire: Ensenada Taboo Planet-ET
Dam: Wabash-Way Emilyann-ET (VG-88 DOM)
 2-01 365d 38610m 3.9% 1497f 3.2% 1251p
MGS: Picston Shottle-ET (EX-95 GM)
2nd Dam: Crockett-Acres Elita-ET (VG-87 DOM)

+2137 GTPI
 +1505 Milk
 +59 Fat
 +49 Protein
 +597 NM\$
 +4.8 PL
 +2.17 Type
 6 CE
 +.3 DPR
 +2832 GLPI
 +12 Conformation
 +11 MS

76HO0607 Wabash-Way **ELITE-ET** (VG-86)



Reg# 65367561 aAa: 342156 DOB: 9/05/08
Sire: Picston Shottle-ET (EX-95 GM)
Dam: Crockett-Acres Elita-ET (VG-87 DOM)
 2-02 365d 39010m 3.8% 1480f 3.4% 1309p
MGS: O-Bee Manfred Justice-ET (EX-94 GM)
2nd Dam: Crockett-Acres Mtot Elly-ET (EX-90 GMD DOM)

+2146 GTPI
 +1002 Milk
 +62 Fat
 +39 Protein
 +513 NM\$
 +3.4 PL
 +3.42 Type
 +2.48 UDC
 +2.48 FLC
 +2651 GLPI
 +14 Conformation
 +11 MS
 +9 F&L

76HO0627 Wabash-Way Gldwn **ELATION-ET**



Reg# 140224548 aAa: 324156 DOB: 8/15/09
Sire: Breadale Goldwyn (GP-EXTRA GM)
Dam: Wabash-Way Bolton Elyse-ET (VG-88)
 2-00 227d 22730m 4.6% 1041f 3.4% 779p (inc)
MGS: Sandy-Valley Bolton-ET (EX-90 GM)
2nd Dam: Wabash-Way Emilyann-ET (VG-88 DOM)

+1948 GTPI
 +424 NM\$
 +1224 Milk
 +2.75 Type
 +2.15 UDC
 +2578 GLPI
 +12 Conformation
 +11 MS
 +11 F&L

76HO0514 Wabash-Way **ELLIOTT-ET**



Reg# 137659689 aAa: 234516 DOB: 7/10/06
Sire: Picston Shottle-ET (EX-95 GM)
Dam: Crockett-Acres Elita-ET (VG-87 DOM)
 2-02 365d 39010m 3.8% 1480f 3.4% 1309p
MGS: O-Bee Manfred Justice-ET (EX-94 GM)
2nd Dam: Crockett-Acres Mtot Elly-ET (EX-90 GMD DOM)

+1989 GTPI
 +428 NM\$
 +.06% Fat
 +.05% Protein
 +2.53 Type
 +2.63 FLC
 +2.9 PL
 7 CE
 +2580 GLPI
 +12 Conformation
 +9 MS
 +10 F&L

Taurus has always put selection emphasis on cow families that transmit and produce at a profit. Many of our cow family young sires also top the Genomic Proven lists. Check out what Taurus has to offer. High fertility semen is available around the World. Please check our website for more information.

“Profitable Genetics”™



Taurus Service Inc.
 P.O. Box 164 MEHOOPANY, PA 18629
 Phone 570-833-5123 • 570-833-5513

Fax 570-833-2690 e-mail: taurus@epix.net
 Toll Free US Orders 1-800-836-5123
www.taurus-service.com

8/10 USDA, HA & CDN
 Genomic Information

Current mating sires (Most popular mating sires from August 2010)



Badger-Bluff Fanny FREDDIE
Oman x Die-Hard x Metro
CRI Genetics - aAa 315

Index US 08/10 Reliability. 90% Prod. 87% Type.
Prod. +1029M +0.06%F +0.04%P
+53F +42P NM +794 TPI 2258

UDDER	+1.13	BODY	+0.09
FU att.	+1.81	Stature	+0.18
RU Height	+1.41	Strength	+0.23
RU Width	+0.72	Rump Angle	+1.46
Udd Dept	+1.20	PTAT	+1.04
Teat Length	-0.86	PROD. LIFE	+7.80
FEET & LEGS	+1.79	SCS	2.74
R Legs side	-1.04	Dtr Preg Rate	2.5
R Legs Rear	+1.91	Sire Still birth	6.8
Foot Angle	+1.80	Dtr Still birth	5.2

Strengths NM\$, PL, F&L
Protect for Frame, body depth



Bosside AltaROSS
Oman x Ruben x Convincer
Alta Genetics - aAa 342

Index US 08/10 Reliability. 92% Prod. 89% Type.
Prod. +552M +0.09%F +0.05%P
+45F +29P NM +610 TPI 2103

UDDER	+1.63	BODY	+1.05
FU att.	+2.42	Stature	+1.17
RU Height	+1.41	Strength	+1.33
RU Width	+1.68	Rump Angle	+0.97
Udd Dept	+1.90	PTAT	+1.54
Teat Length	-1.04	PROD. LIFE	+5.3
FEET & LEGS	+1.70	SCS	2.68
R Legs side	-1.08	Dtr Preg Rate	1.9
R Legs Rear	+1.33	Sire Still birth	6.9
Foot Angle	+2.36	Dtr Still birth	6.4

Strengths udder, Feet & Legs, SCS
Protect for Straighter legs, Milk



Bomaz Potter PLATO
Potter x Manat x Finale
Select Sires - aAa 135

Index US 08/10 Reliability. 92% Prod. 88% Type.
Prod. +978M +0.03%F -0.05%P
+45F +16P NM 574 TPI 2012

UDDER	+2.17	BODY	-0.18
FU att.	+2.94	Stature	-0.29
RU Height	+3.10	Strength	-0.41
RU Width	+3.12	Rump Angle	-0.27
Udd Dept	+1.85	PTAT	+1.59
Teat Length	-0.81	PROD. LIFE	+6.2
FEET & LEGS	+1.96	SCS	2.79
R Legs side	-0.81	Dtr Preg Rate	-0.6
R Legs Rear	+1.93	Sire Still birth	7.4
Foot Angle	+1.84	Dtr Still birth	4.5

Strengths Different bloodlines, Udders
Protect for DPR, Body & Frame traits



Canyon-Breeze ALASKA
Laudan x BW Marshall x Storm
Semex - aAa 234

Index CA 08/10 Reliability. 91% Prod. 87% Type.
Prod. +1027M +0.12%F +0.15%P
+50F +51P LPI 2164

UDDER	+8	DAIRY STR.	+8
FU att.	+4	Stature	+5
RU Height	+9	Fr. end hght	+3
RU Width	+9	Rump Angle	+3h
Udd Dept	+0	CONF.	+10
Teat Length	+8s	HERD LIFE	108
FEET & LEGS	+5	SCS	2.76
R Legs side	+3c	Dtr fertility	106
R Legs Rear	+2	Calv. ability	101
Foot Angle	+1	Dtr. calv ability	107

Strengths Prod., udders, Fitness
Protect for Strength, foot angle, pins



Chemello SELVINO
Titanic x Jocko Besne x Mtoto
Semen Italy - aAa 231

Index IT 08/10 87% Prod. 82% Type.
Prod. +1535M +0.07%F +0.09%P
+64F +61P PFT 2249

UDDER	+1.78	Stature	+2.52
FU att.	+1.50	Strength	+1.94
RU Height	+3.26	Rump Angle	-0.60
RU Width	+2.49	Total Type	+2.05
Udd Dept	+0.48	Longevity	103
Teat Length	+0.90	SCS	98
FEET & LEGS	+3.46	Calving Ease	104
R Legs side	-2.42	Fertility	96
R Legs Rear	+3.67		
Foot Angle	+3.44		

Strengths F&L, balanced production
Protect for Straighter legs, fertility, SCS



Comestar LAUTHORITY
Goldwyn x Igniter x Emerson
Semex - aAa 234

Index CA 08/10 Reliability. 89% Prod. 83% Type.
Prod. +1229M +0.14%F +0.01%P
+59F +41P LPI 2394

UDDER	+15	DAIRY STR.	+10
FU att.	+9	Stature	+11
RU Height	+10	Fr. end hght	+0
RU Width	+6	Rump Angle	+3l
Udd Dept	+8s	CONF.	+17
Teat Length	+8l	HERD LIFE	107
FEET & LEGS	+12	SCS	2.79
R Legs side	+4c	Dtr fertility	100
R Legs Rear	+8	Calv. ability	96
Foot Angle	+4	Dtr. calv ability	109

Strengths Type, Udders, Stature
Protect for Disposition, Reliability



Crackholm FEVER
Goldwyn x Blitz x Mattie G
Semex - aAa 234

Index CA 08/10 Reliability. 94% Prod. 91% Type.
Prod. +580M +0.19%F -0.01%P
+39F +17P LPI 1959

UDDER	+15	DAIRY STR.	+10
FU att.	+9	Stature	+13
RU Height	+13	Fr. end hght	+5
RU Width	+10	Rump Angle	+8l
Udd Dept	+5s	CONF.	+19
Teat Length	+2c	HERD LIFE	109
FEET & LEGS	+17	SCS	2.75
R Legs side	+7s	Dtr fertility	100
R Legs Rear	+13	Calv. ability	101
Foot Angle	+5	Dtr. calv ability	109

Strengths Type, Udders, Feet & Legs
Protect for Body Depth, Milk, Legs Side View



Co-Op Oman LOGAN
Oman x BW Marshall x Rudolph
CRI Genetics - aAa 435

Index US 08/10 Reliability. 92% Prod. 90% Type.
Prod. +1455M +0.09%F +0.04%P
+79F +55P NM 619 TPI 2088

UDDER	+0.39	BODY	+1.23
FU att.	+0.90	Stature	+1.21
RU Height	+1.59	Strength	+1.49
RU Width	+1.61	Rump Angle	-0.35
Udd Dept	+0.20	PTAT	+1.00
Teat Length	-0.49	PROD. LIFE	+3.4
FEET & LEGS	+1.84	SCS	2.69
R Legs side	-1.96	Dtr Preg Rate	0.5
R Legs Rear	+1.71	Sire Still birth	7.7
Foot Angle	+2.60	Dtr Still birth	10.1

Strengths Production, SCS, NM
Protect for Udder cleft, Dtr Still Birth



Coppertop DOBERMAN
Shottle x Granger x Aerostar
ABS - aAa 234

Index US 08/10 Reliability. 91% Prod. 87% Type.
Prod. +539M +0.16%F +0.09%P
+61F +39P NM +546 TPI 2035

UDDER	+1.73	BODY	+0.50
FU att.	+1.30	Stature	+0.84
RU Height	+3.16	Strength	-0.27
RU Width	+3.33	Rump Angle	-0.34
Udd Dept	+1.12	PTAT	+1.84
Teat Length	-0.53	PROD. LIFE	+3.5
FEET & LEGS	+1.03	SCS	2.77
R Legs side	+1.11	Dtr Preg Rate	0.3
R Legs Rear	+0.35	Sire Still birth	8.0
Foot Angle	+1.34	Dtr Still birth	7.0

Strengths Prod. Life, Components, R. udder
Protect for Strength



Current mating sires (Most popular mating sires from August 2010)



Dansire Oman OSCAR
Oman x Juote x Lukas
Viking Genetics - aAa 435

Index DK 08/10 Reliability. 95%
Prod. 130 / Milk 120 / Prot 129 / Fat 125
NTM +39

UDDER	114	FRAME	98
FU att.	109	Stature	108
RU Height	96	Body Depth	98
Udd Dept	113	Rump Angle	99
Teat Length	98		
FEET & LEGS	77	Longevity	116
R Legs side	105	SCS	116
R Legs Rear	84	Fertility	118
Foot Angle	85	Other diseases	112

Strengths
Protect for

Production, Fitness traits
Feet & Legs, Frame traits



End-Road BEACON
Shottle x BW Marshall x Marty
ABS - aAa 342

Index US 08/10 Reliability. 94% Prod. 91% Type.
Prod. +1371M +0.03%F +0.01%P
+58F +43P NM +519 TPI +2030

UDDER	+1.36	BODY	+1.67
FU att.	+1.67	Stature	+1.83
RU Height	+2.52	Strength	+1.41
RU Width	+2.65	Rump Angle	+0.26
Udd Dept	+1.06	PTAT	+2.24
Teat Length	+0.51	PROD. LIFE	+3.0
FEET & LEGS	+1.74	SCS	2.77
R Legs side	+0.14	Dtr Preg Rate	-0.3
R Legs Rear	+2.22	Sire Still birth	7.9
Foot Angle	+2.21	Dtr Still birth	5.4

Strengths
Protect for

Stature, strength, Rear Udders
DPR, Front Teat Placement



End-Road O-man BRONCO
Oman x BW Marshall x Marty
Select Sires - aAa 135

Index US 08/10 Reliability. 92% Prod. 88% Type.
Prod. +1556M +0.00%F +0.02%P
+57F +52P NM +542 TPI 2052

UDDER	+1.54	BODY	+1.93
FU att.	+2.37	Stature	+1.92
RU Height	+2.25	Strength	+2.23
RU Width	+2.96	Rump Angle	-0.33
Udd Dept	+1.32	PTAT	+1.64
Teat Length	-0.97	PROD. LIFE	+3.0
FEET & LEGS	+1.40	SCS	2.90
R Legs side	-1.30	Dtr Preg Rate	0.3
R Legs Rear	+1.59	Sire Still birth	6.3
Foot Angle	+2.52	Dtr Still birth	7.0

Strengths
Protect for

Production, MS, body
Rump angle, steep legs



FG SNOWMAN
Oman x BW Marshall x Aaron
Broekhuis Vee - aAa 243

Index DE 08/10 Reliability. 97% Prod. 91% Type.
Prod. +2516M -0.28%F -0.16%P
+73F +69P RZG 146 RZM 140

UDDER	123	FRAME	129
FU att.	112	Dairy Strength	111
RU Height	120	Stature	126
Udd Dept	108	Rump Angle	104
Teat Length	118	Total Type	137
FEET & LEGS	127	Longevity	116
R Legs side	76	SCS	124
R Legs Rear	120	Fertility	89
Foot Angle	100	Sire Still birth	102

Strengths
Protect for

Production, Type, Body, Strength
Components %, Fertility



GANDOLF
Goldwyn x Manat x Rudolph
Vost - aAa 423

Index DE 08/10 Reliability. 95% Prod. 90% Type.
Prod. +1060M +0.13%F +0.11%P
+57F +47P RZG 140 RZM 127

UDDER	122	FRAME	107
FU att.	117	Dairy Strength	107
RU Height	119	Stature	109
Udd Dept	114	Rump Angle	95
Teat Length	99	Total Type	122
FEET & LEGS	113	Longevity	121
R Legs side	95	SCS	112
R Legs Rear	105	Fertility	111
Foot Angle	110		

Strengths
Protect for

Allround, protein, udder, Long.
Rump, body depth, strength



Gegania Best LECCISO
Best x Addison x Fatal
Semenzoo Italy - aAa 132

Index IT 08/10 90% Prod. 84% Type.
Prod. +793M +0.37%F +0.20%P
+68F +47P PFT 2162

UDDER	+2.10	Stature	+2.40
FU att.	+2.93	Strength	+2.53
RU Height	+1.69	Rump Angle	-0.91
RU Width	+1.98	Total Type	+2.29
Udd Dept	+1.65	Longevity	106
Teat Length	+1.50	SCS	101
FEET & LEGS	+2.84	Calving Ease	105
R Legs side	-1.27	Fertility	95
R Legs Rear	+2.47		
Foot Angle	+2.88		

Strengths
Protect for

Components, frames, F&L
Daughter fertility, pins



Gillette JORDAN
Goldwyn x Durham x Leadman
Semex - aAa 234

Index CA 08/10 Reliability. 95% Prod. 93% Type.
Prod. +1334M +0.16%F +0.05%P
+66F +49P LPI 2740

UDDER	+14	DAIRY STR.	+7
FU att.	+12	Stature	+2
RU Height	+8	Fr. end hght	-1
RU Width	+6	Rump Angle	+0
Udd Dept	+6s	CONF.	+15
Teat Length	+2s	HERD LIFE	110
FEET & LEGS	+13	SCS	2.49
R Legs side	+1c	Dtr fertility	102
R Legs Rear	+12	Calv. ability	107
Foot Angle	+6	Dtr. calv ability	107

Strengths
Protect for

Prod. , SCS, Type, Herd Life
Disposition, Stature



Glenn-Ann PALERMO
Goldwyn x Rudolph x Formation
Accelerated Genetics- aAa 243

Index US 08/10 Reliability. 91% Prod. 85% Type.
Prod. +507M +0.07%F +0.04%P
+37F +27P NM 388 TPI 1998

UDDER	+2.72	BODY	+3.13
FU att.	+3.78	Stature	+3.49
RU Height	+2.75	Strength	+2.65
RU Width	+3.66	Rump Angle	+0.49
Udd Dept	+2.82	PTAT	+3.25
Teat Length	+0.86	PROD. LIFE	+2.5
FEET & LEGS	+0.83	SCS	2.72
R Legs side	+0.87	Dtr Preg Rate	0.5
R Legs Rear	+0.37	Sire Still birth	7.6
Foot Angle	+1.36	Dtr Still birth	7.2

Strengths
Protect for

Stature, rumps, udders
Production



Langs-Twin-B JANUARY
Shottle x Debut x Terry
ABS - aAa 234

Index US 08/10 Reliability. 95% Prod. 92% Type.
Prod. +1637M -0.02%F -0.01%P
+53F +47P NM +367 TPI 1882

UDDER	+1.63	BODY	+1.81
FU att.	+2.47	Stature	+2.32
RU Height	+2.61	Strength	+1.25
RU Width	+1.98	Rump Angle	+0.49
Udd Dept	+1.37	PTAT	+1.92
Teat Length	+0.47	PROD. LIFE	+1.6
FEET & LEGS	+1.22	SCS	2.98
R Legs side	+0.77	Dtr Preg Rate	-1.3
R Legs Rear	+1.05	Sire Still birth	8.9
Foot Angle	+1.86	Dtr Still birth	7.2

Strengths
Protect for

Reliability, Milk, FU & RU
DPR, SSB

Current mating sires (Most popular mating sires from August 2010)



LEKO
Laudan x Oman x Mtoto
RBB

Index DE 08/10 Reliability. 96% Prod. 92% Type.
Prod. +1574M -0.29%F -0.03%P
+34F +50P RZG 140 RZM 125

UDDER	114	FRAME	107
FU att.	100	Dairy Strength	100
RU Height	115	Stature	103
Udd Dept	107	Rump Angle	86
Teat Length	98	Total Type	124
FEET & LEGS	127	Longevity	128
R Legs side	95	SCS	117
R Legs Rear	114	Fertility	102
Foot Angle	114		

Strengths

Protect for

Production, F&L, Longevity
Rump angle, Fore udd. att.



Long-Langs MAN-O-MAN
Oman x Aaron x Bellwood
Accelerated Genetics - aAa 243

Index US 08/10 Reliability. 93% Prod. 91% Type.
Prod. +1308M +0.09%F +0.12%P
+72F +71P NM +613 TPI 2149

UDDER	+1.35	BODY	+1.88
FU att.	+0.69	Stature	+2.48
RU Height	+2.25	Strength	+1.12
RU Width	+2.22	Rump Angle	- 0.09
Udd Dept	+1.16	PTAT	+1.73
Teat Length	+0.48	PROD. LIFE	+2.1
FEET & LEGS	+1.88	SCS	2.90
R Legs side	- 1.08	Dtr Preg Rate	0.5
R Legs Rear	+1.47	Sire Still birth	6.8
Foot Angle	+2.74	Dtr Still birth	7.3

Strengths

Protect for

Production, type, stature
Straighter legs



LONAR
Laudan x Design x Odin
RBB - Germany - aAa 615

Index DE 08/10 Reliability. 96% Prod. 92% Type.
Prod. +802M -0.06%F +0.02%P
+27F +30P RZG 131 RZM 112

UDDER	125	FRAME	105
FU att.	108	Dairy Strength	123
RU Height	115	Stature	116
Udd Dept	123	Rump Angle	107
Teat Length	97	Total Type	131
FEET & LEGS	123	Longevity	127
R Legs side	102	SCS	123
R Legs Rear	110	Fertility	100
Foot Angle	117	Sire Still birth	108
		Dtr Still birth	100

Strengths

Protect for

Udders, SCS, outcross, type
Production, Strength



Mainstreet MANIFOLD
Oman x BW Marshall x Emory
Semex - aAa 231

Index CA 08/10 Reliability. 86% Prod. 83% Type.
Prod. +2028M +0.18%F +0.09%P
+95F +75P LPI 2747

UDDER	+ 8	DAIRY STR.	+ 3
FU att.	+ 6	Stature	+ 2
RU Height	+ 6	Fr. end hght	
RU Width		Rump Angle	+ 3h
Udd Dept	+ 3s	CONF.	+ 6
Teat Length	+ 3s	HERD LIFE	108
FEET & LEGS	+ 0	SCS	2.85
R Legs side	+ 6s	Dtr fertility	107
R Legs Rear	+ 0	Calv. ability	110
Foot Angle	+ 3	Dtr. calv ability	101

Strengths

Protect for

Production, Strength
Milking speed, F&L



New Farm Britt PRINCE
Britt x Mtoto x Skywalker
Intermizoo - aAa 234

Index IT 08/10 Reliability. 92% Prod. 85% Type.
Prod. +1001M +0.18%F +0.09%P
+56F +43P PFT 2335

UDDER	+0.98	Stature	+0.41
FU att.	+0.34	Strength	+0.45
RU Height	+1.43	Rump Angle	- 0.51
RU Width	+0.95	Total Type	+1.1
Udd Dept	+0.01	Longevity	107
Teat Length	- 0.50	SCS	117
FEET & LEGS	+2.32	Sire Calv. Ease	103
R Legs side	- 0.14	Fertility	104
R Legs Rear	+2.62		
Foot Angle	+1.45		

Strengths

Protect for

SCS, Outcross, udder cleft
Higher pins, udder depth



Regancrest AltalOTA
Oman x Juror Ito x Emory
Alta Genetics - aAa 132

Index US 08/10 Reliability. 92% Prod. 90% Type.
Prod. +815M +0.13%F +0.07%P
+66F +42P NM 581 TPI 2135

UDDER	+2.01	BODY	+2.35
FU att.	+2.44	Stature	+2.36
RU Height	+2.98	Strength	+2.37
RU Width	+3.96	Rump Angle	- 0.28
Udd Dept	+1.22	PTAT	+2.27
Teat Length	- 0.66	PROD. LIFE	+3.4
FEET & LEGS	+1.22	SCS	2.80
R Legs side	- 0.14	Dtr Preg Rate	+1.3
R Legs Rear	+1.11	Sire Still birth	6.8
Foot Angle	+0.99	Dtr Still birth	6.0

Strengths

Protect for

Big increase Aug., RU, PL
Milk



Schillview Oman GERARD
Oman x BW Marshall x Labelle
ABS - aAa 342

Index US 08/10 Reliability. 93% Prod. 91% Type.
Prod. +1358M -0.02%F +0.06%P
+45F +57P NM 445 TPI 2017

UDDER	+2.50	BODY	+2.11
FU att.	+3.45	Stature	+2.01
RU Height	+3.04	Strength	+2.30
RU Width	+3.95	Rump Angle	- 0.76
Udd Dept	+2.24	PTAT	+2.04
Teat Length	- 0.10	PROD. LIFE	+2.0
FEET & LEGS	+1.41	SCS	3.09
R Legs side	- 0.98	Dtr Preg Rate	-0.1
R Legs Rear	+1.47	Sire Still birth	7.1
Foot Angle	+2.24	Dtr Still birth	7.5

Strengths

Protect for

Udders, production
Higher pins, SCS, DPR



TIRAMISU
Titanic x Jocko Besne x Lukas
RUW - aAa 216

Index DE 08/10 Reliability. 96% Prod. 91% Type.
Prod. +2002M -0.26%F -0.09%P
+53F +58P RZG 130 RZM 131

UDDER	113	FRAME	112
FU att.	104	Dairy Strength	106
RU Height	115	Stature	111
Udd Dept	102	Rump Angle	107
Teat Length	97	Total Type	123
FEET & LEGS	123	Longevity	99
R Legs side	81	SCS	93
R Legs Rear	110	Fertility	95
Foot Angle	107	Sire Still birth	97
		Dtr Still birth	92

Strengths

Protect for

Production, no Oman blood
Fitness traits



Voest TITA
Titanic x Melkor x Addison
Sersia (FR)

Index FR 08/10 Reliability. 90%
Prod. +1793M -0.13%F -0.06%P
+60F +51P ISU 171

UDDER	+1.3	FRAME	+0.7
FU att.	+1.0	Stature	+1.5
RU Height	+1.2	Chest depth	+0.6
Front teat pl	+0.0	Rump Angle	- 1.0
Udd Dept	+1.2	Total type	+1.8
Teat Length	+0.0		
FEET & LEGS	+1.4	SCS	+1.1
R Legs side	- 1.8	Fertility	- 0.3
R Legs Rear	+1.0	Funct. Long.	+0.9
Foot Angle	+1.8	Birth Ease	90%

Strengths

Protect for

Milk volume, udders, F&L
Rump angle, fertility



Current mating sires (Most popular R&W mating sires from August 2010)

 <div>Aalhorst PLEASURE Talent x Merton x Goldie KI Kampen (NL) - aAa 153</div>	 <div>Beukenhof 346 IDEAL Talent x Lightning x Tulip CRV (NL)</div>	 <div>DCH ALMIGHTY Pericles x Lightning x Stadel CRV (NL) - aAa 234</div>																																																																																																												
Index NL 08/10 Reliability. 88% Prod.77% Type. Prod. +573M -0.08%F +0.03%P +19F +23P NVI +145	Index NL 08/10 Reliability. 91% Prod. 89% Type. Prod. +171M +0.11%F +0.15%P +16F +18P NVI +126	Index NL 08/10 Reliability. 85 % Prod. 89% Type. Prod. +110M +0.27%F +0.09%P +26F +11P NVI 164																																																																																																												
<table><tr><td>UDDER</td><td>110</td><td>FRAME</td><td>108</td></tr><tr><td>FU att.</td><td>108</td><td>Stature</td><td>106</td></tr><tr><td>RU Height</td><td>109</td><td>Front end</td><td>103</td></tr><tr><td>Udd Dept</td><td>105</td><td>Rump Angle</td><td>98</td></tr><tr><td>Teat Length</td><td>95</td><td>Total type</td><td>110</td></tr><tr><td>FEET & LEGS</td><td>104</td><td>Longevity</td><td>491</td></tr><tr><td>R Legs side</td><td>98</td><td>SCS</td><td>104</td></tr><tr><td>R Legs Rear</td><td>104</td><td>Fertility</td><td>94</td></tr><tr><td>Foot Angle</td><td>106</td><td>Calving ease</td><td>97</td></tr></table>	UDDER	110	FRAME	108	FU att.	108	Stature	106	RU Height	109	Front end	103	Udd Dept	105	Rump Angle	98	Teat Length	95	Total type	110	FEET & LEGS	104	Longevity	491	R Legs side	98	SCS	104	R Legs Rear	104	Fertility	94	Foot Angle	106	Calving ease	97	<table><tr><td>UDDER</td><td>110</td><td>FRAME</td><td>106</td></tr><tr><td>FU att.</td><td>108</td><td>Stature</td><td>107</td></tr><tr><td>RU Height</td><td>110</td><td>Front end</td><td>103</td></tr><tr><td>Udd Dept</td><td>110</td><td>Rump Angle</td><td>97</td></tr><tr><td>Teat Length</td><td>101</td><td>Total type</td><td>108</td></tr><tr><td>FEET & LEGS</td><td>101</td><td>Longevity</td><td>258</td></tr><tr><td>R Legs side</td><td>101</td><td>SCS</td><td>102</td></tr><tr><td>R Legs Rear</td><td>106</td><td>Fertility</td><td>97</td></tr><tr><td>Foot Angle</td><td>99</td><td>Calving ease</td><td>96</td></tr></table>	UDDER	110	FRAME	106	FU att.	108	Stature	107	RU Height	110	Front end	103	Udd Dept	110	Rump Angle	97	Teat Length	101	Total type	108	FEET & LEGS	101	Longevity	258	R Legs side	101	SCS	102	R Legs Rear	106	Fertility	97	Foot Angle	99	Calving ease	96	<table><tr><td>UDDER</td><td>106</td><td>FRAME</td><td>108</td></tr><tr><td>FU att.</td><td>100</td><td>Stature</td><td>109</td></tr><tr><td>RU Height</td><td>107</td><td>Front end</td><td>97</td></tr><tr><td>Udd Dept</td><td>104</td><td>Rump Angle</td><td>104</td></tr><tr><td>Teat Length</td><td>105</td><td>Total type</td><td>110</td></tr><tr><td>FEET & LEGS</td><td>109</td><td>Longevity</td><td>200</td></tr><tr><td>R Legs side</td><td>100</td><td>SCS</td><td>105</td></tr><tr><td>R Legs Rear</td><td>110</td><td>Fertility</td><td>103</td></tr><tr><td>Foot Angle</td><td>100</td><td>Calving ease</td><td>103</td></tr></table>	UDDER	106	FRAME	108	FU att.	100	Stature	109	RU Height	107	Front end	97	Udd Dept	104	Rump Angle	104	Teat Length	105	Total type	110	FEET & LEGS	109	Longevity	200	R Legs side	100	SCS	105	R Legs Rear	110	Fertility	103	Foot Angle	100	Calving ease	103
UDDER	110	FRAME	108																																																																																																											
FU att.	108	Stature	106																																																																																																											
RU Height	109	Front end	103																																																																																																											
Udd Dept	105	Rump Angle	98																																																																																																											
Teat Length	95	Total type	110																																																																																																											
FEET & LEGS	104	Longevity	491																																																																																																											
R Legs side	98	SCS	104																																																																																																											
R Legs Rear	104	Fertility	94																																																																																																											
Foot Angle	106	Calving ease	97																																																																																																											
UDDER	110	FRAME	106																																																																																																											
FU att.	108	Stature	107																																																																																																											
RU Height	110	Front end	103																																																																																																											
Udd Dept	110	Rump Angle	97																																																																																																											
Teat Length	101	Total type	108																																																																																																											
FEET & LEGS	101	Longevity	258																																																																																																											
R Legs side	101	SCS	102																																																																																																											
R Legs Rear	106	Fertility	97																																																																																																											
Foot Angle	99	Calving ease	96																																																																																																											
UDDER	106	FRAME	108																																																																																																											
FU att.	100	Stature	109																																																																																																											
RU Height	107	Front end	97																																																																																																											
Udd Dept	104	Rump Angle	104																																																																																																											
Teat Length	105	Total type	110																																																																																																											
FEET & LEGS	109	Longevity	200																																																																																																											
R Legs side	100	SCS	105																																																																																																											
R Legs Rear	110	Fertility	103																																																																																																											
Foot Angle	100	Calving ease	103																																																																																																											
Strengths Protect for	Longevity, Type Fertility	Strengths Protect for	Protein%, longevity, total type Milk, fertility	Strengths Protect for	Fat%, udders and feet and legs Front end strenght, milk speed																																																																																																									

 <div>Delta FIDELITY Kian x Lightning x Spektrum CRV (NL)</div>	 <div>JERUDO Jerom x Rudolph x Tab Vost - Germany - aAa 564</div>	 <div>KHW AXION Red Marmax x Durham x Prelude Semex</div>																																																																																																																
Index NL 08/10 Reliability. 94 % Prod. 89% Type. Prod. +707M +0.10%F +0.22%P +40F +43P NVI 185	Index DE 08/10 Reliability. 97% Prod. 93% Type. Prod. +972M +0.16%F +0.09%P +55F +41P RZG 133 RZM 123	Index CA 08/10 Reliability. 85% Prod. 80% Type. Prod. +1584M +0.09%F +0.21%P +69F +71P LPI 2094																																																																																																																
<table><tr><td>UDDER</td><td>105</td><td>FRAME</td><td>100</td></tr><tr><td>FU att.</td><td>103</td><td>Stature</td><td>101</td></tr><tr><td>RU Height</td><td>104</td><td>Front end</td><td>103</td></tr><tr><td>Udd Dept</td><td>102</td><td>Rump Angle</td><td>97</td></tr><tr><td>Teat Length</td><td>97</td><td>Total type</td><td>107</td></tr><tr><td>FEET & LEGS</td><td>111</td><td>Longevity</td><td>258</td></tr><tr><td>R Legs side</td><td>93</td><td>SCS</td><td>100</td></tr><tr><td>R Legs Rear</td><td>109</td><td>Fertility</td><td>93</td></tr><tr><td>Foot Angle</td><td>105</td><td>Calving ease</td><td>90</td></tr></table>	UDDER	105	FRAME	100	FU att.	103	Stature	101	RU Height	104	Front end	103	Udd Dept	102	Rump Angle	97	Teat Length	97	Total type	107	FEET & LEGS	111	Longevity	258	R Legs side	93	SCS	100	R Legs Rear	109	Fertility	93	Foot Angle	105	Calving ease	90	<table><tr><td>UDDER</td><td>114</td><td>FRAME</td><td>117</td></tr><tr><td>FU att.</td><td>115</td><td>Stature</td><td>110</td></tr><tr><td>RU Height</td><td>104</td><td>Body Depth</td><td>107</td></tr><tr><td>Udd Dept</td><td>112</td><td>Rump Angle</td><td>105</td></tr><tr><td>Teat Length</td><td>80</td><td>Total Type</td><td>120</td></tr><tr><td>FEET & LEGS</td><td>113</td><td>Longevity</td><td>112</td></tr><tr><td>R Legs side</td><td>101</td><td>SCS</td><td>118</td></tr><tr><td>R Legs Rear</td><td>110</td><td>Fertility</td><td>112</td></tr><tr><td>Foot Angle</td><td>99</td><td>Sire Still birth</td><td>105</td></tr><tr><td></td><td></td><td>Dtr Still birth</td><td>102</td></tr></table>	UDDER	114	FRAME	117	FU att.	115	Stature	110	RU Height	104	Body Depth	107	Udd Dept	112	Rump Angle	105	Teat Length	80	Total Type	120	FEET & LEGS	113	Longevity	112	R Legs side	101	SCS	118	R Legs Rear	110	Fertility	112	Foot Angle	99	Sire Still birth	105			Dtr Still birth	102	<table><tr><td>UDDER</td><td>2</td><td>DAIRY CH.</td><td>4</td></tr><tr><td>FU att.</td><td>0</td><td>Stature</td><td>2</td></tr><tr><td>RU Height</td><td>1</td><td>Body Depth</td><td>0</td></tr><tr><td>Udd Dept</td><td>4</td><td>Rump Angle</td><td>0</td></tr><tr><td>Teat Length</td><td>4</td><td>Conf.</td><td>5</td></tr><tr><td>FEET & LEGS</td><td>6</td><td>PROD. LIFE</td><td>102</td></tr><tr><td>R Legs side</td><td>1</td><td>SCS</td><td>3.25</td></tr><tr><td>R Legs Rear</td><td>8</td><td></td><td></td></tr><tr><td>Foot Angle</td><td>2</td><td></td><td></td></tr></table>	UDDER	2	DAIRY CH.	4	FU att.	0	Stature	2	RU Height	1	Body Depth	0	Udd Dept	4	Rump Angle	0	Teat Length	4	Conf.	5	FEET & LEGS	6	PROD. LIFE	102	R Legs side	1	SCS	3.25	R Legs Rear	8			Foot Angle	2		
UDDER	105	FRAME	100																																																																																																															
FU att.	103	Stature	101																																																																																																															
RU Height	104	Front end	103																																																																																																															
Udd Dept	102	Rump Angle	97																																																																																																															
Teat Length	97	Total type	107																																																																																																															
FEET & LEGS	111	Longevity	258																																																																																																															
R Legs side	93	SCS	100																																																																																																															
R Legs Rear	109	Fertility	93																																																																																																															
Foot Angle	105	Calving ease	90																																																																																																															
UDDER	114	FRAME	117																																																																																																															
FU att.	115	Stature	110																																																																																																															
RU Height	104	Body Depth	107																																																																																																															
Udd Dept	112	Rump Angle	105																																																																																																															
Teat Length	80	Total Type	120																																																																																																															
FEET & LEGS	113	Longevity	112																																																																																																															
R Legs side	101	SCS	118																																																																																																															
R Legs Rear	110	Fertility	112																																																																																																															
Foot Angle	99	Sire Still birth	105																																																																																																															
		Dtr Still birth	102																																																																																																															
UDDER	2	DAIRY CH.	4																																																																																																															
FU att.	0	Stature	2																																																																																																															
RU Height	1	Body Depth	0																																																																																																															
Udd Dept	4	Rump Angle	0																																																																																																															
Teat Length	4	Conf.	5																																																																																																															
FEET & LEGS	6	PROD. LIFE	102																																																																																																															
R Legs side	1	SCS	3.25																																																																																																															
R Legs Rear	8																																																																																																																	
Foot Angle	2																																																																																																																	
Strengths Protect for	Production, Feet & Legs Fertility, calving ease	Strengths Protect for	Production, type traits, SCS Short teats, DSB	Strengths Protect for	Milk + components SCS, lactation persistency																																																																																																													

 <div>MAXIMO Marmax x Marshall x Evruex Cle OHG</div>	 <div>Mi-Ro-Ze Mrmx MATRIX Red Marmax x Rudolph x Rubytom Genex CRI - aAa 135</div>	 <div>Ronelee SS DURABLE RC Sept. Storm x Outside x Rudolph Select Sires - aAa 453</div>																																																																																																																								
Index CA 08/10 Reliability. 95% Prod. 89% Type. Prod. +2352M -0.27%F -0.09%P +71F +71P RZG 134 RZM 141	Index US 08/10 Reliability. 92% Prod. 86% Type. Prod. +1065M -0.14%F -0.01%P +2F +29P NM 402 GTPI 1862	Index US 08/10 Reliability. 92% Prod. 89% Type Prod. +286M +0.15%F -0.03%P +49F +0P NM 468 TPI 1942																																																																																																																								
<table><tr><td>UDDER</td><td>111</td><td>FRAME</td><td>114</td></tr><tr><td>FU att.</td><td>107</td><td>Stature</td><td>127</td></tr><tr><td>RU Height</td><td>118</td><td>Body Depth</td><td>104</td></tr><tr><td>Udd Dept</td><td>103</td><td>Rump Angle</td><td>91</td></tr><tr><td>Teat Length</td><td>100</td><td>Total Type</td><td>113</td></tr><tr><td>FEET & LEGS</td><td>99</td><td>Longevity</td><td>99</td></tr><tr><td>R Legs side</td><td>102</td><td>SCS</td><td>98</td></tr><tr><td>R Legs Rear</td><td>102</td><td>Fertility</td><td>97</td></tr><tr><td>Foot Angle</td><td>91</td><td>Sire Still birth</td><td>85</td></tr><tr><td></td><td></td><td>Dtr Still birth</td><td>97</td></tr></table>	UDDER	111	FRAME	114	FU att.	107	Stature	127	RU Height	118	Body Depth	104	Udd Dept	103	Rump Angle	91	Teat Length	100	Total Type	113	FEET & LEGS	99	Longevity	99	R Legs side	102	SCS	98	R Legs Rear	102	Fertility	97	Foot Angle	91	Sire Still birth	85			Dtr Still birth	97	<table><tr><td>UDDER</td><td>+1.27</td><td>BODY</td><td>+0.97</td></tr><tr><td>FU att.</td><td>+1.78</td><td>Stature</td><td>+1.09</td></tr><tr><td>RU Height</td><td>+1.53</td><td>Strength</td><td>+1.47</td></tr><tr><td>RU Width</td><td>+0.92</td><td>Rump Angle</td><td>+0.95</td></tr><tr><td>Udd Dept</td><td>+1.88</td><td>PTAT</td><td>+0.76</td></tr><tr><td>Teat Length</td><td>+0.04</td><td>PROD. LIFE</td><td>+4.3</td></tr><tr><td>FEET & LEGS</td><td>+2.07</td><td>SCS</td><td>2.73</td></tr><tr><td>R Legs side</td><td>- 3.50</td><td>Dtr Preg Rate</td><td>1.4</td></tr><tr><td>R Legs Rear</td><td>+2.49</td><td>Sire Still birth</td><td>7.7</td></tr><tr><td>Foot Angle</td><td>+2.62</td><td>Dtr Still birth</td><td>8.1</td></tr></table>	UDDER	+1.27	BODY	+0.97	FU att.	+1.78	Stature	+1.09	RU Height	+1.53	Strength	+1.47	RU Width	+0.92	Rump Angle	+0.95	Udd Dept	+1.88	PTAT	+0.76	Teat Length	+0.04	PROD. LIFE	+4.3	FEET & LEGS	+2.07	SCS	2.73	R Legs side	- 3.50	Dtr Preg Rate	1.4	R Legs Rear	+2.49	Sire Still birth	7.7	Foot Angle	+2.62	Dtr Still birth	8.1	<table><tr><td>UDDER</td><td>+1.54</td><td>BODY</td><td>+1.45</td></tr><tr><td>FU att.</td><td>+1.94</td><td>Stature</td><td>+1.59</td></tr><tr><td>RU Height</td><td>+1.89</td><td>Strength</td><td>+1.61</td></tr><tr><td>RU Width</td><td>+2.28</td><td>Rump Angle</td><td>- 0.17</td></tr><tr><td>Udd Dept</td><td>+1.42</td><td>PTAT</td><td>+2.15</td></tr><tr><td>Teat Length</td><td>- 0.28</td><td>PROD. LIFE</td><td>+4.7</td></tr><tr><td>FEET & LEGS</td><td>+3.10</td><td>SCS</td><td>2.60</td></tr><tr><td>R Legs side</td><td>- 2.66</td><td>Dtr Preg Rate</td><td>0.5</td></tr><tr><td>R Legs Rear</td><td>+3.55</td><td>Sire Still birth</td><td>7.9</td></tr><tr><td>Foot Angle</td><td>+3.68</td><td>Dtr Still birth</td><td>6.8</td></tr></table>	UDDER	+1.54	BODY	+1.45	FU att.	+1.94	Stature	+1.59	RU Height	+1.89	Strength	+1.61	RU Width	+2.28	Rump Angle	- 0.17	Udd Dept	+1.42	PTAT	+2.15	Teat Length	- 0.28	PROD. LIFE	+4.7	FEET & LEGS	+3.10	SCS	2.60	R Legs side	- 2.66	Dtr Preg Rate	0.5	R Legs Rear	+3.55	Sire Still birth	7.9	Foot Angle	+3.68	Dtr Still birth	6.8
UDDER	111	FRAME	114																																																																																																																							
FU att.	107	Stature	127																																																																																																																							
RU Height	118	Body Depth	104																																																																																																																							
Udd Dept	103	Rump Angle	91																																																																																																																							
Teat Length	100	Total Type	113																																																																																																																							
FEET & LEGS	99	Longevity	99																																																																																																																							
R Legs side	102	SCS	98																																																																																																																							
R Legs Rear	102	Fertility	97																																																																																																																							
Foot Angle	91	Sire Still birth	85																																																																																																																							
		Dtr Still birth	97																																																																																																																							
UDDER	+1.27	BODY	+0.97																																																																																																																							
FU att.	+1.78	Stature	+1.09																																																																																																																							
RU Height	+1.53	Strength	+1.47																																																																																																																							
RU Width	+0.92	Rump Angle	+0.95																																																																																																																							
Udd Dept	+1.88	PTAT	+0.76																																																																																																																							
Teat Length	+0.04	PROD. LIFE	+4.3																																																																																																																							
FEET & LEGS	+2.07	SCS	2.73																																																																																																																							
R Legs side	- 3.50	Dtr Preg Rate	1.4																																																																																																																							
R Legs Rear	+2.49	Sire Still birth	7.7																																																																																																																							
Foot Angle	+2.62	Dtr Still birth	8.1																																																																																																																							
UDDER	+1.54	BODY	+1.45																																																																																																																							
FU att.	+1.94	Stature	+1.59																																																																																																																							
RU Height	+1.89	Strength	+1.61																																																																																																																							
RU Width	+2.28	Rump Angle	- 0.17																																																																																																																							
Udd Dept	+1.42	PTAT	+2.15																																																																																																																							
Teat Length	- 0.28	PROD. LIFE	+4.7																																																																																																																							
FEET & LEGS	+3.10	SCS	2.60																																																																																																																							
R Legs side	- 2.66	Dtr Preg Rate	0.5																																																																																																																							
R Legs Rear	+3.55	Sire Still birth	7.9																																																																																																																							
Foot Angle	+3.68	Dtr Still birth	6.8																																																																																																																							
Strengths Protect for	Milk, Production Fitness Traits, F&L	Strengths Protect for	F&L, lbs protein Straight legs, dairy form	Strengths Protect for	NM, TPI, F&L, SCS, Prod.Life Straighter legs																																																																																																																					



Holland Masters Sale 2010

34 lots with prices ranging between € 3.000 and € 53.525

Average price € 10.506

Picture shows Sale Crew with Ven Dairy Breesh VG-86 2yr. (Buyer: Rocca Farm (BE) | Seller: Ven Dairy (NL))



Thanks to the complete sale crew, buyers, sellers and visitors of the Holland Masters Sale 2010



Graham Kirby



Niels Erik Haahr & Martin Blaauw



Theo Pieters & Nynke de Vries



Anneke & Dick de Jong & Jan de Vries



Mark Lee, Jan de Vries & A. van Beek



Jan Postma



Lammert Hielema & Bert de Bruyn



Harry Broekhuis & Claire Swale

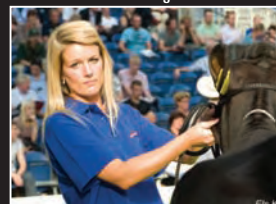

Charlotte Berry



Mark Lee & Adrian van Beek



Hans Hurkmans & Jan v.d. Braak



Lots of international visitors



Arjan van der Vlis



Roelof Dekker



Isaac Lancaster



The sale booth



Charlotte Berry & Nina Kleemann

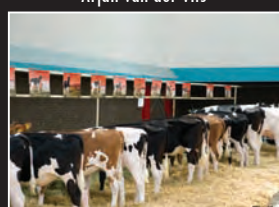

Sale heifers in line



People in the sale booth



Jan de Vries & Ton Captein



Matthew Wills and Jamie Wood



Matteo Vegezzi & Roberto Gozzini

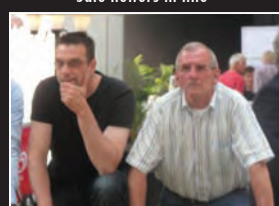

Arie & Johan Duindam



Nici Nosbisch & Matthew Wills



L. Jaquin, E. Chedeville & J. v.d. Oord

The Next Generation

Continuing in the Lead Mae tradition



From left to right:

Wabash-Way Explode (Bolton x Emilyann, available at Taurus / Semex)
US 08/10 +1819M +66F +54P NM \$569 GTPI +2237 PTAT +3.76

Wabash-Way Evolve (Bolton x Emilyann, available at Semex / Taurus)
US 08/10 +2300M +68F +54P NM \$512 GTPI +2105 PTAT +2.95

Wabash-Way Exact (Goldwyn x Emilyann, available at Semex / Taurus)
US 08/10 +780M +59F +37P NM \$634 GTPI +2204 PTAT +2.63

Wabash-Way Esteem (Planet x Emilyann, available at Taurus / Semex)
US 08/10 +1505M +59F +49P NM \$597 GTPI +2137 PTAT +2.17

Owners & Distributors

Wabash-Way Holsteins

Terry & Marcia Stammen and Family
4965 St. Rt. 705 New Weston, Ohio 45348
(937) 338-3248 (937) 621-0107
Cell (937) 338-0052 Fax
wabashway@embarqmail.com

Kueffner Holsteins

Ernie Kueffner & Terri Packard
KueffnerKowst@aol.com
431 Potomac Street Boonsboro, MD 21713
Ernie: +001 301 639 2924

Emilyann LLC

c/o Terry Stammen
4965 St. Rt. 705
New Weston, Ohio 45348



Unique opportunity

Very promising High Genomic Jetstream dtr with outcross pedigree sell in the Eurogenes Online Heifer Sale
October 18th, till November the 5th - www.eurogenes.com



Screaming Vis R HEAVEN VG-86-USA 2yr.
RAMOS x BW MARSHALL x MTOTO x RUDOPH x BLACKSTAR

From the family of Wa-Del HAYDEN
Ramos Heaven is the dam to the #13 GTPI
bull in the USA, Farnear Planet HANDY!

Ramos Heaven her very high Genomic and very
promising FRESH Jetstream dtr sells with plenty of
bull- and embryo contracts at the Eurogenes Online
Heifer Sale!
UNIQUE OPPORTUNITY

Feel free to contact us for more information:

**Anderstrup
Holsteins**

Lyngbyvej 2 | DK 9520 Skorping | Denmark
Tel. +45 (0)61181631 | Email. anderstrup.holstein@mail.dk
www.eurogenes.com/anderstrup

Let it Snow, Let it Snow, Let it Snow(MAN)!!!

One of the ealiest 2nd crop SNOWMAN dtrs sells | Eurogenes Online Heifer Sale October 18 | www.eurogenes.com

1st Choice (4 pregs / Due December '10

FG SNOWMAN

#2 G MACE LPI Bull Canada
#3 TPI Bull USA / #1 Bull Germany
x

Kaergarden Mascol Jenni VG-89 2yr.

2.02 305d 8.687kgM 4.24%F 3.62%P LW 116

One of the very Best Mascol dtrs around
She is pregnant again and due to calf early '11
Contracted World Wide, embryos expoted to Japan

x

Jocko Jelykoe EX-90-DE x VG-89 Choice x
Tidy-Brook Elton Steph VG-86-USA 2yr. GMD DOM
Dam to Addison, Slogan & Steven

FRESH: VERY PROMISING MAC x SHOTTLE x REGANCREST-PR BARBIE EX-92-USA

Caps Farm

Fam. Captein | Duikerweg 42 | 3897 LM Zeewolde | NL | Tel. +31 (0)6 40630587
Email. caps@agroweb.nl | www.eurogenes.com/capsfarm

Have your herd in “The Spotlight” every day



Eurogenes receives over 15000 Global visitors a month

Hotspots – a magazine published by Eurogenes to Global Holstein Breeders.

Recognised worldwide as the premier solution to market your herd

Mike Halliwell- Golden Promise syndicate

“Eurogenes have done more to promote UK genetics to European breeders than any other organisation in the last 10 years”

Paul Miller- Shanael Holsteins

“Within days of becoming a Eurogenes member, we sold embryos to Europe, the results speak for themselves”

Mathew Wills- Willsbro Holsteins

“Marketing Willsbro abroad is of unparalleled importance-Eurogenes allows us to showcase our genetics to a global audience”

Volker Reinermann- Zuchtbetrieb Reinermann

“Eurogenes is my favourite website to check the daily breeding news and find Europe’s most interesting donor cows”



WWW.EUROGENES.COM

THE LEADING "MAE WAY" AT STANTON



CROCKETT-ACRES ELITA VG-87-USA DOM

2-2 2x 365d 39,010 3.8 1479F 3.5 1382P (lbs)

EVC LPI 08/10 +2852 GLPI

Full sister to Otto, Eight and Annex

We still flushing Elita together with her Million & Sanchez dtrs



WABASH-WAY EMILYANN VG-88-USA 2YR.

2-1 2x 365d 38,614 3.9 1497F 3.2 1251P (lbs)

EBV 8 '10: +3274 GLPI

The one and only Emilyann!!

Flushing Emyliann and her Goldwyn & Alexander heifers



WABASH-WAY BOL ELIZABETH VG-87-2Y-USA

2-0 2x 179d 18,157 3.7 672F 3.2 581P (lbs) Inc.

EBV 8 '10: +3050 GLPI

Elizabeth is in our IVF program and we are flushing her Alexander dtr



WABASH-WAY EVETT VG-86-CAN 2YR.

2-2 2x 365d 34,187 4.9 1660F 3.3 1128P (lbs)

EBV 8 '10 +2811 GLPI

Emilyann's full sister!! - Evett is in our Donor Flush Program



Stanton Bros. Limited

RR3, Ilderton, Ontario, Canada N0M 2A0 • Phone: 519-666-1865 • Fax: 519-666-2344

e-mail: stantonbros@sympatico.ca • www.holsteinworld.com/stanton/

High Genomics & Type at JK Eder

She has it all: Pedigree, type and Genomics

Full sister to Goldfire (#6 G-bull Germany)



Alex Arkink

Giessen Bolton Cinderella 20 VG-87 VG-89-MS 2yr.

2.05 305d 10.241kgM 3.41%F 3.31%P (Proj.)

Bolton x VG-88 Shottle x VG-89 Durham x Roxy's

US08/10 GTP1 +2047 / G PTAT +4.19

CA08/10 DGV LPI 2018 / Conf. +20

Internationally contracted

Dam to Europe's #1 PTAT Heifer: +4.44 G PTAT!!



KelleKi

Ricky VG-86-DE 2yr.

2.01 350d 12.293kgM 3.8%F 3.6%P LW 130

Goldwyn x Oman x Jesther x deep German cow family

Full sister to Goldfire @ RUW, #6 RZG bull in Germany (RZG 141)

Full sister to Guarini @ RBB, #33 RZG bull in Germany (RZG 139)

RICK HER PLANET DTR SELLS IN THE ONLINE HEIFER SALE:

WWW.EUROGENES.COM | October, 18 2010

**JK Eder
Holsteins**

Oudendijk 75 | 4285 WJ Woudrichem | The Netherlands

Cell. ph Jan Kolff +31 (0)6 53803396

Email: jankolff@planet.nl

WWW.EUROGENES.COM/JKEDER

Bolton

Choose your favorite Bolton daughter

Sandy-Valley Bolton has surprised many with his second crop proof, being rock solid in his initial proof figures: lots of milk, dairy frames and really good udders. He has sold a lot of semen ever since his first release by ABS Global in May 2006. Both breeders and more commercial operations have used Bolton heavily.

Bolton passed away in May 2010 but even before reaching his second crop status he did sell over 1.000.000 straws of semen. All in all 1.200.000 doses of semen of which 300.000 in his last year alone have been mar-

keted. Breeders that used Bolton had great success with him. He did well in the USA, Canada, where he reached the nr. 1 LPI position, Germany, the Netherlands, France and many other leading Holstein countries. Bolton does show weaknesses in the daughter fertility area. Also his protein% could be higher. However he is now seen as a bull that marks the breed and Bolton daughters are in high demand for bull breeding programs.

Cow A

Giessen Cinderella 20 VG-87-NL 2yr.
Owner: JK Eder Holsteins, NL

VG-87 Bolton x VG-89 Shottle x
VG-89 Durham x EX-92 Encore x
VG-88 Mark Cinder x EX-96 'Tony Rae'

GTPI	NM\$	PTAT	P L
2047	409	+ 4.19	3.2

Production: 2.05 305d 10.241kgM 3.4%F 3.3%P

Hughe GTPI and PTAT, amongst the highest PTAT animals around the World and her Goldwyn dtr is the #1 PTAT in EU, PTAT +4.44! Roxy family



Cow B

Bertaiola Bolton Lidia VG-86-NL 2yr.
Owner: Ven-Dairy Holsteins, NL

VG-86 2yr. Bolton x EX-90-IT Boss Iron x
VG-85 Mtoto x EX-91 Astre x
VG-89 Chief Mark x VG x EX x VG x VG

GTPI	NM\$	PTAT	PL
2057	488	+2.62	4.0

Production: 2.01 305d 9.492kgM 4.3%F 3.4%P

#4 GTPI Outcross cow Europe from deep Italian family!!
Her Alexander dtr is the #1 Alexander in Europe, GTPI 2141! World Wide contracted



Cow C

Broeks Bolton Else VG-86-NL 2yr.
Owner: Vekis Genetics, NL

VG-86 2yr. Bolton x VG-86 Oman x
Broeks MBM Elsa EX-90 x VG-89 Aaron x
EX-92 Elton

GTPI	NM\$	PTAT	PL
1838	274	+2.78	0.3

Production: 2.00 305d 11.595kgM 3.5%F 3.4%P

Tall and long Bolton from the full sister to Snowman!
She is extra wet and embryos are in high demand from her.



Cow G

Wabash-Way Bolton Elizabeth VG-87-USA
Owner: Stantons Holsteins, Ontario, Canada

VG-87 Bolton x Wabash-Way Shottle Emilyann
VG-88 x VG-87 Oman x EX-90 Mtoto

GLPI	PTAT	PL
3050	+ 17	102

Production: 2.00 179d 8253kgM 3.7% 3.2%P

The Bolton from Emilyann! Unbelievable nice pedigree and a heifer that has it all. From the Lead Mae's.



Cow H

Gillette Bolton 2nd Sleep VG-88-CAN 2yr.
Owner: Gillette Holsteins, Quebec, Canada

VG-88 Bolton x VG-88 Blitz x VG-86 Storm x
Braedale Gypsy Grand VG-88

GLPI	Conf.	PL
3279	+ 19	101

Production: 2.01 305d 17.291kgM 3.6%F 3.0%P

Nr.1 LPI cow and 2nd Wind and on to Goldwyn's granddam, Braedale Gypsy Grand. Tremendous yield and a unique individual.



Cow I

Shanael Bolton Golden VG-88-UK 2yr.
Owner: Shanael Holsteins, UK

VG-88 Bolton x EX-91 Shottle x VG-86 Jordan
x EX-90 Lord Lily

GTPI	NM\$	PTAT	PL
1840	372	2.52	1.4

Production 2.01 222d 11.367kgM 3.5%F 3.0%P

Fancy and balanced Bolton from an EX-91 Shottle from the Eastland Golden family. Proven sires and trouble free cows is what the Golden family offers!



Tick the Box and send in this form:

- ☐ A: Giessen Cinderella 20 VG-87-NL
- ☐ B: Bertaiola Bolton Lidia VG-86-NL
- ☐ C: Broeks Bolton Else VG-86-NL
- ☐ D: Wiamy Kyana Bolton VG-88-CAN
- ☐ E: Freurehaven Lautella Bolton VG-87-CAN
- ☐ F: Vieuxsaule Bolton Halia VG-87-CAN
- ☐ G: Wabash-Way Bolton Elizabeth VG-87-USA
- ☐ H: Gillette Bolton 2nd Sleep VG-88-CAN
- ☐ I: Shanael Bolton Golden VG-88-UK
- ☐ J: Gen-I-Beq Bolton Season VG-86-CAN
- ☐ K: Fly-Higher Bolton Misha VG-88-USA
- ☐ L: Farnear-TBR Aset Absolute VG-86-USA

Please return this form before December 1 2010 to
Hotspots, Wipstrikkerallee 95, 8023 DW, Zwolle,
The Netherlands

Name:
Street:
Zip Code Town:
Country:
Email address:
Phone:
Motivation:
.....



This is your chance to vote for your favorite Bolton daughter. **There are now 12 to choose from!**

How to vote:

- A:** Fill in the box on these pages and mail or send it to Hotspots
- B:** Visit the Holstein Plaza or Eurogenes website and fill in the poll.

Cow D

Wiamy Kyana Bolton VG-88-CAN 3yr.
Owner: Genervations, Mapelwood & O'Connor

VG-86 Bolton x VG Oman x VG Income x VG Storm x VG Bova x VG Jethro

GLPI	Conf.	PL
3076	+13	102

Production: 2.00 305d 11.393kgM 3.3%F 3.2%P

#8 LPI cow in Canada, from great new upcoming cow family! Great sire stack Bolton x Oman x Income!



Cow E

Freurehaven Lautella Bolton VG-87-CAN 2yr.
Owner: Freurehaven Farmd, Canada

VG-87 Bolton x VG-86 Goldwyn x VG-89 Igniter x VG Emerson x VG-88 Blackstar x Comestar Laurie Sheik VG-88 x EX-CAN

GLPI	PTAT	PL
2929	+ 13	101

Production: 1.11 300d 14.058kgM 4.2%F 3.3%P

Super fancy, super feet and leg Bolton with a unique sire stack. Dam is a full sister to new top LPI bull Comestar Lauthority @ Semex



Cow F

Vieuxsaule Bolton Halia VG-87-CAN 2yr.
Owner: VieuxSaul Holsteins, Quebec, Canada

VG-87 Bolton x EX-94 Allen x EX-95 Outside x VG-85 Charles

GLPI	PTAT	PL
3029	+ 16	104

Production: 1.11 305d 11.912kgM 4.7%F 3.5%P

A Bolton with a pedigree that is rock-solid. Grandam is the famous Outisde Mary Sol cow. This family is up and coming!



Cow J

Gen-I-Beq Bolton Season VG-86-CAN 2yr.
Owner: Mr. Choinière, Quebec, Canada

VG-86 Bolton x Gen-I-Beq Goldwyn Secret RC VG-87 x Durham VG-87 x Glen-Drummond Splendor VG-86

GLPI	Conf.	PL
2839	+ 16	106

Production: 2.01 305d 11.375kgM 3.7%F 3.2%P

Fine Bolton from the one and only Goldwyn Secret. Sale topper at 107.000 Can\$. Sister to Secure and Selayo!



Cow K

Fly-Higher Bolton Misha VG-88-USA 2yr.
Owner: Fly-Higher Holsteins, NY, USA

VG-88 Bolton x VG-88 Shottle x EX-90 Durham x VG-88 Manfred x VG-85

GTPI	NM\$	PTAT	PL
2128	502	+ 3.68	3.2

Production: 2.04 127d 6.051kgM 4.1%F 3.1%P

The #3 GTPI Bolton dtr in the USA. Scored VG-88 as a 2yr. Old and stems from the fantastic Hendel M cow family!



Cow L

Farnear-TBR Aset Absolute VG-86-USA 2yr.
Owner: Absolute Syndicate, Illinois, USA

VG-86 Bolton x EX-90 Shottle x VG-88 Finley x Canyon-Breeze EM August EX-92

GTPI	NM\$	PTAT	PL
1841	301	+ 2.62	1.4

Production: 2.00 211d 8.812kgM 4.4% 3.6%P

She has everyone talking. Sold for US\$ 81.000 and from a family that is superior in many ways! The family which delivered Allen, Atom, Allegro & more!



Your Favourite RAMOS dtr

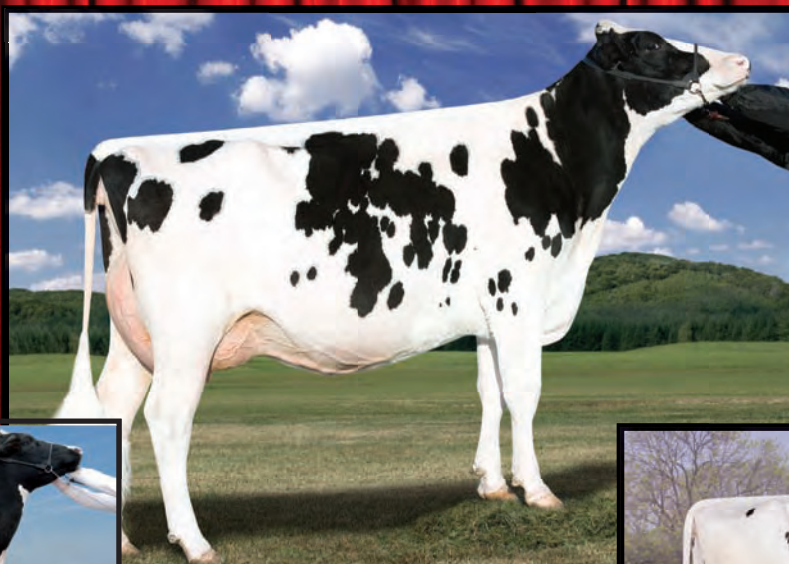

2

1

3

This is the order of Ramos dtrs voted by the readers of the Hotspots magazine

1 Larcrest Crimson VG-88-USA 2yr.

Ramos x Larcrest Cosmopolitan VG-87-USA 2yr.

Owner: Larcrest Holsteins (USA)

2 Gold-N-Oaks Marabel VG-87-USA 2yr.

Ramos x Gold-N-Oaks S Marbella VG-89-USA EX-MS

Owner: Gold-N-Oaks Farms (USA)

3 Anderstrup Ramos Cher EX-90-DNK

Ramos x VG-89 Laudan x Chemello Jocko Bengé VG-87-IT 2yr.

Owner: De Volmer Holsteins (NL)

Hotspots

ON-LINE *Selling in the Eurogenes* On-line Embryo Sale OPPORTUNITIES

from *Willsbro*

ET TERNDAL SHOTTLE RAVEN VG-89 (EX MAM)

2-05 13,107kgs 305d 3.56% 3.13%p

(US Aug '10) GTPI 1858 GPTAT 2.41

Dam of the really exciting Willsbro Raven Mr Burns (Mar 09)

4 Embryos sell from her by Maple-Downs-I GW/Airwood



*A*KECROFT GOLDWYN LILA Z VG-87 2YR

2/5 15,209kgs 305d 3.57% 3.24%p

#10 UK PLI Listings (Aug '10) - Dam of 8 sons in AI and dtrs in Europe's top genomic listings

(US Aug '10) GTPI +1939 GPTAT +2.92

Dam Lylehaven Lila Z EX-94 6*

4 Embryos sell by Klassic Big Time



*R*ELOUGH SHOTTLE RAVEN 3 VG-88 3YR

2/6 11,540kgs 305d 3.85% 3.14%p

(US Aug '10) GTPI 1914 GPTAT 2.31

Dam: Relough Durham Ruth EX-94 2E

GDam: Markwell Bstar E Raven EX-95 3E GMD DOM

5 embryos sell by Schillview Oman Gerard



*B*IDGEFIELD DUPLEX AMY VG-86 2YR

2/7 10,229kgs 305d 3.38% 3.46%p

Dam: Sunnyslodge Skychief Amy EX-95 2E

Supreme Champion Royal Welsh, DFE, Reserve Champion & BU Royal, 2nd & BU NHS 2003

5 Embryos sell by Canada's #1 LPI sire Gillette Jordan



*R*IVERDALE GOLDIE SARA VG-86 2YR

2/3 6080kgs 142d 3.63% 3.18%p

Maternal sister to 6 Ex and 17 VG Cows

Dam: Copywood Integrity Sara EX-93 2E

3 X All Britain, Champion NHS and Royal Shows

5 embryos sell by Regancrest Baltimore

AT *WILLSBRO* WE ARE CURRENTLY WORKING WITH THE HIGHEST GENOMIC FEMALES FROM WORLD RENOWNED FAMILIES LIKE;
Regancrest S Chassity, Windy-Knoll-View Pledge, Ralma Goldwyn Carmel, Wabash Way Emilyann, Larcrest Cosmopolitan and many other globally renowned families.
Embryos and bulls from these top Cow families are or will soon be available. Enquiries welcome.



WILLSBRO
Holsteins
PERFECTING EXCELLENCE

The Wills

Pawton Dairy | St Breock | Wadebridge | PL27 7LR • Email: info@willsbro.com

Robert +44 (0)7980 011856 | Mathew +44 (0)7980 011892 | Anthony +44 (0) 7980 011853

www.willsbro.com

Virgin heifers

Put yourself in the driving seat!

Virgin heifer embryos really can put you up in the front of the driving seat. Our clients have been extremely successful in the past with embryos from maiden heifers bought through Diamond Genetics. Here some examples from World famous cows which have already offspring in Europe through their maiden heifer embryo flushes for Diamond Genetics.



KHW-I Baxter Aika
RC VG-86-CAN 2yr.

Gen-I-Beq Splendy
VG-86-CAN 2yr.

Comestar Goldwyn Lilac
VG-88-CAN 2yr.

Regancrest MB Breyell
RC VG-86-CAN 2yr.

Ralma Goldwyn Clarinet
VG-87 -US 2yr.

EMILYANN..... We have the first embryos available right now from Emilyann her very best dtrs!!



Wabash-Way Emilyann VG-88-USA 2yr.

Read the complete story about the Lead Mae's in this Hotspots on page 18

End-Road BRONCO x Wabash-Way Essence



US 04/10 GTPI 2072
Fantastic Goldwyn dtr from Emilyann
Full sister to World's #2 GW son: Es-
cape

De-Su OBSERVER x Ms Emilyann Alex Elena



#9 LPI Alexander dtr in Canada
One of the first Observer embryos avail-
able in Europe! Observer is the #1 GTPI bull
World Wide

Alta IOTA x Wabash-Way Planet Elicia



Lovely Planet dtr from Emilyann
Full sister to the highest price heifer
ever sold in Europe, for 90,000 gns!

GENOMICS *maximizing the power of cow families*

Dam: Schaulane Boliver Brandi-ET, VG 85



14HO06090 Laeschway Jet Bowser-ETTMTVTMTL

BOWSER

Jet Stream x VG 85 Boliver x EX 90 Outside

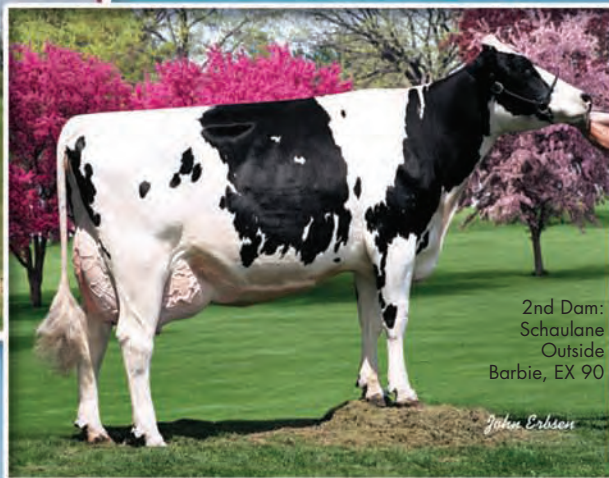

2nd Dam:
Schaulane
Outside
Barbie, EX 90

Elite GTPI
sire at 2288
with no
Shottle,
Goldwyn or
O Man.

Dam: De-Su Oman
#6121-ET, VG 86

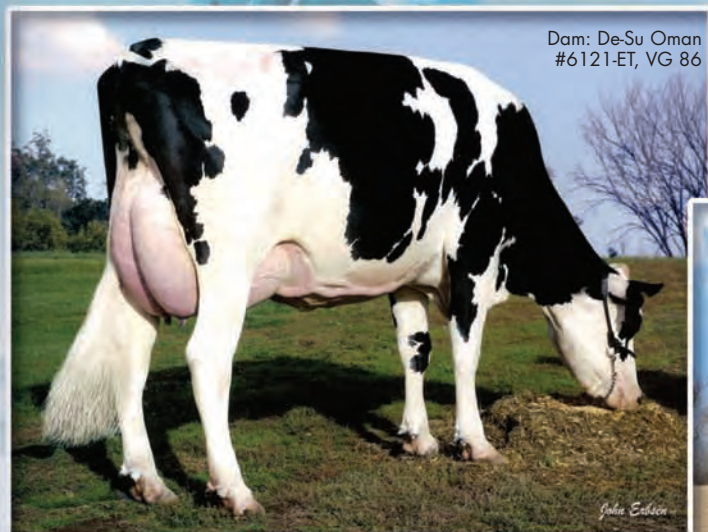

7HO10606 De-Su Observer-ETTMTRTMTVTMTLTMTD

OBSERVER

Planet x VG 86 Oman x VG 88 BW Marshall



Popular
flush sire
and a top
GTPI bull at
2359.



WWS leads the way with **8 of the top 10**
genomic young sires in the breed!

WORLD WIDE SIRES, LTD.®

www.wwsires.com • Email: info@wwsires.com • Fax: 559.741.2828
5545 Avenida de los Robles • Visalia, CA 93291 U.S.A. • Tel: 559.622.2222



Subscribe yourself

Hotspots is a twice yearly free magazine with the latest Global breeding news, family reports & the hotspots for the world's leading genetics. Hotspots is a magazine offered by Eurogenes, visit www.eurogenes.com for more information.

Do you want to be a free member? Register yourself free, and send the completed registration form by post or fax to: Hotspots, Wipstrikkerallee 95, 8023 DW Zwolle, The Netherlands. Fax. +31 (0)38 460 8609

Yes, I want to receive the free magazine Hotspots

Name:

Address:

Postal Code:

City:

Country:

Tel. Number:

Fax. Number:

Email Address:



Advertising Index

Masterrind	2	Hood Holsteins	40
Generations	3	Hurkmans	30
Agriprom	87	Huyben Holsteins	40
AI Total	8	JK Eder	77
AI Total	38	Jongsteins	32
AMS	86	KI samen	36
Ascol	27	Larcrest Holsteins	41
BB Holsteins	38	Morningview Holsteins	66
Belvedere Holsteins	37	Online Heifer Sale	33
Canadian Cattle Club	37	Pronto Syndicate	54
Comfort Solutions Europe	43	Recipient Solutions	12
De Jonge Holsteins	30	Roccafarm	9
De Volmer Holsteins	26	Scholten Dairies	54
Diamond Genetics		Shore Genetics	53, 55, 59
	4, 24, 56, 82	Stanton Bros	76
Drakkar Holsteins	22	Sterndale Genetics	9
Dueholm Holsteins	16	Swiss Mtnn High Sale	85
Embryo Sale	29	Taurus	67
Eurogenes Tour	28	Vekis	46
European Classic Sale	61	Ven Dairy	58
Giessen Holsteins	17	Veneriete Holsteins	42
Go-Farm	42	Wabash-Way Holsteins	73
Holbra Holsteins	14	Willsbro	81
Holland Masters Sale	72	World Wide Sires	83
Holstein Plaza	88	Xenetica Fontao	31

Hotspots

Reserve your advertisement space

Hotspots is distributed worldwide and has over 10.000 readers in almost 40 countries. Take advantage of this excellent way to advertise your genetics in the next issue to the people that really matter.



SWISS MOUNTAIN HIGH SALE

Friday, December 17th 2010



from left to right:

Ruegruet Mr Sam

ADONIA VG 87 2.La CH

3.09 305d 10'621kg 4.90% 3.57% | Adonia is one of the most popular Mr. Sam daughters World Wide - and there is only one daughter of her in Europe! Adonias 08/09-Sanchez-daughter is in the sale!

Mox Kite MARYROSE VG 88 2.La CH

2.06 305d 10'137kg 5.03% 3.72% | Maryrose combines showtype and high production like no other Red & White Holstein in Europe. Her first daughters in milk are showing exactly the same qualities! Her exceptional Debonair is for sale!

Ace Arve EX 97

5.8 305d 15'841kg 4.20% 3.30% | Arve is the synonym for extraordinary Brown Swiss' in Switzerland. A Jongleur from her EX 90 Collection daughter is selling!

OTHER HIGHLIGHTS IN THE SALE:



Mox Talent MANDY VG 85

2.4 proj. 8'465kg 4.91% 3.34% | Talent x Kite Maryrose x Rubens EX 93 | Don't miss the opportunity for her exceptional 12/09 Glacier-daughter!



Sandy Loam SS Luxurious VG 86

1.11 365 15'137kg 3.40% 3.30% | September x MS Lava EX 91 | Sandy's red Lion King-daughter sells!



Kamps-Hollow Altitude ET EX95

Altitude is the sister of Kamps-Hollow A-Noel VG 85 2.06 365 13'597kg 3.40% 3.40% | You'll like her red Advent with lots of showpotential! She is in the sale!



Blondin Lyster Beauty EX 92

Blondin Lyster Beauty EX 92 | Int. Champion Madison 2008 Lyster x Leadoff Berthe EX 91 | In the sale: Her incredible Carisma-Sister!



Rainyridge Champion Ezmeralda VG 86

2.2 305 10'404kg 3.84% 3.20% | Champion x Leader EX x Prelude EX x Rainyridge Tony Beauty EX | The next generation for the showing: Her Jasper daughter sells!



Rock-Home Outside Macey EX 93

3.7 365d 17'486kg 4.02% 3.25% | Outside x Durham EX 92 x Whittier- Farms Lead Mae EX 95 | Macey's unique Mac-daughter sells!

Program: Friday, December 17th 2010 | 8.00h - 12.00h: Open House at Ruegruet Holsteins

11.00h: Open House at GS Alliance & Inspection of the animals | 19.30h: Start of the Swiss Mountain High Sale

For more details: www.swiss-mountain-high.com - Catalogues available October 30th



Rüttimann Patrick
Tel. +41 79 470 28 89
ruegruet@bluewin.ch | www.ruegruet.com



Steiner Edwin
Tel. +41 78 697 50 50
info@gs-alliance.ch | www.gs-alliance.ch



Sourcing Genetics for the world



**AMS Genetics can source embryos to fit your individual requirements.
If you want production or shine in the showing AMS Genetics is your starting point!**

Examples of donor cows that AMS Genetics genetics is working with



Gold-N-Oaks Arabell VG-87 2yr.
Sold for \$87,000



De-Su Oman 6121 VG-86 GMD DOM
Dam of very high Genomic offspring



KHW Goldwyn Aiko RC VG-87 2yr.
The #1 RC Cow



Regancrest M Brightstar VG-86 2yr.
Mac x Regancrest-PR Barbie EX-92

AMS Genetics has 29 years experience in the sourcing and exportation of Holstein embryos to the World.

Although many things changed over the 29 years, one thing is still a constant, our commitment to our clients to provide great service and to locate and obtain the genetics that they need.

If you are looking to purchase embryos to introduce new genetics into your AI Company or your herd, AMS Genetics will be your partner in sourcing the U.S. genetic base and handling the exportation. We can adapt our selection to emphasis your selection criteria, so we focus on the genetics that will do the best job for your goals.

Services:

Sourcing and locating Embryo Donors
Herd Visitation Selection Tours
Contracting of Donors
Complete Coordination of: Embryo Recovery
Health Certification & Documentation
Inland Assembly & International Shipment Insurance
Housing & Management Assistance for Cattle housed in the U.S.

Contact info

AMS Genetics International LLC
Mail address: PO Box 12 | Fairplay MD 21733-0012
United States of America
Office phone +001 240-329-0169
Steve Mower Cell. +001 240-520-5906
Email. steve.mower@amsgenetics.com

WWW.AMSGENETICS.COM



AGRIFLEX - cowmattress



- Only cow mattress with Latex Filling
- Only Latex guarantees long lasting elasticity and comfort
- Latex mattress comes out as the best in independent DLG-Test comparison
- Latex mattress is very durable and reliable
- Your cows feel better and live longer

for information:

AGRIPROM



Release

- Animal friendly cubicle
- Flexible synthetic tube
- No damage to cows
- Adjustable in height and length

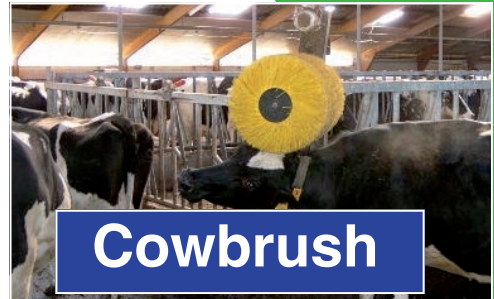

Cowbrush

- Durable
- Easy to install
- Safe and comfortable

Tel. +31 (0)529 455320
Email. info@agriprom.nl

WWW.AGRIPROM.NL

Tel. +33 (0)971512341
Email. agriprom.france@wanadoo.fr

COWIPES

The easiest way to sanitise and moisturize the udder
The largest and heaviest disposable teat clean towels

- Teats dry in seconds
- Each towel contains allantoin
- Teats are left clean, soft and sanitized
- Reduces risk of cross contamination
- Milkers hands are also sanitized
- 800 wipes a bucket, refill cartons 1600 pcs.
- Large, 20 x 25



for information:

AGRIPROM

Sanofam



- Foam with Bio ozonized oil
- Sanitising vulva after calving
- Effective
- Avoid fertility problems



- Increased appetite
- Better feed utilization
- Improved health
- Increased performance



Tel. +31 (0)529 455320
Email. info@agriprom.nl

WWW.AGRIPROM.NL

Tel. +33 (0)971512341
Email. agriprom.france@wanadoo.fr

HOLSTEIN PLAZA



www.holsteinplaza.com

Why HolsteinPlaza.com?

- * Increase marketing potential of your genetics by becoming part of an extensive network of breeders across North America.
- * Members receive a continuous 50% discount towards advertising in Hotspots and can get a full-page, full-color advertisement for only \$300!
- * Monthly updates are provided to keep each member's information as current as possible.
- * Gain access to online auctions, special organized trips, and tours to unique events and sales
- * Stay up-to-date in the industry with current news and events, top-genomic animals, mating sire lists, and videos highlighting recent shows, events and news.

Holstein Plaza is your online marketplace connecting farmers with elite Holstein genetics from breeders throughout North America.



WATCH FOR:
HARVEST CELEBRATION ONLINE EMBRYO AUCTION
The sale runs Oct. 31 to Nov. 6, 2010. Keep checking HolsteinPlaza.com for updates and features about the sale.

**HOLSTEIN
PLAZA**

www.holsteinplaza.com

Phone / Fax / Email Mailing Address
Office Phone: +1 240-329-0169 Holstein Plaza
Fax: +1 240-469-4231 P.O. Box 12
Email: info@holsteinplaza.com Fairplay, MD 21733-0012 USA