

SUMMER 2015

Hotspots

www.eurogenes.com | www.holsteinplaza.com



FAMILY REPORTS

Sandy-Valley Plane Sapphire
Batke Outside Kora

YOUR SOURCE

Latest Global Breeding News
World's Top Genomic Rankings
Management Articles
ShowSpots

The Dream Team

Three elite brothers
out of the famous
Wiltor Dreamgirl VG87



Wiltor **DRUMMER**

Supersire x Explode x Man-O-Man

£GPLI 473

GTPI 2517

\$Net Merit 662

GLPI 3311

PTAT 2.15

Wiltor **CORVETTE**

Chevrolet x Explode x Man-O-Man

£GPLI 541

GTPI 2427

\$Net Merit 608

GLPI 3141

PTAT 1.80

Wiltor **DREAMER**

Supersire x Explode x Man-O-Man

£GPLI 477

GTPI 2509

\$Net Merit 635

GLPI 3224

PTAT 2.34



Telephone: +44 (0) 1244 622000 | email: export@cogentuk.com | www.cogentuk.com
Cogent Breeding Ltd, Heywood House, Chowley Oak Business Park, Chester, CH3 9GA

Source USDA – CDCB, CDN, DairyCo 04/15

LUMINEER

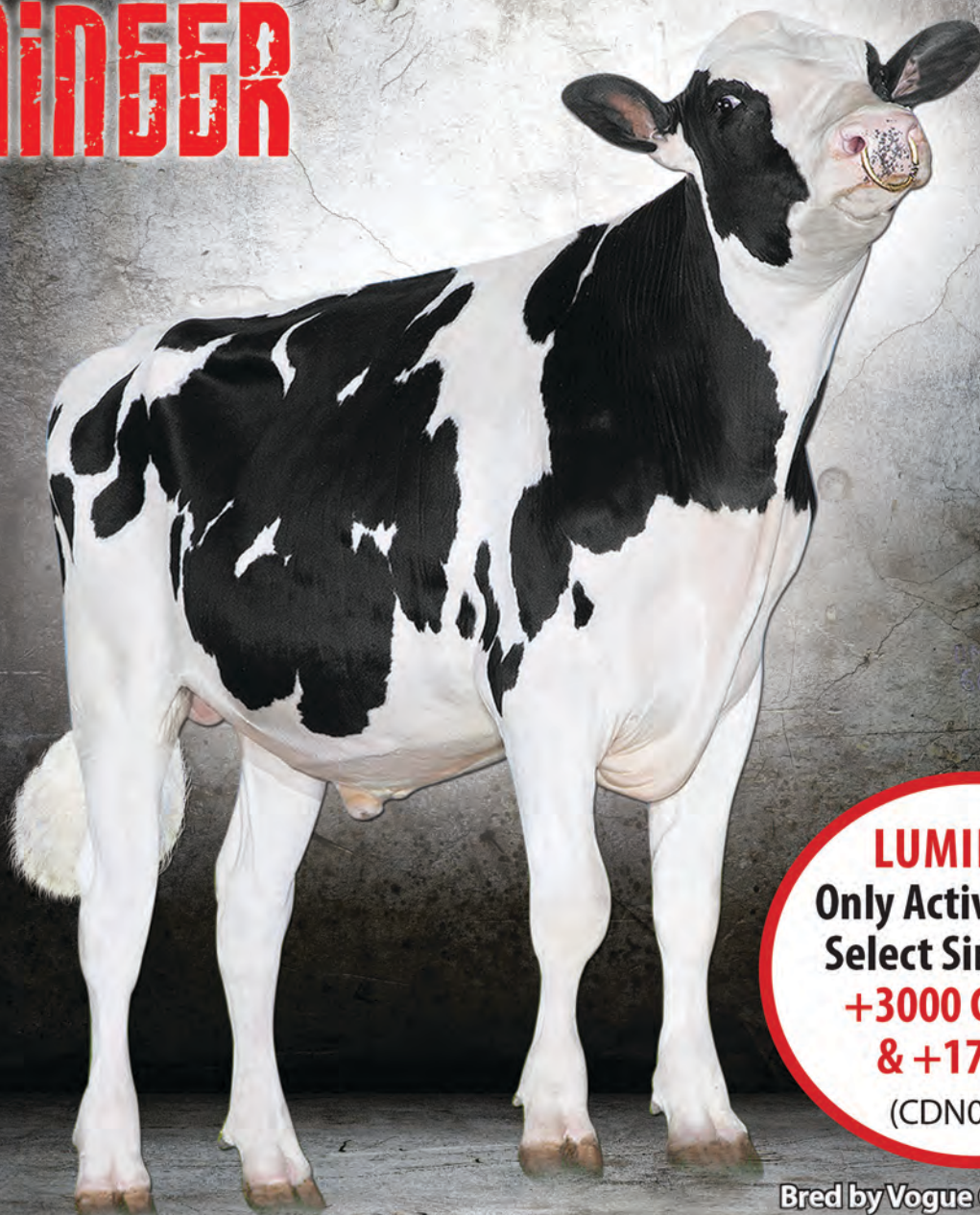

LUMINEER
Only Active Bull at
Select Sires Over:
+3000 GPA-LPI
& +17 Conf
(CDN04/15)

Bred by Vogue Cattle Co.



GenerVations LUMINEER

UNO x SNOWMAN x PLANET

250HO01146 HOCANM108502595 A1A2



DAM:

OCONNORS SNOWMAN LEXIE VG-88 2yr

Fresh again at OConnors with 2nd calf



2nd Dam:
LUCIA VG-86 1*

3rd Dam:
LILAC VG-89 15*

4th Dam:
LILA Z EX-94 20*



Available World wide from:
WORLD WIDE SIRES, LTD.®

Len Vis: 289.439.4849
Kelly O'Connor: 905.426.0751
Sean O'Connor: 905.426.0750
Dave Eastman: 905.866.7800
info@voguecattle.com
www.voguecattle.com

VOGUE
CATTLE CO.

The fascinating Red Package

Step Red & Sunny Red



Step Red
(Photo: Kellek)

Step Red
10.833001 aAa 234156

Sunny Red
(Photo: Wolfhard Schulze)

Sunny Red
10.833006 aAa 243165

	RZG	RZE	Udder	F&L	RZN	RZS	RZM
GER	151	119	118	107	122	111	144
	kg Milk	% Fat	kg Fat	% Prot.	kg Prot.	Rel. %	
	+2490	-0,44	+56	-0,09	+76	71	

	RZG	RZE	Udder	F&L	RZN	RZS	RZM
GER	141	128	126	115	115	106	134
	kg Milk	% Fat	kg Fat	% Prot.	kg Prot.	Rel. %	
	+1915	-0,19	+60	-0,08	+57	71	

Granddam:
Curr-Vale Goldwyn Delicious RDC EX-94



Step Red & Sunny Red – 2 excellent full brothers from the family of Goldwyn Delicious EX-94 (Sympatico RDC x Curr-Vale Observer Delta RDC x Curr-Vale Goldwyn Delicious RDC EX-94 x Curr-Vale Durham Apricot RDC EX-91) – Alternative Pedigree for Red Holsteins – High Milk-, Fat- and Protein Yield – Good Longevity and Milking Speed – Complete Udder – Easy Calving

MASTER
GEN

www.masterrind.com
semenexport@masterrind.com

MASTER RIND
RINDERZUCHT UND VERMARKTUNG

invest in
CASHcoin



PINE-TREE 2149 ROBUST 4846-ET VG86
Dam of CASHFLOW

VIEW-HOME *Cashflow*-ET

CASHCOIN X ROBUST X ZENITH

534H000033 | **+2580 GTPI**

Profitability starts with CASHFLOW

+707 Milk | +77 Fat | +807\$ NM | A2A2 | SCE 7.0%



MR KOOL-ET

CASHCOIN X MAN-O-MAN X SHOTTLE

534H000032 | **+2379 GTPI**

Ideal mating for Planet, Mogul and Robust bloodlines

+1385 Milk | +53 Fat | +1.65 TYPE | A2A2 | SCE 6.9%

MS C-HAVEN OMEN KOOL-ET VG87

Dam of KOOL



Making the **BEST GENETICS** available!



RZH Snowman Lynn VG-87-NL 2yr.
Multiple high sons at international AI stations



Vekis DG NH Lisha Red PP
#1 Homozygous Polled heifer World Wide, RZG 156



Supershot @ Cogent
Bred by de Volmer Holsteins & Diamond Genetics



Vekis Chevrolat @ CRV
Delivered by Diamond Genetics

- We source the genetics you are looking for • Bulls, Embryos, Livestock •
- Service until the final destination •



SUPERSHOT on his way to the Cogent barns

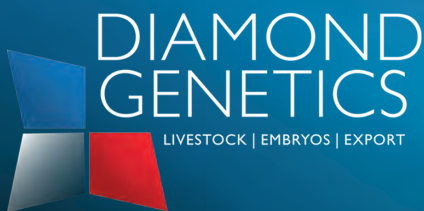

Diamond Genetics
Wipstrikkerallee 95 | 8023 DW Zwolle | The Netherlands
Tel. +31 (0)38 4606922
Email. info@diamond-genetics.nl

www.diamondgenetics.nl

Dear Readers,

In front of you, please find the Summer, 2015 edition of Hotspots. This issue focuses on the cow families of Batke Outside Cora and Sandy-Valley Planet Sapphire: two modern cow families already making an impact and whose influence will continue to grow as their descendants thrive in the herds of top breeders around the world. We are also very pleased to include another brood cow poster with this issue. This latest poster in our series highlights foundation cows born in the second half of the 1990's.

The dairy industry is constantly changing. It is fascinating to see how breeders and AI companies are working to provide dairymen with the product they need at certain times. Sometimes those genetics help to solve a problem and sometimes they help breed the cows that are better suited for a new political era - such as we see in Europe with the disappearance of the quota system. With the variation that Holsteins have to offer, the breed keeps proving itself as the best, most profitable breed for dairymen worldwide, quota or no quota.

We hope you enjoy going through this issue.

Best regards,

The Hotspots Team

Content

- 10** Cow family report: Sandy-Valley Sapphire
- 18** Eurogenes News
- 28** Holstein Plaza news
- 44** Showspots
- 46** Management Article: Quota free time
- 50** Genomic Giants Females Europe (GTPI)
Genomic Giants Females (NVI, RZG, ISU, GLPI)
- 62** Genomic Giants Females USA & Canada
- 72** Top ranking bull lists per index system
- 82** Batke Outside Kora
- 86** Favorite Epic dtr contest
- 88** Winners previous contest & show spots
- 90** Advertising Index



Hotspots Cover

Sandy-Valley Mogul Summer VG-87-USA 2yr.
Read everything about her successful cow family on page 10 in this magazine!

© Farmgirl Photography

BREEDING MANAGEMENT 46

Quota Free Time

72

Top ranking bull lists

Holstein Europe - Summer 2015									
Rank	Index	PL	PL	PL	PL	PL	PL	PL	PL
1	100.00	100.00	100.00	100.00	100.00	100.00	100.00	100.00	100.00
2	99.99	99.99	99.99	99.99	99.99	99.99	99.99	99.99	99.99
3	99.98	99.98	99.98	99.98	99.98	99.98	99.98	99.98	99.98
4	99.97	99.97	99.97	99.97	99.97	99.97	99.97	99.97	99.97
5	99.96	99.96	99.96	99.96	99.96	99.96	99.96	99.96	99.96
6	99.95	99.95	99.95	99.95	99.95	99.95	99.95	99.95	99.95
7	99.94	99.94	99.94	99.94	99.94	99.94	99.94	99.94	99.94
8	99.93	99.93	99.93	99.93	99.93	99.93	99.93	99.93	99.93
9	99.92	99.92	99.92	99.92	99.92	99.92	99.92	99.92	99.92
10	99.91	99.91	99.91	99.91	99.91	99.91	99.91	99.91	99.91

50

Top Genomic rankings

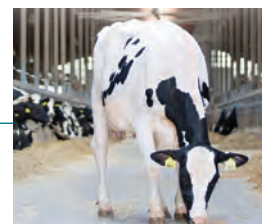

Sandy-Valley Sapphire

10

82

Batke Outside Kora family



Hotspots

Year 7 – Number 2 – Summer 2015

All rights reserved. No reproduction of any material featured in Hotspots is allowed without the express written permission of the publisher. Even though Hotspots carries out careful research, Hotspots cannot be held responsible for any errors or omissions in factual content of the magazine.

Hotspots Europe

Wipstrikerallee 95, 8023 DW Zwolle, Netherlands
Email: info@eurogenes.nl
www.eurogenes.com

Hotspots North America

P.O. Box 12, Fairplay, MD 21733-0012, USA
Email: info@holsteinplaza.com
www.holsteinplaza.com

Advertisement Sales

North America - Tel. +1 2403290169
Europe & Rest of the World - Tel. +31 (0)38 4606922

Subscription

Free Subscription
You can order extra copies of each issue for € 7,50

VENTE DRAKKAR 2015

Friday, August the 21st 2015 | Honfleur, France | www.drakkarholsteins.com

Some examples of the animals selling:

RED grand dtr of APPLE EX-96



A beautiful RED Olympian from the fresh Uno dtr Ambrosia (looks great) followed by the legendary KHW Regiment Apple EX-96 (pic)! Watch for her genomics coming back in the next run!

GTPI +2543 from Chassity!!



Great opportunity to buy on of the highest descendants of Chassity! GTPI +2543 Supershot x Numero Uno x Domain x Planet x Regancrest S Chassity EX-92-USA (picture), the Barbie's!

GTPI +2551 Pepper from the Spottie's



Different pedigree with huge numbers, GTPI +2551 Pepper x O-Cosmopolitan x Garrett x Baviere (Picture) out of the Sunnyslodge Prelude Spottie's! Great calf!

#1 POLLED on ISU: +201



The #1 RC & POLLED heifer on ISU sells: ISU +201! POLLED & RC President x Ladd P x Niagra x Stol Joc from the Skalsumer Pietje's. Dam is the full sister to Ivana (picture)

Maternal sister to SUPERSIRE



The #3 GLPI daughter of the tremendous brood cow Ammon-Peachey Shauna VG-87-USA, dam of Supersire, Headliner, Platinum, Sargeant, Shaw & more! GTPI +2428 De-Su Ransom dtr

Fresh RED Epic daughter



A beautiful fresh & RED EPIC dtr x VG-89-CAN 4yr. (MAX) Man-O-Man (Picture) x VG-88-CAN Goldwyn! The Fools Gold cow family! Fresh and ready to flush and work with!



Consign your animals now for the Vente Drakkar 2015 through:

Jan van den Oord | Tel. +33 (0)679961625 | Email. jan.vdo@diamond-genetics.fr
Louis Jacquin | Tel. +33 (0)683803325 | Email. louis@eurogenes.nl



DRAKKAR HOLSTEINS / DIAMOND GENETICS FRANCE
Ferme de Beauchamp - 14600 Goneville Sur Honfleur - France
+33 (0)679961625 | jan.vdo@diamond-genetics.fr
WWW.DRAKKARHOLSTEINS.COM





FUTURE COVERED

Use these leading genomic bulls to propel your herd into the future!

▼ 224H002881	SUPERSHOT	+2659 GTPI®
▼ 534H000033	CASHFLOW	+2580 GTPI
▼ 014H007387	ZYKE	+2552 GTPI
▼ 534H000025	MARDI GRAS	+2549 GTPI
▼ 014H007544	JUMP	+2545 GTPI
▼ 014H007328	MOOKIE	+2532 GTPI
▼ 014H007573	JOAB	+2523 GTPI
▼ 014H007569	MEGAFORTUNE	+2523 GTPI
▼ 014H007461	CRANK IT	+2516 GTPI
▼ 014H007489	HOMER	+2514 GTPI
▼ 014H007303	GAMBLER	+2511 GTPI
▼ 014H007337	CHOPS	+2509 GTPI
▼ 014H007581	MOZAIC	+2504 GTPI
▼ 014H007418	BELAIR	+2502 GTPI
▼ 534H000031	POWERBALL-P	+2500 GTPI

Gene**FORCE**

Accelerated Genetics®

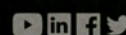

Sandy-Valley Plane Sapphire

→ Today's genomic giants from a time-tested bloodline

We know them and love them; we read about them in every Holstein magazine – the 'one name' cow families that have impacted the breed over the past decades: Roxy, Adeen, Splendor, Altitude, Raven, Missy, Minnow, Cosmopolitan, etc. They are prolific genetic transmitters. Though systems change and preferences vary over the years, their descendants always seem to find their way to the top of the index and type lists. It's been no different in the genomic era.

The Beginning

The Snow-N Denises Dellia family has been respected and sought after worldwide for over 20 years. Always a force on the type side of the breed, the family has now, through a couple of different branches, stormed its way to the top of the GTPI charts. One of those branches took root in Scandinavia, Wisconsin at Sandy-Valley Farms and blossomed with a cow named Sandy-Valley Plane Sapphire, a Planet daughter scored VG-87 at two years who quickly achieved Gold Medal Dam status with 11 Very Good daughters to date.

Behind the well-known and well-respected breeding operation at Sandy-Valley Farms is the Bauer family. They had observed the Dellias with great interest over the years.

Greg Bauer, Sandy Valley

"We always admired the Dellia family and in 2002, we purchased Regancrest-JB Tatum-ET, a VG-87 Rudolph daughter of the Tesk Della cow (a daughter of Dellia). We liked her so well that we purchased her yearling heifer by Bellwood Marshall, Orthoapple Marshall Alia-ET."

She was a silky, long-necked, stylish heifer that became our first VG-89 two-year-old," comments Greg Bauer. Alia was a natural choice to mate to their homebred bull just released at Select Sires, Sandy-Valley Forbidden, and this mating produced Sandy-Valley Forbid Sully. Though not as tall as her dam, she was wider throughout and scored VG-87 as a two-year-old. An open-ribbed dairy cow with great udder



Sandy-Valley Mogul Amber
Granddaughter of Sandy-Valley Plane Sapphire
photo © Farmgirl Photography



Sandy-Valley Robust Ruby VG-87 | GTPI+2505
 Dam of EDG RUBICON | GTPI+2651
 One of the highest young bulls with semen available



Sandy-Valley Io Amethyst VG-87
 Daughters by Mogul, Numero Uno and Mscalsee and
 high-testing granddaughters and grandsons over +2600G



Sandy-Valley Plane Sapphire VG-87 GMD
 The matriarch behind the huge genomic producing line
 of Snow-N Denises Dellias

texture, Sully, in turn, was flushed to another homebred bull, Sandy-Valley Bolton. Bauer explains, “The Bolton flush was made because we thought a high production bull like Bolton would complement the great type of the Dellias. We were fortunate to get one heifer, Sandy-Valley Bolt Sheila-ET, the dam of Sapphire.”

Sheila became an all-time favorite at Sandy-Valley due to her trouble-free nature and her great will to milk (her first lactation milk record of 44,790 milk is still the herd’s highest for a two-year-old). Eventually scoring EX-92 EX-MS in her third lactation, Sheila was known for her dairy strength and width coupled with superb feet and legs. “As a yearling, she had a smoother look to her and given her outstanding foot & leg structure, we thought Planet would be a nice mating. This produced the Sapphire cow. Sapphire was a nice blend of these two sires in that she had a better foot than most Planets and a little more width through the rear end than most Boltons. It was also a strength to strength mating in that we doubled up high milk production from functional udders,” noted Bauer.

Marketing and Matings

Born in May of 2009, Sapphire was tapped early on to enter the flush program at Sandy Valley. The earliest matings to Robust, Iota, Mogul and Uno were deemed highly successful when those offspring hit the ground in 2011 and 2012. The Robust mating produced bulls that headed straight to AI: Sterling and Sutton at Select Sires. As for the females, the Bauers are milking three Very Good Robust daughters that are now fresh with their second calves after making impressive 1st lactation records. These three cows are all starting their own branches of the family with many offspring over +2500 GTPI throughout the group.

Though the Bauers have preferred to keep most of the Sapphire offspring on farm, they did merchandise one Robust daughter. The Elite Dairy Genomics group of Illinois purchased Sandy-Valley Robust Ruby (VG-86) as a yearling and immediately set to flushing her. Her first flush to Mogul yielded her first home run as EDG Rubicon clocked in at +2526 GTPI and advanced through succeeding proofs to as high as +2718 GTPI before settling in at +2651 GTPI on the April 2015 run. Owned by Sexing Technologies, Rubicon has been on mating lists around the world for his high production yields (+1431M +100F +52P) combined with his good type number of +2.17T. His full brothers, Ruger (+2594 GTPI) and Rowdy (+2580 GTPI), are also owned by Sexing Technologies. Rubicon wasn’t Ruby’s only success story. Her Numero Uno daughters, Rachel (+2600 GTPI), Riza (+2525

GTPI), Rae (+2498 GTPI) and Randi (+2492 GTPI) have all produced offspring over +2500 GTPI and higher. OCD Delta Rae 4528, a Mr Mogul Delta daughter out of Uno Rae bred and owned by Oakfield Corners Dairy in New York rings the bell at +2664 GTPI and the big news in May was a new high GTPI female in the family as the results for Westcoast Supershot Riza 2951 came in at +2765 GTPI. She is a Supershot daughter of Uno Riza at Westcoast Holsteins of British Columbia.

But the Ruby daughter that is opening eyes around the world has to be EDG Ruby Mogul Rose. Purchased as a three-month-old calf on the 2013 Parade of Perfection Sale by Greg Andersen of Seagull Bay Holsteins in Idaho, Mogul Rose has proven that her \$27,000 purchase price was a bargain. Her two sons by Stantons Catalyst rank among the highest in world for GTPI and NM\$ - Seagull-Bay Charismatic (+2744 GTPI +951NM\$ owned by TAG) and Seagull-Bay Comanche (+2614 GTPI +875NM\$ owned by Seagull-Bay). Greg Andersen feels they will both be global impact sires due to their excellent genomic numbers in combined fat and protein, productive life along with moderate stature numbers.

Greg Andersen, Seagull Bay

“The Planet Sapphire family was certainly on my radar as she had made some really nice young sons and daughters with great genomic predictions. As an individual, she was also very impressive with 40,000 milk and a strong transmitter of protein.”

“The Robust mating on Planet has made a lot of great males and females in the breed and Sandy-Valley Robust Ruby could worthily stand with OCD Robust Delicious and Seagull-Bay Miss America on the podium of top Robust daughters. Of course, when I bought Rose, neither Robust nor Mogul had a daughter proof yet but now, two years later, the sire stack of Mogul x Robust x Planet is a rock solid cross,” expounds Andersen.

The Moguls directly from Sapphire herself also developed nicely and the two full sisters in the Sandy Valley herd are now scored VG-88 and VG-87. Their full brother at Select Sires, Sandy-Valley Slate, is +2410 GTPI and should have a daughter proof early in 2016. Mogul Summer (VG-87 +2317 GTPI) has a Flame daughter, Sandy-Valley Summer-night at +2576 GTPI.



Hermann Niermann of World Wide Sires, Germany owns a Cashcoin daughter of Mogul Summer that is housed at Sunshine Genetics in Wisconsin and is g RZG +150.

Hermann Niermann, WWS

“Season shows a nearly perfect German genomic profile without any weak traits. Sapphire, her granddam, has turned out to be one of the most influential members of the Dellia dynasty in the genomic era and Summer is the best milking Mogul daughter I have seen so far.”

Success from the Iotas

Sapphire also has two Iota daughters that both scored VG as two-year-olds. Interestingly, though not among her high-ranking daughters in respect to GTPI, several of the very high GTPI descendants of Sapphire come through the two Iota cows, Topaz and Amethyst. Amethyst (VG-87) has daughters by Mogul, Numero Uno, Mascarese and Layne – all of whom have offspring over +2500 GTPI and a number over +2600, including Afterburner, a Flame son at Semex at +2656 GTPI. Topaz (VG-86) has daughters by Krunch and McCutchen with the same success rate with their offspring.

In fact, Greg Bauer highlighted a couple of members from these Iota branches when asked about exciting animals that looked to contribute to their breeding program in the future: “Two individuals come to mind. Aqua, a +2648 GTPI Pure x Uno x Iota Amethyst just entering our IVF program; and Treasure, a +2642 GTPI Silver x McCutchen x Iota Topaz that is special in terms of blending conformation with production numbers. The McCutchen dam is now springing and may prove to be the best typed animal in the family.” A full brother to Amethyst and Topaz, Sandy-Valley Saloon +2307 GTPI, is at Semex. He

now has daughters calving and should receive his official proof in December. “He’s been popular throughout his young sire career. He has a very impressive genomic profile, and as most would expect, he has an ability to transmit breed-leading production levels while sacrificing very little on overall type,” notes Brian Carscadden, a sire analyst at Semex who has worked closely with the Sapphire family over the years.

Even less heralded Sapphire family members have shown the ability to hit the big genomic home run. Kevin Jorgensen of Wisconsin is sire analyst for Select Sires and also owns several head of cattle privately with Mystic-Valley Dairy. They purchased Sapphire’s November 2012 McCutchen daughter, Sandy-Valley McC Secret, in the 2013 Wisconsin Showcase Sale even though she carried only a mid-range GTPI of +2270 at the time. We bought her because Sapphire was one of Planet’s best daughters and one of the best cows at Sandy Valley. Secret was a wonderful calf, though not show-age and not super high for GTPI,” notes Jorgensen. The partners decided to forego flushing her and bred her to Yoder. That resulting natural calf born last October, Jenny-Lou-KJ Yoder Stevie, came through with an eye-opening +2552 GTPI and is now owned the ART group of Select Sires. Jorgensen still greatly admires the family and mentions that Sandy-Valley Sterling 7HO11585, a Robust son of Sapphire and thus a full brother to Robust Ruby, looks very, very good and will likely be an August graduate for the A.I. company.

While of course delighted with the genomic headlines generated by the Sapphires, the Bauers also consider the family extra special because Sapphire’s dam, Bolt Sheila, combined Sandy-Valley breeding on both the top and bottom of her pedigree. It’s been their most extreme production family – noted for consistent producers that are great freestall cattle, tough yet docile, that excel in commercial settings. And, sadly, while Sapphire was lost a week after her second calving, her influence in the Sandy Valley herd and worldwide will continue for decades to come.



Sandy-Valley Uno Addison
Granddaughter of Sandy-Valley Plane Sapphire
photo © Farmgirl Photography

THE SAPPHIRES

♀ Snow-N Dorys Denise EX-90 2E GMD DOM
(s. Carlin-M Ivanhoe Bell)

♀ Snow-N Denises Dellia EX-95 2E GMD DOM
(s. Walkway Chief Mark)



♀ Regancrest Task Della EX-90 GMD DOM
(s. Tesk-Holm Valiant Rockle)

♀ Regancrest-JB Tatum VG-87 DOM
(s. Startmore Rudolph)

♀ Orthoapple Marshall Alia VG-89 GMD DOM
(s. Mara-Thon BW Marshall)

♀ Sandy-Valley Forbid Sully VG-87 GMD
(s. Sandy-Valley Forbidden)

♀ Sandy-Valley Bolt Sheila EX-92 2E
(s. Sandy-Valley Bolton)

♀ Sandy-Valley Plane Sapphire VG-87 GMD
(s. Ensenada Taboo Planet)

♂ Sandy-Valley Sterling GTPi+2428
(s. Roylane Socra Robust)

♂ Sandy-Valley Mogul Slate GTPi+2410
(s. Mountfield SSI Dcy Mogul)

♂ Sandy-Valley Sutton GTPi+2328
(s. Roylane Socra Robust)

♂ Sandy-Valley Saloon GTPi+2307
(s. Regancrest Altalota)



♀ Sandy-Valley Robust Ruby VG-87 GTPi+2505
(s. Roylane Socra Robust)

♂ EDG Rubicon GTPi+2651
(s. Mountfield SSI Dcy Mogul)

♂ EDG Mogul Ruger 8071 GTPi+2594
(s. Mountfield SSI Dcy Mogul)

♂ EDG Rowdy 8065 GTPi+2580
(s. Mountfield SSI Dcy Mogul)

♀ Sandy-Valley Mogl Sunset VG-88
(s. Mountfield SSI Dcy Mogul)

♀ Sandy-Valley Uno Shadow VG-86
(s. Amighetti Numero Uno)

♀ Sandy-Valley Robust Jade VG-85 GTPi+2361
(s. Roylane Socra Robust)

♀ Sandy-Valley Emerald VG-86 GTPi+2353
(s. Roylane Socra Robust)

♀ Sandy-Valley Mogl Summer VG-87 GTPi+2317
(s. Mountfield SSI Dcy Mogul)

♀ Sandy-Valley Uno Sage VG-85 GTPi+2350
(s. Amighetti Numero Uno)

♀ Sandy-Valley Uno Scarlet VG-85 GTPi+2354
(s. Amighetti Numero Uno)

♀ Sandy-Valley Iota Topaz VG-86
(s. Regancrest Altalota)

♀ Sandy-Valley Io Amethyst VG-87
(s. Regancrest Altalota)

♀ EDG Ruby Mg 31001 GTPi+2606
(s. Mr Moviestar Mardi Gras)

♀ EDG CC Karat GTPi+2601
(s. Farnear-TBR-BH Cashcoin)

♀ EDG Ruby Uno Rachel GP-83 GTPi+2600
(s. Amighetti Numero Uno)

♀ EDG Ruby Uno Riza GTPi+2525
(s. Amighetti Numero Uno)

♀ EDG Ruby Mcc Rustle 2042 GTPi+2517
(s. De-Su)

♀ EDG Ruby Uno Rae 2054 GTPi+2498
(s. Amighetti Numero Uno)

♀ EDG Ruby Mogul Rose GTPi+2479
(s. Mountfield SSI Dcy Mogul)

♀ Sandy-Valley Yoder Jody GTPi+2597
(s. Woodcrest Mogul Yoder)

♀ Sandy-Valley Yoder Joly GTPi+2586
(s. Woodcrest Mogul Yoder)

♀ Sandy-Valley Puls Jaelis GTPi+2542
(s. Stanton's Pulsar)

♀ Sandy-Valley Morgan Era GTPi+2521
(s. S-S-I Bookern Morgan)

♀ Sandy-Valley Summernight GTPi+2576
(s. Vieuxsaule Flame)

♀ Sandy-Valley Kb Skylight GTPi+2624
(s. Morningview Mcc Kingboy)

♀ Sandy-Valley Jbr Sombrea GTPi+2529
(s. Coyne-Farms Jabir)

♀ Sandy-Valley Turquoise GTPi+2366
(s. De-Su Bkm McCutchen 1174)

♀ Sandy-Valley Kmc Topeka GTPi+2283
(s. Hammer-Creek Fred Krunch)

♀ Sandy-Valley Mogul Amber GTPi+2402
(s. Mountfield SSI Dcy Mogul)

♀ Sandy-Valley Uno Addison GTPi+2360
(s. Amighetti Numero Uno)

♀ Sandy-Valley Mg Amaretto VG-87
(s. Mountfield SSI Dcy Mogul)

♀ Sandy-Valley Mscd Amazon GTPi+2288
(s. Zani Bolton Mascalse)

♀ Sandy-Valley Mogul Amery GTPi+2383
(s. Mountfield SSI Dcy Mogul)

♀ Triplecrown-MH Jacey 881 GTPi+2595
(s. Coyne-Farms Jacey)

♀ Triplecrown-MH Jacey 887 GTPi+2502
(s. Coyne-Farms Jacey)

♀ OCD Delta Rae 4528 GTPi+2648
(s. Mr Mogul Delta 1427)

♀ OCD Kingboy 3172 GTPi+2547
(s. Morningview Mcc Kingboy)

♂ Seagull-Bay Charismatic GTPi+2744
(s. Stanton's Catalyst)

♂ Seagull-Bay Comache GTPi+2614
(s. Stanton's Catalyst)

♀ Seagull-Bay SST Raven GTPi+2571
(s. Cogent Supershot)

♀ Sandy-Valley Pure Ego GTPi+2592
(s. Ste Odile Pure)

♀ Sandy-Valley Yoder Evy GTPi+2553
(s. Woodcrest Mogul Yoder)

♀ Sandy-Valley Yoder Enya GTPi+2545
(s. Woodcrest Mogul Yoder)

♀ Sandy-Valley Pure Envy GTPi+2544
(s. Ste Odile Pure)

♀ Sandy-Valley Monterey Shy GTPi+2616
(s. View-Home Monterey)

♀ Sandy-Valley Sv Treasure GTPi+2642
(s. Seagull-Bay Silver)

♀ Sandy-Valley Yoder Teal GTPi+2618
(s. Woodcrest Mogul Yoder)

♀ Sandy-Valley Yoder Topaz GTPi+2583
(s. Woodcrest Mogul Yoder)





ROBUST OPAL 86-2YR - IOTA TOPAZ 86-2YR - ROBUST JADE 85-2YR - ROBUST RUBY 86-2YR - IOTA AMETHYST 87-2YR - MOGUL SUNSET 88-2YR

Sapphire: Our Genetic Gem!

RISING BROOD COW

Sapphire is already the dam of 10 VG 2 year olds-her first granddaughter is VG-87 EX-MS!

ELITE SIRE SOURCE

Charismatic 2744G, Scenario 2662G, Afterburner 2656G, Rubicon 2561G

IMPACTING OUR FUTURE

Aqua 2648G (Pure x Uno x 87 Iota x Sapphire)
Treasure 2642G (Silver x Mccutchen x 86 Iota x Sapphire)
Teal 2618G (Yoder x Mccutchen x 86 Iota x Sapphire)
Shy 2616G (Monterey x 85 Uno x Sapphire)
Jody 2597G (Yoder x 85 Robust x Sapphire)

SANDY-VALLEY PLANE SAPPHIRE VG-87-2YR
2-00 2x 365d 39,130M 3.3% 1301F 3.0% 1175P

Dam: Sandy-Valley Bolt Sheila-ET EX-92 EX-MS-6YR
2-02 2x 365d 44,786M 3.6% 1607F 2.9% 1294P
4-04 2x 365d 42,820M 3.7% 1579F 3.0% 1295P
5-07 2x 365d 42,110M 3.6% 1514F 3.0% 1283P

Next dams 87 Forbidden, 89 BW Marshall, 87 Rudolph,
90 Tesk, EX-95 Mark Dellia

Bauer Brothers
E1270 Bestul Road | Scandinavia, WI
Tel.: 715-345-2921 | Fax: 715-342-4270
svfgpb@gmail.com



The future looks bright with ABELLA....

Gold-N-Oaks Arabell VG-88-USA 2yr. (grand dam) and DG Abella

SHE HAS IT ALL....

- * Great pedigree: Mayfield x Freddie x Gold-N-Oaks Arabell VG-88-USA 2yr. (s. Ramos)
- * Abella looks fantastic, one of the greatest heifers in our herd
- * Super index: PL +6.1, SCS 2.63, DPR +3.1, SCE 5.6, PTAT +2.08, GTPI +2413
- * TRANSMITTER: Her first son test GTPI +2666 / PTAT +2.53

HUGE OPPORTUNITY FROM ABELLA SELLS

Her son: **BUINER DA SILVA** (s. Silver)

US 05/14 (Prel) PL +6.9 / SCS 2.72 / DPR +2.7
/ SCE 6.6 / PTAT +2.53 / GTPI +2666

SELLS in the Online Elite Bull Sale
June 22 until 26
www.onlinebullsale.com



All by Alpha-Promotions | Images: D.C. Media | Logo: M. Oude Aardenne | Best of Hoofds

BUINER HOLSTEINS | Tel. +31 (0)627582361
Email. bj.vanderaa@planet.nl | www.eurogenes.com/buiner

A2A2

donors at Cedarwal

photos © Patty Jones



EDG CLAIRE MOGUL *Caron*

Mogul x VG-87 Atwood x VG-86 DOM Shottle
x Pine-Shelter Cheyenne EX-95 3E DOM
GTPI+2346 +592M +66F +24P +2.89T
GPA-LPI+2950 / Conf. +12 • A2A2
2-01 3x 121d 5867kgM 3.0% 174F 3.1% 179P inc.
- Currently being flushed
- Will be scored soon

LARCREST *Chevelle*

Very Good-87-2YR-CAN
Observer x Larcrest Cosmopolitan VG-87 GMD DOM
GTPI+2037 +641M +37F +25P +1.72T
GLPI+2750 / Conf. +11 • A2A2
2-05 3x 365d 16,947kgM 3.4% 577F 3.3% 555P
- Currently being flushed

JOLICAP MOGUL *Whisky*

Very Good-87-2YR-CAN
Mogul x Observer x EX-90 DOM Shottle
x UFM-Dubs Eroy VG-87 GMD DOM
GTPI+2256 +1110M +59F +36P +2.13T
GLPI+2920 / Conf. +10 • A2A2
2-00 3x 195d 9215kgM 3.2% 298F 3.1% 286P inc.
- Currently being flushed



WIAMY *Krystaleen* EPIC

Very Good-86-2YR-CAN
Epic x VG-85 Shottle x Wiamy Kyana Bolton VG-88
GTPI+2117 +633M +23F +24T +1.98T
GLPI+2738 / Conf. +13 • A2A2
2-02 3x 174d 7644kgM 3.2% 248F 3.3% 249P inc.
- Currently being flushed
- Embryos available by Monterey



ROCKYMOUNTAIN GOLD WINTER

Excellent-94-USA
Nominated All-Canadian and All-American 2011

Winter's full sister at Cedarwal
ROCKYMOUNTAIN GOLD *Wiggle* *RC
Very Good-87-2YR-CAN • A2A2
Goldwyn x Raeland Leduc Wilhelmina EX-92 8*
4-07 2x 331d 13,348kgM 4.1% 547F 3.4% 458P
- Currently being flushed
- Embryos available by Ladd Man P *PO *RC,
Dresser *RC, Brekem *RC, Seneca *RC



LARCREST *Callaway*

Good Plus-83-2YR-CAN
Robust x VG-87 Planet x Larcrest Cosmopolitan
GTPI+2229 +1109M +74F +42P +1.31T
GLPI+2798 / Conf. +5 • A2A2
2-08 2x 365d 11,225kgM 4.3% 478F 3.3% 367P
- Currently being flushed



CEDARWAL FARMS LTD

5904 Interprovincial Hwy, Abbotsford, BC V3G 2P8
Phone: +1 604-823-6342 | Fax +1 604-823-6862
general@cedarwal.ca | www.cedarwal.ca | holsteinplaza.com/cedarwal

Currently working with several A2A2 donors, contact us for more details

Seagull Bay Dairy



A LEADING SOURCE OF GLOBAL IMPACT SIREs



Seagull-Bay *Silver* ~ 29HO17573

+791 NM\$ | +2650 GTPI | +163 CFP
+4.5 PL | +2.78 PTAT

SIRE OF SONS IN VIRTUALLY EVERY BREEDING PROGRAM!!



Seagull-Bay *Supersire* ~ 7HO11351

+834 NM\$ | +2613 TPI | +164 CFP
+6.5 PL | +1.77 PTAT

#1 NM AND #1 GTPI PROVEN SIRE APRIL 2015

Coming Soon!

2 BREED LEADING \$NM YOUNG SIREs!!

Seagull-Bay *Comanche* ~ 99HO8508

+875 NM\$ | +2613 GTPI | +145 CFP
+7.8 PL | +1.25 PTAT

Breed Leading NM\$ Young Sire

Seagull-Bay *Charismatic* ~ 147HO2492

+951 NM\$ | +2744 TPI | +148 CFP
+8.9 PL | +2.11 PTAT

Pedigree of these exciting full brothers:

Stantons Catalyst x EDG Mogul Rose

2nd Dam: Sandy-Valley Robust Ruby VG86

3rd Dam: Sandy-Valley Planet Sapphire VG87

4th Dam: Sandy-Valley Bolt Sheila-ET EX-92



Sandy-Valley Robust *Ruby* VG86

2nd Dam of Comanche and Charismatic

2-04 2x 305D 29,450M 3.2% 950F 3.1% 916P



Seagull Bay Dairy, Inc.

Efficient Production from a Healthy Herd

| Alan & Norma Andersen & Ben & Robbie Andersen

| Greg & Gwen Andersen

American Falls, Idaho

| www.seagullbaydairy.com

Like us on Facebook!!



Silver & Supersire © Han Hopman | Ad © Michelle Morian Design, 2015.



Brescia

Alex Arkink

RZH BRESCIA RED *P VG-86-NL 2YR.

Colt P x VG-88-CAN 4yr. Alexander x
VG-87-CAN 2yr. Mr. Burns x EX-90-USA
Shottle x Regancrest-PR Barbie EX-92-USA

Jr. Champion Heifer Summer Show Beilen '13
2nd Jr. Heifer HHH Show '13 (Best R&W)

Unique: RED & POLLED from the Barbie's.
She has it all, show winner and sons in AI!
An incredible young cow with all potential to
be a RED EXCELLENT Barbie!

ONE OF THE
GREATEST RED &
POLLED COWS IN
THE BREED

BRESCIA IS IN
FLUSH PROGRAM
AND AVAILABLE
FOR CONTRACTS.

CONTACT US NOW!



4th dam: Regancrest PR Barbie EX-92



Dam: Lookout Pesce A Brava VG-88-CAN

DIAMOND GENETICS

Wipstrikerallee 95 | 8023 DW Zwolle (NL)

Tel. +31 (0)38 4606922

Email. info@diamond-genetics.nl

www.diamondgenetics.nl

& DE OOSTERHOF HOLSTEINS

Beldsweg 12 | 7495 PJ Ambt Delden (NL)

Tel. +31 (0)6 31047874

Email. willem@deoosterhof.nl

www.eurogenes.com/deoosterhof



Eurogenes (WWW.EUROGENES.COM) is the one stop shop for all the daily global breeding news.

BEAUTIFUL RED GRANDDAUGHTER OF APPLE

GAEC Du Bon Temps from France has one of the first RED descendents milking of Apple in Europe: BTS Apple-Red VG-86-FR 2yr., a beautiful Durham Red daughter of the Nom. All-American R&W Jr. 2-Yr-Old of 2010, Ms Delicious Apple Red EX-94-USA! She will be flushed soon and is available for contracts. www.eurogenes.com/bontemps



TRIPLE SUCCESS FOR RIVERDANE

A triple success for Riverdane Holsteins at the Western Spring Show 2015, Riverdane Talented Rose won the Grand Championship, as well the Intermediate and Junior Champions were bred & owned Riverdane cows with Riverdane Golden Sheri & Riverdane Barbwire Adventageous Red! www.eurogenes.com/riverdane



NEW #1 GTPI BULL IN THE WORLD: DG CHARLEY

The world has a new No. 1 GTPI bull, his name is DG CHARLEY with a GTPI of +2826 in his preliminary index results from May 12, 2015! Charlie has a tremendous complete profile with almost 1000 \$ Net Merit, >2000 lbs milk, > 155 lbs Fat + Protein, >2 points DPR, 2.67 SCS and almost 2 points for type!! Charley is a son of Cogent Supershot out of DG Candide, a Mogul daughter of Larcrest Cale VG-89-USA La1. (MAX)! Charley's full sister DG Caylee came back with >2650 GTPI in her preliminary result. www.eurogenes.com/diamondgenetics



SOETTEN BOTTER HOLSTEINS ON EUROGENES

New on Eurogenes is Soetten Botter Holsteins, breeder of the 2008 R&W National Champion Soetten Botter Allmacht 8 Red EX-91-NL. Many great families can be found in their portfolio, including a VG-88-NL 2yr. daughter of Paris-Red (picture), Grand R&W National Show 2011 and 3rd at the European Show in Fribourg! www.eurogenes.com/soetten-botter-holsteins



RED FROM THE DAISY'S

A great RED branch of the Markwell Durham Daisys has been developed at Veenhuizer Holsteins, one of the great promises is the show winning Veenhuizer Daisy 1-Red (HM. Heifer Champion Pesse, against B&W's). She is a Mr. Savage x Destry x Dundee x Daisy herself and has a maternal brother in Al. www.eurogenes.com/veenhuizer

RZH HOLSTEINS BREEDS #1 RZG BULL

RZH Holsteins has bred the new No. 1 RZG bull in the German system, Barclay at the ZBH / LTR with an RZG of 167. Barclay is a son of Balisto out of the Canadian Lookout Pesce Epic Hue from the Cookiecutter H cow family going back on the Dellias. www.eurogenes.com/hellwig

2 NEW MAX. SCORING COWS AT STERNDALE & PEAK

Fantastic classification visit recently with two Atwood daughters going maximum score as VG-89 three-year-olds. Sterndale Atwood Papoose VG-89, a daughter of Sterndale Shottle Papoose EX-94 and Sterndale Atwood Noel VG-89 (pic), All Britain 2014 and her maternal sister Sterndale Alchemy Noel Red now VG-87 2yr., Hon Mention R&W UK Dairy Expo 2015, both are daughters of Sterndale Advent Noel Red VG-89 – from the same family as Apple! www.eurogenes.com/sterndale-peak



HULLCREST'S LINE-UP IMPRESSES MANY

The future looks bright at Hullcrest Holsteins with one of the most impressive line-up of young heifers you can find including a granddaughter of O'Kalibra, a Gold Chip of BVK Atwood Arianna which recently won the Jr. Championship at the show in Pesse and a direct daughter of the 3 times Madison class winner Butz-Butler Gold Barbara (picture), she is the maternal sister to Bankroll! www.eurogenes.com/hullcrest

88 AND 89 2YR OLDS FROM THE PLEDGE FAMILY

Watermolen Holsteins has a strong branch of the Pledge family developed through her Goldwyn daughter Princess. Princess' Windbrook granddaughter Paradise (picture) recently scored the maximum VG-89 2yr. old. Another granddaughter of Princess is one of the highest scoring Shamrocks in the breed with VG-88 2yr. www.eurogenes.com/hullcrest



DOUBLE FOR SCHONHOF

Schönhof Holsteins were very successful at the Salzburger State Show with the Grand and Reserve Grand Champion both coming out of their barn with the Outside daughter SCH Roxett and the Damion daughter Fury. www.eurogenes.com/schönhof



AGAIN DELICIA

Baxter daughter Delicia from the Comestar Laurie Sheik cow family has done it agin, she won Grand at the Eurogenetique 2015! www.eurogenes.com/wilt

DUEHOLM #1 R&W PRODUCTION HERD

Dueholm Breeding is the highest R&W production herd in Denmark over the last year, 52 out of the 216 cows milking at Dueholm are R&W and these 52 RED cows averaged 13.000 kg milk with 927 kg Fat + Protein! The high quality management in combination with the fantastic genetics helped to win this achievement. www.eurogenes.com/dueholm

IMPACT GILDA EX-96 >125.000 KG MILK

A unique achievement for Impact Gilda EX-96-CH from Baltschahof and the Thomann family in Switzerland! She is one of the highest classified Brown Swiss cows in the world and now also one of the highest lifetime production Brown Swiss cows ever, she recently broke the 125.000 kg of milk level! Gilda was class winner at the European Show St. Gallen 2012 and all her daughters are EXCELLENT in 3rd lactation, including Rock-N-Rol Gina EX-95. www.eurogenes.com/veenhuizer



KENDRA'S GREAT SHAPE PICTURED

Avonlea Signature Kendra EX-94-DE developed into one of the greatest Jersey cows in the breed, one of her biggest victories is the Grand Champion Jersey title at the Swiss Expo! She has it all, show type and cow family with 10 All-Canadian titles in her pedigree! Kendra is still in beautiful shape, which you can see on her latest picture! www.eurogenes.com/bruhlhof



RC KINGBOY AT BEEZE IN GLOBAL RC TOP RANKING

The Holstein world would have been different without the double Queen of the Breed Glenridge Citation Roxy! She strikes again with a Red Carrier GTPI +2416 / PTAT +2.63 (RZG 148) Kingboy x Mogul at Beeze Holsteins. She has a unique sire stack for the R&W breed! www.eurogenes.com/beeze



BLOSSOM: KNS GENES ON TOP AND BOTTOM!

KNS Holsteins from the Niermann family is world wide renowned for their high quality genetics delivered over many years, a huge number of successful sires were bred at KNS Holsteins before and after the times of genomics. One of the current stars out of the KNS barn listens to the name Blossom. Blossom is a breeder's dream for the Niermann family with KNS genes on the top and bottom, Blossom's sire is the former #1 RZG bull KNS Boss and the maternal side we see the strong transmitting KNS Goldengate cow family! Blossom is the reigning #1 gNVI sire in the breed and is in the Top 50 RZG in Germany with RZG 154 combined with a high RZE (type) of 138! www.eurogenes.com/kns

BOYS FARM HOLSTEINS NEW ON EUROGENES

Newest Eurogenes member is Boys Farm Holsteins from the brother Stephan and Vincent Boudry located in the south of Belgium near the French border. Boys Farm Holsteins is a great source of top quality genetics, one of the biggest current attractions in the herd is Roccafarm Gemma, the #1 GTPI Jerod daughter in Europe with a unique pedigree: JEROD x ROBUST x ALEXANDER! www.eurogenes.com/boys-farm-holsteins

RITA'S DELIVERING SUCCESS

The Willemshoeve Rita family continues to deliver success. On the latest index run, Ajax debuted as the #13 foreign GLPI bull, Superstition son Shirocco became the #8 daughter proven RZG sire in Germany and Rasure the #2 gPFT bull in Italy! All from the Rita family! www.eurogenes.com/willemshoeve

CHEVROLET'S #1 GTPI DAUGHTER

Oosterbrook Chevrolet Jazzstar is a huge attraction and contracted by many AI stations all around the globe! She is the highest Chevrolet daughter in Europe with GTPI +2526 and has a tremendous pedigree coming from a Supersonic dam, followed by daughters of Colby and Laudan from the Hol-Stiens June family! Jazzstar scores great as well in Germany with an RZG of 150. www.eurogenes.com/oosterbrook

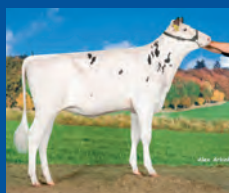

3 NEW ANIMALS ON RIETHIL SITE AVERAGE GTPI +2425!!

Three new animals have been added to the Eurogenes site of Riethil Holsteins, these Supersire and Mogul daughters averaging a very high GTPI of 2425 and are coming from great cow families! Click further to see more information. www.eurogenes.com/riethil

REINERMANN'S AWESOME RED'S

Zuchtbetrieb Reinermann's R&W line-up is stronger than ever with for example a GTPI +2316 / RZG 148 RED Sympatico grand dtr of Rainyridge Talent Barbara EX-95 (picture), an RC & polled RZG 144 Kanu P from their home bred R cow family and a Red Carrier Galaxy with RZG 150 out of the full sister to Aikman, from the Aiko and Apple cow family! www.eurogenes.com/reinermann



THE COMPLETE RED PACKAGE

Hokovit Destined Sunset-Red has it all! She is the #5 RED ISET index heifer in Switzerland (ISET +1349), she has beautiful type (3rd in her class at the National Show: Expo Bulle) and comes from a tremendous cow family, her dam is the sister to Laron P and goes back on the Splendor cow family. www.eurogenes.com/hokovit

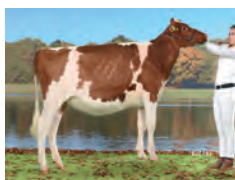

3 NEW EX-91 COWS AT GIESSEN HOLSTEINS

The Giessen herd counts 3 more EX-91 point cows, with Giessen Precilla 2 (s. Durham Ross), the great brood cow Giessen Cinderella 15 (s. Shottle) from the Roxy cow family and the Grand Champion of the Drentse Wintershow 2015 Giessen Charity 44. She is a Million daughter going back on the legendary 7 times Grand Champion of the Royal Winter Fair, Brookview Tony Charity EX-97. www.eurogenes.com/giessen



VG-89, 4 AVERAGE CLASSIFICATION AT BRA-KO

A great classification day for Bra-Ko Holsteins in Sweden lately with an average score of VG-89, 4 on 15 cows, none of them scored lower than VG-86! www.eurogenes.com/duholm



NEW AT BROEKHUIS

Whiteclass is the newest addition for Broekhuis Vee, a GTPI +2453 / RZG 158 Molotov daughter from a great American cow family. www.eurogenes.com/broekhuis

NEW ON EUROGENES: WETHERTON HOLSTEINS

New on Eurogenes is Wetherton Holsteins from the UK! One of their homebred stars is Wetherton Brendan which sold for EUR 40.000 in the Online Elite Bull Sale and now is one of the highest GTPI bulls (GTPI +2444) at the Spanish AI station Ascol! Brendan comes from Wetherton Brenda lota VG-86-UK out of the Pricess Valiant Bess cow family! As well Wetherton invested in some great new top cow families and are having members of the Missy EX-95 cow family, a huge RZG / GTPI Balisto from the Cookiecutter H cow family, a Tango from Diepenhoek Rozelle 54 and more! www.eurogenes.com/wetherton-holsteins



ANDERSTRUP SNOW HEAVEN 5 SONS IN GERMAN RZG TOP 10

One cow truly dominated the German April 2015 index run: Anderstrup Snow Heaven VG-87-DK 2yr. (picture) of Tirsvad and Anderstrup Holsteins from Denmark! She has 5 sons in the April '15 RZG Top 10 with Cinema on the first place with RZG 167, followed by the #2 RZG bull Balticum (s. Balisto) with RZG 161, the #7 RZG bull Chevalier (s. Chevrolet), the #8 Baroy (s. Balisto) and Beat (s. Boss) on the 10th place! Heaven has the complete package and is able to produce World Class progeny in all test systems for example her Chevrolet son Chevalier, which is one of the most popular sire of sons in the breed this moment, he is the #7 RZG bull with RZG 160 and is as well the #1 Chevrolet son in the breed with GTPI +2579. Heaven's Massey son Heavey at AI Total is the #4 GTPI Massey son in the breed with GTPI +2408! Heaven will have a huge influence on the breed through her sons and also is the dam to some of the highest RZG heifers in the breed with her Balisto and Boss daughters! www.eurogenes.com/tirsvad and www.eurogenes.com/anderstrup

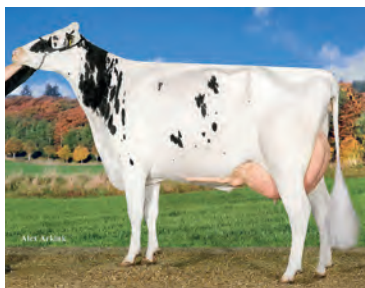



E'LL OPEN UP THE WORLD TO YOUR GENETICS

Some examples of genetics delivered through one of the Eurogenes Sales:



Eclipse Atwoods Archrival | #1 PTAT bull World Wide!!
Sold as an embryo through the EG Online Embryo Sale



Drouner AJDH Cosmo VG-87 2yr.
Already >7 sons in AI, grand son > 2700 GTPI
Sold through the EG Online Heifer Sale



Twin Sheray 2 VG-85-NL 3yr.
Dam to the #3 GTPI heifer: GTPI +2583
Sold through the EG Online Heifer Sale

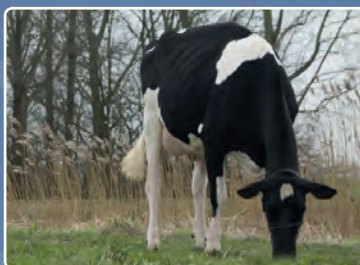

Rainyridge Planet Elaine VG-88 2yr.
Dam to the #1 GTPI RC heifer in Europe
Sold through the EG Summer Sale



Vekis Sudan Mellow VG-87 2yr.
Dtrs sold for € 70.000 & € 84.0000
Mellow sold through the Holland Masters Sale



PCOMING EVENTS

17 - 24 June
21 August
9 October
Every 2 weeks
24/7

Eurogenes Online Summer TAG+ Sale - www.eurogenes.com
Vente Drakkar - Honfleur, France (Open for consignments now!)
German Masters Sale - Bitburg, Germany (Open for consignments now!)
Eurogenes Online Embryo Sale, Online @ www.eurogenes.com
Embryo Webshop, Online @ www.shopembryo.com

Consign your embryos and heifers now for these upcoming sales through one of the contactpersons on: WWW.EUROGENES.COM



LATEST GLOBAL BREEDING NEWS - THE BREEDER PLATFORM -
ONLINE EMBRYO SALES - TOP RANKING GENOMIC LISTS ONLINE - LIVE
HEIFER SALES - THE HOTSPOTS MAGAZINE - HUGE PEDIGREE DATABASE WITH
EUROPE'S BEST DONORS - EMBRYO WEBSHOP & MUCH MORE

WWW.EUROGENES.COM

Holstein Select

KH Enforcer Indiana

04/2015

161 gRZG, #1 heifer Germany
+3469 DGV-LPI, #3 Enforcer worldwide
+2521 GTPI, #2 Enforcer worldwide

Owned with Anderstrup,
Colonia Cows & Nosbisch



Windbrook India VG-86 2y., dam

Enforcer x VG-86 2y Windbrook x VG-88 Jeeves x VG-85 Goldwyn x EX-90 Ford x VG-85 Elwillo
x Aerostar Imperiale VG-89 x Ugela Bell Gourmante EX-92

Chartbreaking RZG – now flushing



DE-SU Balisto Ashley

DE-SU Balisto Ashley

04/2015

160 gRZG, #2 heifer Germany
+3319 DGV-LPI

Balisto x Supersonic x
Morningview Toystory Amaya EX-92,
Morningview Converse Judy EX-93 family

Owned with DG UK, Booth & O'Brian



Vekis Sudan Mellow VG-87 2y., dam

NH HS Minnesota

04/2015

156 gRZG, #1 Anton daughter
+3166 DGV-LPI

Anton x Vekis Sudan Mellow VG-87 2y x
VG-87 Xacobeo x Caps Mairy 4 VG-85 2y

Owned with Nosbisch

DOCK HOLSTEINS

is proud to present...

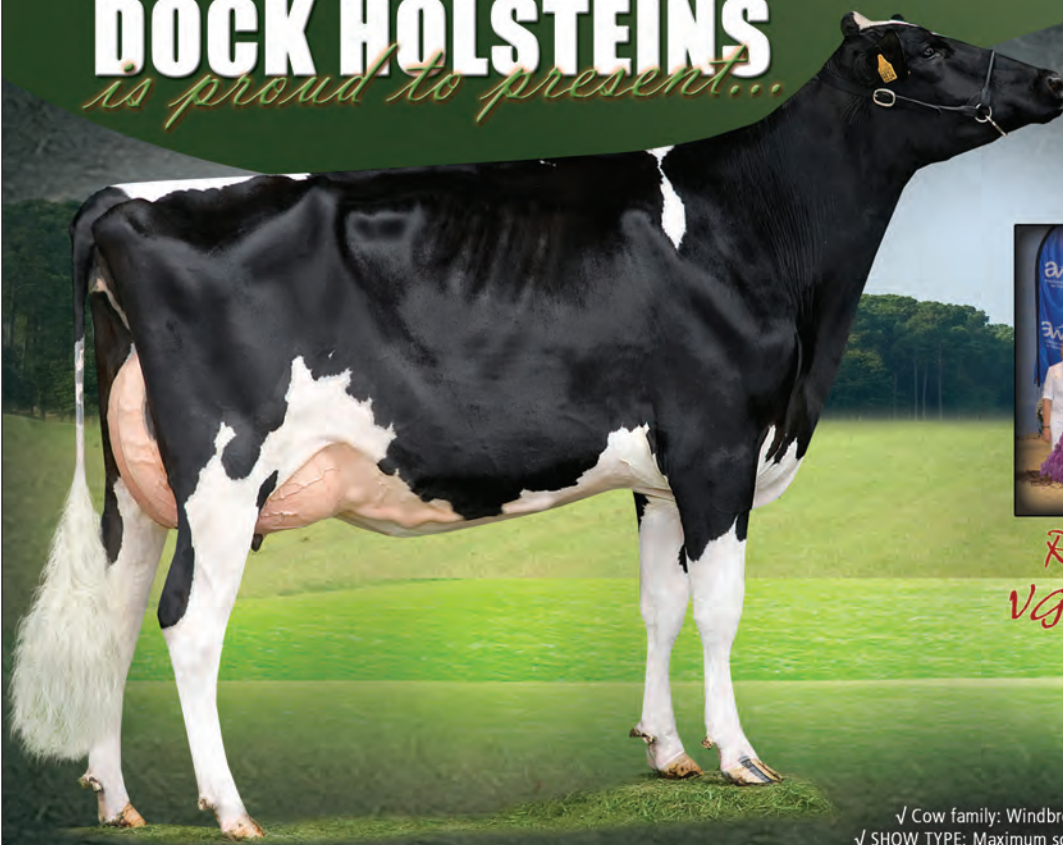

Ad by Agri-Promotions | Image Alex Arkink



*Rocca-DG W. Britt
VG-88-8E 2Yr. (Max)*

SHE HAS IT ALL

✓ Cow family: Windbrook from the Regancrest-PR Barbie cow family

✓ SHOW TYPE: Maximum score & Int. Champion Ath by Night Show 2014

✓ Production: /P?rojected >11.000 kg milk in 305 days

We are very excited to work with this special young cow. Don't hesitate to contact us for more information or available genetics:

Brian Hayes ~ Castlepark Kinsale ~ 21 Co Cork - Ireland ~ Tel. +353 876957999 ~ dockherd@eircom.net | www.eurogenes.com/dock-holsteins



KHW Regiment Apple EX-96-USA
Maternal sister to 3rd dam

3rd dam:
KHW Goldwyn Aiko EX-91-USA
APOLL P RED Embryos available!

SIEPERMANN'S AIDA VG-85-NL 2YR

(Epic x VG-86 Sahara x VG-89-CAN (MAX) Baxter x KHW
Goldwyn Aiko EX-91-USA x Kamps-Hollow Altitude EX-95-USA)

✓ Production: 2.03 305d 10.134kgM 3.7%F 3.2%P

✓ Conformation: Scored already VG very fresh

✓ Cow family: From the Aiko / Apple cow family

Aida is in flush program and available for contracts.



ARGH HOLSTEINS

Koemkolkweg 9 | 8097 PG Oosterwolde, Netherlands
Tel. +31 (0)6 55893867 | Email. rickschoonhoven@hotmail.com

to the NATIONAL HOLSTEIN CONVENTION SALE

June 24, 2015 | St. Charles, Illinois USA



VIEW-HOME MCC ALABAMA

GTPI+2613 +1362M +55F +46P +2.74T

Full sister to Monterey, maternal sister to Powerball-P, Cashflow, Missouri

Following in her mother's footsteps with over 80 pregnancies

Sire: De-Su Bkm McCutchen 1174

Dam: Pine-Tree 2149Robst 4846 VG-86-2YR-DOM

2-04 2x 365d 32,001lbM 4.7% 1520F 3.4% 1097P

Next 8 generations VG/EX from the Rudy Missys

SELLING in the National Holstein Convention Sale

✓ VIEW-HOME 1ST GLANCE

Alta1st Class x Alabama | Born: 02/14/15

GTPI+2703 +1390M +88F +54P +796NM\$ +3.13T

✓ VIEW-HOME KBOY ROCKSTAR

Kingboy x Meridian Iowa (mat sister to Alabama) | Born: 12/30/14

GTPI+2571 +1847M +44F +53P +689NM\$ +2.31T



Country Dairy's
View Home
Registered
Holsteins

3476 S. 80th Ave., New Era, Michigan 49446 USA

Contact: Nicholas Mitteer :: p: +1 231-578-0618

holsteinplaza.com/countrydairy :: www.countrydairy.com

ONTARIO

1. Cormdale Genetics Inc.
holsteinplaza.com/cormdale
P.O. Box 83, Bethany, ON L0A 1A0
Ph. 905-691-0740
cormdale@nexicom.net

2. Vogue Cattle Co.
holsteinplaza.com/vogue
1925 Cty Rd. 26, Brighton, ON K0K 1H0
info@vogucattle.com

3. Claynook Farms
holsteinplaza.com/claynook
3885 Wilmont Easthope Rd,
New Hamburg, Ontario N3A 3S5
Ph. 519-662-3555
dbwclaynook@netflash.net

4. Stanton Bros Ltd.
holsteinplaza.com/stanton
RR 3, Ilderton, ON N0M 2A0
Ph. 519-666-1865
stantonbros@sympatico.ca

5. Velthuis Farms
holsteinplaza.com/velthuis
3554 Fifth Line, Osgoode, ON K0A 2W0
Ph. 613-826-3521
info@velthuis.ca

6. Trinal Holsteins
holsteinplaza.com/trinal
1783 Concession Rd 4, Teeswater, ON N0G 2S0
Ph. 519-292-1393
kenhorst1982@hotmail.com

7. Comfort and Thurler Holsteins
holsteinplaza.com/comfort
11313 Snowbird Rd RR1,
South Mountain, Ontario KOE 1W0
Ph. 613-577-3263
comfort@ipnet.com

8. Armcrest Holsteins
holsteinplaza.com/armcrest
549 Co Rd. 21, Millbrook, ON L0A 1G0
Ph. 705-932-5462
armcrest@hotmail.com

9. Quality Holsteins
holsteinplaza.com/quality
8400 Huntingdon Rd, Woodbridge, ON L4L 1A5
Ph. 416-725-8733
ari@qualityseeds.ca

10. Ebybrook
holsteinplaza.com/ebybrook
5076 Line 81, RR#4, Listowel, ON N4W 3G9
Ph. 519-291-4696
ebybrook@hotmail.com

11. Walnutlawn Farms
holsteinplaza.com/walnutlawn
657030 Line 15, RR#1, Tavistock, ON N0B 2R0
Ph. 519-462-2806
walnutlawn@hotmail.com

NOVA SCOTIA

12. Lindenright
holsteinplaza.com/lindenright
1377 Brierly Brook Rd, Antigonish, NS B2G 2K9
Ph. 902-968-1244 | linden@eastlink.ca

13. Fireblade Holsteins
holsteinplaza.com/fireblade
198 Justin Road, Port Hood, NS B0E 2W0
Ph. 902-631-1884
chris.vandenheuvel@fireblade.ca

ALBERTA

14. White Gold Genetics
holsteinplaza.com/whitegoldgenetics
Box 2 Site 5 RR#3, Barrhead, AB T7N 1N4
Ph. 780-674-8901
whitegoldgenetics@gmail.com

15. Zimmer Holsteins
holsteinplaza.com/zimmer
Box 271, Daysland, Alberta AB T0B 1A0
Ph. 780-678-6373
zimmerholsteins@hotmail.com

BRITISH COLUMBIA

16. Cedarwal Farms Ltd.
holsteinplaza.com/cedarwal
5904 Interprovincial, Abbotsford, BC V3G 2P6
Ph. 604-823-6342 | cedarwal@telus.net

MANITOBA

17. Benner Holsteins
holsteinplaza.com/benner
Box 46, Group 3 RR#1, Steinbach, MB R5G 1L9
Ph. 204-326-1443
benner@mts.net

QUEBEC

19. Jeanlu Holstein
holsteinplaza.com/jeanluholstein
126, 40e Ave. Nord,
Saint-Georges, QC G5Z 1V3
Ph. 418-225-7753
sarah_poulin@live.ca

20. Passion Holstein
holsteinplaza.com/passionholstein
64, rue Du Rocher, Pincourt, QC J7V 9W5
Ph. 438-887-3371
info@passionholstein.com

21. Lesperron Holstein
holsteinplaza.com/lesperron
750, Route 108, Bury, QC J0B 1J0
Ph. 819-872-3760
lesperron@xitel.ca

22. Ferme Filiale
holsteinplaza.com/filiale
387, rang 7, Saint-Ludger, QC G0M 1W0
Ph. 819-548-5265
filiale@sogetel.net

23. Sunview Holsteins
holsteinplaza.com/sunview
711 Rte du Moulin, Pintendre, QC G6C 1V1
Ph. 519-320-0656
sunviewholstein@hotmail.com

IDAHO

24. Seagull Bay Dairy
holsteinplaza.com/seagullbay
2549 Lakeview Rd, American Falls, ID 83211
Ph. 208-339-0904
greg@seagullbaydairy.com

MINNESOTA

25. Hendel Farms
holsteinplaza.com/hendel
14306 Gap Drive, Caledonia, MN 55921
Ph. 507-458-7680
hendelfarms@springgrove.coop

26. Larcrest Holsteins
holsteinplaza.com/larcrest
14368 700th Ave, Albert Lea, MN 56007
Ph. 507-852-2273
larsona1@wctatel.net

27. Stranshome
holsteinplaza.com/stranshome
3209 Austin Road, Owatonna, MN 55060
Ph. 507-456-4156
stranshome@gmail.com

ILLINOIS

28. Butlerview
holsteinplaza.com/butlerview
1710 BE 7750 S. Rd, Chebanse, IL 60922
Ph. 563-590-7871
declan.patten@butlerview.com

29. Golden Oaks Farms
holsteinplaza.com/goldenoaks
27730 Bonner Rd, Wauconda, IL 60084
Ph. 847-224-7859
eheinzmann@crownc-chicago.com

30. Ludwig Farms
holsteinplaza.com/ludwig
17591 N. 600 East Rd, Fithian, IL 61844
Ph. 815 674-1575
emackinson@gmail.com

OHIO

31. Pine Tree Dairy
holsteinplaza.com/pinetreedairy
11071 Easton Rd., Rittman, OH 44270
Ph. 330-925-8354
pinetreedairy@earthlink.net

VIRGINIA

32. Comyn
holsteinplaza.com/comyn
PO Box 555, Madison, VA 22727
Ph. 540-829-3625
pcomyn@verizon.net

33. Gloryland Holsteins
holsteinplaza.com/gloryland
1843 Battlefield Road, Grottoes, VA 24441
Ph. 540-363-4242
gloryland@newhopetel.net

MAINE

34. Brigeen Farms
holsteinplaza.com/brigeenfarms
580 Upper St., Turner, ME 04282
Ph. 207-225-3724
info@brigeenfarms.com

35. Pineland Farms
holsteinplaza.com/pineland-farms
110 Valley Farm Rd, New Gloucester, ME 04260
Ph. 207-926-3278
holsteins@pinelandfarms.org

INDIANA

36. Darita Holsteins
holsteinplaza.com/darita
51321 CR 142, Goshen, IN 46526
Ph. 574-831-6492

37. Clayton Crest Farms
holsteinplaza.com/claytoncrestfarms
51167 High Meadow, Granger, IN 46530
Ph. 574-277-0882
dclayton@claytoncrestfarms.com

NEW YORK

38. Kings Ransom Farm
holsteinplaza.com/kingsransom
311 King Rd, Schuylerville, NY 12871
Ph. 518-695-9245
jeffking@kingsransomfarm.com

39. Coyne Farms
holsteinplaza.com/coynefarms
Rt 5&20, Avon, NY 14414
Ph. 585-226-3508
decoin123@aol.com

40. Spruce Haven Farm
holsteinplaza.com/sprucehaven
5004 White Rd, Union Springs, NY 13160
Ph. 315-729-5378
samrpotter@hotmail.com

41. Welcome Stock Farm
holsteinplaza.com/welcomestock
285 W. River Road, Schuylerville, NY 12871
Ph. 518-424-6770
billpeckwelcomestockfarm@outlook.com

42. Woodcrest Dairy LLC
holsteinplaza.com/woodcrest
322 Wood Rd., Lisbon, NY 13658
Ph. 315-323-7425
woodcrestdairy@gmail.com

43. Midas Touch Genetics
holsteinplaza.com/midas-touch
69 Halfway House Rd., Waddington, NY 13694
Ph. 315-322-4162
Davidking4444@gmail.com

44. Roll-N-View
holsteinplaza.com/roll-n-view
2146 Mill St., Nunda, NY 14517
Ph. 585-739-9958
tgaltan4@frontiernet.net

45. Oakfield Corners
holsteinplaza.com/oakfield
6880 Albion Rd, Oakfield, NY 14125
Ph. 585-704-2501
jonathanL@lambfarmsinc.net

MARYLAND

46. Mercurio Farms
holsteinplaza.com/mercuriofarms
13211 Old Frederick Rd, Rocky Ridge, MD 21778
Ph. 301-730-1913
recipsolutions@gmail.com

47. My Ladys Manor Farm
holsteinplaza.com/my-ladys-manor
4030 Houcks Rd, Monkton, MD 21111
Ph. 410-692-6561
mosmlmf@gmail.com

48. Palmyra Farm
holsteinplaza.com/palmyra
18811 Wagaman Rd, Hagerstown, MD 21740
Ph. 301-491-5607
palmyraayrshires@aol.com

49. Savage-Leigh
holsteinplaza.com/savage-leigh
8728 Dollyhyde Rd, Union Bridge, MD 21792
Ph. 301-676-8591
chipsavage188@gmail.com

50. MD-West-View Genetics
holsteinplaza.com/md-west-view
20608 Mill Point Rd., Boonsboro, MD 21713
Ph. 301-331-2203
meidvm@aol.com

51. Crystal Star Dairy
holsteinplaza.com/crystalstar
12440 Burkholder Lane, Hagerstown, MD 21740
Ph. 240-675-9679
crystalstardairy@gmail.com

FLORIDA

52. First Coast Genetics
holsteinplaza.com/firstcoast
1517 Highland Forest Dr, St Johns, FL 32259
Ph. 904-329-0508
jeff.pirrung@americanlegalclaims.com

GEORGIA

53. Tramilda Holsteins
holsteinplaza.com/tramilda
5438 St Rt. 26 E, Montezuma, GA 31063
Ph. 478-244-2172
tyoder9@juno.com

54. Cottoncrest Holsteins
holsteinplaza.com/cottoncrest
6262 St. Rt. 26E, Montezuma, GA 31063
Ph. 478-244-0944
joegotmilk@emypeople.net

SOUTH DAKOTA

55. Kaufmann Summer Dreams
holsteinplaza.com/kaufmann
1006 N Connor Trail, Sioux Falls, SD 57103
Ph. 605-359-6332
dbkauf@siso.midco.net

IOWA

56. Regancrest Farms
holsteinplaza.com/regancrest
1095 Hwy. 9, Waukon, IA 52172
Ph. 563-568-2055
regancre@neitel.net

57. De-Su Holsteins
holsteinplaza.com/de-su
1286 Oriole Drive, New Albin, IA 52160
Ph. 240-329-0169 (embryos contact AMS)

58. Farnear Holsteins
holsteinplaza.com/farnear
10476 Cemetery Road, Farley, IA 52046
Ph. 563-599-9183
farnear@hotmail.com

59. Morningview Holsteins
holsteinplaza.com/morningview
21375 Cottage Hill Road, Durango, IA 52039
Ph. 563-552-2172
dschmitt@yousq.net

60. Hovden Holsteins
holsteinplaza.com/hovdenholsteins
1504 Laurel Drive, Decorah, IA 52101
Ph. 563-379-1090
hovdenholsteins@hotmail.com

HOLSTEIN PLAZA

www.holsteinplaza.com

MICHIGAN

61. Tri-Koebel
holsteinplaza.com/tri-koebel
16318 Avery Rd., Three Oaks, MI 49128
Ph. 269-756-9606
grkoebel@gmail.com

62. Country Dairy Inc.
holsteinplaza.com/countrydairy
3476 S. 80th Ave., New Era, MI 49446
Ph. 231-578-0618
nick@countrydairy.com

63. Trierweiler Dairy
holsteinplaza.com/trierweiler
9123 Grange Rd, Portland, MI 48875
Ph. 231-578-4203
kylet2011@gmail.com

64. Ri-Val-Re Holsteins
holsteinplaza.com/ri-val-re
4765 Moyer Rd, Webberville, MI 48892
Ph. 517-712-0359
jij112387@hotmail.com

PENNSYLVANIA

65. Leaderwin Holsteins
holsteinplaza.com/leaderwin
408 Hess Rd, Leola, PA 17540
Ph. 717-656-6874

66. Kulp Genetics
holsteinplaza.com/kulp
938 Power Rd, Manheim, PA 17545
Ph. 717-664-3175
kulpgen@aol.com

67. Lakeview-Mack
holsteinplaza.com/lakeview-mack
99 Smith Rd, Hop Bottom, PA 18824
Ph. 570-289-4351
joeymack13@hotmail.com

68. Ensenada Holsteins
holsteinplaza.com/ensenada
4818 Curly Hill Rd, Doylestown, PA 18902
Ph. 215-651-6167
ensenada4@verizon.net

82. Ocean View Genetics
holsteinplaza.com/oceanview
4274 Weier Lane, Deerfield, WI 53531
Ph. 707-756-2651
ovf@westwynde.com

83. Rosedale Genetics
holsteinplaza.com/rosedale
3066 Country Road G, Oxford, WI 53952
Ph. 608-584-5853
rosedale2@maqs.net

84. Scientific Holsteins
holsteinplaza.com/scientific
11838 120th Ave., Chippewa Falls, WI 54729
Ph. 715-288-5838
mmnunes@centurytel.net

85. Siemers Holsteins
holsteinplaza.com/siemers
14421 Mineral Springs Rd, Newton, WI 53063
Ph. 920-693-3600
siemers@excel.net

86. Speek-NJ Holsteins
holsteinplaza.com/speek-nj
W21205 South St., Trempealeau, WI 54661
Ph. 608-385-1592
nmcdonah@hotmail.com

87. Teemar Holsteins
holsteinplaza.com/teemar
East 1954 Hillside Rd, Luxemburg, WI 54217
Ph. 920-412-3022
luxembears@gmail.com

88. Pond Hill Dairy
holsteinplaza.com/pond-hill-dairy
W6770 Pond Road, Fort Atkinson, WI 53538
Ph. 605-558-8816
reproviderllc@yahoo.com

89. Sandy-Valley Farms
holsteinplaza.com/sandy-valley
E1270 Bestul Road, Scandinavia, WI 54977
Ph. 715-345-2921
svgbp@yahoo.com

90. Kenmore Holsteins
holsteinplaza.com/kenmore
E1293 890th Ave, Knapp, WI 54749
Ph. 715-781-2028
coreylarson8@gmail.com

91. Duckett Holsteins
holsteinplaza.com/duckett
7285 County S, Rudolph, WI 54475
Ph. 715-459-6480
mjduckett@solarus.net

92. Bolen-Vale
holsteinplaza.com/bolen-vale
E977 State Road 64, Downing, WI 54734
Ph. 715-308-0716
stewybartz@hotmail.com

93. Peak Genetics
holsteinplaza.com/peak
N8350 High Rd, Watertown, WI 53094
Ph. 563-451-5376
kyle.demmer@altagenetics.com

73. GBM Holsteins
holsteinplaza.com/gbm-holsteins
32861 Hwy 27, Prairie du Chien, WI 53821
Ph. 608-326-2668
kimmoret@centurytel.net

74. Gold-N-Oaks
holsteinplaza.com/gold-n-oaks
3211 Co. Rd. F, Barneveld, WI 53507
Ph. 608-516-3882
info@gold-n-oaks.com

75. Jerland Farms
holsteinplaza.com/jerland
1483 14 1/2 Street, Barron, WI 54812
Ph. 715-537-5413
larry.jerome@jerland.com

76. Indianhead Holsteins
holsteinplaza.com/indianhead
1659 10 1/2 Street, Barron, WI 54812
Ph. 715-537-9376
bob@indianheadfarms.com

77. Johnson Holsteins
holsteinplaza.com/johnsonholsteins
1963 110th Avenue, Baldwin, WI 54002
Ph. 715-977-0991
mj1466@hotmail.com

78. KHW Genetics
holsteinplaza.com/khw
24596 Holland Road, Belmont, WI 53510
Ph. 608-279-9379
rtweigel@centurytel.net

79. K-Manor
holsteinplaza.com/k-manor
31723 Town Hall Rd, Muscoda, WI 53573
Ph. 608-219-6018
s.keller@genesdiff-usa.com

80. Pierce-Vale
holsteinplaza.com/pierce-vale
8037 Elder Rd, Tomah, WI 54660
Ph. 608-343-5153
lpierce@localnet.com

81. Miller Family Farms
holsteinplaza.com/miller
2948 Highway 64, Greenwood City, WI 54013
Ph. 715-554-0633
josh_ollie@yahoo.com

WISCONSIN

69. Bo-Irish Holsteins
holsteinplaza.com/bo-irish
51054 Farra Rd, Elroy, WI
Ph. 608-489-2627
boirish@mwt.net

70. Bosside Holsteins
holsteinplaza.com/bosside
H4370 Townline Rd., Colby, WI 54421
Ph. 715-223-0534
bossideholsteins@hotmail.com

71. Bremer Holsteins
holsteinplaza.com/bremer
W6451 Co Hwy VV, Sheldon, WI 54766
Ph. 715-314-0375

72. Castleholm Holsteins
holsteinplaza.com/castleholm
S50 Whelan Rd, Mondovi, WI 54755
Ph. 715-296-0633
thunderridgeholsteins@hotmail.com

Money MAKING GENOMICS

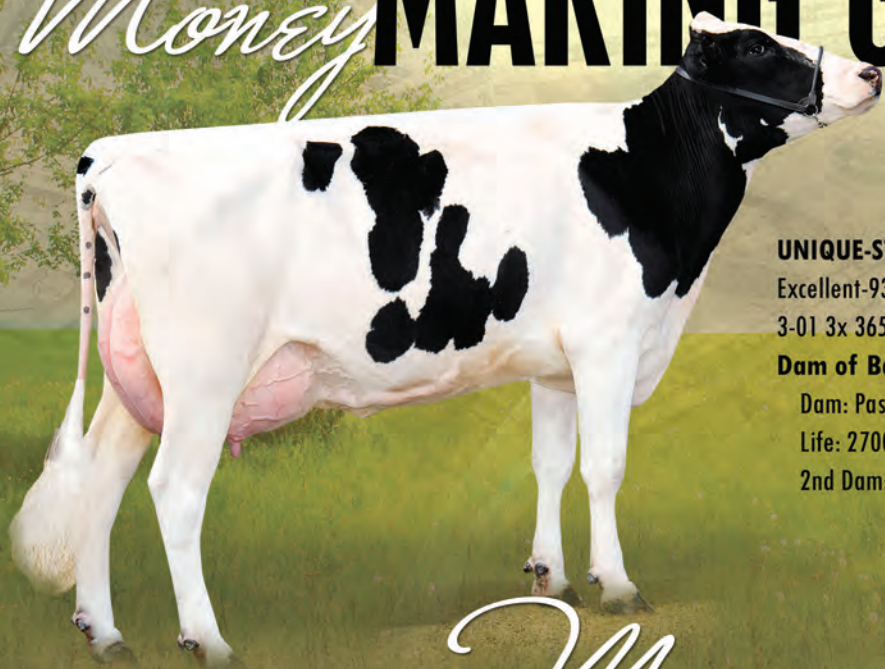

UNIQUE-STYLE BOLTON

Money *TY

Excellent-93 2E DOM | GTPI+2177 +1670M +68F +52P

3-01 3x 365d 38,430lbM 4.2% 1614F 3.4% 1320P

Dam of Bacon-Hill MONTROSS / GTPI+2567

Dam: Pasen Rolex Mummy EX-90

Life: 2700d 173,880lbM 3.4% 5907F 4.1% 7171P

2nd Dam: Pasen Trent Mermaid VG-85

Money DAUGHTERS

GTPI+2614
SILVER
daughter
SELLS on
the 2015
National
Convention
Sale, IL



BACON-HILL SUPRSRE *Mindy* VG-86-2YR

GTPI +2498 +2070M +89F +61P +690NM +2.17T

2-01 2x 116x 10,874lbM 3.8% 412F 3.2% 348P inc.

Pregs by Damaris, Crank It, Spring, Silver, Draco and Octavian



BACON-HILL OSTYL *Monique* VG-87-2YR DOM

GTPI +2351 +1264M +40F +38P +579NM +6.1PL

2-04 2x 365d 36,611lbM 3.3% 1211F 3.3% 1207P

Pregs by Silver, Draco, Rubicon, Yoder, DoorsOpen, Jump,
Alco, Spring and Brodie

GTPI+2825
son is the
No. 1 GTPI
Bull in the
World,
Bacon-Hill
Pety
Modesty



BACON-HILL SUPRS *Modesty* VG-85-2YR

GTPI +2425 +2035M +59F +55P +469NM +6.7PL

2-01 2x 111d 11,083lbM 3.8% 420F 3.0% 337P inc.

Pregs by Silver, Draco and Spring



BACON-HILL UNO *Maud* VG-85 2YR

GTPI +2412 +65F +588NM +2.24T +2.01UDC +1.47FLC

2-01 2x 76d 6,862lbM 4.7% 322F 3.1% 212P inc.

Pregs by Boastful and Silver

Bill Peck | 285 W River Rd., Schuylerville, NY 12871 USA
p: 518-424-6770 | f: 518-695-3375 | billpeckwelcomestockfarm@outlook.com
holsteinworld.com/welcomestock | holsteinplaza.com/welcomestock



Tom, Joanne, Alex & Whitney Kugler
28 Coons Rd., Valley Falls, NY 12185 USA | f: 518-366-3901 cell
holsteinworld.com/flyhigher | flyhigherholsteins@gmail.com

Cast Your Vote





Cleland Advnt Alexia-Red-ET EX-94 EX-96MS

- Sr & Grand Champion & BU Midwest National R&W Spring Show-2015
- 1st Dam & Daughter Midwest Natinal R&W Spring Show-2015
- Nominated All-American R&W Sr. 3-2012
- Dam: Cleland SS Alexis-Red-ET EX-94 DOM
- Daughters by Redburst, Goldwyn & Destry. Currently being flushed

Vote for your Red & White Grand Champion of the Midwest National Spring for the ShowSpots contest! You can also see her and our other elite ladies at National Holstein Convention on Wed June 24th!



Tom Patterson, President † 847-526-6644 † Ethan Heinzmann, Genetics Manager † 847-224-7861
eheinzmnn@crow-chicago.com † Gary Janssen, Sr Genetics Consultant † 847-224-7857 †  

Josh Fairbanks, Genetics Herdsman † 319-480-3692 † Kayla Wright † Marketing † www.goldenoaksfarm.com

PARFAIT RESERVE GRAND AT NY

www.holsteinplaza.com/md-west-view

It was a fantastic day for Windy-Knoll-View Parfait, the EX-92-3YR Atwood daughter of Windy-Knoll-View Promis EX-95. Parfait was crowned Reserve Grand Champion of the 2015 New York Spring International Holstein Show and was also the Reserve Senior Champion and first place four year old.



EXCITING FUTURE WITH MONA LISA

www.holsteinplaza.com/siemers

Beautiful udder and bright future for this Excellent-92 Atwood daughter at Siemers Holsteins. Siemers Atwood Mona Lisa was recently third at the Midwest Spring National Show and is backed by an All-American pedigree.



FROM THE APPLES

www.holsteinplaza.com/stranshome

Miss Alabama-Red the Very Good-88 Advent daughter of KHW Regiment Apple 2-Red-ETN was named Reserve Intermediate Champion of the 2015 Midwest Spring National Red & White Show just 10 days fresh. Alabama was sold off the pack just before the show to Westcoast Holsteins, BC.

QUALITY HOLSTEINS WINS COW SHOW AT ONTARIO SPRING DISCOVERY

www.holsteinplaza.com/quality

Bosdale Gold Luster was named first junior three-year-old, intermediate and grand champion of the show, Marfloacres Damion Lulu was the winning four-year-old and reserve grand champion and Idd Sid Lusita was the first place senior three-year-old and reserve intermediate champion.

REDROSE DAUGHTERS FANTASTIC CLASSIFICATION

www.holsteinplaza.com/rosedale

Great day classifying for Rosedale Genetics with four new Excellents, 11 Very Good two-year-olds and four Excellents added 2E. Redrose had three daughters score VG-87-2YR, two daughters score VG-86-2YR and two score VG-85-2YR all by Goldwyn, Redburst, Acme and Destry. Three granddaughters scored Excellent!



NO. 1 GTPI FEMALE IN MAY FROM SANDY-VALLEY

www.holsteinplaza.com/sandy-valley

A +2767 GTPI Silver topped the new genomic female list in May in the U.S. Sandy-Valley Cloud Nine is backed by a Morgan daughter from a VG-86 Robust x VG Planet x Larcrest Cosmopolitan!

10 NEW VERY GOOD TWO-YEAR-OLDS

www.holsteinplaza.com/pineland

Following a visit from the classifier Pineland, Maine ended up with 10 new Very Good two-year-olds, 13 cows raised in score, three new Excellents and Kingsmill Allen Brianne ended up at Excellent-94 2E and traces back to Rainyridge Tony Beauty. Pineland now has 23 Excellents in the herd including three at EX-94, 43 Very Goods and 3 Good Plus with 99% homebred.



ROBST 4648 STRIKES AGAIN

www.holsteinplaza.com/countrydairy

Following the May 12 preliminary run, Country Dairy has a new +2744G Lottomax daughter from McCutchen Alabama next dam is brood cow extraordinaire Pine-Tree 2149Robst 4846. Watch for an Alta1stClass selling from Alabama on the National Holstein Convention Sale in Illinois.



DONOR OF TWO +2700G SUPERSHOTS ADDED

www.holsteinplaza.com/ladys-manor

Seagull-Bay Mogul 1725 has been added to the lineup of donors for My Ladys Manor Farm, Maryland. 1725 is the dam of two Supershots that are both in the Top 25 GTPI Heifers (4/15) in the U.S. at +2746G and +2718G



BOSS IRON PASTA WINS AGAIN

www.holsteinplaza.com/duckett

Stone-Front Boss Iron Pasta is back again winning the 150,000 lb. class at the 2015 Midwest Spring National Holstein Show for Duckett Holsteins. A 5x All-American nominee, Pasta was Reserve Grand Champion of World Dairy Expo 2010.



MERCURO ADDS +2659G SILVER TO HERD

www.holsteinplaza.com/mercurofarm

Topping the New York Spring Sale was Seagull-Bay Silvr Holly with a GTPI of +2659 and +72 pts over parent average. Mercuro Farms will add Holly to their program with a balanced proof of +1268M, +60F, +47P and +2.84 type.



+2695G JOSUPER

www.holsteinplaza.com/butlerview

Ms Cardigans Js Clover had numbers come back in May at +2595G with +855NM\$ and +2.51T making her the No. 5 GTPI heifer on the May run.

BREWMASTER DAUGHTERS SCORE WELL

www.holsteinplaza.com/vogue

Classifier visited Mapelwood Farms leaving six new Excellents and 16 new Very Good two-year-olds, five sired by Mapel Wood Brewmaster, the No. 1 GLPI proven sire in Canada.



AIKO RECEIVED 2E STATUS

www.holsteinplaza.com/khw

KHW Goldwyn Aiko received 2E status during a recent classification and is now EX-91 EX-MS 2E.

SILK DAUGHTERS DOMINATE RED LISTS

www.holsteinplaza.com/speek-nj

The Top 25 GTPI Red Females in the USA for April 2015 includes five granddaughters of Des-Y-Gen Planet Silk.

NEW DONORS FOR HENDEL FARMS

www.holsteinplaza.com/hendel

The donor section of Hendel Farms has been updated with a tremendous group of young donors. New are Four-Cal Halo Gwen 4018 a GTPI+2491 Halogen daughter backed by the De-Su BW Marshal Gerogia family. Also several high testing members of the Oman Biffys have been added including Hendel Montross Brice 4094 GTPI+2493 and Hendel Racer Bea 4041 GTPI+2453.

Hendel Farms will also be working with several members of the Vatland O Man Mary family including two Littleton daughters near +2600G and a Kingboy at +2527G and over +1000M.



HolsteinPlaza.com is the online marketplace connecting farmers with elite North American Holstein genetics

GOLDEN-OAKS WINS GRAND CHAMPION

www.holsteinplaza.com/goldenoaks

Cleland Advent Alexia-Red won the aged cow class at the 2014 Midwest Spring National Red & White Show and went on to be named Senior and Grand Champion female. Golden-Oaks Farm also took home top honors in the heifer show with Pamprd-Acres AB Ivy-Red, the winning fall yearling sired by Apples Absolute. Congratulations to Golden Oaks Farm.



MATERNAL SISTER TO SOLOMON SCORES VG-88-2YR

www.holsteinplaza.com/walnutlawn

Exciting day classifying at Walnutlawn, the high PTAT/Conformation McCutchen, Walnutlawn McCutchen Summer, confirms her type numbers and scores VG-88-2YR-CAN! Summer is one of the highest type cows in the breed and is a maternal sister to Solomon and Sochi at Semex.



EBYBOOK HERD DISPERSING ON JUNE 26, 2015

www.holsteinplaza.com/ebybrook

Ebybrook will be dispersing the herd on June 26, 2015 ... mark your calendars! Over half the herd traces back to foundation cow, Comestar Model Liztess Talent EX-93 from the Laurie Shieks. A few highlights include the polled A2A2 Overtime-P daughter, Ebybrook OT Lexi P and a VG-87 Lexor!



AUDRA NAMED HM SENIOR CHAMPION IN NY

www.holsteinplaza.com/tramilda

A great success for Tramilda Holsteins, M-Riverview Audra EX-92 was the winning Five-Year-Old, Best Udder and HM Senior Champion of the New York International Spring Red & White Show 2015. Audra sells on the National Red & White Convention Sale in Iowa on July 16.



NEW DONORS AT CEDARWAL

www.holsteinplaza.com/cedarwal

The breeder website for Cedarwal Farms has been updated with new donors including several high Mogul and Numero Uno daughters. OConnors Last Hope from the Lila Zs has been added and boasts a GTPI of +2400 is VG-87-2YR-CAN and sold back in 2012 on the Genetics by Design Sale for \$475,000.

KAUFMANN'S NEW DONORS

www.holsteinplaza.com/kaufmann

New donors have been added to the lineup for Kaufmann Summer Dreams, South Dakota including a +2456G Reflector daughter over +2 pts on type and from a deep maternal line back to Barbie.

COMFORT AND THURLER ADDED TO HOLSTEIN PLAZA

www.holsteinplaza.com/comfort

Holstein Plaza welcomes Comfort and Thurler Holsteins online. A collaboration between Comfort Holsteins and Thurler Farms, Inc. the team focuses on breeding high testing genomic offspring for GTPI, RZG and GLPI for both black & white and red & white. Currently working with the No. 1 GTPI Variant Red heifer in the breed, Ms Hartford Jbr Dior-Red and breeders of the No. 1 GPA-LPI heifer, Thurler Commander Chantal.



BOLTON MONEY NOW EX-93

www.holsteinplaza.com/welcome-stock

Welcome-Stock Farm had an exciting classification recently with several new VG and Excellent bull dams. Unique-Style Bolton Money is now EX-93, Money is the dam to Bacon-Hill Montross at Select and also had daughters by Supersire and Numero Uno scoring Very Good.



NEW PHOTO OF gRZG+152 SUNFISH *RC

www.holsteinplaza.com/sunview

Mr Sunview Coin Sunfish has been re-pictured. The Red Carrier Cashcoin son from Dymentholm Sunview Sunday *RC VG-87-2YR is still one of the highest Red Carrier bulls in the breed and on several different systems like the GTPI (+2386G) and RZG (+152). Sunfish is bred by Sunview Holsteins.

GTPI+2643 HOMOZYGOUS POLLED

www.holsteinplaza.com/seagullbay

Seagull-Bay Roxy PP, came back with tremendous results scoring GTPI+2643 making her the No. 1 GTPI Homozygous Polled in the Breed! She is a Powerball-P daughter of MD-Valleyvue Nuno Kim *RC *PP and from the Roxy's.



IMPRESSIVE MILK RECORD

www.holsteinplaza.com/castleholm

Castleholm Atwood Barbie EX-91 just finished her 365d record and produced over 63,000 lbs. of milk and 2500 lbs. of fat. Barbie's full brother is Mars Yorick.

OAKFIELD NEW ON HOLSTEIN PLAZA

www.holsteinplaza.com/oakfield

Holstein Plaza welcomes Jonathan and Alicia Lamb and the family at Oakfield Corners Dairy, New York. Breed leading genomics and show quality black and whites and red and whites, the Lamb family recently held a successful Oakfield Corners Spring Sensation Sale averaging \$14,509.

FANTASTIC MAY FOR COSMOPOLITANS

www.holsteinplaza.com/larcrest

The Larcrest Cosmopolitan family keeps impressing delivering the new No. 1 GTPI sire in the breed, DG Charley scores GTPI+2826 (May 12 preliminary numbers) and is a Supershot son from the Mogul daughter of Larcrest Cale. Also during the May run



Sandy-Valley Cloud Nine topped the charts at GTPI+2767 followed by a Powerball granddaughter of Larcrest Cale who scored GTPI+2758! On the bull side, the Cosmopolitans delivered the No. 2 and No. 3 GTPI bulls.



C A L B R E T T
**SUPERSIRE
 BARB** *RC

Sire: Seagull-Bay Supersire
 Dam: Rainyridge Super Beth *RC VG-86-CAN 2yr.
 2nd Dam: All-Canadian Talent Barbara EX-95



THE QUEEN FOR THE R&W BREED

GLPI @ +3367 | DGV Conf. +14 / LPI +3472 | GTPI +2508 | NM \$691 | PTAT +2.44 (04/15)

#1 *RC GLPI World Wide | #1 *RC GTPI (>2 yrs)

HER FIRST PROGENY ARE TOPPING THE CHARTS

SONS

DG BERLIN RED (s. Olympian) @ Semex
 DG BORIS RED (s. Olympian) @ Select Sires
 DG BARLEY *RC (s. Kingboy)
 DG ANDERSTRUP B 6704*RC (s. Olympian)

US 04/15 PTAT +2.26 (UDC +2.30) / GTPI +2410
 US 04/15 PTAT +2.39 (UDC +2.71) / GTPI +2389
 US 04/15 PTAT +2.83 (UDC +2.36) / GTPI +2592
 US 04/15 PTAT +2.31 (UDC +2.67) / GTPI +2615

Top 5 R&W GTPI bull
 Huge type and total index
 #5 *RC GTPI bull in the breed
 #1 GTPI Olympian & #3 RC bull World Wide
 #1 RED GTPI heifer World Wide

DAUGHTER

MS DG-T M Brandy-RED (s. Debutant)

US 04/15 GTPI +2489 (62 lbs protein) / RZG 157



owned by Diamond Genetics & Partners
 Incl: Anderstrup Holsteins (DK) & Drakkar Holsteins (FR)

THE NETHERLANDS :: TEL. +31 (0)38 4606922 :: WWW.DIAMONDGENETICS.NL

CREATING THE NEXT GENERATION



Rachel, Betha, Molly and Mocha © Beth Herge's

S-S-I SNOWMAN Rachel7516

Very Good-86 VG-MS | GTPI+2284

2-05 365d 37,400lbM 3.6%F 3.2%P

9 generations VG/EX back from the Celsius Minnows

Rachel's granddaughters at Hendel's

MACLAND HF JOSUPER RECCE

Josuper x VG-86-2YR Uno x Rachel7516

GTPI+2584 +1564M +87F +58P +2.03T

MACLAND HF YODER REGINA

Yoder x VG-86-2YR Uno x Rachel7516

GTPI+2562 +1140M +78F +46P +2.73T

HENDEL EPIC Betha3642

Very Good-85-2YR VG-MS | GTPI+2183

9 generations VG/EX back from the Oman Biffys

Betha's daughters at Hendel's

HENDEL RACER BEA 4041

GTPI+2453 +746M +44F +37P

+572NMS +2.3DPR +1.91T

HENDEL MONTROSS BRICE 4094

GTPI+2493 +1709M +48F +53P

+646NMS +1.1DPR +2.12T

VATLAND MOGUL Molly3663

Very Good-85-2YR VG-MS | GTPI+2391

Deep pedigree back 12 generations

Molly's daughter at Hendel's

HENDEL-VATLAND MISTY 4147

Sire: Morningview Mcc Kingboy

GTPI+2497 +904M +73F +40P

+665NMS +0.7DPR +2.29T

VATLAND MOGUL Mocha3665

Very Good-85-2YR VG-MS | GTPI+2408

Mocha and offspring owned by Josh Vatland

Mocha's daughters at Hendel's

Sired by: Snowbiz Littleton

VATLAND LTN MARGO 4226

TPI+2598 +2076M +91F +62P

+747NMS +2.27T +1.73UDC +1.75FLC

VATLAND LTN MIRANDA 4222

GTPI+2576 +1832M +94F +58P

+736NMS +2.51T +1.62UDC +2.14FLC



Racer Bea and Montross Brice are currently being flushed and the rest will enter our flush program as soon as possible... inquiries welcome!

MATT AND PAM HENDEL FAMILY | KARL HENDEL

14306 Gnp Drive, Caledonia, Minnesota 55921 USA | Cell +1 507-458-7680

Fax +1 507-724-5780 | hendelfarms@gmail.com | holsteinplaza.com/hendel

VATLAND

HOLSTEINS

Josh Vatland

Cell (507) 450-9137

di or *#1 Variant Red* *She SELLS*

Ms Hartford JBR DIOR-Red
 Born: April 21, 2014
 GTPI+2358 +1555M +66F +47P +1.5DPR +557NMS +1.42T
 Sire: Coyne-Farms Jabir
 Dam: Stoneden Snowman Red Desire-Red GP-82-YR
 2nd Dam: Islehaven Gold Dancer-Red VG-88-CAN
 Next 4 dams VG/EX

June 24, 2015 | St. Charles, Illinois USA
 National Holstein Convention Sale

Make the next No. 1 GTPI variant red in the breed!
 Huge PA-GTPI opportunities, use elite black sires and 50% will be red!

COMFORT HURLER
Holsteins

Contact: Mark Comfort +1 613-577-3263 | comfort@ripnet.com | holsteinplaza.com/comfort | facebook.com/ComfortHolsteins

“Routine use on fresh udders makes a huge difference.”

— Michelle Hasheider-Burianek



ELM FARMS, Inc., OKAWVILLE, ILLINOIS

Norbert Hasheider and daughter Michelle Hasheider-Burianek

125 registered Holsteins milking robotically; 7 EX — 75 - 85 lbs/cow/day — SCC 150-200,000

Michelle uses Udder Comfort routinely on fresh cows in the robotic set-up. 'Rory,' their popular agvocate-cow seems most interested in the yellow spray. Michelle and her father Norbert in the office of the robot barn.

“For 10 years, we have had tremendous success with Udder Comfort™. Routine use on fresh udders, makes a huge difference,” says Michelle Hasheider-Burianek. She and her father Norbert run the 3rd generation dairy at Elm Farms, Inc., Okawville, Illinois, where 125 cows have milked robotically for 3 years.

“Fresh cows are separated after going through the robot. We check them and apply Udder Comfort at the head gates for 2 to 3 days after calving; heifers 4 to 5 days. We see the benefits of udders stay soft and milk out evenly.”

UDDER COMFORT

Quality Udders Make Quality Milk

North America
 Tel. (+1) 613 652 9086
 Info@uddercomfort.co
 WWW.UDDERCOMFORT.COM

For Europe
 Tel. (+31) 6 53 70 7610
 Info@lauko-comfort.nl

Follow us on Facebook



Essential Oils - natural ingredients – Soft and healthy udders to produce quality milk



NO. 1 NET MERIT COW ON THE LOCATOR LIST 4/15

LARCREST *Comical*

Robust x Planet x Cosmopolitan

Very Good-87 EX-MS

GTPI+2469 +899M +87F +48P +758NM\$ +1.49T

2-03 2x 154d 15,617lbM 4.4% 688F 3.2% 505P inc.

- Currently being flushed

**ONE
FAMILY**

No. 1 GTPI Bull of The Breed 5/15

No. 1 Net Merit Cow, Locator List 4/15

No. 1 Type Cow in the Breed 12/14

No. 1 LPI female in Canada 4/15

No. 1 RZG bull in Germany 4/15

No. 1, No. 2 and No. 5 GTPI females on the May 2015 run

No. 2 and No. 2 GTPI males on the May weekly runs



JON AND ANN LARSON

14386 700th Avenue, Albert Lea, Minnesota 56007

Ph. +1 507-852-2159 | Jon Cell +1 507-402-7276

larcrest@live.com | holsteinworld.com/larcrest

holsteinplaza.com/larcrest | You can also find us on Facebook



Our Genetic Giants

FRAIKO *RC +2208gTPI



Drouner KHW Fraiko-ET *RC EX-91

Freddie x EX-91 Goldwyn x
Kamps-Hollow Altitude EX-95-2E DOM

De Volmer Warsi 5
(Fraiko daughter)

- Allround Type and positive components
- Same family as KHW Regiment Apple EX-96-3E DOM

CENTURION +2272gTPI



Oosterzicht Centurion VG-87 2yr

O-Cosmopolitan x Superstition x
EX-91 Marion x Ralma Christmas
Cookie VG-89 DOM

Hilltop Melba 25
(Centurion daughter)

- Fitness and Health Improver
- Outcross Pedigree

MCCUTCH +2454gTPI



Drouner AJDH McCutch

McCutchen x VG-85 Snowman x
Larcrest Cosmopolitan VG-87 GMD DOM

- High Type McCutchen from the Cosmopolitans
- From the only Snowman of Cosmopolitan

ALPHAMAN-RED +2263gTPI



DG RH Alphaman-Red-ET

Aikman *RC x VG-87 2yr Detox *RC x VG-89 Baxter x
KHW Goldwyn Aiko EX-91 DOM

- High PL and Fat
- Same family as Fraiko *RC
- German 04/15 index +151RZG



Bova-AI

Ballyart, Brittas, Limerick, Ireland
Tel.: (+353) 61-351233
sales@geneticgiants.com / info@bova-ai.com

Bova
GeneticGiants

International Appeal & Style

Superior Holstein genetics always available!
Embryos qualify for export

Inquiries welcome!



Ms Moviestar Maui | VG-86 2Y

(Mogul x VG-86 Planet x EX-90 DOM Shottle)

GTPI +2398 PTA +679M +61F +.13%F +26P +.02%P 80%R 4/2015

PTA +623NM +5.5PL 2.79SCS +1.1DPR 4.4%DCE

PTA +1.90T +2.17UDC +1.22FLC

Full Sister to Mardi Gras at Jetstream Genetics

+2628 GTPI & +2613 Monterey sons going to ABS

+2612 GTPI Monterey daughter

5 #1 Conventional Embryos available by Supershot & Chevalier

Embryos available for contract



Russellway Cameron Pinky-ET

GP-83-2YR-CAN VG-MS

Her Flame dtr: Progenesis Flame Passion-ET

GTPI+ 2458 +617NM PL+5.9 DPR+1.9

PTA +1.86T +1.91UDC +1.97FLC

From the Muranda Oscar Lucinda Family

Embryos available by Supershot (IVF) & Bayonet
(Conventional) with a PA over +2500 GTPI

Embryos available for contract

Progenesis Enforcer Pink-ET

(Enforcer x GP-83 Cameron x GP-84 Planet)

GTPI+ 2391 + 1781M +48F +56P

PTA +559NM + 3.8PL +1.3 DPR

PTA +1.37T +1.08UDC | **RZG+160**

Excelling in Production traits & high ranks on RZG

Embryos available by Dozer (Sexed Conventional)

with a PA over +2500 GTPI

Embryos available for contract

Triplecrown-MH Tango 641-ET

(Tango x VG-85 Mogul x VG-85 Man-O-Man)

GTPI+2458 +1559M +43F +54P

PTA+591NM +3.3PL +0.2DPR

PTA +2.09T +1.71UDC 2.12 FLC

From the incredible family of Eastside Lewisdale

Gold Missy (EX-95-2E-CAN 14*)

Embryos available by Monterey (IVF) &

by Chevalier (Conventional)

Butlerview Farm

www.butlerview.com



1827 E. 7750 S. Rd. · Chebanse, IL 60922 USA

JEFF BUTLER: 1 (217) 341-2437 · illinijet@aol.com

JIM BUTLER: 1 (847) 987-5813

Sales & Genetics Mgr: Declan Patten

1 (815) 697-2700 · declan.patten@butlerview.com

Marketing Manager: Ashley O'Hara

1 (815) 370-8713 · ashley.ohara@butlerview.com



www.diamondgenetics.nl



DIAMOND GENETICS

LIVESTOCK | EMBRYOS | EXPORT

DIAMOND GENETICS has sourced and delivered some of the world's best, most interesting and popular donor cows around the world. Each cow has one thing in common... they have been very successful for their new owners. Check out these sparkling DIAMOND GENETICS success stories that are the result of embryos or live cattle sales...

Picture © Alex Arkink



BTS AVEA RED VG-87-NL VG-89-MS 2yr.

(Detox x KHW-I Baxter Aiko VG-89-CAN x KHW Goldwyn Aiko EX-91-USA x Kamps-Hollow Altitude EX-95-USA)
Sons: Alphaman-Red (#11 RZG RED bull, RZG 151), Aviator-Red (#4 RED GTPI bull, GTPI +2309), RH DG Adam Red (GTPI +2246)
Tremendous dtrs in flush program, including the #4 GTPI RED heifer in Europe R DG AVIRA-RED - GTPI +2352



DROUNER AJDH FREDDIE COSCO VG-87-DE
Several grand sons & dtrs >2600 & 2700 GTPI
Colonia Cows (DE)



JK EDER DG SILLY VG-85 2yr.
Several progeny >2500 GTPI
DG & JK Eder Holsteins (NL)



RZH SNOWMAN LYNN VG-87 2yr.
Incredible brood cow, several sons in AI
De Volmer Holsteins & DG (NL)



JK EDER CINDERELLA 1 VG-88 2yr.
Dam to Carlo, former #2 GICO bull in Spain
H.J. van Driel (NL)



ROSE SUPER SHOT VG-88-NL 2yr.
Dam to Cogent SUPERSHOT
De Volmer Holsteins & DG (NL)



RZH BRESCIA P RED VG-86-NL 2yr.
RED & POLLED from the Barbie family
De Oosterhof Holsteins & DG



DALIDA EX-90-FR
Going back on Stelbro Renita Ranger Red EX-94
GAEC Les Chanterelles (FR)



KHW-I ADVENT NOEL RED EX-93-CH
Res. Grand National Expo Bulle Swiss '15
GS Alliance (CH)



CALBRETT GOLDWYN LAYLA EX-96-CAN
1st Mature Cow Royal Winter Fair 2013
Comestar Holsteins (CAN), Ponderosa & Speranza



DG SANCHEZ CAROL VG-89-FR La2.
Res. Int. Champion & BU National Show France
Drakkar Holsteins (FR)



MORANDALE GOLDWYN TELSTARE EX-94
2nd Int. Class Swiss Expo '11
Ponderosa Holsteins (ES)



CARF EMERAUDE EX-91-NL
Great show- & brood cow
JK Eder Holsteins & Diamond Genetics (NL)



DROUNER AJDH FREDDIE AIKO *RC VG-86
Freddie from KHW Goldwyn Aiko EX-91-USA
Drouner Holsteins (NL)



ROCCAFARM BEACON CHRISSY VG-87 2yr.
Tremendous brood cow, high sons and dtrs
Fam. Boeve (NL)



ANDERSTRUP SHOTTLE HEIDI VG-89-DK
Grand dam to Cinema, Chevalier & more!
Anderstrup Holsteins (DK)



RAINYRIDGE SUPER BETH RC VG-86-CAN
RC from Talent Barbara EX-95!
Fireblade Holsteins (CAN)



DE OOSTERHOF DG ELASNAI *RC
#1 GTPI RC heifer in Europe: GTPI +2518
De Oosterhof & Diamond Genetics (NL)



DKR BABYLONE
>2500 GTPI & >160 RZG Chevolet dtr!
Diamond Genetics France



DG CANDIDE
Dam to the World's #1 bull: DG CHARLEY -
GTPI +2826 | Diamond Genetics



CNN MOGUL CHAMEA
Almost 2500 GTPI and multiple pregnancies
Holbra Holsteins & DG (NL)



VEKIS DG NH LISHA RED PP
#1 homozygous polled world wide: RZG 156
DG, Nosbisch Holsteins & Vekis



SNOWBIZ SYMPATICO SOFIA
#3 GTPI RED heifer in the USA! GTPI +2462
The Sofia Syndicate

DIAMOND GENETICS can offer YOU the best for top show winners, high genomics or the complete package. Contact US today about embryos, bulls, heifers or bull mothers.



**DIAMOND
GENETICS**
LIVESTOCK | EMBRYOS | EXPORT

Wipstrikkerallee 95 | 8023 DW Zwolle (NL)
Tel. +31 (0)38 4606922
Email. info@diamond-genetics.nl
www.diamondgenetics.nl

Your source for AI BULLS

Also for top ranking AI Bulls **Diamond Genetics** is your perfect partner.
Diamond Genetics has sourced, bred and delivered some of the World's greatest bulls.
 We always have a large offer of World Class bulls available.
Do not hesitate to contact us for our up to date portfolio and possibilities.

Some examples of proven sires:



BEEZE DERTOUR - RSH (DE)
 #8 RZG R&W daughter proven sire in Germany



APINA DELANO - Xenetica Fontao (ES)
 #3 daughter proven ICO bull in Spain



DKR JAKARTA - Semex (CAN)
 Top 10 dtr proven Superstition son



HEAVENLY GOLDEN DREAMS - Semenzoo (IT)
 #1 Type bull in Italy! Sire to Champions

Some examples of genomic sires:



VEKIS CHEVROLET - CRV (NL)
 Huge RZG & GTPI transmitting bull



OMURA BROWNIE - Genetics Hokkaido (Japan)
 Bookem x Broeks Betty | #1 Genomic bull in Japan



MANDELA - Rinder Allianz (DE)
 #1 RZG Mogul son in Germany: RZG 157



WILLEMSHOEVE BAILEY CHEN - Ascol (ES)
 #1 PTAT Mc Cutchen son World Wide: PTAT +3.56

Picture Supershot: Han Hopman



The next chapter...

Supershot son Col Superstar with his breeder Birgit & Christoph Lüpschen from Germany.

Superstar is the #3 GTPI bull from Europe with GTPI +2689 / NM \$ 834, full brother to the #2 GTPI bull with >2700 GTPI. This combination sold as a 1st Choice bull in the Diamond Genetics Online Elite Bull Sale.

Cogent SUPERSHOT

| 04/15 GTPI +2659 / NM \$ 853

Bred by De Volmer Holsteins & Diamond Genetics. One of the hottest bulls in the breed!

HOLSTEIN PLAZA

THE BUYING STOP FOR DAIRYMEN AROUND THE WORLD

A SAMPLE OF THE EMBRYOS SOLD IN PREVIOUS AUCTIONS...



DELTA x Seagull-Bay Sunline
IVF Sexed Delta built in at PA-GTPI+2646 from a huge Halogen



KOBRA x Farnear Tango Stingray
Unique Sire Stack... Kobra x +2566G Tango x Sudan from the Planet Silks!



PULSAR x Pine-Tree 2149Robst
Direct from the dam of Monterey, Cashflow, Powerball and more!



DOORMAN x Comestar Lilaca Shottle ... Canadian Type from the Lila Zs and Goldwyn Lilac with a tremendous sire stack



SEXED ARCHRIVAL x Silvermaple Damion Camomile ... All-American opportunity from the EX-95 Camomile with show-winning daughters



SEXED ARCHRIVAL x Budjon-Vail ABS Adrianna *RC... Show Type from the *RC Absolute daughter of Grand Champion Goldwyn Africa

THE KIND WE SELL... Show Type, Top Genomics, Deep Maternal Lines, Sexed, IVF, Polled, Red

Make HolsteinPlaza.com your first stop for embryos! Our online auctions are held the first and third week of each month. You'll find a variety of genetics at a wide range of price points (starting at only \$300/embryo). We make buying easy... your next purchase is just a click away!

TOP QUALITY SERVICE WITH WORLDWIDE DELIVERY



Responsive quality service backed by the experience of AMS Genetics. We coordinate worldwide delivery so your embryos arrive quickly and carefully to their final destination.



STEVE MOWER
+1 240-520-5906
steve.mower@amsgenetics.com



JENNIFER DINGBAUM
+1 320-250-2412
jennifer.dingbaum@holsteinplaza.com



HENDRIK ALBADA
+1 240-520-1566
hendrik.albada@holsteinplaza.com

holsteinplaza.com

Supreme Success at Posal



POSAL LHEROS OLIMPIA
EXCELLENT 94 2E

SHOW RESULTS:

Grand Champion and Best Udder Senior, InterReg.le Bastia Umbra 2015
Grand Champion and Best Udder Senior, InterReg.le Noci 2015
Best Udder Senior, InterReg.le Noci 2013

VOTE
OLIMPIA
SHOWSPOT
COMPETITION



EXCELLENCE EVERYWHERE

www.facebook.com/PosalFarms

Az. Agr. Zoot. Posticchia Sabelli | C.da Posticchia Sabelli | 85024 Lavello, PZ - Italy
Tel. +39 0972/82017 | Fax. +39 0972/82126 | E: info@posticchiasabelli.com

PROVEN
brood cows as a solid foundation!!



BÜTTIGHOFER BEACON QUEEN 05 VG-85-DE 2YR

(Beacon x VG-87 Bolton x VG-87 Oman x EX-91 Aaron x EX-90-IT x VG-IT)

- * La1 305d 11.003kGM 4.4%F 3.8%P
- * Many sons in AI, under which IPSTER P @ Genes Diffusion
- * Her Massey dtr sold for EUR 67.000
- * 1st Ch. son of her Massey dtr sold for EUR 92.000
- * Proven and different sire stack

HOOD MOM EVELYN VG-89 EX-91-MS

(Man-O-Man x Tramilda-N Baxter Emily VG-CAN x VG-86 Shottle x VG-87 Oman x Lead Mae's)

- * Sister to EPIC, EMMETT and more
- * Great branch of the LEAD MAE cow family
- * Same family as Wickham, Entitle, Entail and more
- * Dam to a beautiful GTPI +2416 / PTAT +2.22 Capital Gain daughter
- * More progeny coming

*Queen and Evelyn are having embryo's and progeny available.
Don't hesitate to contact us for more information.*

Also take a look at our website www.eurogenes.com/weij
for more information about our genetics.

Contact: Joannes & Willeke van der Weij | Tel. +31 (0)6 36280896 | jnvanderweij@kpnmail.nl

WORLD DAIRY EXPO

EXPERIENCE THE THRILL
OF COMPETITION



**DON'T MISS THE
OPPORTUNITY** to create global
dairy connections and experience our renown Expo
Trade Show, Virtual Farm Tours, Expo Seminars,
world-class cattle show, and youth competitions.

SEPTEMBER 29 – OCTOBER 3, 2015

ALLIANT ENERGY CENTER | MADISON, WISCONSIN USA

WORLDDAIRYEXPO.COM | 608.224.6455 | WDE@WDEXPO.COM

SHOW Spots



A.

CLELAND ADVNT ALEXIA-RED | EXCELLENT-94-2E-USA 96-MS

Breeder: Jason Cleland, Wisconsin (USA)

Owner: Golden Oaks Farm, Illinois (USA)

- Grand Champion, Midwest Red & White Spring Show 2015
- Reserve Senior Champion, Illinois Championship Show 2013
- Nominated All-American R&W Senior 3-Year-Old 2012
- Intermediate Champion, Midwest Red & White Spring Show 2012

Red & White Show and has been twice nominated Red & White All-American. The maternal line traces back to Tri-Day Adeen II-ET, an EX-91 Encore full sister to All-Americans Tri-Day Ashlyn EX-96 and Tri-Day Adeen EX-93.

Owner Comments: Ethan Heinzmann, Dairy & Genetic Manager at Golden Oak Farm: "We first saw Alexia as a senior 3-year-old at the Midwest Spring Show in 2012 where she was Intermediate Champion

and was a darling of the show. We knew her breeder, Jason Cleland, and talked to him at length about the cow. Happily, we were able to purchase her that summer at the National Convention Sale. We had been looking for a new exciting red cow to work with and we loved her pedigree and her fantastic udder. She will anchor our show string at the IL State Show and World Dairy Expo! She is currently open and on an IVF program; we plan to breed her to calve again next summer. She currently has daughters by Goldwyn and Destry along with an Absolute pregnancy."

Story: A second generation EX-94 cow, Alexia completes seven generations of VG and EX cows from the famous show-winning Tri-Day Adeen family. Her EX-94 September Storm dam, Cleland SS Alexis-Red won the 125,000 lb. Cow class at the 2015 Midwest Spring



B.

POSAL LHEROS OLIMPIA | EXCELLENT-94-IT EX-97-MS 2E

Breeder: Posal Farms (IT)

Owner: Posal Farms (IT)

- Grand Champion and Best Udder Senior, InterReg.le Bastia Umbra 2015
- Grand Champion and Best Udder Senior, InterReg.le Noci 2015
- Best Udder Senior, InterReg.le Noci 2013

show cow with 68,5 inches / 174 cm tall and an EX-97 udder! Her daughters are already catching eyes of visitors and classifiers, her first milking daughter by Struik has been classified VG-86 with an Excellent udder as a two-year-old and a Goldsun daughter will calve in time for the autumn and winter show season! Several more daughters by SuperMario and Atwood are born already and more pregnancies by Atwood and Goldwyn are on the way. Olimpia is a cow

getting better with age and had her biggest success recently capturing two Grand Championship titles in one month!

Owner Comments: Raffaele di Ciommo: "We are happy with the way she developed into a Mature cow, still willing to produce and reproduce herself, even if already 6 years old and fourth calf, she looks younger for her age and will definitely improve with next calving. She has been bred to calve in January 2016, in the for the European Holstein Confrontation of 2016!"

Story: Posal Lheros Olimpia is a homebred cow from the impressive Italian Posal herd. She has deep roots going back to a Canadian imported cow from the early 1970s with several generations Very Good and Excellent in her pedigree. She is a real eye-catching

ter will calve in time for the autumn and winter show season! Several more daughters by SuperMario and Atwood are born already and more pregnancies by Atwood and Goldwyn are on the way. Olimpia is a cow



C.

M-RIVERVIEW AUDRA-RED-ET | EXCELLENT-92-USA 93-MS

Breeder: LaVon Yoder, Pennsylvania (USA)

Owner: Austin Yoder, Georgia (USA)

- HM Senior Champion, New York Spring Red & White Show 2015
- 1st 5-Year-Old, New York Spring Red & White Show 2015
- 1st Senior 3-Year-Old, Mid-East Fall Red & White Show 2013
- 4th Senior 3-Year-Old, International Red & White Show 2013

Attic, Atlantic and Aftershock. Her pedigree extends further back through a VG-88 Storm to Ms Kingstead Chief Adeen EX-94 2E and Aitkenbrae Starbuck Ada EX-94, both influential brood cows with All-American credits themselves. Fresh again for the 2015 show season, Audra caught the attention of show enthusiasts being named Honorable Mention Senior Champion of the 2015 New York Spring International Red & White Show.

Owner Comments: Austin Yoder, "I purchased Audra in the summer of 2013. She caught my eye as she is a true balanced cow with a spectacular udder and had such a unique pedigree for a red & white. I feel she will be a very high-scoring cow and that her breeding ability is just beginning. We have female transfers by Armani and Awesome-Red and she is being bred back right now. We have just decided to sell Audra in the National Red & White Convention Sale on July 16 in Decorah, Iowa."

Story: A rare red member of the Atlee family, Audra is a Patience Showline Contender daughter from an EX-92 Advent dam, an EX-90 Astronomical granddam and then the All-American MD-Delight Durham Atlee EX-92, who is the dam of high-type specialists Atwood,

themselves. Fresh again for the 2015 show season, Audra caught the attention of show enthusiasts being named Honorable Mention Senior Champion of the 2015 New York Spring International Red & White Show.

CHOOSE YOUR FAVORITE European or North American show cow

Send your vote to info@eurogenes.nl before August 1, 2015 or vote online through www.eurogenes.com or www.holsteinplaza.com | **Vote and win a clipping wind-jacket**



Story: Goldblack belongs to the most incredible young cows in Europe right now, she is backed by a deep cow family with in succession: Lauthority x EX-90 Kite x EX-91 Champion x VG-88 Rubens x EX-93 Boulet Charles x EX-96 Boy George x VG-88

D. GOLDBLACK DU TOMBUY | VERY GOOD-89-FR (MAX)
Breeder: Ferme du Tombuy & Deirère la Tour (FR)
Owner: Ferme du Tombuy & Deirère la Tour (FR)

- 1st 2yr. Old Swiss Expo 2014
- Champion Young Cows SIA Paris 2014
- Grand Champion Eurogénétique & Challenge France 2014
- Intermediate Champion & Res. Grand Champion SIA Paris 2015
- Intermediate Champion Eurogénétique 2015

Regal. The family delivered many successful show cows like Leduc dtr Tommily du Tombuy EX-95 (Grand Champion National Show 2010), Vaguelame du Tombuy (Jr. Champion Swiss Expo 2007), FBI dtr Celenia du Tombuy (Res. Champion Young Cows National Show 2009), Goldblack's grand dam Ultra (Jr. Champion Swiss Expo 2005 and many more!

Owner Comments: Jean-Baptiste Dechepepe: "The big quality in this family is the uniformity, all are having long body and are ultra dairy with exceptional feet & legs and tremendous high and super attached udders. In the matings on this family we take extra care on the rump angle. 1/3rd of the cows on our farm and on de farm of Derrière la Tour hails from this cow family "



Story: Bosdale Gold Luster cut a swath as a junior two-year-old in Ontario show rings last fall as a class winner at the Autumn Opportunity Show in October and at the National Holstein Show at the Royal Agricultural Winter Fair in November. Those wins easily

E. BOSDALE GOLD LUSTER | VERY GOOD-89-CAN 89-MS
Breeder: Bosdale Holsteins & John Hunyady (CAN)
Owner: Quality, Beckridge, Dupasquier and Agriber (CAN & ITA)

- Grand Champion, Ontario Spring Discovery Show 2015
- Unanimous All-Canadian Junior 2-Year-Old 2014
- 1st Junior 2-Year-Old, Royal Winter Fair 2014
- Reserve Grand Champion, Ontario Autumn Opportunity Show 2014
- Grand Champion, Halton-Peel Show 2014

propelled her to being unanimously named the All-Canadian Junior Two-Year-Old in 2014. A 12th generation VG or EX cow, this Goldwyn daughter is yet another All-Canadian winner from the Ravenswell Lydia family.

Owner Comments: Ari Eckstein: "I first saw Luster at Bosdale Farms at the end of last summer. She was fresh about three weeks and still had some swelling

in her udder, but I was immediately impressed with her. She was extremely correct and so balanced for a young fresh cow and her udder promise looked incredible. I went back about a week later and purchased her from Bosdale. She had a tremendous show season in 2014. We did try to breed her back to calve out this fall, but she did not catch. We did IVF on her to Doorman, Beemer and Solomon. We now plan to breed her back to hopefully calve anytime after next May as a second calf four-year-old."



Story: One of the greatest red show cows in the world, double August influence through her sire Advent and through her maternal line, her dam is the EX-90 Talent daughter Kamps-Hollow A-Noel Red, the maternal sister to Kamps-Hollow Altitude EX-95-USA.

F. KAMPS-HOLLOW ADV NOËL RED | EXCELLENT-93-CH
Breeder: G. Koster (NL)
Owner: GS Alliance (CH)

- Reserve Grand Champion National Show Expo Bulle 2015
- 2nd 3rd Calf Class Swiss Expo 2015
- 1st 2nd Calf Class National Show Expo Bulle 2014
- 2nd 2nd Calf Class Swiss Expo 2015

Noël was bred in the herd of Koster, sourced by Diamond Genetics and sold through the Swiss Mountain High Sale to GS Alliance where she is having a tremendous career. Noël is getting better and better and had her biggest success very recently with her Reserve Grand Championship at the National Show, the Expo Bulle 2015!

Owner Comments: Edwin Steiner: "We are extremely happy with the way Noël developed. She is a great uddered cow and still looks so young. She is in flush program at the moment and we will breed her back in the fall so we can have her back in the show ring again in her next lactation, her biggest quality is her youth and we expect her to be even better after she calved one more time"

Great from Every Angle



Sagacious © Kathy DeBruin

Great Cow Family

K-MANOR EPIC *Sagacious*

Very Good-87-2YR 88-MS | GTPI+2322 PTAT+2.51
 2-02 3x 206d 19,655lbM 3.7% 736F 3.0% 595P inc.
 - Full sister to SAVE *RC at Accelerated Genetics
 - 6 daughters over +2400G, 2 over +2500G
 Sire: Generations Epic
 Dam: K-Manor Gabor Secrecy *RC VG-87
 3-09 3x 305d 36,169lbM 4.1% 1477F 3.1% 1132P

A family that transmits... *Sagacious'* maternal sisters by Snowman

K-MANOR *Snowdrift* *RC

Very Good-85-2YR | GTPI+2235
 1-10 Proj. 29,305lbM 1148F 890P

Snowdrift's high *RC daughters

K-Manor R *Snowdrift* 374 *RC

sire: Clear-Echo Lexor Racer
 GTPI+2456 +1499M 53F +46P +2.33T

K-Manor L *Snowdrift* 392 *RC

sire: Kellercrest Mixer Laser
 GTPI+2441 +2078M +72F +55P +1.69T

K-Manor L *Snowdrift* 396 *RC

sire: Kellercrest Mixer Laser
 GTPI+2340 +1149M +39F +38P +1.74T

K-Manor L *Snowdrift* 391 *RC

sire: Kellercrest Lancome
 GTPI+2376 +714M +41F +28P +2.48T

K-MANOR *Snowflake* *RC

Good Plus-81-2YR | GTPI+2202
 1-10 Proj. 28,967lbM 1331F 853P

Snowflake's high *RC daughters

K-Manor P *Snowflake* 387 *RC

sire: Matt-Dari Mogul Payton
 GTPI+2539 +1397M +66F +47P +2.47T

K-Manor P *Snowflake* 389 *RC

sire: Matt-Dari Mogul Payton
 GTPI+2384 +474M +44F +32P +1.86T

inquiries welcome!

Low SCC

High DPR

High Production

Red Carriers

High Type

31723 Town Hall Road, Muscoda, Wisconsin 53573 USA
 Ph. +1 608-219-6018 | s.keller@genesdiff-usa.com
 www.holsteinplaza.com/k-manor



Hullcrest
olsteins

Where we love TYPE



Wilcor Goldwin

O'Kadabra

(Goldwyn x VG-87-DE 2yr. Sid x
Decrausaz Iron O'Kalibra EX-97-CH)

- ✓ One of the greatest descendents of
the World Champion Kalibra



I-Cow

Aurora

(Gold Chip x BVK Atwood Arianna EX-92-USA (MAX)
x MS Kingstead Chief Adeen EX-94-USA 2E DOM)

- ✓ Champion Calf Wintershow Pesse '15
- ✓ Top ranking PTAT heifer: US 4/15 PTAT +3.06
- ✓ Awesome heifer straight out of the
Unanimous All-American & Canadian Arianna



Huddlesford I-Cow

McBarbie

(Mc Cutchen x Butz-Butler Gold Barbara EX-92-USA x
EX-92 Shottle x Regancrest-PR Barbie EX-92-USA)

- ✓ Fantastic Mc Cutchen straight out of Barbara!
- ✓ Barbara was class winner @ Madison for
3 years in a row!!
- ✓ Maternal sister to Bankroll

Pictures: Cowsmo & W. Schulze

Pictures: The Bullvine & H. Hopman

Pictures: L. Rutten & H. Hopman

Hullcrest
olsteins

These and other animals are available for contracts. Do not hesitate to
contact us for more information. Visitors are always welcome!

De Hullen 15 | 9419 TH Drijber | The Netherlands | Tel. +31 (0)6 57311164
Email. gerrit73@hotmail.nl | www.eurogenes.com/hullcrest

→ End of Quota ... Change in Breeding Goals?

On April 1, 2015 the milk quota system in the EU came to an end, does this opportunity to produce more milk also mean that breeders are change their breeding goals? Hotspots interviewed consultants and sire analysts and found breeders across Europe are still expecting a bull has to have it all.

Although the prices for dairy are a bit disappointing at this moment, the perspective for dairy products in the future looks good. The world population is growing and global prosperity increases. According to the Food and Agriculture Organization (FAO), 60% more food will be needed by 2050 and therefore, the elimination of the quota system comes at the right time. It means for the European farmers that there are no longer limits in producing milk. And what does that mean for the breeding goal? Of course farmers should have asked themselves this question three years ago. At that time the insemination decisions were made from which heifer calves and future milking cows were born. Not surprisingly farmers in the Netherlands have more focus on sires that transmit a high milk yield. The reason is simple: more milk per cows means a higher efficiency and a bigger profit. "But also components are relevant," adds CRV representative Anne Bosma. "Especially the protein percentage is important." Cheese is an important dairy product in the Netherlands and for that reason protein has a high value for processors. Dutch farmers have been breeding for a higher percentage protein for several years.

Low production Costs

The components are also an issue in the UK, Owain Harries, Cogent sire analyst notices. "The payments are going more towards components, thanks to the increased cheese production." But it's not only fat and protein on which UK farmers make their sire selection. "More efficient cows," summarizes Harries, adding that it's not the ending of the quota system that made farmers decide to breed more in that direction. "It's been going on for several years. You can say it's a summary of overall balance of traits. High PLI, high in milk suggest more efficiency," Harries says. "And also body condition is a trait that farmers look for, and fertility which is enclosed in the PLI formula quite heavily." Fertility is a point of attention everywhere, Harries notices.

Owain Harries, Cogent

"The end of the quota system didn't encourage UK farmers to use bulls with an extreme milk production. They focus more on low production costs as the milk price is going to show more volatility. "

Harries added, "Efficiency and fertility are main issues in a low cost system. If sires have all these traits to make cows healthy and efficient, transmitting



more milk is seen as an extra. But it isn't necessary, our cows produce enough milk."

High production, strong cow

Another very important breeding value for selecting bulls according to Dutchman Bosma is longevity. "Since we have introduced this, it is and stays an issue for farmers." Feet and legs are important traits as well and dairy strength. "Farmers do want higher producing cows, but not the narrow and frail type of cow," translates Bosma farmers' demand. As he thinks of this list with criteria he concludes that farmers want it all. Including a positive score on the new traits efficiency, feed intake and health.

It sounds familiar to Hartwig Meinikmann from RUW. "We don't see a direct change in choosing bulls after the quota ended. For a few years dairy breeders have been selecting for complete and functional cows." The German RZG contains all the important traits, he notices. "But it's not always the highest sire they choose," says Meinikmann. "They prefer a 150 RZG sire with no mistakes above a higher one with 160 RZG, but a score of 98 for milkability." Thanks to genomic selection dairy farmers can be picky in selecting their most desirable sires.

Hartwig Meinikmann, RUW
 "We have been able to select sires that have it all: a complete package of production, type, efficiency and health."

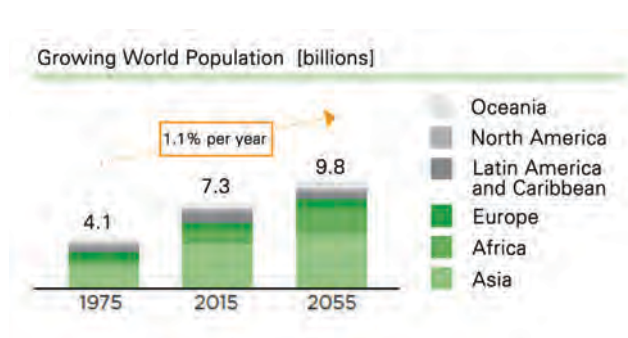

Lower culling rate

A changing breeding goal can also mean a change in the ratio between milking cows and young stock. For example in the Netherlands dairy farmers produced 6.5 percent more milk in April 2015 after the quota ended. And there is more milk to come as farmers kept more young stock on their farm. The percentage of young stock increased 6.5 percent in 2014 compared to 2013. At CRV they notice that farmers are willing to milk more, but there will be a limit to the growth, because of manure and environmental legislations. For the near future the number of young stock will decrease and their space will be taken by milking cows. The consequence is that cows have to live longer and the culling rate has to be lower as there will be less replacement heifers. Quite a challenge, but perhaps an answer can be found in changing the breeding strategy.

A smart plan could be to inseminate more animals with sexed semen, to increase the genetic ability of the herd. Theoretically it would deliver enough replacement heifer calves when farmers inseminate all the heifers and 20 percent of the cows with sexed semen. Then other animals could be inseminated -for example- with a beef bull to get higher calf prices. Even more progress can be made while implanting these animals with top embryos from strong performing cow families. Meinikmann suggests combining the use of sexed semen with genotyping young stock. "To make a better selection from all born heifer calves. Within six weeks you have the results and can sell calves you're not going to raise." This saves costs, although he admits that genotyping animals is still costly. "But you don't need to expand the young stock housing except for calves up to six weeks of age." Further the genomic test helps to make a better mating. "Farmers will improve the overall genetic capacity in their herd."

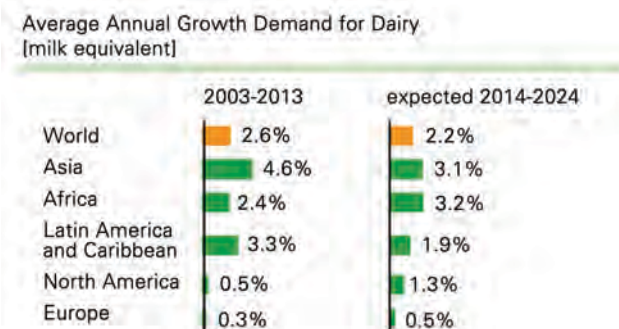

Higher demand for dairy products

The global food consumption continues to increase, predicts the FAO. Especially the demand for milk and milk products in developing countries is growing with rising incomes, population growth, urbanization and changes in diets. This trend is pronounced in East and Southeast Asia, in countries like China, Indonesia and Vietnam. This offers a good opportunity for producers to increase production.

Fontaine



TOC FARM FONTAINE ET TY - ITAM 053990116241 / 543H000036

DOORMAN X TOC FARM SNOW FLORA VG86 2YR X QUALITY GOLDWYN FLANSCO EX95

GPFT 3128

GTPI 2331

GLPI 2828

and the fine



TOC-FARM SNOW FLORA E.T. VG 86 - DAM



QUALITY GOLDWYN FLANSCO EX 95 - GDAM

From the famous Quality B C Frantisco EX96, Grand Champion RAWF 2004 and 2005. His dam, Toc Farm Snow Flora, is the only Snowman daughter out of Quality Goldwyn Flansco EX95. Flansco is the 3rd generation in a row of cows classified EX95 or more.

italian style

Rodanas



HOLBRA INSEME RODANAS TV TL TY - NLDM 000884054393 / 543H000038
DOORMAN X HOLBRA SNOWMAN SANA VG87 2YR X HOLBRA BOLTON PAULONA VG85 2YR

GPFT 3332
GTPI 2503
GLPI 3071

art of genetics



HOLBRA SNOWMAN SANA VG87 - DAM



HOLBRA MORTY PETRA - 3RD DAM EX90

His Dam is one of the highest Snowman daughters in Europe and comes from the family of Golden Oaks Mark Prudence EX95 5E GMD DOM. The 4th dam, Mayerlane-DK Hiawatha EX90-USA DOM was the 7th generation EX in a row.

Semenzoo  **italy**

Genomic Giants Europe

The highest FEMALES from Europe on different index bases. Indexes from April '15.

Watch
www.eurogenes.com
for more rankings,
pictures & pedigrees
of these animals!!
WWW.EUROGENES.COM



Top 25 GTPI COWS Europe (04/15) | Age: Females of 2yrs. and older on the index date

Name	Sire Stack	Family	GTPI	NM	PTAT	Owner
EBA HANOI	Mogul x Superstition x Baxter	Eba Clara	2595	757	2.20	EBA Holsteins (FR)
EBA INES	Mogul x Niagra x Toystory	Eba Clara	2530	715	2.02	EBA Holsteins (FR)
DE 537307475	Supersire x Russell x Baxter	Welcome Oman Lady	2529	688	2.03	German Owned
ALL.NURE NR UNO 1 PAPSY	Numero Uno x Planet x Bolton	Muri Planet Popsy	2521	688	1.65	Al-Be-Ro & Muri Holsteins (IT)
ALL.NURE NUMERO UNO PEPITA	Numero Uno x Planet x Bolton	Muri Planet Popsy	2510	668	2.27	DG, Muri, Eclipse, Al-Be-Ro, Cormdale
DE 537307473	Supersire x Russell x Baxter	Welcome Oman Lady	2497	686	2.05	German Owned
WEU LAVINI	Grafeeti x Superstition x Shottle	Glen-Toctin Aaron Lilith	2485	681	1.76	WEU Holsteins (DE)
SIOUX MOGUL NUEVA 8	Mogul x Man-O-Man x Shottle	JK Eder Nueva	2480	673	1.97	Al.Be.Ro Holsteins (IT)
DIEPENHOEK ROZELLE 65	Mogul x Sandy x Shottle	Diepenhoek Rozelle	2476	625	2.55	Diepenhoek Holsteins (NL)
EVE	Headliner x Dorcy x Planet	Hendel Durham Mitzi	2473	634	2.73	German Owned
SPH YENNIE	Mogul x Domain x Mascol	Milkworth Manfred Yada	2460	653	2.34	SPH Holsteins (DE)
ESPANIA	Mixer x Shottle x Laudan	Esprit	2456	638	1.77	German Owned
DE VOLMER DG ROSE	Supersire x Superstition x Shottle	Vir-Clar de Classy	2452	679	1.32	Diamond Genetics & De Volmer
NH MASSEY QUEENGIRL	Massey x Beacon x Bolton	Buttighoffer Beacon Queen	2448	635	1.43	Duindam, De Volmer & Diamond Gen.
HADESSE	Facecy Eba x Bogart x Shottle	Amanda	2444	589	1.89	French Owned
WILLSBRO MOGUL AMBER ET	Mogul x Shottle x Goldwyn	MD-Delight Durham Atlee	2438	571	2.85	Willsbro Holsteins (UK)
TIR-AN N.U. NYALA	Numero Uno x Big Time x Stol Joc	Tir-An Oman Neblina	2436	577	2.17	Rijnhof Holsteins & Diamond Genetics
EBA HEAZY	Mogul x Niagra x Toystory	Eba Clara	2435	623	2.39	EBA Holsteins (FR)
BOGHILL MOGUL S FAITH	Mogul x Superstition x Shottle	GBM Durham Annabel	2433	644	2.24	Boghill Holsteins (UK)
GO-FARM HASCISH ET	Mogul x Superstition x Manager	KNS Hispan	2433	603	2.18	Go-Farm Holsteins (IT)
MOSTRAGEE MOGUL LAUREN	Mogul x Shottle x Garter	Mars Froukje	2432	627	1.75	Mostragee Holsteins (UK)
BOUW MOGUL LIONE	Mogul x Stol Joc x Titanic	Savage-Leigh Licorice	2429	622	2.30	Bouw Holsteins (NL)
A-L-H MOVIMAX-ET	O-Style x Planet x Shottle	Wesswood-HC Rudy Missy	2427	626	1.63	Peak Genetics (NL)
SUNDAY	Mogul x Man-O-Man x Shottle	UFM-Dubs Eroy	2423	561	2.29	German Owned
SAN-RIAN NORMANDA MOGUL-ET	Mogul x Bronco x Baxter	San Rian Noemi Goldwyn	2422	634	2.13	San Rian (ES)



Top 35 GTPI COWS Europe (04/15) | Age: Females between 9 and 24 months on the index date

Name	Sire Stack	Family	GTPI	NM	PTAT	Owner
EBA JOA-ET	Halogen x Mogul x Superstition	Eba Clara	2763	855	2.56	EBA Holsteins (FR)
COL CARRYGOLD	Supershot x Headliner x Freddie	Larcrest Cosmopolitan	2669	833	1.68	Colonia Cows (DE)
PG COMMANDER DIOR	Commander x Supersire x Die-Hard	Wesswood-HC Rudy Missy	2667	797	2.51	Prisma Gen (DE)
COL CARRYLINE	Supershot x Headliner x Freddie	Larcrest Cosmopolitan	2656	824	1.60	Colonia Cows (DE)
DUKEFARM MON DELORIA-ET	Montross x Numero Uno x Planet	Markwell Durham Daisy	2651	757	2.57	Dukefarm Holsteins (BE)
EBA LIZA	Kingboy x Mogul x Niagra	Eba Clara	2648	702	3.56	EBA Holsteins (FR)
DG HS NELIZA-ET	Supershot x Numero Uno x Big Time	Tir-An Oman Neblina	2618	732	2.39	Diamond Genetics & Holstein Select
EBA JOCIA-ET	Halogen x Mogul x Superstition	Eba Clara	2611	781	1.68	EBA Holsteins (FR)
EBA JUSTINE-ET	Halogen x Mogul x Superstition	Eba Clara	2600	707	2.02	EBA Holsteins (FR)
NEERDUIST DG CILLA-ET	Mardi Gras x Epic x Planet	Larcrest Cosmopolitan	2594	721	2.34	Neerduist & Diamond Genetics (NL)
PG DE-SU COMMANDER 9026	Commander x Supersire x Bookem	Sully Shottle May	2587	752	1.91	Prisma Gen (DE)
LADY LEONE-ET	Rocky x Mogul x Stol Joc	Savage-Leigh Licorice	2587	753	2.35	CRV (NL)
HMO KORA	Commander x Numero Uno x Goldwyn	Batke Outside Kora	2583	667	2.76	HMO Holsteins (DE)
DG RT NADINA-ET	Defender x Numero Uno x Superstition	RR Narziss	2563	651	2.93	Cottonabbotts & Diamond Genetics
WILDER HILLY	Modeena x Saloon x Snowman	Batke Outside Kora	2561	681	2.20	Wilder Holsteins (DE)
PEAK BIOSCOPE-ET	Balisto x O-Style x Planet	Wesswood-HC Rudy Missy	2559	787	1.52	Peak Holsteins (NL)
DH DG DV QUALA-ET	Supershot x Massey x Beacon	Buttighoffer Beacon Queen	2555	740	1.13	Duindam, De Volmer & Diamond Gen.
PG DAIQUIRI	Commander x Supersire x Die-Hard	Wesswood-HC Rudy Missy	2552	745	1.95	Prisma Gen (DE)
JUBILE DES GRILES	Halogen x Bookem x Cricket	Peckenstein Luke Kirsten	2550	662	2.54	Al.Be.Ro Holsteins (IT)
FR 4314185895	Halogen x Mogul x Planet	Utopie	2547	703	2.40	French Owned
WILDER KIM	Modeena x Saloon x Snowman	Wesswood-HC Rudy Missy	2543	659	2.22	Wilder Holsteins (DE)
PG DE-SU GRAS 9028	Mardi Gras x Supersire x Bookem	Sully Shottle May	2541	720	2.02	Prisma Gen (DE)
HOLEC EDICA	Defender x Epic x Captain	Holbra Prudence	2541	662	2.19	Holec Holsteins (NL)
DE357780096	Supershot x Numero Uno x Goldwyn	Batke Outside Kora	2540	697	1.79	HMO Holsteins (DE)
COL RIA	Commander x Meridian x Snowman	Willemshoeve Rita	2540	647	2.52	Colonia Cows (DE)
ROSE BALISTO	Balisto x Mogul x Superstition	Whittier-Farms Lead Mae	2540	670	2.31	German Owned
DERRYDORRAGH SPRING GRANITE	AltaSpring x Epic x Freddie	Regancrest-PR Barbie	2539	685	2.03	Derrydorrigh Holsteins (UK)
WILDER KINO	Modeena x Supersire x Man-O-Man	Wilder Kairo	2539	712	1.85	Wilder Holsteins (DE)
ALL.NURE EL BOMBERO 1473	Bombero x Epic x Gerard	Lylehaven Lila Z	2538	707	2.05	Al.Be.Ro Holsteins (IT)
GO-FARM NADIA ET	Defender x Numero Uno x Superstition	RR Narzisse	2535	605	2.83	Go-Farm Holsteins (IT)
A-L-H CAPACIO	Montross x Freddie x Planet	Larcrest Cosmopolitan	2534	689	2.36	Alh Genetics (NL)
EBA LADY	Lottomax x Mogul x Niagra	Eba Clara	2533	677	2.56	EBA Holsteins (FR)
ALL.NURE PURE-PAPSY	Pure x Numero Uno x Planet	Muri Planet Popsy	2532	682	2.28	Al.Be.Ro Holsteins (IT)
COL CARRYWAY	Supershot x Headliner x Freddie	Larcrest Cosmopolitan	2530	695	1.89	Colonia Cows (DE)
KOEPON COMM CLASSY 212	Commander x Uno x Superstition	Vir-Clar de Classy	2529	650	2.54	W.N. Pon-Koepon (NL)



Top 50 GTPI COWS Europe (04/15)

Age: Females between 9 and 24 months on the index date

Name	Sire Stack	Family	GTPI	NM	PTAT	Owner
WILLSBOR SUPERSIRE ROZELLE	Supersire x Iota x Jeeves	Diepenhoek Rozelle	2602	763	1.88	Willsbro Holsteins (UK)
BB SUPERSIRE SHEIRA-ET	Supersire x Superstition x Shottle	UFM-Dubs Eroy	2593	728	1.91	BB Holsteins & Diamond Genetics (UK)
SUPERSIRE SHERAY 5851-ET	Supersire x Superstition x Shottle	UFM-Dubs Eroy	2588	747	2.13	Mts. De Koning (NL)
HEIDENSKIPSTER SPRSIRE SILVY	Supersire x Gerard x Shottle	Morningview Converse Judy	2582	779	1.46	Heidenskipster Holsteins (NL)
BOGHILL GLAMOUR CARLIN-ET	Numero Uno x Robust x Planet	Larcrest Cosmopolitan	2580	707	2.05	Boghill Glamour Holsteins (UK)
AMIGHETTI MOGUL ABBEY ET	Mogul x Gerard x Shottle	Amighetti Shottle Ave	2576	685	2.97	Amighetti Holsteins (IT)
BOUW SUPERSIRE CATHY	Supersire x Freddie x Shottle	Larcrest Cosmopolitan	2572	776	1.14	Bouw Holsteins (NL)
A-L-H MOGUL CRISTEL-ET	Mogul x Planet x Ramos	Larcrest Cosmopolitan	2541	722	2.29	Alh Genetics (NL)
EDH IVORY	Mogul x Freddie x Goldwyn	Gold-N-Oaks Marbella	2540	716	1.95	EDA Holsteins (FR)
K L HL ABELLA	Headliner x Freddie x Ramos	Gold-N-Oaks Arbella	2538	676	2.31	K&L (NL)
CNN H LINER LILLIE-ET	Headliner x Shot Al x Ramos	Beachlawn Bellwood Tammy	2533	677	2.18	CNN Holsteins (DE)
IGLOO	Supersire x Altalota x Shottle	Lylehaven Lila Z	2523	716	1.93	French Owned
DG RUBY	Cashcoin x Altalota x Jeeves	Diepenhoek Rozelle	2523	705	1.96	Diamond Genetics (NL)
DUE PIOPIPI SUPERSIRE PIAVE	Supersire x End Story x Shottle	Easca	2523	713	1.25	Due Pioppi (IT)
ENFORCER INDIANA	Enferocer x Windbrook x Jeeves	Ivonne	2521	670	1.39	Holstein Select, Colonia, NH & Anderstrup
OOSTERHOF DG ELASNAI *RC	Aikman x Planet x Mr Burns	Rainyridge Tony Beauty	2518	721	2.14	De Oosterhof- & Diamond Genetics
VAYE ROYAL SUPER WHITE ET	Supersire x Bookem x Bolton	Barnkamper Marilyn	2515	725	1.83	Vaye Holsteins (IT)
PEAK BREESHIA SS 8311-ET	Supersire x Altalota x Planet	Ven Dairy Breesh	2513	732	1.78	Peak Holsteins (NL)
DKR BABYLONE	Chevrolet x Garrett x Shottle	Baviere	2511	708	1.32	Diamond Genetics France
ANDERSTRUP SUPERSIRE MATINE-E	Supersire x Big Time x Goldwyn	Dukefarm Malina	2509	692	1.24	Anderstrup Holsteins (DK)
WILDER KERRY	Balisto x Numero Uno x Snowman	Wilder Kanu	2508	710	1.88	Wilder Holsteins (DE)
COL CARMEN	Headliner x Freddie x Shottle	Larcrest Cosmopolitan	2508	642	2.14	Colonia Cows (DE)
WILTOR SUPERSIRE DREAMGIRL-ET	Supersire x Explode x Man-O-Man	Dorfgril	2506	691	1.89	Wiltor Holsteins (UK)
RUSTY 2-ET	Supersire x Snowman x Shottle	Whittier-Farms Lead Mae	2504	651	2.18	Zwambag Holsteins (NL)
GO-FARM SONWOOD ET	Doorman x Altalota x Planet	Morningview Shti Asset	2503	658	2.17	Go-Farm Holsteins (IT)
EBA JINGER-ET	Halogen x Mogul x Superstition	Eba Clara	2500	638	2.19	EBA Holsteins (FR)
DT CAMERET-ET	Chevrolet x Shamrock x Freddie	Stantons Freddie Cameo	2500	678	1.62	Drakkar, Anderstrup & Partners
PEAK MOVIE JABIR 8402-ET	Jabir x O-Style x Planet	Wesswood-HC Rudy Missy	2498	694	1.45	PEAK (NL)
JANDAGA	Diamond x Club Bol x Pagewire	Berrylia	2498	669	1.71	French Owned
VENDAIRY BREESH 7-ET	Snowmaster x Altalota x Planet	Ven Dairy Breesh	2498	682	1.17	Ven Dairy Holsteins (NL)
OFH MORGAN ROXETTE	Morgan x Altalota x Talent	Diepenhoek Rozelle	2498	636	1.84	OFH Holsteins (DE)
DG CANDIDE	Mogul x Observer x Ramos	Larcrest Cosmopolitan	2498	699	2.44	Diamond Genetics (NL)
CNN MOGUL CHAMEA	Mogul x Robust x Planet	Larcrest Cosmopolitan	2498	721	1.76	Holbra Holsteins & Diamond Genetics
PEAK MACK MOVIE MAX 2-ET	Mack x O-Style x Planet	Wesswood-HC Rudy Missy	2497	678	1.72	PEAK (NL)
K L BE HAVOC-ET	Beluga x Supersonic x Man-O-Man	Snow-N Denises Dellia	2496	625	2.48	J. & W. v.d. Weij & K&L (NL)
PEAK LARCREST CP 8326-ET	Predestine x Altalota x Shottle	Larcrest Cosmopolitan	2496	676	1.77	PEAK (NL)
PEAK BREESHIA SS 8310-ET	Supersire x Altalota x Planet	Ven Dairy Breesh	2494	701	1.82	Hul-Stein (NL)
HULSTEIN-ET	Platinum x Shamrock x Freddie	Stantons Freddie Cameo	2492	698	1.58	Hul-Stein (NL)
BASSINGTHORPE SUPER ELLA-ET	Supersire x Snowman x Jeeves	UFM-Dubs Eroy	2489	667	1.69	Bassingthorpe Holsteins (UK)
DE 357210368	Jackman x Man-O-Man x Baxter	Gleneil Goldwyn Bounce	2486	599	2.18	German Owned
VO YANKA	Big Point x Snowman x Planet	Dirgio-Leblanc Juno	2485	680	1.40	German Owned
HFP QUILLANA	Supersire x Fibrax x O-Man	Bersaglio Mtoto Locanda	2485	711	1.35	HFP Holsteins (DE)
DE BIESHEUVEL JAVINA 160-ET	Balisto x Gofast x Bolton	Biesheuvel Javina	2484	658	1.93	De Biesheuvel Holsteins (NL)
CNN BALI DANICA	Balisto x Robust x Sanchez	UFM-Dubs Eroy	2482	679	1.83	CNN Holsteins (DE)
BONNYFARM SUPERSIRE VIVIANA	Supersire x Shottle x Goldwyn	Bonnyfarm Leader Veronica	2482	638	1.78	Bonnyfarm (IT)
JK EDER DG SILLY 1-ET	Tango x Bookem x Baxter	All.Nure Baxter Silvy	2482	636	2.03	JK Eder Holsteins (NL)
ZANDENBURG SUPER CAMILLA	Supersire x Snowman x Ramos	Anderstrup Ramos Camil	2480	708	1.62	Nosbisch Holsteins (DE)
EVELINA	Supersire x Shottle x Goldwyn	UFM-Dubs Eroy	2480	709	1.36	Broekhuis Vee (NL)
IKEA	Mogul x Atwood x Shottle	Vaska	2474	590	3.28	French Owned
WILDER HIRA	Saloon x Snowman x Goldwyn	Batke Outside Kora	2470	597	2.20	Wilder Holsteins



JK Eder DG Silly 1 | (Tango x Bookem)
Different pedigree with GTPI +2482



CNN Mogul Chamea
GTPI +2498 from the Cosmopolitan's



DG Ruby | (Cashcoin x Iota)
#12 GTPI Heifer in Europe, GTPI +2523



DKR Babylone | (Chevrolet x Garrett)
>2500 GTPI & >160 RZG



Col Carmen | (Headliner x Freddie)
4 progeny >2600 & 1 >2700 GTPI



Rusty 2 | (Supersire x Snowman)
GTPI +2504 from the Lead Mae's



DG Cameret | (Chevrolet x Shamrock)
From the Stantons Cameo family



DG Candide | (Mogul x Observer)
Dam to DG CHARLEY, #1 TPI bull: GTPI 2826



Top 10 NET MERIT \$ COWS Europe (04/15)

Name	Sire Stack	Family	GTPI	NM	PTAT	Owner
EBA HANOI	Mogul x Superstition x Baxter	Eba Clara	2595	757	2.20	EBA Holsteins (FR)
EBA INES	Mogul x Niagra x Toystory	Eba Clara	2530	715	2.02	EBA Holsteins (FR)
DE 537307475	Supersire x Russell x Baxter	Welcome Oman Lady	2529	688	2.03	German Owned
ALL.NURE NR UNO PAPS	Numero Uno x Planet x Bolton	Muri Planet Popsy	2521	688	1.65	Al-Be-Ro & Muri Holsteins (IT)
DE 537307473	Supersire x Russell x Baxter	Welcome Oman Lady	2497	686	2.05	German Owned
TORRIONE PIMIENTA	Planet x O-Man x Ramos	Torrione Nelli	2344	683	0.06	Torrione Holsteins (IT)
WEU LAVINI	Grafeeti x Superstition x Shottle	Glen-Toctin Aaron Lilith	2485	681	1.76	WEU Holsteins (DE)
DE VOLMER DG ROSE	Supersire x Superstition x Shottle	Vir-Clar de Classy	2452	679	1.32	Diamond Genetics & De Volmer
SIOUX MOGUL NUEVA 8	Mogul x Man-O-Man x Shottle	JK Eder Nueva	2480	673	1.97	Al.Be.Ro Holsteins (IT)
ALL.NURE NUMERO UNO PEPITA	Numero Uno x Planet x Bolton	Muri Planet Popsy	2510	668	2.27	DG, Muri, Eclipse, Al-Be-Ro, Cormdale



Top 10 NET MERIT \$ HEIFERS Europe (04/15)

Name	Sire Stack	Family	GTPI	NM	PTAT	Owner
HEIDENSKIPSTER SPRSIRE SILVY-	Supersire x Gerard x Shottle	Morningview Converse Judy	2582	779	1.46	Heidenskipster Holsteins (NL)
BOUW SUPERSIRE CATHY	Supersire x Freddie x Shottle	Larcrest Cosmopolitan	2572	776	1.14	Bouw Holsteins (NL)
WILLSBOR SUPERSIRE ROZELLE	Supersire x Altalota x Jeeves	Diepenhoek Rozelle	2602	763	1.88	Willsbro Holsteins (UK)
SUPERSIRE SHERAY 5851-ET	Supersire x Superstition x Shottle	UFM-Dubs Eroy	2588	747	2.13	Mts. De Koning (NL)
DE 1501723569	Supersire x Jeeves x Goldwyn	Ivonne	2466	745	1.34	German Owned
PEAK BREESHIA SS 8311-ET	Supersire x Altalota x Planet	Ven Dairy Breesh	2513	732	1.78	Peak Holsteins (NL)
BB SUPERSIRE SHEIRA-ET	Supersire x Superstition x Shottle	UFM-Dubs Eroy	2593	728	1.91	BB Holsteins & Diamond Genetics (UK)
WAVE ROYAL SUPER WHITE ET	Supersire x Bookem x Bolton	Barnkamper Marilyn	2515	725	1.83	Vave Holsteins (IT)
A-L-H MOGUL CRISTEL-ET	Mogul x Planet x Ramos	Larcrest Cosmopolitan	2541	722	2.29	Alh Genetics (NL)
OOSTERHOF DG ELASNIAI *RC	Aikman x Planet x Mr Burns	Rainyridge Tony Beauty	2518	721	2.14	De Oosterhof & Diamond Genetics



Top 10 NET MERIT \$ CALVES Europe (04/15)

Name	Sire Stack	Family	GTPI	NM	PTAT	Owner
EBA JOA-ET	Halogen x Mogul x Superstition	Eba Clara	2763	855	2.56	EBA Holsteins (FR)
COL CARRYGOLD	Supershot x Headliner x Freddie	Larcrest Cosmopolitan	2669	833	1.68	Colonia Cows (DE)
COL CARRYLINE	Supershot x Headliner x Freddie	Larcrest Cosmopolitan	2656	824	1.60	Colonia Cows (DE)
EBA JOCIA-ET	Halogen x Mogul x Superstition	Eba Clara	2611	781	1.68	EBA Holsteins (FR)
PG COMMANDER DIOR	Commander x Supersire x Die-Hard	Wesswood-HC Rudy Missy	2667	797	2.51	Prisma Gen (DE)
PEAK BIOSCOPE-ET	Balisto x O-Style x Planet	Wesswood-HC Rudy Missy	2559	787	1.52	Peak Holsteins (NL)
DUKEFARM MON DELORIA-ET	Montross x Numero Uno x Planet	Markwell Durham Daisy	2651	757	2.57	Dukefarm Holsteins (BE)
LADY LEONE-ET	Rocky x Mogul x Stol Joc	Savage-Leigh Licorice	2587	753	2.35	Dutch Owned
PG DE-SU COMMANDER 9026	Commander x Supersire x Bookem	Sully Shottle May	2587	752	1.91	Prisma Gen (DE)
PG DAIQUIRI	Commander x Supersire x Die-Hard	Wesswood-HC Rudy Missy	2552	745	1.95	Prisma Gen (DE)



Top 10 PTAT COWS Europe (04/15)

Name	Sire Stack	Family	GTPI	NM	PTAT	Owner
A-L-H BELLE	Atwood x Mac x Durham	Regancrest-PR Barbie	1713	-119	3.38	Alh Genetics (NL)
PJP INOUIE	Merdian x Atwood x Bolton	PJP Uracile	2017	161	3.31	PJP Holsteins (FR)
FLORA ATWOOD ADELE-ET	Atwood x Shottle x Champion	Ms Kingstead Chief Adeen	1960	141	3.25	Flora Holsteins (IT)
MOORSHARD ATWOOD PARADISE ET	Atwood x Damion x September Storm	Vandyk-K Integrity Paradise	1938	112	3.22	Moorshard Holsteins (ES)
WILLSBRO MOGUL S AMBER	Mogul x Shottle x Goldwyn	MD-Delight Durham Atlee	2355	488	3.17	Willsbro Holsteins (UK)
LOGAN NUMERO UNO AMBROSIA ET	Numero Uno x Atwood x Toystory	Tri-Day Ashlyn	2082	246	3.12	Logan Holsteins (UK)
WILLSBRO EPIC BAILY	Epic x Atwood x Shottle	Farnear-TBR Shottle Bailey	1816	21	3.12	Willsbro Holsteins (UK)
HAILEY SEE	Dempsey x Baxter x Goldwyn	RF Goldwyn Hailey	2081	212	3.09	French Owned
WILLEMS HOEVE BAILY 653	Atwood x Shottle x Champion	Farnear-TBR Shottle Bailey	2013	186	3.08	Willemshoeve Holsteins (NL)
HEAVENLY LAUTHORITY LILLI	Lauthority x Shottle x Goldwyn	Lylehaven Lila Z	1956	109	3.08	Heavently Genetics (UK)



Top 10 PTAT HEIFERS Europe (04/15)

Name	Sire Stack	Family	GTPI	NM	PTAT	Owner
CARIFARM DOORMAN WINNIE-ET	Doorman x Million x Stormatic	Torta	2158	246	3.68	Carifarm (IT)
WILLSBRO ATWOOD AMBER 21-ET	Atwood x Sid x Shottle	MD-Delight Durham Atlee	1920	89	3.34	Willsbro Holsteins (UK)
IKEA	Mogul x Atwood x Shottle	Caprika	2474	590	3.28	French Owned
NOBOLD TLC BROKAW JOAN-ET	Brokaw x Windbrook x Alexander	Valleyville Lheros Jen	1932	82	3.25	Nobold Holsteins (UK)
JELENA EFP	Atwood x Bolton x Shottle	Basamine	2008	145	3.24	EFP Holsteins (FR)
WILLSBRO ATWOOD AMBER 25-ET	Atwood x Sid x Shottle	MD-Delight Durham Atlee	1847	55	3.23	Willsbro Holsteins (UK)
JIN CHERRY	Doorman x Dempsey x Xacobeo	Audrey	2245	357	3.22	French Owned
FAITHLOVE	AltaOak x Windbrook x Pronto	Ralma Juror Faith	2441	524	3.21	Schwarz (DE)
WILLSBRO ATWOOD AMBER 27-ET	Atwood x Sid x Shottle	MD-Delight Durham Atlee	1987	144	3.21	Willsbro Holsteins (UK)
ALPVIEW ATWOOD ENJOY	Atwood x Advent x Stardust	Krull Broker Elegance	1857	21	3.21	Alpview (CH)



Top 10 PTAT CALVES Europe (04/15)

Name	Sire Stack	Family	GTPI	NM	PTAT	Owner
H.TOBIAAS AM MCC ADELA ET	McCutchen x Atwood x Shottle	Ms Kingstead Chief Adeen	2235	350	3.70	Spanish Owned
EBA LIZA	Kingboy x Mogul x Niagra	Eba Clara	2648	702	3.56	EBA Holsteins (FR)
DELTA CINDERELLA-ET	Defender x Epic x Bolton	Giessen Cinderella	2409	481	3.54	CRV
ALL.NURE ATWOOD-ENERGIA 1398	Atwood x Bolton x Jordan	Roy Beach	1818	21	3.49	Al.Be.Ro (IT)
SARLOTT3	Doorman x Numero Uno x Sanchez	Pirola Convincer Susan	2469	555	3.35	Hungarian Owned
POSAL DOORMAN OLIMPIA-ET	Doorman x Altalota x Sanchez	Posal Olimpia	2348	411	3.33	Posal Farms (IT)
CCC COMMANDER SUMMER	Commander x McCutchen x Lavanguard	Glen Drummond Splendor	2302	431	3.22	Canadian Cattle Club (DE)
BOLLEHOLSTER ALBERTINA-ET	Atwood x Shottle x Champion	Ms Kingstead Chief Adeen	1899	88	3.21	Bolleholster Holsteins (NL)
PONDEROSA DOORMAN HONEY ET	Doorman x Numero Uno x Hvezda	Ja-Bob Jordan Hopi	2170	243	3.18	Ponderosa Holsteins (ES)
POSAL	Atwood x Damion x Baxter	Posal Donna	1950	102	3.18	Posal Farms (IT)

**Top 25 R&W GTPI Europe (04/15)**Unofficial list. Inform us when your animal is missing through info@eurogenes.nl

Name	Sire Stack	Family	GTPI	NM	PTAT	Owner
SPH CROTEAU BREKEM SAIGON RED	Brekem x Alchemy x Gerard	Glen Drummond Splendor	2396	550	1.45	SPH Holsteins (DE)
DRUMEIL AKMN SHALOM-RED -ET	Aikman x Sudan x Planet	Des-Y-Gen Planet Silk	2364	611	1.39	Drumeil Holsteins (UK)
KOEPON OLYM CLASSY 207 RED	Olympian x Snowman x Lawn Boy	Vir-Clar de Classy	2355	558	1.21	W.N. Pon-Koepon (NL)
R DG AVIRA RED-ET	Olympian x Detox x Baxter	KHW Goldwyn Aiko	2352	523	1.78	Rijnhof Holsteins & Diamond Genetics
DG BELLE RED-ET	Olympian x Superstition x Talent	Rainyridge Talent Barbara	2340	496	2.24	Diamond Genetics & Anderstrup & Partners
DROUNER AJDH AIKO 1288-RED	Olympian x Freddie x Goldwyn	KHW Goldwyn Aiko	2331	452	2.20	Duindam & Drounder Holsteins (NL)
LIS HEADLINER TIARA RED	Headliner x Man-O-Man x Goldwyn	Stoneden Fools Gold Red	2319	502	1.97	Diamond Genetics & Ponderosa Holsteins
RR BEAUTY RED	Sympatico x Superstition x Talent	Rainyridge Talent Barbara	2316	531	1.44	Rinderzuchtbetrieb Reineremann (DE)
CAMPA MEGASIRE SPECIAL RED	Megasire x Epic x Man-O-Man	Stoneden Fools Gold Red	2312	506	1.66	Campa (IT)
SPHCROTEAU BREKEM SAGA RED	Brekem x Alchemy x Gerard	Glen Drummond Splendor	2304	450	2.03	German Owned
WILDER K22-RED	Brekem x Snowman x Ramos	Wilder Kairo	2301	494	1.54	W.N. Pon-Koepon (NL)
RR APPLAUSE RED	Sympatico x Shamrock x Goldwyn	KHW Goldwyn Aiko	2300	567	1.52	Scoglio (CH)
R DG ANNA RED-ET	Fageno x Detox x Baxter	KHW Goldwyn Aiko	2290	474	1.95	Rijnhof Holsteins & Diamond Genetics
WILDER GERUM ET RED	Brekem x Snowman x Shottle	Apina Massia	2288	504	1.35	Wilder Holsteins (DE)
ANDERSTRUP DREAMGIRL RED-ET	Perfect Aiko x Snowman x Ramos	Bonhill Warsi	2268	489	1.38	Anderstrup Holsteins (DK)
A-L-H ARROW RED-ET	Olympian x Numero Uno x Regiment	KHW Regiment Apple	2258	405	2.26	Alh Genetics (NL)
BTS-AIKO-RED	Olympian x Snowman x Baxter	KHW Goldwyn Aiko	2256	394	2.19	Gaec Du Bontemps (FR)
SCHREUR CAMELEON-ET RED	Aikman x Lawn Boy x Shottle	Verhagesbos Candlelight	2256	497	1.15	Schreur Holsteins (NL)
DG SILLY-ET RED	Debutant x Snowman x Planet	Des-Y-Gen Planet Silk	2241	473	1.36	Diamond Gen., Nosbisch & Anderstrup
DE VOLMER WARSI 5- RED-ET	Fraiko x Snowman x Ramos	Bonhill Warsi	2235	401	2.11	Diamond Genetics (NL)
WILLSBRO AIKMAN L REDROSE	Aikman x Larson x Goldwyn	Lavender Ruby Redrose	2225	442	1.49	Willsbro Holsteins (UK)
COL PEPERONI RED	Pepper x Epic x Man-O-Man	Stoneden Fools Gold Red	2224	446	1.58	Colonia Cows (DE)
DKR SAAR-RED	Olympian x Larson x America	Glen Drummond Splendor	2215	397	1.55	Earl de la Pierre
WILDER K25 RED	Brekem x Snowman x Shottle	Wilder Kairo	2209	461	1.27	Wilder Holsteins (DE)
ROCCAFARM ROXENA RED-ET	Seneca x Alchemy x Superstition	Glenridge Citation Roxy	2207	471	1.02	Roccafarm Holsteins (BE)



BTS Avea VG-87-NL 2yr.
Dam to the #4 & #13 RED heifers



RR Beauty Red
GTPI +2316 gr. dtr of Talent Barbara

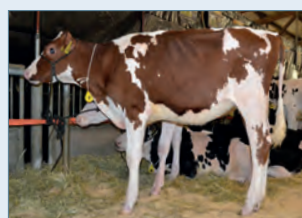

RR Applause Red
GTPI +2300 from the Aiko cow family



De Volmer Warsi 5-Red
Huge GTPI, gNVI & RZG for R&W

**Top 25 Red Carrier GTPI Europe (04/15)**Unofficial list. Inform us when your animal is missing through info@eurogenes.nl

Name	Sire Stack	Family	GTPI	NM	PTAT	Owner
OOSTERHOF DG ELASNIAI-ET *RC	Aikman x Planet x Mr Burns	Rainyridge Tony Beauty	2518	721	2.14	De Oosterhof & Diamond Genetics
R DG NAYA -ET *RC	Olympian x Numero Uno x Big Time	Tir-An Oman Neblina	2504	603	2.30	Rijnhof Holsteins & Diamond Genetics
DE VOLMER DG AMANDA *RC	Halogen x Numero Uno x Regiment	KHW Regiment Red	2475	593	2.29	Diamond Genetics & De Volmer Holsteins
BEEZE KB ROX *RC	Kingboy x Mogul x Superstition	Glenridge Citation Roxy	2416	553	2.63	Beeze Holsteins (NL)
KNS DELABELLE *RC	Brekem x Epic x Man-O-Man	Dorfgirl	2393	533	2.10	KNS Holsteins (DE)
SCHREUR CASTAWAY-ET *RC *P	Supersire x Lawn Boy x Shottle	Verhagesbos Candlelight	2386	627	1.41	Schreur Holsteins (NL)
PG MIDLAND-P RC	Supersire x Laron P x Mr Sam	Mabel	2380	593	1.96	Prisma Gen (DE)
K L BL CANDLE P-ET	Ballisto x Lawn Boy x Shottle	Verhagesbos Candlelight	2366	576	1.63	K&L (NL)
TELGTER AIKMAN DOREEN-ET *RC	Aikman x Man-O-Man x Mascol	Holbra Prudence	2347	545	1.40	De Oosterhof s & Diamond Genetics (NL)
PG YELLOWSTONE *RC	Aikman x Mogul x Domain	Milkworth Manfred Yadda	2331	546	2.03	Prisma Gen (DE)
ETARREGE UNO A MARILYN RC	Numero Uno x Fidelity x Mr Burns	Dixiee-Lee Aspen	2329	524	1.74	Eterrege Holsteins (IT)
PG DE-SU AIKMAN 8683 *RC	Aikman x AltaKool x Bowser	De-Su BW Marshall Georgia	2325	458	1.98	Prisma Gen (DE)
DE VOLMER WARSI 6-ET *RC	Fraiko x Snowman x Ramos	Bonhill Warsi	2324	527	1.35	De Volmer Holsteins (NL)
R DG SUPERFEM-ET *RC	Supersire x Detox x Baxter	KHW Goldwyn Aiko	2323	520	1.86	Rijnhof Holsteins & Diamond Genetics
JAPPELIEN ZOMERBLOEMHOF *RC	Aikman x Shottle x Regiment	KHW Regiment Apple	2305	497	2.34	Zomerbloemhof Holsteins (BE)
ANDERSTRUP AIKAMN DELLIA *RC	Aikman x G-Force x Goldwyn	Southland Dellia	2301	519	1.56	Anderstrup Holsteins (DK)
A-L-H AUSTRALIA-ET *RC	Supersire x Alexander x Goldwyn	KHW Goldwyn Aiko	2294	490	1.73	Norwin Piet (NL)
RH DG AVIANE RC-ET	Aikman x Detox x Baxter	KHW Goldwyn Aiko	2285	473	2.11	Beechinor Holsteins (IE)
DG BETHANY-ET *RC	Sympatico x Superstition x Talent	Rainyridge Talent Barbara	2278	466	2.30	Scoglio (CH)
DG SENNA-ET *RC	President x Snowman x Planet	Des-Y-Gen Planet Silk	2265	507	1.47	Anderstrup, Diamond Gen. & Nosbisch
DG SENSEO *RC	Brekem x Snowman x Planet	Des-Y-Gen Planet Silk	2264	505	1.32	Anderstrup, Diamond Gen. & Nosbisch
WILDER KARAT *RC	Boss x Snowman x Shottle	Wilder Kairo	2262	469	1.08	Wilder Holsteins (DE)
DRUMEIL AIKMAN SHALOM 2 *RC	Aikman x Sudan x Planet	Des-Y-Gen Planet Silk	2262	569	0.80	Drumeil Holsteins (UK)
KOLHORNER RAE AIKMAN-ET *RC	Aikman x Snowman x Lawn Boy	Scientific Debutante Rae	2259	452	1.69	Kolhorner Holsteins (NL)
DG SELENA-ET *RC	Debutant x Snowman x Planet	Des-Y-Gen Planet Silk	2259	478	0.95	Aghavilly Holsteins (IE)



De Oosterhof DG Elasnaii *RC
#1 *RC GTPI heifer in Europe!

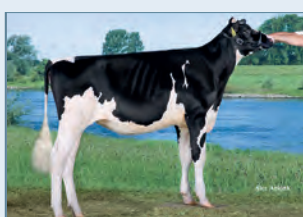

Telgter Aikman Doreen *RC
Huge GTPI, gNVI & RZG RC heifer



KHW Regiment Apple Red EX-96
Grand dam of the #3 GTPI *RC heifer

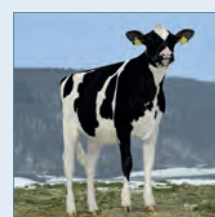

Des-Y-Gen Snowman Selina *RC
3 dtrs in the *RC GTPI Top 25



Top 25 POLLED GTPI Europe (04/15)

Unofficial list. Inform us when your animal is missing through info@eurogenes.nl

Name	Sire Stack	Family	GTPI	NM	PTAT	Owner
SCHREUR CASTAWAY-ET *RC *P	Supersire x Lawn Boy x Shottle	Verhagesbos Candlelight	2386	627	1.41	Schreur Holsteins (NL)
PG MIDLAND-P RC	Supersire x Laron P x Mr Sam	Mabel	2380	593	1.96	Prisma Gen (DE)
DIJS SKY P	Supersire x Colt P x Jeeves	Delaberge Durham Lucille	2367	598	1.48	SCL Dijs (FR)
K L BL CANDLE P-ET	Balisto x Lawn Boy x Shottle	Verhagesbos Candlelight	2366	576	1.63	K&L (NL)
ARUMS KALINKA-ET *P	Megasire x Mogul x Mr Sam	Mrs Poll	2351	575	1.78	Arums Holsteins (BE)
O STYLE P LISA-ET *P	O-Style x Mixer x Planet	Morningview Shtl Asset	2330	545	1.18	Dutch Owned
PG MRS CHEER-P	Chevrolet x Bookem x Mr Sam	Mrs Poll	2316	558	1.40	Vekis Genetics, De Vree & Vliek Holsteins
WWS MAYFLOWER-P	Balisto x Xacobeo x O-Man	Danish cow family	2315	483	2.19	Prisma Gen (DE)
DE-SU AIR GLAMOUR *P	O-Style O-Daddy x Robust	De-Su BW Georgia	2314	552	1.67	Prisma Gen (DE)
AIR DE-SU STYLE 1201 *P	O-Style x O-Daddy x Robust	De-Su BW Georgia	2304	557	1.31	Prisma Gen (DE)
JK EDER SNOWDIVE-ET *P	Deductive x Snowman x Lawn Boy	Snowpolly	2303	555	1.01	Diamond Genetics & JK Eder Holsteins
WWS PAULA-P	Balisto x Epic x Goldwyn	Glenridge Citation Roxy	2299	496	1.49	Dutch Owned
AGHAVILLY EARNHARDT P SILVY *P	Earnhardt x Bookem x Baxter	All.Nure Baxter Silvy	2295	573	1.18	Aghavilly Holsteins (UK)
JK EDER CINDER *PO	Earnhardt x Snowman x Bolton	Giessen Cinderella	2291	485	1.23	JK Eder, Diamond Genetics & K Dekker
AIR DE-SU STYLE 0468 *P	O-Daddy x Robust x Shottle	Danish cow family	2289	567	1.14	Prisma Gen (DE)
DG JK AMULETTE-ET *PO	Jacey x Colt P x Mr Burns	Alumette	2279	421	1.55	Prisma Gen (DE)
SOUTHLAND LADY GAGA P	Long P x Shamrock x Bolton	Hendel Shottle Mica	2272	479	1.89	Southland Holsteins (NL)
SCHREUR CARALIE 7 *P *RC	Supersire x Lawn Boy x Shottle	Verhagesbos Candlelight	2257	495	1.41	Schreur Holsteins (NL)
COL SUNNY *P *RC	Esperado x Mogul x Man-O-Man	UFM-Dubs Eroy	2253	440	1.83	Colonia Cows (DE)
OOSTERBROOK PEPPER LINDIA *PO	Pepper x Parma PP x Alexander	Bertaia Lidia	2250	434	1.90	Vekis Genetics (NL)
DIJS SKYPE *P	Supersire x Colt P x Jeeves	Delaberge Durham Lucille	2248	512	1.11	GAEC Cabon (FR)
PG MIDNIGHT-P RC	Supersire x Laron P x Mr Sam	Mrs Poll	2247	510	1.11	Prisma Gen (DE)
AIR GEORGIA STYLE 575-P	O-Style x O Daddy x Robust	De-Su BW Georgia	2244	501	1.53	Prisma Gen (DE)
HULSTEIN DARQUISE-ET	Jacey x Ladd P x Mac	Markwell Durham Daisy	2241	441	1.55	Hul-Stein (NL)

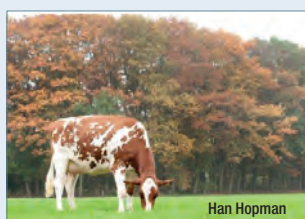

Verhages Bos Candlelight P Red
Dam to Apoll P and to the #1 Polled heifer



PG Mrs Cheer *P | Chevrolet x Bookem
One of the highest Polled Lawn Boy free



Oosterbrook Pepper Lindia *PO
Unique pedigree for Polled, Lawn Boy free

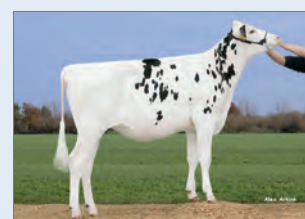

JK Eder Cinder *PO
Polled Earnhardt x Snowman x Roxy's



Top 25 GLPI animals Europe (04/15)

Domestic & Foreign animals

Name	Sire Stack	Family	GLPI	Conf.	Owner
ALL.NURE SUPERSHOT-PAPSY 1505	Supershot x Uno x Planet	Muri Planet Popsy	3589	11	Muri- & Al-Be-Ro Holsteins (IT)
ALL.NURE SUPERSHOT-PAPSY 1499	Supershot x Uno x Planet	Muri Planet Popsy	3574	13	Muri- & Al-Be-Ro Holsteins (IT)
COL CARRYLINE	Supershot x Headliner x Freddie	Larcrest Cosmopolitan	3555	10	Colonia Cows (DE)
COL CARRYGOLD	Supershot x Headliner x Freddie	Larcrest Cosmopolitan	3531	10	Colonia Cows (DE)
RZN MACKENZIE	Commander x Supersire x Man-O-Man	Aija Shottle Jenny	3500	12	RZN Holsteins (DE)
RZN MERCEDES	Commander x Supersire x Man-O-Man	Aija Shottle Jenny	3444	12	RZN Holsteins (DE)
MOSTRAGEE SUPERSHOT FROUKJE-ET	Supershot x Mogul x Shottle	Mars Froukje	3443	7	Mostragee Holsteins (UK)
EBA LIZZY-ET	Supershot x Mogul x Niagra	EBA Clara	3431	8	EBA Holsteins (FR)
EBA LIZA	Kingboy x Mogul x Niagra	EBA Clara	3431	16	EBA Holsteins (FR)
GO-FARM KALODERMA ET	Supershot x Meridian x Lonar	Neu-Way Patron Allie	3429	11	Go-Farm Holsteins (IT)
DG HS NELIZA	Supershot x Uno x Big Time	Veenhuizer Neblina	3416	13	Diamond Genetics & Hul-Stein
EBA LEXIE-ET	Supershot x Mogul x Niagra	EBA Clara	3411	7	EBA Holsteins (FR)
WILDER HILLY	Modena x Saloon x Snowman	Batke Outside Kora	3409	13	Wildier Holsteins (DE)
NH-NS BALISTO MARILYN MONROE	Balisto x Sudan x Xacobeo	Caps Mairy	3393	9	Sunview Holsteins (CAN)
LIS K&L SUPER RITA-ET	Supershot x Fanatic x Snomwan	Willemshoeve Rita	3392	9	Lis-Leck Holsteins & K&L
EBH MANDOLINE	Balisto x Snowman x Superstition	Wesswood Rudy Missy	3384	10	Diamond Gen., Duindam & Albring
582427635	Commander x Hunter x Goli	Vero Anne	3383	9	Dutch Owned
SAHARA MOGUL S 4	Supershot x Mogul x Man-O-Man	UFM-Dubs Eroy	3379	12	N. Schaffers (NL)
SUPERSIRE SHERAY 5851-ET	Supersire x Superstition x Shottle	UFM-Dubs Eroy	3376	10	Mts. De Koning (NL)
DUE PIOPPI SUPERSIRE PIAVE	Supersire x End-Story x Shottle	Marisa	3375	7	Due Pioppi (IT)
COL HEATHER	Supershot x Headliner x Observer	Heidenskipster Shottle Silver	3374	12	Colonia Cows (DE)
EBA JOA-ET	Halogen x Mogul x Superstition	EBA Hanoi	3372	10	EBA Holsteins (FR)
COL CARRYWAY	Supershot x Headliner x Freddie	Larcrest Cosmopolitan	3368	11	Colonia Cows (DE)
PG DAIQUIRI	Commander x Supersire x Die-Hard	Wesswood Rudy Missy	3360	9	Prisma-Gen (DE)
WILLSBRO LEXINGTON ADERYN 3-ET	Lexington x Supersire x Superstition	KHW Goldwyn Aiko	3357	12	Willsbro Holsteins (UK)



Muri Planet Popsy VG-87-IT 2yr.
Gr. dam of the #1 & #2 GLPI heifers in Europe



Eba Clara VG-87-FR 2yr.
4 family members in the Top 25 GLPI



Drouner AJDH Cosmo VG-87-DE 2yr.
Gr. dam of the #3 & #4 GLPI heifer in Europe



Supersire Sheray 5851
GLPI +3376 Supersire x Superstition



Top 25 gPFT Europe (04/15)

European heifers

Name	Sire Stack	gPFT	ICM (Conf.)	Owner
AMIGHETTI MOGUL ABBEY ET	Mogul x Gerard	3672	3,77	Amighetti Holsteins (IT)
MARCI 7716 ET	Snowamster x Bowser	3456	2,21	Go-Farm Holsteins (IT)
666328282 RITA	Doorman x Snowman	3435	2,98	German Owned
CIRIO AGRICOLA	Balisto x O-Ocosmopolitan	3420	2	Cirio Agricola (IT)
C.M.E. 5G TRILLY ET	5G x Mogul	3405	3,25	CME Holsteins (IT)
FELEGARA BALISTO RACHEL ET	Balisto x Levi	3390	1,73	Felegara Holsteins (IT)
357780096 KONNY	Supershot x Numero Uno	3386	2,46	HMO Holsteins (DE)
KOEPON BAL REGENIA 156	Balisto x Epic	3380	2,93	W.N. Pon-Koepon (NL)
MANGA	Lexor x Observer	3368	2,37	German Owned (DE)
KERSTEN BALISTO KATINKA 5	Balisto x Freddie	3349	1,96	Kersten Holsteins (DE)
BELLAMIE	President x Epic	3346	3,36	German Owned
WILDER KERRY	Balisto x Numero Uno	3340	1,93	Wilder Holsteins (DE)
DG RT NADINA	Defender x Numero Uno	3340	3,77	Diamond Genetics & Cottonabbotts
BELLADONNA	President x Epic	3327	3,1	German Owned
GANDY LUDMILLA	Mc Cutchen x Planet	3323	2,6	Gandy Holsteins (IT)
GO-FARM BRASHINE ET	Mc Cutchen x Shamrock	3310	3,76	Go-Farm Holsteins (IT)
WEH DOORMAN JANINA 2	Doorman x Iota	3305	2,75	WEH Holsteins (DE)
JK EDER DG SILLY 1	Tango x Bookem	3303	2,6	Diamond Genetics & JK Eder Holsteins
SERR. JABIR CAROLA ET	Jabir x Shottle	3296	2,15	Serraglio (IT)
357269851 JANICE	Balisto x Danillo	3287	2,24	German Owned
QUEEN MORGAN EL	Morgan x Man-O-Man	3286	2,78	W. Looijen (NL)
GO-FARM SANWOOD ET	Doorman x Iota	3275	2,41	Go-Farm Holsteins (IT)
DG RT NANI	Defender x Numero Uno	3272	3,41	Diamond Genetics & Colonia Cows
CA' DEI VOLT IRONGEN RINA ET	Racer x Peoti	3272	2	Ca'Dei Volti (IT)
010 QUEEN ELSA 1	Platinum x Man-O-Man	3269	2,28	W. Looijen (NL)



Top 25 RZG Heifers B&W in Germany (04/15)

Source: VIT - Heifers which are >9 months and housed in Germany

Name	Sire Stack	Family	RZG	RZE	Owner
ENFORCER INDIANA	Enforcer x Windbrook	Ivonne	161	125	Nosbisch, Holstein Select, Colonia & Anderstrup
DE-SU BALISTO ASHLEY	Balisto x Supersonic	Morningview Converce Judy	160	119	Holstein Sel., Beechrow, O'Brien & Diamond Gen
OH WHITEMO	Model x Goldday	Waleria	160	128	Rörden
DE 498498	Model x Man-O-Man	Jumper	160	125	Colonia Cows
EBH MANDOLINE	Balisto x Snowman	Carters-Comor Shot Melody	159	124	Duindam-, Drouner Holsteins & Diamond Genetics
NH HS MARILYN MONROE	Balisto x Sudan	Caps Mairy	159	127	Sunview Holsteins (CAN)
EXTASE	Shotglass x Pioneer	Extra	158	110	Wreesman
DE 319943	Boss x Beacon	Sambuca	158	125	Bunge Agrar
RR ELISA-M	Boss x Maxim	Broeks Elsa	158	129	Rinderzuchtbetrieb Reinermann
KNS 230066	Balisto x Shamrock	Dorfgirl	158	125	KNS Holsteins
DE 319999	Flyn x Epic	Joystar	158	128	Bunge Agrar
JOYFULL	Balisto x Epic	Java	157	113	Baumeister
DE 441340	Balisto x Epic	Zandenburg Wanja	157	135	Wilder Holsteins
SHIRLEY	Boss x Beacon	Sambuca	157	118	Bunge Agrar
DE 476059	Balisto x Man-O-Man	Moonlight	157	121	Hellmann
OHG AMBER	Predestine x Robust	UFM-Dubs Eroy	156	116	Wemken-Milch GbR
KATHARINA	Balisto x Freddie	Kathinka	156	128	Kersten
DE 441305	Boss x Shamrock	Meta	156	118	Wilder Holsteins
KNS 230044	Alpine x Epic	KNS Rendezvous	156	138	KNS Holsteins
SELGE	Mogul x Robust	Sherr	156	143	Hainichen
DK 804777	Balisto x Emerald	Norgard XY Ting Candy	155	126	Janssen
DE 479386	Balisto x Lavaman		155	123	Hellmann
DE 795054	Chevrolet x Sudan	Babs	155	120	Bullenmutterstation
SPH GRACE	Big Point x Beacon	Galaxy	155	125	Geisel
SANTAFEE	Shotglass x Bookem	Santafee	155	134	Volke/Hauck GbR



Top 20 RZG Heifers R&W in Germany (04/15)

Source: VIT - Heifers which are >9 months and housed in Germany

Name	Sire Stack	Family	RZG	RZE	Owner
WILDER GERUM	Brekem x Snowman	Apina Massia	157	139	Wilder Holsteins
506534	Aikman x Fidji	Nafidji	155	134	Truemner
MAR HANNE	Kanu P x Elburn	Hanna	155	135	Decker
REQUIEM	Go Now x Spencer	Madam	154	126	Reimers
662803	Aikman x Lobster	Silken	153	113	Bullenmutterstation
AURELIA	Aiman x Goldday	Amore	153	130	RSH
378373	Demond x Malvoy	Walli	153	121	Nacke
WILDER K22	Brekem x Snowman	Wilder Kairo	152	131	Wilder Holsteins
WILDER K 52 RED	Brekem x Larson	Wilder Kairo	150	131	Wilder Holsteins
HBK 362082	Aikman x Colt P	Laurita	150	127	Biehl
117998	Colour P x Bookem	Diva	150	130	Buttighoffer
RENI	Fageno x Fidelity	Omi	149	110	Westphal
WILDER KOENIGIN RED	Aikman x Snowman	Wilder Kairo	149	127	Wilder Holsteins
WILDER K 53 RED	Brekem x Larson	Wilder Kairo	148	131	Etmann
484623	Gafeno x Logan		148	124	Otterpohl
321968	Sympatico x Laron P	Glen Drummond Splendor	148	126	Auligk
COL MASSY RED	Brekem x Colt P	Apina Massia	148	124	Colonia Cows
RR SYMPATICO BEAUTY	Sympatico x Superstition	Rainyrdige Talent Barbara	148	123	Rinderzuchtbetrieb Reinermann
519824	Kanu P x Elburn	Apina Massia	148	125	Etmann
804882	Fageno x Laron P	Romy P	148	124	Bauer GbR
804869	Fageno x Laron P	Romy P	148	128	Bauer GbR



Top NVI B&W heifers (04/15) | Owned by Dutch owners

Name	Sire Stack	gPFT	ICM (Conf.)	Owner
DE BIESHEUVEL JAVINA 160	Balisto x Gofast x Bolton	457	118	De Biesheuvel Holsteins
WILLEMSHOEVE JAVINA 1242	Balisto x Gofast x Bolton	423	116	Willemshoeve Holsteins
DE BIESHEUVEL JAVINA 163	Balisto x Gofast x Bolton	402	117	De Biesheuvel Holsteins
KL BL DELLIA	Balisto x G-Force x Goldwyn	386	112	Visstein
APINA NADJA 40	Balisto x Levi x Ramos	385	112	Apina Holsteins
DE BIESHEUVEL JAVINA 164	Balisto x Gofast x Bolton	384	113	De Biesheuvel Holsteins
MS RICKY 9	Snowfiever x Sterngold x Planet	383	118	Vof Booij-Ottens
BALIS MARILYN	Balisto x Numero Uno x Fidelity	377	114	Mts Busger op Vollenbroek
DE BIESHEUVEL JAVINA 172	Epochal x Gofast x Bolton	374	116	De Biesheuvel Holsteins
ANNE 10	Balisto x Danilo x Paramount	372	113	Firma Tanis En Zonen



Top NVI R&W heifers (04/15) | Owned by Dutch owners

Name	Sire Stack	gPFT	ICM (Conf.)	Owner
POPPE PIETJE 1035 RED	Bolt RF x Aram	272	106	Poppe
CAUDUMER LOL 351 RED	Debutant x Stellando RF	383	109	Caudumer Holsteins
REDSPOCK 2590	Colorado x Kodak	164	110	Kooistra
DELTA 1790	Debutant x Superstition	225	105	Voermans LV
SCHREUR MASSIA 54 RED	Colorado x Snowman	230	113	Schreur Holsteins
ANNEMOON 2	Colorado x Mr Savage	244	108	Smit-Ten Zeldam
DE VOLMER WARSI 5	Fraiko RF x Snowman	249	114	Diamond Genetics
DROUNER AJDH AIKO 1288 RED	Olympian RF x Freddie	205	113	Drouner- & Duindam Holsteins
JANINE 37 RED H	Souverein RF x Lawn Boy	332	105	Lutke Willink
GERDINE 208	Deputy x Detox	260	107	Lutke Willink



Top ISU heifers (04/15) | Owned by French owners

Name	Sire Stack	ISU	Type	Owner
LIBERTE	Iznogou x Benito	204	3.7	EARL CHARTIER
JADHIBA	Defender x Planet	202	3.9	GAEC BRETON P.J.MUSTIERE BEDET
BAYLA 7770	Balisto x Garrett	200	2.1	DIAMOND GENETICS FRANCE
INDICATRIC	Gasy x Superstition	200	2.1	GAEC DU TERTRE
ALIZES JUSSIA	Herivia x Finger	199	2.1	GAEC DES ALIZES
INDIANA	Felisio x Cachamire	197	2.1	GAEC DUBOIS ETIENNE
JILKA DES GRILLES	Album x Famous Man	197	2.0	GAEC DES GRILLES
IGA	Felisio x Iota	196	3.4	EARL DUJARRIER
JIBUKIE	Felisio x Iota	196	2.5	EARL DUJARRIER
ICAQUE	Gasy x Donovan	195	3.2	SCL DES 3 VILLAGES



Top GICO heifers (04/15) | Owned by Spanish owners

Name	Sire Stack	GICO	GIGT (Type)	Owner
MAD SEA 3 ET	Galaxy x Snowman x Bolton	4232	2,35	SAT A Campa
MAD SEA 1 ET	Galaxy x Snowman x Bolton	4101	2,5	Granxa Grilo
GENER TUCHDOWN BULMA 1367 ET	Touchdown x Beacon x Planet	4084	2,07	Mas Gener SCP
BAIXO CASTRO SARGEANT SILLY ET	Sargeant x Bookem x Baxter	4032	2,42	Casa de Baixo
CAMPO Q383 MERIDIAN ET	Meridian x Superstition x Shottle	3945	2,49	Campo de Lucin SC
CAVALLERIA MOGUL MEDULA	Mogul x Altalota x Active	3926	2,52	Mas La Cavalleria
C.A.P. 3510 SAN-RIAN ALTA5G ET	Alta5G x Gerard x Baxter	3918	3,19	San Rian SCG
BUSTO CORZON 974 CASHMONEY ET	Cashmoney x Snowman x Planet	3912	2,41	SAT Busto-Corzon
SAN-RIAN EMMA 5G ET	Alta5G x Facebook x Planet	3848	2,29	San Rian SCG
GAYOSO BRAWLER OLIVIA	Brawler x End-Story x Buckeye	3845	1,82	Gayoso



Top PLI heifers (04/15) | Owned by UK owners

Name	Sire	ISU	Owner
WILLSBRO JACEY MISSY 19	COYNE-FARMS JACEY CRI	628	Willsbro Holsteins
WILLSBRO DEDUCTIVE PAMMY 103	CLAYNOOK DEDUCTIVE	588	Willsbro Holsteins
SAHARA HALOGEN JAMAICA	COOKIECUTTER PETRON HALOGEN	587	Sahara Holsteins
FABRICK SHOTGLASS BACARDI	BUTZ-BUTLER SHOTGLASS	583	Fabrick Holsteins
WILLSBRO LAVAMAN BAILY	GEN-I-BEQ LAVAMAN	579	Willsbro Holsteins
DE-SU BALISTO ASHLEY	DE-SU 11236 BALISTO	576	DG, O'Brien, Beechrow & Holstein Sel.
RELOUGH MOONRAY AMY	DE-SU RB MOONRAY 11038	566	Relough Holsteins
WILLSBRO JACEY MISSY 17	COYNE-FARMS JACEY CRI	565	Willsbro Holsteins
LISSUE MARDI G FAY	MR MOVIESTAR MARDI GRAS	564	Lissue Holsteins
WILLSBRO JACEY MISSY 20	COYNE-FARMS JACEY CRI	560	Willsbro Holsteins



De-Su Balisto Ashley
#2 RZG & #6 PLI heifer in DE & UK



RZH Mad Season 1
The #2 GICO heifer in Spain

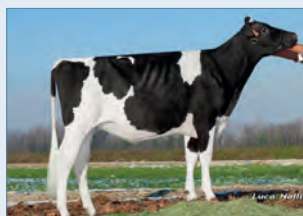

Go-Farm Sanwood
3275 gPFT in Italy and 2503 GTPI Doorman dtr

Watch
www.eurogenes.com
for more rankings,
pictures & pedigrees
of these animals!!
WWW.EUROGENES.COM



187H001000 ECLIPSE ATWOODS

ARCHRIVAL

ATWOOD x SHOTTLE ANYA VG 87 2YR

x CHAMPION ANGEL VG 89 EX MS 2YR

x LEE ALICE EX 94 x CHIEF ADEEN EX 94 2E DOM

#1 PTAT Sire in the World

+3.84 TYPE

A GREAT CROSS WITH MANY REWARDS

Use on Doorman...ARCHRIVAL is +3.57 Dairy Form

Gold Chip...ARCHRIVAL is +2.85 Body Depth

Lautharity...ARCHRIVAL is +3.02 Rear Legs Rear View

Goldwyn...ARCHRIVAL is +106 Milking Temperament

Fever...ARCHRIVAL is +4.22 Rear Udder Height

Braxton...ARCHRIVAL is +3.19 Fore Udder

Windbrook...ARCHRIVAL is +0.65 Teat Length

Mogul...ARCHRIVAL is +3.37 Stature

Sid...ARCHRIVAL is +3.25 Feet & Legs



STgenetics™

In the USA

ST GENETICS

PH 1 936 870 3960

INFO@SEXINGTECHNOLOGIES.COM

TAG
-STG-
In Canada

**TRANS AMERICA
GENETICS**

PH 1-877-KALL-TAG

Eclipse
HOLSTEINS

In Australia:

ECLIPSE HOLSTEINS

PH 041 995 1810

SexedULTRA™
Quality Semen Products

Available in Conventional & SexedULTRA™

FOR MORE INFORMATION VISIT
ECLIPSEHOLSTEINS.COM



CINEMA



GODEWIND *RC

VOST - The East Frisian cattle breeding association (VOST) is located in the Northern part of Lower Saxony (Germany), along the coast of the North Sea – 60 km west of Bremen, 150 km west of Hamburg. It was founded in 1878 and can look back on over 135 years of registered herd book breeding of both Holstein and Red Holstein.

VOST means:

- More than 135 years of registered cattle breeding
- A herdbook population with more than 155.000 registered Holsteins and Red Holsteins
- Around 4.000 registered cows with a lifetime production of more than 100.000 kg milk - since 1939
- Breeding program utilizing the best Holstein genetics worldwide
- Genomic selection with special attention to conformation, protein, longevity, udder health, daughter fertility and milking speed
- More than 86.000 merchandised animals each year
- Professional assistance and support of cattle purchases
- Monthly markets with high quality pedigree cattle for every demand

VOST is the home of two popular list-topping bulls: CINEMA and GODEWIND *RC. A Chevrolet son, CINEMA is an impressive genomic sire who is ranked No. 1 in gRZG, gRZM, milk kg, fat kg and protein kg! GODEWIND *RC is a Gold Chip out of a Sanchez from the Altitude cow family that produced Apple and is the No. 1 *RC sire for gRZE at +145!

JETSTREAM GENETICS - The most recent genetic release presented the following leading CASHCOIN sons from Jetstream:

• 534H000033 CASHFLOW (CASHCOIN x Robust): He is a maternal brother to POWERBALL-P. Don't overlook the dominant genetic pattern of this family, with CASHFLOW at +2580 GTPI and Jetstream Genetics' #1 GTPI sire currently available. This new release sire delivers a balance of type, production and health traits, honoring the high standards set by this family. He dominates Jetstream's PL list with +7.6 PL. Like his Earnhardt-sired brother, CASHFLOW is popular with his high ranking in Germany at +155 RZG.

• 534H000032 KOOL (CASHCOIN x MOM): From the company that delivered CASHCOIN, it is pleasing to offer this +153 RZG and 603 PLI sire. Boosting at +2379 GTPI and +1385 Milk with +3164 GLPI, this popular sire has the added feature of A2A2 milk. His pedigree is as genuine as they come. Going back to the Art-Acres Kay Family, KOOL's dam is one of Man-O-Man's finest daughters. He results from 10 generations of EX and VG dams: CASHCOIN x VG87 MOM x EX Shottle x VG88 BMW x VG Patron x VG Aerostar x VG Ned Boy x VG Chairman x VG A. Chief x EX Elevation x VG Ivanhoe.

• 534H000030 SALSA RC (CASHCOIN x MacGuinness): This Red Carrier sire stands at +2.10 Type and +2.64 UDC making him extreme in these categories. SALSA RC is an outcross sire to the Red female population with no Lawn Boy, no O-Man, no Sept Storm and no MOM. He also provides a unique offering of solid Canadian figures at +13 Mammary Systems.

Jetstream Genetics provides breed-defining sires through the technology of genomics, whether those genetics are from deep-pedigreed cow families, high numbers, extreme type, extreme production, Red or Polled, and the best bulls that combine these attributes. In a rapidly changing and evolving AI marketplace, Jetstream secures the most sought-after genetics and offers competitive and favorable contracts for customers, which allows them their greatest return. Jetstream Genetics is the catalyst in moving genetics forward.



534H000032 - KOOL

ACCELERATED GENETICS - Accelerated Genetics' provides an elite line-up of dairy sires that can fit into any herd and since our goal is to be the producer's first choice here is one example of a sire that will "Accel" in any herd. 014H006809 AIRLIFT is a Holstein bull that is top of the class and will provide just what you are looking for in a sire.

If your dairy herd is in need of a 'lift' then AIRLIFT is the bull to add to your breeding program. This bull is the #2 Proven Type Sire at +3.74 PTAT and could be considered the complete package providing breed-leading Type, outstanding feet and legs (+3.74 FLC) and with profitable production (+981 PTAM).

AIRLIFT is an Atwood son out of the world-famous Abigail family from the Canyon-Breeze herd in Minersville, Utah. He is out of Canyon-Breeze S Auburn-ET EX-90, a Shottle daughter, who had an outstanding three-year-old production record over 35,000 pounds of milk, 1347 pounds of fat and 1024 pounds of protein. Behind her are a Very Good-85 Morty and a Very Good-87 Bellwood. AIRLIFT'S daughters are tall, strong, deep and open ribbed cows. They exhibit outstanding width of thurl, have high, wide rear udders and walk on excellent foot and leg.

"AIRLIFT now has a daughter proof and dairymen are impressed," said Michael Gehin, Dairy Product Manager at Accelerated Genetics. "His daughters are tall and big framed with sweet udders. Owners of Airlift's milking daughters are very happy with them. He is the kind of bull that will make special cows."

For more information about AIRLIFT or other Accelerated Genetics sires, contact your local Accelerated Genetics sales representative, call 1-800-451-9275 or go to: www.accelgen.com. Accelerated Genetics is a global provider of bovine genetics and research, reproductive services, and solution-based animal health products. With a focus on People, Products and Pride, Accelerated Genetics' vision is to be the producer's trusted first choice.

ECLIPSE HOLSTEINS / SEXING TECHNOLOGIES

Eclipse Atwood Archival maintained his crown as the No. 1 Type bull in the world after the April, 2015 run with an impressive +3.84 type number. Bred by Richard Hull of Eclipse Holsteins in western Australia, this Atwood son hails from a maternal pedigree loaded with type. Out of Bolleholster Anya, a Shottle daughter who scored VG-87 at 2 years, Archival's pedigree extends further back to a VG-89 Champion, an EX-94 Lee then the prepotent brood cow, Chief Adeen EX-94 2E DOM.



ARCHIVAL

Archival vaulted to the top of the type chart in August, 2014 and has held a firm grip on his number one status in subsequent runs. With +2.81UDC and +2.85FLC numbers and extreme udder trait numbers like +3.19 for fore udder attachment, +4.22 for rear udder height and +3.88 for rear udder width, he looks to be difficult to unseat from his throne for several summaries to come. Archival is distributed worldwide by Sexing Technologies.

ASCOL - Willemschoeve Bailey Chen made his name known after the April, 2015 sire summary with an eye-popping +3.56 type number, ranking him the 5th highest bull in the breed for type and the No. 1 McCutchen son for type! Owned by ASCOL, the Spanish bull stud that values high type and high production, Bailey Chen is out of a VG-88 Atwood daughter that was imported from the US out of Farnear-TBR Bailey VG-87, a popular Shottle daughter, then back into the same Regancrest cow family that produced the famous EX-92 Barbie.

Bailey Chen builds his type number from popular show ring traits as stature, depth, openness, width and extreme udder traits such as +3.47 for fore udder attachment, +4.25 for rear udder height and +3.91 for rear udder width. Overall, his composite numbers of +3.10UDC and +2.74FLC indicate a promising future of producing sound cows with superb udders and feet and legs.

MASTERRIND - MASTERRIND had a very successful April 2015 Sire Summary and continues to provide numerous top sires. Whether you're looking for reliability, type, production, components, health traits, red genetics, polled genetics, or an outcross pedigree, our powerful line-ups of daughter-proven and genomic bulls have quality offerings for every herd's need.

Despite the significant base change in Germany in April, a large number of popular MASTERPROVEN sires maintained or even exceeded their last genetic data in multiple areas. We are pleased that with Mowambo, Pioneer and Bakombre, three of the Top 5 daughter-proven sires from Germany with over 500 milking daughters, all originate from our successful MASTERRIND breeding program! In addition, we offer Jucator and Wendland Holsteins Genesis, two elite outcross specialists from the current German Top 10 proven sire list.



JANTJE 40 (s. Jucator)

A large group of exciting new genomic graduates are making the MASTERGEN line-up stronger than ever. Three new MASTERGEN bulls arrived in the German genomic Top 10 in April! We also continue to offer the highest German sons from a long list of popular sires of sons in the German top rankings like Boss, Cashcoin, Enforcer, Epic, Liquid Gold, Long P, Platinum, Predestine, Snowmaster or Sympatico.

As one of the world's premier polled Holstein programs, MASTERRIND announces the arrival of several high-ranking heterozygous and homozygous polled MASTERGEN sires. Finally, our lineup also includes a valuable group of Red Holstein sires to ensure that our clients breeding Red & White Holstein have a great variety of quality sires to choose from, including Amor-Red, a new, world-class Red proven sire who is transmitting the great breeding attributes of his famous Kamps-Hollow Durham Altitude family.

AI TOTAL - Founded in 2010 and based in the Netherlands, AI Total is one of the world's youngest AI companies, but already has a successful track record for breeder satisfaction with proven bulls like WONDER and genomic sires like CARLO, CONDOR and HEAVEY. AI Total takes pride in presenting a lineup of Holstein sires that are 'The Total Package' which reflects the company's main goal and vision: to offer a variety of bulls to dairy producers that have balanced proofs for reliability, production, health traits and type.

Their impressive group of Mogul sons debuted last year and in April, AI Total added some of the top Supersire and McCutchen sons to the lineup, including SUHNSTAR, MCCUTCH 3290 and SHEAN. In addition, SAM-RED and DOUWE-RED brought a boost of production and health traits to the Red & White sire group. AI Total bulls maintained their indexes extremely well through the April proof run. Breeders were pleased to see this proof stability which is partly due to the company's selection policy of bulls with proven sires and deep cow families.



515H000138 - MODIOUS

AI Total is growing their company in various markets around the world and have developed valuable relationships with their global distributors. Their mission, however, remains the same as first developed in the Netherlands five years ago: to help breeders make the best decisions for genetic improvement and thus, profitability in their herds.

SELECT SIRES / GENERATIONS - This exceptional class of proven graduates features the breed's leaders from both sides of the border: 7H011351 Seagull-Bay SUPERSIRE-ET (VG-87) who debuts as the top GTPI® sire at +2613 and the best for GLPI in Canada, 250H01009 Maple Wood BREWMMASTER (EX-93) at +3203. This diverse 16-member class is sired by 15 different sires and includes outstanding fitness, Type and Calving Ease sires.

GTPI leaders

SUPERSIRE not only tops the breed for GTPI, he is the No. 1 Select sire for Milk (+2,190), Fat (+96), Protein (+68), Combined Fat and Protein (CFP) (+164) and Net Merit (+\$834). He is a Superior Settler™ boasting a +3.3 Sire Conception Rate (SCR) and earns the FeedPRO® designation. A Calving Ease sire (7.5% DBH), SUPERSIRE is available in gender SELECTed™ semen. Expect his daughters to be long-living (+6.5 Productive Life) and medium-sized with high, wide rear udders.

The popular former Super Sampler™, 7H011477 De-Su Bkm MCCUTCHEN 1174-ET (EX-92) graduates into active A.I. at +2379 GTPI. This Type standout (+2.90 PTAT) sires tall, strong, deep, wide cows with tremendous udders (+2.81 UDC) and feet and legs (+2.28 FLC) while improving Protein (+34P, +0.03%P) and CFP (+76). Available in gender SELECTed semen, he possesses a solid +2.0 SCR for the upcoming summer breeding season.

Canadian success from Generations

Not only does BREWMMASTER take the top spot for GLPI in Canada, he ranks among the top-20 GTPI sires on the High Ranking Sire report at +2298. A Garrett son, he transmits exceptional Fat (+75F, +0.21%F) and CFP (+94) with high NM\$ (+531) and low SCS (2.73). At 6.6% DBH, he can be used effectively in heifer breeding programs.

250H01010 Generations LEXOR (EX-91) comes from the heart of the Lila Z family. A top-35 GLPI sire in Canada at +2819, he is a superior transmitter of Fat (+53F, +0.14%F), Protein (+37P, +0.09%P) and CFP (+90). His daughters are tall with extremely strong udder clefts and high, wide rear udders. LEXOR is a great mating on heifers with his 5.3% DBH.

For the complete list of Select Sires' new graduates as well as the full breed-leading Holstein lineup, please visit www.selectsires.com or contact your Select Sires sales representative today. Based in Plain City, Ohio, Select Sires Inc., is North America's largest A.I. organization and is comprised of nine farmer-owned and -controlled cooperatives. As the industry leader, it provides highly fertile semen as well as excellence in service and programs to achieve its basic objective of supplying dairy and beef producers with North America's best genetics at a reasonable price.

COGENT BREEDING LTD - Cogent Breeding Ltd has come a long way since it was founded in 1995 from the working farms of His Grace the Duke of Westminster's Eaton Estate in Cheshire.

Today, the company stands as the UK's largest bull stud boasting the strongest, most diversified portfolio of bovine genetics and a commitment to farm productivity and profitability regardless of size or location.

It is this very commitment that has allowed Cogent to advance the future of farming through world-leading breeding programmes featuring a strong emphasis on fertility and key conformation traits, a dedication to the future of genomics and pioneering innovations in heat detection, herd health and sexed semen.

Add to that, their growing global reach over more than 40 countries the expertise of experienced breeding advisers plus an expanding range of customer-focused services and it is easy to see that Cogent is looking forward to an exciting future without forgetting their working farm roots.

Stuart Boothman, Cogent's International Operations Manager, said: "Cogent holds a firm belief in positive prospects for farming and that's why we are continually investing in our business. In breeding terms, this means laying the foundations now to create the best possible herd for the future, accepting no compromises and selecting the best genetics available.

"As the world population increases Cogent have an important role in helping to feed the growing number of people globally. By dedicating resources to our breeding programme and exploring new technologies, we remain committed to delivering the best product possible to our customers around the globe."

Sold! ^{24/7} SHOPEMBRYO.COM examples of lots sold



Goldwyns from Sublime
GOLDWYN embryos from one of the best cows in the breed, La Waebera Acme Sublime EX-94-CH, 2x Grand Champion at Swiss Expo!



Sexed Archrival from Champion Africa
SHOW TYPE... Sexed Archrivals from the *RC Absolute daughter of 2015 Grand Champion, Goldwyn Africa EX-95, backed by the ASHLYNs!



AltaSprings from the dam of Sunfish
AltaSpring embryos from the No. 3 Red Carrier on the Locator List, Dymenthalm Sunview Sunday *RC VG-87-2YR and the dam of SUNFISH *RC



Sexed Rubicons with nearly +2600 PA
Sexed Rubicons with a PA-GTPI of nearly +2600G. Dam is a Supersire backed by a Snowman followed by the Ramos pictured and a Laudan... OUTCROSS!



Silvers from Homozygous Polled Star
All progeny will be polled and have a PA-GTPI >2400... next generation of polled stars from the Secret cow family



Full Sister to Res Grand RDSEY
Excitation embryos sold from Rosebud and a mating to create a full sibling to ROSEY, Reserve Grand Champion of the 2014 International Jersey Show!

Shop Now!

Shop our 24/7 Embryo Webshop where you'll find a variety of genetics at a wide range of price points and you choose the number of embryos to fit your budget.

24/7

Now Open!



SHOPEMBRYO.COM



24/7

YOUR SOURCE FOR THE BEST NORTH AMERICAN & EUROPEAN GENETICS



HOLSTEIN PLAZA

EURO GENES



Lorem ipsum dolor sit amet,
consectetur adipiscing elit,
sed do eiusmod tempor
incididunt ut labore et
dolore magna aliqua.



Lorem ipsum dolor sit amet,
consectetur adipiscing elit,
sed do eiusmod tempor
incididunt ut labore et
dolore magna aliqua.



Lorem ipsum dolor sit amet,
consectetur adipiscing elit,
sed do eiusmod tempor
incididunt ut labore et
dolore magna aliqua.



Lorem ipsum dolor sit amet,
consectetur adipiscing elit,
sed do eiusmod tempor
incididunt ut labore et
dolore magna aliqua.

NOW OPEN YOUR 24-HOUR EMBRYO WEBSHOP
SHOPEMBRYO.COM



→ Genomic Giants Canada

Top 25 GLPI Cows (Canadian-owned)

(April 2015)

Name	Sire Stack	Family	GLPI	Conf	Owner
STE ODILE MANOMAN MODEL SAPHIR	Man-O-Man x Baxter x Goldwyn	Comestar Laurie Sheik	3452	10	Ferme Ste. Odile Inc
SULLY ROBUST 720	Robust x Planet x Shottle	Sully Shottle May	3425	7	Bryhill Farm
STE ODILE SUDAN MODEL VENUS	Sudan x Man-O-Man x Baxter	Comestar Laurie Sheik	3352	10	Ferme Ste. Odile Inc
MARYCLERC SNOWMAN CRYSTAL	Snowman x Baxter x Goldwyn	Ralma Juror Faith	3287	14	Gillette, Maryclerc, Leclerc, Bonnacueil, DPR
VELTHUIS SUPERSONIC ALYSSA	Supersonic x Man-O-Man x Goldwyn	MD-Delight Durham Atlee	3244	13	Boldi Inc.
LEOTHE SUDAN DIFFERANTE	Sudan x Baxter x Mr Sam	Yvenoit Yvonne Volcan	3241	11	Ferme Leothe
VELTHUIS S G SNOW EVENING	Snowman x Planet x Shottle	Whittier-Farms Lead Mae	3237	15	Silverridge Farms Ltd, Sjendi Farms
STE ODILE MANIFOLD MODEL JADE	Manifold x Baxter x Goldwyn	Comestar Laurie Sheik	3230	6	Ferme Ste. Odile Inc
FLEURY SUDAN MON BB	Sudan x Baxter x Duplex	Meadow Bridge Megan	3225	11	Fleury Holstein
SULLY NUMERO UNO MARIBEL	Numero Uno x Planet x Shottle	Sully Shottle May	3219	12	Stanton Brothers LTD
LARCREST CINERGY	Robust x Ramos x Shottle	Larcrest Cosmopolitan	3216	5	Morsan Farms
SULLY HARTFORD SNWMN 282	Snowman x Planet x Shottle	Sully Shottle May	3212	13	Tinber Hosltein and Joubert
STE ODILE MOON MODEL LUNA	Moon x Man-O-Man x Baxter	Comestar Laurie Sheik	3210	8	Ferme Ste. Odile Inc
STE ODILE CHAP MODEL CASSIOPEE	Chap x Man-O-Man x Baxter	Comestar Laurie Sheik	3195	10	Character Holsteins
VELTHUIS SG SNOW EVENT	Snowman x Planet x Shottle	Whittier-Farms Lead Mae	3194	15	Silverridge Farms Ltd, Sjendi Farms
BELFAST LAVAMAN SYBEL	Lavaman x Bolton x Goldwyn	Glen Drummond Splendor	3180	9	Belfast Holsteins
CLEROLI SNOWMAN CARAMILK	Snowman x Baxter x Goldwyn	Ralma Juror Faith	3179	13	Maryclerc, A-B, Marie, Leclerc
STANTONS FREDDIE CAMEO	Freddie x Lucky Star x Mtoto	Sher-Est S-Wind Saturday	3175	5	Stanton Brothers LTD
BEAUCOISE IOTA PTOLOME	Iota x Bolton x Rolex	Beaucoise Mark Cigogne	3166	9	Les Fermes Turmel
STE-ODILE MANOMAN MOD PLATINE	Man-O-Man x Baxter x Goldwyn	Comestar Laurie Sheik	3165	10	Ferme Ste. Odile Inc
OGD MOGUL FUZZY NAVEL	Mogul x Man-O-Man x Shottle	Markwell Bstar E Raven	3154	10	Alta Genetics
RI-VAL-RE MCCUTCHEEN DEE	McCutchen x Soto x Goldwyn	Peckenstein Terry Nike	3153	12	Stanton Brothers LTD
MS LOOKOUT PESCE BKM BRIA	Bookem x Manoman x Goldwyn	Ralma Juror Faith	3146	10	Donnandale Farms
STANTONS UNO ENYA	Numero Uno x Super x Shottle	Whittier-Farms Lead Mae	3144	14	Stanton Brothers LTD
GITOISE SUDAN FRANCHESKA	Sudan x Man-O-Man x Baxter	Butoise R P Malorie	3143	10	Gilles Bateau



Sully Robust 720 GP-83
Two daughters over +2600G



Velthuis S G Snow Evening VG-87
Dam of Wickham and Endure



OGD Mogul Fuzzy Navel VG-87
Huge GLPI and also over +2500G



Stantons Freddie Cameo VG-85
Dam of Camaro and Catalyst

Top 11 Conformation Cows (Canadian-owned)

(April 2015)

Name	Sire Stack	Family	GLPI	Conf	Owner
LINDENRIGHT BRADNICK MOOVIN ON	Bradnick x Goldwyn x Dundee	Stadacona Outside Abel	3113	19	Lindenright
WINTERBAY WINDBROOK APPLE	Windbrook x Goldwyn x Outside	Stadacona Outside Abel	2812	19	JM Valey Holstein
FARNEAR GC BRIDG BRY	Gold Chip x Aftershock x Goldwyn	Regancrest-PR Barbie	2364	19	Postma Farms
MS BRANDYS BLISS	Gold Chip x Shottle x Regiment	Kamps-Hollow Altitude	2680	17	Bosdale Farms
HYDEN DEMPSEY MARCELLA	Dempsey x Duplex x Morty	Lebold Revelation Marie	2669	17	Hyden Holsteins
JEANLU DEMPSEY BOREAL	Dempsey x Stormatic x Gibson	Jeanlu Rudolph Black Rose	2621	17	Ferme Des Sommets
MASSICO BRADICK CARLA	Bradnick x Goldwyn x Lheros	Boulet Aerostar Chanel	2487	17	Massicotte Holstein
PREVIEW DEMPSEY ROYALTY	Dempsey x Jasper x Blitz	Preview Blitz Ruby Rose	2417	17	J View Holsteins
VEUXSAULE SEAVER CALINA	Seaver x Allen x Outside	Veuxsaule Allen Dragonfly	2338	17	Ferme du Vieux Saule
RUSTOWIL GOLDCHIP ROXBY	Gold Chip x FBI x Stormatic	Glenridge Citation Roxy	2093	17	Mark Moreland
DUCKETT-SA HERO FINA	Hero x Atwood x Roy	Harvue Roy Frosty	2679	17	Craigcrest Holsteins



Lindenright Bradnick Moovin VG-87
No. 1 Conf. and No. 4 GLPI Cow



Winterbay Windbrook Apple VG-88
from the Gold Missy family



Rustowil Goldchip Roxby VG-87
Another great one from the Roxys



Veuxsaule Seaver Calina VG-88
Direct from brood cow DRAGONFLY

Top 25 GPA-LPI Heifers (Canadian-owned <9 months old as of April 1, 2015) (April 2015)

Name	Sire Stack	Family	GLPI	Conf	Owner
THURLER COMMANDER CHANTAL	Commander x Supersire x Man-O-Man	Aija Out Joy	3637	11	Comfort and Thurler Holsteins
MORSAN CAPITALG ALEXA L 2489	Capital Gain x Supersire x Dorcy	Briarpatch-R Raven	3621	14	Westcoast Holsteins
ALEXERIN MONTEREY 1504	Monterey x Supersire x O Man	Alexerin Buckeye 890	3556	10	Alexerin Farms
PROGENESIS MONTEREY RUBY	Monterey x Supersire x Observer	Ronelee Outside Dabble	3524	15	Character Holsteins
PEAK MARQ A1 942	Alta1stClass x Ransom x Robust	Sully Shottle May	3501	10	Comfort and Thurler Holsteins
PROGENESIS PULSAR LENA	Pulsar x Supersire x Atlantic	Eastview Duster Mark Lady	3494	15	Progenesis LP
BLUMENFELD TROY 4747	Troy x Day x Sharky	Deervue-Acres Outside Robyn	3490	9	Progenesis LP
THURLER MONTEREY MABEL	Monterey x Supersire x Man-O-Man	Aija Out Joy	3470	10	Thurler Farms & Comfort Holsteins
PROGENESIS KINGBOY ROSE	Kingboy x Supersire x Observer	Ronelee Outside Dabble	3470	13	Progenesis LP
PROGENESIS PULSAR REMONA	Pulsar x Supersire x Observer	Ronelee Outside Dabble	3459	15	Character Holsteins
STE ODILE DAVINCI MODEL SAGA	Davinci x Man-O-Man x Baxter	Comestar Laurie Sheik	3441	9	Ste-Odile & Ferme Jean-Baptiste Lepage
MORSAN KINGBOY ALEXA L 2244	Kingboy x Supersire x Dorcy	Briarpatch-R Raven	3416	12	Westcoast Holsteins
CLAYNOOK COLITA BOMBERO	Bombero x Mogul x Man-O-Man	Regancrest-PR Barbie	3412	12	Claynook Farms Ltd.
MARYCLERC SUPERSHOT ALEXANE	Supershot x Galaxy x Snowman	Kamps-Hollow Altitude	3394	10	Ferme Gillette Inc. & Ferme Maryclerc Inc.
SWISSBEC SUPERSHOT TATIANA	Supershot x Mogul x Observer	Larcrest Cosmopolitan	3393	10	Groupe Swissbec Genetique
BOFRAN PEPPER FORMIDABLE	Pepper x Brewmaster x Man-O-Man	Comestar Laurie Sheik	3393	10	Bofran
MORSAN CAPITALG ALEXA L 2565	Capital Gain x Supersire x Dorcy	Briarpatch-R Raven	3390	12	Westcoast Holsteins
PROGENESIS BOMBERO LUCY	Bombero x Supersire x Atlantic	Eastview Duster Mark Lady	3388	13	Progenesis LP
PROGENESIS MONTEREY RUTH	Monterey x Supersire x Observer	Ronelee Outside Dabble	3382	14	Character Holsteins
BRYHILL FLAME MAYA	Flame x Robust x Planet	Sully Shottle May	3382	9	Bryhill Farm Inc
PROGENESIS KINGBOY BRIA	Kingboy x Supersire x Bookem	Ralma Juror Faith	3378	13	Character Holsteins
GILLETTE DEYJA CLOSEUP	Deyja x McCutchen x Man-O-Man	Clear-Echo Hershl D-Rac 822	3377	11	Ferme Gillette Inc.
ALEXERIN MONTEREY 1503	Monterey x Supersire x Oman	Alexerin Buckeye 890	3375	8	Alexerin Farms
PROGENESIS KINGBOY KREEDY	Kingboy x Mogul x Man-O-Man	Art-Acres Ned Boy Kay	3373	14	Progenesis LP
ALEXERIN CAPITAL GAIN 1488	Capital Gain x Supersire x O Man	Alexerin Buckeye 890	3363	13	Alexerin Farms

Top 25 GPA-LPI Heifers (Canadian-owned 9-30 months old as of April 1, 2015) (April 2015)

Name	Sire Stack	Family	GLPI	Conf	Owner
STE-ODILE BALISTO MODEL ZEPHIR	Balisto x Man-O-Man x Baxter	Comestar Laurie Sheik	3518	10	Ste-Odile & Jean-Baptiste Lepage
SILVERRIDGE V MUNITION ERLINA	Munition x Snowman x Planet	Whittier-Farms Lead Mae	3471	10	Silverridge Farms Ltd, Sjendi Farms
COMESTAR LAUTALVA MUNITION	Munition x Snowman x Bolton	Comestar Laurie Sheik	3405	11	Westcoast Holsteins
WOODCREST DEF MANHATTAN	Defender x Bookem x Shottle	Lynmead Celsius Minnow	3399	13	Progenesis LP
CLELOR SUPERSIRE BLADE	Supersire x Man-O-Man x Baxter	Quietcove Valiant Fawn	3397	9	Bryceholme, Maple Lawn Farm
SEAGULL-BAY ALEXA L	Supersire x Dorcy x Ramos	Briarpatch-R	3384	8	Westcoast Holsteins
PES009 SUPERSIRE BREANNE	Supersire x Bookem x Man-O-Man	Ralma Juror Faith	3379	11	Progenesis LP
SILVERRIDGE V DOORMAN ERUPT	Doorman x Snowman x Planet	Whittier-Farms Lead Mae	3376	15	Silverridge Farms Ltd, Sjendi Farms
COMPASS-TRT AMERICA JABRA	Jabir x Robust x Planet	Wesswood-HC Rudy Missy	3375	4	Westcoast Holsteins
SILVERRIDGE V MUNITION EVALYN	Munition x Snowman x Planet	Whittier-Farms Lead Mae	3364	11	Silverridge Farms Ltd, Sjendi Farms
BOFRAN BALISTO FAVIE	Balisto x Brewmaster x Man-O-Man	Comestar Laurie Sheik	3362	11	Bofran
SILVERRIDGE V MUNITION EARWIG	Munition x Snowman x Planet	Whittier-Farms Lead Mae	3360	12	Silverridge Farms Ltd, Sjendi Farms
RONELEE BALISTO DAYSTAR	Balisto x Facebook x Outside	Ronelee Outside Dabble	3346	9	Progenesis LP
BOLDI V DAVINCI ARIANNE	Davinci x Sudan x Man-O-Man	MD-Delight Durham Atlee	3345	13	Boldi Inc.
MS OCD HALOGEN 2403	Halogen x Mayfield x Planet	Windsor-Manor Rud Zip	3340	8	Progenesis LP
PROGENESIS ENFORCER PAT	Enforcer x Cameron x Planet	Muranda Oscar Lucinda	3335	10	Progenesis LP
SPEEK-NJ-I SUPERSIRE CALYPSO	Supersire x Freddie x Planet	Larcrest Cosmopolitan	3332	7	Bryhill Farms Inc.
EASTSIDE LEWISDALE JEWEL	Balisto x Epic x Shottle	Gillette-I Durham Jericho	3330	9	21 Century Genetics
VIEW-HOME MCC FOUND	McCutchen x Robust x Zenith	Wesswood-HC Rudy Missy	3329	13	Claynook Farms Ltd.
SILVERRIDGE V MCCUT ENTRANCED	McCutchen x Snowman x Planet	Whittier-Farms Lead Mae	3328	17	Silverridge Farms Ltd, Sjendi Farms
SILVERRIDGE V MCCUT ENCHANTED	McCutchen x Snowman x Planet	Whittier-Farms Lead Mae	3328	17	Silverridge Farms Ltd, Sjendi Farms
STANTONS SUPERSIRE ELEVAH	Supersire x Bookem x Man-O-Man	Whittier-Farms Lead Mae	3309	6	Stanton Brothers LTD
STE ODILE MUNITION ELISA	Munition x Snowman x Baxter	Comestar Laurie Sheik	3307	10	Ste-Odile & Jean-Baptiste Lepage
CLELOR SUPERSIRE BRDGE	Supersire x Man-O-Man x Baxter	Quietcove Valiant Fawn	3305	9	Bryceholme, Maple Lawn Farm
BEAUCOISE MUCHO PALEO	Much x Altalota x Bolton	Beaucoise Mark Cigogne	3300	8	Beaucoise

Top 15 GPA-LPI Red/*RC Heifers (Canadian-owned under 24-months as of April 1, 2015)

Name	Sire Stack	Family	GLPI	Conf	Owner
DUDOC EL BOMBERO BOBO *RC	Bombero x Mogul x Larkin	Aldonhill Brilliance	3245	11	Ferme Du Doc
FIREBLADE SUPERSIRE BRIELLE *RC	Supersire x Super x Talent	Rainyridge Tony Beauty	3216	9	Fireblade Holsteins
CEDARWAL KINGBOY SKITTLES *RC	Kingboy x Supersire x Snowman	Glen Drummond Splendor	3216	12	Cedarwal Farms
MS SUNVIEW COIN SUNBOW *RC	Cashcoin x Snowman x Planet	Glen Drummond Splendor	3179	9	Progenesis LP
LESPERRON KINGBOY SANTANA *RC	Kingboy x Numero Uno x Planet	Glen Drummond Splendor	3162	13	Lesperron, Maryclerc, Parkhurst, Cleroli
FIREBLADE SUPERSIRE BAYLEIGH *RC	Supersire x Super x Talent	Rainyridge Tony Beauty	3158	10	Fireblade Holsteins
CEDARWAL RAPTOWN SIDEKICK *RC	Raptown x Supersire x Snowman	Glen Drummond Splendor	3135	13	Cedarwal Farms
PASSION MONTEREY JONNA P *RC	Monterey x Effect x Custom	Clear-Echo Hershl D-Rac 822	3127	12	Passion Holstein
VIDIA ENFORCER MAVEA *RC	Enforcer x Snowman x Goldwyn	Eric-Dew Mars Marcella	3117	13	Ferme Vidia
COMPASS-TRT AMERICA LILY *RC	Long-P x Robust x Planet	Wesswood-HC Rud Missy	3105	7	Brandshaven, Willvern and Brechtview
MAPEL WOOD CGAIN LOTTO P *RC	Capital Gain x Ladd P x Man-O-Man	Lylehaven Lila Z	3102	14	Vogue Cattle Co.
MARYCLERC MARDI GRAS AZUR *RC	Mardi Gras x Snowman x Baxter	Kamps Hollow Altitude	3087	10	Maryclerc, Cleroli, Bonaccueil, DPR
MARYCLERC PEPPER DAMARIS *RC	Pepper x Man-O-Man x Goldwyn	Snow-N Denises Dellia	3080	9	Ferme Maryclerc
BLONDIN DAVINCI APPLETTINI *RC	Davinci x Numero Uno x Goldwyn	Kamps Hollow Altitude	3057	13	Blondin, Ransom Rail and Purple Fever
BLONDIN DAVINCI APPLECRUST *RC	Davinci x Numero Uno x Goldwyn	Kamps Hollow Altitude	3057	13	Blondin, Ransom Rail and Purple Fever
FIREBLADE BREKEM AISLING-RED	Brekem x Numero Uno x Regiment	Kamps Hollow Altitude	3109	15	Fireblade Holsteins

→ Genomic Giants USA

Below are sub-set (not all-inclusive) lists created by Holstein Plaza of the Top 10,000 TPI Cows and Top Genomic lists generated by and purchased from Holstein Association USA. TPI®, GTPI® and all variations are registered servicemarks of Holstein Association USA, Inc.

Top 25 GTPI Cows (Locator List scored GP-83 or higher)

(April 2015)

Name	Sire Stack	Family	GTPI	NMS	PTAT	Owner
S-S-I UNO DAMICA 8433	Número Uno x Robust x O Man	Niclo Bells Candy	2604	703	2.38	Pine Tree Dairy
CO-OP MOONBOY RESCUE	Moonboy x Sharky x Outside	Deervue-Acres Outside Robyn	2592	743	1.38	Fairmont Farm Inc.
OGD MOGUL ABRACADABRA	Mogul x Freddie x Jet Stream	Morningview Converse Judy	2560	661	2.82	Peak Genetics
FUSTEAD MOGUL LILAC	Mogul x Bolton x O Man	Unicorn Chairman Lynn	2529	638	2.76	Briand & Wendy Fust
S-S-I UNO MARA 8395	Número Uno x Shamrock x Shottle	Lynmead Celsius Minnow	2529	626	2.80	Select Sires, Inc.
PINE-TREE 2149ROBST 4846	Robust x Zenith x Shottle	Wesswood-HC Rudy Missy	2524	721	1.76	Country Dairy
COOKIECUTTER MOG HANKER	Mogul x Man-O-Man x Goldwyn	Snow-N-Denises Dellia	2521	591	3.30	Siemers Holstein
SEAGULL-BAY MOGUL 1723	Mogul x Observer x Shottle	Lynmead Celsius Minnow	2520	698	2.33	Triple Crown & Mitch Hockett
VIEW-HOME UNO HOPE	Número Uno x Robust x Zenith	Wesswood-HC Rudy Missy	2518	608	2.68	Country Dairy
S-S-I MOGUL SUPER 7913	Mogul x Superstition x Shottle	Wesswood-HC Rudy Missy	2514	666	2.39	Buschur Dairy Farms, Inc.
DE-SU 1863	Mogul x Watson x O Man	Wesswood-HC Rudy Missy	2511	677	2.63	De-Su Holsteins, LLC
S-S-I ROBUST DESIGN 7220	Robust x O Man x Duster	Niclo Bells Candy	2510	731	1.45	David Brand
AURORA MOGUL 13446	Mogul x Man-O-Man x Shottle	Braedale Gypsy Grand	2500	674	2.00	Aurora Ridge Dairy LLC
S-S-I MOGUL SALTS 8018	Mogul x Superstition x Shottle	Wesswood-HC Rudy Missy	2498	629	2.15	Buschur Dairy Farms, Inc.
S-S-I BOOKEM MODESTO7269	Bookem x Shottle x O Man	Lynmead Celsius Minnow	2495	647	1.92	Buschur Dairy Farms, Inc.
MORNINGVIEW ROBUST RADIO	Robust x Baxter x Goldwyn	Glenridge Citation Roxy	2490	708	2.13	Morningview Holsteins
DE-SU MOGUL 2201	Mogul x Superstition x Goldwyn	RC-LC Goldwyn ATM	2488	597	2.90	De-Su Holsteins, LLC
LADYS-MANOR MOG AMOIRA	Mogul x Planet x Goldwyn	Ladys-Manor Delightful Jem	2488	682	2.13	My Ladys Manor Farm
DE-SU 1238	Robust x Ramos x Shottle	De-Su BW Marshal Georgia	2482	725	0.91	De-Su Holsteins, LLC
SEAGULL-BAY MOGUL 1725	Mogul x Observer x Shottle	Lynmead Celsius Minnow	2478	615	2.87	My Ladys Manor Farm
PLAIN-KNOLL MOGUL 6255	Mogul x Superstition x Shottle	Wesswood-HC Rudy Missy	2477	627	2.24	Buschur Dairy Farms, Inc.
SEAGULL-BAY MISS AMERICA	Robust x Planet x Shottle	Wesswood-HC Rudy Missy	2475	726	1.31	ABS Global, Inc.
OGD SS SOLEIL MOON FRYE	Supersire x Goldwyn x Durham	Markwell Bstar E Raven	2474	686	2.14	Sexing Technologies
BACON-HILL MOGUL PAIGE	Mogul x Bowser x Goldwyn	Welcome Aaron Penel	2474	634	2.22	David King
OGD M CHRISTINA AGUILERA	Mogul x Freddie x Jetstream	Glenridge Citation Roxy	2474	633	2.48	Clear-Echo Farm LLC



S-S-I Uno Damica 8433 GP-83
No. 1 GTPI Cow on Locator List



Pine-Tree 2149Robst 4846 VG-86
Dam of Monterey, Powerball-P, etc.



Cookiecutter Mog Hanker VG-87
Sold for \$120,000 Party at Planet



Seagull-Bay Mogul 1725 GP-83
2 Supershot daughters over +2700G

Top 25 GTPI Calves (<9 months old as of April 1, 2015)

(April 2015)

Name	Sire Stack	Family	GTPI	NMS	PTAT	Owner
FUSTEAD MONTEREY LEFTY	Monterey x Mogul x Bolton	Unicorn Blackstar Lily	2787	818	3.27	Brian & Wendy Fust
WELCOME SUPERSHT DIAMOND	Supershot x AltaJackman x Grafeeti	Pen-Col Mascot Deanna	2787	880	2.17	Welcome-Stock Farm
TJR TAMMY DELTA 56371	Delta x Mogul x Observer	Walnut-S MK Bella Bonita	2769	851	2.89	TJR Genetics
DE-SU FIRST CLASS 4532	Alta1stClass x McCutchen x Wizard	Pen-Col Mascot Deanna	2768	823	2.97	De-Su Holsteins, LLC
BLUMENFELD TROY 4747	Troy x Day x Sharky	Deervue-Acres Outside Robyn	2766	931	2.11	Progenesis LP
UNITED-PRIDE TROY 8315	Troy x Planet x Shottle	Honeycrest Blkstar Kathryn	2766	973	1.94	Edward J. Jasurda & Jon P. P
OGD DELTA MISSY 4202	Delta x McCutchen x Man O Man	Stadacona Outside Abel	2765	842	2.50	Oakfield Corners
TRIPLECROWN-AL MONTY 933	Monterey x Número Uno x Boliver	Ronelee Outside Dabble	2761	810	3.30	John A Andersen & Abe Light
SEAGULL-BAY D SERENADE	Delta x Supersire x Shottbolt	Venture Goldwyn Soup	2755	890	2.56	Seagull Bay Dairy
PEAK MAXIMA	Bombero x Ransom x Robust	Sully Shottle May	2748	924	2.03	Peak Genetics
S-S-I 1STCLS MAYA 11148	Alta1stClass x Supersire x Bookem	Lynmead Celsius Minnow	2746	859	2.65	Select Sires, Inc.
LADYS-MANOR SSH SEASHELL	Supershot x Mogul x Observer	Lynmead Celsius Minnow	2746	851	2.53	My Ladys Manor Farm
MS NIGHTOUT 63168	Draco x Número Uno x Robust	Windsor-Manor Rud Zip	2745	898	2.14	Lookout Hols, R Pesce, Butz-
TRIPLECROWN DELTA 26	Delta x Platinum x Shamrock	Lynmead Celsius Minnow	2732	908	1.90	John A. Andersen
DE-SU YODER 4370	Yoder x Número Uno x Bookem	Sully Shottle May	2728	834	2.74	De-Su Holsteins, LLC
LADYS-MANOR SSH SEASHORE	Supershot x Mogul x Observer	Lynmead Celsius Minnow	2718	842	2.50	My Ladys Manor Farm
HOLYLAND REACH THE STARS	Tuffenuff x Mogul x AltaRoss	Clear-Echo Hershl D-Rac 822	2715	824	2.47	Joseph Norman Loehr
FARNEAR REAGAN RUB 54934	Rubicon x Número Uno x Robust	Ms Kingstead Chief Adeen	2713	882	2.13	Farnear Holsteins
STANTONS BEE MOLLY	Monterey x Número Uno x Superstition	Peckenstein Terry Nike	2712	840	2.37	Stanton Brothers LTD
ABS SUPERSHOT 7698	Supershot x Latimer x Robust	Windsor-Manor Rud Zip	2711	912	1.15	ABS Global, Inc.
SEAGULL-BAY SONNETT	Silver x Supershot x Shottbolt	Venture Goldwyn Soup P	2705	839	2.83	Seagull Bay Dairy
3128974421	1stClass x McCutchen x Robust	Wesswood-HC Rudy Missy	2703	796	3.13	Country Dairy
DE-SU KINGBOY 4429	Kingboy x Massey x Dorcy	Sully Shottle May	2702	772	2.53	De-Su Holsteins, LLC
FARNEAR READY ROAMA	Montross x Robust x Shottle	Ms Kingstead Chief Adeen	2700	818	2.68	Farnear Holsteins
MS DELICIOUS MEGA 54584	Megasire x Robust x Planet	Windsor-Manor Rud Zip	2697	822	1.93	Lookout Hols, R Pesce, Butz-

Top 25 GTPI Heifers (9-24 months old as of April 1, 2015)

(April 2015)

Name	Sire Stack	Family	GTPI	NM\$	PTAT	Owner
DE-SU MONTROSS 4011	Montross x Numero Uno x Bookem	Sully Shottle May	2748	793	3.08	De-Su Holsteins, LLC
S-S-I MONT 8679 10721	Montross x Supersire x Bookem	Lynmead Celsius Minnow	2745	824	3.06	Select Sires, Inc.
DF SUPERSIRE JONIE A	Supersire x Denim x Planet	Sully Shottle May	2739	930	1.26	Daisy Farms LLC
MS DELICIOUS SUNDAY	Shotglass x Robust x Planet	Windsor-Manor Rud Zip	2735	879	2.14	Lookout Hols, R Pesce, Butz
GOLD-N-OAKS MVP ARIA2815	MVP x Epic x Ramos	Gold-N-Oaks S Marbella	2725	812	2.84	Gold-N-Oaks Holsteins
PEN-COL SS BETH	Supersire x Grafeeti x Superstition	Dixie-Lee Banner	2710	876	1.96	Endeavor Holstein Genetics
S-S-I MILES 7913 10106	Miles x Mogul x Superstition	Wesswood-HC Rudy Missy	2697	836	2.48	Select Sires, Inc.
BLONDIN TJR SUPERSIRE AROMA *RC	Supersire x Alchemy x Durham	Kamps-Hollow Altitude	2695	866	2.12	Endeavor Holstein Genetics
DE-SU SUPERSIRE 3244	Supersire x Shamrock x Man-O-Man	Clear-Echo Hershl D-Rac 822	2694	824	2.53	De Su Holsteins LLC
WOODCREST DEF MANHATTAN	Defender x Bookem x Shottle	Lynmead Celsius Minnow	2691	724	3.05	Progenesis LP
DE-SU MOGUL 3336	Mogul x Shamrock x Man-O-Man	Clear-Echo Hershl D-Rac 822	2689	756	3.22	De-Su Holsteins, LLC
S-S-I JENN 8290 10625	Jennings x McCutchen x Minos	Pen-Col Mascot Deanna	2677	722	3.29	Select Sires, Inc.
PROGENESIS ENFORCER PAT	Enforcer x Cameron x Planet	Muranda Oscar Lucinda	2675	737	1.92	Progenesis LP
DE-SU HALOGEN 4109	Halogen x Supersire x Bookem	Sully Shottle May	2674	775	2.54	De-Su Holsteins, LLC
MS AMERICA DIXIE	Day x Robust x Planet	Wesswood-HC Rudy Missy	2673	833	1.56	Tim & Andrew Clark
BRYHILL RANSOM MARQUISSE	Ransom x Robust x Planet	Sully Shottle May	2670	899	1.59	Peak Genetics
STANTONS SUPERSIRE EYB	Supersire x Snowman x Shottle	Whittier-Farms Lead Mae	2662	817	2.24	Stanton Brothers LTD
MS OCD HALOGEN 2403	Halogen x Mayfield x Planet	Windsor-Manor Rud Zip	2660	803	1.77	Progenesis LP
S-S-I HNYBEE 8328 10850	Honeybee x McCutchen x Superstition	Regancrest Mark Chairman Bea	2660	741	2.65	Select Sires, Inc.
PEAK ATTRACTION	AltaKado x Mogul x Freddie	Morningview Converse Judy	2655	732	2.72	Peak Genetics
MINNIGAN-HILLS DIJON	Defender x Day x Cancun	Wa-Del Rc Formation Fran	2652	794	1.83	Peak Genetics
COMPASS-TRT AMERICA JABRA	Jabir x Robust x Planet	Wesswood-HC Rudy Missy	2648	860	1.10	Westcoast Holsteins
CLEAR-ECHO MONTROSS 3262	Montross x Shamrock x Freddie	Clear-Echo Hershl D-Rac 822	2642	766	2.58	Clear Echo Farm LLC
S-S-I MONT 8828 10817	Montross x Supersire x Snowman	Lynmead Celsius Minnow	2642	787	2.42	Select Sires, Inc.
WILRA SUPER SIRE 608	Supersire x Shamrock x Massey	Wilra Ramos 598	2638	858	1.72	Mark Butz



Sully Shottle May EX-90
Matriarch behind 4 heifers in top 25



Blondin TJR Supersire Aroma *RC
No. 1 *RC Heifer in the Breed



Bryhill Ransom Marquisse
Bombero daughter +2748G



Clear-Echo M-O-M 2150 VG-87
Granddam of two heifers in top 25

Top 25 PTAT Cows (Locator List)

(April 2015)

Name	Sire Stack	Family	GTPI	NM\$	PTAT	Owner
SIEMERS MOGUL APPLE-STAR *RC	Mogul x Shottle x Regiment	Kamps-Hollow Altitude	2293	421	3.47	Siemers Holsteins
LARCREST CORDIAL	Atwood x Ramos x Shottle	Larcrest Cosmopolitan	2286	391	3.44	Larcrest Holsteins
REGANCREST S AT BROADWAY	Atwood x Shottle x Durham	Regancrest-PR Barbie	2043	139	3.38	Regancrest Farm
OCD MOGUL JENNA FISCHER	Mogul x Goldwyn x Durham	Markwell Bstar E Raven	2471	547	3.36	Gordon & Jonathan Lamb
FARNEAR ATWOOD MILLI	Atwood x Shottle x Blitz	Braedale Gypsy Grand	2112	269	3.34	Farnear Holsteins
GLEN-TOCTIN ATW LULU	Atwood x Shottle x Aaron	Glen-Toctin Aaron Lilith	2108	251	3.32	Jim E. Allen
COOKIECUTTER MOGUL HANKER	Mogul x Man-O-Man x Goldwyn	Snow-N-Denises Dellia	2521	591	3.30	Siemers Holsteins
HARTLINE MAYFIELD LAURA	Mayfield x Goldwyn x Zenith	Glenridge Citation Roxy	2172	240	3.30	Hartline Valley Farms, Inc.
SCOTTMORE ATWOOD MAE	Atwood x Damion x Shottle	Whittier-Farms Lead Mae	2063	194	3.25	Steven Russel Thompson
SIEMERS MERIDIAN HALLINA	Meridian x Trigger x Goldwyn	Siemers Durham Hast 4358	2293	370	3.16	Siemers Holsteins
SANDY-VALLEY MGL FLORRIE	Mogul x Freddie x Shottle	Gold-N-Oaks S Marbella	2284	404	3.16	Sandy-Valley Farms
LEADERWIN OBSERVER MARY	Observer x Shottle x BW Marshall	Kevrel Shottle May	2231	305	3.16	Leaderwin Holsteins
S-S-I MCC GABRIEL 8328	McCutchen x Superstition x Goldwyn	Regancrest-PR Barbie	2381	453	3.14	Woodcrest Dairy LLC
OH-RIVER-SYC UNO BAILEY	Numero Uno x Atwood x Shottle	Regancrest-PR Barbie	2242	345	3.14	Ohio River Syndicate
SIEMERS MOGUL HOPE-STAR	Mogul x Atwood x Shottle	Siemers Durham Hia	2238	374	3.14	Siemers Holsteins
FARNEAR ALICE OF ADEEN	Atwood x Shottle x Buckeye	Ms Kingstead Chief Adeen	2080	251	3.08	Farnear Holsteins
FARNEAR MILLI MICRO	Mogul x Shottle x Blitz	Braedale Gypsy Grand	2436	574	3.05	Farnear Holsteins
COURTLANE HERO BREEZE	Hero x Sanchez x Durham	Win-Free Jed Bri	2056	230	3.04	Shane & Scott Courtney
RICKLAND CHAIRMAN 3573	AltaChairman x Shottle x Outside	Oakfield Storm Bailey	2095	238	3.02	Rickert Brothers LLC
KINGS-RANSOM MOGUL CLEO	Mogul x Goldwyn x Durham	Glenridge Citation Roxy	2250	408	3.01	Kings Ransom Farm
DREAM-PRAIRIE MG KRINGLE	Mogul x Atwood x Shottle	Dream-Prairie Encore Celene	2252	407	2.98	Courtney E. Moser
FROZENES ATWOOD JULIE	Atwood x Shottle x Reggie	Frozenes Atwood Julie	2056	231	2.98	Fischer Heights & Emerald
BUFF-RUN WINDBROK SANDRA	Windbrook x Shottle x Goldwyn	Cove-Star Gold Surprise	2112	277	2.97	Calvin Stoltzfus
PLAYBALL FLATTOP W BROOK	Windbrook x Man-O-Man x Mac	Ralma Juror Faith	2095	209	2.97	Wilson Ray Martin
S-S-I MOGUL Lyla P *RC	Mogul x Domain x Lawn Boy	Ri-Val-Re Range Redwing	2367	781	2.95	Dean E. & Brent E. Zimmer



Siemers Mogul Apple-Star *RC VG-86
From the APPLES



Larcrest Cordial VG-89
Atwood direct from CRIMSON



Farnear Atwood Milli EX-91
Granddam is a full sister to 2nd Wind



OCD Mogul Jenna Fischer VG-86
No. 4 PTAT and from the Ravens

Top 20 PTAT Heifers (under 24-months and >1737G as of April 1, 2015)

(April 2015)

Name	Sire Stack	Family	GTPI	NM\$	PTAT	Owner
AIR-OSA-B ATW BREEZ19155	Atwood x Sanchez x Shottle	Regancrest-PR Barbie	2018	109	4.01	Joey Airosa, Robert W Adams & Binder
MS APPLE AKASHA	Atwood x Regiment x Durham	Kamps-Hollow Altitude	1939	85	3.97	Ernest W. Kueffner
MS LAKE-PRAIRIE COLETTE	Corvette x Atwood x Sanchez	Regancrest-PR Barbie	1958	89	3.92	Ferne Blondin & Dream Work
HARTLINE ATWOOD LISSIE	Atwood x Mayfield x Goldwyn	Glenridge Citation Roxy	2208	278	3.84	Hartline Valley Farms, Inc.
RUANN G W AT GLORY-43218	Atwood x Lassister x Jasper	Jon-Dan Val Glory	1862	-22	3.83	Stephen & Patrick Maddox
MS APPLE ATALIE	Atwood x Regiment x Durham	Kamps-Hollow Altitude	2083	221	3.79	Apple Partners, LLC
MS D ANGEL DARBY	Atwood x Damion x Regiment	Kamps-Hollow Altitude	1910	49	3.79	Angel Associates Syndicate
MS APPLE ARRIELLA	Atwood x Regiment x Durham	Kamps-Hollow Altitude	1986	135	3.78	Benjamin Ray Zimmerman
GOLDEN-OAKS MCC CHARLINA	McCutchen x Atwood x Champion	Glenridge Citation Roxy	2260	319	3.76	John J. & Lester Crown
MS KHf AIRLIFT AMBER	Airlift x Aftershock x Toystory	Tri-Day Ashlyn	2006	140	3.75	Kenyon Hill Farm & Fly Higher
DOUBLE-EAGLE 1STC STORMI	Alta1stClass x Mogul x Man-O-Man	Snow-N-Denises Dellia	2596	647	3.64	John & Karen Weller
MS APPLE ARRIE	Atwood x Regiment x Durham	Kamps-Hollow Altitude	2041	166	3.63	Apple Partners, LLC
WOODCREST CORVETTE	Corvette x Atwood x Dundee	Pinehurst Royal Rosa	1829	-71	3.63	Woodcrest Dairy LLC
SHEEKNOLL ATWOOD 2562	Atwood x Bolton x Shottle	Marsh-Pasture Sibyl	1971	98	3.62	Robert, James & Jerome Sheeh
HARTLINE ATWOOD LIZZY	Atwood x Goldwyn x Zenith	Glenridge Citation Roxy	2082	199	3.61	Hartline Valley Farms, Inc.
AIR-OSA-HB AT BLAIR18775	Atwood x Sanchez x Shottle	Regancrest-PR Barbie	1814	-70	3.61	Leo J. & Chris Durrer
DOUBLE-EAGLE TANGO HULA	Tango x Mogul x Man-O-Man	Snow-N-Denises Dellia	2632	676	3.60	Endeavor Holstein Genetics L
STANTONS 1ST COCKTAIL	Alta1stClass x Mogul x Ramos	Larcrest Cosmopolitan	2625	671	3.60	Stanton Brothers LTD
MS BRIGHTS ATW BOUNTY	Atwood x Gold Chip x Mac	Regancrest-PR Barbie	1799	-47	3.59	Jeff Butler, C & P Shedd & Borba
HAHNCREST ATW DANICA	Atwood x Shottle x Talent	Kamps-Hollow Altitude	2018	169	3.58	Daniel L. Hahn

Top 25 NM\$ Cows (Locator List)

(April 2015)

Name	Sire Stack	Family	GTPI	NM\$	PTAT	Owner
LARCREST COMICAL	Robust x Planet x Shottle	Larcrest Cosmopolitan	2469	758	1.49	Larcrest Holsteins
PEN-COL ROBUST HARP	Robust x Planet x Ramos	Wallmac Bstar Dixie Honi	2455	754	1.09	Pine Tree Dairy
CO-OP MOONBOY RESCUE	Moonboy x Sharky x Outside	Deervue-Acres Outside Robyn	2592	743	1.38	Fairmont Farm, Inc.
S-S-I ROBUST DESIGN 7220	Robust x O Man x Duster	Niclo Bells Candy	2510	731	1.45	Brand Dairy
SEAGULL-BAY MISS AMERICA	Robust x Planet x Shottle	Wesswood-HC Rudy Missy	2475	726	1.31	ABS Global, Inc.
DE-SU 1238	Robust x Ramos x Shottle	De-Su BW Marshal Georgia	2482	725	0.91	De-Su Holsteins, LLC
DE-SU 1209	Robust x Ramos x Shottle	De-Su BW Marshal Georgia	2450	722	1.31	De-Su Holsteins, LLC
PINE-TREE 2149ROBST 4846	Robust x Zenith x Shottle	Wesswood-HC Rudy Missy	2524	721	1.76	Country Dairy
S-S-I ROBUST KEYES 7260	Robust x Planet x Lynch	Pen-Col Mtoto Dima	2428	714	0.62	Dean E. & Brent E. Zimmer
MORNINGVIEW ROBUST RADIO	Robust x Baxter x Goldwyn	Glenridge Citation Roxy	2490	708	2.13	Morningview Holsteins
S-S-I UNO DAMICA 8433	Numero Uno x Robust x O Man	Niclo Bells Candy	2604	703	2.38	Pine Tree Dairy
S-S-I ROBUST DEION 7136	Robust x Oman x Duster	Niclo Bells Candy	2445	700	0.96	David Brand
SEAGULL-BAY MOGUL 1723	Mogul x Observer x Shottle	Lynmead Celsius Minnow	2520	698	2.23	Triple Crown & Mitch Hockett
MONUMENT ROBUST BELINDA	Robust x Baxter x Titanic	Roylane Mascot Kate	2415	694	1.04	Dan R. Reynolds
SANDY-VALLEY RBS MELANIE	Robust x Planet x Bolton	Hendel Durham Mitzie	2381	692	0.97	Sandy-Valley Farms
DE-SU 9990	Russell x Wizard x Mtoto	Pen-Col Mtoto Dima	2377	692	0.12	De-Su Holsteins, LLC
LARCREST CARLIN	Robust x Planet x Shottle	Larcrest Juror Chanel	2422	688	1.28	Bo-Irish Holsteins
OCD SS SOLEIL MOON FRYE	Supersire x Goldwyn x Durham	Markwell Bstar E Raven	2474	686	2.14	Sexing Technologies
S-S-I MOGUL WHISK	Mogul x Bowser x Lauden	Juniper Outside Wish	2460	686	1.87	Woodcrest Dairy, LLC
LADYS-MANOR MOG AMOIRA	Mogul x Planet x Goldwyn	Ladys-Manor Delightful Jem	2488	682	2.13	My Ladys Manor Farm
DE-SU 1863	Mogul x Watson x O Man	Wesswood-HC Rudy Missy	2511	677	2.63	De-Su Holsteins, LLC
AURORA MOGUL 13446	Mogul x Man O Man x Shottle	Braedale Gypsy Grand	2500	674	2.00	Aurora Ridge Dairy LLC
LARCREST CABOODLE	Robust x Mac x Outside	Larcrest Juror Chanel	2447	674	1.61	Larcrest Holsteins
DE-SU 1237	Altalota x Planet x Wizard	Pen-Col Mtoto Dima	2437	668	1.76	De-Su Holsteins, LLC
S-S-I MOGUL SUPER 7913	Mogul x Superstition x Shottle	Wesswood-HC Rudy Missy	2514	666	2.39	Buschur Dairy Farms, Inc.

Top 20 NM\$ Heifers (under 24-months as of April 1, 2015)

(April 2015)

Name	Sire Stack	Family	GTPI	NM\$	PTAT	Owner
UNITED-PRIDE TROY 8315	Troy x Planet x Shottle	Honeycrest Blkstar Kathryn	2766	973	1.94	Edward J. Jasurda & Jon P. P
BLUMENFELD TROY 4747	Troy x Day x Sharky	Deervue-Acres Outside Robyn	2766	931	2.11	Progenesis LP
DF SUPERSIRE JONIE A	Supersire x Denim x Planet	Sully Shottle May	2739	930	1.26	Daisy Farms LLC
PEAK MAXIMA	Bombero x Ransom x Robust	Sully Shottle May	2748	924	2.03	Peak Genetics
ABS SUPERSHOT 7698	Supershot x Latimer x Robust	Windsor-Manor Rud Zip	2711	912	1.15	ABS Global, Inc.
TRIPLECROWN DELTA 26	Delta x Platinum x Shamrock	Lynmead Celsius Minnow	2732	908	1.90	John A. Andersen
OCD SUPERSIRE SALLY	Supersire x Robust x Planet	Wesswood-HC Rudy Missy	2635	908	0.92	Oakfield Corners
BRYHILL RANSOM MARQUISSE	Ransom x Robust x Planet	Sully Shottle May	2670	899	1.59	Peak Genetics
MS NIGHTOUT 63168	Draco x Numero Uno x Robust	Windsor-Manor Rud Zip	2745	898	2.14	Lookout Hols, R Pesce, Butz-
SEAGULL-BAY D SERENADE	Delta x Supersire x Shottbolt	Venture Goldwyn Soup	2755	890	2.56	Seagull Bay Dairy
FARNEAR REAGAN RUB 54934	Rubicon x Numero Uno x Robust	Ms Kingstead Chief Adeen	2713	882	2.13	Farnear Holsteins
WELCOME SUPERSHT DIAMOND	Supershot x AltaJackman x Grafeeti	Pen-Col Mascot Deanna	2787	880	2.17	Welcome-Stock Farm
MS DELICIOUS SUNDAY	Shotglass x Robust x Planet	Windsor-Manor Rud Zip	2735	879	2.14	Lookout Hols, R Pesce, Butz
PINE-TREE 14 PURE 6626	Pure x Robust x Planet	Screaming-Vis-R Heaven	2675	878	2.11	Pine Tree Dairy
WILRA SUPER SIRE 605	Supersire x Shamrock x Massey	Wilra Ramos 598	2621	877	0.94	Wilra Farms, Inc.
PEN-COL SS BETH	Supersire x Grafeeti x Super	Dixie-Lee Banner	2710	876	1.96	Endeavor Holstein Genetics
MS WELCOME SILVER THORN	Silver x Hill x Colby	Ms Welcome Colby Taya	2675	873	1.78	William H. Peck & Peter C. V
DF BROOKE B 2231	Yoder x Determine x Robust	Vandyk-S Outside Missing	2692	869	2.31	Daisy Farms LLC
SYNERGY MONTROSS DANICA	Montross x Supersire x Man-O-Man	Conant-Acres-HS Sara	2669	868	2.02	Synergy Farm LLC
BLONDIN TJR SUPERSIRE AROMA	Supersire x Alchemy x Durham	Kamps-Hollow Altitude	2695	866	2.12	Endeavor Holstein Genetics

Top 25 GTPI *RC Heifers (under 24-months as of April 2015)

(April 2015)

Name	Sire Stack	Family	GTPI	NM\$	PTAT	Owner
BLONDIN TJR SUPERSIRE AROMA *RC	Supersire x Alchemy x Durham	Kamps-Hollow Altitude	2695	866	2.12	Endeavor Holstein Genetics
TRIPLECROWN M EVENT 972 *RC	Main Event x Special Effect x Robust	Wesswood-HC Rudy Missy	2577	743	2.11	John A. Andersen
PINE-TREE 5860 SUPE 6652 *RC	Supershot x Sympatico x Colt	Wesswood-HC Rudy Missy	2573	736	1.89	Pine Tree Dairy
DUDOC EL BOMBERO BOBO *RC	Bombero x Mogul x Larkin	Aldonhill Brilliance	2546	699	2.59	Declan Patten
K-MANOR P SNOWFLAKE 387 *RC	Payton x Snowman x Gabor	Derrwyn Miss Special	2539	622	2.47	K-Manor Holsteins
U-MO MOGUL PASTEL *RC	Mogul x Shameless x Mitey	U-MO Shameless Patsy	2511	589	2.95	Oakfield Corners
CALBRETT SUPERSIRE BARB *RC	Supersire x Super x Talent	Rainyridge Tony Beauty	2508	691	2.44	DG, Anderstrup, Drakkar
PEAK PIE A1 1036 *RC	1stClass x Dakker x Lawn Boy	Vision-Gen Omega	2506	685	1.91	Peak Genetics
KCKK MARDI GRAS AUDRA *RC	Mardi Gras x Supersire x Superstition	Kamps-Hollow Altitude	2495	676	2.19	Kaleb, Cole & Carter Kruse
KCKK DELTA BEST BUY *RC	Delta x Bookem x Shottle	Kamps-Hollow Altitude	2486	681	1.87	Kaleb, Cole & Carter Kruse
JOSEY-LLC OLY STARSTRUCK *RC	Olympian x Lobster x Planet	Glen Drummond Splendor	2483	675	1.51	Josey 101 LLC
DG SUPERSHOT SHAY *RC	Supershot x Sympatico x Snowman	Glen Drummond Splendor	2482	689	1.42	Jan de Vries & Thomas Mercurio
KHW SUPERSIRE ANNETTE *RC	Supersire x Durham x Prelude	Kamps-Hollow Altitude	2481	721	1.59	High Altitude Syndicate
GENESEE OLYMPIAN MITCHEL *RC	Olympian x Supersire x Picolo	Henkeseen M Hillary	2478	631	1.96	Sexing Technologies
ANDERCREST OLYMPIC MEDAL *RC	Olympian x Supersire x Richman	Lynmead Celsius Minnow	2471	667	1.51	Brandon Andersen
SIEMERS HLGN APPLE-STAR *RC	Halogen x Mogul x Shottle	Kamps-Hollow Altitude	2467	591	2.55	Siemers Holsteins
APRDAY-F O ARBOIS *RC	Olympian x Supersire x Shottle	Cityview Maxy Molly	2464	641	1.96	Edward Peck & Fertile Ridge
MIS ADERYN ASTEROID 2002 *RC	Supersire x Superstition x Goldwyn	Kamps-Hollow Altitude	2461	676	2.28	Kaleb, Cole & Carter Kruse
KCKK DELTA BACARDI *RC	Delta x Bookem x Shottle	Kamps-Hollow Altitude	2458	623	2.15	Kaleb, Cole & Carter Kruse
JOSEY-LLC MONT SPACESHIP *RC	Montross x Alchemy x Planet	Glen Drummond Splendor	2456	685	1.91	Josey 101 LLC
K-MANOR R SNOWDRIFT 374 *RC	Racer x Snowman x Gabor	Derrwyn Miss Special	2456	597	2.33	K-Manor Holsteins
SPRUCE-HAVEN SS B015430 *RC	Supersire x Dakker x Peter	Dixie-Lee Banner	2453	652	1.69	Sexing Technologies
JOSEY-LLC BOMB SASSARI *RC	Bombero x Epic x Planet	Glen Drummond Splendor	2452	655	1.94	Josey 101 LLC
APRDAY-F MG ORVIETO *RC	Mardi Gras x Dakker x Boliver	Cityview Maxy Molly	2450	679	1.50	Edward Peck & Fertile Ridge
MORNINGVIEW MGL RENEFA *RC	Mogul x Superstition x Pronto	Glenridge Citation Roxy	2447	652	2.36	Morningview Holsteins

Top 20 GTPI *RC and R&W Cows (Locator List scored GP-83 or higher)

(April 2015)

Name	Sire Stack	Family	GTPI	NM\$	PTAT	Owner
DYMMENTHOLM SUNVIEW SASSY *RC	Epic x Planet x Bolton	Des-Y-Gen Planet Silk	2438	610	2.03	Speek-NJ Holsteins
S-S-I MOGUL Lyla *RC	Mogul x Domain x Lawn Boy	Ri-Val-Re Range Redwing	2367	486	2.95	Dean E. & Brent E. Zimmer
DYMMENTHOLM SUNVIEW SUNDAY *RC	Snowman x Planet x Bolton	Des-Y-Gen Planet Silk	2332	565	1.90	Speek-NJ Holsteins
TUI TABITHA MCCUTCHEN *RC	McCutchen x Aaron x Spartacus	Tui Topsy Spartacus	2320	551	1.38	Psuche L. & Curtis D. Hoffman
SIEMERS MOGUL APPLE-STAR *RC	Mogul x Shottle x Regiment	Kamps-Hollow Altitude	2293	421	3.47	Siemers Holsteins
OCD MCCUTCHEN DAFNE *RC	McCutchen x Observer x Goldwyn	Pineyvale Starbuck All-Star	2251	373	2.29	Gorden & Jonathan Lamb
CURR-VALE UNO DULCE *RC	Número Uno x Goldwyn x Durham	Pineyvale Starbuck All-Star	2237	367	2.74	Siemers Holsteins
SPEEK-NJ NUMERO UNO 363 *RC	Número Uno x Goldwyn x Durham	Glenridge Citation Roxy	2226	412	2.09	Henry G. Stelling & Stelling
SPRUCE-HAVEN EPC LL14076 *RC	Epic x Destry x Shottle	Walkup Bell Lout Etta	2223	382	1.97	Spruce Haven Farm
KHW SHAMROCK ARALYN *RC	Shamrock x Goldwyn x Durham	Kamps-Hollow Altitude	2216	426	1.76	Brian & Mark Olbrich
MS BRANDYS BETHANY *RC	Bookem x Shottle x Regiment	Kamps-Hollow Altitude	2209	398	1.74	Kaleb, Cole & Carter Kruse
KHW SHAMROCK AARYN *RC	Shamrock x Goldwyn x Durham	Kamps-Hollow Altitude	2205	416	2.04	High Altitude Syndicate
MISS AMANDA AMELIA *RC *P	Mogul x Lawn Boy x Paradox	Dreamstreet Enhancer Alicia	2194	415	2.03	Troy Opsal & Willis & Dennis
WORMONT OBSERVER ALEXIS *RC	Observer x Baxter x Potter	Wormont Potter Ally	2191	520	0.91	Charles & Vanessa Worden
MM-T POCKETS EPIC BRANDY *RC	Epic x Destry x Talent	Rainyridge Tony Beauty	2183	368	1.82	Siemers Holsteins
SYNERGY SHAMROCK ANTHEM *RC	Shamrock x Destry x Lawn Boy	Dreamstreet Enhancer Alicia	2175	500	0.85	Synergy Farm LLC
DYMMENTHOLM SUNVIEW SCOBY *RC	Epic x Planet x Bolton	Glen Drummond Splendor	2170	445	1.43	Speek-NJ Holsteins
SPEEK-NJ UNO DARISSA RAE *RC	Número Uno x Goldwyn x Durham	Glenridge Citation Roxy	2170	306	2.33	Speek-NJ Holsteins
KHW SHAMROCK AKINA *RC	Shamrock x Goldwyn x Durham	Kamps-Hollow Altitude	2165	392	1.91	High Altitude Syndicate
DES-Y-GEN PLANET SILK *RC	Planet x Bolton x Goldwyn	Glen Drummond Splendor	2151	497	1.13	Speek-NJ Holsteins



Dymmentholm Sunview Sassy VG-85
Bombero daughter over +2500G



Dymmentholm Sunview Sunday VG-87
5 daughters over +2500G



KHW Shamrock Aralyn VG-87
*RC Shamrock direct from AIKO



Curr-Vale Uno Dulce VG-86
+2382G *RC Chevrolet daughter

Top 10 GTPI Red Heifers (under 24-months as of April 1, 2015)

(April 2015)

Name	Sire Stack	Family	GTPI	NM\$	PTAT	Owner
MS DG-TM BRANDY-RED	Debutant x Supersire x Superstition	Rainyridge Tony Beauty	2489	713	1.29	DG, Anderstrup, Drakkar
WAlta ANAHIEM CASH-RED	Anaheim x Alchemy x Satchel	Markwell Bstar E Raven	2465	638	2.29	Sijbrandi Dairy, LLC
SNOWBIZ SYMPATICO SOFIA-RED	Sympatico x Snowman x Bolton	Glen Drummond Splendor	2462	615	2.51	Sofia Syndicate
JOSEY-LLC OLY SUBARU-RED	Olympian x Alchemy x Planet	Glen Drummond Splendor	2444	596	1.71	Troy Alexander
JOSEY-LLC SASSYPANTS-RED	Olympian x Epic x Planet	Glen Drummond Splendor	2441	595	1.88	Josey 101 LLC
JOSEY-LLC DKER SPICE-RED	Dakker x Epic x Planet	Glen Drummond Splendor	2436	595	1.62	Leaderwin Holsteins
GENESEE OLYMPIAN MOJ-RED	Olympian x Supersire x Picolo	Henkeseen M Hillary	2420	582	1.80	Mulligan Farm, Inc.
ND-DRUVALE O SCARLET-RED	Olympian x Número Uno x Destry	Glenridge Citation Roxy	2411	519	2.56	Nolan M. & Doretta F. Druist
APRDAY-F S CHIANTI-RED	Save x Dakker x Boliver	Cityview Ruby Wine	2406	629	1.68	Edward Peck & Fertile Ridge
MORNINGVIEW A RAPPER-RED	Archive x Mogul x Superstition	Glenridge Citation Roxy	2377	502	2.76	Morningview Holsteins

Polled Giants

Top 20 TPI Polled Bulls (semen status Genomic, Active, Limited or Foreign)

(April 2015)

Name	Sire Stack	Family	GTPI	NM\$	PTAT	Owner
VIEW-HOME POWERBALL P	Earnhardt x Robust x Zenith	Wesswood-HC Rudy Missy	2500	648	1.62	Jetstream Genetics
DANGIE S-SIRE JAX P *RC	Supersire x Colt P x Lawn Boy	Lund-Lane-RH Mngr Jeni	2410	642	1.26	Accelerated Genetics
COMPASS-TRT LAYTON-P	Long-P x Robust x Planet	Wesswood-HC Rudy Missy	2404	611	1.46	ABS Global
REGANCREST MILFORD-P	Ohio Style P x Snowman x Shottle	Kevrel Shottle May	2390	556	1.56	Semex
PINE-TREE HOMERUN-P	Supersire x Toubib x Planet	Wesswood-HC Rudy Missy	2365	606	1.46	ABS Global
BRYHILL SOCRATES P	Supersire x Shottbolt x Goldwyn	Venture Shottbolt Sizzle P	2346	585	1.48	TWG/Sexing Technologies
KERNDTWAY ERASER P	Earnhardt x Observer x Shottle	Kerndtway Jolt Daisy	2334	515	1.81	Select Sires
SYNERGY LETS DEAL P *RC	Supersire x Absolute x Lawn Boy	Glo-Crest Seps Lucy Lou-Red	2328	537	1.44	International Protein Sires
BUCK-H CREEK MGL PIRANHA-P *RC	Mogul x Secure x Lawn Boy	Jo-Ciar Jess Patsy	2325	478	2.46	Genex
CO-OP YAHTZEE-P	Earnhardt x Boliver x Bret	Milkworth Manfred Yadda	2321	588	1.00	Genex
VENTURE SATELLITE P	Flame x Epic x Goldwyn	Venture Goldwyn Soup P	2320	474	1.98	Dairy Bulls Online
S-S-I EARNHART MODERN-P	Earnhardt x Shamrock x Shottle	Lynmead Celsius Minnow	2312	741	1.03	Select Sires
PINE-TREE-GF REMARK-P	Supersire x Toubib x Goldwyn	Wesswood-HC Rudy Missy	2311	551	1.38	ABS Global
HEIDIFARM ER AMOR CRI-P	Earnhardt Proper x Encino	Heidifarm 2923	2309	539	1.16	Genex
APOLL P *RC	Aikman x Lawn Boy x Shottle	S-F-L Enhancer Scarlett	2297	506	1.88	LTR-ZBH
HERMANVLL HARPOON-P	Supersire x Toubib x Goldwyn	Wesswood-HC Rudy Missy	2297	776	0.92	ABS Global
APRILDAY-FRD GREMLIN P	Supersire x Lawn Boy x Bolton	Cityview Ruby Wine-Red	2293	786	1.12	Accelerated Genetics
APRILDAY-CG DYNASTY P B/R	Supersire x Colt P x Shottle	Wesswood-HC Rudy Missy	2289	641	1.28	Accelerated Genetics
LIDDLE-HOBBY HULK P *RC	Long P x Supersonic x Man-O-Man	Snow-N Denises Dellia	2288	431	2.30	Accelerated Genetics
RI-VAL-RE TRANS AMERICA-P	Transformer P x Robust x Armstead	Ernlo Cinderella	2261	747	0.42	Aaron Jorgensen

Top 25 GTPI Polled Heifers USA (unofficial list, please inform us if your animal is missing)

(April 2015)

Name	Sire Stack	Family	GTPI	NM\$	PTAT	Owner
S-S-I ERASR MACI 10932-P	Eraser x Supersire x Bookem	Lynnmead Celsius Minnow	2556	715	2.03	Select Sires, Inc.
AHO SUPERSHOT GIAN P	Supershot x Predestine x Colt	Hayseed Mars Gretchen	2545	798	0.98	Aho Brothers
CO-OP MONTRS 6628 7914-P	Montross x Colt x Freddie	Tomahawk Calypso Topaz	2531	653	2.63	Genesis Cooperative Herd
SEAGULL-BAY ENYA P	Supershot x Special Effect x Robust	Wesswood-HC Rudy Missy	2520	735	1.20	Seagull Bay Dairy
APRILDAY MS CHARMONT P	Megasire x Magna x Shottle	Cityview Ruby Wine	2516	651	1.57	Edward Peck
RICHMOND-FD CANDYCANE P	Troy x Supersire x Mitey	Massia 9	2514	715	1.80	Richmond Dairy
SEAGULL-BAY SS KIMEE P	Supersire x Numero Uno x Lawn Boy	Glenridge Citation Roxy	2500	698	1.87	Seagull Bay Dairy
SEAGULL-BAY DUCHESS P	Balisto x Supersire x Shottbolt	Venture Goldwyn Soup	2494	735	1.51	Seagull Bay Dairy
BRYHILL SS SATEEN P	Supersire x Shottbolt x Goldwyn	Venture Goldwyn Soup	2476	669	2.10	Seagull Bay Dairy
BRYHILL SS SATEEN 2	Supersire x Shottbolt x Goldwyn	Venture Goldwyn Soup	2476	669	2.10	Seagull Bay Dairy
BRYHILL SS SATEEN 3	Supersire x Shottbolt x Goldwyn	Venture Goldwyn Soup	2476	669	2.10	Seagull Bay Dairy
BRYHILL SS SATEEN 4	Supersire x Shottbolt x Goldwyn	Venture Goldwyn Soup	2476	669	2.10	Seagull Bay Dairy
BRYHILL SS SATEEN 5	Supersire x Shottbolt x Goldwyn	Venture Goldwyn Soup	2476	669	2.10	Seagull Bay Dairy
BRYHILL SS SATEEN 6	Supersire x Shottbolt x Goldwyn	Venture Goldwyn Soup	2476	669	2.10	Seagull Bay Dairy
S-S-I MONT 9474 P	Montross x Lexor x Superstition	Benner Luke Jean	2474	640	2.30	Select Sires, Inc.
MS FARNEAR MACK P	Tango x Iota x Lawn Boy	Dalse Bomaz 1551	2468	583	2.43	Rick & Tom Simon & EDG
CO-OP ERASER-P 6926 7497-P	Eraser x Maurice x Planet	Honeycrest Blkstar Kathryn	2462	616	2.12	Genesis Cooperative Herd
FUTURE-JOLANE HAYBALE P	Mardi Gras x Numero Uno x Goldwyn	Henkeseen M Hillary	2457	633	2.10	Lance, Jonna & Blake Schutte
SEAGULL-BAY EMMY P	Silver x Special Effect x Robust	Wesswood-HC Rudy Missy	2451	637	1.57	Seagull Bay Dairy
RI-VAL-RE CHEVY MALIBU-P	Chevrolet x Numero Uno x Significant	Hickorymea Bosco Oval	2441	588	2.13	Ri-Val-Re Holsteins
SEAGULL-BAY HALLIE P	Powerball x Numero Uno x Planet	B&Z Oman 5796	2439	581	1.76	Seagull Bay Dairy
SEAGULL-BAY HAVILAH P	Powerball x Numero Uno x Planet	B&Z Oman 5796	2438	628	1.87	Seagull Bay Dairy
BOMAZ RIVAL-RE OLY AVA-P	Olympian x Numero Uno x Lawn Boy	Dalse Bomaz 1551	2438	638	1.31	Ri-Val-Re Holsteins
RI-VAL-RE OLY NUMBA-P	Olympian x Numero Uno x Significant	Hickorymea Bosco Oval	2435	576	2.38	Ri-Val-Re Holsteins
SEAGULL-BAY ELLEN P	Balito x Special Effect x Robust	Wesswood-HC Rudy Missy	2427	639	1.76	Oakfield Corners

Top 20 GPA-LPI Polled Heifers (Canadian-owned)

(April 2015)

Name	Sire Stack	Family	GPA-LPI	Conf	Owner
DUDOC VOTTO HAINE P	Votto x McCutchen x Magna	Dudoc Shottle Rhizotomie	3286	11	Ferme Du Doc
BRYHILL BALISTO MISCHIEF P	Balisto x Earnhardt x Robust	Sully Shottle May	3221	7	Bryhill Farm Inc
BRYHILL EARNHARDT MISCHA P	Earnhardt x Robust x Planet	Sully Shottle May	3179	8	Bryhill Farm Inc
BRYHILL GENUITY NO KIDDING P	AltaGenuity x Earnhardt x Observer	Peckenstein Terry Nike	3165	7	Bryhill Farm Inc
STANTONS CAPITAL ORCHYDE P	Capital Gain x Earnhardt x Goldwyn	Peckenstein Terry Nike	3151	12	Stanton Brothers LTD
PASSION MONTEREY JOLIE P	Monterey x Special Effect x Custom	Clear-Echo Hershl D-Rac 822	3129	10	Passion Holstein
PASSION MONTEREY JONNA P *RC	Monterey x Special Effect x Custom	Clear-Echo Hershl D-Rac 822	3127	12	Passion Holstein
CALBRETT ERASER P SOLITUDE P	Eraser-P x Ladd-P x Snowman	Glen Drummond Splendor	3126	12	Vector, Cormdale, Silvercap, Al-Be-Ro
DUDOC SUPERSIRE ORGASME P	Supersire x Magna P x Shottle	Dudoc Shottle Rhizotomie	3121	5	Ferme Du Doc & Nemesis Holstein
DUDOC MCCUTCHEEN RANCUNE P	McCutchen x Magna P x Shottle	Dudoc Shottle Rhizotomie	3120	11	Ferme Du Doc
BRYHILL 720 EHARDT MILAN P	Earnhardt x Robust x Planet	Sully Shottle May	3119	5	Comfort and Thurler Holsteins
PASSION MONTEREY JOOLS P	Monterey x Special Effect x Custom	Clear-Echo Hershl D-Rac 822	3118	13	Passion Holstein
DUDOC COMMANDER REMEDE P	Commander x Magna P x Shottle	Dudoc Shottle Rhizotomie	3115	9	Ferme Du Doc
BRYHILL ERASER CANYON P	Eraser-P x Supersire x Colt-P	KHW Regiment Apple-Red	3114	10	Bryhill Farm Inc
MAPEL WOOD CGAIN MILEY P	Capital Gain x Earnhardt x Snowman	Hickorymea Leader Mel P	3107	15	Vogue
MAPEL WOOD CGAIN LOTTO P	Capital Gain x Ladd-P x Man O Man	Lylehaven Lila Z	3102	14	Vogue
CALBRETT JABIR SAL P	Jabir x Numero Uno x Goldwyn	Venture Goldwyn Soup	3065	6	Cormdale Genetics
DUDOC COMMANDER BELLE P	Commander x Magna P x Shottle	Dudoc Shottle Rhizotomie	3057	10	Ferme Du Doc
DUDOC LOTTOMAX RANCOEUR P	Lottomax x McCutchen x Magna P	Dudoc Shottle Rhizotomie	3048	13	Ferme Du Doc
BRYHILL SS SILKY P	Supersire x Shottbolt x Goldwyn	Venture Goldwyn Soup	3045	7	Bryhill Farm Inc

CURTAIN UP FOR THE NEW NUMBER ONE!

CINEMA

151578

Chevrolet x Snowman x VG-89 Shottle x VG-86 Boliver

**sexed semen
available**

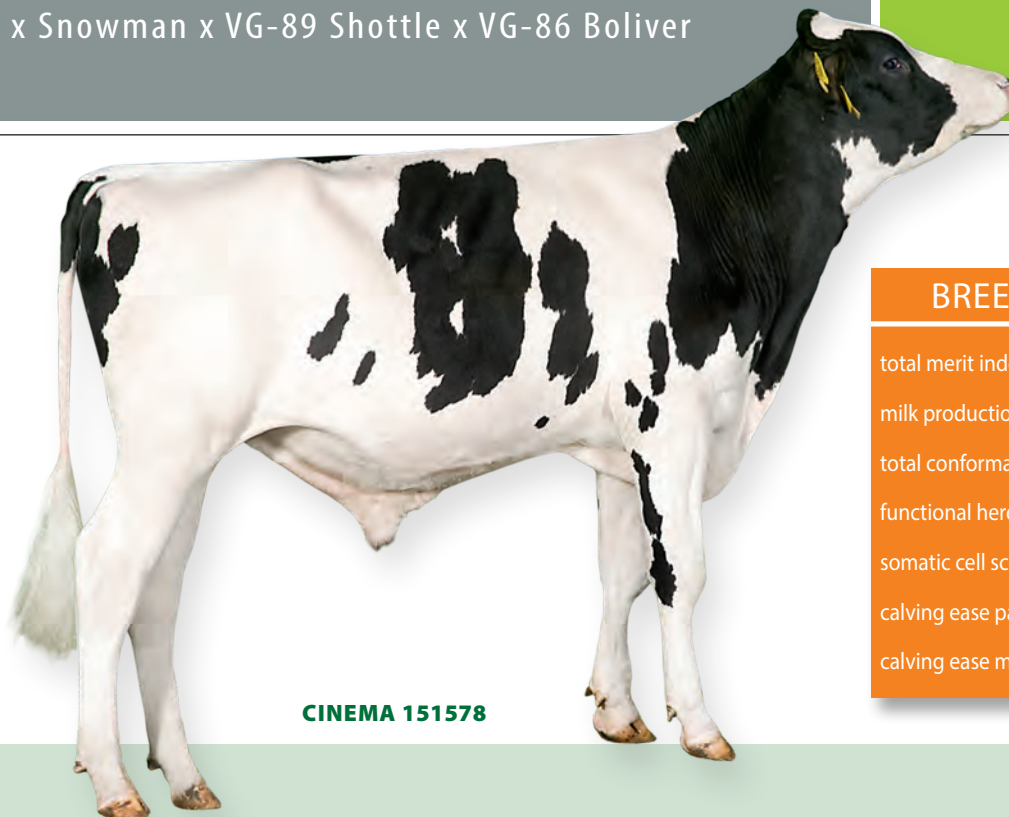

CINEMA 151578

BREEDING VALUES:

total merit index	gRZG	167
milk production index	gRZM	162
total conformation index	gRZE	120
functional herdlife index	gRZN	123
somatic cell score	gRZS	112
calving ease paternal	gRZKd	108
calving ease maternal	gRZKm	106

- Number 1 in Germany with +3048 kg of milk and +92 kg of protein
- Extreme performance, functionality and lifetime profit
- High feet and leg-index and suitability for milking robots
- Highly topical pedigree out of the US-family of Wa-Del Hayden
- 11 generations of VG and EX classified cows in a row
- Mating alternative to progeny of Goldwin

DAM

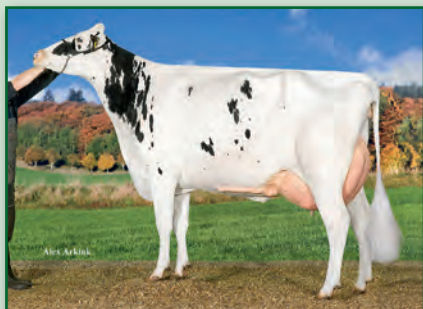

Anderstrup Snowman Heaven NC

GRAND DAM



Anderstrup Shottle Heidi VG-89

SISTER OF GRAND DAM



Screaming-Vis Ramos Heaven EX-90





photos by Cybil Fisher

Willows-Edge Bolton Flicker

EX-94 EX-94MS

5-01 2x 318 39,638 4.9 1962 2.9 1145

~ Backed by 8 GMDs, first 3 dams EX-92

1st 6 Year & Older, Best Udder & B&O, 2014 District 1

Senior & Grand Champion, Best Udder of Show &

Champion Bred & Owned, 2014 District 1

MDF Goldwyn Breezer 40-ET

EX-91 EX-92MS

2-03 2x 365 25,189 4.6 1148 3.36 836

~ Maternal sister to Talent Barbara, dams EX-95 RF
Outside Breeze x 2E-93 Milan & 5E-96 3* Tony Beauty

5th Senior 3-Year-Old, 2015 WI Championship Show

3rd Senior 3-Year-Old, 2014 Midwest Fall National

WILLOW'S EDGE TAG SALE

held during the Wisconsin Holstein Anniversary Celebration Picnic

Sunday, August 2 • 11:00 a.m.

~ Join us for brunch, dairy judging, fun children events, music & special libations

We will be offering 60 lots featuring Breezer, who is due in July, and Flicker. Flicker has three daughters selling including one VG-87 AltaIota with embryos exported to Japan, two just fresh Supersires and a Junior 2-year-old Atwood granddaughter. Almost all cows have VG or EX pedigrees.



Willow's Edge

Premier Breeder:

'05, '06, '07, '10, '11, '13 Midwest Fall National
'03 World Dairy Expo
'92-'01, '04-'06, '09, '11-'14 District 1
'94, '96, '97, '03, '05, '06 WI Champ. Show
'96, '98, '99, '00, '02, '03, '10, '11 MN State Fair

Henk & Bonnie Van Dyk

New Richmond, WI 54017
PH: (715) 246-5454

FIVE YEAR OLD FOR 2015 SHOW SEASON

Audra Sells

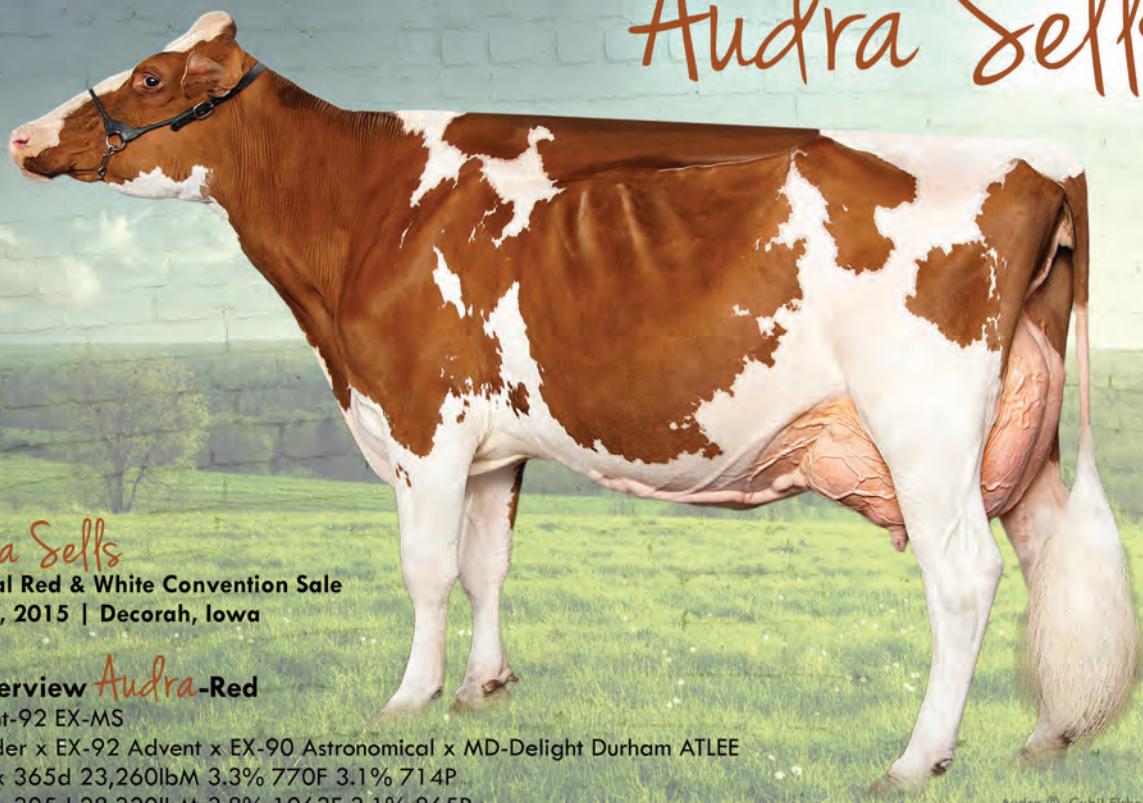

Audra Sells

National Red & White Convention Sale
July 16, 2015 | Decorah, Iowa

M-Riverview *Audra-Red*

Excellent-92 EX-MS

Contender x EX-92 Advent x EX-90 Astronomical x MD-Delight Durham ATLEE

2-03 2x 365d 23,260lbM 3.3% 770F 3.1% 714P

3-08 2x 305d 28,320lbM 3.8% 1063F 3.1% 865P

- 1st 5-Year-Old, NY Spring International R&W Show 2015
- HM Senior Champion, NY Spring International R&W 2015
- 1st Sr 3-Year-Old, Mideast Fall National R&W Show 2013
- 4th Sr. 3-Year-Old, International R&W Show 2013

Audra © Cybil Fisher

Now Flushing



Ms Boyana Uno *Brinley* VG-86-2YR VG-MS

GTPI+2319 +2.99T +3.37UDC +2.20FLC

Numero Uno x VG-85 Bowser x VG-85 Mac
x EX-90 DOM Shottle x Regancrest-PR BARBIE

- Currently being flushed, inquiries welcome
- 30 calves to be born this summer from Brinley by Draco, Kingboy, High Octane, Entail and Monterey



BGP L Gold *Hayworth*

GTPI+2445 +930M +59F +45P +2.20T

Liquid Gold x VG-86 Bookem x VG-85 Socrates x
VG-88 DOM Shottle x VG-88 GMD DOM Jesther x
Peckenstein Terry Nike VG-85 GMD DOM

- Currently being flushed, embryos available

TROY & MATILDA YODER AND FAMILY

5731 S.R. 26 East, Montezuma, GA 31063 USA

Troy: 478-244-2172 | Austin: 478-244-9063

tyoder9@juno.com | www.tramildaholsteins.com

www.holsteinplaza.com/tramilda

Tramilda Holsteins

Top 30 G TPI Sires (4/15)

Ranking international top sires based on GTPI - Source: Accelgen.com

Includes: Sires born before April 2014 and with a NAAB code



Mr Mogul DELTA

Mogul x Robust x Planet
203H001468 - ST TWG

Milk	+1487	FAT	90	PL	8.0	PTAT	2.23
%F	+0.13	PR.	52	SCS	2.84	NM	883
%P	+0.03	SCE	6.9	DPR	+0.9	GTPI	2691

Udder C.	+1.91	R. Legs R.	+2.34
F&L C.	+1.83	Foot Angle	+1.68
Body C.	+0.10	F&L	+1.94
Dairy C.	+1.35	F. Udder Att.	+2.26
Stature	+0.08	R. Udder Ht.	+3.98
Strength	-0.05	R. Udder W.	+3.66
Body D.	+0.21	Udder Cleft	+1.42
Dairy F.	+2.07	Udder Depth	+0.81
Rump A.	+0.55	F. Teat Pl.	+1.90
Thurl W.	+0.37	R. Teat Pl.	+1.43
R. Legs S.	-0.38	Teat Length	-1.74



Mr Mogul DENVER 1426

Mogul x Robust x Planet
151H000690 - ST TWG

Milk	+2074	FAT	100	PL	5.7	PTAT	2.55
%F	+0.08	PR.	65	SCS	3.08	NM	813
%P	+0.01	SCE	8.9	DPR	-1.1	GTPI	2661

Udder C.	+2.02	R. Legs R.	+2.71
F&L C.	+2.27	Foot Angle	+2.28
Body C.	+1.16	F&L	+2.24
Dairy C.	+1.98	F. Udder Att.	+2.06
Stature	+1.43	R. Udder Ht.	+4.47
Strength	+0.77	R. Udder W.	+4.11
Body D.	+0.94	Udder Cleft	+2.21
Dairy F.	+2.45	Udder Depth	+0.81
Rump A.	+1.10	F. Teat Pl.	+1.90
Thurl W.	+1.11	R. Teat Pl.	+2.34
R. Legs S.	-1.30	Teat Length	-0.64



Cogent SUPERSHOT

Supersire x Superstition x Shottle
224H002881 - Cogent Breeding

Milk	+2117	FAT	73	PL	7.5	PTAT	1.26
%F	-0.02	PR.	70	SCS	2.81	NM	853
%P	+0.02	SCE	7.1	DPR	+2.5	GTPI	2659

Udder C.	+0.82	R. Legs R.	+0.92
F&L C.	+0.85	Foot Angle	+0.94
Body C.	+0.47	F&L	+1.00
Dairy C.	+1.00	F. Udder Att.	+1.40
Stature	+0.36	R. Udder Ht.	+1.43
Strength	+0.70	R. Udder W.	+1.32
Body D.	+0.40	Udder Cleft	+0.67
Dairy F.	+0.57	Udder Depth	+0.36
Rump A.	+0.36	F. Teat Pl.	+0.85
Thurl W.	+0.54	R. Teat Pl.	+0.77
R. Legs S.	+0.56	Teat Length	+0.74



EDG RUBICON

Mogul x Robust x Planet
151H000681 - ST TWG

Milk	+1431	FAT	100	PL	6.9	PTAT	2.17
%F	+0.17	PR.	52	SCS	3.00	NM	841
%P	+0.03	SCE	7.4	DPR	-0.1	GTPI	2651

Udder C.	+1.62	R. Legs R.	+3.30
F&L C.	+2.37	Foot Angle	+2.11
Body C.	+1.01	F&L	+2.34
Dairy C.	+1.80	F. Udder Att.	+2.39
Stature	+0.96	R. Udder Ht.	+2.99
Strength	+1.17	R. Udder W.	+2.75
Body D.	+0.85	Udder Cleft	+0.99
Dairy F.	+1.37	Udder Depth	+0.83
Rump A.	+0.37	F. Teat Pl.	+1.87
Thurl W.	+1.11	R. Teat Pl.	+1.67
R. Legs S.	-1.05	Teat Length	-0.39



Seagull-Bay SILVER

Mogul x Snowman x Planet
029H017573 - ABS Global

Milk	+1605	FAT	106	PL	4.5	PTAT	2.78
%F	+0.17	PR.	57	SCS	2.90	NM	791
%P	+0.03	SCE	7.0	DPR	-1.2	GTPI	2650

Udder C.	+2.07	R. Legs R.	+3.16
F&L C.	+2.75	Foot Angle	+2.92
Body C.	+1.71	F&L	+2.73
Dairy C.	+2.30	F. Udder Att.	+2.53
Stature	+2.05	R. Udder Ht.	+4.10
Strength	+1.46	R. Udder W.	+3.77
Body D.	+1.58	Udder Cleft	+1.29
Dairy F.	+2.22	Udder Depth	+1.09
Rump A.	+0.95	F. Teat Pl.	+1.33
Thurl W.	+0.83	R. Teat Pl.	+0.85
R. Legs S.	-1.27	Teat Length	+0.23

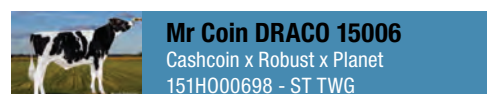

Mr Coin DRACO 15006

Cashcoin x Robust x Planet
151H000698 - ST TWG

Milk	+1630	FAT	68	PL	8.1	PTAT	2.08
%F	+0.03	PR.	57	SCS	2.67	NM	835
%P	+0.03	SCE	6.9	DPR	+0.9	GTPI	2648

Udder C.	+2.28	R. Legs R.	-0.11
F&L C.	-0.13	Foot Angle	-0.27
Body C.	+0.46	F&L	+0.01
Dairy C.	+1.20	F. Udder Att.	+2.73
Stature	+0.83	R. Udder Ht.	+3.86
Strength	-0.29	R. Udder W.	+3.55
Body D.	-0.06	Udder Cleft	+1.98
Dairy F.	+1.92	Udder Depth	+1.74
Rump A.	+1.16	F. Teat Pl.	+1.59
Thurl W.	+1.28	R. Teat Pl.	+2.00
R. Legs S.	+0.66	Teat Length	-1.21



View-Home MONTEREY

McCutchene x Robust x Zenith
029H016955 - ABS Global

Milk	+1095	FAT	65	PL	5.7	PTAT	3.00
%F	+0.09	PR.	49	SCS	2.95	NM	721
%P	+0.09	SCE	7.1	DPR	+0.9	GTPI	2646

Udder C.	+3.03	R. Legs R.	+2.26
F&L C.	+1.96	Foot Angle	+1.88
Body C.	+2.05	F&L	+2.35
Dairy C.	+2.11	F. Udder Att.	+3.40
Stature	+2.66	R. Udder Ht.	+4.04
Strength	+1.20	R. Udder W.	+3.72
Body D.	+1.26	Udder Cleft	+2.51
Dairy F.	+2.00	Udder Depth	+3.26
Rump A.	-1.57	F. Teat Pl.	+1.39
Thurl W.	+2.33	R. Teat Pl.	+1.56
R. Legs S.	+1.16	Teat Length	-0.45



S-S-I Partyrock PROFIT

Partyrock x Mogul x Robust
029H013195 - Select Sires

Milk	+1055	FAT	71	PL	7.2	PTAT	1.96
%F	+0.12	PR.	50	SCS	2.72	NM	813
%P	+0.07	SCE	6.3	DPR	+1.2	GTPI	2642

Udder C.	+1.78	R. Legs R.	+2.98
F&L C.	+2.35	Foot Angle	+2.07
Body C.	+0.71	F&L	+2.33
Dairy C.	+0.92	F. Udder Att.	+2.57
Stature	+0.93	R. Udder Ht.	+3.16
Strength	+0.68	R. Udder W.	+2.91
Body D.	+0.47	Udder Cleft	+0.56
Dairy F.	+0.92	Udder Depth	+1.37
Rump A.	+0.27	F. Teat Pl.	+0.84
Thurl W.	+0.03	R. Teat Pl.	+0.22
R. Legs S.	-1.89	Teat Length	-0.06

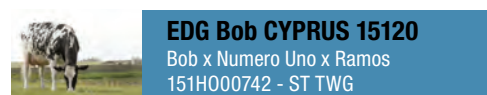

EDG Bob CYPRUS 15120

Bob x Numero Uno x Ramos
151H000742 - ST TWG

Milk	+689	FAT	71	PL	4.5	PTAT	2.17
%F	+0.17	PR.	43	SCS	2.62	NM	709
%P	+0.08	SCE	8.1	DPR	+3.2	GTPI	2630

Udder C.	+1.90	R. Legs R.	+2.00
F&L C.	+1.88	Foot Angle	+2.00
Body C.	+2.03	F&L	+1.96
Dairy C.	+2.03	F. Udder Att.	+1.90
Stature	+2.41	R. Udder Ht.	+3.11
Strength	+1.75	R. Udder W.	+2.86
Body D.	+1.45	Udder Cleft	+2.58
Dairy F.	+1.34	Udder Depth	+1.56
Rump A.	+1.31	F. Teat Pl.	+2.20
Thurl W.	+1.70	R. Teat Pl.	+2.84
R. Legs S.	-0.61	Teat Length	-0.38

Name	Sire stack	Milk	%F	%P	Fat	Pro	SCS	DPR	UDC	FLC	PTAT	NM	GTPI	Owner
Mr Day DEARING	Day x Robust x Planet	+1675	+0.01	+0.03	65	59	2.96	+1.5	+1.86	+0.97	+1.99	779	2622	ST TWG
Plain-Knoll Dona BAYONET	Donatello x Shamrock x Shottle	+1662	+0.03	+0.04	69	61	2.89	+1.9	+1.70	+0.84	+2.02	764	2622	Select Sires
Westenrade altaSPRING	Mogul x Gerard x Mascol	+1503	+0.08	+0.03	78	53	2.98	+0.7	+2.77	+2.23	+2.42	736	2618	Alta Genetics
Woodcrest Mogul YODER	Mogul x Planet x Buckeye	+1360	+0.17	+0.05	97	53	2.97	-0.5	+1.90	+2.20	+2.46	797	2617	Select Sires
Mr Shot DOZER 1491	Shotglass x Robust x Planet	+1550	-0.02	+0.02	54	52	2.58	+2.1	+1.68	+1.22	+1.53	802	2616	ST TWG
Seagull-Bay SUPERSIRE	Robust x Planet x Zenith	+2190	+0.05	+0.00	96	68	2.97	-0.2	+0.88	+0.63	+1.77	834	2613	Select Sires
S-S-I P-K Shtglss HOTSHOT	Shotglass x Twist x Shottle	+1671	+0.02	+0.02	68	53	2.71	+2.9	+0.84	+1.20	+1.20	803	2606	Select Sires
Bomaz altaBANCO	Donatello x Armitage x Super	+1254	+0.02	+0.05	52	53	2.75	+2.5	+1.81	+1.25	+1.75	749	2605	Alta Genetics
Zahbulls GOVERNOR	Flame x Supersonic x Dorcy	+603	+0.18	+0.04	70	29	2.52	+3.4	+2.11	+1.61	+2.07	715	2600	Semex
Peak altaCOSMO	Jabir x Robust x Planet	+1079	+0.10	+0.02	85	52	2.77	+2.5	+0.50	+0.89	+1.15	836	2600	Alta Genetics
Da-So-Burn AltaBURNER	Supersire x Dorcy x O Man	+749	+0.22	+0.05	88	36	2.73	+1.1	+1.76	+2.03	+2.07	790	2598	Alta Genetics
Mr Oak DELCO 57279	AltaOak x Mogul x Planet	+2151	-0.01	+0.00	77	63	2.85	+1.3	+1.39	+0.27	+1.31	820	2596	ST TWG
Bryceholm SS BOASTFUL	Supersire x MOM x altaBaxter	+986	+0.13	+0.08	72	52	2.78	+1.8	+1.89	+1.06	+1.73	747	2595	ABS Global
Delaberge PEPPER	Mogul x Planet x O Man	+955	+0.15	+0.07	73	47	2.87	+0.5	+2.65	+1.56	+2.59	750	2594	Generations
EDG Mogul RUGER 8071	Mogul x Robust x Planet	+1341	+0.11	+0.04	81	50	2.91	+0.1	+1.65	+2.44	+2.27	762	2594	ST TWG
Delaberge SALT	Mogul x Planet x O Man	+955	+0.15	+0.07	73	47	2.87	+0.5	+2.64	+1.56	+2.58	750	2593	Generations
Peak Jerod ABEL	Jerod x Mogul x Freddie	+878	+0.15	+0.05	76	40	2.77	+2.5	+1.93	+1.42	+1.86	768	2589	CRV
Melarry Mack ALCO	Mack x Sudan x Jose	+1068	+0.20	+0.04	97	44	2.75	+1.7	+1.19	+1.60	+1.68	783	2589	Select Sires
Ladys-Manor DOORSOPEN	Dooman x Dorcy x Auden	+1218	+0.13	+0.03	79	46	2.52	-0.9	+2.62	+2.07	+2.68	693	2588	Semex
Farnear Bob the BUILDER	Bob x Numero Uno x Man-O-Man	+615	+0.16	+0.10	67	44	2.83	+2.5	+2.10	+1.76	+2.16	716	2588	ST TWG
View-Home Day MISSOURI	Day x Robust x Planet	+1725	-0.04	+0.02	55	56	2.79	+1.8	+1.99	+1.38	+1.70	744	2587	TAG



Top 30 RC & R&W G TPI Sires (4/15)

Ranking international top sires based on GTPI - Source: Accelgen

Includes: Sires born before May 2014 and with a NAAB code



Willsbro ATWORK *RC

Supersire x Superstition x Goldwyn
200H007823 - Semex

Milk	+1161	FAT	67	PL	6.7	PTAT	1.23
%F	+0.09	PR.	44	SCS	2.90	NM	708
%P	+0.03	SCE	5.9	DPR	+3.0	GTPI	2476

Udder C.	+0.86	R. Legs R.	+1.17
F&L C.	+0.93	Foot Angle	+0.44
Body C.	+0.02	F&L	+1.21
Dairy C.	+0.36	F. Udder Att.	+1.41
Stature	+0.16	R. Udder Ht.	+1.85
Strength	+0.08	R. Udder W.	+1.70
Body D.	-0.12	Udder Cleft	-0.50
Dairy F.	+0.37	Udder Depth	+0.95
Rump A.	-0.40	F. Teat Pl.	-0.38
Thuri W.	-0.61	R. Teat Pl.	-0.89
R. Legs S.	+0.02	Teat Length	+0.27



Snowbiz SYMION *RC *BY

Sympatico x Snowman x Planet
223H000017 - Genoservis a.s.

Milk	+1085	FAT	60	PL	4.4	PTAT	1.99
%F	+0.08	PR.	41	SCS	2.98	NM	616
%P	+0.03	SCE	5.9	DPR	+0.8	GTPI	2438

Udder C.	+1.92	R. Legs R.	+2.50
F&L C.	+2.41	Foot Angle	+1.74
Body C.	+0.27	F&L	+2.43
Dairy C.	+0.53	F. Udder Att.	+2.62
Stature	+0.50	R. Udder Ht.	+3.02
Strength	+0.07	R. Udder W.	+2.78
Body D.	-0.11	Udder Cleft	+0.63
Dairy F.	+0.61	Udder Depth	+1.86
Rump A.	-0.17	F. Teat Pl.	+0.82
Thuri W.	+0.23	R. Teat Pl.	+0.01
R. Legs S.	-0.65	Teat Length	+1.15



Co-Op ACHILLES *RC

Cabriolet x Colt P x Superstition
001H012267 - Genex

Milk	+1314	FAT	20	PL	2.7	PTAT	0.89
%F	-0.11	PR.	30	SCS	2.70	NM	677
%P	-0.04	SCE	6.6	DPR	+4.2	GTPI	2424

Udder C.	+0.98	R. Legs R.	+1.18
F&L C.	+1.11	Foot Angle	+0.92
Body C.	-0.35	F&L	+1.33
Dairy C.	-0.57	F. Udder Att.	+1.45
Stature	-0.02	R. Udder Ht.	+1.04
Strength	-0.64	R. Udder W.	+0.96
Body D.	-0.84	Udder Cleft	+0.17
Dairy F.	-0.45	Udder Depth	+1.41
Rump A.	-0.01	F. Teat Pl.	+0.28
Thuri W.	-0.55	R. Teat Pl.	+0.15
R. Legs S.	-0.11	Teat Length	+0.68



Schreur AltaCASUAL *P *RC

Supersire x Lawn Boy x Shottle
011H011541 - Alta Genetics

Milk	+1515	FAT	55	PL	5.6	PTAT	1.67
%F	+0.00	PR.	48	SCS	2.99	NM	613
%P	+0.01	SCE	7.7	DPR	+1.1	GTPI	2424

Udder C.	+1.37	R. Legs R.	+0.69
F&L C.	+1.03	Foot Angle	+1.50
Body C.	+1.29	F&L	+1.12
Dairy C.	+1.35	F. Udder Att.	+1.52
Stature	+1.65	R. Udder Ht.	+2.72
Strength	+1.00	R. Udder W.	+2.50
Body D.	+0.83	Udder Cleft	+0.39
Dairy F.	+0.93	Udder Depth	+1.33
Rump A.	+1.02	F. Teat Pl.	-0.30
Thuri W.	+0.93	R. Teat Pl.	-0.30
R. Legs S.	+0.18	Teat Length	+0.71



Dangie S-Sire JAX P-TW *RC

Supersire x Colt P x Lawn Boy
014H007525 - Accelerated

Milk	+1181	FAT	34	PL	7.7	PTAT	1.26
%F	-0.04	PR.	47	SCS	2.69	NM	642
%P	+0.00	SCE	7.3	DPR	+1.9	GTPI	2410

Udder C.	+0.25	R. Legs R.	+1.41
F&L C.	+1.57	Foot Angle	+1.39
Body C.	+0.40	F&L	+1.86
Dairy C.	+0.55	F. Udder Att.	+0.53
Stature	+0.47	R. Udder Ht.	+1.35
Strength	+0.31	R. Udder W.	+1.24
Body D.	+0.21	Udder Cleft	-0.21
Dairy F.	+0.38	Udder Depth	-0.05
Rump A.	+0.23	F. Teat Pl.	-1.11
Thuri W.	+0.52	R. Teat Pl.	-0.55
R. Legs S.	-0.59	Teat Length	+1.36



Gen-I-Beq ACTIVE *RC

Supersire x Snowman x altaBaxter
200H006649 - Semex

Milk	+556	FAT	81	PL	5.6	PTAT	1.50
%F	+0.22	PR.	36	SCS	2.76	NM	642
%P	+0.06	SCE	7.2	DPR	+1.0	GTPI	2405

Udder C.	+0.88	R. Legs R.	+0.64
F&L C.	+0.89	Foot Angle	+0.58
Body C.	+1.05	F&L	+1.36
Dairy C.	+1.33	F. Udder Att.	+0.93
Stature	+1.51	R. Udder Ht.	+1.73
Strength	+0.50	R. Udder W.	+1.59
Body D.	+0.58	Udder Cleft	+0.75
Dairy F.	+1.27	Udder Depth	+0.88
Rump A.	+1.28	F. Teat Pl.	-0.57
Thuri W.	+0.82	R. Teat Pl.	-0.25
R. Legs S.	+0.66	Teat Length	+0.88



Kenmore ALL DAY *RC

Day x Snowman x Shottle
014H007485 - Accelerated

Milk	+1394	FAT	60	PL	4.3	PTAT	1.55
%F	+0.03	PR.	44	SCS	2.72	NM	598
%P	+0.00	SCE	7.1	DPR	+0.5	GTPI	2400

Udder C.	+1.44	R. Legs R.	+1.40
F&L C.	+1.39	Foot Angle	+1.63
Body C.	+0.88	F&L	+1.42
Dairy C.	+0.86	F. Udder Att.	+1.89
Stature	+1.13	R. Udder Ht.	+2.44
Strength	+0.64	R. Udder W.	+2.24
Body D.	+0.36	Udder Cleft	+0.59
Dairy F.	+0.66	Udder Depth	+1.42
Rump A.	-0.38	F. Teat Pl.	-0.18
Thuri W.	+0.97	R. Teat Pl.	+0.11
R. Legs S.	-0.41	Teat Length	+0.72



Mr Aderyn ANDIRON *RC

McCutchen x Superstition x Goldwyn
200H010064 - Semex

Milk	+410	FAT	47	PL	6.1	PTAT	2.15
%F	+0.12	PR.	38	SCS	2.93	NM	549
%P	+0.09	SCE	7.2	DPR	+1.1	GTPI	2398

Udder C.	+1.99	R. Legs R.	+0.92
F&L C.	+1.84	Foot Angle	+0.72
Body C.	+1.37	F&L	+1.08
Dairy C.	+1.55	F. Udder Att.	+1.49
Stature	+1.86	R. Udder Ht.	+2.33
Strength	+0.99	R. Udder W.	+2.14
Body D.	+0.84	Udder Cleft	+0.24
Dairy F.	+1.11	Udder Depth	+1.31
Rump A.	-0.51	F. Teat Pl.	-0.18
Thuri W.	+0.67	R. Teat Pl.	+0.12
R. Legs S.	+0.08	Teat Length	+0.40



Vidia MONTEREGGIO *RC *Ty

Enforcer x Snowman x Goldwyn
200H010278 - Semex

Milk	+1261	FAT	53	PL	3.4	PTAT	1.73
%F	+0.02	PR.	49	SCS	2.93	NM	542
%P	+0.04	SCE	6.4	DPR	+2.3	GTPI	2391

Udder C.	+0.63	R. Legs R.	+1.99
F&L C.	+1.66	Foot Angle	+1.17
Body C.	+1.06	F&L	+2.05
Dairy C.	+1.72	F. Udder Att.	+0.25
Stature	+1.56	R. Udder Ht.	+2.39
Strength	+0.55	R. Udder W.	+2.20
Body D.	+0.65	Udder Cleft	+1.17
Dairy F.	+1.94	Udder Depth	-0.26
Rump A.	-0.01	F. Teat Pl.	-0.17
Thuri W.	+0.46	R. Teat Pl.	+0.08
R. Legs S.	+0.21	Teat Length	+1.09

Name	Sire stack	Milk	%F	%P	Fat	Pro	SCS	DPR	UDC	FLC	PTAT	NM	GTPI	Owner
Coyne-Farms Sympati PAT-RED	Sympatico x Colt x Massey	+1188	+0.05	+0.04	58	46	2.75	-0.4	+1.71	+1.13	+1.62	595	2386	Select Sires
Stantons ENTITLE *RC	Sympatico x Man-O-Man x Shottle	+1466	-0.05	+0.02	40	48	2.83	+1.9	+1.57	+1.28	+1.54	548	2385	Semex
Triplecrown SS DESIRED *RC	Supersire x Aaron-Red x Goldwyn	+1497	+0.07	+0.04	73	54	3.09	-0.6	+1.39	+0.66	+2.16	567	2369	Select Sires
Ladys-Manor OLYMPIAN *RC	Alchemy x Dorcy x Auden	+777	-0.07	+0.03	10	33	2.55	+2.4	+2.49	+1.11	+1.75	492	2358	Semex
Synergy Lets DEAL *RC *PO	Supersire x Absolute-Red x Lawn Boy	+392	+0.16	+0.07	59	33	3.02	+1.7	+1.10	+1.41	+1.44	537	2328	International Protein Sires
Buck-H-Creek Mgl PIRANHA-P RC	Mogul x Secure x Lawn Boy	+654	+0.03	+0.05	31	33	2.96	+0.4	+2.85	+1.62	+2.46	478	2325	Genex
Jenniton Aikman RORY-RED	Aikman x Man-O-Man x S. Storm	+497	+0.17	+0.10	63	41	2.84	+1.4	+0.62	+0.69	+0.85	550	2316	Accelerated
Mr America EXPLORER *RC	Effect-P x Robust x Planet	+698	+0.10	+0.02	53	27	2.72	+1.0	+1.30	+0.85	+0.99	593	2316	ABS Global
KCKK BIGSTAR-RED	Sympatico x Bookem x Shottle	+1427	-0.01	+0.01	51	44	2.85	-0.3	+1.50	+0.83	+1.89	512	2311	ST
Gen-I-Beq AIKMAN *RC	Snowman x Baxter x Goldwyn	+963	+0.12	+0.06	70	44	2.82	-0.5	+0.99	+1.01	+1.53	537	2303	Generations
Jimtown NADEEM *RC	Epic x Destry x Ramos	+30	+0.08	+0.05	30	22	2.65	+4.1	+1.62	+1.14	+1.69	488	2301	Semex
APOLL P-RED	Aikman x Lawn Boy x Shottle	+1948	-0.08	+0.01	50	59	2.92	-1.7	+1.41	+0.78	+1.88	506	2297	LTR/ZBH
KHW ANAHEIM *RC CV	Número Uno x Durham x Prelude	-406	+0.22	+0.05	41	1	2.74	+2.6	+2.53	+2.27	+2.58	463	2295	Semex
Blondin INTEGRAL *RC	Sympatico x Shottle x Goldwyn	+114	+0.20	+0.05	58	18	2.70	-0.1	+2.77	+1.90	+2.65	448	2294	Semex
Dymenthom S SYMPATICO *RC	McCutchen x Observer x Goldwyn	+1587	+0.01	-0.01	62	45	2.89	-1.3	+1.32	+1.00	+1.71	543	2289	Semex
Swissbec BREKEM *RC	Bookem x Man-O-Man x Mr Burns	+915	+0.01	+0.08	36	49	2.84	-0.5	+1.37	+0.80	+1.53	477	2289	Semex
Liddle-Hobby HULK *PC *RC	Long-P x Supersonic x Man-O-Man	-9	+0.14	+0.07	37	20	2.88	+1.7	+2.37	+1.51	+2.30	431	2288	Accelerated
Snowbiz STONEWALL-RED	Sympatico x Snowman x Bolton	+1113	+0.06	+0.02	55	39	2.97	+0.9	+0.82	+1.87	+1.32	491	2283	Semex
K-Manor Epic SAVE *RC	Epic x Gabor x Advent	+673	+0.01	+0.00	26	21	2.86	+2.6	+1.90	+1.69	+1.80	484	2282	Accelerated
OCD McCutchen DRESSER *RC	McCutchen x Observer x Goldwyn	+1297	-0.03	+0.02	39	43	2.92	-1.3	+2.29	+1.36	+2.62	434	2271	Select
Kenmore AltaTLC-RED	Aikman x Shamrock x Lawn Boy	+944	+0.10	+0.05	60	42	2.88	+0.4	+0.63	+0.50	+0.88	537	2265	Alta Genetics

Top 30 G RZG Sires (04/15)

Ranking international top sires based on g RZG
Includes: Sires born before March 2014



De-Su 12109 BATTLECRY									
Balisto x Numero Uno x Massey US 72851652 - ABS Global									
Milk +1376	FAT 90	RZS 143	RZK 109						
%F +0.33	PRO 58	RZN 140	RZD 104						
%P +0.11	RZM 142	RZR 111	RZG 168						

RZE (Total)	134	R. Legs S.	99
Dairy Comp	112	Foot A.	109
Frame	109	R. Legs R.	118
F&L	129	Locomotion	120
MS	128	R. Udder Ht.	113
Stature	118	Ligament	114
Dairy Form	111	F. Teat Pl.	113
Body Depth	106	R. Teat Pl.	105
Strength	106	Fr. Udder att.	120
Rump A.	81	Udder Depth	124
Rump W.	102	Teat Length	107

CINEMA									
Chevrolet x Snowman x Shottle DK 3372306258 - VOST									
Milk +3048	FAT 105	RZS 112	RZK 106						
%F -0.12	PRO 92	RZN 123	RZD 97						
%P -0.08	RZM 162	RZR 98	RZG 167						

RZE (Total)	120	R. Legs S.	100
Dairy Comp	108	Foot A.	100
Frame	109	R. Legs R.	116
F&L	122	Locomotion	118
MS	110	R. Udder Ht.	119
Stature	116	Ligament	94
Dairy Form	100	F. Teat Pl.	96
Body Depth	100	R. Teat Pl.	99
Strength	99	Fr. Udder att.	107
Rump A.	91	Udder Depth	101
Rump W.	110	Teat length	96

S-S-I Sterling DAMARIS									
Sterling x Bookem x O-Man US 3011538150 - Select Sires									
Milk +1885	FAT 92	RZS 113	RZK 108						
%F +0.16	PRO 73	RZN 131	RZD 98						
%P +0.08	RZM 150	RZR 115	RZG 165						

RZE (Total)	117	R. Legs S.	104
Dairy Comp	105	Foot A.	102
Frame	96	R. Legs R.	98
F&L	108	Locomotion	104
MS	124	R. Udder Ht.	127
Stature	93	Ligament	103
Dairy Form	103	F. Teat Pl.	107
Body Depth	95	R. Teat Pl.	104
Strength	100	Fr. Udder att.	118
Rump A.	78	Udder Depth	114
Rump W.	108	Teat length	80

De-Su 12138 ARAXIS									
Balisto x Numero Uno x Massey US 72851681 - ABS Global									
Milk +1293	FAT 85	RZS 118	RZK 108						
%F +0.32	PRO 65	RZN 131	RZD 119						
%P +0.20	RZM 146	RZR 108	RZG 164						

RZE (Total)	141	R. Legs S.	103
Dairy Comp	111	Foot A.	111
Frame	120	R. Legs R.	116
F&L	130	Locomotion	120
MS	133	R. Udder Ht.	127
Stature	127	Ligament	118
Dairy Form	111	F. Teat Pl.	113
Body Depth	112	R. Teat Pl.	103
Strength	112	Fr. Udder att.	120
Rump A.	99	Udder Depth	122
Rump W.	109	Teat length	102

Mr Shot DOZER									
Shotglass x Robust x Planet US 72128280 - ST / TWG									
Milk +2130	FAT 78	RZS 133	RZK 100						
%F -0.08	PRO 68	RZN 135	RZD 98						
%P -0.04	RZM 139	RZR 120	RZG 163						

RZE (Total)	124	R. Legs S.	97
Dairy Comp	102	Foot A.	118
Frame	99	R. Legs R.	110
F&L	120	Locomotion	114
MS	125	R. Udder Ht.	129
Stature	102	Ligament	113
Dairy Form	99	F. Teat Pl.	115
Body Depth	96	R. Teat Pl.	120
Strength	102	Fr. Udder att.	114
Rump A.	103	Udder Depth	116
Rump W.	97	Teat length	83

De-Su 11236 BALISTO									
Bookem x Watson x O-Man US 70625988 - ABS Global									
Milk +1939	FAT 90	RZS 126	RZK 113						
%F +0.10	PRO 85	RZN 128	RZD 106						
%P +0.18	RZM 151	RZR 97	RZG 162						

RZE (Total)	126	R. Legs S.	106
Dairy Comp	106	Foot A.	105
Frame	121	R. Legs R.	115
F&L	117	Locomotion	114
MS	119	R. Udder Ht.	116
Stature	114	Ligament	98
Dairy Form	105	F. Teat Pl.	107
Body Depth	113	R. Teat Pl.	90
Strength	114	Fr. Udder att.	118
Rump A.	94	Udder Depth	110
Rump W.	111	Teat length	98

Roylane Sglass SHEP 6941									
Shotglass x Bookem x O-Man US 72512169 - Select Sires									
Milk +2477	FAT 96	RZS 120	RZK 111						
%F -0.05	PRO 76	RZN 131	RZD 107						
%P -0.07	RZM 146	RZR 111	RZG 162						

RZE (Total)	125	R. Legs S.	100
Dairy Comp	112	Foot A.	121
Frame	107	R. Legs R.	113
F&L	125	Locomotion	116
MS	117	R. Udder Ht.	126
Stature	110	Ligament	100
Dairy Form	110	F. Teat Pl.	108
Body Depth	101	R. Teat Pl.	107
Strength	103	Fr. Udder att.	111
Rump A.	97	Udder Depth	103
Rump W.	102	Teat length	115

De-Su PENLEY 11839									
Platinum x Shamrock x Massey US 71813425 - Select Sires									
Milk +1449	FAT 58	RZS 135	RZK 110						
%F +0.00	PRO 51	RZN 146	RZD 94						
%P +0.02	RZM 133	RZR 117	RZG 163						

RZE (Total)	130	R. Legs S.	91
Dairy Comp	97	Foot A.	115
Frame	105	R. Legs R.	104
F&L	122	Locomotion	113
MS	133	R. Udder Ht.	120
Stature	117	Ligament	110
Dairy Form	96	F. Teat Pl.	120
Body Depth	97	R. Teat Pl.	111
Strength	108	Fr. Udder att.	127
Rump A.	107	Udder Depth	125
Rump W.	96	Teat length	88

S-S-I-P-K Shtglss HOTSHOT									
Shotglass x Twist x Shottle US 72190820 - Select Sires									
Milk +1857	FAT 87	RZS 131	RZK 102						
%F +0.13	PRO 56	RZN 140	RZD 104						
%P -0.06	RZM 140	RZR 120	RZG 163						

RZE (Total)	115	R. Legs S.	108
Dairy Comp	100	Foot A.	116
Frame	95	R. Legs R.	107
F&L	112	Locomotion	109
MS	120	R. Udder Ht.	119
Stature	99	Ligament	104
Dairy Form	99	F. Teat Pl.	97
Body Depth	97	R. Teat Pl.	101
Strength	98	Fr. Udder att.	116
Rump A.	83	Udder Depth	114
Rump W.	94	Teat length	108

Name	Sire stack	Milk	%F	%P	Fat	Pro	RZS	RZR	RZN	FL	MS	RZE	RZG	Owner
Mr Shot DOZER 1491	Shotglass x Robust x Planet	+1737	-0.01	-0.02	67	56	133	120	135	120	125	123	161	ST TWG
FAMOUS	Fanatic x Beacon x Goldwyn	+1813	-0.02	+0.06	70	68	114	111	131	122	118	123	160	OHG
CHEVALIER	Chevrolet x Snowman x Shottle	+2066	-0.03	-0.04	78	64	117	114	132	121	114	122	160	LTR / ZBH
S-S-I Davinci EMERICH	Davinci x Snowman x Shottle	+2132	+0.05	+0.01	90	72	118	101	124	120	122	126	160	Generations
MODECO	Model x Beacon x Jockorm	+2549	-0.017	-0.10	81	73	100	113	130	114	119	122	160	RBW
De-Su 11971 JUSTICE	Platinum x Numero Uno x Massey	+1268	+0.21	+0.15	72	58	124	101	135	133	125	136	159	ABS Global
De-Su 12128 TAILOR	La-Bron x Shamrock x MOM	+759	+0.20	+0.19	51	45	134	123	143	122	125	129	159	ABS Global
De-Su 11690 FANTASMIC	Galaxy x Bookem x Shottle	+1501	+0.17	+0.04	78	55	130	113	139	104	125	119	159	ABS Global
Cogent SUPERSHOT	Supersire x Superstition x Shottle	+1763	-0.04	+0.02	65	62	113	113	137	119	117	126	159	Cogent Breeding
BEAT	Boss x Snowman x Shottle	+1573	-0.03	+0.16	59	71	123	111	122	128	118	133	159	RSH
De-Su 11236 BALISTO	Bookem x Watson x O-Man	+1414	+0.23	+0.22	81	71	123	98	125	116	117	123	158	ABS Global
View-Home Day MISSOURI	Day x Robust x Zenith	+1665	-0.13	+0.04	52	60	117	120	128	120	135	135	158	TAG
Delta REGARD	Chevrolet x Belfast x Surprise	+2005	-0.14	+0.01	64	69	117	107	126	128	117	125	158	CRV
MANDELA	Mogul x Superstition x Shottle	+1416	+0.16	+0.14	73	63	115	116	130	115	109	115	157	Rinder Allianz
BACKGROUND	Beauty x Freddie x Shottle	+1703	+0.02	-0.03	70	54	129	117	131	115	124	125	157	LTR / ZBH
VH Ulvesked Bynke BETA	Bynke x Service x O-Man	+1397	-0.18	-0.03	36	44	135	127	152	120	111	111	157	Viking Genetics
S-S-I Platinum FLATTOP	Platinum x Mogul x Superstition	+1135	+0.09	+0.05	55	44	134	110	140	124	138	135	157	Generations
Lawbrecht Shaw AICON	Shaw x Bookem x Shottle	+1778	-0.13	+0.02	56	62	103	121	131	127	120	128	157	Select Sires
Roylane Sglass SHEP 6941	Shotglass x Bookem x O-Man	+1933	+0.04	-0.05	81	59	118	113	129	123	117	124	157	Select Sires
Deboer AMARILLO CRI	Supersire x Digger x Shottle	+1906	-0.14	-0.04	59	60	115	124	130	118	116	121	156	CRI
Edg Uno LENNY 8168	Numero Uno x Snowman x Planet	+1654	+0.12	-0.03	78	53	121	108	134	119	132	134	156	ST TWG
PUMA MR	Enforcer x Cameron x Planet	+1430	+0.01	+0.10	57	59	108	123	129	118	120	122	156	Mastermind
AMAX *RC	Aikman x Pioneer x Man-O-Man	+745	+0.45	+0.24	75	49	129	109	132	130	116	123	156	Mastermind





Top 30 R&W and RC G RZG Sires (4/15)

German g RZG Red and White or RC born before March 2014

RC Bulls on B&W base, base difference ± 6 pts RZG





 APOLL P-RED		Aikman x Lawn Boy x Shottle NL 762042012 - LTR / ZBH			
Milk	+2733	FAT	77	RZS	122
%F	-0.33	PRO	85	RZN	131
%P	-0.07	RZM	153	RZR	97
				RZK	109
				RZD	91
				RZG	164
RZE (Total)	127	R. Legs S.	103		
Dairy Comp	123	Foot A.	113		
Frame	111	R. Legs R.	104		
F&L	114	Locomotion	111		
MS	123	R. Udder Ht.	128		
Stature	121	Ligament	111		
Dairy Form	121	F. Teat Pl.	120		
Body Depth	105	R. Teat Pl.	116		
Strength	99	Fr. Udder att.	107		
Rump A.	105	Udder Depth	108		
Rump W.	99	Teat Length	104		

 ACTION-RED		Aikman x Glorious x Everspen NL 671000936 - RUW			
Milk	+800	FAT	89	RZS	117
%F	+0.62	PRO	66	RZN	129
%P	+0.43	RZM	146	RZR	99
				RZK	100
				RZD	92
				RZG	157
RZE (Total)	120	R. Legs S.	89		
Dairy Comp	99	Foot A.	125		
Frame	107	R. Legs R.	104		
F&L	119	Locomotion	113		
MS	116	R. Udder Ht.	115		
Stature	113	Ligament	107		
Dairy Form	98	F. Teat Pl.	108		
Body Depth	100	R. Teat Pl.	122		
Strength	106	Fr. Udder att.	112		
Rump A.	117	Udder Depth	107		
Rump W.	96	Teat Length	92		

 FIREMAN-RED		Fageno x Snowman x Shottle DE 121389344 - RSH			
Milk	+2249	FAT	96	RZS	123
%F	+0.02	PRO	70	RZN	124
%P	-0.06	RZM	147	RZR	100
				RZK	108
				RZD	101
				RZG	157
RZE (Total)	125	R. Legs S.	95		
Dairy Comp	1106	Foot A.	117		
Frame	117	R. Legs R.	114		
F&L	121	Locomotion	115		
MS	117	R. Udder Ht.	112		
Stature	113	Ligament	105		
Dairy Form	106	F. Teat Pl.	113		
Body Depth	107	R. Teat Pl.	110		
Strength	107	Fr. Udder att.	111		
Rump A.	100	Udder Depth	100		
Rump W.	111	Teat Length	105		

 AMAX *RC		Aikman x Pioneer x Man-O-Man DE 356607584 - Masterrind			
Milk	+745	FAT	75	RZS	129
%F	+0.45	PRO	49	RZN	132
%P	+0.24	RZM	135	RZR	109
				RZK	101
				RZD	97
				RZG	156
RZE (Total)	123	R. Legs S.	102		
Dairy Comp	105	Foot A.	111		
Frame	99	R. Legs R.	116		
F&L	130	Locomotion	124		
MS	116	R. Udder Ht.	123		
Stature	100	Ligament	102		
Dairy Form	104	F. Teat Pl.	104		
Body Depth	99	R. Teat Pl.	106		
Strength	102	Fr. Udder att.	109		
Rump A.	94	Udder Depth	106		
Rump W.	92	Teat Length	95		

 Texel Beauty DEBUTANT-RED		Dakker x Superstition x Goldwyn NL 762769560 - CRV Holland			
Milk	+1522	FAT	55	RZS	112
%F	-0.08	PRO	60	RZN	126
%P	+0.08	RZM	136	RZR	126
				RZK	102
				RZD	92
				RZG	154
RZE (Total)	127	R. Legs S.	100		
Dairy Comp	109	Foot A.	115		
Frame	110	R. Legs R.	98		
F&L	115	Locomotion	111		
MS	126	R. Udder Ht.	117		
Stature	132	Ligament	118		
Dairy Form	102	F. Teat Pl.	121		
Body Depth	98	R. Teat Pl.	113		
Strength	102	Fr. Udder att.	110		
Rump A.	107	Udder Depth	123		
Rump W.	98	Teat Length	107		

 NUGGET *RC		Numero Uno x Destry x Lawn Boy GBR 388380300287 - RUW			
Milk	+422	FAT	71	RZS	122
%F	+0.55	PRO	31	RZN	138
%P	+0.17	RZM	124	RZR	129
				RZK	105
				RZD	101
				RZG	154
RZE (Total)	130	R. Legs S.	94		
Dairy Comp	107	Foot A.	115		
Frame	100	R. Legs R.	101		
F&L	127	Locomotion	117		
MS	129	R. Udder Ht.	132		
Stature	112	Legiment	122		
Dairy Form	103	F. Teat Pl.	120		
Body Depth	91	R. Teat Pl.	123		
Strength	98	Fr. Udder att.	114		
Rump A.	83	Udder Depth	114		
Rump W.	103	Teat Length	111		

 FAMASIO *RC		Fanatic x Snowman x Shottle DE 121218239 - RSH			
Milk	+1754	FAT	56	RZS	130
%F	-0.12	PRO	60	RZN	126
%P	+0.01	RZM	138	RZR	105
				RZK	116
				RZD	98
				RZG	154
RZE (Total)	126	R. Legs S.	90		
Dairy Comp	92	Foot A.	123		
Frame	113	R. Legs R.	113		
F&L	118	Locomotion	112		
MS	125	R. Udder Ht.	109		
Stature	119	Ligament	98		
Dairy Form	92	F. Teat Pl.	117		
Body Depth	100	R. Teat Pl.	100		
Strength	114	Fr. Udder att.	120		
Rump A.	107	Udder Depth	124		
Rump W.	109	Teat Length	95		

 DEFAGO RED		Fageno x Destry x Shottle NL 543415259 - RSH			
Milk	+1432	FAT	72	RZS	96
%F	+0.13	PRO	62	RZN	121
%P	+0.14	RZM	140	RZR	127
				RZK	121
				RZD	114
				RZG	154
RZE (Total)	129	R. Legs S.	102		
Dairy Comp	122	Foot A.	108		
Frame	112	R. Legs R.	109		
F&L	120	Locomotion	114		
MS	122	R. Udder Ht.	125		
Stature	127	Ligament	106		
Dairy Form	120	F. Teat Pl.	104		
Body Depth	105	R. Teat Pl.	109		
Strength	97	Fr. Udder att.	110		
Rump A.	106	Udder Depth	115		
Rump W.	104	Teat Length	89		

 PAYBACK RED		Perfect Aiko x Snowman x Shottle NL 666448448 - RSH			
Milk	+2009	FAT	74	RZS	106
%F	-0.10	PRO	66	RZN	126
%P	-0.02	RZM	141	RZR	98
				RZK	108
				RZD	115
				RZG	154
RZE (Total)	136	R. Legs S.	99		
Dairy Comp	107	Foot A.	120		
Frame	113	R. Legs R.	110		
F&L	121	Locomotion	114		
MS	136	R. Udder Ht.	122		
Stature	127	Ligament	115		
Dairy Form	104	F. Teat Pl.	124		
Body Depth	95	R. Teat Pl.	124		
Strength	103	Fr. Udder att.	123		
Rump A.	106	Udder Depth	135		
Rump W.	106	Teat Length	88		

Name	Sire stack	Milk	%F	%P	Fat	Pro	RZS	RZR	RZN	FL	MS	RZE	RZG	Owner
ELOPED RED	Sympatico x Alchemy x Shottle	+1854	-0.28	-0.06	49	57	124	105	134	122	120	129	153	Masterrind
RED POWER	Perfect Aiko x Fidji x Moonlight	+708	+0.68	+0.26	90	48	114	118	128	120	126	126	153	LTR / ZBH
PERFECTION RED	Perfect Aiko x Selayo x Mr Burns	+1065	+0.50	+0.16	90	52	114	111	124	122	131	131	153	RUW
EFFORT RED	Ellmau x Snowman x Ramos	+1820	-0.23	-0.04	52	58	125	103	130	130	129	133	153	RUW
CHECKMATE *RC	Aikman x Beacon x Ramos	+1201	+0.33	+0.17	83	58	109	102	122	130	122	130	153	RSH
SUNFISH *RC	Cashcoin x Snowman x Planet	+1543	+0.06	+0.06	68	58	125	99	126	117	124	126	152	Masterrind
RH DG AVIATOR RED	Aikman x Detox x Baxter	+950	+0.50	+0.12	85	43	115	104	140	127	120	129	152	Zooservice
Coyne-Farms Sympati PAT-RED	Sympatico x Colt P x Massey	+1992	-0.01	-0.06	82	62	112	104	124	115	129	127	152	Select Sires
PRESENT RED	Perfect Aiko x Logan x Dominator	+1597	+0.08	+0.03	74	57	109	118	126	124	111	122	152	RUW
Mr RIVERBOY *RC	Aikman x Planet x Goldwyn	+1193	+0.31	+0.07	80	47	137	99	134	119	118	118	152	CRV Holland
STEP RED	Sympatico x Observer x Goldwyn	+2490	-0.44	-0.09	56	76	111	103	122	107	118	119	151	Masterrind
ADEN *RC	Aikman x Shamrock x Goldwyn	+1112	+0.32	+0.06	78	44	109	111	133	121	126	125	151	Rinder Allianz
MR MARCO RED	Magenta x Niagra x Shottle	+2234	-0.17	-0.17	75	59	125	106	123	104	130	126	150	LTR / ZBH
Jenniton Aikman RED-RED	Aikman x Man-O-Manx Sept. Storm	+526	+0.82	+0.37	93	51	112	111	119	125	118	128	150	Accelerated
Veneriete IDAK RED	Dakker x Fidelity x O-Man	+562	+0.63	+0.30	79	46	109	126	125	110	128	125	150	Genes Diffusion
SERGIO *RC	Shotglass x Axion-Red x Planet	+1286	-0.07	-0.09	43	34	133	119	144	125	114	114	150	GOEP
SEASON *RC	Shotglass x Axion-Red x Planet	+1604	-0.04	+0.01	59	55	120	104	123	130	119	124	150	RUW
CANYON *RC	Cashcoin x Snowman x Shottle	+787	+0.19	+0.09	50	36	137	110	138	131	117	123	150	RUW
Bronkhorst DAPPER RED	Dakker x Fidelity x Canvas	+1277	+0.25	+0.08	76	52	124	117	121	121	108	111	149	CRV Holland
Schreur MILTON RED	Dakker x Fidelity x O-Man	+1186	+0.32	+0.21	80	60	115	118	119	121	92	105	149	CRV Holland
FILOU *RC	Fanatic x Elburn x Loren Red	+1250	-0.32	+0.08	16	50	113	125	131	127	115	120	149	Masterrind
SKYMAN *RC	Aikman x Shamrock x Baxter	+1046	+0.25	+0.04	68	39	124	111	138	121	110	118	149	GOEP
GARVAN *RC	Galaxy x Man-O-Man x Ralstorm	+1224	-0.04	+0.09	45	51	114	109	134	112	115	119	149	RSH

Top 30 G LPI Sires (4/15)

Ranking international top sires based on g LPI - Source: CDN.com

Includes: Sires born before May 2014 and with a NAAB code



RH SUPERMAN

Supersire x Man-O-Man x Baxter
NL 714061773 - Semex

Milk	+2722	FAT	119	SCS	2.95	Pers	99
%F	+0.18	PR.	97	Fert	103	Conf	+9
%P	+0.08	HL	111	CA	107	GLPI	3473

MS	+6	Foot Angl.	+3
F&L	+7	R. Legs S.	-6S
DS	+6	R. Legs R.	+5
Rump	+3	Udder Depth	+1S
Stature	+2	Median Susp.	+6
Front End	+1	Fore udder a.	+3
Chest W.	+6	R. Udder Ht.	+8
Body D.	+3	R. Udder W.	+8
Angul.	+5	F. Teat Pl.	+1C
Rump A.	+0	Rear Teat Pl.	+4C
Pin Width	+1	Teat Length	+3L



Cogent SUPERSHOT

Supersire x Superstition x Shottle
NL 755898903 - Cogent Breeding

Milk	+2564	FAT	100	SCS	2.75	Pers	100
%F	+0.03	PR.	94	Fert	107	Conf	+8
%P	+0.10	HL	111	CA	105	GLPI	3457

MS	+7	Foot Angl.	+6
F&L	+8	R. Legs S.	-2S
DS	+2	R. Legs R.	+6
Rump	+4	Udder D.	+2S
Stature	+0	Median Susp.	+4
Front End	-2	Fore udder a.	+6
Chest W.	+5	R. Udder Ht.	+5
Body D.	+0	R. Udder W.	+6
Angul.	+2	F. Teat Pl.	+4C
Rump A.	+1L	Rear Teat Pl.	+2C
Pin Width	+3	Teat Length	+4L



Bryceholme BRODIE

Supersire x Man-O-Man x Baxter
CA 11857459 - ABS Global

Milk	+2845	FAT	89	SCS	2.87	Pers	99
%F	-0.17	PR.	94	Fert	106	Conf	+10
%P	+0.01	HL	113	CA	106	GLPI	3447

MS	+7	Foot Angl.	+4
F&L	+11	R. Legs S.	-2S
DS	+4	R. Legs R.	+3
Rump	+3	Udder D.	-2S
Stature	+2	Median Susp.	+7
Front End	-1	Fore udder a.	+3
Chest W.	+1	R. Udder Ht.	+11
Body D.	-1	R. Udder W.	+7
Angul.	+6	F. Teat Pl.	-3W
Rump A.	-2H	Rear Teat Pl.	+2C
Pin Width	+2	Teat Length	+3L



Mr Shot DOZER 1491

Shotglass x Robust x Planet
US 72128280 - ST

Milk	+2278	FAT	88	SCS	2.46	Pers	103
%F	+0.06	PR.	80	Fert	109	Conf	+9
%P	+0.06	HL	117	CA	105	GLPI	3447

MS	+9	Foot Angl.	+7
F&L	+9	R. Legs S.	-2S
DS	-1	R. Legs R.	+8
Rump	+0	Udder D.	+3S
Stature	-3	Median Susp.	+6
Front End	-2	Fore udder a.	+8
Chest W.	+2	R. Udder Ht.	+11
Body D.	-3	R. Udder W.	+7
Angul.	+0	F. Teat Pl.	+7C
Rump A.	+1L	Rear Teat Pl.	+5C
Pin Width	-1	Teat Length	+7S



Brycholme SS BOASTUL

Supersire x Man-O-Man x AltaBaxter
CA 11857447 - ABS Global

Milk	+1860	FAT	98	SCS	2.78	Pers	103
%F	+0.27	PR.	82	Fert	108	Conf	+10
%P	+0.20	HL	113	CA	106	GLPI	3443

MS	+9	Foot Angl.	+5
F&L	+7	R. Legs S.	-1C
DS	+4	R. Legs R.	+0
Rump	+2	Udder D.	+8S
Stature	+4	Median Susp.	+7
Front End	-1	Fore udder a.	+6
Chest W.	+3	R. Udder Ht.	+10
Body D.	-2	R. Udder W.	+5
Angul.	+3	F. Teat Pl.	+1W
Rump A.	+3H	Rear Teat Pl.	+1C
Pin Width	+3	Teat Length	+0



Pen-Col MARTY

Supersire x Bookem x Man-O-Man
US 72754131 - Select Sires

Milk	+2435	FAT	111	SCS	2.95	Pers	97
%F	+0.20	PR.	91	Fert	104	Conf	+11
%P	+0.13	HL	108	CA	105	GLPI	3431

MS	+8	Foot Angl.	+3
F&L	+6	R. Legs S.	-2S
DS	+10	R. Legs R.	+3
Rump	+9	Udder D.	+1S
Stature	+8	Median Susp.	+6
Front End	+2	Fore udder a.	+4
Chest W.	+8	R. Udder Ht.	+10
Body D.	+4	R. Udder W.	+10
Angul.	+9	F. Teat Pl.	+3C
Rump A.	+4L	Rear Teat Pl.	+5C
Pin Width	+8	Teat Length	+0



Dukefarm K&L BALTHAZAR

Balisto x Epic x Man-O-Man
BE 111966423 - Semex

Milk	+1593	FAT	94	SCS	2.80	Pers	101
%F	+0.35	PR.	91	Fert	99	Conf	+11
%P	+0.35	HL	108	CA	102	GLPI	3397

MS	+8	Foot Angl.	+8
F&L	+12	R. Legs S.	+0
DS	+7	R. Legs R.	+8
Rump	+3	Udder D.	+5S
Stature	+9	Median Susp.	+4
Front End	+2	Fore udder a.	+6
Chest W.	+6	R. Udder Ht.	+5
Body D.	+1	R. Udder W.	+5
Angul.	+5	F. Teat Pl.	+1C
Rump A.	+0	Rear Teat Pl.	-4W
Pin Width	+4	Teat Length	+5L



Stantons SS EZIO 9142

Supersire x Snowman x Shottle
CA 11696753 - Accelerated

Milk	+2356	FAT	116	SCS	2.78	Pers	97
%F	+0.31	PR.	87	Fert	103	Conf	+10
%P	+0.10	HL	108	CA	103	GLPI	3395

MS	+5	Foot Angl.	+8
F&L	+10	R. Legs S.	-1S
DS	+8	R. Legs R.	+6
Rump	+5	Udder D.	+0
Stature	+6	Median Susp.	+1
Front End	+3	Fore udder a.	+2
Chest W.	+6	R. Udder Ht.	+6
Body D.	+3	R. Udder W.	+8
Angul.	+8	F. Teat Pl.	-2W
Rump A.	-1H	Rear Teat Pl.	-5W
Pin Width	+4	Teat Length	+7L



Blondin ARKANSAS

Supersire x Man-O-Man x Goldwyn
DE 357104289 - Semex

Milk	+2668	FAT	102	SCS	2.77	Pers	105
%F	+0.03	PR.	93	Fert	104	Conf	+8
%P	+0.05	HL	111	CA	107	GLPI	3393

MS	+7	Foot Angl.	+4
F&L	+6	R. Legs S.	-1S
DS	+4	R. Legs R.	+2
Rump	+0	Udder D.	+4S
Stature	+3	Median Susp.	+5
Front End	+0	Fore udder a.	+4
Chest W.	+4	R. Udder Ht.	+7
Body D.	+0	R. Udder W.	+8
Angul.	+3	F. Teat Pl.	+1C
Rump A.	+1L	Rear Teat Pl.	+4C
Pin Width	-1	Teat Length	+2L

Name	Sire stack	Milk	%	+	Fat	Pro	SCS	Fert	HL	FL	MS	Conf.	GLPI	Owner
Glen-D-Haven AltaHOTROD	Jerod x Altalota x Goldwyn	+2267	+0.11	+0.08	94	84	2.92	101	107	+10	+11	+12	3360	Alta Genetics
Matcrest GRILLER	Supersire x Gold Chip x Man-O-Man	+2164	+0.09	+0.06	90	77	2.89	107	109	+10	+10	+13	3360	Semex
Mr Mogul DENVER 1426	Mogul x Robust x Planet	+2360	+0.22	+0.06	109	85	3.02	104	109	+7	+9	+7	3354	ST / TWG
View-Home MONTEREY	McCutchen x Robust x Zenith	+1724	+0.15	+0.14	79	71	2.87	106	112	+8	+14	+14	3354	ABS Global
Mr Delicious LIONEL	McCutchen x Robust x Planet	+2164	+0.22	+0.08	102	79	2.86	105	109	+7	+10	+10	3348	Semex
S-S-I Supersire MODESTO	Supersire x Bookem x Shottle	+2177	+0.16	+0.14	98	86	2.94	106	111	+7	+7	+8	3346	Select Sires
Stantons CERTAIN	Supersire x Freddie x Lucky Star	+2344	+0.26	+0.08	113	85	3.04	105	110	+8	+5	+7	3337	Semex
Boldi ANDRE	Flame x Supersonic x Man-O-Man	+1038	+0.50	+0.20	91	57	2.84	108	112	+9	+13	+15	3336	Semex
De-Su MIKSA 12078	Miles x Observer x Shottle	+1721	+0.41	+0.19	104	77	2.85	102	110	+9	+10	+10	3335	Generations
Sully MUNITION	Robust x Planet x Shottle	+2175	+0.15	+0.14	96	87	2.94	106	110	+7	+7	+6	3333	Semex
Welcome SS PETERPAN	Supersire x Bookem x Jose	+2470	+0.25	+0.16	118	96	3.04	101	104	+7	+5	+7	3329	Select Sires
De-Su MILLINGTON 12074	Miles x Shamrock x Man-O-Man	+2039	+0.39	+0.12	114	80	2.73	101	108	+11	+6	+10	3329	Select Sires
Boldi V ARMOUR	Jabir x Supersonic x Man-O-Man	+1892	+0.24	+0.10	97	74	2.77	106	109	+7	+10	+10	3325	Semex
Sand-Valley-I PENMANSHIP	Enforcer x Numero Uno x Planet	+1329	+0.27	+0.29	78	76	2.70	110	116	+7	+6	+7	3324	Semex
Silverridge V EXTREME	Supersire x Snowman x Planet	+2438	+0.00	+0.05	88	84	2.92	101	108	+10	+11	+12	3321	Semex
S-S-I Moonray MR RIGHT	Moonray x Bookem x Shottle	+1806	+0.30	+0.18	96	79	2.90	106	111	+9	+7	+8	3320	Generations
Benner BARDO	Flame x Mogul x AltaBaxter	+774	+0.71	+0.28	101	56	2.87	106	112	+11	+11	+12	3309	Semex
Uecker Supersire JOSUPER	Supersire x Beacon x Jango	+2970	+0.03	+0.02	114	100	2.96	101	108	+4	+4	+6	3307	ABS Global
Co-Op AVENGER	Supersire x Superstition x Zade	+2330	+0.03	+0.10	74	72	2.65	112	116	+7	+9	+8	3307	Genex
Seagull-Bay TOUCHDOWN	Headliner x Dorcy x Ramos	+2055	+0.28	+0.09	106	76	2.81	102	109	+10	+8	+10	3305	Taurus
S-S-I P-K Shtglss HOTSHOT	Shotglass x Twist x Shottle	+2244	+0.10	+0.03	90	75	2.58	111	114	+8	+5	+5	3303	Select Sires

Top ranking genomic young sires per country

 Top 15 gPFT (04/15) Domestic & International bulls				
Name	Sire	PFT	Conf.	Owner
BATTLECRY	BALISTO	3677	2,42	ABS
PENMANSHIP	ENFORCER	3671	1,73	Semex
DOZER	SHOTGLASS	3567	1,91	Inseme
OCTAVIAN	NUMERO UNO	3511	1,97	ABS
GATEKEEPER	RANSOM	3411	2,19	Semex
HOTROD	JEROD	3391	3,14	Alta Genetics
CYPRUS	BOB	3354	2,69	Inseme
PENLEY	PLATINUM	3336	2,09	Select Sires
BOARDSHOP	ENFORCER	3332	1,84	Semex
CONVERSE	DOORMAN	3332	3,00	Semex
RODANAS	DOORMAN	3332	2,77	Inseme
STAR	GALAXY	3325	1,91	ABS
KOBRA	RANSOM	3318	2,58	TAG
DRACO	CASHCOIN	3298	1,89	Inseme
BRODIE	SUPERSIRE	3294	2,19	ABS

 Top 15 gPLI (04/15) Domestic & International bulls				
Name	Sire	PLI	Conf.	Owner
PENMANSHIP	ENFORCER	724	1.81	Semex
BOARDSHOP	ENFORCER	657	1.95	Semex
FIREWALL	JACKMAN	648	2.12	Semex
LAVAMAN	MAN-O-MAN	640	1.46	Semex
ACROBATE	JETSET	639	2.18	Semex
OCTAVIAN	NUMERO UNO	633	1.86	ABS
LITTLEROCK	CASHCOIN	624	1.69	Semex
HARPER	BALISTO	622	1.80	ABS
PACIFIC	JETSET	621	2.85	Semex
BULLSEYE	RANSOM	619	2.62	ABS
CHACAL	CASHMONEY	618	2.19	ABS
PENLEY	PLATINUM	613	2.77	Select Sires
TRIX	PESKY	612	2.29	ABS
NORMAN	NUMERO UNO	610	1.65	CRV Holland
MIGUEL	CASHCOIN	608	1.99	ABS

 Top 15 gISU (04/15) Domestic & International bulls				
Name	Sire	ISU	Conf.	Owner
JAMES BOND	JACEY	219	2.9	French
BEAT	BOSS	209	2.6	RSH
JETSET	DOORMAN	208	3.6	French
BEATSTICK	BALISTO	206	2.9	Masterrind
MARIGO	MODEL	206	1.9	LTR / ZBH
IPNOS	SHOTGLASS	205	1.3	French
JASPER	G-FORCE	203	1.7	CRV Holland
BALTIKUM	BALISTO	202	2.6	LTR / ZBH
JINGLE	DOORMAN	201	2.9	French
ANAMUR	ANTON	201	3.9	RUW
BESTBOSS	BOSS	201	3.4	Masterrind
IMMEDIAT	GATSBY ISY	200	3.2	French
INTERVIEW	FRENES	200	3.2	French
JEIRAKI	MCCUTCHEN	198	3.3	French
BRAVO	BALISTO	198	1.9	CRV Holland

 Top 15 GICO (03/15) Domestic only				
Name	Sire	GICO	Conf.	Owner
QUIXOTE	BALISTO	4294	2.22	Xenetica Fontao
DOBERMAN	DOORMAN	4173	3.68	Ascol
MELVIN	MERIDIAN	4159	2.35	Ascol
LUBBERT	GALAXY	4111	2.60	Ascol
DELUXE	BIG POINT	4093	2.50	Xenetica Fontao
BIKOKA	BALISTO	4067	2.24	Xenetica Fontao
SUPREM	SHOTGLASS	4027	2.25	Xenetica Fontao
MELENDI	DOORMAN	4000	3.26	Xenetica Fontao
PARKER	PHILO	3989	2.16	Aberekin
OAXACA	OAK	3931	3.36	Aberekin
TOPMAX	GALAXY	3917	2.40	Xenetica Fontao
DERBI	DOORMAN	3887	2.73	Xenetica Fontao
KONING	CASHCOIN	3872	2.67	Xenetica Fontao
LEOMARCOS	LET IT SNOW	3849	3.35	Xenetica Fontao
SNOWSEN	SNOWFLAKE	3842	1.90	Xenetica Fontao

 Top 15 gNVI B&W (04/15) Domestic & International bulls				
Name	Sire	NVI	Conf.	Owner
JETSET	DOORMAN	330	110	French
DOORSOPEN	DOORMAN	330	112	Semex
BLOSSOM	BOSS	330	110	RUW
PENLEY	PLATINUM	329	106	Select Sires
SUPREM	SHOTGLASS	328	108	Xenetica Fontao
LOPTIMUM	SHOTGLASS	328	109	Semex
FLATTOP	PLATINUM	320	109	Generations
CHECKERS	PREDESTINE	320	107	Semex
REMINDER	SHOTGLASS	317	106	CRV Holland
STAR	GALAXY	316	110	ABS
BALISTO	BOOKEM	313	108	ABS
SHOTGLASS	SHOTGLASS	308	102	Genes Diffusion
HEAVEN-3	BALISTO	308	107	
RIPPER	JACKMAN	308	111	Generations
DREAMWEAVER	SUPERSIRE	307	108	ABS

 Top 15 gNVI R&W (04/15) Domestic & International bulls				
Name	Sire	NVI	Conf.	Owner
ROMANO	TROPICAL RC	295	110	CRV Holland
KINGPIN	TRY	273	107	CRV Holland
KAVAGE P	KANU P-RED	264	108	CRV Holland
VAN DE PEUL	DEPUTY	260	109	CRV Holland
DELTA FUN P	AIKMAN	255	106	CRV Holland
APOLL P	AIKMAN	244	102	LTR / ZBH
BIGSTAR	SYMPATICO	244	107	Al-Total
EFFORT	ELLMAU	244	108	RUW
POKER	PERFECT AIKO	243	107	Masterrind
DOUANE	KANU P	242	109	CRV Holland
SODAN	SNOW RF	241	111	Masterrind
AIKO	KANU P	239	104	
CAMILLE	CAMION	239	109	Kl Kampen
ELOPED	SYMPATICO	231	106	Masterrind
SKIPPER	SOUVEREIN	231	110	CRV Holland

Visit www.eurogenes.com & www.holsteinplaza.com for more online rankings and information.

Mark your Calendars!

EBYBROOK HERD DISPERSAL
June 26, 2015 • at the farm



Liztess © Patty Jones

Sale Managers: Brent Walker +1 519-994-3252
 Dennis Martin +1 519-654-7833
 Pedigrees: Andrew den Haan +1 705-440-6010
 Sale Staff: Tyler Dorion +1 418-285-9850

Our Foundation

COMESTAR MODEL LIZTESS TALENT

Excellent-93-CAN 8*

7-04 3x 365d 38,821lbM 3.4% 1,310F 3.2% 1,248P

Dam: Comestar Model Liza Outside VG-87-CAN 26*

2nd Dam: Comestar Model Lady VG-89-CAN 22*

3rd Dam: Comestar Laurie Inspiration VG-87-CAN 5*

4th Dam: Comestar Laurie Sheik VG-88-CAN 23*

Over half the herd sells from Liztess including:



EBYBROOK SAUDER HOLME LAQUESHA VG-85-2YR
 Lexor x VG-86-2YR Super x Comestar Model Liztess Talent
 GLPI+3084 / GTPI+2263 • Due 8/15 to De-Su Summit
 1-05 3x 305d 13,952kgM 4.5% 624F 3.4% 478P



EBYBROOK OT LEXI P *PO A2A2
 Overtime-P x VG-88 Niagra x Comestar Model Liztess Talent
 DGV.GPA-LPI+3019 / GTPI+2194



5076 Line 81, RR#4, Listowel, Ontario N4W 3G9
 Ph. +1 519-291-4696 • Cell +1 519-292-9449
 ebybrook@hotmail.com
 www.holsteinplaza.com/ebybrook



INVITATION

European Wagyu Gala

on September 11/12 in Münster, Germany

The first Fullblood Wagyu Sale in Europe.

LVM
VERSICHERUNG



Organized by:

WWS Germany GmbH
info@wwsgermany.de
Phone +49 2505 / 939220
www.wwsgermany.de



WAGYU-muensterland.de
info@wagyu-muensterland.de
Phone +49 2536 / 6710
Fax +49 2536 / 6701

Friday, September 11, 2015

15:00

Chance to view the sale animals. The location of the sale is the farm Holtmann in Münster-Albachten, Ventrup 60.

Pedigree reader Jim Hoskens from USA will be present to answer questions about the sale animals and pedigrees.

Coffee and cakes are being served.

19:00 until 24:00

Wagyu Gala Dinner in Mövenpick Hotel in Münster. For all lovers of the Wagyu cattle and its unique quality beef. There will be a show program with Chef Holger Stromberg, cook of the German National Soccer Team, and moderator Harry Wijnvoord.

Info, tickets and registration under:

Phone + 49 2533 / 5893134 or wagyu-gala@mm-me.de



Saturday, September 12, 2015

During the day there will be various activities like cooking demonstrations, expert talk with German TV cook Björn Freitag, beer tasting etc.

Starting 11:00

Viewing of sale animals is possible.

Sale auctioneer Andreas Aebi from Switzerland and Pedigree Readers Jim Hoskens, Baycroft Wagyu Farm, USA, and Dr. Hubertus Diers, WWS Germany, will be present to answer any questions you have.

16:00

Start of the sale

Selling will be around 45 lots of which 30 will be female Wagyu animals for breeding. Others will be a few top pedigree breeding bulls and some high profile pregnancies and embryos.

All animals are 100% Fullblood Wagyu, a high percentage of them imported from overseas, and all tested free of all recessives.

Sires include:

- Takazakura
- Kikuyasu 400
- Shigeshigetani 5
- Hirashigetayasu
- Michifuku
- Hero 5658

- Takamichi Doi
- Kalanga Red Star
- Yasufuku JR
- Sanjirou
- Itoshigefuji
- Itohiru

Around 19:30

After Sale Party with breeders and visitors on the Holtmann farm

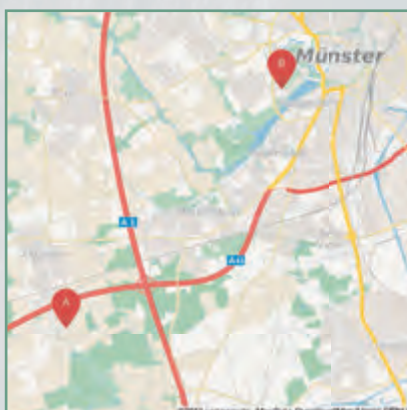

B

Hotel Mövenpick Münster

Kardinal-von-Galen-Ring 65
48149 Münster
Phone +49 251 / 89020
Wagyu Gala Evening and possibility for accommodation

A

Hof Holtmann

Ventrup 60
48163 Münster Albachten
Phone +49 2536 / 6710
Sale





FEW EXAMPLES OF THE EARLY CONSIGNMENTS:

FULL SISTER TO CHARLEY (GTPI +2826)



Full sister of the World's #1 GTPI bull sells: DG Charley (GTPI +2826). Supershot x Mogul from Larcrest Cale VG-89-USA (Picture). More great family members selling. Consignor: Diamond Genetics

GOLDWYN GRAND DTR OF KALIBRA



An amazing Goldwyn grand dtr of the World Champion Decrausaz Iron O'Kalibra EX-97-CH sells! One of the very rare and very best opportunities to get a Kalibra! Consignor: C. Hormann (DE)

#5 RED GTPI HEIFER IN EUROPE



The #5 RED heifer in Europe, GTPI +2340 / PTAT +2.24 with an amazing pedigree, RED Olympian grand dtr of the All-American & Candian 5yr. old Rainyridge Talent Barbara EX-95! Consignor: Anderstrup, DG & partners

1st CHOICE FROM MARILYN MONROE



Great opportunity to buy the 1st calf out of the topseller of last sale, NH HS Marilyn Monroe (EUR 84.000)! She has it all, huge GTPI & RZG combination with a unique pedigree! Consignor: Sunview Holsteins

DIRECT DTR OF CAMOMILE EX-95



An Armani daughter straight out of the Res. Grand Champion of Madison & the Royal '11, Silvermaple Damion Camomile EX-95-USA, her first daughter in Europe to sell! Consignor: DG, Roccafarm

RED & POLLED GRAND DTR OF APPLE



THE ultimate opportunity to buy the best from the Apple family in Europe! Several grand dtrs are selling, including a RED & POLLED Apple! Consignor: Zuchtbetrieb Siepermann / DG & NH

POLLED POWERBALL FROM CARMEN



Col Carmen (Headliner grand dtr of Larcrest Cosmopolitan) has already a son at 2713 GTPI, her 4 highest progeny averaging GTPI +2679! Her POLLED Powerball daughter sells! Consignor: Colonia Cows (DE)

AWESOME ERLE SELLS!



An awesome Yorick out of Wyndford Wyndbrook Erle 6 VG-CH 2yr. (picture) sells! From 6 generations Excellent Erle's! Consignor: Baltschanahof Holsteins (CH)

DOORMAN X EX-93 GOLDWYN X DELLIA'S



Beautiful Doorman daughter from the Res. Grand of the UK Dairy Event, Richaven Goldwyn Dellia EX-93-UK, followed by an EX-94 Encore from Dellia EX-95 herself! Consignor: Westerwolda Genetics (NL)

ABRIANNA'S DAUGHTER SELLS!



A Sid out of the Res. All-American Jr. 3-Yr. Old sells: BVK Atwood Abrianna EX-92-USA, followed by MS Kingstead Chief Adeen EX-94-USA!! Consignor: DG, Roccafarm

DAUGHTER OF THE #1 RZG UNO



HLM Lulu was the topseller of the DHV Sale '13 and is still the #1 RZG Uno in Germany! Great pedigree going back on Lylehaven Lila Z EX-94! One of her first dtrs sells! Consignor: Nosbisch & Holstein Select

FRESH SID FROM TELSTARE



A very promising fresh Sid 2yr. old from Morandale Goldwyn Telstare EX-94-ES, 2nd 4yr. Swiss Expo 2011 from Canadian cow family! Consignor: Hood Holsteins (DK)



GERMAN MASTERS SALE '15

FRIDAY, OCTOBER THE 9TH, 2015 | BITBURG - GERMANY

The German Masters Sale 2015 is now open for consignments:

CONSIGN YOUR ANIMALS NOW FOR
THE GERMAN MASTERS SALE 2015

GERMAN MASTERS SALE 2014



The German Masters Sale 2014 was a great success with 87 lots sold for an average price of EUR 7.377 with a range between EUR 1.500 and EUR 84.000! The German Masters Sale offers something for EVERYBODY!!

CONSIGN your animals for the German Masters Sale 2015

Consign your animals as soon as possible through the sale organisation:



Nosbisch Holsteins
Nici Nosbisch: 0049/1714368388
nici_nosbisch@web.de



Rinder-Union-West eG
Uwe Müller: 0049/1725353691
umueller@ruweg.de



Eurogenes
Tel. +31 (0)38 4606922
info@eurogenes.nl

WWW.GERMANMASTERSALE.COM

The Batke Outside Kora cow family

A once in a lifetime cow

She is 12 years old and a living legend: Batke Outside Kora. The excellent cow, scored with 94 points, won the European Championships title in 2006 as a young cow, produced over 100.000 kilo milk and is blessed with high genomics as well. The cow who has it all spreads her genes widely thanks to high testing offspring. A story about the fuse of show en genomics.

The huge amount of € 95.000 was offered to the German breeder Heinrich Batke for his home bred Batke Outside Kora after she won the Young Milking Cow title at the European Championship in Oldenburg in 2006. 'Yes, it was a lot of money', admits the retired breeder. 'But I realized that we could only sell her once', he remembers, while his daughter Judith adds that they have been thinking about it seriously. 'We knew that we would never have a cow like her again.' Kora stayed at the farm in Visbek (half an hour southeast from Bremen) and the breeders are still happy about that decision. 'She has brought us so much joy, that is priceless.' Not only by winning the European championship, Kora also became Grand Champion at the Weser Ems Konvent in 2008 and brought the Batke family fame and fun. 'My grand children sit on her back, Kora is part of our family', says Heinrich. In the meantime she produced over 100.000 kilo milk in a bit more than 5 lactations. 'She milks a lot, between 15.000-16.000 every lactation.' Heinrich remembers that Kora produced over 70 liters milk in her third lactation. 'She can handle it', refers Heinrich Kora's good condition score. It's a family trademark the Batke breeder confirms. 'When she went to the European show in 2006, she had to loose 50 kilo. 'We couldn't do it', Heinrich remembers. 'She went to another farm were they were more 'cold blooded' to let her loose weight.'

About 6 daughters are milking on the family farm with 55 cows (180 head), all with an easy VG-score. 'Big, framy and strong cows with a very high production, a lot of width in the chest, a strong fundament and the ability of late maturing. They keep growing as they get older', describes Judith the typical traits of the family. 'Exactly the characteristics farmer are looking for these days.'

Special

Batke Outside Kora was born in 2002 and straight from the start a 'special one', Heinrich remembers. 'She was tall, strong with dairy type and extreme good feet and legs.' As a young calf Kora went to Heinrich's brother, Josef Batke. He raised her and as time gone by the brothers realized that Kora would be the 'Zahnestuck', as they say in Germany. After 50 years of breeding cows, Kora was the cow every farmers dreams to breed once in his career. 'We never thought she was going to be so special and influential.'

Kora wasn't a coincidence. With Outside x Lee x Leader x Raider x Jubilant x Astro Jet, she has an intriguing and well balanced sire stack. A high lifetime production and strong type are 'baked' into her pedigree. In combination with her EX-94 conformation and her impressive lifetime production it would be enough for eternal glory. But Kora made it even better. As genomics entered the Holstein industry in 2009, also Kora's offspring donated hair samples and they turn out to be sky high. This complete package makes the Kora's one of the most success full cow families in Germany.

Lots of offspring sold

After Kora became Europe's finest young cow, the Batke's could sell a lot of her offspring. About 12 bulls ended up in AI, for example Coral

'Kora won the European Championship, produced >100.000 kg of milk and currently has 6 family members in the European GTPI Top 50 calves'



Kora as a 9 year old cow
Picture: Christine Massfeller



Batke Outside Kora in the show ring
Kora was European 2yr. Old Champion in 2006



CCC Goldwyn Konny VG-87-DE 2yr.
Kora's Goldwyn dtr, left a great legacy



CCC Goldwyn Kira VG-87-NL 2yr.
Snowman from Goldwyn Konny

SS Spamkiller, a Red Carrier son of September Storm.

Heinrich remembers. 'We got over 50 calves in total and there are more to come. Last January we flushed Kora again', Heinrich says enthusiastic. The harvest was 12 embryo's by Missouri, that resulted in 8 pregnancy's. Judith adds that there is still demand for her bulls. 'On private farms. Lately we sold a few, all over € 2000.' All together Kora even made more money for her breeders then the exiting bid they got after the European contest. 'But it was a risk off course, she could have died the next day after the offer, then you end up with nothing.'

At first investors bought Kora's calves because of her great pedigree and show results. It was a bonus that her offspring turns out to have sky high genomic numbers and became popular bull mothers. Amazingly if you look at Kora's pedigree, notices Judith.

Surprisingly with high genomics

It is exactly what happened to the Canadian Cattle Club, a syndicate of ten German breeders. Chairman Heiko Andresen is still impressed with the story. 'We bought Goldwyn Konny at the age of 6 months for € 8000 at an auction. That day we heard that Goldwyn passed away.' It made the cow friends even more eager to buy Konny. 'We wanted to invest in show cows and I liked the cow family with great sires and Laurie Sheik three times in the pedigree. It was the best thinkable base for Goldwyn', Heiko analyses, mentioning that Konny doesn't look like a typical Goldwyn. 'She has much more width, strength and very good feed and legs.'

'We didn't think of genomics at all', Heiko continues. Luck was on their side. Konny genomics were very high and that resulted in a melt between show and genomics for the cow family. And -even more important- Konny transmits it to her offspring resulting in genomics up to 2600 GTPI and 160 RZG. After two lactations Konny is in a flushing program, but all eysers are focused on the next generations. Her Snowman daughter Karat for example, one of Heiko's favorites. 'She is 5 months in her second lactation and producing 55 kilo milk per day, easily. She still has meat on her bud.' Typical Outside, he says. 'And the big, wide

'Kora produced over 70 kg milk in her 3rd lactation, she can handle it'

head also.'

Konny's daughters by Niagra, Snowman and AltaIota were sold for top prices at different auctions. For example her Snowmandaughter CCC Snowman Kate brought in € 15.200. A Numero Uno daughter at Hermann Meyer is one which really is able to transmit the high ones, her Commander daughter HMO Ko-

bra with 4/15 GTPI +2583 and 12/14 RZG 162 sold for € 25.000 in the Schau der Besten Sale 2015 and she has another sister by Supershot in the European GTPI Top 25.

PP out of Kora?

Konny wasn't the only Goldwyn from Kora. A full sister to Konny, Kansas was bought by Georg Geuecke en Walter Weber as an in calf heifer, she was the first born daughter of Batke Outside Kora. Her Snowman son Snowflake and Bedford (s. Beacon) were the most used genomic bulls of their year. In the meantime Kansas' daughters fulfill their expectations: most of them score VG and are healthy, easy producing cows. And there was a full brother to Konny and Kansas: Gokart already has his second crop daughters: high in type and with a lot of fitness.

At the time Konny got her genomic test, Norbert Holtkamp decided to buy Snowman embryo's. 'I liked the cow family very much, the mother and the grandmother from Konny were really nice show cows.' It was an extra bonus that her at Wilder farm born -very easy milking- Snowman daughter had a high genomic score. Norbert is going to milk a few daughters from 'his' Wilder Kora the next months. One of them is a Saloon daughter and a full sister to Wilder Hira, the #1 GTPI Saloon daughter in the breed with 4/15 GTPI

'Konny's genomics resulted in a melt between show and genomics for the cow family'

+2470. Hira's Modena son with almost 2600 GTPI sold on the On-line Elite Bull Sale for € 27.000, this bull has 2 full sisters in the European Top 25 GTPI! And there is more to come in the Wilder barn. A Parker P daughter from Wilder Kora delivered recently several Powerball P offspring. 'In the hope to breed a homozygous polled one.'

Shottle daughter at DHV show

Although the high genomics offspring of Kora is in the picture, at the Batke farm it's quiet with AI interest. 'Our Kora's score between 120 and 136 RZG', Judith says. But she and her father Heinrich have the privilege to work with the special brood cow Kora. 'We enjoy her presence every day. Since the last time we flushed her, we are trying to get her in calf again', Judith says. Kora is not going to be in the showing anymore, although she's yet 100% 'showable' with her strong udder and feet and legs. All eyes are on her Shottle daughter, scored EX-91. 'She will go to the DHV show in June', Heinrich says. 'And we hope she will show as good as her mother.' Continuing. 'But that's almost impossible, Kora is a once in a lifetime cow.'



The KORA cow family

(04/15)



Vente Morel

2015

ON FIDAY,
JUNE 26
AT 2 P.M.

Here on the sale :



Dijs R Spicy VG-88

(Mitey x Bolton EX-91 x Modest VG-86)
Best udder and reserve Intermediate Champion
Challenge France 2014
Spicy and her daughters x McCutchen and Megasire will sell



Goldblack du Tombuy VG-89

(Lauthority x Kite EX-90 x Champion EX-90 x Rubens
VG-88 x Charles EX-93 x Boy George EX-96)
Intermediate Champion and Reserve Grand Champion
Eurogenetique 2015
The full sister to GOLDBLACK will sell



Delicia EX-91

(Baxter x Shottle VG-89 x Gibson VG-89)
Grand champion Eurogenetique 2013 & 2015
Her daughter x Dempsey will sell



Ven Dairy Mac Breesh VG-87

(Mac x Shottle x Durham Barbie EX-92)
Her milking daughter x Numero Uno will sell



Jacobs Champion Bianca EX-91

(Champion x Lindy EX x Starbuck EX x Tempo EX)
Nom. Tout-Quebec Sr. 3-yr-old 2007
Her daughters x Goldwyn and Numero Uno will sell



Bel Shout Samantha VG-86

(Shout x Goldwyn EX-93 x Toc Farm Progress AMY EX-93)
Her beautiful daughter x Coman will sell



Fradon Encounter Jodie EX-94

(Encounter x Rudolp EX)
All-American R&W 2008
Her granddaughter x Barbwire will sell



Morel Adidas EX-91

(Shottle x Rudolph EX-90 x Mascot EX-92 x Thor Roxette EX-91)
Her daughter x Chelios will sell



Arizona EX-93

(Shottle x Jesther EX-91 x Megabuck EX)
Reserve grand champion PARIS 2012
Her granddaughter x Sanchez will sell

design by Holstein International

And descedants from :

Riviere, Goldwyn Secret, Second Wind, Kite Caramac, Pebi Crazy, Gut Cloe,
Blackstar Raven, Alicia, Renita Ranger Red, Amarante, Roxy, Naurine and many more...

**BARN OPEN FROM 10 P. M.
CATALOGUE ONLINE**

Auctioneer: Andreas Aebl
Pedigrees: Thomas Ender
Contact: Dominique Morel (+33) 6184-06771
Etienne Morel (+33) 6842-41120

email: fermemorel@hotmail.fr
facebook/ferme morel

Address:
515 Route de Bourbouillon,
01380 Saint-Cyr-sur-Menthon, France
Restaurant on site

Generations Epic

Choose your favorite EPIC daughter

By a top of the list bull and hailing from the respected and time-tested Lead Mae cow family, it's no surprise that Generations Epic emerged as a popular genomic young sire in late 2011. Bred by Generations Inc. and Cormdale Genetics of Ontario, Canada, Epic was a crowd-pleasing bull for Generations customers with his high rankings for GLPI, GTPI, milk yield, fitness traits and type score and was used extensively early in his career as a mating sire. Select Sires purchased Generations right as Epic was adding daughter information to his proof and he has continued to sell well for the Ohio company. Now with almost 2000 daughters contributing to his production proof and almost 1000 daughters adding type data, Epic is holding on strong in the Top 50 TPI list at +2247, which ranks him at #31 on the US chart after the 4/15 run. He achieved Gold Medal Sire status in the US following the 12/14 proof run and also earned a Superior Type designation in Canada this year with 86% of his daughters scoring Good Plus or better.



A Cherry Crest Epic Reunion

Owner Lindenright and Kipawo (CAN)

Epic x VG-87 Man-O-Man x EX-91-2E 3* Elegant x Whittier-Farms Outside Roz EX-95-2E 2* DOM

Genomic Index

CA 4/15 GLPI +2966 / FC +10

Prod. 2.01 243d 9.194kgM 4.5%F 3.4%P inc.
Conf. VG-87-CAN VG-MS 2yr.

One of the highest scored Epic daughters in Canada, Reunion is an 8th generation VG or EX from the Outside Roz family. Dam and dam's full sisters have put several bulls into AI worldwide.



B Neerduist Epic Cindy

Owner Neerduist Holsteins (NL)

Epic x VG-86 Planet x Larcrest Cosmopolitan VG-87 x EX-90 Outside x EX-93 Ked Juror x VG-85 x VG-87

Genomic Index

US 4/15 NM\$ +500 / PTAT +1.51 / GTPI +2272

Prod. 2.01 305d 9.215kgM 4.0%F 3.1%P
Conf. VG-86-NL VG-87-MS 2yr.

She is a look-a-like of her grand dam Larcrest Cosmopolitan and a tremendous transmitting cow, her GTPI +2512 Mardi Gras dtr sold for EUR 15.250 and her GTPI +2594 Mardi Gras is one of the highest in Europe



C Lookout Pesce Epic Hue

Owner Bovine Genomic Partners (USA)

Epic x VG-88 Man-O-Man x EX-92 2E DOM Shottle x VG-88 DOM Goldwyn x EX-90 GMD DOM Champion x EX-90 GMD DOM Hershel

Genomic Index

US 4/15 NM\$ +439 / PTAT +2.22 / GTPI +2326

Prod. 2.00 113d 3.631kgM 4.2%F 3.3%P inc.
Conf. VG-86-USA VG-MS 2yr.

A 10th generation VG or EX cow from the prepotent Dellia cow family, Hue has sons in AI by Tango and Jabir and daughters over +2600 GTPI by Supershot, Tango and Main Event.



D Siepermann's Aida

Owner ARGH Holsteins (NL)

Epic x VG-86 Sahara x VG-89 Baxter x KHW Goldwyn Aiko EX-91-USA x Kamps-Hollow Altitude EX-95-USA

Genomic Index

US 4/15 NM\$ +473 / PTAT +2.02 / GTPI +2241

Prod. 2.03 305d 10.134kgM 3.7%F 3.2%P
Conf. VG-85-NL 2yr.

Huge producing Epic dtr, one of the highest producing cows in the herd with 120 lactation value! From the Aiko cow family, her dam is the maternal sister to Aikman and others!



E K-Manor Epic Sagacious

Owner K-Manor Holsteins (USA)

Epic x VG-87 Gabor x VG-87 Advent x VG-86 September Storm x EX-92 Paradox x Derrwyn Ms Special-Red EX-94 2E DOM

Genomic Index

US 4/15 NM\$ +441 / PTAT +2.51 / GTPI +2322

Prod. 2.03 206d 8.915kgM 3.7%F 3.0%P inc.
Conf. VG-87-USA VG-88-MS 2yr.

A full sister to Save *RC and from a unique pedigree, Sagacious is proving herself a genomic giant with two daughters over +2600G and ten daughters over +2500G.



F Epic Angel

Owner Kastens Holsteins (DE)

Epic x EX-91-USA Big Time x EX-91-USA Goldwyn x MD Delight Durham Atlee EX-91-USA

Genomic Index

US 4/15 NM\$ +421 / PTAT +2.03 / GTPI +2275

Prod. La1. 305d 8.600kgM 4.7%F 3.8%P
Conf. VG-86-DE 2yr.

Epic from the Atlee's, grand dam is the full sister to Atwood. Angel has a DE 01/15 156 RZG, 150 RZE Defender son at Masterrind and is dam of the #1 GTPI Smurf dtr with GTPI +2451.



VOTE for three and submit this form

Please return this form by July 1, 2015
to: **HOTSPOTS**

Wipstrikkerallee 95, 8023 DW, Zwolle, Netherlands
Fax: +31 (0)38 4608609 | Email: info@eurogenes.nl
or P.O. Box 12, Fairplay, MD 21733-0012, USA
Fax: +1 240-469-4231 | Email: info@holsteinplaza.com

1) 2) 3)

Name:

Street:

City/State:

Zip Code:

Country:

Email address:

Phone:

G Dymentholm Sunview Sassy

Owner Josey 101 LLC (USA)

Epic x Des-Y-Gen Planet Silk EX-90 x VG-85 Bolton x VG-87 6* Goldwyn x VG-87 7* Durham x Glen Drummond Splendor VG-86 39*

Genomic Index

US 4/15 NMS +610 / PTAT +2.03 / GTPI +2438

Prod. 2.03 268d 10.613kgM 3.9%F 3.1%P inc.
Conf. VG-85-USA VG-MS 2yr.

The #1 GTPI *RC/Red cow in the breed and the #11



GTPI milking female in the US, Sassy is a maternal sister to Sympatico and has a Bombero daughter at +2504 GTPI.

H Veneriete Epic Ida 66

Owner Veneriete Holsteins (NL)

Epic x VG-87 Niagara x VG-88 Shottle x VG-86 Oman x VG-87 Ronald x VG-85 Jabot x VG-85 Curious x VG-86 Southwind

Genomic Index

US 4/15 NMS +517 / PTAT +0.91 / GTPI +2266

Prod. 2.05 76d 2.416kgM 4.34%F 3.41%P
Proj. 2.05 305d 8.563kgM 4.27%F 3.70%P

From the Butemare Ida's, incredible transmitting



cow, dam of the #1 RZG Boss son Board with RZG 166 and high daughters for RZG and NVI by Danno, Sundance & Boss!

I OConnors Living The Dream

Owner Stanton Bros., Ltd. (CAN)

Epic x VG-86 Man-O-Man x Comestar Goldwyn Lilac VG-89 15* x Lylehaven Lila Z EX-94 19*

Genomic Index

US 4/15 NMS 504 / PTAT +1.96 / GTPI +2352
CA 4/15 GLPI +3136 / FC +11

Prod. 2.01 365d 13.092kgM 4.2%F 3.2%P
Conf. VG-85-CAN 2yr.

Living the Dream is the #1 GLPI Epic daughter in



Canada and is right from the heart of the popular Lila Z family. She has sons at +2548G and +2533G at Accelerated.

J Koepon Epic Regenia 109

Owner W.N. Pon-Koepon (NL)

Epic x VG-86 Man-O-Man x VG-86 Shottle x VG-89 Stormatic x Regan-Joy Durham Regenia EX-92-USA x EX-90-USA Emory x EX-91 x EX-90 x EX-91

Genomic Index

US 4/15 NMS +407 / PTAT +2.20 / GTPI +2260

Prod. 2.00 305d 11.271kgM 3.4%F 3.4%P
Conf. VG-86-NL 2yr.

Beautiful high producing Epic going back on Regenia



(full sister to Mr. Sam and others). Regenia 109 is the dam to a GTPI +2464 / PTAT +2.51 Balisto daughter.

K MM-T Pockets Epic Brandy *R

Owner Siemers Holsteins (USA)

Epic x VG-87 *RC Destry x Rainyridge Talent Barbara EX-95 7* x EX-95 2E 2* Outside x EX-2E 6* Milan x Rainyridge Tony Beauty EX-5E 9*

Index

US 4/15 NMS +368 / PTAT +1.82 / GTPI +2183

Prod. 1-11 282d 13.580kgM 3.9%F 3.2%P
Conf. VG-86-USA VG-MS 2yr.

The #15 GTPI *RC/Red cow in the US from a big



type pedigree containing All-Americans Barbara and Beauty, Brandy is one of four VG 2-year-old full sisters.

L Cookiecutter Epic Hazel

Owner Cookiecutter Holsteins (USA)

Epic x VG-88 Man-O-Man x VG-88 DOM Goldwyn x EX-90 GMD DOM Champion x EX-90 GMD DOM Hershel x EX-90 2E GMD DOM Rudolph

Genomic Index

US 4/15 NMS 556 / PTAT +1.78 / GTPI +2362

Prod. 1.11 307d 10.477kgM 4.2%F 3.7%P
Conf. VG-85-USA 2yr.

Hazel completes nine generations of VG & EX cows



back to EX-95 Dellia. She has a Montross son at +2587 GTPI +2.51T and a Tatum son at +2533 GTPI +2.28T.

M Wiamy Krystaleen Epic

Owner Cedarwal Farms (CAN)

Epic x VG-85 Shottle x VG-88 1* Bolton x VG-85 3* Kennedy x VG-85 Income x VG-86 5* Storm

Genomic Index

US 4/15 NMS +293 / PTAT +1.98 / GTPI +2117
CA 4/15 GLPI +2738 / Conf. +13

Prod. 2.02 174d 7.644kgM 3.2%F 3.3%P
Conf. VG-86-CAN VG-MS 2yr.

Backed by seven VG-CAN high-producing dams,

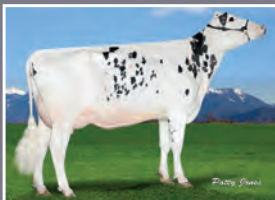

Krystaleen is making a big milk record herself and has a yearling Defender daughter that is +3059 DGV LPI and +12 Conf.

N Oosterbrook Epic Rozalyn 2

Owner Oosterbrook Holsteins (NL)

Epic x VG-86 2yr. Man-O-Man x EX-91-CAN Elegant x Whittier-Farms Outside Roz EX-95-USA x EX-93 James x EX-91 Leader x EX-90 Lindy x VG-88

Genomic Index

US 4/15 NMS +278 / PTAT +1.34 / GTPI +2061

Prod. La1 305d 9.983kgM 3.7%F 3.3%P
Conf. VG-87-NL VG-88-MS 2yr.

VG-87 2yr. old with a VG-88 udder from the Outside



Roz cow family! Backed by multiple generations EX cows, family which can deliver SHOW cows and high numbers!



Top three from the ShowSpots, *Hotspots* Winter/Spring 2015 edition:

#1

GALYS VRAY VG-88-CH

OWNER Al-Be-Ro Holsteins (IT), Junker (CH) and Staub (CH)

#2

LOVHILL GOLDWYN KATRYSHA EX-95-USA

OWNER Butlerview Farm and Milksource Genetics (USA)

#3

MS D APPLE DANIELLE-RED EX-92-USA

OWNER Amanda Kennedy and Chip Savage (USA)



The *Hotspots* readers voted and these are their favorite Bookem daughters:

#1

S-S-I BOOKEM MODESTO7269 VG-85-USA

Bookem x Roylane Shot Mindy 2079 VG-86-USA DOM

OWNER Buschur Dairy Farms (USA)

#2

RR ELEGANCE VG-87-DE 2YR.

Bookem x RR Shottle Elisa EX-90-DE

OWNER Zuchtbetrieb Reinermann (NL)

#3

VAL-BISSON BOOKEM DONA VG-87-USA

Bookem x Val-Bisson Shottle Imelda VG-89-CAN

OWNER Daniel and Sandra Mormann (USA)

High-Grade Genomics

Results of powerful families



BAILY CHEN

288HO00157 McCutchen x Atwood

McCutchen's #1 PTAT son!

3.56 gPTAT | #1 PTAT bull from Europe

From Yorick's cow family



Dam: Willem's Hoeve Baily 653 VG-88

BRENDAN

288HO00160 McCutchen x Altaiota

Super Complete McCutchen son

2.444 gTPI | 949 M | 2.40 Type | 1.1 DPR

from Mlot's cow family



Dam: Wetherton Brenda Iota ET VG-86



Subscribe yourself

Hotspots is a triple yearly free magazine with the latest Global breeding news, family reports, top genomic rankings & the hotspots for the world's leading genetics. Hotspots is a magazine offered by Eurogenes & Holstein Plaza, visit www.eurogenes.com or www.holsteinplaza.com for more information.

Free membership? Register yourself free, and send the completed registration form by post or fax to: Hotspots, Wipstrikkerallee 95, 8023 DW Zwolle, The Netherlands. Fax. +31 (0)38 460 8609 Holstein Plaza, P.O. Box 12, Fairplay, MD 21733-0012, USA. Fax. +1 240-469-4231 Or register online via www.eurogenes.com or www.holsteinplaza.com

Yes, I want to receive the free magazine Hotspots

Name: _____
 Address: _____
 Postal Code: _____
 City: _____
 Country: _____
 Tel. Number: _____
 Fax. Number: _____
 Email Address: _____



Advertising Index

9	Accelerated Genetics	24, 39	Holstein Plaza
96	AI Total	39	Holstein Plaza
85	AMS	21	Holstein Select
22	ARGH Holsteins	45	Hullcrest Holsteins
89	Ascol	40	J. & W. v.d. Weij
26	Bacon Hill Holsteins	5	Jetstream Genetics
34	Bova AI	44	K-Manor Holsteins
14	Buiner Holsteins	33	Larcrest Holsteins
35	Butlerview	4	Masterrind
15	Cedarwal Farms	57	Mr. Eclipse Archival
2	Cogent	91	Origen +
32	Comfort / Udder Comfort	40	Posal Farms
23	Country Dairy	14	Sandy-Valley Holsteins
17	De Oosterhof Holsteins	16	Seagull-Bay Dairy
6, 36	Diamond Genetics	95	Select Sires
22	Dock Holsteins	48	Semenzoo
8	Drakkar Holsteins	60	Shopembryo.com
20	Eurogenes	30	SUPER Barb partners
79	European Wagyu Gala	71	Tramilda Holsteins
78	Eybrook	3	Vogue
94	Genoservis	69	VOST
80	German Masters Sale	70	Willows-Edge
93	Goepel	41	World Dairy Expo
27	Golden-Oaks Farms	92	ZBH / LTR
31	Hendel Farms		

Advertise your genetics to the world!

Why Advertise?

Hotspots is the newest and fastest growing magazine in the Holstein industry. With more than 10,000 in >40 different countries!

You can already advertise for EUR 210 (for EG members)



Contact us today for more information

Europe | +31 (0)38 4606922 | info@eurogenes.nl

America | +1 240-329-0169 | info@holsteinplaza.com



TOP IN MILK PRODUCTION AND COMPONENTS



Foto: KeLeKi

BALTIKUM 619105

BALISTO

↳ VG SNOWMAN

↳ VG SHOTTLE

RZG	161	milk kg	+1.994
RZE	132	fat kg	+91
RZS	125	protein kg	+75
RZN	124	RZKd	110
feet & legs	125	RZM	151

TOPQSELECT+

**+ NEW TOP SIRE
FOR YOUR
BREEDING GOAL**



Foto: Alex Arkink

M: Anderstrup Snowman Heaven
Anderstrup Holsteins I/S, Skoerping, Danmark



LTR: +49(0)361/77974-23, Holker Ludewig, www.ltr.de

ZBH: +49(0)6631/78442, Dr. Fokko Hagena, www.zbh.de

International Distributor: www.ggi.de



29 "ESSENTIAL" sires including:



IMUVRINI

LITHIUM SS * BRONCO

ISU 172

INCLUSIF

GUARINI * BEACON END

ISU 169

ISMAELO

MASSEY * AFRAN GER

ISU 171

And from the 1st of July 2015, take a look at:

**JELNIGNO, JESPERO
et JALAPHYR**



Origenplus
50 rue Joseph Guilloneau
14100 LISIEUX - FRANCE
contact@origenplus.com

www.origenplus.com

 **Origenplus**
Elevons ensemble vos projets



Sourcing Genetics for the World



**AMS Genetics can source embryos to fit your individual requirements.
If you want production or shine in the show ring AMS Genetics is your starting point!**

EXAMPLES OF DONOR COWS THAT AMS GENETICS IS WORKING WITH



Arethusa Fever Almira EX-92 93-MS
4th Generation All-American Ashlyn
All-American Sr 2-Yr Old 2014



Snowbiz Sympatico Shyla *RC
GTPI+2338 +1355M +2.01T
Dam of Top 12 *RC Heifer at +2482G



Farnear Tango Stingray
GTPI+2529 +1705M +2.22T
Unique Sire Stack from the Silks

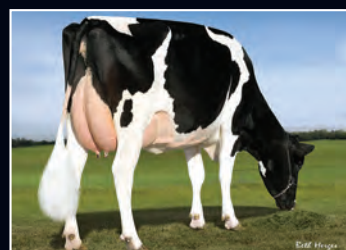

Pine-Tree 2149Robst 4846 VG-86
Dam of Powerball-P, Monterey, Cashflow,
Missouri and five others in active service

AMS Genetics has 30 years experience in the sourcing and exportation of Holstein embryos to the world. Although many things changed over the 30 years, one thing is still constant, our commitment to our clients to provide great service and to locate and obtain the genetics that they need. If you are looking to purchase embryos to introduce new genetics into your A.I. company or your herd, AMS Genetics will be your partner in sourcing the U.S. genetic base and handling the exportation. We can adapt our selection to emphasis your selection criteria, so we focus on the genetics that will do the best job for your goals.

Services:

- Sourcing and locating embryo donors
- Herd visitation selection tours
- Contracting of donors
- Complete coordination of: embryo recovery, health certification and documentation, inland assembly and international shipment insurance
- Housing and management assistance for cattle housed in the United States
- Sire sourcing/selection for A.I. companies worldwide
- Commercial dairymen sire sourcing and selection



CONTACT INFO

AMS Genetics International LLC

Mail address: PO Box 12 | Fairplay, MD 21733-0012 USA

Office Phone: +001 240-329-0169

Steve Mower Cell: +001 240-520-5906

Email: steve.mower@amsgenetics.com

www.amsgenetics.com

*One of the World's greatest
Red Carrier sires*

GTPI
+2438



Snowbiz **SYMION** ***RC** BY

(Sympatico x Snowman x Bolton x Goldwyn)
NAAB: 223H00017

 USDA-CDCB GENOMIC - SIRE EVALUATIONS (04/2015)

Milk	+1085	SCE	5.9
Fat	+60 +0.08%	SSB	6.6
Protein	+41 +0.03%	UDC	+1.92
PL	+4.4	FLC	+2.14
SCS	2.98	PTAT	+1.99
DPR	+0.8	GTPI	+2438

 DE 04/2015 +1159M +0.27% +75 +0.02% +41
F&L 134 / Udder 130 / RZE 134 / RZG 142

- * One of the highest RED CARRIER bulls in the breed
- * International sire of sons
- * Incredible production, fitness and type
- * Extremely easy calving: SCE 5.9
- * Unique pedigree for the R&W breed!!

*Super complete
Mogul son*

GTPI
+2465

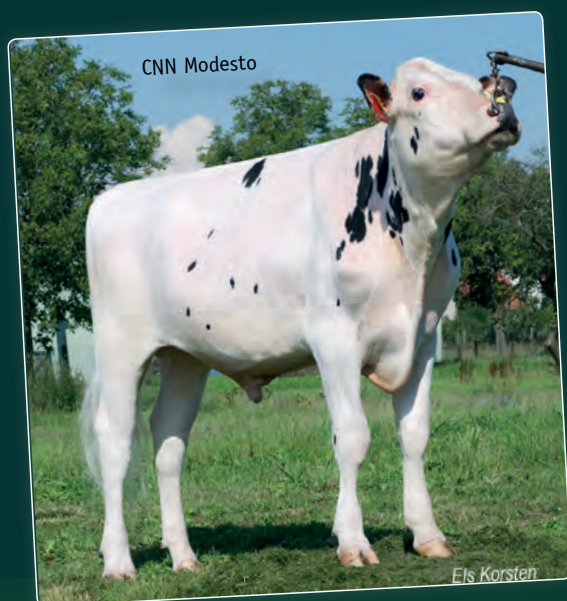

CNN **MODESTO**

(Mogul x Robust x Planet x Larcrest Cosmopolitan)
NAAB: 223H000016

 USDA-CDCB GENOMIC - SIRE EVALUATIONS (04/2015)

Milk	+873	SCE	7.0
Fat	+79 +0.17%	SSB	7.4
Protein	+35 +0.03%	UDC	+1.87
PL	+5.8	FLC	+2.21
SCS	2.95	PTAT	+2.01
DPR	+0.4	GTPI	+2465

- * Super complete Mogul son
- * Easy calvings
- * For very functional cows
- * High Productive Life, Easy Calving and high type
- * From the fantastic Larcrest Cosmopolitan family

GENOSERVIS CBS a.s.

Komenskeho 221, 783 73 Grygov (Czech Republic)
Tel. +420 585425005
VAT: CZ03265137
WWW.CBSAS.CZ

International available through - Contact us for distributorships



Tel. +31 (0)38 4604311
Email: info@ai-total.com
WWW.AI-TOTAL.COM

EPIC

Surpassing the Ordinary

Genomic-predicted, progeny-proven leader

Superior Type and Calving Ease make him an easy addition to any mating program

Outstanding health traits with strong feet and legs

His daughters are balanced and spell customer-satisfaction



250H01002 Generations EPIC (EX-94-GM)

Super x (VG-85-VG-MS) Baxter x (VG-86-VG-MS-DOM) Shottle

+842M +1.73T +1.64UDC +1.93FLC

+4.7PL +1.7DPR 7.1%CE +0.8SCR +2247GTPI®

04/14 USDA-CDCB/HA Rel: Yield 99%, Type 98%, PL 86%, CE 99%, SCR 96%, DPR 89%. Photo by Patty Jones, reversed
EPIC semen qualifies for export to Canada. *TPI is a registered trademark of Holstein Assoc. USA

To learn more or to purchase EPIC semen, contact:

U.S. and Latin America - Select Sires Inc., 614.873.4683

Canada - Select Sires GenerVations Inc., 613.258.3800

All other markets:

World Wide Sires, Ltd., 559.622.2222 or info@wvsires.com



Phone: 1.844.Stud.250
www.generations.com



Maple Wood Epic Lynx (VG-86-VG-MS) Photo by Patty Jones
Maple Wood Farms, O'Connor Land and Cattle Co. and Generations Inc., Jerseyville, ON

Offering the Total package



CARLO

515H000135 | GLAMOUR CARLO

Mogul x VG-86 Robust x VG-87 Planet

Milk	%F	%P	CFP	NMS	PL	FLC	PTAT	GTPI
+648	+0.26	+0.05	128	744	+6.2	+2.42	+2.58	+2552

- ONE OF THE HIGHEST AVAILABLE MOGUL SONS
- VERY COMPLETE BULL WITH HIGH COMPONENTS AND TYPE FROM THE COSMOPOLITAN COW FAMILY



SUHNSTAR

515H000137 | TW SUHNSTAR

Supersire x GP-84 Super x EX-90 Shottle

MILK	%F	%P	CFP	NMS	PL	DPR	PTAT	GTPI
+1282	+0.08	+0.05	113	653	+5.5	+2.1	+1.93	+2485

- LOTS OF MILK, HIGH PRODUCTIVE LIFE, HIGH DAUGHTER PREGNANCY RATE AND TYPE
- VERY COMPLETE BULL FROM THE EROY COW FAMILY



MCCUTCH 3290

223H000018 | WEH MCCUTCH 3290

McCutchen x VG-87 Observer x VG-88 Die-Hard

MILK	%F	%P	CFP	NMS	PL	DPR	PTAT	GTPI
+1455	-0.01	+0.03	103	569	+3.5	+1.1	+1.79	+2444

- LOTS OF MILK, EASY CALVINGS AND HIGH TYPE
- VERY COMPLETE AND WELL BALANCED MCCUTCHEN SON FROM THE RUDY MISSY COW FAMILY

Photos: Carlo & McCutch – Els Korsten, Alex Arkink - SuhNSTAR

AI total

Tel. +31 (0)38 4604311 | info@ai-total.com

www.ai-total.com



We still have distributorships available for some countries. Please contact us for more information.