

AUTUMN 2016

Hotspots

www.eurogenes.com | www.holsteinplaza.com



YOUR SOURCE

Latest Global Breeding News
World's Top Genomic Rankings
Management Articles

FAMILY REPORTS

Silvermaple Damion Camomile
European branches of the Lead Maes



GLOBALLY ELITE RED CARRIER SIRES



DG BRODY RC

Olympian x Supersire x Superstition

+2614 GTPI
+2.28 PTAT
+2.76 Udders
+3.6 DPR
+£604 PLI
+3.09 UK TM

Oconnors SOCCER BALL P RC

Powerball x Aikman x Larson

+2482 GTPI
+1330 Milk
+6.0 PL
+3.1 DPR
+£614 PLI
+3119 GLPI

Silvercap SELFIE RC

Supershot x Aikman x Larson

+2636 GTPI
\$812 Net Merit
+1673 Milk
+7.6 PL
+£626 PLI
+3256 GLPI

www.cogentuk.com

Email: International@cogentuk.com Tel: +44(0)1829 773400

Cogent Breeding Ltd, Heywood House, Chowley Oak Business Park, Chowley Oak Lane, Chester, Cheshire, CH3 9GA
Source: USDA - CDCB 08/16

TOP TYPE & TPI - WHAT THE WORLD WANTS !

Vogue Is The Leading Breeder Of Bulls In Top 40 GTPI over + 3.00 PTAT

(Active Bulls Aug'16 - Tied with Stantons)

SEQUENCE



200HO10632 **OCONNORS SEQUENCE** (Monterey x VG-86 2yr Mogul)
Highest GTPI BULL At Semex Over + 3.00 PTAT

CLASSIC



0200HO10631 **OCONNORS CLASSIC** (1st Class x VG-87 2yr McCutchen)
Highest Type Bull available at Semex + 19 Conformation (+ 21 DGV)

LIGHT MY FIRE



250HO12879 **MAPEL WOOD LIGHT MY FIRE** (1st Class x VG-87 2yr McCutchen)
Highest Type Bull at Select Over 3300 GPA-LPI + 17 Conformation (+ 19 DGV)

LENUX



187HO05340 **COOMBOONA OCTANE LENUX** (High Octane x VG-86 2yr Uno)
Purchased by Coomboona as Embryo 2550 GTPI 3.01 PTAT

LOVESTRUCK SON



Feb'16 Monterey x Belfast Doorman Lovestruck
From 3 Generations of All Cdn or Res. All Amn Dams
One of the Highest PTAT & TPI Bulls In The World
Headed to Semex ... Stay Tuned For His New Name !

Vogue has the genetics you
need to help you succeed !
Contact us today.

1925 Cty Rd. 26
Brighton, ON K0K 1H0
info@voguecattle.com
www.voguecattle.com

VOGUE
CATTLE CO.

 Dave Eastman 905.866.7800 | Len Vis 289.439.4849
Kelly O'Connor 905.426.0751 | Sean O'Connor 905.426.0750

#1 Red Holsteins

RED MIST

SEXED
AVAILABLE

10.927325 aAa 243

Elburn x Poppe Pietje 519 Red (Spencer)

x Vendairy Pietje RDC VG-86 (Roumare) x Apina Pietje 515 VG-86 (Faber)

Red Mist daughter Vanessa VG-85 (Photo: KeLeKi)

Red Mist daughter Carine VG-84
(Photo: KeLeKi)



GER	RZG	RZE	Udder	F&L	RZN	RZS	RZR	RZM	kg Milk	% Fat	kg Fat	% Protein	kg Protein	Rel. %
	144	115	107	118	108	104	102	144	+1654	-0,38	+31	+0,13	+69	89

The new #1 at the daughter proven Red-Holsteins in Germany – From the successful Pietje 514 family, with sought after bulls like Snow RF, Elwood Red, Deejay-Red, Jorck Red – Attractive milk and protein bull – Medium sized, trouble free and good producing free stall cows with excellent feet & legs

**MASTER
PROVEN**

semenexport@masterrind.com

MASTERRIND
RINDERZUCHT UND VERMARKTUNG

MASTERRIND GmbH, ein Unternehmen von RPN/SRV/WEU/ZEH

27283 Verden, Osterkrug 20
Tel.: 04231/679-0, Fax: -780

01662 Meißen, Schlettaer Str. 8
Tel.: 03521/4704-10, Fax: -18

26160 Bad Zwischenahn, Feldlinie 2a
Tel.: 04403/9326-0, Fax: -13

INTERNET www.masterrind.com
info@masterrind.com





Type Specialists



Past...

MARS YORICK

#1 TYPE CANADA

AUGUST 2016

ATWOOD X SHOTTLE



+18 TYPE



+3.27 TYPE



Present...

WILLEMS HOEVE W-H BAILY CHEN

MCCUTCHEN X ATWOOD



+19 TYPE



+3.64 TYPE



Future...

WILT EMILIO

#1 WORLD TYPE USA

AUGUST 2016

CAPITAL GAIN X YORICK



+20 TYPE



+4.10 TYPE

Making the **BEST GENETICS** available!



Omura Brownie
#1 bull in Japan. Delivered through Diamond Genetics



Mr. Salvatore *RC
Out of the Diamond Genetics breeding program



Supershot @ Cogent
Bred by de Volmer Holsteins & Diamond Genetics



DG Charley
Bred by Diamond Genetics

- We source the genetics you are looking for • Bulls, Embryos, Livestock •
- Service until the final destination •



DG CHARLEY on his way to the barns of ABS Global



Diamond Genetics
Trawlerweg 19 | 8042 PZ Zwolle | The Netherlands
Tel. +31 (0)38 4606922
Email. info@diamond-genetics.nl

www.diamondgenetics.nl

Dear readers,

We hope you all have enjoyed the summer period. For the team behind Hotspots, it has been an intense summer. All sides of life came along. Arjan and Anne welcomed a beautiful daughter, Milou. Jennifer and Grant became the proud parents of baby Grayson. There was also the other side of life with friend, partner and salesman Berend Meppelink passing unexpected and far too early.

We had team members leaving and new team members joining. Alison starting her own pub and Amanda joined the team at GenoSource. We had Mirjam joining our marketing side, William to the finance department and Jolanda came along as secretary.

There is a new IVF and ET center setup and successfully run by Tom and Gerard.

The Holstein Select business closed and we had to say goodbye to Andreas and Nadine. A new partnership Genesland started with Chirstoph and Birgitte Lüpshen.

Business brought the transfer of DG Charley to ABS Global. And on the other side we are facing everyday low milk prices, which is a challenge for us all.

Nobody knows what is ahead, so therefore try to enjoy each day!

Best regards, The Hotspots Team

Content

- 10** Cow family report: Silvermaple Damion Camomile
- 18** Eurogenes News
- 30** Holstein Plaza News
- 32** ShowSpots
- 42** Management Article: Wellness Traits
- 46** Genomic Giants Females Europe (GTPI)
Genomic Giants Females (NVI, RZG, ISU, GLPI)
- 58** Genomic Giants Females USA and Canada
- 70** Top ranking bull lists per index system
- 82** Cow family report: the European Lead Maes
- 88** Favorite Doorman Daughter Contest
- 90** Contest Results
- 92** Advertising Index



Hotspots Cover

Luck-E Redburst Aphrodite, great red cow from the Luck-E A cow family in the Netherlands

photo ©Anna Joose

BREEDING MANAGEMENT 42

Wellness Traits



Silvermaple Damion Camomile

70

Top ranking bull lists

Breed-Net Poly MOESITY			
Index		Index	
Rank	Index	Rank	Index
1	1.00	1	1.00
2	0.99	2	0.99
3	0.98	3	0.98
4	0.97	4	0.97
5	0.96	5	0.96
6	0.95	6	0.95
7	0.94	7	0.94
8	0.93	8	0.93
9	0.92	9	0.92
10	0.91	10	0.91

46

Top Genomic rankings



82 European Lead Maes



10

Hotspots

Year 8 – Number 3 – Autumn 2016

All rights reserved. No reproduction of any material featured in Hotspots is allowed without the express written permission of the publisher. Even though Hotspots carries out careful research, Hotspots cannot be held responsible for any errors or omissions in factual content of the magazine.

Hotspots Europe

Trawlerweg 19, 8042 PZ Zwolle, Netherlands
Email. info@eurogenes.nl
www.eurogenes.com

Hotspots North America

P.O. Box 12, Fairplay, MD 21733-0012, USA
Email. info@holsteinplaza.com
www.holsteinplaza.com

Advertisement Sales

North America - Tel. +1 2403290169
Europe & Rest of the World - Tel. +31 (0)38 4606922

Subscription

Free Subscription
You can order extra copies of each issue for € 7,50



mgd: **LARCREST CALE-ET VG-89 DOM** (Beth Herges)
DG **CHARLEY** (Anna Joesse)



Global Phenomenon

Now Available from ABS Global

CHARLEY rose to fame as the number one GTPI bull in the world and has remained at the top of the genomic sire lists ever since. He is modern Holstein efficiency with his combination of extreme production (+1,976 Milk, +87 Fat, +63 Protein), superior fitness (PL +7.6, SCS 2.65, +2.5 DPR), and moderate frame size.

29H017500

DG CHARLEY

CHARLEY

★★★★★ TransitionRight

2763 GTPI | 942 NM\$



Profit From Genetic Progress

ABSGLOBAL.COM

Silvermaple Damion Camomile

→ Combining Show Type and PTAT

As we've seen time and time again in our industry, legendary brood cows are not made overnight. It can take years of breeding and marketing a family before their impact is sometimes known. However, that hasn't been the path that Silvermaple Damion Camomile (EX-95 EEEEE) has taken. In a relatively short amount of time, she has established herself as not only a legend in the Holstein breed, but a tremendous brood cow with a stunning future before her. Though she passed in July 2016, her daughters have already proven they are a force to be reckoned with and aren't slowing down any time soon.

Humble beginnings

With the intent of purchasing a 4-H heifer for his daughter Erin, Ben Cuthbert of Silvermaple Holsteins, Ladysmith, BC, attended the Stanhope Wedgwood Sale in November 2006 and purchased three heifers, a Gibson, a Dundee and a Goldwyn. The Goldwyn hailed from Kendu Triumphant Charity (EX-93-CAN 3*), a well-known show cow in Western Canada. While her daughter Stanhope Camila Goldwyn (VG-87-9YR-CAN 1*) was never a stylish heifer or cow, according to Cuthbert, her dam's show record more than made up for her lack of show ring presence. Camila was bred to Damion, a mating that would eventually put Silvermaple in the limelight.

Camomile sparked the interest of Stanhope Wedgwood at the 2010 Western Fall National after winning the Junior Two-Year-Old class and being named Reserve Intermediate Champion. After that day, Silvermaple and Stanhope Wedgwood became partners on Camomile and all ensuing offspring were owned jointly.

That same year, Kathleen O'Keefe, Marketing and Communications Manager, Butlerview Farms also recalls attending the Western Fall

National. "It was a good show with wonderful people, but the cow that stuck in my mind was an awfully good, if a bit green, Junior Two-Year-Old from British Columbia." That same fall, Camomile would make her first 2000-mile trip to Madison and stand fourth in an outstanding class of 39. In November, she would make the even further trip to Toronto, and those extra miles certainly paid off, with her standing atop the Junior Two-Year-Old class. With her impressive fall resume, Camomile was named both All-American and All-Canadian Junior Two-Year-Old.

While Camomile certainly turned heads her first year out, she made an even more impressive return to the ring the following season. With one tap from Judge Gerald Coughlin on the colored shavings in 2011, Camomile soon became a household name. In class, she was praised for her overall power and width of chest, and extreme dairyness, traits that excelled her not only to the ranks of Intermediate Champion, but eventually Reserve Grand Champion of the International Holstein Show. For her breeder, Camomile's win as Best Bred & Owned at Madison was a true honor. "Looking back, it is really hard to top the day we had at Madison," Cuthbert said.

A few weeks later, she would repeat her winning ways north of the border, being selected as Intermediate Champion in Toronto. Her season would be capped off with repeat All-American and All-Canadian titles.

Making the move south

After an incredibly impressive 2011 show season, Camomile made the return to the show ring at the British Columbia Spring Show, winning the four-year-old class and being selected as Grand Champion. That spring, Jeff Butler approached her owners about consigning Camomile to the 2012 International Intrigue. "There was a lot of discussion



Lineup for Intermediate Champion, International Holstein Show 2011
Silvermaple Damion Camomile was tapped for Intermediate Champion

(left to right) Rosedale Lexington, Silvermaple Damion Camomile, Craigcrest Rubies Gold Rejoice and Garay Alexander Destiny



Butlerview Doorman Cassy VG-87-2YR-USA
Doorman daughter of Camomile and No. 22 PTAT Cow in the U.S.



Silvermaple Damion Camomile EX-95-USA
Brood cow extraordinaire



Butlerview Doorman Class VG-88-2YR-USA
HM All-American Spring Calf and Res Jr All-American Spring Yearling
Dam of the highest PTAT Camomile, MD-Maple-Lawn Caroline +3.96T

among the partners about the decision to sell,” commented Cuthbert. “It was a business decision in the end and a bit bittersweet, but you have to believe that you can do it again.”

Camomile was the second-high seller of the 2012 International Intrigue and sold to Butlerview Farms, Illinois. “She had an impressive show record already and had the makings of a tremendous brood cow,” commented Amber Price, Farm Manager, Butlerview.

Amber Price, Butlerview

“We anticipated she would make high-type offspring that would do well in the show ring, but the fact that she has thrown such elite genomic type numbers exceeded our expectations!”

Once Camomile arrived at Butlerview, she took on her role as brood cow and retired from the show ring, but her excitement for the daily routine was still impressive.

“She had the strongest will of any cow we ever worked with. She was a go-getter and would run you over on the way to the milking stall,” noted Joe Price, Farm Manager, Butlerview.

Brood cow extraordinaire

Camomile entered an intense flush program and soon had heifers on the ground by numerous type and genomic sires. And this is where Camomile’s story turns truly impressive. With nearly 100 registered progeny, and more to come, Camomile’s daughters are following in her legendary footsteps. She has had the unique ability to not only produce show-winning daughters like herself, but chart-topping genomic females as well.

Ethan Heinzmann, Golden Oaks

“Camomile is a trusted matriarch and brings surefire type and loads of production to her offspring with a variety of sire crosses.”

Golden Oaks Farm, along with Nick Raggi, own Camomile’s highest classified daughter, Silvermaple Bolton Cameo (EX-94). She has two records over 36,000 pounds of milk and her two Meridian daughters each scored Very Good-88 as two-year-olds and outworked their peers far and away, according to Heinzmann. They have further invested in Camomile offspring with a milking Uno daughter and Atwood and Doorman heifers they are excited to develop.

Two impressive Doorman daughters are Butlerview Door Camilla (VG-89-2YR) and Butlerview Doorman Class (VG-88-2YR). Camilla was named Junior All-American Winter Heifer Calf in 2014 for Miles Price and followed that up with a Junior Champion title at the Western Spring National Show for then owners Triple Crown, Mitch Hockett and Josh Wright, Idaho. Camilla is now fresh and just scored VG-89 (max) and will show in Madison for new owners John Cunningham, Joe and Amber Price, Graisson Schmidt, Matthew Day, Tyler Dickerhoof, Todd Vanmursbergen, Steven Nelson and Ben Sloan, Illinois.

Butlerview Doorman Class was HM All-American Spring Heifer Calf in 2014 for Mike, Matt and Mark Iager, Maryland. As a heifer, they were able to merchandise embryos from Class to Japan, Australia and Europe, with several Archrival daughters testing extremely high for PTAT. One of those daughters is MD-Maple-Lawn Caroline-ET owned by Gus Rupp, Ohio, the No. 9 (tie) PTAT Heifer under 24 months of age in the U.S. at PTAT+3.96. The Iager brothers sold Class on the Crown Jewel Sale II in 2015 to Whitney and Jordan Ebert, Wisconsin, and she was named Reserve Junior All-American Spring Yearling later that fall. She is fresh for 2016 and recently scored Very Good-88.

Doorman has certainly proved to be one of the best matings on Camomile, with Butlerview Doorman Cassy-ET (VG-87) ranking at No. 22 on the PTAT Cow list at +3.52T. She is owned by Welcome Stock Farm, New York.

Another impressive mating has been to Windhammer, with Silvermaple Windham Camille-ET (EX-92 MAX 94-MS), named the Reserve All-American Senior Two-Year-Old and Intermediate Champion of the International Junior Holstein Show in 2015. She is owned by Christian Cunningham and Miles Price, Illinois, and is fresh for this fall. Wedgwood WH Camomile (VG-89-2YR-CAN) is her full sister and won the 2016 Vancouver Island Show for Westcoast Holsteins, British Columbia.



Ferme Blondin, Quebec, has also been successful with their investments in the Camomile family. “It was after she started to become a brood cow and have daughters genomically tested that really caught our interest,” commented Dann Brady, Sales and Marketing Manager, Ferme Blondin. They are currently working with Butlerview Uno Card (VG-88-2YR-CAN), who is +16 for Conformation in Canada. They also have three Beemer daughters scoring high on the PTAT charts with the beautiful style that Camomile has passed on to so many of her daughters.

Silvermaple is also working with numerous family members of Camomile, with two full sisters and six maternal sisters by Atlas, Sid, Defiant and Ceo. In total, they have 28 family members in the herd with 16 heifers due in the next seven months. They have also purchased a Beemer and Armani directly from Camomile and own an Atwood and Archrival in partnership with other breeders.

“The recent success of her offspring have definitely brought the excitement back to us,” noted Cuthbert, “and we couldn’t be happier for the success the new owners have achieved with the animals we have marketed.”

Final chapter

Fresh in February 2016, Camomile certainly was a draw at the Butlerview Dispersal in March. With so many daughters already making names for themselves, Camomile easily sold herself.

“Our brother Mike had the best idea, which was to bid on Camomile at the Butlerview Dispersal,” noted Dr. Matt Iager. The Iager brothers had already invested in several other Camomile daughters, so the decision was not a hard one for them.

After purchasing Camomile, she entered their flush program and did very well for them, exporting embryos to Canada with interest from

several other countries. With the success that her Doorman daughters have already seen, they concentrated her matings to him. “We also knew the calves that he produces are extremely balanced and the cows have great udders.”

Unfortunately, Camomile passed away in July 2016. “We were extremely disappointed but understand the cattle business and try to find the best in everything,” commented Iager.

Matt Iager, MD-West-View “We found the best in Camomile and were blessed to have had the opportunity to work with her.”

Camomile’s first choice by Doorman was sold on public auction this past summer at the International Intrigue Sale and the Iagers have several female Doorman embryos still available.

While Camomile herself is no longer here, her impact will be felt for years to come. Camomile’s daughters are an impressive group, even at a young age. They’ve inherited her beautiful style, dairy strength and impressive udder in her milking daughters, along with her incredible personality.

“We’re confident that her daughters will also throw high genomic type numbers and it’s only a matter of time before a high type bull emerges from the family,” noted O’Keefe, “which will allow the greater Holstein population access to her genetics.”

“We feel that it’s a great privilege to have worked with Camomile and now the succeeding generations,” commented Price. “It’s truly an honor to have been able to purchase some of her daughters and to work with this cow family that is making such a mark in the industry.”

Silvermaple Damion Camomile EX-95
High Seller at \$45,000, Butlerview Farm Complete Dispersal 2016



THE CAMOMILES

♀ **Kendu Triumphant Charity EX-93-CAN 3***
(s. Renaissance Triumphant)

♀ **Stanhope Camilia Goldwynn VG-87-CAN 1***
(s. Braedale Goldwynn)

♀ **Silvermaple Damion Camomile EX-95-USA**
(s. Erbacres Damion)



♀ **Butlerview Uno Card VG-88-2YR-CAN**
(s. Amighetti Numero Uno)

♀ **Silvermaple Alexander Cassi EX-90-USA**
(s. Golden-Oaks St Alexander)

♀ **Wedgwood Alexander Camomile VG-87-CAN**
(s. Golden-Oaks St Alexander)

♀ **Butlerview Camile GC VG-86-2YR-USA**
(s. Mr Chassity Gold Chip)

♀ **Butlerview Camile GC VG-86-2YR**
(s. Mr Chassity Gold Chip)

♀ **Butlerview Beemer Cali PTAT+3.55**
(s. Pol Butte Mc Beemer)

♀ **Butlerview Doorman Calet VG-85-CAN**
(s. Val-Bisson Doorman)

♀ **Butlerview Door Cadalac PTAT+2.96**
(s. Val-Bisson Doorman)

♀ **Butlerview Doorman Cosmo PTAT+3.30**
(s. Val-Bisson Doorman)

♀ **Butlerview Doorman Cassy VG-87-2YR**
(s. Val-Bisson Doorman)

♀ **Airlift daughters at PTAT+3.61 and PTAT+3.69**



♀ **Butlerview Armani Coach**
(s. Mr Apples Armani)

♀ **Rocca-DG Camani *RC**
(s. Mr Apples Armani *RC)



♀ **Silvermaple Bolton Cameo EX-94-USA**
(s. Sandy-Valley Bolton)

♀ **Silvermaple Braxton Calypso VG-88-3YR-CAN**
(s. Regancrest S Braxton)

♀ **Ms Golden-Oaks M Calypso VG-88-USA**
(s. Sully Hart Meridian)



♀ **Silvermaple Uno Corona VG-86-2YR**
(s. Amighetti Numero Uno)

♀ **Butlerview Door Camilla VG-89-2YR**
(s. Val-Bisson Doorman)

♀ **Silvermaple Windham Camille EX-92-USA**
(s. Gillette Windhammer)



Windham Camille and Door Camilla

♀ **Wedgwood Wh Camomile VG-89-2YR-CAN**
(s. Gillette Windhammer)

♀ **Silvermaple Atwood Cilantro VG-85-CAN**
(s. Maple-Downs-I G W Atwood)

♀ **Wedgwood Atwood Camomile EX-91-USA**
(s. Maple-Downs-I G W Atwood)

♀ **Milksource Doorman Carmen**
(s. Val-Bisson Doorman)

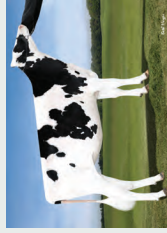



GERMAN MASTERS SALE

Friday, October the 21st 2016 | Bitburg - Germany

FIRST EUROPEAN DTR OF HAILEY



Dam: RF Goldwyn Hailey

First opportunity in Europe on a direct daughter of the 2 x RAWF- & 2 x World Dairy Expo Grand Champion RF Goldwyn Hailey EX-97-CAN! Her incredible looking March '16 Aftershock dtr sells!

LADY GAGA'S GRAND DTR!!

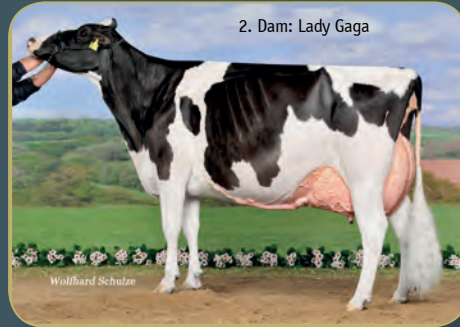

2. Dam: Lady Gaga

The COW of 2016: LADY GAGA EX-95-DE, this year she won 1st Sr. @ Swiss Expo and Grand Champion Schau der Besten as a 9yr old cow! An incredible Defiant sells out of her VG-89 Fever!

RC GOLDWYN FROM SUBLIME



Dam: La Waebera Acme Sublime

An incredible looking RED CARRIER Goldwyn sells out of one of the greatest European R&W's in history: La Waebera Acme Sublime EX-94-CH - 2 x R&W Grand Champion at the Swiss Expo!

#1 CHEVALIER: 165 RZG & 345 NVI



De-Su 7012 EX-92-USA

The #1 RZG (165), the #1 gNVI (+345) and is the #7 RZG heifer in the breed born in '16. Chevalier x Balisto from the sister to Galaxy! 4th dam = De-Su 7012 EX-92-USA!

#1 AFTERBURNER: RZG 165



3. dam: Hol-Stiens Jazzstar

The #1 RZG Afterburner in the World: RZG 165! No-hole index and outcross pedigree: Afterburner x Chevolet x Supersonic x Colby x Laudan! Also top ranking GTPI index!

DOORMAN GRAND DTR OF O'KALIBRA

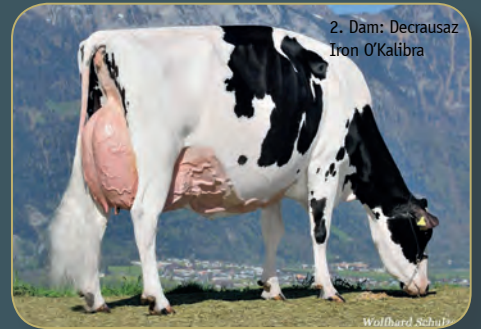

2. Dam: Decrausaz Iron O'Kalibra

A Doorman grand dtr (from a Goldwyn dam), from the European-, multiple Swiss Expo- & World Champion: Decrausaz Iron O'Kalibra EX-97-CH! One of the greatest opportunities ever from this family!

DOUBLE APPLE!



3. Dam: KHW Regiment Apple Red

A double Apple! A beautiful R&W show heifer sells from a daughter of MS Talent Aplicious Red EX-92-USA - full sister to Absolute Red - followed by the legendary Apple EX-96 herself!

FROM THE UN. ALL-CANADIAN!!



Dam: Petitclerc Gold Saltalamacchia

A daughter of the type sensation Archival out of the Unanimous All-Canadian Milk Yrlg of 2014: Petitclerc Gold Saltalamacchia VG-89-CAN 2yr. which already won classes at Madison & The Royal!!

GOLDEN CROSS: DOORMAN X LASENZA



Dam: Belfast Goldwyn Lasenza

A GOLDEN CROSS: DOORMAN out of Belfast Goldwyn Lasenza - All-American '12 & All-Canadian '12 & '13! Full sister to lot is Lovestruck All-Canadian '13 & Res. All-American '15



Nosbisch Holsteins
Nici Nosbisch: 0049/1714368388
nici_nosbisch@web.de



Rinder-Union West eG
Uwe Müller: 0049/1725353691
umueller@ruweg.de



Eurogenes
Tel. +31 (0)6 43985150
arjan@eurogenes.nl



WWW.GERMANMASTERSALE.COM

FIRST SALE IN THE WORLD WITH >10 HEIFERS >160 RZG!!!

WWW.GERMANMASTERSALE.COM

EXCLUSIVE DELTA FROM THE SHAUNA'S OUTCROSS: 163 RZG & GTPI +2633

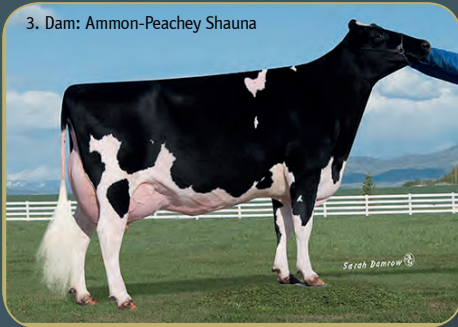

Exclusive Delta (not available in Europe) with great qualities: +59 Protein, DPR +2.1, SCE 6.4 and one of the breed leaders for Feed Efficiency (+213)!! GTPI +2634 Delta x Shan x Supersire's full sister!



One of the highest Mogul / Supersire free heifers in the breed: GTPI +2633 / PTAT +2.47 and 163 RZG Missouri x Balisto x Snowman x Superstition going back on Wesswood Rudy Missy!

NATIONAL CHAMPION SELLS!



The National Champion from Belgium sells: HHH Dempsey Danica VG-89-BE from Hautmont Hill Holsteins, one of the most exciting cows in Europe with a great future!

ARCHRIVAL X DOORMAN X CAMOMILE!

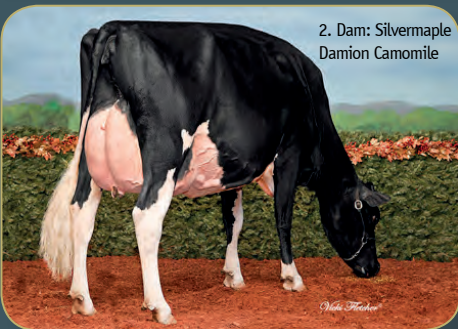

February '16 Archrival from Butlerview Door Camila - Int. Champion WS National Holstein Show '16, followed by Silvermaple Damion Camomile EX-95! Incredible Show- & PTAT potential!

TOP 25 PTAT HEIFER! ARCHRIVAL!!



Exclusive dtr of the global type sensation ARCHRIVAL sells! Top 25 PTAT heifer (PTAT +3.50). From the Res. Jr. All-American '14: MS Arianna Door Armani, then: BVK Atwood Arianna EX-94-USA!!

DOORMAN FROM LAVISH HERSELF!



A Doorman straight out of the Champion maker Galwaybay Dundee Lavish EX-95-IE, going back on Ravenswell Lydia EX-92-USA, the family behind big time Champions as Lustre, Licorice, Lotto & others!

Results... We are really pleased with the great results multiple buyers had in the previous German Masters Sales.. A few examples:



Beechrow Twains Atwood
Res. Jr. Champion Luxembourg Open '16
Jr. Champion Pesse '16
Owner: Hullcrest Holsteins (NL)



Wiesenfeld Lotus Joy Red
Jr. Champion Nat'l Show Ettelbrück '16
Jr. Champion Luxembourg Open '16
Owner: Bosseler & Belle-Vuew Holsteins (LU)



FG Ladd Madagaskar P
3rd R&W Swiss Expo Lausanne '16
Ladd P x RH Talent Maxima EX-94-DE
Owner: Earl de Bretier, Guezel, Samson & Bainvel (FR)



NH HS Marilyn Monroe
Multiple sons in AI already
Daughters sold for EUR 18.000 & 20.000
Owner: Sunview Holsteins (CAN)



Seeger's Alexis VG-87-DE 2yr.
Champion 2yr. Old RUW Show '16
2nd 2yr. Old Hessens Zukunft '16
Owner: NH & Diamond Genetics (NL)



I-Cow Aurora
Champion Calf Pesse & Jr. Champion Beilen '15
Gold Chip x BVK Atwood Arianna EX-94-USA
Owner: Hullcrest Holsteins (NL)



W

E'LL OPEN UP THE WORLD TO YOUR GENETICS

Some examples of genetics delivered through one of the Eurogenes Sales:



Eclipse Atwoods Archrival | The global TYPE sensation!
Sold as an embryo through the EG Online Embryo Sale



Flora Atwood Adeena VG-87 2yr.
Dam of the #1 PTAT heifer in Europe: 4.05
Sold through EG & NOW embryos available!



Beechrow Atwood Twain
Jr. Champion LSC '16
Sold through the German Masters Sale



Col Carmen VG-86-DE 2yr.
Sold through the European Classic Sale
Female embryos available



BTS Avea Red VG-87 89-MS 2yr.
Sold through the Vekis Spring Sale
Now embryos available through the embryo sales

U

PCOMING EVENTS IN 2016

Every 2 weeks
24/7
Friday, October the 21st
Spring '17
Friday, June the 30st '17

Eurogenes Online Embryo Sale, Online @ www.eurogenes.com
Embryo Webshop, Online @ www.shopembryo.com
German Masters Sale - www.germanmasterssale.com
Roccafarm Open House Sale - now open for consignments
Holland Masters Sale - now open for consignments

Consign your embryos and heifers now for these upcoming sales through one of the contactpersons on: WWW.EUROGENES.COM



LATEST GLOBAL BREEDING NEWS - THE BREEDER PLATFORM -
ONLINE EMBRYO SALES - TOP RANKING GENOMIC LISTS ONLINE - LIVE
HEIFER SALES - THE HOTSPOTS MAGAZINE - HUGE PEDIGREE DATABASE WITH
EUROPE'S BEST DONORS - EMBRYO WEBSHOP & MUCH MORE

WWW.EUROGENES.COM

REGGIE & RAD

The complete package!

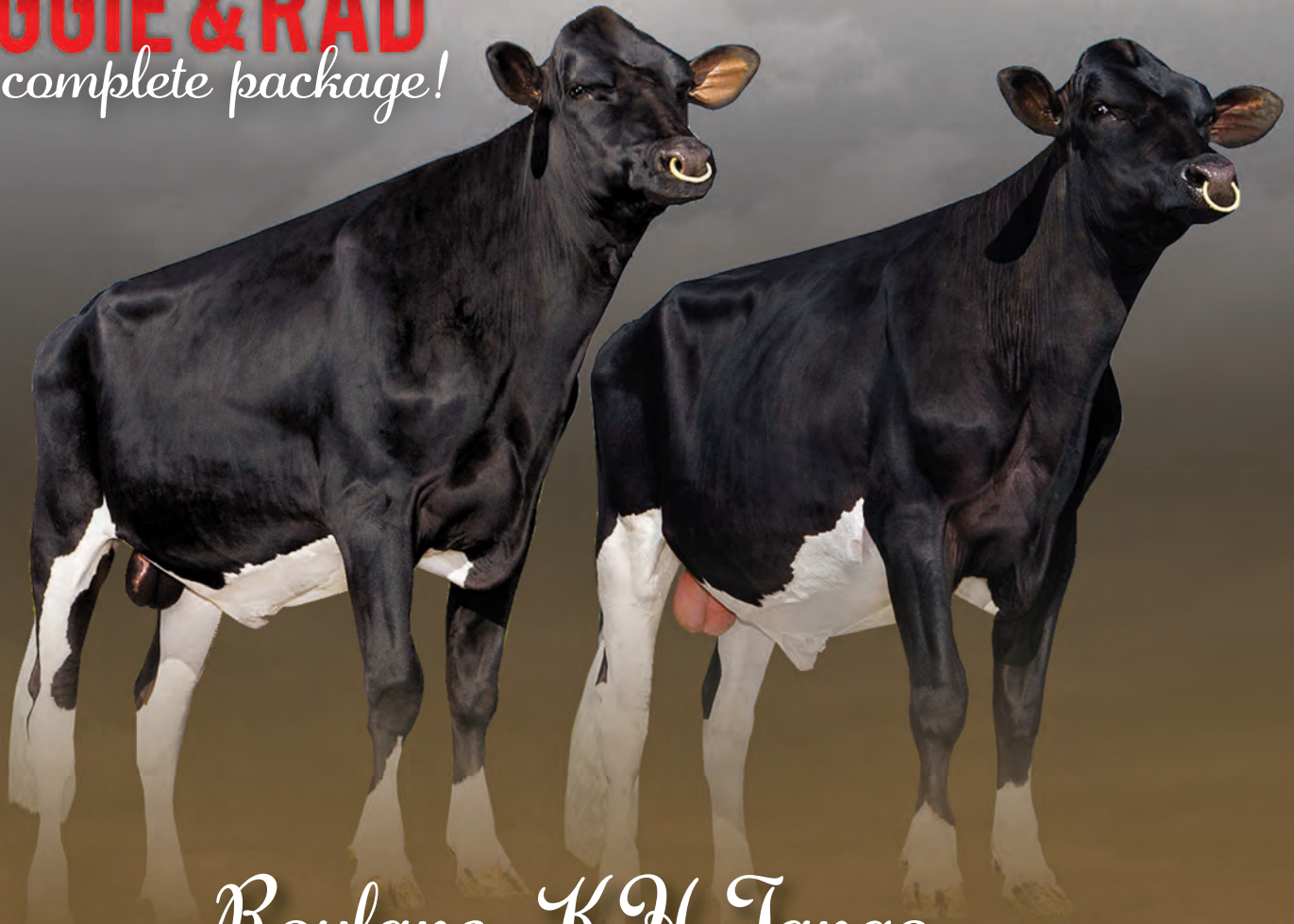

Roylane-KH Tango

REGGIE & RAD

TANGO X GOLDEN-ROSE RASBERRY EX-91 COMPLETING 18 GEN. EX DAMS!



GOLDEN-ROSE *Raspberry* EX-91



GLAZ-WAY ENTERPRISES LLC
P.O BOX 218
OAKDALE, CA, 95361

PHONE & FAX: 001 209-886-1130
W.W.GLAESER@ATT.NET

DISTRIBUTORSHIPS AVAILABLE FOR SOME COUNTRIES. CONTACT US FOR MORE INFORMATION!

Eurogenes (WWW.EUROGENES.COM) is the one stop shop for all the daily global breeding news.

GERMAN MASTERS SALE 2016

The German Masters Sale has developed itself to one of the greatest sales in the international sale diary. The 3rd German Masters Sale will take place on Friday, October the 21st in Bitburg, Germany! Ca. 125 lots are selling with something for everybody, huge genomic heifers, fresh cows, great show heifers, different breeds and in all price ranges! Sale heifers will be transported to the buyers place in the week after the sale for a flat price! Don't miss this great event, tours from several countries will be organized to the sale, more info at: WWW.GERMANMASTERSALE.COM



Direct dtr of HAILEY sells!

NEW STAR AT HOKOVIT GENETICS: CARRYGOLD

The new star at Hokovit Genetics from Switzerland is Hokovit Col Carrygold, one of the highest flush age heifers in the breed with GTPI +2640! She recently produced a bull with >2800 GTPI with the 2596 GTPI bull Afterburner and she is a full brother to the sire of sons Col Simon (GTPI +2651). Carrygold comes from the genomic giant cow Col Carmen VG-86 2yr. going back on Larcrest Cosmopolitan.

www.eurogenes.com/hokovit



EXCELLENT ROZA @ BEEZE HOLSTEINS

Beeze Roza 48 is the newest Excellent cow in the Beeze herd! She is one of the greatest Survivor daughters in Europe and a great brood cow! She is dam to Maikman @ Ki Samen, grand dam to Beeze Bolistos (s. Balisto) who has +242 NVI and her Loptimum grand son will leave to AI soon. Roza 48 is projected > 12.000kgM with 3.6% PROTEIN and goes back to one of the most successful show cows from her generation: IJsselviendt Roza 105 EX-92-NL. www.eurogenes.com/beeze



EMILIO #1 PTAT BULL IN THE BREED!

Wilt Emilio @ Ascol in Spain is the new #1 PTAT bull in the World with PTAT +4.10! Emilio is a Capital Gain son from Yorick daughter Wilt Emy VG-87 2yr. going back on Krull Broker Elegance EX-96-USA! Emilio combines his huge type with positive production (+572 Milk), healthy udders (SCS 2.83) and excels in udder traits (+4.81 RUH / +4.43 RUW)! www.eurogenes.com/wilt



>2500 GTPI & >3.80 PTAT

The newest star at Drakkar Holsteins / Diamond Genetics France is Madona, the only heifer in Europe which combines >2500 GTPI with >3.80 PTAT! She is the #3 GTPI (<9 months) in Europe with PTAT +3.81! She has show style and has a really attractive sire stack: Monterey x Enforcer x Big Time x Bolton. www.eurogenes.com/drakkar

GIESSEN HOLSTEINS WINS GRAND CHAMPION SUMMER SHOW BEILEN

Giessen Holsteins had a very successful Summer Show in Beilen! Charity 59, (Atwood) named Grand Champion! Charity 59 was classified with EX-91 earlier this year and recently participated at the EC in Colmar, France. Her herd mate, Spirit Precilla, now at the age of 11 yrs. won the Sr. Championship and Giessen Cinderella 79 (s. Gold Chip) took home the Res. 2-yr. old Champ. title. Also successful was Scholten Dairies with Nikita (s. Ladd P) who won the 2-yr. Old R&W Championships! www.eurogenes.com/giessen

RITA 670 WINS AGAIN

Willemschoeve Rita 670 has won again the Grand Championship at the Dairyfair Mariënwaerd, this is the 2nd time she won the title Barones of Mariënwaerd and the 3rd time a Rita of Willemschoeve Holsteins won since this prestigious title exists. Also the Res. Sr. Championship went to a Rita, Willemschoeve Rita 579, the Sanchez daughter which was 2yr. Old Champion at the National Show in 2012! www.eurogenes.com/willemschoeve



NEW PICTURE CAPS MAIRY 14

The World's #1 GTPI Jeeves daughter, Caps Mairy 14 has been pictured in her 2nd lactation as a 6 year old cow! She is projected at >14.000 kg milk in 305 days and has multiple super performing offspring at Caps Farm. Like a VG-87 2yr. Willpower and a Supersire dtr which is dam to the #1 GTPI Drama dtr in Europe with +2604 GTPI!

More pictures and info @ www.eurogenes.com/capsfarm



ROCCAFARM DOORMAN ZANDORRA GRAND CHAMPION

Unique performance for Roccafarm Doorman Zandorra at the Südwest Show 2016 where she won the Grand Championship as a 2yr. old! Zandorra is a VG-87 2yr. old Doorman out of a VG-88 Windbrook (which is at Ponderosa Holsteins) going back on Ocean-View Mandel Zandra EX-95-USA!! Zandorra is owned by J. Hennecke & Nosbisch Holsteins and sells with a Golden Dreams dtr in the German Masters Sale 2016! www.eurogenes.com/nosbisch



#1 GTPI ACCURATE AT RIETHIL HOLSTEINS

Riethil Holsteins has bred the #1 GTPI Accurate dtr in Europe! She is GTPI +2565 and is a dtr of the former #1 GTPI cow in Europe: Bouw Super Cathy of the Larcrest Cosmopolitan's.

www.eurogenes.com/riethil



CHAMEA IS FRESH

CNN Mogul Chamea is just fresh, she is producing >40 kg milk / day and transmits incredible! Dam to Crayola @ Semex (+2656 GTPI) & Charas @ AI Total (+2684 GTPI / NM \$ 898) www.eurogenes.com/holbra

MANDERS BREEDS #1 NVI DOORSOPEN!

Manders Femmy 1 came back with a sky high NVI of +373 what makes her the #1 Doorsopen daughter on NVI base! she carries a great pedigree with Sundance, Snowman and Goldwyn in the back. Her 3rd dam is the one and only Bouw Goldwyn Femmy VG-86-NL 2yr, one of the most heavily used brood cow in Holland and is dam to: Snowfever, Snowblast & Snowflake and grand dam to Bouw Rocky, the former #1 RZG Shamrock Son World Wide. www.eurogenes.com/manders

VG-88 2YR. FOR DOORMAN DTR ESMERALDA

JK Eder DG Esmeralda scored VG-88 2yr. with a VG-89 udder! She recently won 2yr. Old Champion at the Dairy Fairy Mariënwaerd. She belongs to the most promising 2yr. olds in Europe and has a stunning pedigree as well, her dam is the multiple show winner Carf Emeraude EX-91 which was the French National Champion at the SPACE for example and goes back on the family of the French cow of the year:

Amaranthe from GAEC Cabon! Esmeralda is currently in IVF program and will have embryos available with the #1 PTAT bull Emilio (PTAT +4.10) www.eurogenes.com/jkeder & www.eurogenes.com/diamondgenetics



CHARLEY HEADS TO ABS GLOBAL

Since the August run of 2016 the semen of the global sensation DG Charley is available through ABS Global! Charley is one of the most popular sire of sons in the World, he is a unique combination of a huge production index (+1976M / 87F / 63P) with great fitness traits: PL 7.6 / SCS 2.65 / DPR +2.5 / SCE 6.8! Charley is the #1 GTPI Supershot son in the World with GTPI +2763 and is a grand daughter of the famous Larcrest Cale VG-89-USA La1.



#1 RZG AFTERBURNER: RZG 165

Oosterbrook Holsteins has bred the #1 RZG Afterburner daughter World Wide: Oosterbrook Burning Star! One of the highest RZG heifers in the breed Balisto free! She is +2516 Milk, RZE 127 and 165 RZG! She has an outcross pedigree, her dam is a Chevrolet grand dtr of Hol-Stiens Colby Jazzstar (Picture)! She sells in the German Masters Sale 2016! www.eurogenes.com/oosterbrook

EXCELLENT CLASSIFICATION DAY @ BARENDONK: 85 AVERAGE!

Barendonk Holsteins, known as one of the best R&W breeders in Europe had an excellent classification day. There were 45 animals in total classified from which 29 R&W heads and 26 B&W's. The R&W's were classified with an average score of 85 points, while the B&W cows scored an average of 84.7 points. Highlights of the day were: Barendonk Wilma 334, Wilma 347, Brasilera 15 & Delta Marlot which all scored the high score of VG-88 in their 1st lactation! The average score at the Barendonk farm is now 85.6 points! Click further for details.

www.eurogenes.com/barendonk



NEW MEMBER: HOLSTEIN SPAIN

Holstein Spain is the newest member at Eurogenes. You can find several top donors for show and high type including: Flora Atwood Adele VG-86-ES 2yr., which is the full sister to ARCHRIVAL! Her McCutchen daughters are in the top of the PTAT ranking list like H. Tobias Mcc Adelana, the #4 PTAT Heifer in Europe!

www.eurogenes.com/holsteinspain



INCREDIBLE MONALISA PICTURED

Schönhof Fever Monalisa from Schönhof Holsteins (Austria) has been pictured. Monalisa was 4th at the European Championship in Colmar and HM Grand Champion at the German Kuhfeuerwerk!

www.eurogenes.com/schoenhof



NEW PICTURE BAMBI

Tynevalley McCutchen Bambi has been pictured! Scored VG 2yr. old in the UK goes back on Bombi EX-94 and has a GTPI +2617 Supershot dtr!

www.eurogenes.com/tynevalley

STRANGER #1 RZG & gNVI CHEVALIER DTR WORLD WIDE

Hul-Stein has bred the #1 RZG & gNVI Chevalier dtr in the World: Hul-Stein Stranger with RZG 165 & gNVI +345! Stranger is from PG De-Su Stylish, the former #2 gNVI heifer in Holland followed by the maternal sister of Galaxy. 4th dam is the great De-Su 7012 EX-92-USA from the De-Su Georgia cow family. www.eurogenes.com/hul-stein

BROWN SWISS BEAUTY

Brown Swiss Champion, Bula BS Laredo Orchis, the Grand Champion of Gotthard Open 2016! More pictures at: www.eurogenes.com/baltschanahof



VG-87 FOR PEPITA

All.Nure Uno Pepita has recently been pictured and scored VG-87 in her 1st lactation in Italy. Pepita was sold for € 101.000 at the Holland Masters Sale 2012 to an international syndicate of buyers. She is the former #1 GTPI heifer in Europe and is still the #2 GTPI Numero Uno in Europe. She has multiple sons in AI like the popular sire Popstar @ Intermizoo (GTPI +2604)

www.eurogenes.com/albero

INTERNATIONAL SUCCESS FOR TWAIN

Great international success for the incredible Beechrow Twains Atwood owned by Hullcrest Holsteins! Recently Twain won the Reserve Junior Championships at the Junior Open Show in Luxembourg! A beautiful picture in the show ring was taken during the Show in Luxembourg! www.eurogenes.com/hullcrest



#1 R&W HEIFER FROM THE AVEA'S

The new #1 GTPI R&W heifer in Europe is R DG Adalyn Red with GTPI +2506, also combined with 161 RZG and 358 gNVI (#1 gNVI R&W) heifer! Adalyn is an Entitle from the Olympian dtr Avira,



followed by the great show- & brood cow BTS-Avea Red VG-87 2yr. out of the KWH Goldwyn Aiko cow family.

www.eurogenes.com/rijnhof
www.eurogenes.com/diamondgenetics

APHRODITE TO ARGH HOLSTEINS

One of the greatest R&W 2yr. olds in Europe moved to the barns of ARGH Holsteins, it's our Hotspots covergirl Luck-E Redburst Aphrodite Red which is in combined ownership with Diamond Genetics and Nosbisch Holsteins.

Aphrodite is a daughter of Redburst which is not available in Europe, was in the Top 5 of her class at the Swiss Expo in Lausanne and won her class at the Schau der Besten against B&W cows! Her dam is none other than Luck-E Advent Atlanta

EX-94-USA, full sister to Asia EX-94-USA, dam of Awesome Red! Aphrodite is in flush program and is available for contracts.



GALYS-VRAY WINS EUROPEAN CHAMPIONSHIP!

One of the most favourite cows, Galys-Vray won the European Championships last weekend in Colmar, France! The Reserve Grand Championships was for the 10-year old Ashlyn-Vray from Ponderosa Holsteins & AI.Be.Ro. Both cows have been bred by the Vray-Holsteins prefix in France. The 12-year old R&W Suard-Red Jordan Irene defended her title with winning the Grand Championships for the 2nd time! Click further for more results and pictures.

Eurogenes member Bons Holsteins won the 1st milking class with Lauthority dtr Bons-Holsteins Koba 219. Ponderosa Let It Snow Angi from Ponderosa Holsteins was 2nd Jr. Holstein Class! Find complete results and more pictures at:

<http://eurogenes.com/galys-vray-wins-european-championships>



Ob konventionell oder automatisch...

Swingover • Fischgräte • Arizona • Rotary • AMS-M²erlin
Kühltechnik • automatische Fütterung • Herdenmanagement



...die Technik von Fullwood ist weltweit ein Begriff für **höchste Qualität** und **beste Melkleistung**.

Lemmer-Fullwood GmbH
Oberste Höhe, 53797 Lohmar
Tel.: +49(0)2206/9533 0
Fax: +49(0)2206/9533 60
info@lemmer-fullwood.de

LEMMER
FULLWOOD
Können melken mit Verstand...



...denn es geht um mehr, als nur um die Milch.
www.lemmer-fullwood.com



Sarah Damrow 

J Mor Man O Man Honey ET, Granddam of Hotline

Are you searching for a bull that gives you efficient and trouble free cows?

WE FOUND HIM: PEAK HOTLINE!

If you're raising an easy to manage and profitable herd, whatever its size, CRV can help. We stand for cows that provide higher yields without increased feeding, cows that also live longer and enjoy healthier lives. With **Better Life Efficiency** and **Better Life Health** you can source and identify the best bulls for a healthier and more efficient herd, based on exclusive traits and years of experience in breeding.

With **Hotline** CRV adds another fine example of our unique breeding goal. Hotline's daughters will be very productive, have excellent and very healthy udders in combination with good Feet and Legs. All relevant traits for breeding that easy to manage and efficient herd.

If you'd like to know more about developing a herd that performs better, please visit our website.



BETTER LIFE HEALTH: +5%



BETTER LIFE EFFICIENCY: +6%

	USA	Canada	NL/VL
	2731 GTPI	3487 GLPI	317 NVI
CFP	152	194	113
UDC	2,84	12	113
F&L	2,37	15	107

Sundae

CALBRETT PBALL *Sundae* P A2A2
 GTPI+2453 / GPA-LPI+3079 / DGV-LPI +3219
 Sire: View-Home Powerball P
 Dam: Snowbiz Ladd P Sunshine RC PO VG-CAN
 (pictured above)
 2nd Dam: Gen-I-Beq Snowman Summer VG-CAN
 Next 10 generations VG/EX from the Splendors
 Currently being flushed, inquiries welcome.

©Patty Jones

EBYBROOK

5076 Line 81, RR#4, Listowel, Ontario N4W 3G9
 Ph. +1 519-291-4696 • Cell +1 519-292-9449
 ebybrook@hotmail.com
 www.holsteinplaza.com/ebybrook

OUR GOLD MEDALIST

Brazil

SUNQUEST JAX BRAZIL-RED-ET *PP
 Jax-P x Numero Uno x O-Style from the Redwing family
 embryo contract by GenElite, additional inquiries welcome
 full brother at Select Sires, Sunquest Jax BARACUDA-Red
 BARACUDA is also red, homozygous polled and A2A2

GTPI +2340 / RZG +143
 HOMOZYGOUS POLLED / A2A2

Sunquest
 Registered Holsteins
 4480 18th St, Dorr, MI 49323 USA
 Ph. +1 616-795-2256
 Find us on Facebook

Brood cow extraordinary!

All.Nure Supersire *Eleanor* VG-85-IT 2yr.

(Supersire x VG-87-IT 2yr. M-O-M x EX-90-IT Elegant x EX-94-USA Skychief x Savage-Leigh Bellwood Linda EX-92-USA)

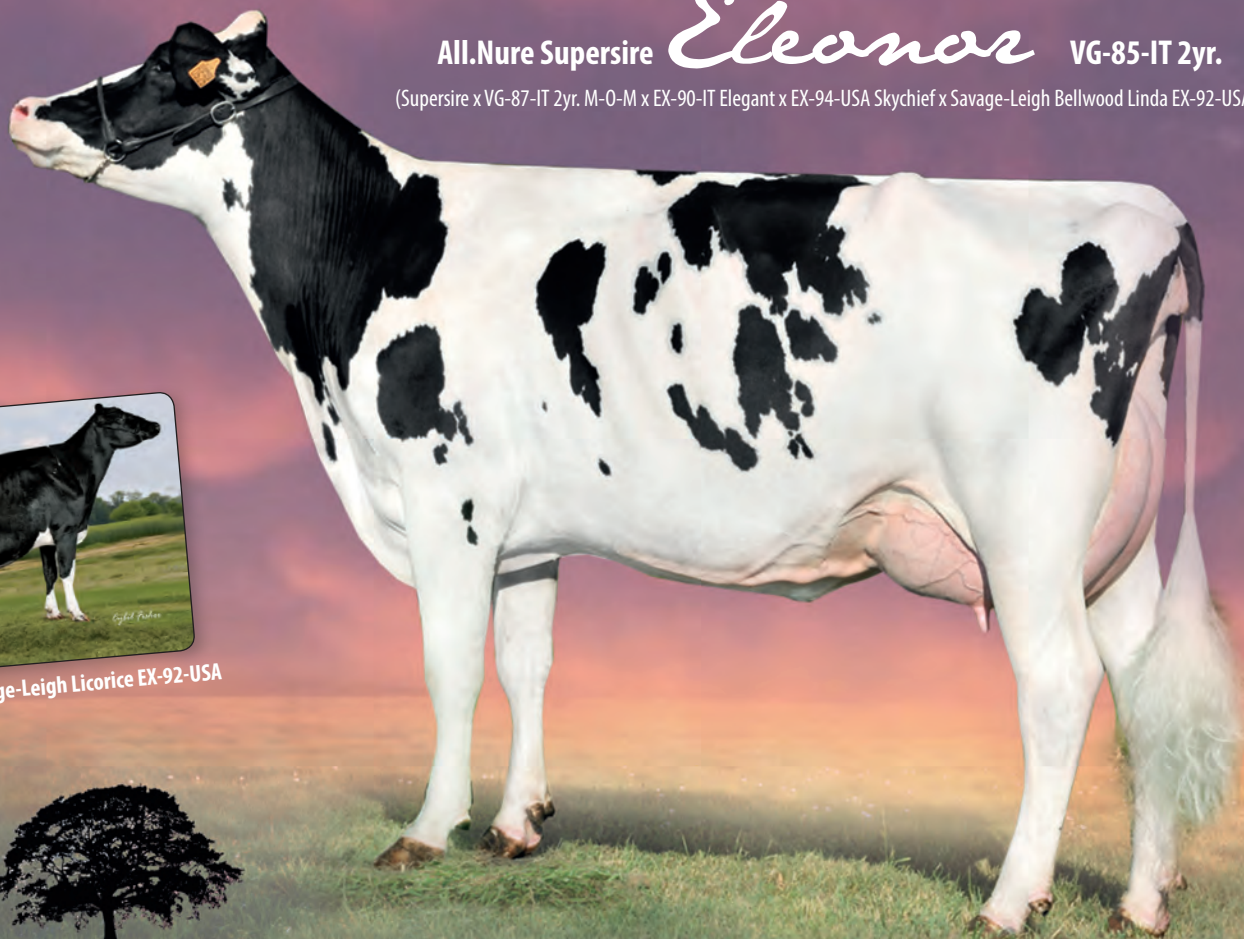

Sister to 3rd dam: **Savage-Leigh Licorice EX-92-USA**

Daughters in flush program: (few examples)

- DG Albero Elise (Montross) +1916M +67P +162CFP GTPI +2666
- DG Albero Elsia (Montross) +2423M +77P +182CFP GTPI +2665
- DG Albero Enrica (Montross) +2430M +69P +177CFP GTPI +2582
- DG Albero Elfie (Wickham) +1884M +61P +152CFP GTPI +2580
- DG Albero Espresso (Gambler) +1699M +58P +1.98PTAT GTPI +2541

Sons in AI:

- DG Albero Eldorado @ SBS (International available through AI Total)
US 8/16 +2173M +73P +175CFP / +0.6 DPR / 6.4 SCE / PTAT +2.13 / GTPI +2693
- DG Albero Elliot @ Cogent | #2 GTPI Wickham son World Wide
US 8/16 +1797M +62P / SCS 2.77 / PTAT +2.13 / GTPI +2665



DG Albero *Enrica*
US 8/16 +2430M / +69P / 177CFP / GTPI +2582-
One of the highest CFP heifers in the breed

DG Albero *Elsia*
US 8/16 +2423M / +77P / + DPR / GTPI +2665
#2 GTPI Montross dtr in Europe

DG Albero *Elise*
US 8/16 +1916M / +67P / +0.6 DPR / GTPI +2666
#1 GTPI Montross dtr in Europe

AL.BE.RO. LAND & CATTLE

Via Ferdinando di Barbone - Frazione Barghetto - 29100 PIACENZAA (PC)
Tel. 0523 504228 - info@allevamentialbero.com
www.allevamentialbero.com & www.eurogenes.com/albero

DIAMOND GENETICS

Trawlerweg 19 - 8042 PZ Zwolle - The Netherlands
Tel. +31 (0)384606922 - info@diamond-genetics.nl
www.eurogenes.com/diamond-genetics

CEDARWAL

EMBRYO BLOWOUT!

CONTACT US TODAY FOR A CUSTOMIZED EMBRYO PACKAGE!

Cedarwal NUMEROUS Chrome
WIAMY KRISTALEEN EPIC OCONNORS
Morsan MOGUL Spooky SNOWMAN
Comestar Lilaca Shottle Grandeur UNO BERMUDA Tamriel

LYLEHAVEN LILA Z EDG CLAIRE
SULLY NUMERO UNO CAROLINA
MADGE ARCADIA D Sheryl OCONNORS
Farnear-TBR-BH Vegas LARCREST Chevelle LAST HOPE

LEGEND-MAKER MAG MAGNIFICENT P
OCONNORS SNOWMAN BERMUDA GEN-I-BEQ SNOWMAN
MAPEL WOOD Liquid Gold Holly SUMMER

Gen-I-Beq SNOWMAN CEDARWAL
Venture Supersire Snow SUPERSIRE LADY

EDG CLAIRE Jolicap MOGUL Whisky
MOGUL CARON ROCKYMOUNTAIN GOLD WIGGLE
COOKIECUTTER MOM HUE CEDARWAL
CEDARWAL DEFENDER KIDDO CAMARO WHIZ
Shadynook
McCutchen Dream

Calbrett BREWMASSTER Sassy

Cedarwal DETERMINE Lilo

Cedarwal Farms Ltd.

5904 Interprovincial Hwy • Abbotsford, BC V3G 2P8

Phone/Fax:(604) 823-7307 • general@cedarwal.ca • www.cedarwal.ca

Watch www.cedarwal.ca, our Facebook page facebook.com/cedarwalfarms, and Twitter for embryo and donor updates!

from one
GENERATION
to the next



photos © Beth Herges

VIEW-HOME MCC ALABAMA GP-82 87-MS

GTPI+2568 +1213M +669NM\$ +2.77T

Full sister to Monterey

Maternal sister to Powerball-P, Cashflow, Missouri

- Dam of Cardinals, Minecraft, Buffalo and Mesquite at Semex

- Numerous daughters over +2700G

- Pregnancies by Modesty, Chosen-P, Flagship and Bandares

Sire: De-Su Bkm McCutchen 1174

Dam: Pine-Tree 2149Robst 4846 VG-86-2YR-DOM

2-04 2x 365d 32,001lbM 4.7% 1520F 3.4% 1097P

Next 8 generations VG/EX from the Rudy Missys

VIEW-HOME SILVER ORCHID

GTPI+2786 +1767M +84F +62P +848NM\$ +2.99T

Silver x View-Home Mcc **ALABAMA**

- One of the highest GTPI flush-age females in the breed

- Pregnancies by Crackshot, Superstar, Chosen-P, Harmony, Modesty, Duke, Espresso and Eugenio

3476 S. 80th Ave., New Era, Michigan 49446 USA
Contact: Nicholas Mitteer :: p: +1 231-578-0618
holsteinplaza.com/countrydairy :: www.countrydairy.com



Country Dairy's
View Home
Registered
Holsteins

HOLSTEIN PLAZA



ARTHUR PATRUS BELLO, Brazil
Purchased Savage-Leigh Licorice Family Embryos

“We are very satisfied with AMS/Holstein Plaza services! They are very honest and clear with business. Our results were better than expected, and the products (heifers and bulls) from the cow families are so beautiful. Certainly we’re increasing the genetic power of our herd. Above you can see how happy they are here on our farm! Thanks to the staff.”

THE BUYING STOP FOR DAIRYMEN AROUND THE WORLD

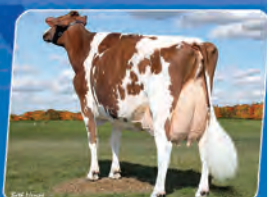

FEDERICO STRAMARE, Italy
Purchased Lavender Ruby Redrose Family Embryos

“Thanks to Holstein Plaza I had the possibility to access the best North American genetics at very affordable prices. There is always a wide range to choose from, whether you are looking for show type or high genomic you’ll surely find something that meets your needs. Also the staff is great, ready to help you out with any problems and they take care of everything. All I had to do was pick up the embryos once arrived at destination. Purchasing with Holstein Plaza has been fast and easy, and I will sure continue to look here in the future.”



BEN DYER, Bower Park Farm, United Kingdom
Purchased Butz-Butler Gold Barbara Embryos

“We purchased three IVF Sexed Sid embryos from Butz-Butler Gold Barbara and have two pregnancies so we are very happy. We are also very happy with the speed in which they arrived and the whole process was very good. Now just got to hope for a couple of jet black show heifers.”



HEINZ MEIER, Meiers Holstein, Switzerland
Purchased Larvest Crimson Family Embryos

“I was very happy with my embryo purchases through Holstein Plaza Auctions. I had a fancy Awesome-Red heifer backed by the Goldwyn Africa family that I was able to market and a Denver that scored 1537 ISET making her the No. 7 genomic calf in Switzerland. The Denver is backed by a strong maternal line from the Crimson and also scores GTPI +2613.”



MICHAEL LEAHY, Leahy Farms Inc, United States
Purchased Mc Welcome Colby Taya Family Embryos

“Typically we have a success rate with frozen IVFs that is roughly half of our sexed semen success rate. Our sexed semen success rate for this group of embryos was 80%. We had anticipated a 35-40% success rate. The last group of IVFs we implanted resulted in seven pregnancies out of 12 eggs. Results average out over time. Combine the last two sets and we are right at the 35-40% range. Your site is by far the easiest to use. Has the largest selection. Most importantly the best service.”

WRITE YOUR OWN SUCCESS STORY WITH NORTH AMERICA’S ELITE THROUGH HOLSTEIN PLAZA ONLINE EMBRYO AUCTIONS

www.holsteinplaza.com

FALL FEATURES



EDG CLAIRE CLING

Very Good-85-2YR-CAN
Numero Uno x VG-87 Atwood x VG-86
Shottle x Pine-Shelter Cheyenne EX-95
- Dam of CRUSH at ABS

Flushing HUGE **TYPE** daughters by
High Octane scoring Conf. +18
and over +3.50T

LARCREST CRIMSON

Excellent-93 GMD DOM
5-02 365d 46,390lbM 5.3%F 3.7%P

Currently flushing

MISS CHRISTMAS EVE

Denver x VG-86 Supersire x VG-86
Observer x EX Lightning x CRIMSON
GTPI+2649 +797NM\$ +2.17T
PTA +2181M +113F +70P +229FE
- Breed leading **PRODUCTION**

MS BOYANA UNO BRINLEY

Excellent-90
Numero Uno x VG-87 Bowser x VG Mac
x EX Shottle x Regancrest-PR Barbie EX-92
- Dam of BUSYWORK at Semex

Will be flushing

STUNNING-M BEEMER BLISS

Beemer x Brinley
GTPI +2436 +3.71T +3.23UDC +3.00FLC
- HUGE **TYPE**, one of the highest in the breed
- Positive for production and DPR
- No Doorman or Atwood



UPDATE ... MURRAYHOLM BALISTO PENNY IS FRESH

Balisto x VG Lexor x Beaucoise Planet Plane VG-CAN 8*
Next 9 generations Very Good/Excellent
- Dam of several high ranking RZG sons and daughters
- Pregnancies by Kerrigan, Franchise, Hotshot, Accurate, Drake-Red
- Will be flushed, inquiries welcome

DUANE AND VICKY ZIMMER FAMILY

Box 271, Daysland, AB T0B 1A0 Canada
Cell +1 780-678-6373 | zimmerholsteins@gmail.com
zimmerholsteins.com | holsteinplaza.com/zimmer



WORLD CLASS TYPE EMBRYOS AVAILABLE!



LUCK-E REDBURST *Aphrodite*

5. 2yr. Old Swiss Expo LAUSANNE 2016
1st 2yr. Old Schau der Besten 2016 in the B&W SHOW!!

PEDIGREE

Lookout P REDBURST

- x Luck-E Advent Atlanta EX-94-USA EX-96-MS
- x Luck-E Blitz Alabama VG-87-USA 2yr.
- x Luck-E SkyChief Arizona EX-90-USA
- x Hart-Lyn Starbuck Ashley EX-94-USA

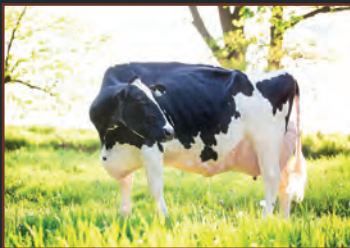

DAM: Luck-E Advent Atlanta EX-94-USA EX-96-MS

DAM'S SISTER IS DAM TO AWESOME RED
ONE OF THE GREATEST R&W COWS IN EUROPE

FEMALE DIAMONDBACK *RC EMBRYOS AVAILABLE

BTS *Avea-Red*

RES. CHAMPION & BEST UDDER OPMEER '14 (B&W SHOW)
1st Jr. Heifer Beilen '13

PEDIGREE

OUR FAVORITE-DETOX

- x KHW-I Aika Baxter VG-89-CAN 5yr.
- x KHW Goldwyn Aiko EX-91-USA
- x Kamps-Hollow Altitude EX-95-USA
- x EX-95 x EX-95 x EX-96 x EX-90 x EX-90



SISTER TO 2nd DAM: KHW REGIMENT Apple EX-96-USA

3.8% PROTEIN AVG. in 3 GENERATIONS
GRAN DAM TO THE #1 GIPI & qNMI R&W HEIFER IN EUROPE

FEMALE DIAMONDBACK *RC EMBRYOS AVAILABLE

FLORA ATWOOD *Adeena*

4. Jr. 2yr. Old INT. DAIRY SHOW MONTICHIARI (IT) '14

PEDIGREE

Maple-Downs I GW ATWOOD

- x Bolleholster Anya VG-87-NL 2yr.
- x SHERONA-Hill Champ Angel VG-89-USA 2yr.
- x Amlaird Lee Alice EX-94-USA
- x MS KINGSTEAD Chief Adeen EX-94-USA



Full BROTHER: ARCHRIVAL!!

DAM TO THE #1 & #2 PIAT HEIFERS IN EUROPE (>9 MONTHS):
with PIAT +399 & PIAT +390!!!

FEMALE BEEMER & JACOBY EMBRYOS AVAILABLE



DIAMOND GENETICS

info@DIAMOND-GENETICS.NL - +31 (0)38 4606922

WWW.EUROGENES.COM/DIAMOND-GENETICS

They HAVE FEMALE EMBRYOS
available with SIRE of your
choice! CONTACT US FOR
MORE INFORMATION!

ARGH HOLSTEINS

rickschoonhoven@hotmail.com - +31 (0)6 55892867

WWW.EUROGENES.COM/ARGH-HOLSTEINS

The World's Finest Holstein Genetic Opportunities Sell!

Thursday, October 6, 2016
 Sheraton Hotel ♦ Madison, WI
 Hospitality 5:30pm ♦ Live Auction 6:30pm



© Cyril Fisher, Bath, Hergis, Viki Flecher

BUTZ-BUTLER GOLD BARBARA

EX-95

3x All-American in Milking Form
 MAS embryos sell from her
 Doorman & Sid daughters!

JACOBS GOLDWYN BRITANY

EX-96

Britany is making the great ones!
 MAS embryos sell from her
 beautiful Doorman daughter!

LARCREST COLLECT

GP-83

Her +2705 GTPI Jedi with over
 +2000M and +71P daughter
 sells! From the Crimson
 branch of the Cosmopolitans!

FARNEAR-TBR-BH VICKIE

VG-87

One of Supersire's best!
 Granddaughter sells out of a
 GP-84-2Y Flame dam!

ROBELLA GOLDWYN EDGELEY

VG-88-CAN

Res All-Canadian Sr 3-Year-Old 2015
 1st C of three Goldwyn females due
 12/16 - full sister to Edgeley - sells!



ROSYLANE-LLC OAK 7276

GP-83

Selling her +2751 GTPI and +2749 GTPI
 Denver and +2740 GTPI Jedi daughters!
 She is making HIGH ones!



PINE-TREE OHIO LADD 5289

VG-85 *PO

Her +2617 GTPI +97F *PO Denver
 granddaughter sells! One of the highest
 GTPI & Fat polled heifers in the world!



COMFORT SNOWMAN RED DION

VG-85-CAN *VR

Her Red, Polled Monterey +2461 +2.93T
 granddaughter sells! One of the breed's highest
 Red Polled females!



DOUBLE-EAGLE TANGO HULA

VG-85 VG-MS ~ +2693G

Watch for her new photo!
 Selling is her +2718 GTPI Jedi
 daughter - MOM Halo family!



SULLY PLANET MANITOBA

VG-85-CAN

Selling two yearling Supershot
 granddaughters at +2607 and
 +2602 GTPI ~ flush age!



COYNE-MCGARR DOORMAN LAC

Gorgeous March calf sells!

EX-92 Goldwyn dam, then EX-92 Muranda
 Shottle Lila and EX-95 BWM Larel!

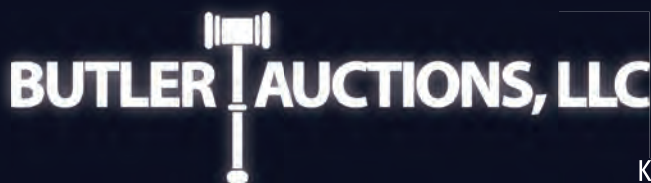

Look for the sale catalog, updates and sale order online at:
www.cowsmo.com ♦ www.holsteinplaza.com ♦ www.holsteinworld.com
 Online sale coverage & real-time bidding on www.cowbuyer.com

Jeff Butler · 217-341-2437 · illinijet@aol.com
 Ed Fellers, assisting · 913-484-4121 · edmondfellers@yahoo.com
 Kathleen O'Keefe, assisting · 715-563-1869 · kathleen.okeefe@butlerview.com

ALABAMA SCORED AND PICTURED

www.holsteinplaza.com/countrydairy

View-Home Mcc Alabama the genomic powerhouse with numerous offspring over +2700G and full sister to Monterey has been pictured and is now scored GP-82 VG-87-MS.



MS BOYANA UNO BRINLEY NOW EXCELLENT-90

www.holsteinplaza.com/tramilda

Ms Boyana Uno Brinley is now Excellent-90 and the Numero Uno daughter backed by a unique sire stack from the Barbies. Brinley has offspring over +2600 GTPI and scoring high on the PTAT charts.



DONORS PICTURED AT COMFORT AND THURLER

www.holsteinplaza.com/comfort

Several exciting new donors have been pictured and added to the lineup for Comfort and Thurler Holstein, Ontario, Canada, including a GTPI +2643 / RZG +154 Profit daughter of Makea and a GTPI +2629, +2370M and +178CFP Silver from the Laurie Sheiks.

ROSEDALE LUCKY-ROSE-RED NOW EX-94

www.holsteinplaza.com/rostedale

Rosedale Lucky-Rose-Red (Perseus x EX-91 Sanchez x Redrose) is now Excellent-94. Lucky-Rose was nominated All-American Four-Year-Old in 2015. Other classification highlights include seven new Excellents, four were daughters from Redrose and several new Very Good two-year-olds.



DANIELLE SON AVAILABLE FROM ACCELERATED

www.holsteinplaza.com/savage-leigh

Mr Danielle Devour *RC is now available from Accelerated Genetics and is the High Octane son of 3x All-American nominated Ms D Apple Danielle EX-94. Devour has a PTAT of 3.10 and a tremendous +3.27 for UDC.

REGANCREST WINS SR 2-YEAR-OLD CLASS AT MIDWEST FALL NATIONAL

www.holsteinplaza.com/regancrest

Regancrest-GV Gold Brea the Very Good-86 Goldsun daughter of Shottle Brea and granddaughter of Barbie was named first Senior Two-Year-Old at the 2016 Midwest Fall National Holstein Show.

NEW DONOR HOUSING AT GENSTART

www.holsteinplaza.com/speek-nj

GenStart has a new pack barn specializing in cow comfort, new IVF lab and is currently accepting donors at its facility in Trempealeau, Wis. GenStart works with Boviteq.



TIFFANY NAMED GRAND AT MINNESOTA

www.holsteinplaza.com/stranshome

Jen-D Devil Tiffany-Red EX-95, the 8x All-American nominee was named Grand Champion of the Minnesota State Fair Red & White Show for the fifth time. Tiffany is also the dam of 2x World Dairy Expo Grand Champion, Strans-Jen-D Tequila-Red EX-95.



SALOON TAKE OVER NO. 1 SPOT ON PROVEN LIST

www.holsteinplaza.com/sandy-valley

Sandy-Valley Saloon the Altalota son takes over the No. 1 spot on the Top GTPI Proven List for August 2016 with a GTPI of +2669 and nearly +2750 milk. His dam is non-other than the huge transmitting Planet daughter, Sandy-Valley Plane Sapphire.



NEW PHOTO OF NO. 1 PTAT COW

www.holsteinplaza.com/scientific

Scientific D Cambria Rae *RC is the No. 1 PTAT Cow in the U.S. scoring +4.01T and backed by the tremendous Debutante Rae Roxys. Cambria Rae is the Very Good-86 Doorman daughter of a show winning RED, POLLED Colt P. Her son by Pen-Col Merrick, Scientific DRIVE, is at Semex with a PTAT of +4.07.

WILLOWS-EDGE CLASSIFIES

www.holsteinplaza.com/willows-edge

Willows-Edge reports the results of an exciting classification which includes 15 new Very-Good two-year-olds with several impressive daughters sired by Atwood, Goldsun and Absolute. There were also 6 new Excellents. The herd now consists of 44 EX, 59 VG and 2 GP for a 111.7 BAA.



PENNY IS FRESH

www.holsteinplaza.com/zimmer

The huge RZG producing Balisto daughter, Murrayholm Balisto Penny is now fresh and looks great.

LADYS-MANOR FAMILY STRIKES AGAIN

www.holsteinplaza.com/ladys-manor

Ladys-Manor Jedi Keisha is the No. 9 GTPI heifer in the U.S. following the August proof run with a chart-topping GTPI of +2855 and is backed by the Ladys-Manor Ruby Jen family.



NEW DONORS GENOSOURCE

www.holsteinplaza.com/genosource

Several new donors pictured recently at GenoSource including the GTPI+2570 *RC Draco daughter from the Roxys.

MODESTY KEEPS NO. 1 SPOT

www.holsteinplaza.com/welcome-stock

Bacon-Hill Modesty maintained the No. 1 spot in August on the GTPI Young Sire List with NAAB and born before Dec. 1, 2015.

NEW HOME FOR SUMMER

www.holsteinplaza.com/sunview

Walnutlawn McCutchen Summer, the No. 1 Conformation Cow in Canada has been purchased by Sunview Holsteins, Dymentholm Genetics and Heath Holsteins. At +19 Conf., Summer is a maternal sister to the popular sire, Walnutlawn Solomon, and she is the granddam of the No. 1 Conformation Heifer, Walnutlawn Avalanche Skye +22 Conf. Watch for Summer on the tanbark this fall.



HolsteinPlaza.com is the online marketplace connecting farmers with elite North American Holstein genetics

PICTURE DAY AT SIEMERS

www.holsteinplaza.com/siemers

Several exciting donors of Siemers Holsteins have been pictured including Siemers Delta S-Roz Ann. Ann is one of the highest GTPI flush-age daughters in the world at GTPI+2804. Several other high ranking daughters and granddaughters of cows like Gen-I-Beq Shottle Bombi EX-94 and Cherry Crest Man O Man Roz EX-91 were also pictured.



HOLSTEIN PLAZA WELCOME MISTY-MOOR HOLSTEINS

www.holsteinplaza.com/misty-moor

Holstein Plaza welcomes Misty-Moor Holsteins, Fleetwood, Pa. online. The Weaver family is currently working with several high indexing Delta daughters and variant reds by Josuper, Earnhardt and Delta



NEW DONORS FOR HOLLENSHEAD FARMS

www.holsteinplaza.com/hollenshead

Hollenshead Farms, Pa is excited to introduce several new donors including the Doorman daughter of Cookview Goldwyn Monique EX-96, Ms Doorman Misty. Also new to the program Ri-Val-Re TG Crimson-Red, a unique red Tango with several high scoring daughters and the VG-88-2YR full sister to Monterey, View-Home Mcc Alaska.



NEW PHOTO OF POLLED GIANT SATEEN-P

www.holsteinplaza.com/seagullbay

Bryhill SS Sateen-P is making a name for herself as a tremendous transmitter, this exciting POLLED Supersire daughter has several high ranking offspring including daughters by Silver and Delta over +2700G!



CLASSIFICATION UPDATES FOR MD-WEST-VIEW

www.holsteinplaza.com/md-west-view

Butz-Butler Gold Barbara, All-American three consecutive years, is now Excellent-95 96-MS and Windy-Knoll-View Parfait scored Excellent-94 94-MS. Parfait is the Atwood daughter of Windy-Knoll-View Promis!

LIDLAWN SANCHEZ GEMINI WINS

www.holsteinplaza.com/duckett

Laidlawn Sanchez Gemini was named the winning Aged Cow and Best Udder at the 2016 Wisconsin Championship Show for owners Mike and Julie Duckett. Gemini is scored EX-94.

GOLDEN OAKS HAS AN INCREDIBLE ILLINOIS STATE FAIR

www.holsteinplaza.com/goldenoaks

Golden Oaks Farm had a tremendous outing at the Illinois State Fair being named Premier Exhibitor of the show. They also took home top honors with Pamprd-Acres Ab Ivy-Red being named Intermediate, Grand and Senior Champion. Congratulations!



HUE HAS NEW HOME

www.holsteinplaza.com/cedarwal

Cedarwal has added Cookiecutter MOM Hue VG-88 to their donor program. Hue has several high indexing offspring and was the high seller in the 2012 Sale of Stars. She will be on an extensive flush program.

BOSDALE GOLD LUSTER IS BACK

www.holsteinplaza.com/quality

Bosdale Gold Luster made a great comeback from her All-Canadian Junior Two-Year-Old year in 2014 being named first four-year-old and Grand Champion of the 2016 Ontario Summer Show. Watch for Gold Luster on the tanbark this fall.



NEW DONORS FOR EBYBROOK

www.holsteinplaza.com/ebybroom

Several new donors have been added to the lineup for Ebybrook including a GTPI+2453 Powerball-P daughter that is A2A2 and backed by a deep maternal line of Splendors.



AGREE RETURNS TO NO. 1 GLPI SPOT

www.holsteinplaza.com/stanton

Stantons McCutchen 1174 Agree returns as the No. 1 GLPI Cow in Canada scoring +3294. Backed by the tremendous Lead Maes and a great granddaughter of Emilyann, Agree has numerous sons in AI including Adorable (GTPI+2711) at Semex.

NEW SCORE FOR GENOMIC POWERHOUSE 9882

www.holsteinplaza.com/pinetreedairy

OCD Supersire 9882 is now Very Good-85 with a VG-MS and is one of the hottest cows in the breed at the moment with 14 sons and daughters over +2800G. 9882 is backed by the Rudy Missy!



FANTASTIC DAY FOR OAKFIELD CORNERS

www.holsteinplaza.com/oakfield

Oakfield Corners had a tremendous day at the Western New York Regional Show recently, exhibiting both Grand Champion and Reserve Grand Champion. The winning aged cow, Bella-Rosa GW Sara EX-94 and sired by Goldwyn was named Grand Champion and Long-Haven Sid Carla placed first in the four-year-old class and went on to be named Reserve Grand Champion. Congratulations!



SHOW Spots



Story: Sired by Goldwyn and backed by the popular GBM Durham BC Annabell cow family, Mor-Yet Goldwyn Faithful caught the attention of several Holstein breeders back in September 2010 when

A. MOR-YET GOLDWYN FAITHFUL | EXCELLENT-94-5YR-USA
Breeder: Randall Lee Moret, Wisconsin (USA)
Owner: Chase & Connor Savage and Cooper Galton, Maryland (USA)

- Grand Champion, New York Spring International Junior Show 2016
- Grand Champion, Maryland Spring Holstein Show 2016
- HM Grand Champion, New York Spring International Junior Show 2015
- 3rd Five-Year-Old, New York Spring International Show 2015
- 3rd Four-Year-Old, Eastern Fall National 2014

she sold through the ring at the Western Wisconsin Genetic Harvest Sale. A final bid of \$7,000 and Todd Galton was the new owner. A young calf with a promising future, Faithful that went on to deliver scoring Very Good-88 EX-MS as a two-year-old, Excellent-91 as a four-year-old and now raised to Excellent-94 as a five-year-old with two huge milk records and an

impressive show resume.

Owner Comments: Todd Galton, "Faithful is just pure cow and does everything a breeder could want. She is producing fancy offspring and has a red granddaughter that will show this fall in the spring calf class. A couple years ago she had 208 pounds of milk for the tester and three days later was named Grand Champion at the Central New York Show. She is just an incredible cow."



Story: One of the greatest senior cows in Europe, maximum score of EX-93 in Italy and she was first Senior Cow at the European Show in Colmar! Bred by Hallow Holsteins from Ireland, her dam Advent

B. HALLOW ATWOOD TWIZZLE | EXCELLENT-93-IT (MAX)
Breeder: Hallow Holsteins (IE)
Owner: Al.Be.Ro Holsteins (IT), P. Conroy (USA) and Gary Jones (IE)

- 1st Senior Cow, European Show Colmar 2016

Twizzle EX-95 won many shows, such as Grand at the Emerald Expo 2016. She comes from a very deep cow family going back on Bardholm Trust Lee EX-93-USA, the foundation of the Luck-E Twizzles! Twizzle is now in the herd of Al.Be.Ro Holsteins in Italy, who own her in combination with Gary Jones (IE) and Pat Conroy (USA).

Owner Comments: Gary Jones: "Twizzle is one of those once-in-a-lifetime cows - as a two-year-old she was square and balanced with a great udder. When she freshened as a second calf three-year-old she continued to develop and now with her third calf she looks better than ever. This is a great trait of the family, they get better with age and I'm excited to see what Twizzle can do at the shows in Italy this fall... right now she looks her best yet!"



Story: Another Goldwyn great, Mt-Ararat Goldwyn Ebrill is backed by the tremendous All-American producing Krull Broker Elegance family. Her dam is an Excellent-92 Advent followed by an Excellent Encore and then Elegance herself. Ebrill has changed

C. MT-ARARAT GOLDWYN EBRILL | VERY GOOD-86-2YR-USA
Breeder: James Buck, Maryland (USA)
Owner: Reid Stransky and T&L Cattle Ltd, Minnesota (USA)

- Reserve Intermediate Champion, Midwest Fall National 2016
- Honorable Mention Grand Champion, Midwest Fall National 2016
- All-Minnesota Senior Two-Year-Old 2015
- 3rd Senior Two-Year-Old, Midwest Fall National 2015
- 1st Winter Yearling, Southern Spring National 2014

ownership several times but has really developed over the past couple of years at Stranshome in Minnesota. Just fresh, Ebrill is ready to parade the colored shavings in Madison following her win at the recent Midwest Fall National Show.

Owner Comments: Reid Stransky, "We are very excited for the future of this young Goldwyn. Ebrill

was purchased by Tom DeGroot, T&L Cattle at expo as a winter yearling, came to the farm following the show and we partnered. She did well as a senior two-year-old and was fresh again late July with her second calf and continues to get better every day. We love her beautiful dairy frame, uphill run and smashing good udder. Ebrill will be part of our string at Madison and is a cow that if she continues to develop could be very special in a year or two."

CHOOSE YOUR FAVORITE European or North American show cow

Send your vote to info@eurogenes.nl before December 1, 2016 or vote online through www.eurogenes.com or www.holsteinplaza.com | **Vote and win a clipping jacket**



Story: Bons-Holsteins is one of the most common names in the Championship result pages of the Dutch shows from the past decade and one of the most up- and coming names in the International

Koba 152 EX-92, the Reserve Intermediate Champion Libramont 2009! Three generations of big international show successes in a row!

D. BONSHOLSTEINS Koba 219 | VERY GOOD-89-NL 2yr.
Breeder: Bons-Holsteins (NL)
Owner: Bons-Holsteins (NL)

- Reserve Junior Champion Swiss Expo Lausanne 2015
- 1st Two-Year-Old, European Show Colmar 2016

show ring! Koba 219 is homebred, VG-89 two-year-old, Reserve Junior Champion Swiss Expo, first two-year-old European Show Colmar and from a champion pedigree. Grand dam Koba 167 is better known as “the big Stormatic”, the Reserve Senior Champion of Libramont 2009, followed by the Integrity daughter

Owner Comments: Nico Bons: “Koba 219 is the kind of cow which reflects our breeding goal, she did it as a heifer at Lausanne, she did it in milk as a two-year-old and we have the best hope for the future! She has a dream udder, which is so strongly attached, she was really young and fresh when she won her class at Colmar, one of the strong transmitting points of this family is the development in frame through the next lactation which makes it that I can’t wait to see how she develops in the upcoming years. Koba 219 is pregnant to Doorman, our target is to show her next year on the National Show, the NRM.”



Story: Bred from an All-American Red & White pedigree, Ivy has all the key pieces to make a great show cow. Sired by Absolute, she has Apple on the top-side and Jan-Com Fond Matt Matilda EX-97 on the bottom side with an All-American nominated

dam and Beluah the Grand Champion of World Dairy Expo 2008 as her granddam. She already has an impressive show resume but it looks like the story of Ivy is far from over.

Owner Comments: Ethan Heinzmann “We bought Ivy from Tim Natzke after she left the ring having won the Fall Calf class at Midwest Spring National in 2014. The following spring she repeated as a class

E. PAMPRD-ACRES AB IVY-RED | VERY GOOD-88-2YR-USA
Breeder: Cassidy Lynn Schirmer, Maryland (USA)
Owner: Golden Oaks Farm, Illinois (USA)

- Grand and Supreme Champion, Illinois State Fair 2016
- 1st Fall Yearling, Midwest Spring National Red & White Show 2015
- Junior Champion, Midwest Spring National Red & White Show 2015
- Nominated All-American Fall Yearling 2015
- 1st Fall Calf, Midwest Spring National Red & White Show 2014

winner taking the Fall Yearling blue ribbon as well as Junior Champion honors. Ivy delighted us when she freshened! We thought everything else could be there if she hung a big time udder. Scored Very Good-88 early in lactation and getting better everyday she reigned Supreme at our Illinois State Fair. To date the only offspring we have from Ivy is a Diamondback bull. As soon as World Dairy Expo is wrapped up we will work hard at making Ivy babies.”



Story: One of the very best young two-year-olds in Europe, she was Top 5 at the Swiss Expo in Lausanne and was first two-year-old at the Schau der Besten in a strong black & white class! Beside her great type she has a tremendous pedigree. Her sire

is Redburst (which is not available in Europe) and has four generations Excellent in her pedigree, her dam is the one and only Luck-E Advent Atlanta *RC EX-94-USA, the full sister to Asia EX-94-USA, the dam of the popular and heavily used sires Awesome Red, Adonis Red and others!

Owner Comments: Rick Schoonhoven “Aphrodite is a true breeders dream and we are proud to have her in the barn. She has a great attitude and is a real

F. LUCK-E REDBURST APHRODITE RED | VERY GOOD-87 88-MS
Breeder: C. Kästner (DE)
Owner: Diamond Genetics, Nosbisch and ARGH Holsteins

- 1st Two-Year-Old, Schau der Besten 2016 (Against B&W’s)
- Top 5 R&W Two-Year-Old, Swiss Expo Lausanne 2016

pleasure to work with. Her type combined with her pedigree makes us looking forward to the future and we can’t wait until we have calves from her in the barn. At the moment she is in flush program, there is plenty of interest in her embryos from all over the world. Beside that we are trying to make some pregnancies as well. Her Armani daughter in Germany looks incredible and was first at the show, that’s a combination we have done again, furthermore we are flushing her to sexed female semen of the best current RC and red bulls!”

THE NEXT GENERATION BARBARA'S
GAMECHANGERS IN THE R&W BREED



*MS DG-TM Delta Bridgett *RC, MS DG-TM Delta Blake & MS DG-TM Brandy Red*

Current members of the BARBARA'S in our breeding program

MS DG-TM Delta Blake (Delta x Calbrett Supersire Barb *RC)
US 08/16 NM \$ 908 / PTAT +2.23 / GTPI +2760 | **One of the highest flush age heifers in the breed!**

MS DG-TM Delta Bridgett *RC (Delta x Calbrett Supersire Barb *RC)
US 08/16 NM \$ 878 / PTAT +2.44 / GTPI +2712 | **#3 GTPI RED CARRIER heifer in the breed**

MS DG-TM Barbados *RC (Dozer x Calbrett Supersire Barb *RC)
US 08/16 NM \$ 807 / PTAT +1.68 / GTPI +2615 | **Top 25 GTPI RED CARRIER heifer in the breed**

MS DG-TM Brandy Red (Debutant x Calbrett Supersire Barb *RC)
US 08/16 NM \$ 686 / GTPI +2448 - DGV LPI +3174 | **Huge R&W GTPI heifer**

Lightningridge RB Blair *RC (Supershot x Calbrett Uno Babygirl *RC)
US 08/16 NM \$ 767 / GTPI +2598 | **Top ranking Red Carrier heifer**



Their 3rd dam:
Rainyridge Talent Barbara
EX-95-USA & Un. All-American & All-Canadian 5-yr. Old '10



owned by Diamond Genetics & Partners
Incl: Anderstrup Holsteins (DK) & Drakkar Holsteins (FR)



**T
Y
P
E**

**SILVERMAPLE DAMION CAMOMILE
EXCELLENT-95**

- All-American and All-Canadian
 - Intermediate / Res Grand Champion, World Dairy Expo 2011
- Will be flushing daughters by Archrival and Awesome

**MILKSOURCE DOORMAN CARMEN
DOORMAN X VG-88-2YR ATWOOD X CAMOMILE**

Available for flush, inquiries welcome



**I
N
D
E
X**

**MORNINGVIEW MGL ROXY RC
VERY GOOD-85 | GTPI+2364**

Mogul x EX Super x EX Pronto
Followed by 8 more generations of EX Roxys
Embryos available, inquiries welcome

**FARNEAR ROXY DRCO 31785 RC
+2451G +1502M +45P +1.66T**

Draco x Morningview Mgl Roxy RC
Currently being flushed, embryos available

**FARNEAR ROXY DRAC 31569 RC
+2569G +1836M +48P +2.06T**

Draco x Morningview Mgl Roxy RC
Currently being flushed, embryos available

**YOUR GENETIC
SOURCE**



GenoSource

2188 78th St, Blainstown, Iowa 52209 USA

www.genosource.com | holsteinplaza.com/genosource | amandahauck@genosource.com

Tim Raven +1 563-451-5866 | Mark Butz +1 319-350-1426 | Amanda Hauck +1 570-765-0536



photos © Beth Hergies



DIAMOND GENETICS

LIVESTOCK | EMBRYOS | EXPORT

www.diamondgenetics.nl

DIAMOND GENETICS has sourced and delivered some of the world's best, most interesting and popular donor cows around the world. Each cow has one thing in common... they have been very successful for their new owners. Check out these sparkling DIAMOND GENETICS success stories that are the result of embryos or live cattle sales...

Picture © Anna Joosse



BTS AVEA RED VG-87-NL VG-89-MS 2YR.

(Detox x KHW-I Baxter Aiko VG-89-CAN 4yr. (MAX) x KHW Goldwyn Aiko EX-91-USA x Kamps-Hollow Altitude EX-95-USA)
Great show- & brood cow. Multiple sons in AI (like Alphaman, Aviator & Adam) and dam to the new European #1 GTPI R&W female

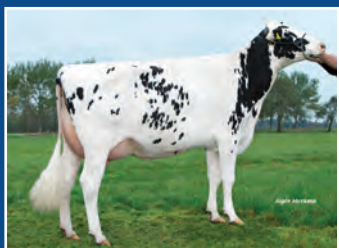

WATERMOLEN SUPERSIRE MARIJKE VG-87 2yr.
Supersire from Kevrel Shottle May EX-94-USA
Watermolen Holsteins (NL)



DH GOLD CHIP DARLING
Grand Champion Udder Swiss Expo '16
R. Frossard (CH)



DG CHRISTA VG-87-NL VG-89-MS 2Yr.
Galaxy x Beacon x Ramos - sister to Cosmopolitan
Vliek Holsteins (NL)



VEKIS PAIGE VG-87-NL 2yr.
Huge number of sons in AI
DG & Vekis Genetics (NL)



JK EDER CINDERELLA 1 VG-88 2yr.
Dam to Carlo, former #2 GICO bull in Spain
H.J. van Driel (NL)



RZH BRESCIA P RED VG-86-NL 2yr.
RED & POLLED from the Barbie family
De Oosterhof Holsteins & DG



DALIDA EX-90-FR
Going back on Stelbro Renita Ranger Red EX-94
GAEC Les Chanterelles (FR)



KHW-I ADVENT NOEL RED EX-93-CH
Res. Grand National Expo Bulle Swiss '15
S Bro Holsteins (CH)



RESTO ILA GOLD
European Show Cow for Team Swiss in Colmar
La Waebera Holsteins (CH)



ALL FELLIE EX-91-FR
Jr. Champion 2yr. Old SIA Paris 2012
Al-Be-Ro Holsteins (IT)



MORANDALE GOLDWYN TELSTARE EX-96
2nd cow ever in Spain with EX-96
Ponderosa Holsteins (ES)



JK EDER DG SILLY VG-85 2yr.
Several progeny >2500 GTPI
DG & JK Eder Holsteins (NL)



ALL.NURE EPIC MAIRY VG-85-IT 2yr.
Epic from Caps Mairy 14, sons in AI
Go-Farm Holsteins (IT)



DROUNER AJDH FREDDIE COSCO VG-87-DE
Incredible brood cow
Colonia Cows (DE)



ANDERSTRUP SHOTTLE HEIDI VG-89-DK
Grand dam to Cinema, Chevalier & more!
Anderstrup Holsteins (DK)



RZH SNOWMAN LYNN VG-87 2yr.
Incredible brood cow, several sons in AI
De Volmer Holsteins & DG (NL)

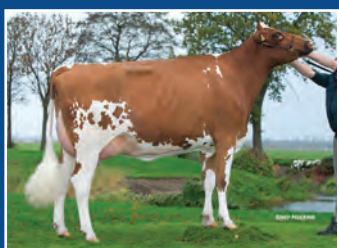

RZH GWEN-P RED VG-88-NL 2yr.
3rd HHH Show 2015 and great bull dam
DG, Vekis & Nosbisch Holsteins (NL)



WELCOME SUPRSIRE LISBETH VG-86-DE 2yr.
Top 25 GTPI cow in Europe
J. & W. v.d. Weij (NL)



ROSE SUPER SHOT VG-88-NL 2yr.
Dam to Cogent SUPERSHOT
De Volmer Holsteins & DG (NL)



DG CANDIDE
Dam to DG Charley (GTPI +2763)
De Volmer Holsteins & DG (NL)



FLORA ATWOOD ADELA VG-86-ES 2yr.
Dam to the #3PTAT heifer in Europe, PTAT +3.66
H.Tobias & Holstein Spain (ES)



TIR-AN N.U. NYALA
Incredible brood cow. Progeny >2600 GTPI & 160 RZG
DG & Rijnhof Holsteins (NL)

Diamond Genetics can offer YOU the best for top show winners, high genomics or the complete package. Contact US today about embryos, bulls, heifers or bull mothers.



Trawlerweg 19 | 8042 PZ Zwolle (NL)
Tel. +31 (0)38 4606922
Email. info@diamond-genetics.nl

www.diamondgenetics.nl

Your source for AI BULLS

Also for top ranking AI Bulls **Diamond Genetics** is your perfect partner.
Diamond Genetics has sourced, bred and delivered some of the World's greatest bulls.
 We always have a large offer of World Class bulls available.
Do not hesitate to contact us for our up to date portfolio and possibilities.

Some examples of proven sires:



LEKO - RBB (DE)
#1 RZG Laudan, >7000 dtrs in his German proof



APINA DELANO - Xenetica Fontao (ES)
#1 daughter proven ICO bull in Spain



DKR JAKARTA - Semex (CAN)
Top 10 dtr proven Superstition son



HEAVENLY GOLDEN DREAMS - Semenzoo (IT)
#1 Type bull in Italy! Sire to Champions

Some examples of genomic sires:



MR. SALVATORE *RC - Jetstream Genetics
One of the highest RC bulls World Wide



FG WHATSAPP *RC - CRV
Delivered as an embryo to J. Bearda (Flevo Genetics)



ECLIPSE ATWOODS ARCHIVAL
Global type sensation: PTAT +3.62



WILLEMSHOEVE BAILEY CHEN - Ascol (ES)
World Class type sire: PTAT +3.64

Pic. Anna Joosse



DG CHARLEY

US 8/16 NM \$ 961 / GTPI +2763

One of the most complete sires in the breed, combining a tremendous production index (+1976 Milk / 87 Fat / 63 Protein) with the best possible fitness traits: SCS 2.65 / DPR +2.5 / PL +7.6 / SCE 6.8.

Available through ABS Global

DG Charley's sire, Charley's dam and Charley are bred by Diamond Genetics.

24/7

Now Open!



SHOPEMBRYO.COM 



YOUR SOURCE FOR THE BEST NORTH AMERICAN & EUROPEAN GENETICS



Lorem ipsum dolor sit amet, consectetur adipiscing elit, sed do eiusmod tempor incididunt ut labore et dolore magna aliqua.



Lorem ipsum dolor sit amet, consectetur adipiscing elit, sed do eiusmod tempor incididunt ut labore et dolore magna aliqua.



Lorem ipsum dolor sit amet, consectetur adipiscing elit, sed do eiusmod tempor incididunt ut labore et dolore magna aliqua.



Lorem ipsum dolor sit amet, consectetur adipiscing elit, sed do eiusmod tempor incididunt ut labore et dolore magna aliqua.

NOW OPEN YOUR 24-HOUR EMBRYO WEBSHOP
SHOPEMBRYO.COM



BEST OF *Makea* SELLS

AIJA SUPERSIRE MAKEA

Supersire x VG Man-O-Man x VG Shottle x VG Goldwyn x EX Outside
 Good Plus-83-CAN | GTPI+2528 +714NM\$
 2-11 proj. 305d 25,346lbM 4.4% 1098F 3.4% 853P
 - 6 sons in AI, high selling daughters and an excellent embryo producer



Selling

COMFORT JEDI BEV (Jedi x Makea)

GTPI+2754 +1869M +83F +71P +894NM\$ +1.96T
 - Highest Makea daughter ever offered for auction
 - Bid last on Bev in the World Classic, Friday, Oct. 7, Madison, Wis.



Mark Comfort +1 613-577-3263 | comfort@ripnet.com | holsteinplaza.com/comfort | facebook.com/ComfortHolsteins

“Comfort matters ... gets fresh cows off to a great start.”

— Mitch Breunig



SSI Supersire Miri 8679-ET VG-88 EX-MS



MYSTIC VALLEY DAIRY LLC, Home of JENNY-LOU HOLSTEINS, SAUK CITY, WI
 The Breunig Family: Mitch, Jacquie, Allie, Lauren and Brayden
 440 Registered Holsteins, BAA 106.6 (20 EX 153 VG), RHA 33,326M 3.82 1274 F 3.01 1002P, SCC 98-113,000

“Comfort matters. For 5 years, we have used Udder Comfort™ because it gets fresh cows off to a great start with quality udders and quality milk. That’s why we spray every fresh udder 2x/day for 3 to 7 days after calving,” says Mitch Breunig, Mystic Valley Dairy, Sauk City, Wisconsin, home of Jenny-Lou Holsteins, founded by his parents Jeanette and Louis.

From balanced breeding and their focus on longevity came the legacy of Toystory. Today, this 440-cow freestall herd has 62 cows past 150,000M lifetime.

With a BAA in the top 5 for the U.S., This herd makes 100 lbs/cow/day with records to 55,000M, and includes many offspring of genomic headliner Miri.

SSI Supersire Miri 8679-ET (above) is one of the Holstein breed’s most prolific cows with 15 sons over 2600 GTPI, including breed leaders Jedi, Flagship, Jett, Yale, Espresso, Alltime, Remington and Five-Star. She has 6 daughters over 2600 GTPI, including several at Mystic Valley, once home to Miri herself, where she began her first lactation with the benefits of Udder Comfort.

UDDER COMFORT

Quality Udders Make Quality Milk

North America
 Tel. (+1) 613 652 9086
 info@uddercomfort.co
 WWW.UDDERCOMFORT.COM

For Europe
 Tel. (+31) 6 53 70 7610
 info@lauko-comfort.nl



Essential Oils - natural ingredients - Soft and healthy udders to produce quality milk

WELLNESS TRAIT

Leaders



515HO00147
GOLD-N-OAKS RR ARBELL WT\$ 209

Snowman x VG-88 Ramos x VG-89 Shottle
No Mogul, Supersire or Robust
*Proven with huge production and backed
by the Gold-N-Oak Marbella family*

515HO00254
CAPS DG APPLE PIE RED WT\$ 228

Olympian RC x VG-88 Numero Uno x APPLE EX-96
*One of the highest GTPI red bulls available with
low SCS, high DPR and fantastic type*



515HO00242
DT LYNNSTAR WT\$ 269

Halogen x VG-87 Snowman x VG-88 Alexander
No Mogul, Supersire or Robust
*Outcross sire stack and good type from a
tremendous European cow family*

AI[®]total

Ph: +31 (0)38 4604311 | info@ai-total.com
www.ai-total.com | www.facebook.com/aitotal

AI[®]total^{US}
THE TOTAL PACKAGE

Ph: +1 240-329-0169 | steve.mower@ai-totalus.com
www.ai-totalus.com | www.facebook.com/aitotalus





New U.S. Traits for Wellness

By Dr. David Selner

Dairy health or wellness traits have been published in several forms over the last 35 years. The Nordic countries were the first to publish health related breeding values. Their ability to utilize a large database of on farm recorded data allowed them to gather large amounts of information on these lower heritability traits so that they could obtain enough accuracy of evaluation to make these traits usable in a profitability index.

Here in the United States the publishing of calving ease traits started in the 1980's and more recently we have added traits for fertility (DPR), somatic cell score, and longevity (PL). Since these traits are routinely collected in the national dairy herd improvement program, this on farm data can be utilized for genetic evaluations. About two years ago a large conference was held in Arizona to discuss the future direction of dairy evaluations and future traits. All agreed that there is real economic value to health traits and their related costs to create an overall profitable animal.

Background

The Council Dairy Cattle Breeding (CDCB) national genetic evaluation system has not been able to make rapid progress on developing more national health trait evaluations. The huge hurdle that seems to be hard to conquer is that there is no uniform health trait data collection in the national DHIA database. Only on farm records are available and they are often incomplete and also vary widely in the data collected by each herd. Also every dairymen often has a different way to describe the same trait. Is a cow lame, does she have hairy heel warts, does she often need hoof trimming, and many times these observations are all lumped into locomotion problems when they could all be separate traits.

After this large conference and with the on-going emergence of genomic analysis for several traits several dairymen were asking if more could be done to get health trait information soon to increase the accuracy of their culling decisions on replacement heifers. They approached Zoetis to see if there were ways to make greater use of genomic testing.

Accessing data

Since Zoetis has been heavily involved in providing genomic testing for females across the United States they had access to a large genomic database

on females. Zoetis has routinely shared their genomic database of female genotypes with the Council on Dairy Cattle Breeding (CDCB). Thus they have added to the national database that helps all U.S. dairymen. Plus they are the major source of female genomic testing data to the CDCB which is used to correlate with the phenotypic production data being collected by the DHIA centers and the type data collected by the breed associations that allows the calculation of accurate national breeding values.

Zoetis personnel visited with dairymen customers and developed a system for collecting on farm health data that they could use in conjunction with the genomic testing data to come up with more evaluation tools to determine which heifers to cull and which cows to propagate. This analysis of major health traits was developed by Zoetis to help their customers breed more profitable herds of cattle.

The Zoetis database focused on 6 common health traits that are often being recorded on most dairy farms. These include Mastitis, Lameness, Metritis, Retained Placenta, Ketosis and Displaced Abomasum. Enclosed is a chart that describes the incidence, estimated costs of the disease and the impact on culling of the various traits.

Zoetis Data			
Trait	Incidence	Cost/Case	Culling Risk
Mastitis	12-40%	\$155-224	32.7
Lameness	10-48%	\$177-469	16.0
Metritis	2-37%	\$300-358	17.1
Retained Placenta	5-15%	\$206-315	31.7
Displaced Abomasum	3-8%	\$494	26.9
Ketosis	5-14%	\$117-289	32.5

The data collected on numerous farms by Zoetis corresponds very well with other published data collected by universities or in other countries. The scientists at Zoetis combined the on farm data analysis with genomic testing and utilizing the internationally established procedures for developing genetic estimates came up with genetic evaluations for these traits. Once they were able to collect enough data to get reliable estimates for genetic progress Zoetis started publishing the new traits for their customers.

Because of the acceptance of the value of the Zoetis database and the scientific ability of their staff, these values have found eager acceptance by many

Tim Rauen, GenoSource

"Wellness traits are a great tool to use on our large dairy! People ask me what I think of Wellness Traits and its pretty simple - troubled cows cost way to much time and money. So you need to look at it and don't brush it off. I think it's very important when picking your mating sires to eliminate the bulls that are potential high risk Wellness Trait, as the industry has too many bulls that can have a positive influence. We are going to see a lot of traits in the future be measured that are not measured today and it will help the breed greatly. We need to and will reach an era where the calf and cow practically raise themselves and we don't have to raise them - this is all genetically possible."

Greg Andersen, Seagull Bay Dairy

"We are testing all of our females for Wellness Traits. This gives us more information for choosing which heifers and cows will be donors and it also helps us when mating these donors. If available, I also like to see the Wellness Trait information on potential mating sires. I look at total index first -usually NM\$- then will look at the production, fitness and wellness traits when choosing mating sires.

The most important traits are the ones that have the greatest affect on a cow's lifetime profitability. High production is good, but we need have several lactations from a cow in order to reach and maintain profitability on a dairy farm. If Wellness Traits prove to be a good predictor of a cows genetic ability to stay healthy, then these traits will be far more important than many of the conformation traits that we are measuring and weighting in our index formulas currently."

dairymen. Additionally several AI studs are now routinely having their sires evaluated for these traits

Lloyd Holterman, Rosy-Lane Dairy

"Wellness Trait indexes are now an important part of our breeding program. New bulls that are selected need to score at least 1000 on the Dairy Wellness Profit Index. Using DWP\$, which combines health traits with economic indexes, is another tool to breed profitable cows.

Different scale

These Wellness traits are expressed on a different scale than the normal U.S. production and type traits. The average sire is 100. While those above 100 are above average and those below 100 are lower than average. This overcomes the over-emphasized miss-use of breeding values when they appear negative on the traditional scale. (-0.1 is totally bad but +0.1 is good When there is really little difference)

Zoetis Genetic Ranges				
Trait	Ave Rel	Ave Score	Min	Max
Mastitis	51	100	76	115
Lameness	50	100	73	115
Metritis	49	100	75	115
Retained Placenta	50	100	71	116
Displaced Abomasum	49	100	69	111
Ketosis	50	100	72	113

To put it into terms that relate to statistics. Two thirds of all animals will fall between the range of 95 to 105. That is plus or minus one standard deviation or equal to a plus 1 or minus 1 on the traditional

system. Any animal at 115 or 85 would be very extreme as this is 3 standard deviations from average.

The best method to use these values is to combine them into an overall index. There is just getting to be too many numbers to study and often selection mistakes are made by focusing on the individual traits and forgetting the big picture of overall profitability.

New indexes

Zoetis has developed two different indices for dairymen to utilize:

Wellness Trait Index (WT\$) - This index combines the breeding values for the six wellness traits with the associated costs of dealing with health problems.

Dairy Wellness Profit Index (DWP\$) - This index utilizes the Wellness Trait Index along with information for production, calving, fertility and longevity. This is another measure that predicts total profit like currently available indices Net Merit or TPI.

So utilize these profitability indices to select the sires you want to utilize in your herd. I would like to remind everyone that with lower heritability traits it is best to utilize an overall profit index than to individually select on any single trait. Certainly culling from your consideration any sires that are very negative for any of these health traits is wise. However several dairymen try to maximize these low heritable traits by directly selecting on these individual traits at the expense of other more highly heritable profit traits like protein or milk production which is unwise.

The emergence of these Zoetis Wellness traits is just the first step in what I believe will be the creation of several new and valuable genetic estimates on disease and health related costs. As dairies become more technically computer managed and utilizing robotic milking there will be greater amounts of observed data being recorded, the analysis of this data will allow many new opportunities. Be prepared to have many more traits to evaluate in the future.





Jk Eder DG Doorman *Esmeralda* VG-88-NL VG-89-MS 2yr.

Doorman x EX-91 Goldwyn x VG-88 Shottle x VG-89 2yr. x EX-90 x VG-89 x EX-93 x EX-94

Champion 2yr. Old Dairy Fair Mariënwaerdt 2016



Her fabulous dam...

CARF EMERAUDE EX-91

Champion 2yr. old SPACE '11
1st Jr. 2yr. Old National Le Mans (FR)
Grand Champion Wintershow W. Brabant '14
Int. Champion Mariënwaerdt '13
Champion 2yr. Old Noordeloos

Esmeralda is pregnant with her 2nd calf and in IVF program, she has embryo's available with the #1 PTAT bull EMILIO (PTAT +4.10)

DIAMOND GENETICS

+31 (0)38 4606922 | info@diamond-genetics.nl
www.eurogenes.com/diamond-genetics

JK EDER HOLSTEINS

+31 (0)6 53803396 | jankolff@planet.nl
www.eurogenes.com/jkeder

GENERATION *after* GENERATION



WE ARE EXCITED ABOUT THE NEXT GENERATION

Larcrest Callisa | GTPI+2786

Jedi x VG Uno Cicada x Cale x Crimson x Cosmopolitan

Larcrest Frost-Red PP | GTPI+2420 / RZG+153

Apoll x Shan that goes back to Juror Chanel



JON AND ANN LARSON

14386 700th Avenue, Albert Lea, Minnesota 56007

Ph. +1 507-852-2159 | Jon Cell +1 507-402-7276

larcrest@live.com | holsteinworld.com/larcrest

holsteinplaza.com/larcrest | You can also find us on Facebook



With our breeding philosophy we still feel the importance of the strength of cow families, a balanced breeding approach, and type still matters.

Genomic Giants Europe

The highest FEMALES from Europe on different index bases. Indexes from August '16.



Top 25 GTPI COWS Europe (08/16) | Age: Females of 2yrs. and older on the index date

MIRABELL SSIRE SHANA ET	Supersire x Shottle x Goldwyn	Mirabell Scarlot	Bellwood	2660	807	2.03	Mirabell Holsteins (IT)
EBA JOA-ET	Halogen x Mogul x Superstition	EBA Hanoi		2635	744	2.38	Gaec Brilland / EBA Holsteins (FR)
WILDER HIRA	Saloon x Snowman x Goldwyn	Batke Outside Kora		2617	700	2.33	F. Moschini (IT)
HEIDENSKIPSTER SPRSIRE SILVY-	Supersire x Gerard x Shottle	Heidenskipster Silver		2616	826	1.08	Heidenskipster Holsteins (NL)
WILLSBOR SUPERSIRE ROZELLE	Supersire x Iota x Jeeves	Diepenhoek Rozelle		2609	779	1.61	Willsbro Holsteins (UK)
SUPERSIRE SHERAY 5851-ET	Supersire x Superstition x Shottle	UMF-Dubs Sheray		2576	768	1.85	Mts. Koning (NL)
WELCOME SUPERSIRE LIZ	Supersire x Russel x Baxter	Welcome Oman Lady		2575	743	1.88	Genesland (DE)
AMIGHETTI MOGUL ABBEY ET	Mogul x Gerard x Shottle	Amighetti Shottle Ave		2572	687	2.75	Amighetti Holsteins (IT)
BOGHILL GLAMOUR CARLIN-ET	Numero Uno x Robust x Planet	Larcrest Cosmopolitan		2568	703	2.09	Boghill & Glamour Holsteins (UK)
BB SUPERSIRE SHEIRA-ET	Supersire x Superstition x Shottle	UFM-Dubs Sheray		2562	718	1.73	Diamond Genetics & BB Holsteins (UK)
IGLOO	Supersire x Iota x Shottle	Lyleaven Lila Z		2553	750	1.73	French Owned
OFH MORGAN ROXETTE	Morgan x Iota x Sandy	Diepenhoek Rozelle		2544	655	2.11	H. Andresen (DE)
WILLSBRO SALOON AMBER 15-ET	Saloon x Shottle x Goldwyn	MD-Delight Durham Atlee		2541	587	3.31	Willsbro Holsteins (UK)
RZN RUBY	Sympatico x Robust x Goldwyn	Snow-N Denises Dellia		2538	663	2.23	RZN Hoslsteins (DE)
JK EDER DG SILLY	Tango x Bookem x Baxter	All.Nure Baxter Silvy		2535	671	2.04	Diamond Genetics & JK Eder (NL)
CNN H LINER LILLIE-ET	Headliner x Shot Al x Ramos	Richmond-Fd Liesl		2532	658	2.30	Lakeside Holsteins (NL)
BOUW SUPERSIRE KATHY	Supersire x Freddie x Shottle	Larcrest Cosmopolitan		2531	748	1.00	Bouw Holsteins (NL)
WILTOR SUPERSIRE DREAMGIRL-ET	Supersire x Explode x Man-O-Man	Dorfgirl		2530	721	1.76	Wiltor Holsteins (UK)
EBA HANOI	Mogul x Superstition x Baxter	EBA Hanoi		2529	707	1.96	Gaec Brilland / EBA Holsteins (FR)
VAYE ROYAL SUPER WHITE ET	Supersire x Bookem x Bolton	Barnkamper Marilyn		2529	748	1.42	Vaye (IT)
BASSINGTHORPE SUPER ELLA-ET	Supersire x Snowman x Jeeves	UFM-Dubs Eroy		2528	716	1.46	Bassingthorpe Holsteins (DK)
PEAK BREESHIA SS 8310-ET	Supersire x Iota x Planet	Ven Dairy Breesh		2519	734	1.67	Hul-Stein (NL)
WELCOME SUPERSIRE LISBETH	Supersire x Russel x Baxter	Welcome Oman Lady		2515	723	1.85	J. & N. v.d. Weij (NL)
DUE PLOPPI SUPERSIRE PIAVE ET	Supersire x End-Story x Shottle	Easca		2515	727	0.88	Due Pioppi (IT)
JERSEY	Mccutchen x Iota x Pagewire	Delhi		2514	587	2.83	French Owned



Top 35 GTPI HEIFERS Europe (08/16) | Age: Females between 9 and 24 months on the index date

Name	Sire Stack	Family	GTPI	NM	PTAT	Owner
A-L-H DELTA HELANIA-ET	Delta x Supersire x Man-O-Man	Cookiecutter MOM Halo	2803	921	2.74	Primeval Genetics B.V. (NL)
SHAKIRA 2	Silver x Supersire x Superstition	UFM-Dubs Sheray	2765	904	2.42	Mts. Koning (NL)
LAKESIDE SILVER LILLY	Silver x Headliner x Shot Al	Beachlawn Blwood L Lilly	2762	801	3.18	Diamond Genetics & Vekis Genetics
HACKETT DELTA CECILIA-ET	Delta x Day x Planet	Larcrest Cosmopolitan	2721	876	2.12	Hackett Holsteins (UK)
HODEU000666730701	Supershot x Maurice x Shamrock	De-Su BW Marshall Georgia	2714	936	1.17	Masterrind (DE)
LUCKY	Silver x Oak x Iota	Ord Rieke	2712	826	2.49	Fournier (FR)
HODEU000358671369	Damaris x Numero Uno x Dorcy	Pine-Tree Ramos Alexia	2709	827	2.62	German Owned
WILLSBRO SUPERSHOT AMBER 57-E	Supershot x Saloon x Shottle	MD-Delight Durham Atlee	2708	823	2.03	Willsbro Holsteins (UK)
BENTHEMMER K L SV CLASSY-ET	Silver x Oak x Man-O-Man	Koepon Classy	2707	835	2.27	Duindam-, Drouner Holsteins & K&L
EKKEL YASMIN	Superman x Mogul x Domain	Coyne-Farms Yelena	2707	874	1.88	Peak Genetics (NL)
COL RUSTYMARRY	Emerald x Supersire x Snowman	Whittier-Farms Lead Mae	2702	863	2.10	Genesland (DE)
A-L-H DELTA HELIOS-ET	Delta x Supersire x Man-O-Man	Cookiecutter MOM Halo	2702	854	2.05	Primeval Genetics B.V. (NL)
RH DELTA HAVE-ET	Delta x Supersire x Man-O-Man	Cookiecutter MOM Halo	2697	874	1.92	Rovers Holsteins (NL)
GO-FARM BIMBA ET	Rubicon x Mccutchen x Shamrock	Glen-D Haven Oman Biffy	2695	799	2.71	Go-Farm Holsteins (IT)
MISS SUPER 921	Supershot x Mccutchen x Freddie	Felder Den Barb Cindy	2695	797	2.34	Primeval Genetics B.V. (NL)
MIRABELL SLVR SHERY ET	Silver x Supersire x Shottle	Mirabell Sciassy	2694	780	2.81	Mirabell Holsteins (IT)
ARUMS KENIA	Silver x Supersire x Goldwyn	Arums Beautiful	2693	787	2.76	Genesland (DE)
BOGHILL GLAMOUR SUPERSHOT CAR	Supershot x Numero Uno x Robust	Larcrest Cosmopolitan	2688	879	1.43	Boghill & Glamour Holsteins (UK)
BB DG SILVER SHEIRA 2	Silver x Supersire x Superstition	UFM-Dubs Sheray	2686	770	2.52	Diamond Genetics & BB H. (UK)
CORRINGHAM KB SS CRIMSON-ET	Kingboy x Supersire x Lightning	Larcrest Cosmopolitan	2685	812	2.53	Challenge Holsteins Kat & Diamond G.
PG MISS SWEDEN	Yoder x Man-O-Shan x Robust	Ammon-Peachey Shauna	2681	847	2.25	Prisma Gen (DE)
A-L-H HASHTAG-ET	Delta x Supersire x Man-O-Man	Cookiecutter MOM Halo	2679	845	2.41	Alh Genetics (NL)
ALL.NURE SUPERSHOT PAPIKA	Supershot x Numero Uno x Planet	Muri Planet Popsy	2675	753	2.48	Diamond Genetics & Hul-Stein (NL)
DKR RIHANNA ET	Spring x Supersire x Snowman	Whittier-Farms Lead Mae	2675	787	2.33	Diamond Genetics France (FR)
PG COMMANDER DIOR	Commander x Supersire x Die-Hard	Wesswood-HC Rudy Missy	2672	784	2.43	Masterrind (DE)
ALL.NURE SUPERSHOT-PAPSY 1505	Supershot x Numero Uno x Planet	Muri Planet Popsy	2670	807	1.90	Al.Be.Ro & Muri Holstiens (IT)
CINDERELLA	Rubicon x Bookem	Giessen Cinderella	2669	867	1.46	JHS Holsteins
DKR BALISON ET	Silver x Chevrolet x Garret	DKR Baviere	2666	808	2.06	Diamond Genetics France
DG ALBERO ELISE	Montross x Supersire x Man-O-Man	Savage-Leigh Licorice	2666	830	1.83	Diamond Genetics & Al.Be.Ro (IT)
JK EDER CARICE	Draco x Earnhardt x Snowman	Giessen Cinderella	2666	803	1.64	Diamond Genetics & JK Eder Holsteins
DG ALBERO ELSIA	Montross x Supersire x Man-O-Man	Savage-Leigh Licorice	2665	816	1.82	Diamond Genetics & Al.Be.Ro (IT)
BB DG SILVER SHEIRA 3	Silver x Supersire x Superstition	UFM-Dubs Sheray	2663	766	2.20	Diamond Genetics & BB Holsteins (UK)
HOITA017991580153	Silver x Supersire x Superstition	Zani Oman Oriella	2662	785	2.47	Italian Owned
EBH EXTERNE	Misourri x Ransom x Planet	Krull Broker Elegance	2661	822	1.81	EBH - Eberhard (DE)
COL DRACOLINE	Draco x Supersire x Explode	Markwell Durham Daisy	2661	843	1.69	Genesland (DE)



Top 50 GTPI CALVES Europe (08/16) | Age: Females <9 months on the index date

Name	Sire Stack	Family	GTPI	NM	PTAT	Owner
CNN HI-LITE-ET	Delta x Supersire x Man-O-Man	Cookiecutter MOM Halo	2835	918	2.73	PEAK Genetics (NL)
CROSSFELL RUBICON MILLA-ET	Rubicon x Supersire x Snowman	Anderstrup Ramos Camil	2791	918	2.13	Progenesis (CAN)
ALL-NURE RUBICON (1782)	Rubicon x Balisto x Epic	Braedale Gypsy Grand	2754	907	2.23	Al.Be.Ro Holsteins (IT)
PEAK EMPIRE-ET	Damaris x Supersire x Shottle	UFM-Dubs Eroy	2749	860	2.69	Peak Genetics (NL)
KOEPEON RUBY-ANN	Rubicon x Jabir x Bookem	Koepon Regenia	2743	877	2.17	Koepon Genetics (NL)
KOEPEON CHERRY	Rubicon x Oak x Man-O-Man	Koepon Classy	2731	831	2.24	Koepon Genetics (NL)
A-L-H SILVER HAVANNA	Silver x Supersire x Man-O-Man	Cookiecutter MOM Halo	2730	826	2.88	Alh Genetics (NL)
SAVANNA 5-ET	Monterey x Supersire x Superstition	UFM-Dubs Sheray	2724	823	2.95	Mts. Koning (NL)
CROSSFELL RUBICON CAMILLA-ET	Rubicon x Supersire x Snowman	Anderstrup Ramos Camil	2716	916	1.40	Crossfell Holsteins (UK)
MAYBELLINE	Rubicon x Cashcoin x Man-O-Man	Aurora	2702	795	2.55	French Owned
CROSSFELL RUBICON CAMILLE-ET	Rubicon x Supersire x Snowman	Anderstrup Ramos Camil	2700	866	1.68	Crossfell Holsteins (UK)
DG HAILEY-ET	Gun x Tango x Mogul	Cookiecutter MOM Halo	2699	795	2.44	Genesland (DE)
SHAKIRA 4-ET	Silver x Supersire x Superstition	UFM-Dubs Sheray	2699	867	2.17	Vekis Genetics & De Veelhorst Holst.
HEIDENSKIPSTER SILVER SILVY	Silver x Supersire x Gerard	Morningview Converse Judy	2693	842	1.89	Heidenskipster Holsteins (NL)
HODEU000358885930	Flattop x Supersire x Bookem	Hendel Durham Mitzi	2690	850	2.00	Boettjer (DE)
HUL-STEIN OCTOBER BREESH 2-ET	Octoberfest x Supersire x Iota	Ven Dairy Breesh	2687	842	1.80	Hul-Stein (NL)
CAPNATION RUBIMIZU-ET	Rubicon x Aikman x Planet	Hendel Durham Mitzi	2686	826	1.86	Al.Be.Ro Holsteins (IT)
HODEU000666766100	Draco x Supersire x Snowman	Anderstrup Ramos Camil	2686	871	1.84	Al.Be.Ro Holsteins (IT)
MARMOTTE	Pepper x Supersire x Iota	Lylehvaen Lila Z	2684	826	2.26	French Owned
MB SULKY	Supershot x Mccutchen x Man-O-Man	Sher-Est S-Wind Saturday	2682	802	2.18	M. Boomaerts (FR)
MB SUPPLY	Supershot x Mccutchen x Man-O-Man	Sher-Est S-Wind Saturday	2682	802	2.18	Primeval Genetics B.V. (NL)
HOFRA004445551614	Rubicon x Cashcoin x Man-O-Man	Aurora	2676	825	2.11	French Owned
VEKIS GORGEOUS-ET	Denver x Tango x Supersire	Brigeen Outside Gigi	2676	848	1.17	De Oosterhof Holsteins (NL)
DKR BANDIDAS-ET	Hotshot x Chevrolet x Garret	DKR Baviere	2673	840	1.18	Diamond Genetics France
PONDEROSA SILVER EMPHASIS ET	Silver x Mccutchen x Planet	Wabash-Way Emilyann	2667	770	2.89	Ponderosa Holsteins (ES)
KOEPEON SILVR CLAUDIA 65	Silver x Tango x Epic	Vir-Clar De Classy	2666	750	2.66	Koepon Genetics (NL)
MORZINE	Silver x Mccutchen x Iota	Delhi	2666	780	2.61	French Owned
BOGHILL BOASTFUL CREDIT A ET	Boastful x Mogul x Freddie	Larcrest Cosmopolitan	2664	740	2.43	Boghill & Glamour Holsteins (UK)
EUROPA-ET	Silver x Supersire x Shottle	UFM-Dubs Eroy	2664	834	1.87	Polish Owned
K L RB CLASS	Rubicon x Oak x Man-O-Man	Koepon Classy	2664	817	1.81	Dykster Holsteins & K&L (NL)
HUL-STEIN OCTOBER BREESH-ET	Octoberfest x Supersire x Iota	Ven Dairy Breesh	2662	837	1.93	Hul-Stein (NL)
CRISTELLA MADRID 350	Rubicon x Galaxy x Shottle	Cristella Fashion	2662	841	1.71	Cristella (IT)
DG DH DROUNER MAYLINN-ET	Utah x Balisto x Snowman	Wesswood Rudy Missy	2660	769	2.66	Diamond Gen., Duindam- & Drouner
SHAVANNA 7-ET	Monterey x Supersire x Superstition	UFM-Dubs Sheray	2658	778	2.73	Mts. Koning (NL)
EDH LYONET	Bayonet x Mogul x Freddie	Gold-N-Oaks S Marbella	2655	763	2.10	EDH (FR)
MIRABELLE	Boastful x Jacey x Ehman Isy	Clover-Matt-West Bonnie	2654	808	1.70	French Owned
GO-FARM BOMBA ET	Hotrod x Mccutchen x Shamrock	Glen-D Haven Oman Biffy	2649	719	2.93	Go-Farm Holsteins (IT)
TIRSVAD RUBICON NICOLINE-ET	Rubicon x Supersire x Stol Joc	Tir-An Oman Neblina	2648	847	1.74	Tirsvad Holsteins (DK)
DE CROB GLENDA 0171-ET	Rubicon x Jetset x Shamrock	Terbeek Glenda	2647	826	1.61	De Crob (NL)
HULSTEIN CROWN PARTY 2-ET	Profit x Platinum x Shamrock	Stantons Freddie Cameo	2647	805	1.42	Hul-Stein (NL)
DG RIVA-ET	Chevalier x Cashcoin x Iota	Diepenhoek Rozelle	2643	789	1.83	Diamond Genetics (NL)
KNS CANBERRA	Rubicon x Mccutchen x Gold Chip	Md-Maple-Dell Durham Cecel	2640	780	2.24	KNS Holsteins (DE)
NH DRACO CASANDRA	Draco x Supersire x Snowman	Anderstrup Ramos Camil	2640	811	2.01	Nosbisch Holsteins (DE)
MOZILLA	Silver x Gasby HP	Ibiza	2639	775	1.82	French Owned
HEIDENSKIPSTER DR SOPEN SOFI-E	Doorsopen x Supersire x Gerard	Morningview Converse Judy	2638	774	2.10	Heidenskipster Holsteins (NL)
KOEPEON RUBI CLASSY 274	Rubicon x Oak x Man-O-Man	Koepon Classy	2638	789	2.08	Koepon Genetics (NL)
GO-FARM PATTI ET	Silver x Supersire x Man-O-Man	Windy-Knoll-View Promis	2635	730	2.65	Go-Farm Holsteins (IT)
GO-FARM PEGGY ET	Silver x Supersire x Man-O-Man	Windy-Knoll-View Promis	2635	730	2.65	Go-Farm Holsteins (IT)
AMIGHETTI RUBICON LUNA	Rubicon x Oak x Planet	Amighetti Shottle Ave	2635	798	2.14	Amighetti Holsteins (IT)
FRATI RUBICON	Rubicon x Numero Uno x Planet	Frati Planata	2635	788	1.96	Frati Holsteins (IT)



DKR Balison (Silver x Chevrolet)
Top 10 GTPI Silver >9 months: 2660 GTPI



Miss Super 921
#3 GTPI Supershot in Europe



CNN H Liner Lillie | #1 Headliner
Dam of the #3 GTPI heifer



Welcome Supersire Lisbeth VG-87
Top 25 GTPI Cow in Europe



DKR Rihanna
#1 GTPI Spring in Europe (GTPI +2675)



DG Albergo Elise
#1 GTPI Montross in Europe (GTPI +2666)



Vekis Gorgeous
GTPI +2676 - Denver x Tango



DG Albergo Elsa
Montross from the Savage-Leigh Linda's

 **Top 10 NET MERIT \$ COWS Europe (08/16)**

Name	Sire Stack	Family	GTPI	NM	PTAT	Owner
HEIDENSKIPSTER SPRSIRE SILVY-	Supersire x Gerard x Shottle	Heidenskipster Silver	2616	826	1.08	Heidenskipster Holsteins (NL)
MIRABELL SSIRE SHANA ET	Supersire x Shottle x Goldwyn	Mirabell Bellwood Scarlot	2660	807	2.03	Mirabell Holsteins (IT)
WILLSBOR SUPERSIRE ROZELLE	Supersire x Iota x Jeeves	Diepenhoek Rozelle	2609	779	1.61	Willsbro Holsteins (UK)
SUPERSIRE SHERAY 5851-ET	Supersire x Superstition x Shottle	UMF-Dubs Sheray	2576	768	1.85	Mts. Koning (NL)
IGLOO	Supersire x Iota x Shottle	Lyleaven Lila Z	2553	750	1.73	French Owned
BOUW SUPERSIRE KATHY	Supersire x Freddie x Shottle	Larcrest Cosmopolitan	2531	748	1.00	Bouw Holsteins (NL)
VAYE ROYAL SUPER WHITE ET	Supersire x Bookem x Bolton	Barnkamper Marilyn	2529	748	1.42	Vaye (IT)
EBA JOA-ET	Halogen x Mogul x Superstition	EBA Hanoi	2635	744	2.38	Gaec Brilland / EBA Holsteins (FR)
COL SUPERSIRE LIZ	Supersire x Russel x Baxter	Welcome Oman Lady	2575	743	1.88	Genesland (DE)
PEAK BREESHIA SS 8310-ET	Supersire x Iota x Planet	Ven Dairy Breesh	2519	734	1.67	Hul-Stein (NL)

 **Top 10 NET MERIT \$ HEIFERS Europe (08/16)**

Name	Sire Stack	Family	GTPI	NM	PTAT	Owner
HODEU000666730701	Supershot x Maurice x Shamrock	De-Su BW Marshall Georgia	2714	936	1.17	Masterrind (DE)
A-L-H DELTA HELANIA-ET	Delta x Supersire x Man-O-Man	Cookiecutter MOM Halo	2803	921	2.74	Primeval Genetics B.V. (NL)
NO-PE YODER ELENA-ET	Yoder x Supersire x Superstition	Whittier-Farms Lead Mae	2656	910	1.32	Zooservis & Partners (CZ)
SHAKIRA 2	Silver x Supersire x Superstition	UMF-Dubs Sheray	2765	904	2.42	Mts. Koning (NL)
BOGHILL GLAMOUR SUPERSHOT CAR	Supershot x Numero Uno x Robust	Larcrest Cosmopolitan	2688	879	1.43	Boghill & Glamour Holsteins (UK)
HACKETT DELTA CECILIA-ET	Delta x Day x Planet	Larcrest Cosmopolitan	2721	876	2.12	Hackett Holsteins (UK)
EKKEL YASMIN	Superman x Mogul x Domain	Coyne-Farms Yelena	2707	874	1.88	Peak Genetics (NL)
RH DELTA HAVE-ET	Delta x Supersire x Man-O-Man	Cookiecutter MOM Halo	2697	874	1.92	Rovers Holsteins (NL)
CINDERELLA	Rubicon x Supersire x Bookem	Giessen Cinderella	2669	867	1.46	JHS Holsteins
COL RUSTYMARRY	Emerald x Supersire x Snowman	Whittier-Farms Lead Mae	2702	863	2.10	Genesland (DE)

 **Top 10 NET MERIT \$ CALVES Europe (08/16)**

Name	Sire Stack	Family	GTPI	NM	PTAT	Owner
CNN HI-LITE-ET	Delta x Supersire x Man-O-Man	Cookiecutter MOM Halo	2835	918	2.73	PEAK Genetics (NL)
CROSSFELL RUBICON MILLA-ET	Rubicon x Supersire x Snowman	Anderstrup Ramos Camil	2791	918	2.13	Progenesis (CAN)
CROSSFELL RUBICON CAMILLA-ET	Rubicon x Supersire x Snowman	Anderstrup Ramos Camil	2716	916	1.40	Crossfell Holsteins (UK)
ALL.NURE RUBICON (1782)	Rubicon x Balisto x Epic	Braedale Gypsy Grand	2754	907	2.23	Al.Be.Ro Holsteins (IT)
CNN DELTA SHARROW	Delta x Man-O-Shan x Robust	Ammon-Peachey Shauna	2634	880	0.99	CNN Holsteins (NL)
KOEPEON RUBY-ANN	Rubicon x Jabir x Bookem	Koepon Regenia	2743	877	2.17	Koepon Genetics (NL)
HLB ALINA	Draco x Supersire x Snowman	Anderstrup Ramos Camil	2686	871	1.84	Al.Be.Ro Holsteins (IT)
SHAKIRA 4-ET	Silver x Supersire x Superstition	UMF-Dubs Sheray	2699	867	2.17	Vekis Genetics & De Veelhorst Holsteins
CROSSFELL RUBICON CAMILLE-ET	Rubicon x Supersire x Snowman	Anderstrup Ramos Camil	2700	866	1.68	Crossfell Holsteins (UK)
PEAK EMPIRE-ET	Damaris x Supersire x Shottle	UMF-Dubs Eroy	2749	860	2.69	Peak Genetics (NL)

 **Top 10 PTAT COWS Europe (08/16)**

Name	Sire Stack	Family	GTPI	NM	PTAT	Owner
SARLOTT3	Doorman x Numero Uno x Sanchez	Pirollo Shady	2447	520	3.76	Szell (HU)
PJP INOUIE	Meridian x Atwood x Bolton	PJP Uracile	2120	235	3.62	S-Ro, Ruegruet & Parrabel
AL. CE MERIDIAN SAMMY ET	Meridian x Atwood x Mac	Sher-Est S-Wind Saturday	2296	347	3.61	Al.Ce Holsteins (IT)
CARIFARM DOORMAN WINNIE-ET	Doorman x Million x Stormatic	Torta	2104	220	3.55	Carifarm (IT)
JIN CHERRY	Doorman x Dempsey x Xacobeo	Menthe	2251	333	3.52	JIN (FR)
SARLOTT4	Doorman x Numero Uno x Sanchez	Priolo Shady	2230	326	3.49	Szell (HU)
WILLSBRO ATWOOD AMBER 21-ET	Atwood x Sidx Shottle	MD-Delight Durham Atlee	1925	82	3.49	Willsbro Holsteins (UK)
WILLSBRO ATWOOD AMBER 27-ET	Atwood x Sidx Shottle	MD-Delight Durham Atlee	1965	107	3.42	Willsbro Holsteins (UK)
WILLSBRO DEMPSEY DORIS 18-ET	Doorman x Dempsey x Shottle	Snow-N Denises Dellia	2305	411	3.39	Willsbro Holsteins (UK)
WILLSBRO ATWOOD AMBER 25-ET	Atwood x Sidx Shottle	MD-Delight Durham Atlee	1862	53	3.34	Willsbro Holsteins (UK)

 **Top 10 PTAT HEIFERS Europe (08/16)**

Name	Sire Stack	Family	GTPI	NM	PTAT	Owner
FLORA BEEMER ADRIANA-ET	Beemer x Atwood x Shottle	Bolleholster Anya	2039	103	3.99	Flora Holsteins (ES)
FLORA BEEMER ADALINE ET	Beemer x Atwood x Shottle	Bolleholster Anya	2086	176	3.90	Flora Holsteins (ES)
H.TOBIAS AM MCC ADELA ET	Mccutchen x Atwood x Shottle	Bolleholster Anya	2283	401	3.66	Diamond Genetics & Hullcrest Holsteins
LORY JOYCE	Millenium x Yorick x Xacobeo	Twin Uzie	2398	446	3.58	Ferme Lorygenes (FR)
PONDEROSA DOORMAN HONEY ET	Doorman x Numero Uno x Hvezda	Bruhlfhof Hopeful	2159	222	3.58	Ponderosa Holsteins (ES)
AMERICAN CUPCAKE 4	Doorman x Atwood x Shottle	Ralma Juror Faith	2241	351	3.57	American (NL)
EBA LIZA	Kingboy x Mogul x Niagra	Skalsumer Pietje	2634	684	3.54	Gaec Brilland / EBA Holsteins (FR)
LEONORE	Doorman x Atwood x Shottle	Farnear-TBR Bailey	2114	240	3.52	French Owned
LACAPITALE	Capital Gain x Mogul x Man-O-Man	Brabantdale Spookey	2452	523	3.47	French Owned
GAMPA ATWOOD BRENDA	Atwood x Sanchez x Shottle	Regancrest-PR Barbie	1849	14	3.47	A Campa Holsteins (ES)

 **Top 10 PTAT CALVES Europe (08/16)**

Name	Sire Stack	Family	GTPI	NM	PTAT	Owner
HUHNE CREMONA	Beemer x Atwood x Sanchez	Regancrest-PR Barbie	2110	178	4.16	Canadian Cattle Club (DE)
ALENA	Archival x Doorman x Atwood	Ms Kingstead Chief Adeen	2066	163	3.84	Hullcrest Holsteins (NL)
MADONA	Monterey x Enforcer x Big Time	Georgis	2533	559	3.81	Diamond Genetics France
HODEU000358974482	Beemer x Doorman x Atwood	Ms Kingstead Chief Adeen	2084	167	3.75	German Owned
ANISA	Archival x Doorman x Atwood	Ms Kingstead Chief Adeen	1917	49	3.69	S. Weide (DE)
ABSOLUTE BEEMER SUZY SUE	Beemer x Lavanguard x FBI	Glen Drummond Splendor	2041	153	3.68	Absolute Genetics (UK)
SIEPERMANN ADELE	Archival x Doorman x Atwood	Ms Kingstead Chief Adeen	1977	92	3.66	O. Noeckel (AT)
K2 KATERINA	Abbott x Doorman x Numero Uno	Pirollo Oman Stupenda	2560	639	3.57	S. Szell (HU)
KNS CORONAS BAMBI	Bankroll x Atwood x Sanchez	Regancrest-PR Barbie	2161	296	3.56	KNS Holsteins (DE)
AL. CE DOORMAN SARAH ET	Doorman x Atwood x Mac	Sher-Est S-Wind Saturday	2155	236	3.52	Al. Ce (IT)

**Top 25 R&W GTPI Europe (08/16)**| Unofficial list. Inform us when your animal is missing through info@eurogenes.nl

Name	Sire Stack	Family	GTPI	NM	PTAT	Owner
R DG ADALYN-RED-ET	Entitle x Olympian x Detox	KHW Goldwyn Aiko	2506	706	1.04	Diamond Genetics & Rijnhof Holsteins
POWERS ATWRK VANESSA-RED-ET	Atwork x Sympatico x Colt P	Wesswood-HC Rudy Missy	2489	681	1.66	Hul-Stein (NL)
BATOUWE SALSA AIKO	Salsa x Supersire x Alexander	KHW Goldwyn Aiko	2468	698	1.18	Reer Holsteins (NL)
DG ANGIE RED	Symion x Fageno x Fidelity	Caos Angela	2456	653	1.21	Hul-Stein & Broekhuysse (NL)
DG OH ELYANNE RED	Pat Red x Aikman x Planet	Rainyridge Tony Beauty	2455	663	1.46	Diamond Genetics & De Oosterhof Holsteins
ROCCAFARM SARIANNE RED	Olympian x Numero Uno x Planet	Des-Y-Gen Planet Silk	2435	585	2.17	Roccafarm Holsteins (BE)
HLB HELVETIA	Pat-Red x Hydro x Pembroke	RC-LC Goldwyn Atrm	2429	569	2.09	HLB (DE)
RR BELLE RED	Sympatico x Superstition x Talent	Rainyridge Talent Barbara	2419	619	1.48	Rinderzuchtbetrieb Reiner mann (DE)
KD NRP ASIA RED	Salsa x Supersire x Alexander	KHW Golwyn Aiko	2406	629	1.54	Alh Genetics (NL)
AH ADVENTURE	Sympatico x Shamrock x Goldwyn	KHW Golwyn Aiko	2400	637	1.60	D. Ryan (IE)
SPH CROTEAU BREKEM SAIGON RED	Brekem x Alchemy x Gerard	Glen Drummond Splendor	2398	525	1.45	Anderstrup Holsteins (DK)
COL KAMERUN RED	Atwork x Kansas x Snowman	Wildier Kanu	2391	670	0.69	Mts. v.d. Meulen (NL)
R DG ALYSSA RED	Atwork x Detox x Baxter	KHW Goldwyn Aiko	2372	614	1.57	J. Henneke & Nosbisch Holsteins (DE)
RR AIKO RED	Sympatico x Shamrock x Goldwyn	KHW Goldwyn Aiko	2371	649	1.31	Scoglio (CH)
R DG ADRIANA	Atwork x Detox x Baxter	KHW Goldwyn Aiko	2368	598	1.50	Diamond Genetics & Rijnhof Holsteins
NADIA RED-ET	Whatsapp x Stellando x Ramos	Apina Nadja	2367	611	0.92	CRV (NL)
LISON	Brekem x Showdown x Domain	Scientific Debutante Rae	2365	530	1.73	French Owned
R DG AYA RED P	Casual x Olympian x Detox	KHW Goldwyn Aiko	2352	585	1.23	Diamond Genetics & Rijnhof Holsteins (
COL DG AVALON RED	Pat-Red x Aikman x Falster	HMS Arabella	2341	556	1.80	M. Holsobach (DE)
COL SAVANAH RED	Debutant x Brewmaster x Snowman	Glen Drummond Splendor	2338	523	1.18	Genesland (DE)
HOEUV000770374800	Pat-Red x Dancer x Garrett	Glen Drummond Splendor	2334	558	0.94	German Owned
SPHCROTEAU BREKEM SAGA RED	Brekem x Alchemy x Gerard	Glen Drummond Splendor	2325	440	2.10	German Owned
KOEPON OLYM CLASSY 207 RED	Olympian x Snowman x Lawn Boy	Koepon Classy	2325	518	1.27	W.N. Pon Koepon (NL)
NH INDIANSUNSHINE RED	Durango x Dakker x Bogart	NH Lawn Boy India	2323	488	1.98	Genesland & Nosbisch Holsteins (DE)
HOEUV000538852138	Apoll P x Kanu P x Iota	Diepenhoek Rozelle	2323	553	1.68	German Owned

**Batouwe Salsa Aiko Red**
#3 GTPI R&W heifer in Europe**RR Belle Red**
#7 GTPI RED heifer in Europe**BTS Avea-Red VG-87 VG-89-MS 2yr.**
4 dtrs & grand dtrs in the R&W Top 25**AH Adventure Red**
Top 10 GTPI R&W heifer in Europe**Top 25 Red Carrier GTPI Europe (08/16)**| Unofficial list. Inform us when your animal is missing through info@eurogenes.nl

Name	Sire Stack	Family	GTPI	NM	PTAT	Owner
DG HS SCHREUR SUNNY	Rubicon x Cashcoin x Snowman	Des-Y-Gen Planet Silk	2625	775	2.08	Schreur Holsteins (NL)
RZH SHYRE	Supershot x Sympatico x Snowman	Gen-I-Beq Secret	2621	798	1.62	Hul-Stein & JK Eder Holsteins (NL)
DG HS SCHREUR SUNSET	Dozer x Cashcoin x Snowman	Des-Y-Gen Planet Silk	2616	723	2.50	Buiner Holsteins (NL)
G.N ALTITUDE 1510	Damaris x Supersire x Laron P	Tir-Day Ashlyn	2612	769	2.28	Masterrind (DE)
DG SHINY	Dozer x Sympatico x Snowman	Gen-I-Beq Secret	2603	743	2.05	Diamond Genetics (NL)
KRA-HO SUPERSHOT SHELLY-ET	Supershot x Sympatico x Snowman	Gen-I-Beq Secret	2603	797	1.46	Zooservis & Partners (CZ)
DG OH DONNA-ET	Rubicon x Aikman x Man-O-Man	Holbra Manoa	2602	734	2.07	Diamond Genetics & De Oosterhof Hols.
KRA-HO SUPERSHOT SHAUNA-ET	Supershot x Sympatico x Snowman	Gen-I-Beq Secret	2601	769	1.48	Zooservis & Partners (CZ)
DG HS SCHREUR SANNE	Delta x Cashcoin x Snowman	Des-Y-Gen Planet Silk	2586	756	2.15	Koepon Genetics (NL)
AGRAS SUPERSHOT SHANIA-ET	Supershot x Oak x Planet	Des-Y-Gen Planet Silk	2584	735	1.98	Zooservis & Partners (CZ)
DG WONDERFUL RC	Rubicon x Fraiko x Snowman	Bonhil Warsi	2577	719	2.28	Genesland (DE)
DE OOSTERHOF DG ROSE P	Rubicon x Aikman x Man-O-Man	Holbra Manoa	2570	730	1.51	Bouw Holsteins (NL)
PRISMAGEN ANTARKTIS-P	Battlecry x Jacey x Colt P	JK Eder Alumette	2560	722	1.51	Prisma Gen (DE)
DG BETSY	Hotshot x Supersire x Superstition	Rainyridge Talent Barbara	2552	807	1.16	Barb Syndicate
VYSOKA SUPERSHOT SUNNY-ET	Supershot x Fernand x Planet	Des-Y-Gen Planet Silk	2552	807	1.16	Zooservis & Partners (CZ)
OH DG RUBELLIA-ET	Rubicon x Aikman x Planet	Rainyridge Tony Beauty	2546	745	1.71	Diamond Genetics & De Oosterhof Hols.
RZH SWANTJE RC	Draco x Sympatico x Snowman	Gen-I-Beq Secret	2544	695	1.94	RZH Holsteins (DE)
DG SAIGE	Monterey x Sympatico x Snowman	Gen-I-Beq Secret	2544	644	2.94	Diamond Genetics (NL)
JK EDER DG SNOWDINE P RC	Denver x Deductive x Snowman	Snowpolly	2535	739	1.41	Diamond Genetics & JK Eder Holsteins
DE OOSTERHOF DG DENELIA	Denver x Aikman x Planet	Rainyridge Tony Beauty	2527	729	1.90	Diamond Genetics & De Oosterhof Hols.
HS DG SCHREUR ATWORK-ET	Atwork x Snowman x Planet	Des-Y-Gen Planet Silk	2520	736	1.09	Hul-Stein (NL)
DG OH EMILIA-ET	Pat-Red x Aikman x Planet	Rainyridge Tony Beauty	2518	745	1.68	Diamond Genetics & De Oosterhof Hols.
KNS FANTASTIC-P-RC	Supershot x Numero Uno	MDH Fioka	2517	727	1.70	KNS Holsteins (DE)
CAMPUS	Rubicon x Lawn Boy x Shottle	Vergahebos Candlelight	2512	715	1.64	Schreur Holsteins (NL)
DG OH ELEXIA-ET	Pat-Red x Aikman x Planet	Rainyridge Tony Beauty	2505	697	1.91	Diamond Genetics & De Oosterhof Hols.

**H. Tobias AM Mcc Adela**
The #3 PTAT heifer in Europe: +3.66**RZH Shyre *RC**
The #2 GTPI RC heifer in Europe**Flora Atwood Adeena VG-87-ES 2yr.**
Dam of the #1 & 2 PTAT hfrs in Europe**Telgter Aikman Doreen *RC**
2 Daughters in the *RC GTPI Top 25

**Top 25 POLLED GTPI Europe (08/16)**

Unofficial list. Inform us when your animal is missing through info@eurogenes.nl

Name	Sire Stack	Family	GTPI	NM	PTAT	Owner
WILDER HERZ-P	Powerball x Saloon x Snowman	Batke Outside Kora	2636	699	2.60	Wilder Holsteins (DE)
HUL-STEIN SUPER DARQ 2	Supersire x Tango x Ladd P	Markwell Durham Daisy	2632	800	1.60	Hul-Stein (NL)
COL CANDYGOLD P	Powerball x Headliner x Freddie	Larcrest Cosmopolitan	2603	667	2.16	Genesland (DE)
HODEU000539006612	Powerball x Moonboy x Man-O-Man	Akazie	2544	673	2.00	German Owned
RH POWERBALL PAM	Powerball x Supersire x Man-O-Man	Windy-Knoll-View Promis	2542	655	2.42	Rovers Holsteins (NL)
JK EDER DG SNOWDINE P RC	Denver x Deductive x Snowman	Snowpolly	2535	739	1.41	Diamond Genetics & JK Eder Holsteins
TEE P	Powerball x Doorman x Dorcy	Kings-Ransom Dolly	2535	668	2.48	German Owned
DG RUBIA	Powerball x Cashcoin x Iota	Diepenhoek Rozelle	2534	681	1.63	Diamond Genetics (NL)
DG DH PRECIOSUS	Rubicon x Shotglass x Colt P	Richmond-FD Pompey	2522	730	1.76	Diamond Genetics & Duindam Holsteins
WILDER HARLEY-P	Powerball x Saloon x Snowman	Batke Outside Kora	2520	678	1.63	Wilder Holsteins (DE)
DIJS SYLVIE P-ET	Silver x Oak x Colt P	Delaberge Lucille	2519	686	2.43	SCL Dijs (FR)
DG DH PRETTY GIRL	Draco x Shotglass x Colt P	Richmond-FD Pompey	2518	698	1.80	Ekkel GbR (DE)
KNS FANTASTIC-P-RC	Supershot x Numero Uno	MDH Fioka	2517	727	1.70	KNS Holsteins (DE)
DG DYMENT ELOISE	Rubicon x Earnhardt x Colt P	Gen-I-Beg Secret	2515	722	1.03	Vekis Genetics (NL)
RZN POWER SHIRA P	Powerball x Massey x Robust	Wesswood-HC Rudy Missy	2508	667	1.45	W. Rueters (DE)
PASSION CALF 1892	Silver x Effect P x Custom	Clear-Echo Ramo 1200	2497	687	1.65	TJR Genetics (USA)
JK EDER CINDERELLA 6	Megasire x Earnhardt x Snowman	Giessen Cinderella	2493	627	1.71	Diamond Genetics & JK Eder Holsteins
COL CURRY	Powerball x Headliner x Freddie	Larcrest Cosmopolitan	2486	626	1.65	Genesland (DE)
MIGNONE	Powerball x Supersire x Iota	Lylehaven Lila Z	2484	631	1.69	French Owned
TIRSVAD POWERBALL GAZELLE P-E	Powerball x Massey x Limbo	Grietje 80	2483	672	1.36	Tirsvad Holsteins (DK)
DG DH ROZA	Spring x Kanu x Iota	Diepenhoek Rozelle	2482	650	1.90	Capnation Holsteins (NL)
TIRSVAD POWERBALL GAZZ P-ET	Powerball x Massey x Limbo	Grietje 80	2478	619	1.89	Tirsvad Holsteins (DK)
DG DV DAHLIA	Powerball x Numero Uno x Planet	Markwell Durham Daisy	2477	626	2.20	Diamond Genetics & De Volmer Hols.
VLIK MITTY 1	Dozer x Mc Cutchen x Mitey	Wesswood-HC Rudy Missy	2475	612	2.05	Vliek Holsteins (NL)
DG R NORMA	Powerball x Numero Uno x Big Time	Tir-An Oman Neblina	2474	627	2.07	Rijnhof Holsteins & Diamond Genetics



DG Rubia
GTPI +2534 Polled from the Rozelle's



DG DV Dahlia
From the Markwell Durham Daisy's



Vliek Mc Mitty (Mc Cutchen x Missy's)
Dozer dtr in the GTPI Top 25



RZH Pretonia *P
2 Daughters in the Polled GTPI Top 25

**Top 25 GLPI animals Europe (08/16)**

Name	Sire	GLPI	Conf.	Owner
AMIGHETTI MEGASIRE APE	Megasire	3427	13	Amighetti Holsteins (IT)
GO-FARM MESTALLA ET	Dozer	3421	10	Go-Farm Holsteins (IT)
AMIGHETTI SUPERSHOT ABBEY ET	Supershot	3416	12	Amighetti Holsteins (IT)
K2 KATERINA	Abbott	3414	21	C. Széll (HU)
VEKIS PANDORA-ET	Dozer	3408	13	Diamond Genetics France & Genesland
KNS CANBERRA	Draco	3406	12	KNS Holsteins (DE)
MAYBELLINE	Rubicon	3405	12	French Owned
ALL.NURE RUBICON (1782)	Rubicon	3400	11	Al-Be-Ro Holsteins (IT)
COL OPIANIA	Afterburner	3393	11	Colonia Cows (DE)
K2 KAMELIA	Abbott	3391	17	C. Széll (HU)
EKKEL YASMIN	Superman	3389	10	PEAK Genetics (NL)
EBA LIZA	Kinbgoy	3386	17	GAEC Brilland / EBA Holsteins (FR)
PONDEROSA SILVER EMPHASIS ET	Silver	3383	16	Ponderosa Holsteins (ES)
DG SHINY-ET *RC	Dozer	3373	11	Diamond Genetics (NL)
GO-FARM BOMBA ET	Hotrod	3371	14	Go-Farm Holsteins (IT)
K2 KAJIRA	Kairo	3368	18	C. Széll (HU)
AMIGHETTI BAYONET ABRA ET	Bayonet	3367	11	Amighetti Holsteins (IT)
LAKESIDE SILVER LILLY	Silver	3364	13	Diamond Genetics & Vekis Genetics (NL)
MORZINE	Silver	3359	13	French Owned
VILMA0614	Abbott	3354	16	Hungarian Owned
ROC HYPER	Silver	3351	8	ROC (FR)
DE CROB RITA 0077-ET	Doorsopen	3350	14	De Crob Holsteins (NL)
SHAVANNA 4	Spring	3349	10	Mts. Koning (NL)
EBA LOUAN ET	Pulsar	3344	15	GAEC Brilland / EBA Holsteins (FR)
FANCY 4	Montross	3344	12	Dutch Owned



Vekis Pandora
#5 GLPI heifer in Europe



Tynevally Supershot Bambi
The #2 GLPI heifer in Europe



Magor Katerina (Sarlott)
3 dtrs in the GLPI Top 25



EBA Heazy
2 Daughters in the GLPI Top 25



Top 25 gPFT Europe (08/16)

European heifers

Name	Sire Stack	gPFT	ICM (Conf.)	Owner
GO-FARM MESTALLA ET	Dozer x Snowmaste x Bowser	4100	2,3	GO-FARM HOLSTEIN DI GOZZINI F.LLI SOC.AGR.
ALL.NURE SUPERSHOT PAPRIKA ET	Supershot x Numero Uno x Planet	3991	3,07	ALLEVAMENTO NURE SOC.AGR. S.S.
DE000666730701	Supershot x Maurice x Shamrock	3912	1,65	GERMAN OWNED
GO-FARM SOAP OPERA ET	Dozer x Doorman x Iota	3905	1,96	GO-FARM HOLSTEIN DI GOZZINI F.LLI SOC.AGR.
GO-FARM SMACK ET	Battlecry x Doorman x Iota	3904	2,59	GO-FARM HOLSTEIN DI GOZZINI F.LLI SOC.AGR.
DG R NOURYA	Powerball x Numero Uno x Big Time	3899	2,3	GO-FARM HOLSTEIN DI GOZZINI F.LLI SOC.AGR.
IDEVRA ROYAL GRINTA ET	Rodanas x Agency x Planet	3898	2,55	Casanova
ALISA ET PF	Sunfish x Numero Uno x Superstition	3882	2,07	PAOLO
VIENNA - ET	Octavian x Mccutchen x O-Style	3844	1,98	SOC. AGR. F.LLI ROCCARINA S.S.
FANTASY BRIDGET	Silver x Oak x Planet	3834	3,21	SOC.AGRICOLA OITANA GUIDO E EZIO S.S.
ROBI	Hotrod x Snowmaster x Bowser	3832	3,25	BONETTI
ZANI SILVER AMBRA ET	Silver x Supersire x Superstition	3830	2,67	AGRICOLA ZANI S.S
GO-FARM SOSHA ET	Penmanship x Doorman x Iota	3821	1,86	GO-FARM HOLSTEIN DI GOZZINI F.LLI SOC.AGR.
DE000122280146	Best Boss x Balisto x Man-O-Man	3815	2,23	GERMAN OWNED
CIRIO AGRICOLA	Battlecry x Mogul x Superstition	3813	2,72	CIRIO AGRICOLA S.R.L.
GO-FARM SIVI ET	Battlecry x Doorman x Iota	3811	2,39	GO-FARM HOLSTEIN DI GOZZINI F.LLI SOC.AGR.
FR003516149460	Rubicon x Cashcoin x Man-O-Man	3769	2,51	FRENCH OWNED
GO-FARM MILASHOW ET	Battlecry x Snowmaster x Bowser	3767	1,82	GO-FARM HOLSTEIN DI GOZZINI F.LLI SOC.AGR.
GANDY ORIELLA	Selleck x Mccutchen x Goldday	3762	2,93	SOC.AGR.GANDY DI GIANCARLO GANDOLFI S.S.
GO-FARM MOSCA	Penmanship x Snowmaster x Bowser	3756	0,98	GO-FARM HOLSTEIN DI GOZZINI F.LLI SOC.AGR.
GANDY SORAYA	Hotrod x Mccutchen x Planet	3741	2,62	SOC.AGR.GANDY DI GIANCARLO GANDOLFI S.S.
AMIGHETTI MEGASIRE APE	Megasire x Mogul x Gerard	3738	2,88	AMIGHETTI FRANCESCO E MARCO & C. S.S.
GO-FARM SHAKINA ET	Battlecry x Doorman x Iota	3730	2,74	GO-FARM HOLSTEIN DI GOZZINI F.LLI SOC.AGR.
GO-FARM MADAME ET	Dozer x Snowmaste x Bowser	3729	1,87	GO-FARM HOLSTEIN DI GOZZINI F.LLI SOC.AGR.
AZ 738	Silver x Fernand x Planet	3724	3,08	ROSSI LUIGI,ROBERTO,TIZIANO



Top 25 RZG Heifers B&W in Germany (08/16)

Source: VIT - Heifers which are >9 months and housed in Germany

Name	Sire Stack	Family	RZG	RZE	Owner
SUNRISE	Penley x Boss	Saphir	165	127	Rörden
MAR DREAM	Damaris x Numero Uno	Pine-Tree Ramos Alexia	163	128	Bullenmutterstation
KNS 665607	Cinema x Balisto	Dorfqirl	162	126	Bullenmutterstation
MAR BELAMI	Balisto x Grafeeti	Dixie-Lee Banner	161	126	Masterrind
FLORISE	Balisto x Numero Uno	Florense	160	131	Gaerke
DELICIA	Supershot x Maurice	De-Su BW Marshall Georgia	160	123	Schürer-Hammon
HAS MOONRI	Icone x Chevrolet	Caps Mairy	160	130	Masterrind
293365	Balisto x Samoa	Ricecrest Terry Tory	159	114	Niewöhner
133280	Supershot x Shotgun	Kellercrest Toystory Lady	159	123	Masterrind
MYH HENLEY	Penley x Big Point	Henja	159	129	Tanzen/Dobbehaus
134 152	Balisto x Airnet	Clear-Echo Ramo 1200	158	113	Janssen
NH HS MARILYN MONROE	Balisto x Sudan	Caps Mairy	158	122	Nosbisch Holsteins & Sunview Holsteins
MINNESOTA	Supershot x Snowflake	Mabella	158	127	Gr. Honebrink
808978	Mozarella x Fanatic	Nelke	158	122	Masterrind
95017	Missouri x Numero Uno	Lylehaven Lila Z	158	124	Janssen
HFP QUALIT	Missouri x Supersire	Bersaglio Mitoto Locanda	157	130	Koester
VO NATION	Balisto x Numero Uno	Tir-An Neblina	157	134	Heimers
WIL KATI	Penley x Jabir	Mali	157	127	Wilder Holsteins
WEH JOLITA	Supershot x Garrett	WEH Jessica	156	118	WEH Holsteins
441433	Balisto x Numero Uno	Vekis Paige	156	134	Nosbisch Holsteins
HAS 814269	Dolph x Galaxy	Stalaxy	156	132	Rörden
KHE INDIAN	Icone x Shotgun	Isabell	156	134	Mass
DELTA	Balisto x Goldwyn	Destiny	155	119	Energie/Diensti
MR BELLA	Balisto x Grafeeti	Dixie-Lee Banner	155	120	Energie/Diensti
WEH LUCY	Balisto x Lexor	Scream	155	123	WEH Holsteins



Top 20 RZG Heifers R&W in Germany (08/16)

Source: VIT - Heifers which are >9 months and housed in Germany

Name	Sire Stack	Family	RZG	RZE	Owner
693436	Debutant x Brewmaster	Samara	154	128	Genesland
SAGA	Brekem x Alchemy	Apina Massia	152	122	Geisel
702648	Nugget x Desk	Hanna	152	117	Hannen
MAR ANIKA	Sunfish x Sympatico	Apina Massia	151	126	Eitmann
PAOLA 2899	Whatsapp x Aikman	Olli	151	129	K&L
733985	Bolt x Deputy	Warsi	150	121	RSH
SMILE	Brekem x Snowman	Madam	150	134	Wilder Holsteins
HLM 732890	Missouri x Supersire	Amore	150	129	Hellmuth
MAR HANNE	Kanu P x Elburn	Anna	150	135	Decker
WIL 956135	Brekem x Larson	May	149	126	Etmann
HLM 558263	Balisto x Goldday	Nafidji	149	129	Hellmuth
814911	Nugget x Julandy	Rooney	149	122	Schamann
AURELIA	Aikman x Goldday	Morningview Converse Judy	149	129	RSH
960408	Sunfish x Snow RF	Black-Red	149	136	Wendell-Andressen
NH INDIAN-RED	Durango x Dakker	Silva	149	132	Genesland & Nosbisch Holsteins
ELUISE	Go Now x Carmano	Stoneden Fools Gold Red	149	127	Flatten
SINDI	Debutant x Fidelity	Premiere	148	111	Westphal
724526	Go Now x Canvas	Micki	148	117	Loetler
LIS TRUE L	Supershot x Man-O-Man	VO Lissy	148	118	Helmers
REQUIEM	Go Now x Spencer	Silken	148	120	Reimers
RR 633600	Entitle x Galaxy	Aikamy	148	125	Bullenmutterstation

 **Top NVI B&W heifers (08/16)** | Owned by Dutch owners

Name	Sire Stack	gNVI	Conf.	Owner
DELTA JAEDY 1	Bravo x Snowfever	390	109	INGENBLEEK
DELTA JOSEY	Reflector x Balisto	386	115	CRV
WILLEM'S HOEVE RITA 1626A	Jetset x Chevrolet	376	110	WILLEMSHOEVE HOLSTEINS
FRANZY	Balisto x Snowman	363	109	CRV
DELTA ELSTER	Final x G-Force	361	112	CRV
DEN HAMER BATTLECRY DANICA	Battlecry x Sargeant	360	111	DEN HAMER HOLSTEINS
LADY V/H ZOMERBLOEMHOF	Baltikum x Sundance	359	106	VAN HET ZOMERBLOEMHOF
DELTA JAMIN 1	Bolt RF x Goliath	357	107	LANDMAN FIRMA
LEIDA 1 P	Rafter P RDC x Balisto	356	109	BERG - OOSTING
MARGREET 100	Bolt RF x Stellando RF	354	109	AERT-CRUIJSEN

 **Top NVI R&W heifers (08/16)** | Owned by Dutch owners

Name	Sire Stack	gNVI	Conf.	Owner
R DG ADALYN-RED	Entitle RDC x Olympian RF	358	111	RIJNHOF HOLSTEINS & DIAMOND GENETICS
DELTA JOIA	Bolt RF x Stellando RF	338	110	CRV
JANET 105	Riverboy RF x Stellando RF	335	108	NOOIJEN
SANDERIJ RIAN'S SMILE RED	Riverboy RF x Brekem RDC	333	113	CRV
DELTA JILL	Potter P x Deluxe	332	110	CRV
CAUDUMER LOL 351 RED	Debutant x Stellando RF	330	109	CAUDUMER HOLSTEINS
ROMY 181	Armada RF x Ellmau	328	110	VERHOEVEN MANDEMAKERS
DELTA JOSCA	Filou RDC x Titanium	326	113	CRV
SANDERIJ RIA'S SMILE RED	Riverboy RF x Brekem RDC	326	108	CAUDUMER HOLSTEINS
CASHON 6364	Armada RF x Atlantic	325	107	SMITZ

 **Top ISU heifers (08/16)** | Owned by French owners

Name	Sire	MGS	ISU	Type
DRAKKAR BALISON	ABS SILVER	CHEVROLET	211	3.2
LA JUGLETIERE MAEVA	GAMBLER LE	ALTAOAK	208	3.9
LAGUNA	HABORO	IOTA	208	2.9
MILY	HOTROD	DOORMAN	207	2.8
MARTINIQUE	HAMMIG ISY	BOOKEM	207	2.4
LACHANCE-F	SHOT DOZER	MCCUTCHEN	206	3.1
MONTREAL	BEAT	DOORMAN	206	2.7
GAH BLACKPEARL	BOASTFUL	HILL LOTTA	206	1.8
MASHOT	SHOT DOZER	DOORMAN	205	2.8
EBA JOA	HALOGEN	MOGUL	205	2.4

 **Top PLI heifers (08/16)** | Owned by UK owners

Name	Sire	PLI	Type	Owner
SHAVINGTON PENMANSHIP REALTIME 3	SANDY-VALLEY-I PENMANSHIP	712	2.06	Shavington Holsteins
PREHEN PENMANSHIP LADY 3 ET	SANDY-VALLEY-I PENMANSHIP	698	2.03	Prehen Holsteins
PREHEN BULLSEYE FROUKJE ET	MIDAS-TOUCH BULLSEYE	694	1.44	Prehen Holsteins
CROSSFELL RUBICON CAMILLA ET	EDG RUBICON	683	1.84	Crossfell Holsteins
WILLSBRO JACEY MISSY 19 ET	COYNE-FARMS JACEY CRI	671	2.06	Willsbro Holsteins
BOGHILL GLAMOUR SUPERSHOT CARLIN ET	COGENT SUPERSHOT	660	1.97	Boghill & Glamour
BOGHILL GLAMOUR SPRING CARLIN ET	WESTENRADE ALTASPRING	655	2.69	Huddleston Holsteins
PREHEN PENLEY FROUKJE 3 ET	DE-SU PENLEY 11839	653	1.04	Prehen Holsteins
GLAMOUR BOGHILL SILVER CAROL ET	SEAGULL-BAY SILVER	650	2.39	Boghill & Glamour
BYCOTT PENMANSHIP AMBROSIA ET	SANDY-VALLEY-I PENMANSHIP	646	2.42	Bycott Holsteins

 **Top GICO heifers (08/16)** | Owned by Spanish owners

Name	Sire Stack	GICO	GIGT (Type)	Owner
TEIXEIRO SUPREM SUBA FIV	Suprem x Barman	4729	2.64	S.A.T. Teixeira
CAMPO 11828 WICKHAM	Wickham x Meridian	4459	2.35	Campo De Lucin
CAMPO 0383 MERIDIAN	Meridian x Superstition	4515	2.27	Campo de Lucin
CAMPO HOTROD MITZI FIV	Hotrod x Galaxy	4380	2.36	Campo De Lucin
THOS HOTROD LLUNA	Hotrod x Mogul	4354	2.30	Ramaderia Can Thos
FACIO SILVER LEONELA	Silver x Gerard	4351	1.79	Ganaderia Facio Holstein
GENER BLUBIS SILVER 1451-ET	Silver x Supersire	4330	1.49	Mas Gener S.C.P.
GENER BLUBA BOMBERO 1389-ET	Bombero x Biffer	4308	1.99	Mas Gener S.C.P.
CAMPA QUIXOTE SPECIAL	Balisto x Barman	4306	1.93	S.A.T. A. Campa
GENER TOUCHDOWN BLISA 1377-ET	Touchdown x Biffer	4279	1.87	Mas Gener S.C.P.



NH Supersire Realtime
Dam of the #1 PLI heifer in the UK



DKR Balison
The #1 ISU heifer in France



BTS Avea Red VG-87 2yr.
Grand dam of the #1 R&W gNVI heifer

Watch
www.eurogenes.com
for more rankings,
pictures & pedigrees
of these animals!!
WWW.EUROGENES.COM

Winter Donors

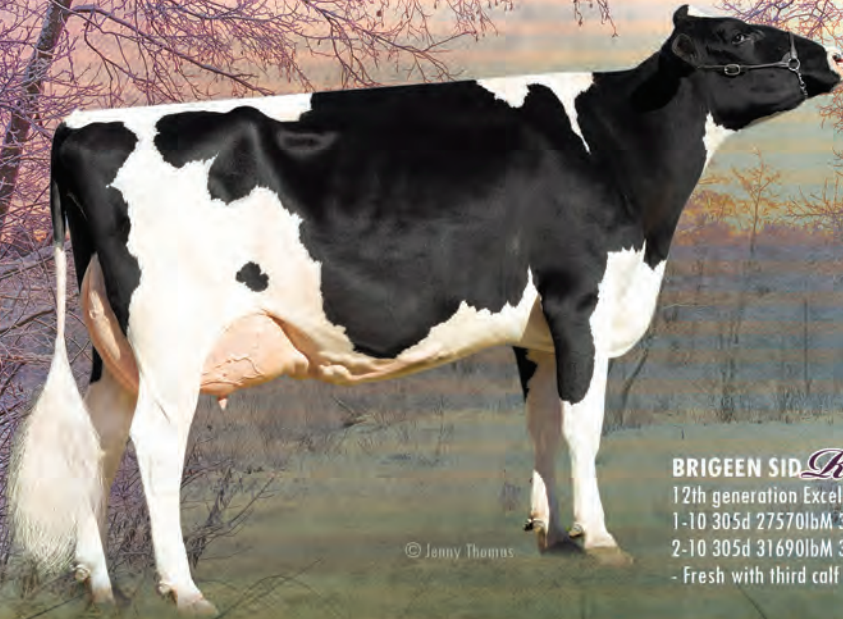

© Jenny Thomas

BRIGEEEN SID *Rilla* Excellent-90 EX-MS at 3-00
12th generation Excellent from the Integrity Robin ROXYS
1-10 305d 27570lbM 3.5% -964F 3.1% -862P
2-10 305d 31690lbM 3.6% 1138F 3.2% 1019P
- Fresh with third calf and will be flushed

Excited for these donors due during the Holidays

GOLDEN OAKS M LOREN Montross x Gloryland-1 Goldwyn Locket EX-94
BRIGEEEN GOLD CHIP REBA Gold Chip x Ms Milksource Blt Regina EX-90
FARNEAR-TBR-BH GEORGIA Very Good-87-2YR 87-MS | McCutchen x 7 generations VG/EX

Steve, Mary and Vivian Briggs | 207-225-3724 580 Upper St., Turner Maine 04282 USA | info@brigeenfarms.com
Bill and Betsy Bullard | 207-225-5579 | Cell: 207-713-5145 www.brigeenfarms.com | www.holsteinplaza.com/brigeenfarms



She can do it, also for YOU! She carries **GOLD**

Hokovit Col Carrygold

Carrygold made already a >2800 GTPI son with the GTPI +2594 sire Afterburner!



EMBRYOS AVAILABLE

In program by Diamond Genetics IVF and embryos available with Mutual Agreeable Sire - CONTACT US NOW.

Supershot x VG-86 2yr. Headliner x VG-87 Freddie x Larcrest Cosmopolitan VG-87

Hokovit Genetics - CH-4922 Bützberg - Switzerland - j.hofmann@hokovitgenetics.ch - www.eurogenes.com/hokovit

we believe in the
POWER
of the **NEXT GENERATION**



IN VITRO FERTILIZATION • EMBRYO TRANSFER • SEXED SEMEN • RECIPIENT OPTIONS
VIAGEN CLONING TECHNOLOGY • FRESH SHIP PROGRAM • LIVE CALF PROGRAM

Whether it's your cow family or your own family, we are committed to the next generation of cattle, and our continued support of youth programs.

You can trust Trans Ova Genetics to combine the art of reproductive technologies with the industry's most dedicated and experienced team of professionals to help achieve your unique breeding program goals.

TRANS 
genetics

HEADQUARTERS

Sioux Center, Iowa
800.999.3586
Centerville, Texas
866.924.4586

Chillicothe, Missouri
800.372.3586
Boonsboro, Maryland
866.774.3162

multiply success®

www.transova.com

Genomic Variety



photos © Lee McCullough

THURLER EARNHARDT RED DAHLIA VG-85-2YR 87-MS
 Earnhardt x VG-86 Snowman x Islehaven Gold Dancer VG-88
 GTPI+2097 +657M +41F +36P +1.15T
 - Currently flushing several daughters by Delta
 - Embryos available

MISTY-MOOR DELTA PAILOU
 Delta x GP-83 Petrone x VG-86 Massey x EX-90 GMD DOM
 Throne x Brookburn Rudolph Pansy EX-93 GMD DOM
 GTPI+2582 +1154M +54F +39P +740NMS +1.86T
 - Pregnancies by Modesty

RI-VAL-RE JSUP GIG-RED
 JoSuper x Mapel Wood Epic Giggle-Red VG-89
 GTPI+2277 +1275M +2.27T
 - Pregnancies by Flagship and Modesty
 - Owned with Stephen Weaver

Additional donors available for flush

Name	Pedigree	GTPI	NMS\$	PTAT	Highlights
MISTY-MOOR SSUP ADINA	JoSuper x Mogul x Emerald	+2604	+799	+1.57	Balanced Index from the Patron Allies
MISTY-MOOR JS ADELINDA	JoSuper x Mogul x Emerald	+2559	+723	+1.76	Tremendous Production from the Patron Allies
ZBW HOTSHOT LEENA	Hotshot x Supersire x Man-O-Man	+2538	+754	+1.46	Huge Production from the Laurie Sheiks
MISTY-MOOR DELTA RAE	Delta x Massey x Shottle	+2560	+715	+1.75	Charley pregnancies / Different Sire Stack from the Ravens
MISTY-MOOR DELTA DELUXE	Delta x Earnhardt P x Snowman	+2543	+731	+2.00	Charley and Modesty pregnancies / daughter of Dahlia (above)
MISTY-MOOR DLTA DAWN-RED	Delta x Earnhardt x Snowman	+2356	+601	+1.46	Modesty and Charley pregnancies / daughter of Dahlia (above)
MISTY-MOOR DELTA ARTIC	Delta x Saloon x Pecos	+2535	+690	+2.16	Jedi pregnancies / Production and Type backed by Goldwyn ATM
MISTY-MOOR RUBI ZINNIA	Rubicon x Dorcy x Super	+2573	+722	+2.13	Direct from the Rud Zips

Selling

PLANET HOLSTEIN SALE 2016
 Thursday, October 6, | Madison, WI

MS COMFORT MT CHEESE-RED *PO

Monterey x Earnhardt P x Snowman x Islehaven Gold Dancer
 GTPI+2464 +1084M +56F +51P +2.93T
 - one of highest Red and Polled heifers in North America

MISTY MOOR
Holsteins

BRANDON AND LISA WEAVER

946-A Fleetwood Lyons Road, Fleetwood, PA 19522 USA
 Ph. +1 610-944-6605 | myshottle13@ibyfax.com
www.holsteinplaza.com/misty-moor

HOLSTEIN PLAZA

ONLINE HEIFER SALE



Silk, Crimson © Beth Herges, 9882 © Kathy DeBruin

Chart-Topping GTPI Red Heifer

At +2539 GTPI, this Captain-Red heifer is one of the highest GTPI red females in the breed and possibly the highest non-variant and haplotype-free. She is a granddaughter of Epic Sassy and the Planet Silks.

Balanced, different sire stack x Crimson

From the Crimsons, this April 2016 Jedi daughter sells with a balanced proof +2671 GTPI, nearly +1500 milk, +57 fat, +2.70 type and positive DPR. Her dam is a young VG Liquid Gold x VG Planet x CRIMSON.

GTPI+2735 Modesty x Rudy Missys

A maternal line that continues to produce the high ones, don't miss this +2735 GTPI Modesty daughter selling from Supersire 9882. She is +864NMS, +1253 milk and +2.23 type.

MARK YOUR CALENDARS ... October 4 through 14, 2016

Elite Genomic Heifers, Show Type,
Red, Polled and a few Flush Cows

Watch holsteinplaza.com for more consignment
details, online catalog and a full listing of sale staff.

TRANSPORT: All auction sales and transport will be handled through AMS
Genetics International until your final destination.

For foreign buyers, we can arrange housing possibilities.

BIDDING: Bidding is safe and easy to do. Log on to www.holsteinplaza.com
and register to bid or phone one of the listed contacts.



STEVE MOWER
+1 240-520-5906
steve.mower@amsgenetics.com



JENNIFER DINGBAUM
+1 320-250-2412
jennifer.dingbaum@holsteinplaza.com



HENDRIK ALBADA
+1 240-520-1566
hendrik.albada@holsteinplaza.com

holsteinplaza.com

“Since 1994, your monthly source for unbiased and professional articles on Holstein bulls and cow families worldwide”

SUBSCRIBE NOW!

**15%
DISCOUNT**



6 LANGUAGES
ACROSS 60 COUNTRIES
42,550 READERS GLOBALLY

TIP!

DIGITAL EDITION:

Gain access to all previous issues in our online library



SUBSCRIPTION FORM

Holstein
INTERNATIONAL HOT0916

Yes, I herewith subscribe to Holstein International

Print edition: 12 print issues a year (priority mail delivery)

Digital edition: 12 digital issues plus full access to all previous issues in our online library

Print + Digital: 12 print + digital issues a year, plus full access to our online library

1 year (12 editions)

2 year (24 editions)

- | | | | |
|-----------------------------------|-----------|-------------------------------------|------------|
| <input type="checkbox"/> €71/\$79 | €84/\$92 | <input type="checkbox"/> €134/\$147 | €158/\$170 |
| <input type="checkbox"/> €39/\$50 | €67/\$67 | <input type="checkbox"/> € 75/\$ 98 | €119/\$116 |
| <input type="checkbox"/> €80/\$95 | €95/\$110 | <input type="checkbox"/> €148/\$169 | €175/\$199 |

I would also like to receive the free weekly newsletter by email.

MY DATA

Name & Initials
Address
Town
State / Postal Code
Country
Tel/Fax
E-mail

→ Email is necessary to activate your digital subscription

PAYMENT

Charge my creditcard

Card nr.:
Card holder:
CVC nr.:
Exp. date:

My cheque is enclosed Send me an invoice

Please send this form to: Holstein International, PO Box 80, 9050 AB Stiens, The Netherlands. Or FAX it to: +31 58 257 4100.

You can also subscribe via our website: www.holsteininternational.com

Genomic Giants Canada

Top 25 GLPI Cows (Canadian-owned)

(August 2016)

Name	Sire Stack	Family	GLPI	Conf	Owner
STANTONS MCCUTCHEN 1174 AGREE	McCutchen x Observer x Bolton	Whittier-Farms Lead Mae	3294	15	Stanton Brothers Ltd
GILLETTE MOGUL CARREL	Mogul x Aitalota x Baxter	Ralma Juror Faith	3289	13	Ferme Gillette Inc
SNOWBIZ BREWMASTER SWAN *RC	Brewmaster x Snowman x Bolton	Glen Drummond Splendor	3261	11	Fraeland Farms
VIEW-HOME MCC FOUND	McCutchen x Robust x Zenith	Wesswood-HC Rudy Missy	3258	13	Claynook Farms Ltd.
DUDOC MCCUTCHEN RANCUNE P	McCutchen x Magna x Shottle	Dudoc Shottle Rhizotomie	3258	12	Ferme Du Doc
SILVERRIDGE V MCCUT ENTRANCED	McCutchen x Snowman x Planet	Whittier-Farms Lead Mae	3241	15	Silvridge Farms Ltd
STANTONS CAMARO CRYSTAL	Camaro x Uno x Observer	Larcrest Cosmopolitan	3233	15	Stanton Brothers Ltd
SILVERRIDGE V MCCUT ELICIA	McCutchen x Snowman x Planet	Whittier-Farms Lead Mae	3232	16	Fleury Holstein
STANTONS MOGUL EVAPORATER	Mogul x Superstition x Shottle	Whittier-Farms Lead Mae	3231	12	Stanton Brothers Ltd
SILVERRIDGE V MUNITION EARWIG	Munition x Snowman x Planet	Whittier-Farms Lead Mae	3227	10	Silvridge Farms Ltd
SILVERRIDGE V DOORMAN ENSURE	Doorman x Snowman x Planet	Whittier-Farms Lead Mae	3224	15	Fleury Holstein
SILVERRIDGE V MUNITION EVALYN	Munition x Snowman x Planet	Whittier-Farms Lead Mae	3217	9	Silvridge Farms Ltd
SILVERRIDGE V DOORMAN ERUPT	Doorman x Snowman x Planet	Whittier-Farms Lead Mae	3214	16	Silvridge Farms Ltd
GILLETTE SLEEP ALL DAY	Day x Beacon x Planet	Braedale Gypsy Grand	3209	12	Ferme Gillette Inc
STANTONS UNO ENYA	Número Uno x Superstition x Shottle	Whittier-Farms Lead Mae	3209	14	Stanton Brothers Ltd
VIEW-HOME DRMAN WSCONSIN	Doorman x Robust x Zenith	Wesswood-HC Rudy Missy	3205	14	Westcoast Holsteins
RI-VAL-RE NUM UNO BEE	Número Uno x Superstition x Goldwyn	Peckenstein Terry Nike	3204	9	Stanton Brothers Ltd
SNOWBIZ MCCUTCHEN LOTTIE	McCutchen x Snowman x Shott	Comestar Laurie Sheik	3199	15	Vogue Cattle Co
SILVERRIDGE EPIC COMET	Epic x Snowman x Bolton	Giessen Cinderella	3198	12	Friese Farms
BOFRAN BREWMASTER FABY	Brewmaster x Man-O-Man x Morty	Comestar Laurie Sheik	3197	8	Bofran
BENNER MOGUL BOBBY SUE	Mogul x AltaBaxter x Shottle	Braedale Gypsy Grand	3191	12	Benner Holsteins
EDG DESIRE MOGUL DEE	Mogul x Atwood x Shottle	Glenridge Citation Roxy	3190	13	Carldot, Mount Kolb & Glen Islay
SULLY NUMERO UNO MARIBEL	Número Uno x Planet x Shottle	Sully Shottle May	3188	11	Stanton Brothers Ltd
STANTONS MOGUL ELOISE	Mogul x Superstition x Shottle	Whittier-Farms Lead Mae	3179	13	Stanton Brothers Ltd
SILVERRIDGE V MOGUL EVON	Mogul x Snowman x Planet	Whittier-Farms Lead Mae	3179	14	Silvridge Farms Ltd



Snowbiz Brewmaster Swan VG-87
No. 1 GLPI RC Cow in Canada



Stanton's McCutchen Agree VG-86
Dam of ADORABLE +2711G



Silvr ridge V Doorman Ensure VG-87
No. 1 GLPI Doorman in Canada



View-Home Mcc Found VG-87
Dam of FRANCISCO at ABS

Top 20 Conformation Cows (Canadian-owned)

(August 2016)

Name	Sire Stack	Family	GLPI	Conf	Owner
WALNUTLAWN MCCUTCHEN SUMMER	McCutchen x Lavanguard x FBI	Glen Drummond Splendor	2918	19	Walnutlawn Farms
MS ALPHAGEN DALUNA	Day x Domain x Goldwyn	Markwell Bstar E Raven	3067	18	Alphagen, Ferme Syrna Holstein
POL BUTTE MCCUTCHEN BARBLE	McCutchen x Goldwyn x Shottle	Regancrest-PR Barbie	2959	18	Westcoast Holsteins
ULMAR DOORMAN ELMIE	Doorman x Windbrook x Bolivia	Ulmur Bolivia Erna	2800	18	Hans U. Pfister
MASSICO BRADNICK CARLA	Bradnick x Goldwyn x Lheros	Boulet Aerostar Chanel	2638	18	Massicotte Holstein Inc
FARNEAR GC BRIDG BRY	Gold Chip x Aftershock x Goldwyn	Regancrest-PR Barbie	2546	18	Postma Farms Ltd
WALKERBRAE DOORMAN LOCKET	Doorman x Goldwyn x Zenith	Glenridge Citation Roxy	3031	17	Ferme Blondin
LINDENRIGHT BRADNICK MOOVIN ON	Bradnick x Goldwyn x Dundee	Stadacona Outside Abel	3009	17	Lindenright
EDG ATMS ADRENALINE	Doorman x Snowman x Goldwyn	RC-LC Goldwyn ATM	2969	17	Liberty Genetics
MYSTIQUE DOORMAN CHERRY	Doorman x Man-O-Man x Goldwyn	Regancrest-PR Barbie	2966	17	Blondin and Mystique
WALNUTLAWN DOORMAN BREANNA	Doorman x Atwood x Shottle	Regancrest-PR Barbie	2938	17	Brenland Holsteins
FORTALE DOORMAN MARISA	Doorman x Observer x Bolton	Fortale Stella Lindy	2922	17	Shadnook Farms
MS DUCKETT DYMENT CORAL	Número Uno x Atwood x Pontiac	Regancrest-PR Barbie	2838	17	Calmac, Royal Lynn, Gracehaven
PIERSTEIN DEMPSEY PHENOMEN	Dempsey x Bolton x Igniter	Lehoux Supersire Fabya	2803	17	Grandpointe
WALNUTLAWN DOORMAN SUPRA	Doorman x Lavanguard x FBI	Glen Drummond Splendor	2796	17	Walnutlawn Farms
WINTERBAY WINDBROOK APPLE	Windbrook x Goldwyn x Outside	Stadacona Outside Abel	2772	17	Dalton J. Faris
MAPLEKEYS MCCUTCHEN BARBADOS	McCutchen x Duplex x Champion	Braedale Baler Twine	2754	17	Vinksland Farms
BOULET GOLD CHIP COLLY	Gold Chip x Windbrook x Goldwyn	Boulet Lheros Chaly	2634	17	Ferme Boulet
GOULDHAVEN ATWOOD EMILY	Atwood x Mr Sam x Lheros	Huntshaven Aerostar Echo	2607	17	Gouldhaven
AROLENE BEAUCOISE JUNE ELEVEN	Dempsey x Dundee x Linjet	Krull Broker Elegance	2593	17	Ferme Saindon & Fils Inc
WALNUTLAWN ELABORATE SUZANNE	Elaborate x Lavanguard x FBI	Glen Drummond Splendor	2590	17	Walnutlawn Farms
MB-LUCKYLADY GC AMELIA	Doorman x Snowman x Planet	Whittier-Farms Lead Mae	2568	17	Silvridge Farms Ltd
EASTSIDE LEWISDALE GOLDCP SKYE	Gold Chip x Sanchez x Goldwyn	Stadacona Outside Abel	2540	17	Ferme Gloremi
BOURGIVAL WINDBROOK OREA	Windbrook x Dundee x Leduc	Bofran Rudolph Rose	2476	17	Ferme Bourgival
DUPOTIER DOORMAN DIAMONDE	Doorman x Dempsey x Bolton	La Presentation Daurel	2947	17	Ferme Dupotier



Walnutlawn McCutchen Summer VG-88
Granddaughter No. 1 Conf Heifer



Walnutlawn Doorman Breanna VG-86
Maternal sister to BLAKE



Walkerbrae Doorman Locket VG-88
Backed by the Lana Rae Roxys



Lindenright Bradnick MoovinOn VG-87
Dam of MILEHIGH at Semex

Top 25 GPA-LPI Heifers (Canadian-owned <9 months old as of August 1, 2016) (August 2016)

Name	Sire Stack	Family	GLPI	Conf	Owner
PROGENESIS DUKE MELEE	Duke x Bombero x Ransom	Sully Shottle May	3632	14	Progenesis LP
CLAYNOOK CELIA JEDI	Jedi x Bombero x Mogul	Regancrest S Chassity	3631	13	Claynook Farms Ltd
PROGENESIS DUKE MOLDAVITE	Duke x Defender x Bookem	Lynmead Celsius Minnow	3586	14	Progenesis LP
THURLER JEDI ROYAL	Jedi x Alta1stClass x Ransom	Sully Shottle May	3582	11	Comfort and Thurler Holsteins
STANTONS MODEL GISELLE	Modesty x Capital Gain x Numero Uno	Peckenstein Terry Nike	3531	15	Stanton Brothers Ltd
PROGENESIS MODESTY MADRID	Modesty x Bombero x Ransom	Sully Shottle May	3529	12	Progenesis LP
GILLETTE JEDI CLEVERBOT	Jedi x Bombero x McCutchen	Clear-Echo Hershl D-Rac 822	3522	13	Ferme Gillette Inc
PROGENESIS DOZER PANDORA	Dozer x Enforcer x Cameron	Walkup Bell Lou Etta	3519	10	Progenesis LP
CLAYNOOK FIESTA MODESTY	Modesty x Silver x McCutchen	Wesswood-HC Rudy Missy	3515	12	Claynook Farms Ltd
PROGENESIS JEDI MINDTRICKS	Jedi x Bombero x Ransom	Sully Shottle May	3509	11	Progenesis LP
PROGENESIS DUKE MUSCOVITE	Jedi x Defender x Bookem	Lynmead Celsius Minnow	3498	15	Progenesis LP
PROGENESIS JEDI POWER	Jedi x Enfocer x Cameron	Walkup Bell Lou Etta	3490	12	Progenesis LP
PROGENESIS ABBOTT KILO	Abbott x Supershot x Mogul	Art-Acres Ned Boy Kay	3488	12	Progenesis LP
CLAYNOOK CLARISSA ALTASPRING	AltaSpring x Bombero x Mogul	Regancrest S Chassity	3487	14	Claynook Farms Ltd
CLAYNOOK CALLA ALTASPRING	AltaSpring x Mardi Gras x Supersire	Larcrest Cosmopolitan	3483	16	Claynook Farms Ltd
VOGUE JEDI LEAP OF FAITH	Jedi x Commander x Numero Uno	Comestar Laurie Sheik	3482	12	Vogue Cattle Co
LEOTHE JEDI DESIR	Jedi x Deman x Epic	Yvenoit Yvonne Volcan	3478	13	Ferme Leothe Inc
PROGENESIS BAYONET THRUST	Bayonet x Troy x Day	Deervue-Acres Outside Robyn	3473	10	Progenesis LP
PROGENESIS JEDI MASTER	Jedi x Bombero x Ransom	Sully Shottle May	3471	11	Progenesis LP
WESTCOAST SPRING ARIA 3837	AltaSpring x MVP x Epic	Gold-N-Oaks S Marbella	3469	13	Westcoast Holsteins
PROGENESIS JEDI HEX	Jedi x Halogen x Mayfield	Windsor-Manor Rud Zip	3467	11	Progenesis LP
WESTCOAST DRAFTPICK ROSA 4073	Draftpick x Camaro x Mogul	Whittier-Farms Outside Roz	3467	14	Westcoast Holsteins
WESTCOAST AFTBRNR ARIA 3978	Afterburner x MVP x Epic	Gold-N-Oaks S Marbella	3465	12	Westcoast Holsteins
PROGENESIS AFTERBURNER BASALT	Afterburner x Montross x Superstition	Richmond-FD S Barbara	3464	8	Progenesis LP
STANTONS SILVER EMOTICON	Silver x Camaro x Numero Uno	Whittier-Farms Lead Mae	3462	13	Stanton Brothers Ltd

Top 25 GPA-LPI Heifers (Canadian-owned 9-30 months old as of August 1, 2016) (August 2016)

Name	Sire Stack	Family	GLPI	Conf	Owner
PROGENESIS SPRING MARIGOLD	AltaSpring x Defender x Bookem	Lynmead Celsius Minnow	3491	13	Character Holsteins
BLUMENFELD TROY 4747	Troy x Day x Sharky	Deervue-Acres Outside Robyn	3484	9	Progenesis LP
PROGENESIS SILVER PATTY	Silver x Enforcer x Cameron	Muranda Oscar Lucinda	3470	14	Progenesis LP
PROGENESIS PROFIT MAGPIE	Profit x Defender x Bookem	Lynmead Celsius Minnow	3467	10	Progenesis LP
STANTONS BEE DAISY	Delta x Numero Uno x Super	Peckenstein Terry Nike	3431	9	Stanton Brothers Ltd
VOGUE SILVER LENAS LOCA	Silver x Numero Uno x Snowman	Comestar Laurie Sheik	3424	13	Vogue Cattle Co.
STANTONS SO BEE IT	Silver x Numero Uno x Super	Peckenstein Terry Nike	3407	13	Stanton Brothers Ltd
OCONNORS 1ST CLASS LAURA	Alta1stClass x McCutchen x Snowman	Comestar Laurie Sheik	3407	17	Vogue Cattle Co.
RI-VAL-RE CAMARO NADY	Camaro x Numero Uno x Super	Peckenstein Terry Nike	3403	13	Stanton Brothers Ltd
PROGENESIS SILVER FURY	Silver x Halogen x O-Style	Honeycrest Bikstar Kathryn	3399	12	Progenesis LP
SYNERGY RUBICON PERFECT	Rubicon x Numero Uno x Alan	Muranda Oscar Lucinda	3398	10	Progenesis LP
PROGENESIS HOTSHOT MENSA	Hotshot x Defender x Bookem	Lynmead Celsius Minnow	3393	12	Progenesis LP
DUDOC SILVER SARCASME	Silver x McCutchen x Magna-P	Dudoc Jolt Rhizome	3391	13	Ferme Du Doc
VIEW-HOME LOTTERY	Lottomax x McCutchen x Robust	Wesswood-HC Rudy Missy	3382	15	Westcoast Holsteins
WESTCOAST SPRING GRACE 3583	AltaSpring x Jacey x McCutchen	Brigeen Aer Gwyneth	3382	13	Westcoast Holsteins
PROGENESIS PROFIT MARGARITA	Profit x Defender x Bookem	Lynmead Celsius Minnow	3381	9	Progenesis LP
STANTONS 1ST ARISA	Alta1stClass x McCutchen x Observer	Whittier-Farms Lead Mae	3380	14	Stanton Brothers Ltd
PROGENESIS HIGH OCTANE KIWI	High Octane x Alta5G x Epic	Art-Acres Kay Patron	3380	18	Progenesis LP
PROGENESIS DENVER BETSY	Denver x Supersire x Shamrock	Whittier-Farms Lead Mae	3379	11	Progenesis LP
PROGENESIS KINGBOY DELIGHT	Kingboy x Mogul x Shamrock	Coldspring Dur Chan 109	3375	17	Progenesis LP
STANTONS YODER YES	Yoder x McCutchen x Observer	Whittier-Farms Lead Mae	3374	13	Stanton Brothers Ltd
STE ODILE SUPERSHOT ELECTRA	Supershot x Munition x Snowman	Comestar Laurie Sheik	3372	8	Ste Odile, Jean-Baptiste LePage & Fils
PEAK ROSA CAMARO 1013	Camaro x Mogul x Man-O-Man	Whittier-Farms Outside Roz	3369	14	Westcoast Holsteins
CLAYNOOK FLOUNDER SILVER	Silver x McCutchen x Observer	Wesswood-HC Rudy Missy	3368	11	Claynook Farms Ltd.
STANTONS 1ST AMY	Alta1stClass x McCutchen x Observer	Whittier-Farms Lead Mae	3367	19	Stanton Brothers Ltd

Top 15 GPA-LPI Red/*RC (Canadian-owned) (August 2016)

Name	Sire Stack	Family	GLPI	Conf	Owner
WESTCOAST ATWORK SHAE 3111 *RC	Atwork x Sympatico x Snowman	Glen Drummond Splendor	3310	11	Westcoast Holsteins
CROTEAU RUBICON SOPHIE *RC	Rubicon x Aikman x Dempsey	Glen Drummond Splendor	3288	10	Lesperron & Crouteau
SNOWBIZ BREWMASER SWAN *RC	Brewmaster x Snowman x Bolton	Glen Drummond Splendor	3261	11	Frealand Farms
CLAYNOOK DARLA SILVER *RC	Silver x Sympatico x Planet	Windsor-Manor Rud Zip	3249	12	Claynook Farms Ltd.
CLAYNOOK DEVONEE SILVER *RC	Silver x Sympatico x Planet	Windsor-Manor Rud Zip	3218	13	Claynook Farms Ltd.
VOGUE SILVER SENORITA *RC	Silver x Aikman x Larson	Glen Drummond Splendor	3216	9	Silvercap, Vogue & Blakcrock
CLAYNOOK DAMARION SILVER *RC	Silver x Sympatico x Planet	Windsor-Manor Rud Zip	3200	10	Claynook Farms Ltd.
LESPERRON RUBICON SHELLY *RC	Rubicon x Aikman x Dempsey	Glen Drummond Splendor	3188	9	Lesperron & Crouteau
DUDOC BRODIE SYNCOPE P *RC	Brodie x Flame x Ladd-P	Glen Drummond Splendor	3185	13	Dudoc and Nemesis Holstein
MAPEL WOOD SUPERSHOT SAPPHIRE *RC	Supershot x Aikman x Larson	Glen Drummond Splendor	3182	7	Smithden & Silvercap
CHANMAR ARMOUR VENTURA *RC	Armour x Numero Uno x Goldwyn	Tinick Skychief Victoria	3178	8	Chanmar Holsteins
WESTCOAST PULSAR SELMA 2862 *RC	Pulsar x Sympatico x Snowman	Glen Drummond Splendor	3174	12	Westcoast Holsteins
CHANMAR COMMANDER VENTA *RC	Commander x Numero Uno x Goldwyn	Tinick Skychief Victoria	3170	12	Chanmar Holsteins
LESPERRON RUBICON STELLA *RC	Rubicon x Aikman x Dempsey	Glen Drummond Splendor	3156	8	Lesperron & Crouteau
LESPERRON KINGBOY SANTANA *RC	Kingboy x Numero Uno x Planet	Glen Drummond Splendor	3156	13	Lesperron, Maryclerc, Parkhrst & Cleroli

Genomic Giants USA

Below are sub-set (not all-inclusive) lists created by Holstein Plaza of the Top Genomic lists generated by and purchased from Holstein Association USA. TPI ©, GTPI © and all variations are registered servicemarks of Holstein Association USA, Inc.

Top 25 GTPI Cows (scored GP-80 or higher)

(August 2016)

Name	Sire Stack	Family	GTPI	NM\$	PTAT	Owner
MS DELICIOUS NIGHTOUT	Número Uno x Robust x Planet	Windsor-Manor Rud Zip	2864	943	2.86	Lookout Hols, R Pesce, Butz
MISS OCD ROBST DELICIOUS	Robust x Planet x Elegant	Windsor-Manor Rud Zip	2774	936	1.84	Butz-Hill, Sexing Technologies
OCD SUPERSIRE 9882	Supersire x Robust x Planet	Wesswood-HC Rudy Missy	2701	847	1.67	Pine Tree Dairy
S-S-I SUPRSIRE MIRI 8679	Supersire x Bookem x Shottle	Lynmead Celsius Minnow	2691	826	2.16	De-Su Holsteins, LLC
BLONDIN TJR SUPERSIRE AROMA	Supersire x Alchemy x Durham	Kamps-Hollow Altitude	2690	849	1.93	Endeavor Genomic Holsteins
MS DELICIOUS MOJO	Mogul x Robust x Planet	Windsor-Manor Rud Zip	2681	795	2.53	John & Linda Proski
MS HUE TANGO 57644	Tango x Epic x Man-O-Man	Snow-N Denises Dellia	2665	739	2.16	Alta Genetics Inc - Peak Pro
MS DELICIOUS NIGHT TO BE	Número Uno x Robust x Planet	Windsor-Manor Rud Zip	2661	783	2.24	Lookout Hols, R Pesce, Butz
PEN-COL SS MILLY	Supersire x Bookem x Man-O-Man	Gold-N-Oaks S Marbella	2657	834	2.05	Alta Genetics Inc - Peak Pro
PLAIN-KNOLL MOGUL MARIAH	Mogul x Socrates x O Man	Lynmead Celsius Minnow	2651	769	2.44	Plain-Knoll Holsteins
EDG RILEY OAK 57627	AltaOak x Robust x Goldwyn	Snow-N Denises Dellia	2648	730	2.27	Siemers Holsteins
SANDY-VALLEY MORGAN ERA	Morgan x Robust x Planet	Snow-N Denises Dellia	2637	880	1.13	Sandy-Valley Farms
CO-OP MOONBOY RESCUE	Moonboy x Sharky x Outside	Deervue-Acres Outside Robyn	2633	776	1.24	Fairmont Farm, Inc.
MS DELICIOUS MIXER	Mogul x Robust x Planet	Windsor-Manor Rud Zip	2631	814	1.94	Lookout Hols, R Pesce, Butz
S-S-I SPRSIRE MABEL 8828	Supersire x Snowman x Shottle	Lynmead Celsius Minnow	2630	839	1.34	Plain-Knoll Holsteins
HARVUE TANGO EVIES DIAMOND	Tango x Altalota x Planet	Harvue Prescott Ellie	2622	781	2.20	ALH Genetics USA, Inc.
EDG RUBY UNO RACHEL	Número Uno x Robust x Planet	Snow-N Denises Dellia	2615	761	2.33	Butz, TJR Genetics & Simon
DE-SU MOGUL 2569	Mogul x Domain x Planet	Sully Shottle May	2614	795	2.32	De-Su Holsteins, LLC
OKDS SUPERSIRE 3406	Supersire x Observer x Hill	OKDS Hill 9502	2610	824	1.49	George De Ruyter
S-S-I UNO DAMICA 8433	Número Uno x Robust x O Man	Niclo Duster Donna	2609	726	2.37	Pine Tree Dairy
EDG CC KARAT	Cashcoin x Robust x Planet	Snow-N Denises Dellia	2609	804	1.47	Alta Genetics Inc - Peak Pro
SEAGULL-BAY SSIRE DEBRA	Supersire x Die-Hard x Shottle	Wesswood-HC Rudy Missy	2599	784	2.00	Bovine Genomic Partners
MAPEL WOOD MCCUTCHEEN LOYALI	McCutchen x Snowman x Planet	Lylehaven Lila Z	2597	678	2.49	Alta Genetics Inc - Peak Pro
IHG JACEY GEORGIA 57780	Jacey x McCutchen x Superstition	Brigen Aer Gwyneth	2593	650	2.16	Brad DeBoer
BOMAZ OAK 6155	AltaOak x Sherac x Planet	Bomaz Oscar Dowel	2590	752	1.65	Bomaz, Inc.



OCD Supersire 9882 VG-85
14 offspring over +2800G



S-S-I Suprsire Miri 8679 VG-88
Dam of JEDI and FLAGSHIP



EDG Riley Oak 57627 GP-83
Several offspring over +2700G



Plain-Knoll Mogul Mariah VG-87
Dam of KING ROYAL at Select

Top 25 GTPI Calves (<9 months old as of August 1, 2016)

(August 2016)

Name	Sire Stack	Family	GTPI	NM\$	PTAT	Owner
STANTONS JEDI ELISA	Jedi x Capital Gain x Mogul	Whittier-Farms Lead Mae	2911	927	3.00	Stanton Brothers Ltd
PINE-TREE 9882 PROF 7019	Profit x Supersire x Robust	Wesswood-HC Rudy Missy	2873	966	1.86	Pine Tree Dairy
MS NIGHTOUT 1N	Número Uno x Robust x Planet	Windsor-Manor Rud Zip	2864	943	2.86	Butz-Hill, Sexing Technologies
MS NIGHTOUT 2N	Número Uno x Robust x Planet	Windsor-Manor Rud Zip	2864	943	2.86	Butz-Hill, Sexing Technologies
HY-JO-DE MODESTY MADDIE	Modesty x Gambler x Número Uno	Roz-Acres Winken Mary	2864	928	2.78	Joel F. Gerke
CLEAR-ECHO MODESTY 3857	Modesty x Pure x Lexor	Clear-Echo Hershl D-Rac 822	2863	919	2.59	Clear Echo Farm LLC
THURLER JEDI ROYAL	Jedi x Alta1stClass x Ransom	Sully Shottle May	2858	970	2.10	Comfort and Thurler Holsteins
DE-SU MODESTY 5781	Modesty x Montross x Número Uno	Sully Shottle May	2855	958	2.70	De-Su Holsteins, LLC
LADYS-MANOR JEDI KEISHA	Jedi x Kingboy x Supersire	Ladys-Manor Delightful Jem	2855	925	2.71	My Ladys Manor Farm
STANTONS VALENTINE	Jedi x Mardi Gras x Observer	Sonray-Acres R Shott Star	2850	918	2.51	Stanton Brothers Ltd
T-GEN-AC DIXIE DELILAH	Delta x Day x Robust	Wesswood-HC Rudy Missy	2849	906	2.80	Tim & Andrew Clark
MS DELICIOUS D 33931	Detour x Robust x Planet	Windsor-Manor Rud Zip	2842	993	1.91	Butz-Hill, Sexing Technologies
ENDCO DENVER CHARMED	Denver x AltaOak x Robust	Larcrest Cosmopolitan	2842	963	1.63	Endeavor Genomic Holsteins
HILMAR-D JEDI 10296	Jedi x Cahscoin x Robust	Kellercrest Winken Lynn	2838	945	1.68	Dale Matheron
DF RUBICON ANTHEIA 3324	Rubicon x AltaOak x Denim	Sully Shottle May	2838	1023	1.79	Daisy Farms LLC
DE-SU MODESTY 5794	Modesty x Montross x Número Uno	Sully Shottle May	2835	916	2.72	De-Su Holsteins, LLC
STANTONS JEDI VISIT	Jedi x Mardi Gras x Observer	Sonray-Acres R Shott Star	2833	919	1.90	Stanton Brothers LTD
RICKLAND MODESTY 6209	Modesty x Montross x McCutchen	Glen-D-Haven Thor Jamie	2824	908	2.86	Rickert Brothers LLC
G-DERUYTER TLD DRACO 68	Draco x Supersire x Observer	OKDS Hill 9502	2822	954	1.77	Terra Linda Dairy
PINE-TREE 9882 JEDI 7068	Jedi x Supersire x Robust	Wesswood-HC Rudy Missy	2820	936	1.94	Pine Tree Dairy
FARNEAR JEDI 33973	Jedi x Megasire x AltaGreatest	Farnear Mark Lizzy Papoose	2818	916	2.42	Farnear Holsteins
SIEMERS DENVER PARIS	Denver x Tango x Facebook	Welcome Aaron Penel	2816	808	3.12	Siemers Holsteins
DE-SU MODESTY 5795	Modesty x Montross x Número Uno	Sully Shottle May	2816	941	2.23	De-Su Holsteins, LLC
BUTZ-HILL CHARIS 32857	Charismatic x Supersire x Shamrock	Wilra Ramos 598	2812	1071	1.18	Mark Butz
MS SHIMMER DETOUR 33913	Detour x Mogul x Shottbolt	Ronelee Outside Dabble	2811	916	3.11	TJR, Butz, EDG

Top 25 GTPI Heifers (9-24 months old as of August 1, 2016)

(August 2016)

Name	Sire Stack	Family	GTPI	NM\$	PTAT	Owner
SANDY-VALLEY ETERNITY	Rubicon x Morgan x Robust	Sandy-Valley Plane Sapphire	2839	943	2.33	Sandy-Valley Farms
MS DELICIOUS RUB 73400	Rubicon x Robust x Planet	Windsor-Manor Rud Zip	2812	979	1.77	Butz-Hill, Sexing Technologies
S-S-I SILVER 10721 11648	Silver x Montross x Supersire	Lynmead Celsius Minnow	2811	888	2.92	Select Sires, Inc.
QCD CLASSIC	Alta1stClass x Supersire x Robust	Wesswood-HC Rudy Missy	2810	903	2.76	Alta Genetics Inc - Peak Pro
DE-SU SPRING 5197	AltaSpring x Supersire x Man-O-Man	Clear-Echo Hershl D-Rac 822	2809	882	2.35	De-Su Holsteins, LLC
DE-SU DELTA 4900	Delta x Supersire x Man-O-Man	Clear-Echo Hershl D-Rac 822	2805	917	2.17	De-Su Holsteins, LLC
SIEMERS DELTA S-ROZ-ANN	Delta x Supersire x Windbrook	Whittier-Farms Outside Roz	2804	925	2.51	Siemers Holsteins
MS NIGHTOUT SILVER 74552	Silver x Numero Uno x Robust	Windsor-Manor Rud Zip	2802	885	2.63	Lookout Hols, R Pesce, Butz
QCD SPRING 35509	AltaSpring x Supersire x Robust	Wesswood-HC Rudy Missy	2799	940	1.62	Oakfield Corners
ROSYLANE-LLC DELTA 10090	Delta x Supersire x Yano	Rosylane-LLC O Man 3926	2795	992	1.66	Rosy-Lane Holsteins LLC
SANDY-VALLEY CLOUD NINE	Silver x Morgan x Robust	Larcrest Cosmopolitan	2791	925	2.15	Sandy-Valley Farms
SANDY-VALLEY RBCN LOGAN	Rubicon x Supersire x Planet	Wesswood-HC Rudy Missy	2791	943	1.71	Sandy-Valley Farms
KLASSIC RBCN BUBBLEBATH	Rubicon x AltaOak x O-Style	Regancrest-PR Barbie	2789	943	1.83	ABS Global, Inc.
VIEW-HOME SILVER ORCHID	Silver x McCutchen x Robust	Wesswood-HC Rudy Missy	2786	848	2.99	Country Dairy
QCD SPRING 35372	AltaSpring x Supersire x Robust	Wesswood-HC Rudy Missy	2786	843	2.37	Oakfield Corners
WET HOTSHOT MAUD	Hotshot x Mogul x Robust	Windsor-Manor Rud Zip	2784	951	1.37	John & Linda Prososki
KINGS-RANSOM DRAC DAMARA	Draco x Doorman x Dorcy	Pen-Col Mascot Deanna	2783	877	2.25	Kings Ransom Farm
TRIPLECROWN SILVER 170	Silver x Jacey x Robust	Larcrest Cosmopolitan	2780	902	2.18	ABS Global, Inc.
FARNEAR ROSE DRC 32222	Draco x Mogul x Robust	Ms Kingstead Chief Adeen	2776	904	2.27	Farnear Holsteins
PEAK MYSTIQUE	Rubicon x Ransom x Robust	Sully Shottle May	2776	948	1.61	Alta Genetics Inc - Peak Pro
QCD DENVER TABORA 34751	Denver x Tango x Domain	Wa-Del RC Bickstar Molly	2776	871	2.51	Oakfield Corners
MS NIGHTOUT 63168	Draco x Numero Uno x Robust	Windsor-Manor Rud Zip	2772	881	2.42	Lookout Hols, R Pesce, Butz
QCD MUSCADET RAE 34702	Muscadet x Numero Uno x Robust	Sandy-Valley Plane Sapphire	2772	910	2.26	Oakfield Corners
PEAK MADISON	Delta x Supersire x Massey	No-Fla Oman Lina 21974	2772	921	1.95	Alta Genetics Inc - Peak Pro
TJR DE-DIAMOND 31630	Draco x Mogul x Superstition	Glenridge Citation Roxy	2771	826	2.50	TJR Genetics

Top 25 PTAT Cows (scored GP-80 or higher)

(August 2016)

Name	Sire Stack	Family	GTPI	NM\$	PTAT	Owner
SCIENTIFIC D CAMBRIA RAE *RC	Doorman x Colt x Sanchez	Glenridge Citation Roxy	2287	375	4.01	Scientific Holsteins
DINOMI DRMAN RYLEY	Doorman x Atwood x Offroad	Markwell E Bstar Raven	2209	298	3.90	Deena Migliazzo
SIEMERS BRKW WHIPCREAM	Brokaw x Sanchez x Goldwyn	Juniper Outside Wish	2041	88	3.85	Siemers Holsteins
POLY ATWOOD BARBIE 5757	Atwood x Hi Metro x Lartist	Poly Charm Bedelia	2008	148	3.76	Jenavieve M. Kisst
KHW DEFIANT ATIFA	Defiant x Durham x Prelude	Kamps-Hollow Altitude	1932	32	3.76	Stephen D. Carpenter
WEBB-VUE MCCUTCHEN 6793	McCutchen x Sanchez x Goldwyn	Burket-Falls Sabatha	2095	154	3.75	Robert A. Webb
BRIGEEN MCCUTCHEON BELLA	McCutchen x Atwood x Shottle	Cook-Farm Leadman Future	2127	265	3.71	Brigeen Farms
CYCLE DOORMAN JOZEY	Doorman x Gold Chip x Lion King	Byersquart Gchip Jail	2100	200	3.71	Tony Brey
OUR-FAVORITE UNLIMITED	Atwood x Shottle x Outside	Our-Favorite Morgan	2182	302	3.70	Todd & Mary Stanek
CAM-BING MERIDIAN CROWN	Meridian x Atwood x Shottle	Regancrest-PR Barbie	2173	312	3.69	Charles & Daniel Bingamon
TJR ARIETA MCCUT 2256	McCutchen x Man-O-Man x Goldwyn	Ms Kingstead Chief Adeen	2333	377	3.64	Andrew J. & Lynette E. Buttles
MURANDA DOORMAN 2ND RAVE	Doorman x Lauthority x Blitz	Braedale Baler Twine	2177	272	3.61	Blane Thomas Murray
EDG CLAIREWOOD MAY 2081	Mayfield x Atwood x Shottle	Pine-Shelter Cheyenne	2402	443	3.58	Oakfield Corners
BUTLERVIEW GC ARKANSAS	Gold Chip x Atwood x Skychief	Ms Kingstead Chief Adeen	1937	70	3.57	H.A. Lusk & Robert Tierney
KHW MCCUTCHEN AFLIRT	McCutchen x Durham x Prelude	Kamps-Hollow Altitude	2363	417	3.56	KHW Genetics
MS AINSLEY MC ANTABELLA	McCutchen x Goldwyn x Regiment	Kamps-Hollow Altitude	2182	276	3.56	Nova Registered Holsteins
MISS CASHMERE ATW CHANEL	Atwood x Shottle x Champion	Regancrest-PR Barbie	1939	112	3.54	Charles & Daniel Bingamon
WOODCREST NUM UNO BAILEY	Numero Uno x Explode x Goldwyn	Hidden-View Lead Becca	2263	411	3.53	J. Kevin & Barbara Nedrow
MS GOLD BARBARA BRISK	Doorman x Goldwyn x Shottle	Regancrest-PR Barbie	2207	300	3.53	Caitlyn M. Abbott
SIEMERS MCCUTCH HIA-DAISY	McCutchen x Guthrie x Durham	Siemers Durham Hia 6333	2227	330	3.52	Siemers Holsteins
SCOTTMORE ATWOOD MANDY	Atwood x Damion x Shottle	Whittier-Farms Lead Mae	2011	153	3.52	Kathleen M. Scott
BUTLERVIEW DOORMAN CASSY	Doorman x Damion x Goldwyn	Silvermaple Damion Camomile	1990	83	3.52	Welcome Stock Farm
OH-RIVER-SYC MRDN BILLIE	Meridian x Atwood x Shottle	Regancrest-PR Barbie	2218	341	3.50	Quietcove Holsteins
SIEMERS DMAN FROSTLANE	Doorman x Atwood x Roy	Harvue Roy Frosty	2100	248	3.50	Siemers Holsteins
SIEMERS MCCUTCH ROZANNE	McCutchen x Windbrook x Man-O-Man	Whittier-Farms Outside Roz	2373	438	3.49	Siemers Holsteins



Scientific D Cambria Rae RC VG-87
No. 1 PTAT Cow in the Breed



Our-Favorite Unlimited EX-92
Dam of UNION at Select Sires



Butlerview Doorman Cassy VG-87
Doorman direct from Camomile



Brigeen McCutcheon Bella VG-87
Backed by 8 generations Excellent

Top 20 PTAT Heifers (under 24-months and >1930G as of August 1, 2016)

(August 2016)

Name	Sire Stack	Family	GTPI	NM\$	PTAT	Owner
SIEMERS MONTEREY HANAN	Monterey x Mogul x Man-O-Man	Snow-N Denises Dellia	2513	573	4.17	Siemers Holsteins
MS APPLE ARYANE *RC	Beemer x Regiment x Durham	Kamps-Hollow Altitude	2073	151	4.15	Westcoast Holsteins
RYAN-MVLOO BEEMER RAPTURE	Beemer x Reginald x Atwood	Glenridge Citation Roxy	2048	125	4.11	Ferme Blondin & Dream Work
MS TRIPLECROWN KB BARB	Kingboy x Doorman x Goldwyn	Regancrest-PR Barbie	2439	439	4.08	Westcoast Holsteins
TRIPLECROWN-JW DOOR WISP	Doorman x Atwood x Goldwyn	Raeland Leduc Wilhelmina	2004	67	4.08	Ferme Blondin
MS BBM BANKROLL ABLAZE	Bankroll x Doorman x Atwood	Ms Kingstead Chief Adeen	2265	307	4.07	Frank, Carol, Frank & Diane Borba
SIEMERS MONTEREY HANIKA	Monterey x Mogul x Man-O-Man	Snow-N Denises Dellia	2651	662	4.04	Siemers Holsteins
ENDCO SIEMERS MY-STYLE	Monterey x Cashcoin x Numero Uno	Regancrest-PR Barbie	2504	536	3.96	Siemers Holsteins
MD-MAPLE-LAWN CAROLINE	Archival x Doorman x Damion	Silvermaple Damion Camomile	2029	135	3.96	Gus Rupp
MISS CARRIE-JO	Beemer x Atwood x Sanchez	Regancrest-PR Barbie	1962	69	3.96	Herberg and Demmer
MS TRIPLECROWN KB BARBI	Kingboy x Doorman x Goldwyn	Regancrest-PR Barbie	2392	412	3.95	Triple Crown and Mitch Hockett
OUR-FAVORITE VORACIOUS	Kingboy x Atwood x Shottle	Our-Favorite Morgan	2341	388	3.95	Todd & Mary Stanek
EASTVIEW AIRLIFT ICING	Airlift x Meridian x Clark	Rilara Haven Charming Las	2077	176	3.95	Eastview Farm, Inc.
BUTLERVIEW BEEMER COMET	Beemer x Damion x Goldwyn	Silvermaple Damion Camomile	1975	56	3.95	Benbie, Robella, Stanhope
EASTVIEW DURANGO EDIE	Durango x Afershock x Clark	Rilara Haven Charming Las	1984	59	3.94	Eastview Farm, Inc.
SIEMERS D-MAN LADY-WHIP	Doorman x Sid x Sanchez	Juniper Outside Wish	2164	283	3.92	Siemers Holsteins
ENDCO DOOR BASHFUL	Doorman x Atwood x Goldwyn	Regancrest-PR Barbie	2352	418	3.90	Rock Hill Dairy LLC
SHEEKNOLL BEEMER 2597	Beemer x Bolton x Shottle	Hardwater Saudi	2209	255	3.90	Ferme Blondin
SIEMERS MONTEREY HANKER	Monterey x Mogul x Man-O-Man	Snow-N Denises Dellia	2559	579	3.89	Siemers Holsteins
OAKFIELD DOORMAN CADENCE	Doorman x Atwood x Dundee	Greenwood-Acres Dun Celeste	2172	215	3.88	R & D Crowell Farms LLC

Top 25 NM\$ Cows (scored GP-80 or higher)

(August 2016)

Name	Sire Stack	Family	GTPI	NM\$	PTAT	Owner
MS DELICIOUS NIGHTOUT	Numero Uno x Robust x Planet	Windsor-Manor Rud Zip	2864	943	2.86	Lookout Hols, R Pesce, Butz
MISS OCD ROBST DELICIOUS	Robust x Planet x Elegant	Windsor-Manor Rud Zip	2774	936	1.84	Butz-Hill, Sexing Technologies
SANDY-VALLEY MORGAN ERA	Morgan x Robust x Planet	Snow-N Denises Dellia	2637	880	1.13	Sandy-Valley Farms
BLONDIN TJR SUPERSIRE AROMA	Supersire x Alchemy x Durham	Kamps-Hollow Altitude	2690	849	1.93	Endeavor Genomic Holsteins
OCD SUPERSIRE 9882	Supersire x Robust x Planet	Wesswood-HC Rudy Missy	2701	847	1.67	Pine Tree Dairy
S-S-I SPRSIRE MABEL 8828	Supersire x Snowman x Shottle	Lynmead Celsius Minnow	2630	839	1.34	Plain-Knoll Holsteins
PEN-COL SS MILLY	Supersire x Bookem x Man-O-Man	Gold-N-Oaks S Marbella	2657	834	2.05	Alta Genetics Inc - Peak Pro
LADIES-FIRST SS BLESSING	Supersire x Observer x Shottle	Braedale Baler Twine	2583	828	1.20	Mercurio Farm
S-S-I SUPRSIRE MIRI 8679	Supersire x Bookem x Shottle	Lynmead Celsius Minnow	2691	826	2.16	De-Su Holsteins, LLC
BRYHILL RANSOM MARQUISS	Ransom x Robust x Planet	Sully Shottle May	2568	825	1.07	Alta Genetics Inc - Peak Pro
OKDS SUPERSIRE 3406	Supersire x Observer x Hill	OKDS Observer 1356	2610	824	1.49	George De Ruyter
MS DELICIOUS MIXER	Mogul x Robust x Planet	Windsor-Manor Rud Zip	2631	814	1.94	Lookout Hols, R Pesce, Butz
OKDS SUPERSIRE 3401	Supersire x Observer x Hill	OKDS Observer 1356	2590	806	1.58	Larry Van Middendorp
EDG CC KARAT	Cashcoin x Robust x Planet	Snow-N Denises Dellia	2609	804	1.47	Alta Genetics Inc - Peak Pro
BOMAZ OAK 6141	AltaOak x Robust x Planet	Dalse Bomaz-1551	2547	797	1.00	Bomaz, Inc.
MS DELICIOUS MOJO	Mogul x Robust x Planet	Windsor-Manor Rud Zip	2681	795	2.53	John & Linda Prososki
DE-SU MOGUL 2569	Mogul x Domain x Planet	Sully Shottle May	2614	795	2.32	De-Su Holsteins, LLC
BOMAZ FRIDO 6185	AltaEmbassy x Robust x Man-O-Man	Bomaz Oscar D Patches	2518	795	0.73	Bomaz, Inc.
CO-OP SPS PRUDENCE 7079	Supersire x Dolce x Onward	Vision-Gen Omega	2562	791	1.52	Genesis Cooperative Herd
DF SUPERSIRE CLARIS 1284	Supersire x Snowman x Leif	Potters-Field Mcof Verna	2578	790	1.16	Daisy Farms LLC
UECKER SUPERSIRE JOSOLO	Supersire x Beacon x Jango	Co-Op Celsius Jolynn	2556	790	0.79	Dale Uecker
SEAGULL-BAY SSIRE DEBRA	Supersire x Die-Hard x Shottle	Wesswood-HC Rudy Missy	2599	784	2.00	Bovine Genomic Partners
MS DELICIOUS NIGHT TO BE	Numero Uno x Robust x Planet	Windsor-Manor Rud Zip	2661	783	2.24	Lookout Hols, R Pesce, Butz
CO-OP MAURCE TASKET 6925	Maurice x Planet x Shottle	Honeycrest Blkstar Kathryn	2462	783	-0.05	Genesis Cooperative Herd
HARVUE TANGO EVIES DIAMOND	Tango x Altaota x Planet	Harvue Prescott Ellie	2622	781	2.20	ALH Genetics USA, Inc.

Top 20 NM\$ Heifers (under 24-months as of August 1, 2016)

(August 2016)

Name	Sire Stack	Family	GTPI	NM\$	PTAT	Owner
BUTZ-HILL CHARIS 32857	Charismatic x Supersire x Shamrock	Wilra Ramos 598	2812	1071	1.18	Mark Butz
DF RUBICON ANTHEIA 3324	Rubicon x AltaOak x Denim	Sully Shottle May	2838	1023	1.79	Daisy Farms LLC
SANDY-VALLEY NO LIMIT	Delta x Supersire x Planet	Wesswood-HC Rudy Missy	2798	997	1.53	Sandy-Valley Farms
MS DELICIOUS D 33931	Detour x Robust x Planet	Windsor-Manor Rud Zip	2842	993	1.91	Butz-Hill, Sexing Technologies
MS NIGHTOUT DETOUR 33905	Detour x Numero Uno x Robust	Windsor-Manor Rud Zip	2799	992	1.91	Lookout Hols, R Pesce, Butz
ROSYLANE-LLC DELTA 10090	Delta x Supersire x Yano	Rosylane-LLC O Man 3926	2795	992	1.66	Rosy-Lane Holsteins LLC
WILRA HOTSHOT 1045	Hotshot x Supersire x Shamrock	Wilra Ramos 598	2743	988	0.86	Wilra Farms, Inc.
BUTZ-HILL CHARIS 32846	Charismatic x Supersire x Shamrock	Wilra Ramos 598	2744	983	1.53	Mark Butz
S-S-I MODSTY 11029 11763	Modesty x Yoder x O-Cosmopolitan	Pen-Col Mascot Deanna	2760	980	1.64	Select Sires, Inc.
MS DELICIOUS RUB 73400	Rubicon x Robust x Planet	Windsor-Manor Rud Zip	2812	979	1.77	Butz-Hill, Sexing Technologies
KEN-JEN TSPRUCE MOD 9848	Modesty x Rodgers x Sudan	Neu-Way Patron Allie	2744	978	1.18	Kenneth Donald Gruenes
THURLER JEDI ROYAL	Jedi x Alta1stClass x Ransom	Sully Shottle May	2858	970	2.10	Comfort and Thurler Holsteins
NO-FLA HEIRESS	Supershot x Monarch x AltaGreatest	No-Fla Oman Rarity 25547	2772	969	1.09	Alta Genetics Inc - Peak Pro
PINE-TREE 9882 PROF 7019	Profit x Supersire x Robust	Wesswood-HC Rudy Missy	2873	966	1.86	Pine Tree Dairy
S-S-I SHI MTY 10817 3493	Modesty x Montross x Supersire	Lynmead Celsius Minnow	2805	966	1.87	Shiloh Dairy LLC
BOMAZ CABRIOLET 6769	Cabriolet x Mogul x Bookem	Dalse Bomaz-1551	2693	965	1.18	Bomaz, Inc.
GIL-GAR MDSTY CHROME	Modesty x Bombero x Facebook	Larcrest Cosmopolitan	2801	964	1.96	Stelling Farms, Inc.
ENDCO DENVER CHARMED	Denver x AltaOak x Robust	Larcrest Cosmopolitan	2842	963	1.63	Endeavor Genomic Holsteins
3135938696	Charismatic x Chevrolet x Supersire	Wesswood-HC Rudy Missy	2736	961	1.34	Seagull Bay Dairy
FAIRMONT DELTA RELLA	Delta x Tuffenuff x Moonboy	Deervue-Acres Outside Robyn	2800	960	1.52	Progenesis LP

Top 20 GTPI *RC Heifers (under 24-months as of August 1, 2016)

(August 2016)

Name	Sire Stack	Family	GTPI	NM\$	PTAT	Owner
MS SOFIAS DELTA SKY *RC	Delta x Sympatico x Snowman	Glen Drummond Splendor	2760	908	2.23	Westcoast Holsteins
APRDAY-F M CALISOGA *RC	Modesty x Save x Dakker	April-Day S Verdejo	2731	884	2.23	Edward Peck & Fertile Ridge
MS DG DELTA BRIDGETT *RC	Delta x Supersire x Superstition	Rainyridge Tony Beauty	2712	878	2.44	Diamond Gen, Anderstrup, Drakkar
MS SOFIAS SS SERENITY *RC	Supershot x Sympatico x Snowman	Glen Drummond Splendor	2709	851	1.64	Sofia Syndicate
MS SOFIAS DELTA SPIRIT *RC	Delta x Sympatico x Snowman	Glen Drummond Splendor	2701	812	2.42	Sofia Syndicate
ENDCO SUNFISH APPLE *RC	Sunfish x Supersire x Alchemy	Kamps-Hollow Altitude	2690	839	2.42	Endeavor Genomic Holsteins
SIEMERS JEDI APPLE-STAR *RC	Jedi x Halogen x Mogul	Kamps-Hollow Altitude	2690	774	2.33	Siemers Holsteins
APRDAY-F MODESTY ANGOVE *RC	Modesty x Olympian x Supersire	April-Day S Verdejo	2689	832	2.47	Edward Peck & Fertile Ridge
KCKK DELTA ANGIE *RC	Delta x Supersire x Superstition	Kamps-Hollow Altitude	2682	900	1.88	Kaleb, Cole & Carter Kruse
KCKK DELTA AVERY *RC	Delta x Supersire x Superstition	Kamps-Hollow Altitude	2672	847	2.39	Kaleb, Cole & Carter Kruse
ENDCO SUNFISH ASPIRE *RC	Sunfish x Supersire x Alchemy	Kamps-Hollow Altitude	2665	797	2.36	Sexing Technologies
ENDCO PAT ARMY *RC	Pat-Red x Supersire x Alchemy	Kamps-Hollow Altitude	2664	823	2.07	Sexing Technologies
T-BEACHY JEDI TIPLAR *RC	Jedi x Olympian x Epic	Glen Drummond Splendor	2661	778	1.85	Timothy Aaron Beachy
MS SSHOT SUBARU 23334 *RC	Supershot x Olympian x Alchemy	Glen Drummond Splendor	2648	788	1.59	Troy Alexander
APRDAY-F MDSTY OPUS *RC	Modesty x Mardi Gras x Dakker	April-Day S Verdejo	2647	853	1.58	Edward Peck & Fertile Ridge
GOLDEN-OAKS PAT AMPULE *RC	Pat-Red x Olympian x Mogul	Ladys-Manor Delightful Jem	2632	794	1.96	Golden Oaks Farm
WINROSS SILVER SUGAR *RC	Silver x Dakker x Epic	Glen Drummond Splendor	2630	742	2.25	Liz Partners
MS DG-TM TROY BRILLIANT *RC	Troy x Supersire x Superstition	Rainyridge Tony Beauty	2624	802	1.75	Sexing Technologies
MS SOFIAS BAYONET STORMY *RC	Bayonet x Sympatico x Snowman	Glen Drummond Splendor	2624	802	1.71	Oakfield Corners
JOSEY-LLC MOOSASSA *RC	Rubicon x Epic x Planet	Glen Drummond Splendor	2619	768	1.72	Josey 101 LLC

Top 20 GTPI *RC and Red Cows (scored GP-80 or higher)

(August 2016)

Name	Sire Stack	Family	GTPI	NM\$	PTAT	Owner
BLONDIN TJR SUPERSIRE AROMA *RC	Supersire x Alchemy x Durham	Kamps-Hollow Altitude	2690	849	1.93	Endeavor Genomic Holsteins
SNOWBIZ SYMPATICO SOFIA-RED	Sympatico x Snowman x Bolton	Glen Drummond Splendor	2535	690	2.33	Sofia Syndicate
CALBRETT SUPERSIRE BARB *RC	Supersire x Superstition x Talent	Rainyridge Tony Beauty	2526	715	2.21	ALH Genetics USA, Inc.
PEAK PIE SYMP 738 *RC	Sympatico x Dakker x Lawn Boy	Vision-Gen Omega	2492	620	2.30	Sexing Technologies
APRILDAY-CG SS ARETHA *RC	Supersire x Colt x Shottle	Wesswood-HC Rudy Missy	2489	746	0.93	Edward Peck
MIS ADERYN ASTEROID 2002 *RC	Supersire x Superstition x Goldwyn	Kamps-Hollow Altitude	2480	707	1.94	Kaleb, Cole & Carter Kruse
KHW SUPERSIRE ANNETTE *RC	Supersire x Durham x Prelude	Kamps-Hollow Altitude	2479	726	1.49	KHW Genetics
TRIPLECROWN SSIRE DESIRE *RC	Supersire x Aaron x Goldwyn	Glenridge Citation Roxy	2470	680	1.86	Daisy Farms LLC
DYMENTHOLM SUNVIEW SASSY *RC	Epic x Planet x Bolton	Glen Drummond Splendor	2455	640	1.96	Josey 101 LLC
MORNINGVIEW MGL RENE A *RC	Mogul x Superstition x Pronto	Glenridge Citation Roxy	2442	646	2.33	Morningview Holsteins
SNOWBIZ SYMPATICO SAL *RC	Sympatico x Snowman x Bolton	Glen Drummond Splendor	2437	638	1.56	Diamond Genetics
MS ADERYN MC ABIGAIL *RC	McCutchen x Superstition x Goldwyn	Kamps-Hollow Altitude	2435	550	2.59	ALH Genetics USA, Inc.
TRIPLECROWN SSIRE DARLA *RC	Supersire x Aaron x Goldwyn	Glenridge Citation Roxy	2435	656	1.82	John A. Andersen
SPRUCE-HAVEN SS B015409 *RC	Supersire x Dakker x Peter	Dixie-Lee Banner	2434	643	1.60	Spruce-Haven
CURR-VALE SYM AVELENE *RC	Sympatico x Observer x Plus	Curr-Vale Goldwyn Delicious	2428	645	1.73	Luke Coblenz
CURR-VALE SYM AVELYN *RC	Sympatico x Observer x Plus	Curr-Vale Goldwyn Delicious	2421	645	2.08	Lismore Dairy
LAMBRECHT CONNIE *RC	Sympatico x Bookem x Shottle	Gelder Den Barb Cindy	2415	613	1.84	Jeff Lambrecht
RI-VAL-RE TGO BRONZE-RED	Tango x Epic x Man-O-Man	Stoneden Fools Gold	2404	519	1.97	Ken Borgmann & Michael Berby
PINE-TREE 5100 SS 5933 *RC	Supersire x Colt x Significant	Hickorymea Bosco Oval	2402	613	1.93	Pine Tree Dairy
S-S-I MOGUL LULA *RC	Mogul x Domain x Lawn Boy	Ri-Val-Re Range Redwing	2394	507	2.83	Dean E. & Brent E. Zimmer



Blondin TJR Supersire Aroma VG-85
No. 1 RC Cow in the World



Snowbiz Sympatico Sofia VG-85
No. 1 Red Cow in the World



Snowbiz Sympatico Sal VG-85
Dam of SNIPER at AI Total US



Mis Aderyn Asteroid 2002 VG-86
Dam of AMBASSADOR RC

Top 10 GTPI Red Heifers (under 24-months as of August 1, 2016)

(August 2016)

Name	Sire Stack	Family	GTPI	NM\$	PTAT	Owner
KHW PAT AMIABLE-RED	Pat-Red x Supersire x Durham	Kamps-Hollow Altitude	2591	731	2.00	KHW Genetics
ENDCO PAT ORANGE-RED	Pat-Red x Supersire x Alchemy	Kamps-Hollow Altitude	2567	739	1.46	Endeavor Genomic Holsteins
MS HARTFORD ATWK 762-RED	Atwork x Epic x Planet	Glen Drummond Splendor	2527	716	2.14	Sexing Technologies
LADYS-MANOR P DABBLE-RED	Pat-Red x Olympian x McCutchen	Coldspring Dur Chan 109	2519	637	2.03	My Ladys Manor Farm
LEANINGHOUSE A 22419-RED	Advice x Reflector x Alchemy	Kamps-Hollow Altitude	2515	665	2.08	Rock Hill Dairy LLC
ZIMMERVIEW JAX LAINA-RED *P	Jax-P x Mogul x Domain	Ri-Val-Re Range Redwing	2508	652	2.22	Dean E. & Brent E. Zimmer
PINE-TREE 5860 A6878-RED	Atwork x Sympatico x Colt	Wesswood-HC Rudy Missy	2503	777	0.89	Pine Tree Dairy
LADYS-MANOR PAT LUNA-RED	Pat-Red x Olympian x Grafefeti	Glen-Toctin Aaron Liith	2503	675	1.63	My Ladys Manor Farm
BACON-HILL ALD RAIVE-RED	All Day x Supersire x Goldwyn	Glenridge Citation Roxy	2485	644	2.18	Bacon-Hill Holsteins LLC
MIDAS-TOUCH PAT AIKO-RED	Pat-Red x AltaOak x Shamrock	Kamps-Hollow Altitude	2485	678	1.79	Sexing Technologies

Top 5 GTPI Variant Red Heifers (under 24-months as of August 1, 2016)

(August 2016)

Name	Sire Stack	Family	GTPI	NM\$	PTAT	Owner
RI-VAL-RE DELTA RIRI-RED	Delta x Tango x Epic	Stoneden Fools Gold	2770	863	2.25	Siemers Holsteins
ENDCO SUPERSTR BLUSH-RED	AltaSuperstar x Tango x Epic	Stoneden Fools Gold	2661	768	2.10	Endeavor Genomic Holsteins
RI-VAL-RE DIOR 12839-RED	Delta x Jabir x Snowan	Islehaven Gold Dancer	2619	783	1.57	Penn England LLC
COMFORT DENVER KAIT-RED	Denver x Morgan x Man-O-Man	Islehaven Gold Dancer	2617	759	2.43	Comfort and Thurler Holsteins
RI-VAL-RE DELTA 698-RED	Delta x Tango x Epic	Stoneden Fools Gold	2617	776	1.60	Gerald Creed

Polled Giants

Top 20 GTPI Homozygous Polled Heifers (unofficial list, please inform us if your animal is missing)

Name	Sire Stack	Family	GTPI	NM\$	PTAT	Owner
SEAGULL-BAY ROXY PP	Powerball x Numero Uno x Lawn Boy	Glenridge Citation Roxy	2599	719	2.32	Seagull Bay Dairy, Inc.
SEAGULL-BAY S PAIGE *PP	Powerball x Supersire x Shottbolt	Venture Goldwyn Soup	2505	682	1.81	Seagull Bay Dairy, Inc.
ZIMMERVIEW JAX P READY *RC *PP	Jax x Sympatico x Lawn Boy	Clover-Mist Regina-Red	2493	726	0.54	Dean E. & Brent E. Zimmer
SEAGULL-BAY KIA PP	Powerball x Numero Uno x Lawn Boy	Glenridge Citation Roxy	2490	644	2.11	Seagull Bay Dairy, Inc.
APRDAY-F RMRK REISLANDER *RC *PP	Remark x Sympatico x Magna	Cityview Ruby Wine	2458	659	1.32	Edward Peck & Fertile Ridge
CHERRY-LOR OUTLINE LIME *PP	Outline x Supersire x Lawn Boy	Kings-Ransom Amel Lemon	2449	622	2.44	Triple Crown & Jason Bailey
SEAGULL-BAY KINDLE PP	Powerball x Numero Uno x Lawn Boy	Glenridge Citation Roxy	2441	656	1.34	Seagull Bay Dairy, Inc.
SCHOENE-KUH BAZINGA PP *RC	AltaCasual x Bombero x Satchel	Glenridge Citation Roxy	2424	621	1.37	Staci A Sexton
ZIMMERVIEW ATCL REA-RED *PP	AltaCasual x Sympatico x Lawn Boy	Clover-Mist Regina-Red	2409	594	1.21	Dean E. & Brent E. Zimmer
SEAGULL-BAY KONA PP	Powerball x Numero Uno x Lawn Boy	Glenridge Citation Roxy	2374	542	1.89	Seagull Bay Dairy, Inc.
ZIMMERVIEW CNLD RAZZ-RED *PP	Candle x Sympatico x Lawn Boy	Clover-Mist Regina-Red	2373	572	1.83	Dean E. & Brent E. Zimmer
SCHOENE-KUH C MOSAIC *PP	AltaCasual x Earnhardt x Bowser	Sully Shottle May	2351	592	0.75	Staci A Sexton
REGANCREST ORIEL *RC *PP	Apoli x Ohio Style x Man-O-Man	Hickorymea Bosco Oval	2343	579	0.90	Regancrest Farm & Danhof
SUNQUEST JAX BRAZIL-RED *PP	Jax x Numero Uno x O-Style	Ri-Val-Re Range Redwing	2340	537	1.74	Tim J. & Tammy K. Van Haitisma
PASSION-DF PWRBALL 16190 *PP	Powerball x Special Effect x Custom	Clear-Echo Hershil D-Rac 822	2336	555	1.29	Lester C. Jones & Sons, Inc.
LJP POWERBALL-P KADE *RC *PP	Powerball x Numero Uno x Lawn Boy	Glenridge Citation Roxy	2335	549	1.39	Louis J. Palmatary & Sons
PINE-TREE 5603 HOME 6720 *PP	Homerun x Maurice x Handrail	Braedale Gypsy Grand	2333	565	1.48	Oakfield Corners
PRIDE REMARK TOMORROW 1366 *PP	Remark x Numero Uno x Lawn Boy	Pride Addison Twan 146	2332	582	1.20	R Green Acres, Inc.
FLINT-VILLE ERASER KOSMA *PP	Eraser x McCutchen x Lawn Boy	Glenridge Citation Roxy	2330	505	2.18	Lynford & Kevin Burkholder
3133640587 *PP	Powerball x Jabir x Ladd P	Hickorymea Bosco Oval	2328	529	1.22	Rosendale Dairy LLC

Top 25 GTPI Polled Heifers USA (unofficial list, please inform us if your animal is missing)

Name	Sire Stack	Family	GTPI	NM\$	PTAT	Owner
TUI PATON DENVER *PO *RC	Denver x Dogma x Grafeeti	Sher-Est S-Wind Sathurday	2681	809	2.48	Psuche & Curtis Hoffman
RI-VAL-RE DELTA WING-P *RC	Delta x Earnhardt x Observer	Ri-Val-Re Range Redwing	2653	759	2.65	Progenesis LP
RI-VAL-RE JEDI PRO-P	Jedi x Earnhardt x Bookem	Ri-Val-Re Range Redwing	2641	734	1.91	Triple Crown & Jason Bailey
ZIMMERVIEW RUBICON LYSSA *PO	Rubicon x Mogul x Domain	Ri-Val-Re Range Redwing	2629	804	2.02	Dean E. & Brent E. Zimmer
BLUMENFELD 4540 SLV 5055 *PO	Silver x Earnhardt x Robust	Felder Den Barb Cindy	2626	791	2.14	Spring Prairie Colony, Inc.
RI-VAL-RE JEDI MODELO-P	Jedi x Jabir x Ladd	Hickorymea Bosco Oval	2625	730	2.49	Ri-Val-Re Holsteins
RI-VAL-RE DELTA JOSHUA-P	Delta x Earnhardt x Bookem	Ri-Val-Re Range Redwing	2621	791	1.53	Joshua A. Tolbert
PINE-TREE 5933 1STC 6802 *PO	Alta1stClass x Supersire x Colt	Hickorymea Bosco Oval	2619	790	2.71	Will Naylor
WEIGELINE JUDITH-P-8615 *PO	Damaris x Earnhardt x Observer	Morningview Converse Judy	2616	724	2.33	Genosource
SEAGULL-BAY ROXY PP	Powerball x Numero Uno x Lawn Boy	Glenridge Citation Roxy	2599	719	2.32	Seagull Bay Dairy
SYNERGY POWERBALL FIESTA *PO	Powerball x Tango x Magnus	Markwell E Bstar Raven	2591	708	1.88	Synergy Farm LLC
TRIPLECROWN-MH PB TIGY P	Powerball x Mogul x Observer	Larcrest Cosmopolitan	2584	642	2.76	Triple Crown & Hockett
S-S-I BG 11064 15167-P	Miller x Damaris x Supersire	Mikary Manfred Giesala	2577	790	1.25	Larry & Jeff Meyer
ZIMMERVIEW DRACO ROSLYN *PO *RC	Draco x Sympatico x Lawn Boy	Sellcrest T Roseanne-Red	2571	764	1.36	Dean E. & Brent E. Zimmer
FUSTEAD POWRBALL STASYA *PO	Powerball x AltaOak x Planet	Sher-Est S-Wind Sathurday	2569	710	1.96	Brian & Wendy Fust
TTM DELTA EMILY *PO	Delta x Earnhardt x Robust	Wesswood-HC Rudy Missy	2567	731	1.85	Mercurio Farm
MS DDS EFFY 30727 *PO	Delta x Earnhardt x Robust	Wesswood-HC Rudy Missy	2564	724	2.16	Sexing Technologies
TTM JOSUPER ECSTATIC *PO	Josuper x Earnhardt x Robust	Wesswood-HC Rudy Missy	2561	798	0.98	Mercurio Farm
BOMAZ SPRING BOMMI-P	AltaSpring x Numero Uno x Lawn Boy	Dalse Bomaz-1551	2558	750	1.52	Ri-Val-Re Holsteins
PEAK BURBERRY PBALL 1227 *PO	Powerball x Numero Uno x Dorcy	Regancrest Aerostar Bea	2556	702	2.43	Genosource
MS DDS EFFY 30797 *PO *RC	Montross x Special Effect x Robust	Wesswood-HC Rudy Missy	2555	700	2.09	James W. Vierhout
WEIGELINE MONTROSS 2543 *PO	Montross x Earnhardt x Observer	Morningview Converse Judy	2554	701	1.68	Dan Weigel
MS SASHA DOZER 32369 *P	Dozer x Supersire x Shottbolt	Venture Goldwyn Soup	2550	721	1.92	Seagull Bay Dairy
RI-VAL-RE CASUAL DEMI-P *RC	AltaCasual x Damaris x Massey	Regancrest-PR Barbie	2548	732	1.68	Ri-Val-Re Holsteins
RI-VAL-RE SPRING HERO-P	AltaSpring x Earnhardt x Bookem	Ri-Val-Re Range Redwing	2548	631	2.43	Joshua A. Tolbert

Top 20 GPA-LPI Polled Heifers (Canadian-owned)

(August 2016)

Name	Sire Stack	Family	GPA-LPI	Conf	Owner
SWISSBEC JEDI AXEL *PC	Jedi x Mardi Gras x Ladd	Glen Drummond Splendor	3375	11	Groupe Swissbec Genetique
DUDOC JEDI SYMPTOME PO	Jedi x Flame x Ladd	Glen Drummond Splendor	3341	11	Ferme Du Doc & Nemesis Holstein
SWISSBEC JEDI ROZINA *PC	Jedi x Mardi Gras x Ladd	Glen Drummond Splendor	3338	12	Groupe Swissbec Genetique
SWISSBEC MODESTY JADE *PC	Modesty x Mardi Gras x Ladd	Glen Drummond Splendor	3327	12	Groupe Swissbec Genetique
SWISSBEC MODESTY ELOAZSE *PO	Modesty x Mardi Gras x Ladd	Glen Drummond Splendor	3320	12	Groupe Swissbec Genetique
SWISSBEC MODESTY DELANE *PC	Modesty x Mardi Gras x Ladd	Glen Drummond Splendor	3308	13	Groupe Swissbec Genetique
SWISSBEC JEDI SMOKEY *PC	Jedi x Mardi Gras x Ladd	Glen Drummond Splendor	3295	12	Groupe Swissbec Genetique
DUDOC VOTTO HOSTILE *PO	Votto x McCutchen x Magna	Dudoc Shottle Rhizotomie	3286	11	Ferme Du Doc
DUDOC SILVER SPLEEN *PO	Silver x McCutchen x Magna	Dudoc Shottle Rhizotomie	3278	11	Ferme Du Doc
DUDOC MCCUTCHEN RANCUNE *PC	McCutchen x Magna x Shottle	Dudoc Shottle Rhizotomie	3258	12	Ferme Du Doc
DUDOC VOTTO HAINE *PO	Votto x McCutchen x Magna	Dudoc Shottle Rhizotomie	3235	11	Ferme Du Doc
DUDOC MISSOURI MALICE *PO	Missouri x McCutchen x Magna	Dudoc Shottle Rhizotomie	3233	10	Vogue Cattle Co.
DUDOC SILVER SUICIDE *PO	Silver x McCutchen x Magna	Dudoc Shottle Rhizotomie	3217	13	Ferme Du Doc
DUDOC BOASTFUL BARATIN *PO	Boastful x McCutchen x Magna	Dudoc Shottle Rhizotomie	3211	13	Vogue Cattle Co.
PASSION JEDI JOANNA *PO	Jedi x Monterey x Special Effect	Clear-Echo Hershil D-Rac 822	3189	9	Passion Holsteins
LACTOMONT ZINNIA BANCO *PO	AltaBanco x Overtime x Ladd	Lylehaven Lila Z	3185	9	Lactomont
DUDOC BRODIE SYNCOPE *PO *RC	Brodie x Flame x Ladd	Glen Drummond Splendor	3185	13	Ferme Du Doc & Nemesis Holstein
DUDOC MISSOURI MENACE *PO	Missouri x McCutchen x Magna	Dudoc Shottle Rhizotomie	3181	7	Ferme Du Doc
DUDOC SENDER RESCAPEE *PO	Sender x McCutchen x Magna	Dudoc Shottle Rhizotomie	3175	13	Ferme Du Doc
DUDOC BOASTFUL BONHOMIE *PO	Boastful x McCutchen x Magna	Dudoc Shottle Rhizotomie	3154	9	Ferme Du Doc

GREAT COWS ARE OUR PASSION



DUBEAU DUNDEE Hezbellah
 Excellent-92
 All-American/All-Canadian 2009
 Int Champ, World Dairy Expo 2009
 Res All-American 2011

- Our best brood cow, making great daughters all around the world
- Flushing several daughters, embryos available and inquiries welcome

HAZELS SID Harmony
 Excellent-91
 Sid from Stormatic Hazel EX-96

- No Goldwyn in the pedigree
- Flushing Harmony and daughters by Doorman this fall

SILVERMAPLE ALEXANDER Cassi
 Excellent-90
 Alexander direct from CAMOMILE

- Embryos available by Blake (+3.75T)
- Cassi will be flushed this fall
- Fancy Beemer sister is also on a flush program and owned with Blondin

CRAIGCREST REJOICES Sidney
 Excellent-92 (max score)
 Sid backed by All-American and All-Canadian Rubys Rejoice EX-94

- Watch for her at the fall shows
- Will be in flush program this fall

ROSIERS Blexy GOLDWYN
 Excellent-95
 Grand Champ, NY Spring Show 2016
 Grand Champ, WI State Show 2016

- Watch for Blexy in the 5-Year-Old Class at World Dairy Expo 2016
- Owned with Van Exel, Woodmansee
- Will begin IVF program after WDE

BUTZ-BUTLER GOLD Barbara
 Excellent-95
 All-American 2012, 2013, 2014
 Int Champ, World Dairy Expo 2013

- Watch for Barbara in the Aged Cow Class at World Dairy Expo 2016
- Embryos available, contact us today
- Owned with Gold Barbara partners

NEWS flash: McCutchen daughter just fresh and looks great, call for embryos

for more information on embryos from these elite type donors or others please contact:

TIM AND SHARYN ABBOTT
 2593 East Sheldon Road, Enosburg, Vermont 05450 USA
 Ph. +1 802-238-1142 | Fax +1 802-933-4654 | tim@stjacobsabc.com

ONTARIO
1. Cormdale Genetics Inc.
holsteinplaza.com/cormdale
P.O. Box 83, Bethany, ON L0A 1A0
Ph. 905-691-0740
cormdale@nexico.com.net

2. Vogue Cattle Co.
holsteinplaza.com/vogue
1925 Cty Rd. 26, Brighton, ON K0K 1H0
info@voguecattle.com

3. Claynook Farms
holsteinplaza.com/claynook
3885 Wilmont Easthope Rd,
New Hamburg, Ontario N3A 3S5
Ph. 519-662-3555
dbwclaynook@netflash.net

4. Stanton Bros Ltd.
holsteinplaza.com/stanton
RR 3, Ilderton, ON NOM 2A0
Ph. 519-666-1865
stantonbros@sympatico.ca

5. Velthuis Farms
holsteinplaza.com/velthuis
3554 Fifth Line, Osgoode, ON K0A 2W0
Ph. 613-826-3521
info@velthuis.ca

6. Trinal Holsteins
holsteinplaza.com/trinal
1783 Concession Rd 4, Teeswater, ON N0G 2S0
Ph. 519-292-1393
kenhorst1982@hotmail.com

7. Comfort and Thurler Holsteins
holsteinplaza.com/comfort
11313 Snowbird Rd RRI,
South Mountain, Ontario KOE 1W0
Ph. 613-577-3263
comfort@ripnet.com

8. Quality Holsteins
holsteinplaza.com/quality
8400 Huntington Rd, Woodbridge, ON L4L 1A5
Ph. 416-725-8733
ari@qualityseeds.ca

9. Ebybrook
holsteinplaza.com/ebybrook
5076 Line 81, RR#4, Listowel, ON N4W 3G9
Ph. 519-291-4696
ebybrook@hotmail.com

10. Walnutlawn Farms
holsteinplaza.com/walnutlawn
657030 Line 15, RR#1, Tavistock, ON NOB 2R0
Ph. 519-462-2806
walnutlawn@hotmail.com

NOVA SCOTIA
11. Lindenright
holsteinplaza.com/lindenright
1377 Brierly Brook Rd, Antigonish, NS B2G 2K9
Ph. 902-968-1244 | linden@eastlink.ca

ALBERTA
12. Zimmer Holsteins
holsteinplaza.com/zimmer
Box 271, Daysland, Alberta AB T0B 1A0
Ph. 780-678-6373
zimmerholsteins@hotmail.com

BRITISH COLUMBIA
13. Quebequa Holsteins
holsteinplaza.com/quebequa
90-850 Parklands Dr, Victoria BC V9A 7L9
Ph. 250-589-4842
quebequaholsteins@gmail.com

14. Cedarwal Farms Ltd.
holsteinplaza.com/cedarwal
5904 Interprovincial, Abbotsford, BC V3G 2P6
Ph. 604-823-6342 | cedarwal@telus.net

MANITOBA
15. Benner Holsteins
holsteinplaza.com/benner
Box 46, Group 3 RR#1, Steinbach, MB R5G 1L9
Ph. 204-326-1443
benner@mts.net

QUEBEC
16. Jeanlu Holstein
holsteinplaza.com/jeanluholstein
126, 40e Ave. Nord, Saint-Georges, QC G5Z 1V3
Ph. 418-225-7753
sarah_poulin@live.ca

17. Passion Holstein
holsteinplaza.com/passionholstein
64, rue Du Rocher, Pincoirt, QC J7V 9W5
Ph. 438-887-3371
info@passionholstein.com

18. Sunview Holsteins
holsteinplaza.com/sunview
711 Rte du Moulin, Pintendre, QC G6C 1V1
Ph. 519-320-0656
sunviewholstein@hotmail.com

IDAHO
19. Seagull Bay Dairy
holsteinplaza.com/seagullbay
2549 Lakeview Rd, American Falls, ID 83211
Ph. 208-339-0904
greg@seagullbaydairy.com

SOUTH DAKOTA
20. Kaufmann Summer Dreams
holsteinplaza.com/kaufmann
1006 N Connor Trail, Sioux Falls, SD 57103
Ph. 605-359-6332
dbkauf@sio.midco.net

MINNESOTA
21. Hendel Farms
holsteinplaza.com/hendel
14306 Gap Drive, Caledonia, MN 55921
Ph. 507-458-7680
hendelfarms@springgrove.coop

22. Larcrest Holsteins
holsteinplaza.com/larcrest
14368 700th Ave, Albert Lea, MN 56007
Ph. 507-852-2273
larsona1@wctatel.net

23. Stranshome
holsteinplaza.com/stranshome
3209 Austin Road, Owatonna, MN 55060
Ph. 507-456-4156
stranshome@gmail.com

ILLINOIS
24. Butlerview
holsteinplaza.com/butlerview
1710 BE 7750 S. Rd, Chebanse, IL 60922
Ph. 563-590-7871
declan.patten@butlerview.com

25. Golden Oaks Farms
holsteinplaza.com/goldenoaks
27730 Bonner Rd, Wauconda, IL 60084
Ph. 847-224-7859
ehinzmann@crownc-hicago.com

OHIO
26. Pine Tree Dairy
holsteinplaza.com/pinetreedairy
11071 Easton Rd., Rittman, OH 44270
Ph. 330-925-8354
pinetreedairy@earthlink.net

27. Plain-Knoll Holsteins
holsteinplaza.com/plainknollholsteins
14393 Johnson Rd, New Weston, OH 45348
Ph. 937-423-7108
buschurdairy@gmail.com

28. Triple T Holsteins
holsteinplaza.com/triple-t
6948 Brush Lake Rd
North Lewisburg, OH 43060
Ph. 937-537-0805
jennythomas614@yahoo.com

MAINE
29. Brigeen Farms
holsteinplaza.com/brigeenfarms
580 Upper St., Turner, ME 04282
Ph. 207-225-3724
info@brigeenfarms.com

30. Pineland Farms
holsteinplaza.com/pineland-farms
110 Valley Farm Rd, New Gloucester, ME 04260
Ph. 207-926-3278
holsteins@pinelandfarms.org

INDIANA
31. Darita Holsteins
holsteinplaza.com/darita
23121 CR 142, Goshen, IN 46526
Ph. 574-831-6492

MISSOURI
32. MooGen LLC
holsteinplaza.com/moogen
9500 Robin Lane, River Ridge, LA 70123
Ph. 450-512-8693
gregthomasnoble@gmail.com

MICHIGAN
33. Country Dairy Inc.
holsteinplaza.com/countrydairy
3476 S. 80th Ave., New Era, MI 49446
Ph. 231-578-0618
nick@countrydairy.com

34. Trierweiler Dairy
holsteinplaza.com/trierweiler
9123 Grange Rd, Portland, MI 48875
Ph. 517-719-4203
kylet2011@gmail.com

GEORGIA
35. Tramilda Holsteins
holsteinplaza.com/tramilda
5438 St Rt 26 E, Montezuma, GA 31063
Ph. 478-244-2172
tyoder9@juno.com

36. Cottoncrest Holsteins
holsteinplaza.com/cottoncrest
6262 St. Rt. 26E, Montezuma, GA 31063
Ph. 478-244-0944
joegotmilk@emypeople.net

NEW YORK
37. Kings Ransom Farm
holsteinplaza.com/kingsransom
311 King Rd, Schuylerville, NY 12871
Ph. 518-695-9245
jeffking@kingsransomfarm.com

38. Coyne Farms
holsteinplaza.com/coynefarms
Rt 5&20, Avon, NY 14414
Ph. 585-226-3508
decoin123@aol.com

39. Spruce Haven Farm
holsteinplaza.com/sprucehaven
5004 White Rd, Union Springs, NY 13160
Ph. 315-729-5378
samrpotter@hotmail.com

40. Welcome Stock Farm
holsteinplaza.com/welcomestock
285 W. River Road, Schuylerville, NY 12871
Ph. 518-424-6770
billpeckwelcomestockfarm@outlook.com

41. Woodcrest Dairy LLC
holsteinplaza.com/woodcrest
322 Wood Rd., Lisbon, NY 12658
Ph. 315-323-7425
woodcrestdairy@gmail.com

42. Midas Touch Genetics
holsteinplaza.com/midas-touch
69 Halfway House Rd., Waddington, NY 13694
Ph. 315-322-4162
Davidking4444@gmail.com

43. Roll-N-View
holsteinplaza.com/roll-n-view
2146 Mill St., Nunda, NY 14517
Ph. 585-739-9958
tgalton4@frontiernet.net

44. Oakfield Corners
holsteinplaza.com/oakfield
6880 Albion Rd, Oakfield, NY 14125
Ph. 585-704-2501
jonathanL@lambfarmsinc.net

MARYLAND
45. Mercurio Farms
holsteinplaza.com/mercuriofarms
13211 Old Frederick Rd, Rocky Ridge, MD 21778
Ph. 301-730-1913
recipsolutions@gmail.com

46. My Ladys Manor Farm
holsteinplaza.com/my-ladys-manor
4030 Houcks Rd, Monkton, MD 21111
Ph. 410-692-6561
mosmlmf@gmail.com

47. Palmyra Farm
holsteinplaza.com/palmyra
18811 Wagaman Rd, Hagerstown, MD 21740
Ph. 301-491-5607
palmyraayrshires@aol.com

48. Savage-Leigh
holsteinplaza.com/savage-leigh
8728 Dollyhyde Rd, Union Bridge, MD 21792
Ph. 301-676-8591
chipsavage188@gmail.com

49. MD-West-View Genetics
holsteinplaza.com/md-west-view
20608 Mill Point Rd., Boonsboro, MD 21713
Ph. 301-331-2203
meidvm@aol.com

50. Crystal Star Dairy
holsteinplaza.com/crystalstar
12440 Burkholder Lane, Hagerstown, MD 21740
Ph. 240-675-9679
crystalstardairy@gmail.com

FLORIDA
51. First Coast Genetics
holsteinplaza.com/firstcoast
1517 Highland Forest Dr, St Johns, FL 32259
Ph. 904-329-0508
jeff.pirrung@americanlegalclaims.com

IOWA
52. Regancrest Farms
holsteinplaza.com/regancrest
1095 Hwy. 9, Waukon, IA 52172
Ph. 563-568-2055
regancre@nettel.net

53. De-Su Holsteins
holsteinplaza.com/de-su
1286 Oriole Drive, New Albin, IA 52160
Ph. 240-329-0169 (embryos contact AMS)

54. Farnear Holsteins
holsteinplaza.com/farnear
10476 Cemetery Road, Farley, IA 52046
Ph. 563-599-9183
farnear@hotmail.com

55. Morningview Holsteins
holsteinplaza.com/morningview
21375 Cottage Hill Road, Durango, IA 52039
Ph. 563-552-2172
dschmitt@yousq.net

56. Genosource
holsteinplaza.com/genosource
2188 78th St, Blairstown, IA 52209
Ph. 563-451-5866
timrauen@genosource.com

15

20

22

22

HOLSTEIN PLAZA

www.holsteinplaza.com



PENNSYLVANIA

57. Leaderwin Holsteins
holsteinplaza.com/leaderwin
 408 Hess Rd, Leola, PA 17540
 Ph. 717-656-6874

58. Kulp Genetics
holsteinplaza.com/kulp
 938 Power Rd, Manheim, PA 17545
 Ph. 717-664-3175
kulpgen@aol.com

59. Lakeview-Mack
holsteinplaza.com/lakeview-mack
 99 Smith Rd, Hop Bottom, PA 18824
 Ph. 570-289-4351
joeymack13@hotmail.com

60. Ensenada Holsteins
holsteinplaza.com/ensenada
 4818 Curly Hill Rd, Doylestown, PA 18902
 Ph. 215-651-6167
ensenada4@verizon.net

61. Hollenshead Farms
holsteinplaza.com/hollenshead
 4777 Ft Loudon Rd, Mercersburg, PA 17236
shollenshead@gmail.com

62. ND-Druvale Holsteins
holsteinplaza.com/nd-druvale
 6241 Cutsshall Rd, Three Springs, PA 17264
 Ph. 814-448-2508
druistagconstruction@gmail.com

63. Misty-Moor Holsteins
holsteinplaza.com/misty-moor
 946-A Fleetwood Lyons Rd, Fleetwood, PA 19522
 Ph. 610-944-6605

Newfoundland

73. Miller Family Farms
holsteinplaza.com/miller
 2948 Highway 64, Glenwood City, WI 54013
 Ph. 715-554-0633
josh_lollie@yahoo.com

74. Ocean View Genetics
holsteinplaza.com/oceanview
 4274 Weier Lane, Deerfield, WI 53531
 Ph. 707-756-2651
ovf@westwynde.com

75. Rosedale Genetics
holsteinplaza.com/rosedale
 3066 Country Road G, Oxford, WI 53952
 Ph. 608-584-5853
rosedale2@maqs.net

76. Scientific Holsteins
holsteinplaza.com/scientific
 11838 120th Ave., Chippewa Falls, WI 54729
 Ph. 715-288-5838
mmnunes@centurytel.net

77. Siemers Holsteins
holsteinplaza.com/siemers
 14421 Mineral Springs Rd, Newton, WI 53063
 Ph. 920-693-3600
siemers@excel.net

78. Speek-NJ Holsteins
holsteinplaza.com/speek-nj
 W21205 South St., Trempealeau, WI 54661
 Ph. 608-385-1592
nmcdonah@hotmail.com

79. Teemar Holsteins
holsteinplaza.com/teemar
 East 1954 Hillside Rd, Luxemburg, WI 54217
 Ph. 920-412-3022
luxembears@gmail.com

80. Pond Hill Dairy
holsteinplaza.com/pond-hill-dairy
 W6770 Pond Road, Fort Atkinson, WI 53538
 Ph. 605-558-8816
reproviderllc@yahoo.com

81. Sandy-Valley Farms
holsteinplaza.com/sandy-valley
 E1270 Bestul Road, Scandinavia, WI 54977
 Ph. 715-345-2921
svgbp@yahoo.com

82. Duckett Holsteins
holsteinplaza.com/duckett
 7285 County S, Rudolph, WI 54475
 Ph. 715-459-6480
mjduckett@solarus.net

83. Willows-Edge Holsteins
holsteinplaza.com/willows-edge
 931 140th Ave, New Richmond, WI 54017
 Ph. 715-246-5454
bvandyk23@hotmail.com

84. Nova Holsteins
holsteinplaza.com/nova
 1710 190th St, New Richmond, WI 54017
 Ph. 715-760-0055
LKamm33@gmail.com

WISCONSIN

64. Bremer Holsteins
holsteinplaza.com/bremer
 W6451 Co Hwy VV, Sheldon, WI 54766
 Ph. 715-314-0375

65. Castleholm Holsteins
holsteinplaza.com/castleholm
 550 Whelan Rd, Mondovi, WI 54755
 Ph. 715-296-0633
thunderridgeholsteins@hotmail.com

66. GBM Holsteins
holsteinplaza.com/gbm-holsteins
 32861 Hwy 27, Prairie du Chien, WI 53821
 Ph. 608-326-2668
kimmoret@centurytel.net

67. Gold-N-Oaks
holsteinplaza.com/gold-n-oaks
 3211 Co. Rd. F, Barneveld, WI 53507
 Ph. 608-516-3882
info@gold-n-oaks.com

68. Jerland Farms
holsteinplaza.com/jerland
 1483 1/2 Street, Barron, WI 54812
 Ph. 715-537-5413
larry.jerome@jerland.com

69. Indianhead Holsteins
holsteinplaza.com/indianhead
 1659 10 1/2 Street, Barron, WI 54812
 Ph. 715-537-9376
bob@indianheadfarms.com

70. Johnson Holsteins
holsteinplaza.com/johnsonholsteins
 1963 110th Avenue, Baldwin, WI 54002
 Ph. 715-977-0991
mj1466@hotmail.com

71. KHW Genetics
holsteinplaza.com/khw
 24596 Holland Road, Belmont, WI 53510
 Ph. 608-279-9379
rtweigel@centurytel.net

72. K-Manor
holsteinplaza.com/k-manor
 31723 Town Hall Rd, Muscoda, WI 53573
 Ph. 608-219-6018
s.keller@genesdiff-usa.com



COME SEE US AT WORLD DAIRY EXPO | BOOTH AL 121 AND 122



HOLSTEIN PLAZA

THE BUYING STOP FOR DAIRYMEN AROUND THE WORLD

Sold! ... a sample of the embryos sold in previous auctions



Solomon from the Apples
Solomons from three generations of EX-94 All-American APPLES



Same family as Awesome-Red
PTAT and show type, Avalanche RC embryos from Luck-E ATLANTA



Awesome-Red from Tequila
Awesome-Red embryos from the dam of 2x Madison Champion, TEQUILA



Flagship from Alabama
Direct from the full sister to MONTEREY and huge AI family



Mega-Watt RC from Sofia
Mega-Watt RC direct from the No. 1 Red Cow in the Breed, SOFIA



Helix from Ciabatta and Cale
Early Helix embryos from the VG-87 Numero Uno daughter of Cale

THE KIND WE SELL... Show Type, Top Genomics, Deep Maternal Lines, Sexed, IVF, Polled, Red

*M*ake HolsteinPlaza.com your first stop for embryos! Our online auctions are held the first and third week of each month. You'll find a variety of genetics at a wide range of price points (starting at only \$300/embryo). We make buying easy... your next purchase is just a click away!

TOP QUALITY SERVICE WITH WORLDWIDE DELIVERY



Responsive quality service backed by the experience of AMS Genetics. We coordinate worldwide delivery so your embryos arrive quickly and carefully to their final destination.



STEVE MOWER
+1 240-520-5906
steve.mower@amsgenetics.com



JENNIFER DINGBAUM
+1 320-250-2412
jennifer.dingbaum@holsteinplaza.com



HENDRIK ALBADA
+1 240-520-1566
hendrik.albada@holsteinplaza.com

holsteinplaza.com

The Legacy of Camomile

Next Generation



SILVERMAPLE DAMION CAMOMILE EX-95 ALL-AMERICAN AND ALL-CANADIAN

Camomile was a complete joy to work with. Her legacy will continue to impact the Holstein breed for many years.
- Sexed female Doorman embryos available for export worldwide!

**BUTLERVIEW ARMANI COACH *RC
ARMANI X CAMOMILE**
Sexed embryos available for worldwide export, inquiries welcome

**BUTLERVIEW DOORMAN CLASS VG-88
DOORMAN X CAMOMILE**
Class's early Archival Chelsea SELLS in the World Classic Sale 2016



MD-WEST-VIEW GENETICS
20608 Mill Point Rd., Boonsboro, Maryland 21713
Ph. +301-331-2203 | meidvm@aol.com
holsteinplaza.com/md-west-view

IAGER BROTHERS

Mike +1 301-706-0266 | Mark +1 301-674-6604
Matt +1 301-331-2203 | meidvm@aol.com



EXPERIENCE. QUALITY. PROFESSIONAL.

American Embryo Transfer Association
visit www.aeta.org to locate a Certified Professional near you!



American Embryo Transfer Association

1800 South Oak Street, Suite 100
Champaign, Illinois 61820
Ph. (217) 398-2217
www.aeta.org





Top 30 POLLED G TPI Sires (08/16)

Ranking international top sires based on GTPI - Source: HolsteinUSA

Includes: Sires born before September 2015 and with a NAAB code



Endco CHARLES-P
Powerball-P x Altaoak x Robust
200H010649 - Semex

Milk	+1645	FAT	53	PL	5.5	PTAT	1.83
%F	-0.03	PR.	57	SCS	2.94	NM	727
%P	+0.03	SCE	7.0	DPR	+4.6	GTPI	2644

Udder C.	+1.41	R. Legs R.	+1.55
F&L C.	+1.38	Foot Angle	+1.42
Body C.	+0.51	F&L	+1.60
Dairy C.	+1.47	F. Udder Att.	+1.44
Stature	+1.67	R. Udder Ht.	+2.27
Strength	+0.74	R. Udder W.	+2.09
Body D.	+0.59	Udder Cleft	+1.07
Dairy F.	+1.18	Udder Depth	+1.24
Rump A.	-0.52	F. Teat Pl.	+0.96
Thurl W.	+0.60	R. Teat Pl.	+0.83
R. Legs S.	+0.66	Teat Length	+0.14

Endco The ANSWER-PO
Montross x Earnhardt P
534H000056 - Jetstream Genetics

Milk	+2180	FAT	89	PL	5.0	PTAT	2.11
%F	+0.03	PR.	68	SCS	3.17	NM	786
%P	+0.01	SCE	6.7	DPR	+0.9	GTPI	2631

Udder C.	+1.43	R. Legs R.	+1.62
F&L C.	+1.57	Foot Angle	+1.47
Body C.	-0.13	F&L	+1.79
Dairy C.	+1.82	F. Udder Att.	+1.56
Stature	+1.21	R. Udder Ht.	+3.02
Strength	+0.55	R. Udder W.	+2.78
Body D.	+0.72	Udder Cleft	+1.00
Dairy F.	+2.16	Udder Depth	+0.65
Rump A.	+1.55	F. Teat Pl.	+0.99
Thurl W.	+0.93	R. Teat Pl.	+0.91
R. Legs S.	-0.24	Teat Length	-1.33

Stantons SQUADRON-P
Powerball x Supersire x Snowman
200H010662 - Semex

Milk	+1565	FAT	66	PL	4.7	PTAT	1.95
%F	+0.03	PR.	59	SCS	2.88	NM	712
%P	+0.04	SCE	7.3	DPR	+2.3	GTPI	2596

Udder C.	+1.74	R. Legs R.	+1.16
F&L C.	+1.26	Foot Angle	+1.34
Body C.	+0.45	F&L	+1.48
Dairy C.	+1.33	F. Udder Att.	+1.97
Stature	+1.48	R. Udder Ht.	+2.49
Strength	+0.61	R. Udder W.	+2.29
Body D.	+0.40	Udder Cleft	+1.21
Dairy F.	+1.16	Udder Depth	+1.93
Rump A.	-0.16	F. Teat Pl.	+0.26
Thurl W.	+1.06	R. Teat Pl.	+0.31
R. Legs S.	+0.26	Teat Length	+0.56

OCD Eraser ZIPIT-P
Eraser x Mogul x Superstition
7H012669 - Select Sires

Milk	+1544	FAT	58	PL	4.8	PTAT	2.69
%F	+0.00	PR.	51	SCS	2.76	NM	672
%P	+0.02	SCE	7.8	DPR	+1.9	GTPI	2592

Udder C.	+2.12	R. Legs R.	+1.12
F&L C.	+1.32	Foot Angle	+1.41
Body C.	+0.35	F&L	+1.48
Dairy C.	+2.08	F. Udder Att.	+2.36
Stature	+2.64	R. Udder Ht.	+3.58
Strength	+0.86	R. Udder W.	+3.29
Body D.	+1.07	Udder Cleft	+1.32
Dairy F.	+2.59	Udder Depth	+1.86
Rump A.	+1.28	F. Teat Pl.	+0.72
Thurl W.	+1.52	R. Teat Pl.	+0.52
R. Legs S.	+0.97	Teat Length	+0.73

Ri-Val-Re POWER TOOL-P
Powerball x Supersire x Observer
7H012876 - Select Sires

Milk	+1638	FAT	66	PL	6.0	PTAT	1.69
%F	+0.02	PR.	61	SCS	2.93	NM	763
%P	+0.04	SCE	7.4	DPR	+1.7	GTPI	2590

Udder C.	+1.44	R. Legs R.	+0.60
F&L C.	+0.81	Foot Angle	+0.42
Body C.	-0.71	F&L	+1.28
Dairy C.	+1.11	F. Udder Att.	+1.46
Stature	+1.16	R. Udder Ht.	+2.86
Strength	-0.19	R. Udder W.	+2.63
Body D.	-0.04	Udder Cleft	+0.97
Dairy F.	+1.75	Udder Depth	+1.03
Rump A.	+1.73	F. Teat Pl.	+0.58
Thurl W.	-0.07	R. Teat Pl.	+0.38
R. Legs S.	+0.56	Teat Length	+0.01

Mr Blondin PIPING HOT-P
Powerball x Supersire x Colt
566H001256 - IPS

Milk	+1010	FAT	62	PL	6.6	PTAT	1.66
%F	+0.09	PR.	48	SCS	2.81	NM	745
%P	+0.06	SCE	7.6	DPR	+3.2	GTPI	2584

Udder C.	+1.64	R. Legs R.	+0.59
F&L C.	+0.79	Foot Angle	+0.44
Body C.	+0.34	F&L	+1.17
Dairy C.	+1.18	F. Udder Att.	+1.58
Stature	+1.92	R. Udder Ht.	+2.35
Strength	+0.41	R. Udder W.	+2.16
Body D.	+0.39	Udder Cleft	+0.71
Dairy F.	+1.25	Udder Depth	+1.93
Rump A.	+0.69	F. Teat Pl.	+0.75
Thurl W.	+0.91	R. Teat Pl.	+0.58
R. Legs S.	+0.55	Teat Length	+1.05

Ernest-Anthony COLD P
Powerball x Beluga x Bookem
534H000068 - Jetstream

Milk	+1000	FAT	52	PL	5.0	PTAT	2.83
%F	+0.05	PR.	46	SCS	2.95	NM	633
%P	+0.06	SCE	8.5	DPR	+2.6	GTPI	2570

Udder C.	+2.34	R. Legs R.	+1.96
F&L C.	+1.80	Foot Angle	+1.67
Body C.	+1.08	F&L	+2.15
Dairy C.	+2.27	F. Udder Att.	+3.16
Stature	+1.99	R. Udder Ht.	+3.23
Strength	+1.53	R. Udder W.	+2.97
Body D.	+1.61	Udder Cleft	+1.62
Dairy F.	+1.91	Udder Depth	+2.17
Rump A.	+0.14	F. Teat Pl.	+1.83
Thurl W.	+1.70	R. Teat Pl.	+1.45
R. Legs S.	+0.51	Teat Length	-0.11

Stantons PERFORMER-P
Powerball x Numero Uno x Superstition
200H010595 - Semex

Milk	+1294	FAT	57	PL	6.3	PTAT	2.19
%F	+0.03	PR.	51	SCS	2.81	NM	687
%P	+0.05	SCE	7.8	DPR	+2.3	GTPI	2562

Udder C.	+1.49	R. Legs R.	+0.89
F&L C.	+1.28	Foot Angle	+1.18
Body C.	+0.48	F&L	+1.74
Dairy C.	+1.95	F. Udder Att.	+1.54
Stature	+2.03	R. Udder Ht.	+2.61
Strength	+0.94	R. Udder W.	+2.40
Body D.	+0.77	Udder Cleft	+1.92
Dairy F.	+1.90	Udder Depth	+1.08
Rump A.	-0.35	F. Teat Pl.	+0.39
Thurl W.	+0.96	R. Teat Pl.	+0.60
R. Legs S.	+0.56	Teat Length	+1.40

Mr Blndn POWERMAN-P
Powerball x Supersire x Colt
202H001622 - Masterrind

Milk	+808	FAT	36	PL	6.8	PTAT	1.80
%F	+0.02	PR.	40	SCS	2.69	NM	659
%P	+0.05	SCE	7.4	DPR	+4.3	GTPI	2556

Udder C.	+1.58	R. Legs R.	+1.61
F&L C.	+1.85	Foot Angle	+1.84
Body C.	+1.73	F&L	+2.11
Dairy C.	+0.82	F. Udder Att.	+1.73
Stature	+2.39	R. Udder Ht.	+1.97
Strength	+1.36	R. Udder W.	+1.81
Body D.	+0.53	Udder Cleft	+1.08
Dairy F.	+0.03	Udder Depth	+2.06
Rump A.	+0.35	F. Teat Pl.	+0.12
Thurl W.	+1.04	R. Teat Pl.	+0.19
R. Legs S.	-0.76	Teat Length	+1.33

Name	Sire stack	Milk	%F	%P	Fat	Pro	SCS	DPR	UDC	FLC	PTAT	NM	GTPI	Owner
Ri-Val-Re POWERPLAY-P	Powerball x Supersire x Observer	+1301	+0.09	+0.06	74	56	2.82	+4.2	+1.39	+0.36	+1.75	716	2553	Select Sires
Sandy-Valley APACHE-P	Powerball x Mogul x altaIota	+2544	+0.14	+0.07	67	44	2.99	+3.3	+2.13	+1.48	+2.56	631	2544	Semex
ABS DANNER-P	Powerball x altaJackman x Denim	+1337	+0.02	+0.07	55	59	2.72	+1.8	+1.41	+1.07	+1.66	692	2543	ABS Global
Regancrest OZ-P	Supershot x altaOak x Man-O-Man	+1964	-0.04	+0.02	64	64	2.85	+2.2	+1.19	+0.43	+1.41	705	2539	Global Ag Alliance
ABS RHYTHM-P	Powerball x Mogul x Karsten	+1073	+0.10	+0.04	68	45	2.98	+1.8	+1.91	+1.20	+2.05	704	2532	ABS Global
Peak altaLOTTO-P	Powerball x McCutchen x Snowman	+938	+0.06	+0.09	52	54	2.91	+1.9	+1.54	+1.52	+2.06	648	2529	Alta
Peak altaVAULT-P	Powerball x Supersire x Bookem	+1246	+0.13	+0.07	83	58	2.93	+1.7	+0.63	+0.35	+1.32	714	2527	Alta
Leaninghouse BUCKLEY-P	Powerball x Supersire x Man-O-Man	+1087	+0.09	+0.06	66	50	2.81	+2.7	+1.31	+0.46	+1.01	746	2526	ABS Global
Welcome MILLIONAIRE-P	Powerball x Dean x Robust	+1540	+0.01	+0.03	59	52	2.85	+1.8	+1.72	+1.22	+1.79	671	2524	Select Sires
Stantons ADAGIO-P	Powerball x McCutchen x Observer	+1435	+0.03	+0.03	62	52	2.87	+2.4	+1.88	+2.07	+2.62	585	2524	Semex
Endco Command ATENTION-P	Commander x Earnhardt x Robust	+1323	+0.10	+0.06	77	56	2.97	+1.0	+1.24	+1.65	+1.82	698	2523	Accelerated
Westcoast UPSHOT-P	Powerball x Numero Uno x Robust	+841	+0.12	+0.09	66	5	2.89	+1.6	+1.32	+1.18	+1.69	696	2509	Semex
Bomaz HAYES-P	Josuper x Numero Uno x Lawn Boy	+1404	+0.06	+0.02	70	46	2.81	+1.4	+1.60	+0.85	+1.57	696	2493	ABS Global
Mr Power CHILI PEPPER-P	Powerball x Supersire x Observer	+1556	-0.01	+0.05	55	61	2.83	+1.4	+1.05	+0.62	+1.82	648	2492	Genex CRI
Stantons ESPINO-P	Powerball x Mogul x Superstition	+1260	+0.00	+0.04	49	50	2.93	+2.1	+1.98	+1.09	+2.26	570	2488	Semex
S-S-I Eraser DR PEPPER-P	Eraser x Supersire x Gerard	+1937	+0.00	+0.03	71	65	2.97	+0.2	+1.18	+0.88	+1.49	660	2484	Select Sires
Ri-Val-Re Pb NITROUS-P	Powerball x Epic x Freddie	+657	+0.05	+0.08	38	42	2.73	+2.1	+1.51	+2.29	+1.95	605	2482	Select Sires
Bomaz HOLOGRAM-P	Monterey x Numero Uno x Lawn Boy	+465	+0.16	+0.04	61	25	2.78	+1.9	+2.35	+1.27	+1.96	668	2482	ABS Global
Oconnors SOCCER BALL-P *RC	Powerball x Aikman x Larson	+1330	+0.01	+0.00	53	41	2.84	+3.1	+1.28	+0.92	+1.59	671	2482	Cogent
S-S-I Modern MILLER-P	Modern x Supersire x Bookem	+1673	+0.02	+0.02	69	57	2.92	+0.0	+1.01	+1.27	+1.56	671	2481	Select Sires

Top 30 G LPI Sires (8/16)

Ranking international top sires based on g LPI - Source: CDN.com
Includes: Sires born before September 2015 and with a NAAB code



Wa-Del Yoder BANDARES
Yoder x Massey x Superstition
507H012671 - Select Sires

Milk +1598	FAT 99	SCS 2.62	Pers 102
%F +0.37	PR. 77	Fert 102	Conf +11
%P +0.22	HL 115	CA 102	GLPI 3500

MS +13	Foot Angl. +4
F&L +17	R. Legs S. -5S
DS +3	R. Legs R. +7
Rump +4	Udder Depth +11S
Stature +3	Median Susp. +5
Front End -4	Fore udder a. +12
Chest W. +5	R. Udder Ht. +11
Body D. -2	R. Udder W. +8
Angul. +1	F. Teat Pl. +10C
Rump A. +1L	Rear Teat Pl. +5C
Pin Width +5	Teat Length -8S

Peak HOTLINE
altaHotrod x Mogul x Man-O-Man
97H041774 - CRV

Milk +1784	FAT 110	SCS 2.79	Pers 99
%F +0.41	PR. 84	Fert 103	Conf +15
%P +0.22	HL 107	CA 107	GLPI 3487

MS +12	Foot Angl. +10
F&L +15	R. Legs S. -1S
DS +10	R. Legs R. +11
Rump +1	Udder D. +7S
Stature +11	Median Susp. +9
Front End -6	Fore udder a. +10
Chest W. +7	R. Udder Ht. +10
Body D. +3	R. Udder W. +11
Angul. +10	F. Teat Pl. +9C
Rump A. -2H	Rear Teat Pl. +8C
Pin Width +5	Teat Length -6S

OCD Commander LINCOLN
Commander x Numero Uno x Atlantic
7H012668 - Select Sires

Milk +1175	FAT 65	SCS 2.59	Pers 105
%F +0.19	PR. 60	Fert 110	Conf +16
%P +0.19	HL 112	CA 107	GLPI 3477

MS +16	Foot Angl. +9
F&L +14	R. Legs S. -5S
DS +6	R. Legs R. +8
Rump +2	Udder D. +11S
Stature +6	Median Susp. +8
Front End +0	Fore udder a. +15
Chest W. +2	R. Udder Ht. +12
Body D. -3	R. Udder W. +8
Angul. +6	F. Teat Pl. +10C
Rump A. -4H	Rear Teat Pl. +6C
Pin Width +4	Teat Length -6S

Ronelee Midnight DETOUR
Midnight x Mogul x Hero
513H003091 - TAG by ST

Milk +2216	FAT 100	SCS 2.72	Pers 101
%F +0.14	PR. 82	Fert 107	Conf +11
%P +0.08	HL 112	CA 107	GLPI 3466

MS +13	Foot Angl. +2
F&L +8	R. Legs S. -3S
DS +2	R. Legs R. +5
Rump +3	Udder D. +8S
Stature +4	Median Susp. +6
Front End -3	Fore udder a. +9
Chest W. -3	R. Udder Ht. +17
Body D. -5	R. Udder W. +9
Angul. +4	F. Teat Pl. +2C
Rump A. +2L	Rear Teat Pl. -2W
Pin Width +2	Teat Length -7S

Stantons APPLICABLE
Silver x McCutchen x Observer
200H010659 - Semex

Milk +1573	FAT 95	SCS 2.58	Pers 102
%F +0.35	PR. 69	Fert 109	Conf +18
%P +0.16	HL 109	CA 103	GLPI 3461

MS +19	Foot Angl. +10
F&L +14	R. Legs S. -4S
DS +9	R. Legs R. +14
Rump +1	Udder D. +16S
Stature +9	Median Susp. +10
Front End +0	Fore udder a. +16
Chest W. +7	R. Udder Ht. +14
Body D. +2	R. Udder W. +10
Angul. +5	F. Teat Pl. +10C
Rump A. -2H	Rear Teat Pl. +5C
Pin Width +4	Teat Length -7S

IHG MONTANA
Montross x Numero Uno x Domain
534H000049 - Jetstream

Milk +1755	FAT 95	SCS 2.76	Pers 106
%F +0.26	PR. 71	Fert 111	Conf +12
%P +0.12	HL 112	CA 104	GLPI 3438

MS +12	Foot Angl. +7
F&L +9	R. Legs S. -7S
DS +5	R. Legs R. +6
Rump +2	Udder D. +6S
Stature +4	Median Susp. +7
Front End +0	Fore udder a. +10
Chest W. +6	R. Udder Ht. +9
Body D. -1	R. Udder W. +6
Angul. +6	F. Teat Pl. +8C
Rump A. +0	Rear Teat Pl. +6C
Pin Width +2	Teat Length +0

Peak altaTOOHOT
altaHotrod x McCutchen x Snowman
11H011813 - Alta

Milk +1122	FAT 83	SCS 2.70	Pers 100
%F +0.41	PR. 69	Fert 104	Conf +16
%P +0.30	HL 111	CA 105	GLPI 3437

MS +14	Foot Angl. +11
F&L +15	R. Legs S. -1S
DS +10	R. Legs R. +14
Rump +0	Udder D. +11S
Stature +13	Median Susp. +7
Front End -4	Fore udder a. +13
Chest W. +8	R. Udder Ht. +6
Body D. +3	R. Udder W. +11
Angul. +7	F. Teat Pl. +12C
Rump A. -3H	Rear Teat Pl. +4C
Pin Width +4	Teat Length -8S

Stantons ADORABLE
Supershot x McCutchen x Observer
200H010660 - Semex

Milk +1733	FAT 84	SCS 2.62	Pers 101
%F +0.18	PR. 75	Fert 106	Conf +13
%P +0.17	HL 111	CA 107	GLPI 3430

MS +14	Foot Angl. +7
F&L +11	R. Legs S. -3S
DS +6	R. Legs R. +9
Rump +2	Udder D. +13S
Stature +7	Median Susp. +7
Front End +3	Fore udder a. +13
Chest W. +7	R. Udder Ht. +10
Body D. -1	R. Udder W. +8
Angul. +2	F. Teat Pl. +6C
Rump A. +0	Rear Teat Pl. +1C
Pin Width +6	Teat Length -3S

Progenesis FORTUNE
Octoberfest x Tango x Epic
200H010672 - Semex

Milk +1668	FAT 77	SCS 2.44	Pers 99
%F +0.14	PR. 63	Fert 110	Conf +14
%P +0.07	HL 113	CA 101	GLPI 3430

MS +14	Foot Angl. +8
F&L +10	R. Legs S. -12S
DS +6	R. Legs R. +7
Rump +3	Udder D. +12S
Stature +9	Median Susp. +5
Front End +6	Fore udder a. +12
Chest W. +6	R. Udder Ht. +13
Body D. -3	R. Udder W. +6
Angul. +2	F. Teat Pl. +6C
Rump A. -1H	Rear Teat Pl. +1C
Pin Width +2	Teat Length -1S

Name	Sire stack	Milk	%F	%P	Fat	Pro	SCS	Fert	HL	FL	MS	Conf.	GLPI	Owner
S-S-1 1stClass FLAGSHIP	alta1stClass x Supersire x Bookem	+1651	+0.32	+0.11	97	67	2.73	111	111	+12	+12	+11	3424	Select Sires
Wa-Del Silver BULLET	Silver x Massey x Superstition	+1557	+0.41	+0.23	100	77	2.62	105	111	+10	+12	+12	3417	ABS Global
View-Home CARDINALS	Yoder x McCutchen x Robust	+1480	+0.42	+0.08	99	57	2.76	109	113	+12	+13	+13	3414	Semex
Westcoast PLEDGE	Pulsar x Shan x Planet	+1546	+0.29	+0.16	89	68	2.75	110	109	+12	+12	+13	3405	Semex
Garioni Royal VANHALEN	Montross x McCutchen x Observer	+2163	+0.07	+0.05	91	76	2.76	103	109	+14	+13	+13	3400	Inseme
Westcoast RANDALL	Loptimum x Numero Uno x Robust	+1894	+0.00	+0.03	71	66	2.55	107	112	+12	+14	+15	3395	Semex
Plain-Knoll Kngby REVOLT	Kingboy x Mogul x Socrates	+1876	+0.36	+0.17	109	80	2.84	104	108	+12	+11	+12	3394	Select Sires
Silverridge V ALLCLASS	alta1stClass x Doorman x Snowman	+1693	+0.22	+0.08	87	65	2.53	101	109	+12	+19	+17	3394	Semex
Stantons DISPLAY	Silver x Day x Observer	+1848	+0.33	+0.08	103	70	2.61	101	111	+12	+14	+13	3391	Semex
Mapel Wood LIGHT MY FIRE	alta1stClass x McCutchen x Snowman	+1904	+0.05	+0.01	78	65	2.81	105	108	+14	+17	+17	3391	Select Sires
Stantons CHIEF	High1 Octane x McCutchen x Observer	+1270	+0.17	+0.08	65	50	2.58	107	110	+15	+17	+18	3391	TAG by ST
S-S-1 Montross MISSILE	Montross x Numero Uno x Shamrock	+1915	+0.15	+0.03	91	66	2.71	108	109	+12	+13	+15	3390	Select Sires
Siemers BLOOMFIELD	Delta x Numero Uno x Shottle	+471	+1.02	+0.25	124	43	2.67	114	113	+7	+13	+12	3390	Semex
Vekis DG LOCKHEED	altaSpring x Meridian x Snowman	+2469	+0.21	-0.04	113	75	2.64	102	109	+10	+13	+12	3389	Semex
North-Echo MINSTREL 420	Montross x Numero Uno x Bookem	+2176	-0.05	+0.04	79	76	2.75	108	110	+12	+12	+12	3387	Select Sires
Fantasy allmei SHULTZ	alta1stClass x Epic x Hayden	+2313	-0.01	+0.01	87	77	2.82	102	109	+13	+16	+14	3383	Inseme
De-Su KENYON 12726	Kingboy x Krunch x Dorcy	+1562	-0.10	-0.03	49	48	2.39	109	114	+14	+17	+15	3382	Select Sires
Endco SUPERHERO	Supershot x Numero Uno x Shamrock	+1742	+0.27	+0.17	94	76	2.70	108	111	+9	+1	+12	3381	Jetstream
Farnear-TBR BH 1st GRADE	alta1stClass x McCutchen x Super	+1692	-0.10	+0.06	56	49	2.62	106	111	+14	+20	+19	3378	ST TWG
Berni COLLECTION	alta1stClass x Facebook x Goldwyn	+820	+0.45	+0.12	79	40	2.55	112	112	+10	+17	+16	3376	Semex
Wa-Del OUTFITTER	Silver x Massey x Superstition	+1619	+0.38	+0.18	99	73	2.48	103	112	+9	+12	+12	3372	Semex

Top 30 G RZG Sires (8/16)

Ranking international top sires based on g RZG

Includes: Sires born before September 2015 and with a NAAB Code



BARCLEY
Balisto x Epic x Man-O-Man
DE 666519827 - LTR / ZBH

Milk	+1610	FAT	97	RZS	109	RZK	108
%F	+0.30	PRO	87	RZN	118	RZD	94
%P	+0.30	RZM	164	RZR	93	RZG	163

RZE (Total)	121	R. Legs S.	104
Dairy Comp	118	Foot A.	107
Frame	121	R. Legs R.	113
F&L	117	Locomotion	113
MS	108	R. Udder Ht.	116
Stature	120	Ligament	114
Dairy Form	118	F. Teat Pl.	90
Body Depth	118	R. Teat Pl.	96
Strength	110	Fr. Udder att.	102
Rump A.	92	Udder Depth	96
Rump W.	108	Teat Length	123

Bouw FINDER
Balisto x Epic x Goldwyn
NL 921967114 - CRV

Milk	+1283	FAT	79	RZS	127	RZK	117
%F	+0.26	PRO	54	RZN	141	RZD	97
%P	+0.10	RZM	142	RZR	106	RZG	162

RZE (Total)	132	R. Legs S.	102
Dairy Comp	112	Foot A.	120
Frame	115	R. Legs R.	118
F&L	126	Locomotion	122
MS	124	R. Udder Ht.	107
Stature	112	Ligament	98
Dairy Form	108	F. Teat Pl.	107
Body Depth	108	R. Teat Pl.	89
Strength	110	Fr. Udder att.	124
Rump A.	104	Udder Depth	124
Rump W.	103	Teat length	113

S-S-I Sterling DAMARIS
Sterling x Bookem x O Man
USA 3011538150 - Select Sires

Milk	+2020	FAT	83	RZS	112	RZK	110
%F	+0.03	PRO	71	RZN	129	RZD	110
%P	+0.03	RZM	152	RZR	114	RZG	162

RZE (Total)	116	R. Legs S.	104
Dairy Comp	109	Foot A.	104
Frame	94	R. Legs R.	97
F&L	108	Locomotion	103
MS	121	R. Udder Ht.	120
Stature	95	Ligament	102
Dairy Form	109	F. Teat Pl.	109
Body Depth	96	R. Teat Pl.	106
Strength	99	Fr. Udder att.	117
Rump A.	72	Udder Depth	112
Rump W.	108	Teat length	79

MISSION-P *RC
Missouri x Asterix x Jerudo
DE 770248602 - RUW

Milk	+1838	FAT	69	RZS	112	RZK	109
%F	-0.04	PRO	77	RZN	125	RZD	102
%P	+0.13	RZM	153	RZR	114	RZG	162

RZE (Total)	123	R. Legs S.	106
Dairy Comp	118	Foot A.	110
Frame	109	R. Legs R.	99
F&L	108	Locomotion	105
MS	123	R. Udder Ht.	114
Stature	124	Ligament	118
Dairy Form	119	F. Teat Pl.	126
Body Depth	103	R. Teat Pl.	131
Strength	103	Fr. Udder att.	117
Rump A.	112	Udder Depth	117
Rump W.	106	Teat length	105

BARBAROSSA
Balisto x Brewmaster x Man-O-Man
DE 770248602 - RYW

Milk	+1608	FAT	98	RZS	117	RZK	109
%F	+0.31	PRO	68	RZN	126	RZD	102
%P	+0.13	RZM	153	RZR	101	RZG	161

RZE (Total)	123	R. Legs S.	117
Dairy Comp	113	Foot A.	107
Frame	108	R. Legs R.	115
F&L	123	Locomotion	122
MS	113	R. Udder Ht.	117
Stature	105	Ligament	101
Dairy Form	113	F. Teat Pl.	109
Body Depth	118	R. Teat Pl.	96
Strength	104	Fr. Udder att.	110
Rump A.	86	Udder Depth	97
Rump W.	97	Teat length	96

No-Fla REPLICa
Mayflower x Cameron x Massey
US 3125078577 - CRV

Milk	+1937	FAT	90	RZS	121	RZK	101
%F	+0.12	PRO	71	RZN	122	RZD	112
%P	+0.05	RZM	152	RZR	113	RZG	161

RZE (Total)	117	R. Legs S.	91
Dairy Comp	95	Foot A.	119
Frame	109	R. Legs R.	103
F&L	111	Locomotion	106
MS	117	R. Udder Ht.	118
Stature	106	Ligament	99
Dairy Form	98	F. Teat Pl.	98
Body Depth	101	R. Teat Pl.	192
Strength	112	Fr. Udder att.	115
Rump A.	93	Udder Depth	111
Rump W.	105	Teat length	98

ELBRUS
Extreme x Suran x Gerard
DE 122029428 - RA

Milk	+2077	FAT	60	RZS	116	RZK	104
%F	-0.19	PRO	76	RZN	122	RZD	87
%P	+0.06	RZM	151	RZR	104	RZG	161

RZE (Total)	132	R. Legs S.	104
Dairy Comp	116	Foot A.	105
Frame	117	R. Legs R.	107
F&L	113	Locomotion	113
MS	132	R. Udder Ht.	124
Stature	134	Ligament	108
Dairy Form	113	F. Teat Pl.	107
Body Depth	108	R. Teat Pl.	108
Strength	106	Fr. Udder att.	120
Rump A.	116	Udder Depth	124
Rump W.	105	Teat length	103

FANTASTIC
Famous x Massey x Limbo
DK 2371402833 - RUW

Milk	+2025	FAT	52	RZS	125	RZK	104
%F	-0.25	PRO	79	RZN	126	RZD	95
%P	+0.10	RZM	152	RZR	99	RZG	161

RZE (Total)	117	R. Legs S.	93
Dairy Comp	105	Foot A.	103
Frame	98	R. Legs R.	105
F&L	111	Locomotion	105
MS	120	R. Udder Ht.	112
Stature	105	Ligament	99
Dairy Form	108	F. Teat Pl.	116
Body Depth	93	R. Teat Pl.	101
Strength	102	Fr. Udder att.	113
Rump A.	83	Udder Depth	118
Rump W.	105	Teat length	86

Progenesis LIGHTER
Pure x Numero Uno x Snowman
CAN 109011050 - Semex

Milk	+2274	FAT	67	RZS	106	RZK	113
%F	-0.20	PRO	62	RZN	139	RZD	109
%P	-0.12	RZM	143	RZR	112	RZG	161

RZE (Total)	128	R. Legs S.	91
Dairy Comp	120	Foot A.	102
Frame	93	R. Legs R.	107
F&L	121	Locomotion	117
MS	130	R. Udder Ht.	139
Stature	101	Ligament	121
Dairy Form	116	F. Teat Pl.	106
Body Depth	91	R. Teat Pl.	115
Strength	85	Fr. Udder att.	108
Rump A.	103	Udder Depth	115
Rump W.	92	Teat length	92

Name	Sire stack	Milk	%F	%P	Fat	Pro	RZS	RZR	RZN	FL	MS	RZE	RZG	Owner
T-Spruce SARASOTA	Supershot x Galaxy x Robust	+1460	+0.07	+0.18	65	69	115	113	129	110	123	128	161	Select Sires
S-S-I Damaris PRIM	Damaris x Galaxy x Bookem	+1590	+0.18	+0.06	82	60	118	122	130	113	119	121	161	Select Sires
Westcoast WINDMILL	Supershot x Doorman x Robust	+1330	+0.20	+0.11	76	56	130	104	125	113	133	135	161	Semex
S-S-I Damaris IAN	Damaris x Numero Uno x Robust	+2090	-0.05	-0.01	76	69	109	115	127	110	124	122	161	Select Sires
S-S-I Supershot SUPERFLY	Supershot x Galaxy x Bookem	+1986	-0.12	-0.02	65	64	120	114	132	105	127	124	160	Select Sires
BALU	Balisto x Epic x Goldwyn	+1842	-0.09	+0.11	62	74	127	95	124	117	124	128	160	RUW
MILORD	Missouri x Headliner x Man-O-Man	+1440	+0.14	+0.12	72	61	107	110	130	117	137	133	160	OHG
De-Su 12109 BATTLECRY	Balisto x Numero Uno x Massey	+1281	+0.25	+0.11	78	55	133	107	133	119	127	131	160	ABS Global
S-S-I Damaris BON JOVI	Damaris x Supersire x Gerard	+1772	+0.10	+0.12	81	72	111	117	123	105	113	114	160	Select Sires
Delta CONCERT	Crescendo x G-Force x Gibor	+1496	+0.01	+0.13	60	64	116	119	127	125	115	117	159	CRV
Cookiecutter HARPER	Balisto x Epic x Man-O-Man	+1075	+0.48	+0.34	92	71	109	95	123	114	123	126	159	ABS Global
De-Su 12138 ARAXIS	Balisto x Numero Uno x Massey	+1246	+0.32	+0.21	83	64	115	103	122	121	131	137	159	ABS Global
BALIC	Balisto x Epic x Man-O-Man	+2022	+0.14	+0.11	96	81	104	97	116	110	116	124	159	RBGMM
SIMBA	Silver x Boss x Beacon	+1744	+0.04	+0.01	73	60	121	104	125	130	130	133	159	RUW
VH BOSMAN	Balisto x G-Force x Limbo	+1566	+0.24	+0.24	88	79	114	100	115	116	108	118	159	Viking Genetics
Endco SUPERHERO	Supershot x Numero Uno x Shamrock	+1351	+0.25	+0.07	80	53	113	113	137	117	128	133	159	Jetstream
CINEMA	Chevrolet x Snowman x Shottle	+2933	-0.18	-0.14	94	82	111	95	113	120	109	120	158	VOST
MARTINUS	Missouri x Fanatic x Gibor	+1599	+0.09	+0.06	73	60	112	109	129	124	122	124	158	RBB
BLATIKUM	Balisto x Snowman x Shottle	+1873	+0.12	+0.08	87	72	121	95	121	116	117	129	158	LTR/ZBH
BASTA	Balisto x Epic x Legend	+1748	-0.11	+0.01	57	59	124	98	136	122	127	134	158	OHG
BANDARES	Yoder x Massey x Superstition	+1288	+0.15	+0.08	67	52	120	113	136	108	137	130	158	Select Sires
LOPEZ	Rubicon x Supersire x Man-O-Man	+1519	+0.34	+0.12	97	64	107	108	130	11	108	118	158	Select Sires
Farnear ROXY B 54505	Balisto x Mogul x Superstition	+1540	-0.02	+0.08	58	61	124	102	126	119	141	139	158	ST TWG



Top 30 R&W and RC G RZG Sires (8/16)

German g RZG Red and White or RC born before September 2016
RC Bulls on B&W base, base difference ± 6 pts RZG



MISSION P *RC
Missouri x Astrix x Jerudo
DE 770248602 - RUW

Milk	+1838	FAT	69	RZS	112	RZK	109
%F	-0.04	PRO	77	RZN	125	RZD	102
%P	+0.13	RZM	153	RZR	114	RZG	162

RZE (Total)	123	R. Legs S.	106
Dairy Comp	118	Foot A.	106
Frame	109	R. Legs R.	99
F&L	108	Locomotion	105
MS	123	R. Udder Ht.	126
Stature	124	Ligament	118
Dairy Form	119	F. Teat Pl.	126
Body Depth	103	R. Teat Pl.	131
Strength	103	Fr. Udder att.	117
Rump A.	112	Udder Depth	117
Rump W.	106	Teat Length	105

Jon-Lu Ruw DREAMBOY-RED
Debutant x Sympatico x Talent
DE 538914918 - RUW

Milk	+2055	FAT	67	RZS	110	RZK	103
%F	-0.18	PRO	62	RZN	127	RZD	103
%P	-0.08	RZM	144	RZR	105	RZG	156

RZE (Total)	133	R. Legs S.	100
Dairy Comp	120	Foot A.	106
Frame	107	R. Legs R.	102
F&L	116	Locomotion	111
MS	135	R. Udder Ht.	130
Stature	120	Ligament	110
Dairy Form	116	F. Teat Pl.	127
Body Depth	98	R. Teat Pl.	123
Strength	94	Fr. Udder att.	120
Rump A.	97	Udder Depth	125
Rump W.	104	Teat Length	91

Mr SALVATORE *RC
Supershot x Sympatico x Snowman
DE 3129037884 - Jetstream

Milk	+2274	FAT	73	RZS	113	RZK	110
%F	-0.15	PRO	64	RZN	130	RZD	104
%P	-0.14	RZM	143	RZR	101	RZG	156

RZE (Total)	133	R. Legs S.	87
Dairy Comp	116	Foot A.	116
Frame	114	R. Legs R.	116
F&L	125	Locomotion	116
MS	125	R. Udder Ht.	120
Stature	125	Ligament	109
Dairy Form	116	F. Teat Pl.	123
Body Depth	107	R. Teat Pl.	116
Strength	106	Fr. Udder att.	114
Rump A.	100	Udder Depth	111
Rump W.	103	Teat Length	106

Delta MATADOR-RED
Whatsapp x Direct x Gibor
NL 841997202 - CRV

Milk	+1135	FAT	58	RZS	111	RZK	108
%F	+0.13	PRO	60	RZN	124	RZD	103
%P	+0.21	RZM	143	RZR	118	RZG	156

RZE (Total)	123	R. Legs S.	89
Dairy Comp	101	Foot A.	114
Frame	101	R. Legs R.	107
F&L	119	Locomotion	112
MS	123	R. Udder Ht.	119
Stature	113	Ligament	114
Dairy Form	104	F. Teat Pl.	122
Body Depth	95	R. Teat Pl.	127
Strength	101	Fr. Udder att.	115
Rump A.	106	Udder Depth	115
Rump W.	89	Teat Length	90

EFRAIM-RED
Effort x Elburn x Spencer
DE 538910964 - RUW

Milk	+2347	FAT	45	RZS	119	RZK	103
%F	-0.50	PRO	76	RZN	117	RZD	95
%P	-0.04	RZM	149	RZR	93	RZG	155

RZE (Total)	126	R. Legs S.	85
Dairy Comp	108	Foot A.	128
Frame	107	R. Legs R.	114
F&L	131	Locomotion	120
MS	115	R. Udder Ht.	114
Stature	115	Ligament	116
Dairy Form	105	F. Teat Pl.	105
Body Depth	98	R. Teat Pl.	113
Strength	98	Fr. Udder att.	102
Rump A.	115	Udder Depth	110
Rump W.	100	Teat Length	97

BAGNO *RC
Balisto x Epic x Shottle
DE 357640595 - RUW

Milk	+1619	FAT	60	RZS	116	RZK	107
%F	-0.03	PRO	61	RZN	130	RZD	98
%P	+0.06	RZM	143	RZR	101	RZG	155

RZE (Total)	127	R. Legs S.	97
Dairy Comp	107	Foot A.	119
Frame	107	R. Legs R.	108
F&L	116	Locomotion	108
MS	128	R. Udder Ht.	117
Stature	116	Ligament	109
Dairy Form	107	F. Teat Pl.	113
Body Depth	98	R. Teat Pl.	100
Strength	107	Fr. Udder att.	120
Rump A.	94	Udder Depth	122
Rump W.	101	Teat Length	83

NUANCE *RC
Nugget x Snow x Elburn
US 538854484 - RUW

Milk	+1594	FAT	68	RZS	114	RZK	99
%F	+0.04	PRO	55	RZN	128	RZD	95
%P	+0.01	RZM	140	RZR	114	RZG	155

RZE (Total)	128	R. Legs S.	82
Dairy Comp	110	Foot A.	127
Frame	106	R. Legs R.	100
F&L	124	Locomotion	113
MS	123	R. Udder Ht.	125
Stature	121	Ligament	112
Dairy Form	106	F. Teat Pl.	95
Body Depth	91	R. Teat Pl.	91
Strength	98	Fr. Udder att.	114
Rump A.	103	Udder Depth	121
Rump W.	111	Teat Length	134

Coyne-Farms Sympati PAT-RED
Sympatico x Colt x Massey
US 301217810 - Select Sires

Milk	+2254	FAT	82	RZS	109	RZK	102
%F	-0.11	PRO	66	RZN	118	RZD	105
%P	-0.11	RZM	148	RZR	102	RZG	154

RZE (Total)	129	R. Legs S.	93
Dairy Comp	122	Foot A.	108
Frame	118	R. Legs R.	105
F&L	124	Locomotion	106
MS	115	R. Udder Ht.	126
Stature	120	Ligament	103
Dairy Form	114	F. Teat Pl.	118
Body Depth	103	R. Teat Pl.	106
Strength	108	Fr. Udder att.	121
Rump A.	82	Udder Depth	118
Rump W.	103	Teat Length	104

GREAT-RED
Go Now x Morris x Ruleto
DE 1082548367 - RUW

Milk	+1995	FAT	88	RZS	111	RZK	101
%F	+0.05	PRO	78	RZN	107	RZD	102
%P	+0.10	RZM	157	RZR	102	RZG	153

RZE (Total)	128	R. Legs S.	87
Dairy Comp	122	Foot A.	123
Frame	118	R. Legs R.	117
F&L	124	Locomotion	114
MS	115	R. Udder Ht.	110
Stature	126	Ligament	109
Dairy Form	123	F. Teat Pl.	121
Body Depth	116	R. Teat Pl.	111
Strength	102	Fr. Udder att.	106
Rump A.	106	Udder Depth	103
Rump W.	99	Teat Length	95

Name	Sire stack	Milk	%F	%P	Fat	Pro	RZS	RZR	RZN	FL	MS	RZE	RZG	Owner
SUNSET-RED	Sunfish x Ladd x Beacon	+2445	-0.18	-0.11	82	72	113	97	111	110	123	125	153	Masterrind
Delta MAGICAL-RED	Whatsapp x Direct x Gibor	+1892	-0.20	+0.02	59	67	105	113	119	116	114	114	153	RSH
DG Ponderosa TIGER-RED	Capital Gain x Headliner x Man-O-Man	+1821	+0.01	-0.06	77	56	110	107	121	115	133	137	153	Al Total
Nova AMERICAN STAR	Delegate x Passe x Fidelity	+1023	+0.08	+0.24	50	57	131	101	116	124	128	130	152	CRV
NUNTIUS-RED	Nugget x Julandy x Elburn	+1158	+0.15	+0.16	62	54	116	114	118	119	124	127	152	RUW
APOLL P-RED	Aikman x Lawn Boy x Shottle	+2415	-0.27	-0.10	72	72	114	90	119	103	122	121	152	LTR/ZBH
Morningview ROLLING *RC	Brekem x Mogul x Super	+1171	+0.09	+0.07	56	47	128	114	122	122	134	140	152	Semex
POLO P *RC	Powerball x Snow x Jeeves	+2114	-0.19	-0.03	62	68	93	106	121	117	120	125	152	Masterrind
BAGIRA *RC	Balisto x Shamrock x Destry	+941	+0.46	+0.24	85	57	121	101	124	107	111	117	152	LTR/ZBH
De Volmer BRASIL *RC	Balisto x Snowman x Ramos	+1043	+0.35	+0.20	77	56	117	94	120	123	121	129	151	CRV
Mr Dds MEGA-WATT *RC	Megasire x Alchemy x Superstition	+1460	-0.23	-0.02	33	47	128	114	134	119	126	130	151	ST TWG
DEKAN-RED	Debutant x Elspe x Selayo	+1337	-0.11	-0.01	45	45	117	118	132	114	127	122	150	OHG
Delta ROSEBUD	Filou x Atlantic x O Man	+1066	-0.03	+0.17	42	52	109	114	121	127	129	129	150	CRV
BREKAN-RED	Brekem x Destry x Ralstrom	+1169	+0.08	+0.13	56	52	120	109	116	125	129	137	150	RSH
ARTEGO-RED	Aikman x Montana x Lawn Boy	+1419	+0.44	+0.12	101	60	114	98	114	107	114	115	150	CRV
BOLERO-RED	Brekem x Stellando x Roppa	+1834	-0.24	+0.09	53	72	99	97	110	125	119	126	150	Goepel Genetik
Seagull-Bay EVANDER P *RC	Supershot x Effect x Robust	+1766	+0.07	-0.05	77	54	96	108	127	121	116	124	150	ST TWG
EDG RUBI-ASP *RC	Rubicon x McCutchen x Super	+580	+0.49	+0.18	71	37	122	112	123	126	138	140	150	ST TWG
EDG Defend BREAKER 18191 *RC	Defender x Supersire x Colt	+1614	+0.11	+0.02	76	57	110	100	112	122	134	134	150	RBW
BAKER P-RED	Blueprint x Kanu x Destry	+2076	-0.34	-0.09	51	62	103	97	122	128	118	126	149	RSH
BRETAGNE-RED	Brekem x Dakker x Destry	+1024	+0.27	+0.12	67	46	112	114	118	114	137	135	149	RUW
NOVUM-RED	Nugget x Eilmou x Snowman	+1403	+0.08	-0.05	66	43	114	112	126	125	121	129	149	RUW
ISCO-RED	Magnum x Ladd x Beacon	+938	+0.37	+0.27	73	57	116	92	116	127	114	128	149	RSH

making an **IMPACT**

*11 sons and
daughters over
GTPI +2600
including*

OCD MUSCADET RAE 34702-ET

GTPI +2772 +85F +30P +2.26T +2.75UDC +2.01FLC

- Pregnancies by Harmony and Rocketfire

OCD DELTA RAE 34906-ET

GTPI +2736 +80F +48P +2.30T +1.91UDC +1.07FLC

- Pregnancies by Blowtorch

OCD DELTA RAE 4528-ET

GTPI +2720 +92F +39P +2.21T +2.13UDC +1.07FLC

- Pregnancies by Hashtag, Charley, Superhero, Harmony and Flywheel



Rae © Cybil Fisher; Sapphire © Beth Herges

Watch for **250HO12746 RAMBO**,
Rae's GTPI +2700 Kingboy available
at Select Sires and her GTPI +2814
Franchise grandson (dam +2558G
Kingboy) will be released next year!

EDG RUBY UNO *Rae* 2054-ET

Excellent-90-3YR EX-MS

Uno x Sandy-Valley Robust Ruby VG-87

2-01 3x 365d 25,510lbM 5.1% 1299F 3.4% 878P

- maternal sister to Rubicon

Rae is backed by nine generations of VG/EX cows from
the Dellias. She was fresh again in July and looks great!



JONATHAN AND ALICIA LAMB FAMILY

Oakfield, New York 14125 USA / Cell: 585-704-2501 / Fax: 585-343-4226

JonathanLLamb@yahoo.com / oakfieldcornersdairy.com

Kelly Lee 920-728-1596 / KAL232@cornell.edu

HOLSTEIN PLAZA

THE BUYING STOP FOR DAIRYMEN AROUND THE WORLD

Auction Success Stories



Milford gR1G+160
Sold as an embryo through the Holstein Plaza Online Auction



GTPI+2734 Alta Spring male
Sold as an embryo and backed by Sudan Skye (above) and the Silks



No. 3 & No. 4 RC in Europe
No. 3 and No. 4 RC Heifers in Europe sold as embryos on Holstein Plaza



Lady's-Manor Hdlr Shastee
Sold on Online Heifer Sale is now VG-86 with numerous sons in AI



Snowbiz Sympatico Sofia
Sold on Online Heifer Sale and the No. 1 Red Cow in the Breed



View-Home Mrdian Iowa
Sold on the Online Heifer Sale, No. 1 GTPI milking daughter of Robst 4846



Josey-LLC Dkr Spice-Red
Sold as an embryo through Holstein Plaza and former No. 1 Red Heifer



White-G-D Supersire Carlee
Sold on Heifer Sale, embryos exported worldwide and dam of +183 CFP female



St-Jacob Destry Honey
Sold on the Online Heifer Sale, now scored EX-91 from Dundee Hezbollah

TOP QUALITY SERVICE WITH WORLDWIDE DELIVERY

UPCOMING AUCTION DATES:

Online Heifer Sale	October 4-14, 2016
Online Embryo Auction	October 4-13, 2016
Online Embryo Auction	October 21-27, 2016
Online Embryo Auction	November 4-10, 2016
Online Embryo Auction	November 18-23, 2016
Online Embryo Auction	December 9-15, 2016



STEVE MOWER
+1 240-520-5906
steve.mower@amsgenetics.com



JENNIFER DINGBAUM
+1 320-250-2412
jennifer.dingbaum@holsteinplaza.com



HENDRIK ALBADA
+1 240-520-1566
hendrik.albada@holsteinplaza.com

holsteinplaza.com

FALL FAVORITES



Faithful and Kristina © Cybil Frisher-Sneezy © Beth Harges

MOR-YET GOLDWYN FAITHFUL

Excellent-94 EX-MS

Sire: Braedale Goldwyn
 Dam: Mor-Yet Shottle Faith EX-90 GMD
 2nd Dam: GBM Allen Fabulous EX-91
 3rd Dam: GBM Durham BC Annabell EX-90 DOM
 9th Generation Excellent

Grand Champion, New York Spring Int'l Jr Show 2016
 3rd Aged Cow, New York Spring Int'l Holstein Show 2016
 HM Grand Champion, NY Spring Int'l Jr Show 2015
 3rd 5-Yr-Old, New York Spring Int'l Holstein Show 2015
 3rd 4-Year-Old, Eastern Fall National 2014
 Grand Champion, Central New York Show 2014

Watch for Faithful this fall on the tanbark
 Embryos available, inquiries welcome

TC SANCHEZ KRISTINA

Excellent-95

Sire: Gen-Mark Stmatic Sanchez
 Dam: TC Terrason Krista EX-92-4E-CAN

Nominated All-American Five-Year-Old 2015
 Nominated All Canadian Five-Year-Old 2015
 3rd (BU) Five-Yr-Old, Int'l Holstein Show 2015
 HM Grand Champion, Int'l Jr Holstein Show 2015
 Grand Champion, New York State Fair 2015

Watch for Kristina in our string this fall
 Embryos available, inquiries welcome

REDTAG DESTRY SNEEZY RED

Very Good-88

Sire: Scientific Destry *RC
 Dam: Rustowil Redliner Snowwhite VG-86-2YR-CAN
 2nd Dam: Blondin Redman Sesame VG-85-2YR-CAN
 full sister to **SEISME** EX-97-USA
 Next 7 dams VG/EX from the Supras

Nominated All-American R&W Senior 2-Year-Old 2015
 5th Senior 2-Year-Old, International R&W Show 2015
 2nd Senior 2-Year-Old, All-American R&W Show 2015

Currently being flushed, inquiries welcome
 Watch for Sneezy at the fall shows

Roll-N-View

TODD GALTON AND FAMILY

2146 Mill Street, Nunda, New York 14517 USA
 Ph. +1 585-739-9958 | holsteinworld.com/roll-n-view
holsteinplaza.com/roll-n-view | tgaltan4@frontiernet.net

Mr. Complete



CNN MODESTO

(Mogul x Robust x Planet)
NAAB: 223H00016

 CDCB GENOMIC - SIRE EVALUATIONS (08/2016)

Milk	+872	SCE	6.8
Fat	+77 +0.16%	SSB	7.3
Protein	+35 +0.03%	UDC	+1.76
PL	+5.6	FLC	+1.56
SCS	2.92	PTAT	+1.60
DPR	+1.6	GTPI	+2464

- * A2 / A2
- * Very functional cows with -0.27 for stature!
- * Proven Easy Calving Sire
- * High PL, positive DPR and very functional type

Red Carrier sensation



Snowbiz SYMION *RC BY

(Sympatico x Snowman x Bolton x Goldwyn)
NAAB: 223H00017

 CDCB GENOMIC - SIRE EVALUATIONS (08/2016)

Milk	+1095	SCE	6.4
Fat	+66 +0.10%	SSB	6.3
Protein	+39 +0.02%	UDC	+1.98
PL	+4.4	FLC	+2.38
SCS	2.90	PTAT	+1.83
DPR	+2.1	GTPI	+2502

- * One of the highest RC sires in the World
- * Extremely Easy Calving Sire: SCE 6.4
- * Medium sized cow with super Feet & Legs and Udders

Production from great udders



WEH McCUTCH 3290

(Mccutchen x Observer x Die-Hard)
NAAB: 223H00018

 CDCB GENOMIC - SIRE EVALUATIONS (08/2016)

Milk	+1463	SCE	8.4
Fat	+52 -0.01%	SSB	8.3
Protein	+49 +0.02%	UDC	+2.07
PL	+3.5	FLC	+0.86
SCS	2.85	PTAT	+1.80
DPR	+0.7	GTPI	+2427

- * He got it all: +1463M, +0.02% Protein, SCS 2.85, positive DPR and >2 points for udders!
- * Different pedigree going back on the Rudy Missy's

Great type / index combination



Wilder HAMSTER

(Lineman x Saloon x Snowman x Goldwyn x Outside Kora)
NAAB: 223H00027

 CDCB GENOMIC - SIRE EVALUATIONS (08/2016)

Milk	+1359	SCE	6.9
Fat	+69 +0.07%	SSB	6.9
Protein	+49 +0.03%	UDC	+2.85
PL	+4.3	FLC	+2.02
SCS	2.78	PTAT	+2.45
DPR	+0.9	GTPI	+2613

- * Great type / index combination: PTAT +2.45 / GTPI +2613
- * Super udders: 2.85 & >2 points for Feet & Legs
- * Easy calving: SCE 6.9 - low cellcount (SCS 2.78) & + DPR!
- * The #1 GTPI Lineman son World Wide

Type, Fitness & Components!



Buiner DA SILVA

(Silver x Mayfield x Freddie x Gold-N-Oaks Arabella)
NAAB: 223H00033

 CDCB GENOMIC - SIRE EVALUATIONS (08/2016)

Milk	+704	SCE	7.3
Fat	+77 +0.18%	SSB	7.9
Protein	+30 +0.02%	UDC	+1.91
PL	+5.5	FLC	+2.39
SCS	2.75	PTAT	+2.15
DPR	+3.1	GTPI	+2569

- * High Fat & Protein %
- * Super fitness sire: PL +5.5, SCS 2.75 en +3.1 DPR!!
- * Very functional type, medium sized with super Feet & Legs

Medium sized & top production



De Volmer DG SUPER C

(Supershot x Mogul x Observer x Larcrest Crimson)
NAAB: 223H00028

 CDCB GENOMIC - SIRE EVALUATIONS (08/2016)

Milk	+1597	SCE	6.9
Fat	+88 +0.11%	SSB	6.7
Protein	+57 +0.03%	UDC	+1.31
PL	+5.2	FLC	+0.47
SCS	2.83	PTAT	+1.48
DPR	+1.2	GTPI	+2574

- * Medium sized cows: +0.34 stature
- * Top production, +1597 Milk & +57 Protein!
- * Low cell count, positive fertility & long lasting cows
- * The perfect choice for the commercial farmer

RUSTY branch of the Lead Maes



Top scores for breeder satisfaction

In one of the first editions of Hotspots, we reported on the extraordinary brood cow Whittier-Farms Lead Mae whose influence seemed to be growing daily. Since then the various lines have continued to develop worldwide. After talking to several dairymen we learned that if breeder's satisfaction could be captured in a trait, the Lead Mae family members would definitely score very well.

Diverse family lines

The list of the tremendous brood cows that this family produced is nearly endless; think about the Durham Mae line at Morningview Farms in Iowa that produced bulls like Kingboy. Green-Corner Bolt Mattie who left several high-ranking offspring in the herd of Steve and Janet Keller, K-Manor Holsteins, Wis. Or the lines that go back to Elly Mae, Elly and Elita producing cows like Wabash-Way Emilyann and Wabash-Way Evett. From the Elitas, many successful lines have been developed at herds such as Velthuis Farms and Stanton Brothers Ltd in Ontario. During the August index run, a S-S-I Montross Jedi daughter from Stantons took the No. 1 spot on the GTPI list, scoring a smashing +2911 GTPI. While a McCutchen daughter is the No. 1 GLPI Cow in Canada; both females trace back to Emilyann. On the mating sire lists, Silverridge V Imax will be popular this fall and goes back to the well-known Snowman sisters at Velthuis.

It would take an entire magazine to capture all the various lines of the family, so the focus of this article will be on the main performing

European line. The line that goes back to an imported Durham embryo sold by Don Mayer, Mayerlane Holsteins, Wis. and Dr. Scott Armbrust.

Background

Don Mayer shares, "We bought Lead Mae in the late 1990s together with our partner Dr. Scott Armbrust. At the time we bought her in the Bruce Smith dispersal, she was a dry cow but already scored Excellent-94 in her second lactation, something that is not possible anymore today."

Mayer heard rumors that the Blackstar dam of Lead Mae was one of the best young daughters of the popular mating sire. Unfortunately, Raymau Bstar Monica was lost shortly after scoring Very Good-89 as a result of an allergic reaction to a vaccination. "The positive rumors, the fantastic sire stack and pedigree with many high scoring cows and the fact that Leadman was hot made it an easy decision to buy Lead Mae," says Mayer.

And he never regretted the decision. After arrival, Lead Mae was flushed for another 18 months. The demand for Lead Mae genetics was tremendous; "We couldn't make them quick enough, many embryos went overseas to Japan and Europe," shares Mayer. The mating sires were always carefully selected by the owners, one being Durham. "At the time Durham was an easy choice, he is backed by a great pedigree and I was impressed by the early daughters I saw during my travels."

Marwil Willie VG-88-NL 4yr.
Dam of Ven Dairy Wonder



Han Hopman



Whittier-Farms Lead Mae EX-95-USA
The foundation cow behind numerous great ones



Marwil Rusty VG-89-NL
Dam of the high indexing Snowmans



JHS Rusty 17 VG-85-NL 2yr.
Huge transmitter for the current highest Rustys

European start

One of these embryos as mentioned earlier resulted in Marwil Leadmae 1 (VG-88), who inherited the brood cow qualities from Lead Mae and started to be a very strong force in various European systems.

Daughters from this Durham sired by Goldwyn and Titanic have done tremendous work for Vendairy, Netherlands and Southland Holsteins, Netherlands. At Vendairy the Goldwyn daughter A-L-H Willie (VG-88) produced Vendairy Wonder (s: Shottle) a former high ranking genomic sire that received a really nice proof and remains popular for his owners AI Total and Ascol. Titanic daughter, Marwil Leadmae Tanika, is considered one of the best Titanic daughters in Europe and scored Excellent. Several of her daughters scored Very Good and tested high for genomics. Tanika's most well-known daughter is Marwil Rusty (VG-89) and sired by Shottle. Rusty was owned by Jan van Soelen, JHS Holsteins, Netherlands who shares, "We already had two Goldwyn daughters from the Lead Mae family in our barn, Jantina and Alexia who both did very well for us. From the two, the offspring of Alexia milk probably a little better but the Jantinas certainly made a name for themselves." A Chevrolet granddaughter of JHS LeadMae Jantina (VG-85) was top seller in the Luxembourg Summer Classic Sale 2014 selling to Rhala Holsteins, Excellent and Diamond Genetics where she was flushed and now has progeny by Hurricane, Battlecry and Gambler. Jantina 79 herself is due end of October and looks promising.

Successful Snowman mating

However, the most successful member of the Lead Mae family at JHS Holsteins is Marwil Rusty (VG-89) and still in the herd today. Van Soelen shares, "Rusty is still performing well, scored VG-89 and has almost produced 100,000 kg of milk." Rusty's most successful flush was to Snowman producing several full sisters; of which the highest two in the JHS herd score Very Good-87. A first choice of the Snowman pregnancies sold during the Holland Master Sale in 2012 to Zwambag, Netherlands. Jan Postma, Diamond Genetics visited JHS Holsteins following the Holland Masters Sale in 2012 to make the final selection. Postma shares, "After looking at the three calves that were offered and their genomic figures, we selected the highest calf that scored GTPI+2202 and gRZG+140 at the time. In our eyes she was also the best calf of the three." A full brother to the Snowman sisters, JHS Snowrush, is the former No. 1 on the Dutch GNVI system and a very popular sire in Europe for CRV.

The first choice selection, JHS Rusty 17 (VG-85), became a valuable member of the breeding program at Zwambag and was flushed several times leaving daughters by Galaxy and Supersire. The Supersire daughter accelerated the family's rise to the top of the index lists. Postma shares "All the embryos that were available from the Supersire [Rusty 2] were sold to Germany, UK, France and the

Netherlands and the buyers of these embryos certainly never regretted their purchases." Rusty 2 has a Gambler son at Ascol in Spain that scores GTPI+2507 with a really nice balanced proof including scores over 2 points for udders, feet and legs and PTA Type but more impressive are her performances on the female side.

The highest daughter of Rusty 2 is Col Rustymarry scoring GTPI+2702 and making her the highest GTPI Emerald daughter worldwide and one of the highest flush-age heifers in Europe. She is owned by Genesland, Germany and displays a very balanced proof with over +2000 pounds PTA Milk, +149 pounds combined Fat and Protein and over 2 points on PTA Type. But this is not the only No. 1 ranking female from Rusty 17. DKR Rihanna GTPI+2675 is the No. 1 GTPI AltaSpring daughter in Europe and also ranks in the Top 25 GTPI flush-age heifers. A full sister to Rihanna, DKR Rusty, sold during the Vekis Spring Sale 2016 and is now owned by Vlieg Holsteins, Netherlands and scores GTPI+2554. Other high-ranking daughters include full sisters by Dozer, DKR Ruby Rose GTPI+2630 and ORD DKR Hadley GTPI+2605.

Snowman Rusty 17 and Supersire Rusty 2 are now both in the herd of Twin Genetics, Netherlands where they are working on their career as brood cows. The Snowman is fresh again and working on a really good record and will be re-scored soon.

Proven above, the Lead Mae family continues their rich tradition of delivering exceptional new brood cows to the industry like the Rusty line in Europe. They also continue to 'score very high on breeder satisfaction' according to dairymen across the globe.



Ven Dairy Wonder
Shottle x Goldwyn x Durham x Lead Mae

The European LEAD MAE branch

♀ **La-Ko-Land Monitor Nancy EX-90**
(s. Fletridge Monitor)

♀ **La-Ko-Land Bootmaker Sally VG-86**
(s. Paclamer Bootmaker)

♀ **La-Ko-Land Penstatae Sadie VG-87**
(s. Penstatae Ivanhoe Star)

♀ **JDM-Pride Valiant Maggie EX-91**
(s. S-W-D Valiant)

♀ **Juniper Jason Maria VG-87**
(s. Pintz-Lane Conductor Jason)

♀ **Raymau Bstar Monica VG-89**
(s. To-Mar Blackstar)

♀ **Whittier-Farms Lead Mae EX-95**
(s. Rothrock Tradition Leadman)



♀ **Marwil Leadmae 1 VG-88**
(s. Regancrest Elton Durham)



♀ **Alh Goldwyn Willie VG-88**
(s. Braedale Goldwyn)

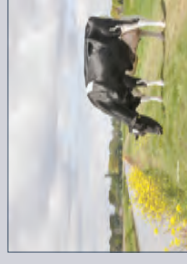

♂ **Ven Dairy Wonder**
(s. Picston Shottle)

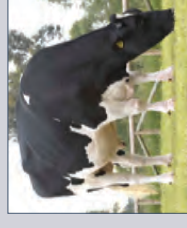

♀ **Marwil Leadmae Tanika EX-90**
(s. Hartline Titanic)

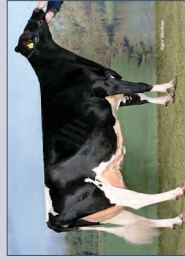

♀ **Marwil Rusty VG-89-NL**
(s. Picston Shottle)

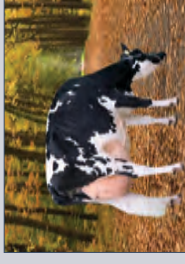

♀ **JHS Rusty 17 VG-85-NL 2Yr.**
(s. Flevo Genetics Snowman)



♀ **Rusty 2 VG-85-NL 2Yr.**
(s. Seagull-Bay Supersire)



♂ **JHS Snowrush**
(s. Flevo Genetics Snowman)

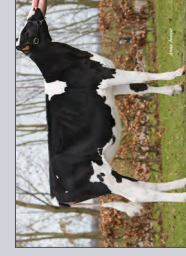

♀ **DKR Rihanna (8/16 GTPI +2675)**
(s. Westenrade Alta Spring)

♀ **Col Rustymary (8/16 GTPI +2702)**
(s. Mr. Ood Emerald CRI)

♀ **DKR Ruby Rose (8/16 GTPI +2630)**
(s. Mr. Shot Dozer 1491)

♀ **DG DV Rustique (8/16 GTPI +2565)**
(s. Le-O-La Gambler)

♀ **DKR Rusty (8/16 GTPI +2554)**
(s. Westenrade Alta Spring)

♀ **Ord DKR Hadley (8/16 GTPI +2605)**
(s. Mr. Shot Dozer 1491)



Fantastic Popsy's



**FORMER
#1 GTPI
COW IN
EUROPE!**

Floraio S.p.A.



Muri Planet Popsy VG-88-IT

4.07 305d 14.381kgM 4.5% 643F 3.1% 447P

Currently flushing: **ALL.NURE SUPERSHOT PAPSY 1505**

Supershot x Numero Uno x Muri Planet Popsy VG-88-IT

US 4/16 PTAT +1.90 / NMS 826 / GTPI +2687 - #2 Supershot >9 months in Europe

CA 4/16 Conf. +11 / DGV LPI +3476 - Top 10 GLPI Supershot World Wide

In combined ownership with Muri Holsteins



**3 Full sisters by Supershot x All.Nure
Numero Uno Popsy x Popsy**



AL.BE.RO. LAND & CATTLE

Via Ferdinando di Borbone – Frazione Borghetto - 29100 PIACENZA (PC) Italy - Tel. (+39) 523 504228/9 - Fax (+39) 523 504530
Strada Comunale Colonese, 1 - 29020 Grazzano Visconti (PC) Italy - info@allevamentialbero.com - www.allevamentialbero.com

Create your own success!

Through Diamond Genetics ET & IVF

WE OFFER

OPU-IVF

**Embryo Transplantation
Housing possibilities**

Contact us for more information



Diamond Genetics IVF & ET

Head IVF lab: Tom Otter - +31 (0)6 55204199 - t.otter@diamond-genetics.nl

Head OPU & ET: Gerard Zantboer - +31 (0)6 11646330 - g.zantboer@diamond-genetics.nl



Trawlerweg 19 | 8042 PZ Zwolle (NL)
Tel. +31 (0)38 4606922
Email. info@diamond-genetics.nl
www.diamondgenetics.nl

the Splendor of Summer

NO. 1 CONFORMATION COW IN CANADA

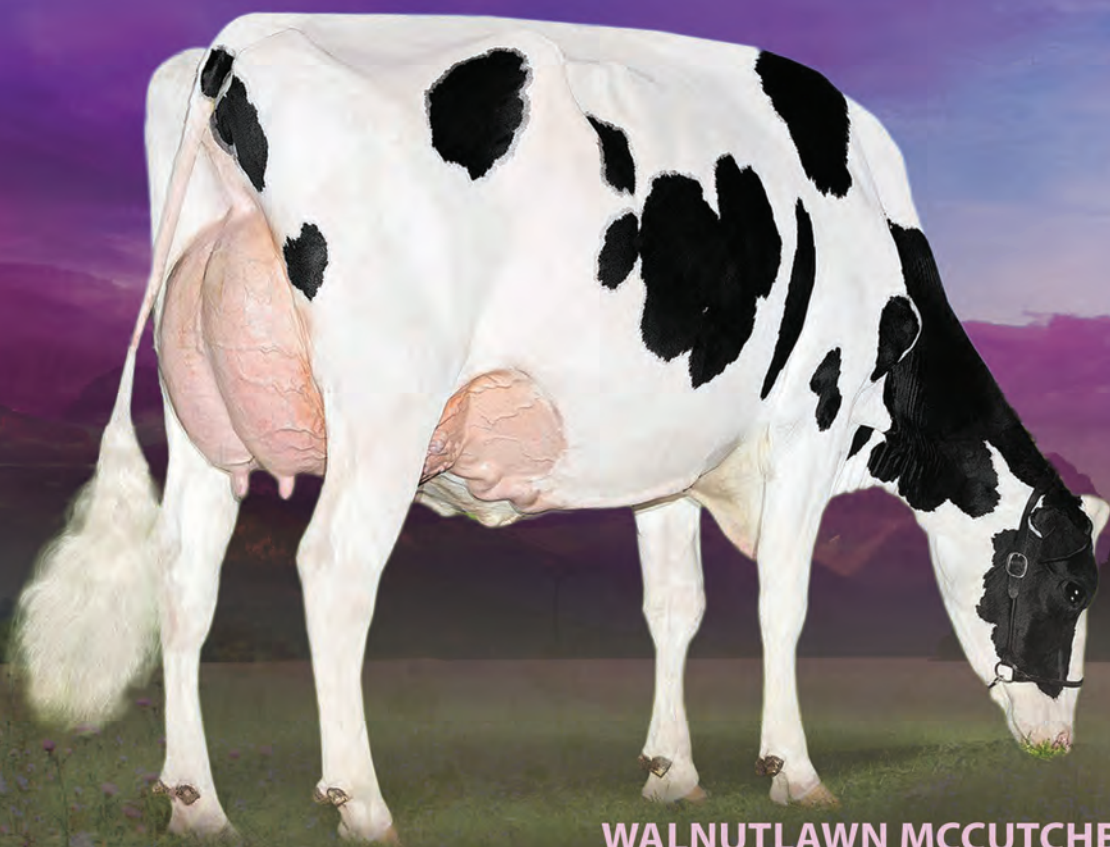

© Patty Jones

WALNUTLAWN MCCUTCHEN SUMMER

Very Good-89-3YR-CAN | Conf. +19

GTPI +2238 +538M +47F +18P +3.40T +2.80UDC +2.66FLC

1-10 2x 365d 27,002lbM 4.6% 1237F 3.3% 888P

- Completes 12 generations of VG/EX from the Splendors
- Maternal sister to SOLOMON
- Granddam of No. 1 Conformation Heifer,
Walnutlawn Avalanche Skye Conf. +22
- Summer will be on an IVF program, inquiries welcome

A special thanks to Walnutlawn Farms for making her available to us. Watch for Summer on the tanbark this fall!

DYMENTHOLM
genetics

DAVID DYMENT | Ph. +1 905-308-1008
468 Fallsview Rd, Dundas, ON L9H 5E2
david@dymentholmgenetics.com
www.dymentholmgenetics.com

HEATH
HOLSTEINS

MICHAEL HEATH | Ph. +1 443-375-8048
1414 Humbert Schoolhouse Road
Westminster, MD 21157
heath324@yahoo.com

SUNVIEW
HOLSTEINS

SEBASTIEN DION | Ph. +1 519-320-0656
109- 348, Route du Pont, St-Nicolas, QC G7A 0P6
sunviewholstein@hotmail.com
www.sunviewholsteins.com

Val-Bisson Doorman

Choose your favorite

DOORMAN daughter

His early proofs indicated that Doorman was the real deal, when the calves hit the ground and started turning up at shows his popularity boosted once more. Now Doorman's first daughters are milking and he continues to impress. There is already 1144 daughters classified of which 84 percent scores Good Plus or better! In addition, 205 daughters score Very Good as two-year-olds in the Canadian classification system. This all results in an impressive +18 Conformation in Canada and +3.54 PTA Type. But Doorman also offers a good index including fantastic scores for SCS and high fat and protein percentages. It's no wonder this Bookem son is still a popular mating sire in the Semex program and why we will likely hear about Doorman for years to come. Watch for his daughters parading the colored shavings this fall at World Dairy Expo and the Royal Winter Fair.



A Scientific D Cambria Rae *RC
Owner Scientific Holsteins (USA)

Doorman x VG-86-2YR Colt x EX-94 Sanchez x EX-92 DOM Goldwyn x Scientific Debutante Rae EX-92 GMD DOM

Genomic Index
 US 08/16 PTAT +4.01 / UDC +2.98 / FLC +2.73

Prod. 2-05 139d 6.493kgM 4.2%F 3.2%P inc.
Conf. VG-86-USA VG-MS 2yr.

The next chapter of the Debutante line, Cambria Rae is proving herself as a valuable Type transmitter. Her son at Semex scores 4.06 PTAT and a RC Hang-Time son is heading to Select.

B JK Eder DG Esmeralda
Owner Diamond Genetics & JK Eder Hols. (NL)

Doorman x EX-91 Goldwyn x VG-88-FR Shottle x VG-89-FR 2yr. x EX-90-FR x Menthe VG-89-FR x EX-93-FR x EX-94-FR

Genomic Index
 US 08/16 PTAT +2.43 / GTPI +2031

Prod. Ca. 30 kg Milk / day
Conf. VG-88-NL VG-89-MS 2yr.

One of the most promising cows in Europe, she was Champion 2yr. Old at the Dairy Fair, her Atwood dtr has PTAT +3.33! Her mother is the French National Champion Emeraude EX-91!

C Walnutlawn Doorman Supra
Owner Walnutlawn Farms Ltd. (CAN)

Doorman x VG-89 6* Lavanguard x VG-87-2YR 4* FBI x VG-86 10* Freelance x VG-88 16* Convincer x Glen Drummond Splendor VG-86-2YR 39*

Genomic Index
 US 08/16 NMS +197 / PTAT +3.47 / GTPI +2050

Prod. 1-10 365d 10.060kgM 5.5%F 3.7%P
Conf. VG-86-CAN 86-MS 1yr.

The full sister to the popular mating sire Walnutlawn SOLOMON at Semex. Supra is a beautiful young cow and tied for the No. 3 Conformation Cow in Canada at +17 Conf.

D Comestar Lamadona Doorman
Owner Comestar & Howard-View Farms (CAN)

Doorman x VG-87-2YR 3* Man-O-Man x VG-88 14* Goldwyn x Comestar Lautamie Titanic VG-89-2YR 31*

Genomic Index
 US 08/16 NMS +395 / PTAT +2.24 / GTPI+2243

Prod. 2-00 305d 14.455kgM 4.8%F 3.8%P
Conf. VG-89-CAN 89-MS 2yr.

The next beauty from the Laurie Sheiks, Lamadona Doorman was nominated All-American and All-Canadian back to back years as a Summer Yearling and Junior 2-Year-Old.

E Cycle Doorman Jozey *RC
Owner Cycle Farm Holsteins (USA)

Doorman x EX-90 Gold Chip x GP-83 Lion King

Genomic Index
 US 08/16 NMS +200 / PTAT +3.71 / GTPI +2100

Prod. 1-11 Proj. 13.685kgM 4.2%F 3.1%P
Conf. VG-87-USA 88-MS 2yr.

The full sister to Doorman's highest PTA Type son, Cycle Doorman JACOBY at Select Sires. Jozey is also the full sister to JORDY-RED at Sexing Technologies with +3.73T.

F Butlerview Door Camilla
Owner Cunningham, Price, Schmidt, Day, Dickerhoof, Vanmursbergen, Nelson and Sloan (USA)

Doorman x Silvermaple Damion Camomile EX-95

Genomic Index
 US 08/16 NMS +243 / PTAT +3.34 / GTPI +2138

Prod. not available
Conf. VG-89-USA EX-MS 2yr.

A very promising young Doorman daughter from the All-American and All-Canadian Camomile. Camilla was first Senior 2-Year-Old, Intermediate and Reserve Grand Champion at the Western Spring National 2016.

VOTE for three and submit this form

Please return this form by December 1, 2016
to: HOTSPOTS

Wipstrikkerallee 95, 8023 DW, Zwolle, Netherlands
Fax: +31 (0)38 4608609 | Email: info@eurogenes.nl
or P.O. Box 12, Fairplay, MD 21733-0012, USA
Fax: +1 240-469-4231 | Email: info@holsteinplaza.com

1) 2) 3)

Name:

Street:

City/State:

Zip Code:

Country:

Email address:

Phone:

I Brenland Doorman Desirable

Owner Brenland Farms (CAN)

Doorman x VG-87-2YR 3* Atwood x EX-91 2*
Shottle x Scientific Debutante Rae EX-92 GMD DOM

Genomic Index

US 8/16 PTAT +4.11 / UDC +3.06 / FLC +2.88

Prod. 2.01 Proj. 11.569kgM 4.5%F 3.0%P

Conf. VG-87-CAN 87-MS 2yr.

Doorman's highest daughter for PTA Type. Desirable scores +4.11T and +19 DGV-Conformation, her High Octane son is headed to St. Jacobs ABC and scores +3.95T.



G Roccafarm Zandorra

Owner Nosbisch Holsteins & J. Henneke (DE)

Doorman x VG-88-ES 4yr. Windbrook x Lou x
Ocean-View Mandel Zandra EX-95-USA GMD DOM x
EX-92-USA x EX-90-USA x EX-91-USA x VG-86-USA

Genomic Index

US 8/16 PTAT +2.38 / Conf. +12

Prod. La1. 305d 9.224kgM 4.2%F 3.5%P

Conf. VG-87-DE VG-88-MS 2yr.

Grand Champion as a 2yr. old at the Südwest Show in Germany! Her dam was Jr. Champion at Libramont '13. Goes back on the incredible Ocean-View Mandel Zandra!!



H Walkerbrae Doorman Locket

Owner Ferme Blondin (CAN) and Abbott (USA)

Goldwyn x EX-94 Goldwyn x VG-88 Zenith x
Gloryland Lana Rae EX-94 EX-MS 2E DOM

Genomic Index

US 08/16 NM\$ +362 / PTAT +3.32 / GTPI +2260

Prod. 2.01 305d 10.932kgM 4.7%F 3.8%P

Conf. VG-89-CAN 91-MS 3yr.

Fresh in her second lactation and recently selling for \$117,000, Locket was 7th Junior 2-Yr-Old at World Dairy Expo 2015 and is backed by a tremendous line of the Lane Rae Roxys.



J Belfast Doorman Lovestruck

Owner Cormdale, Silvercap, Vogue and Blackrock (CAN)

Doorman x Belfast Goldwyn Lasenza VG-89-2YR-
CAN x EX-92 2* Durham x EX-91 2* Cousteau x
Thiersant Lili Starbuck EX-94 5*

Genomic Index

US 8/16 PTAT +2.89 / UDC +1.60 / FLC +2.76

Prod. 2.03 Proj. 14.092kgM 4.4%F 3.5%P

Conf. VG-86-CAN 88-MS 2yr.

Doorman's highest daughter for PTA Type. Desirable scores +4.11T and +19 DGV-Conformation, her High Octane son is headed to St. Jacobs ABC and scores +3.95T.



K Siemers Doorman Roz

Owner Siemers Holsteins (USA)

Doorman x EX-91 Man-0-Man x EX-91 5* Elegant x
Whittier-Farms Outside Roz EX-95

Genomic Index

US 08/16 NM\$ +572 / PTAT +3.34 / GTPI +2539

Prod. not available

Conf. VG-87-USA VG-MS 2yr.

Doorman Roz is following the steps of her dam and proving herself as a valuable brood cow. She already has a Rubicon daughter at +2710 GTPI and a Pulsar son at Semex.



L Silverridge V Doorman Ensure

Owner Ferme Fleury (CAN)

Doorman x VG-87-2YR 2* Snowman x VG-86 4*
Planet x VG-86 DOM Shottle x VG-87 GMD DOM
O Man x EX-90 GMD DOM Mtoto x EX-90 Rudolph x
Whittier-Farms Lead Mae EX-95

Genomic Index

US 08/16 NM\$ +482 / PTAT +2.42 / GTPI +2339

Prod. 2.01 365d 16.203kgM 5.1%F 3.5%P

Conf. VG-87-CAN 88-MS 2yr.

The maternal sister to bulls like Wickham, Endure and many more. Ensure is backed by a tremendous line of Lead Maes in Canada and is No. 11 on the GLPI list for August 2016



M All.Mulino Doorman Melody

Owner All.Mulino Holsteins (IT)

Doorman x Jordan x VG-85-IT Finley x EX-94 Mtoto x
GP-83 x GP-84 x EX-93 Mandingo x EX-94 Thriples
Threat x EX-92 Rockman Ivanhoe x EX-90 Majority

Genomic Index

CA 8/16 DGV LPI +2681 / Conf. +12

Prod. 2.01 132d 4.562kgM 3.70%F 2.92%P

Conf. VG-87-IT EX-MS 2yr.

She was 2nd in her very strong youngest 2yr. old class at the European Show in Colmar!! Deep pedigree with 5 EXCELLENT generations in her background! Italian Style!



N Kings-Ransom DM Debonair

Owner Kings Ransom Farms (USA)

Doorman x EX-90 DOM Dorcy x VG-87 DOM
altaBaxter x VG-88 GMD DOM Mtoto x EX-91 GMD
DOM Commotion x Pen-Col Mascot Deanna EX-91

Genomic Index

US 08/16 NM\$ +609 / PTAT +2.76 / GTPI +2511

Prod. 2.00 365d 15.164kgM 4.1%F 3.3%P

Conf. VG-88 88-MS 2yr.

One of Doorman's highest daughters and from one of the best daughters of Dorcy. Debonair is a valuable brood cow with two daughters over GTPI+2700 and sons in AI.





Top three from the ShowSpots, *Hotspots* Summer 2016 edition:

#1 **MODEST LADY GAGA EX-95-DE**
 OWNER Future Genetics and Köster Holsteins (DE)

#2 **AROLENE GOLDWYN DIVINE EX-92-USA**
 OWNER Rosedale Genetics and Dan Hovden (USA)

#3 **JK EDER DG GOLD CHIP DARLING 2 EX-90-NL**
 OWNER JK Eder Holsteins and Diamond Genetics (NL)



The *Hotspots* readers voted and these are their favorite Supersire daughters:

#1 **S-S-I SUPERSIRE MIRI 8679 VG-88-USA 3YR.**
Supersire x S-S-I Bookem Modesto7269 VG-87-USA
 OWNER De-Su Holsteins, LLC (USA)

#2 **CALBRETT SUPERSIRE BARB RC VG-86-USA 2YR.**
Supersire x Rainyridge Super Beth EX-92-USA
 OWNER ALH Genetics, Inc. (USA)

#3 **WELCOME SUPERSIRE LISBETH VG-87-NL 2YR.**
Supersire x Welcome Russell Lisbeth EX-90-USA
 OWNER Joannes and Willeke van der Weij (NL)



photos © Han Hopman



Sourcing Genetics for the World



AMS Genetics can source embryos to fit your individual requirements.
If you want production or shine in the show ring AMS Genetics is your starting point!

EXAMPLES OF DONOR COWS THAT AMS GENETICS IS WORKING WITH



KHW Regiment Apple EX-96 3E
Grand Champion, WDE 2011
Embryos from daughters/granddaughters



Silvermaple Damion Camomile EX-95
Res Grand Ch, World Dairy Expo 2011
Embryos from daughters



Savage-Leigh Leona EX-96 2E
6x All-American nominee
Embryos from daughters/granddaughters



Butz-Butler Gold Barbara EX-95
Intermediate Champ, WDE 2013
Embryos from daughters

AMS Genetics has 30 years experience in the sourcing and exportation of Holstein embryos to the world. Although many things changed over the 30 years, one thing is still constant, our commitment to our clients to provide great service and to locate and obtain the genetics that they need. If you are looking to purchase embryos to introduce new genetics into your A.I. company or your herd, AMS Genetics will be your partner in sourcing the U.S. genetic base and handling the exportation. We can adapt our selection to emphasis your selection criteria, so we focus on the genetics that will do the best job for your goals.

Services:

- Sourcing and locating embryo donors
- Herd visitation selection tours
- Contracting of donors
- Complete coordination of: embryo recovery, health certification and documentation, inland assembly and international shipment insurance
- Housing and management assistance for cattle housed in the United States
- Sire sourcing/selection for A.I. companies worldwide
- Commercial dairymen sire sourcing and selection



CONTACT INFO

AMS Genetics International LLC
Mail address: PO Box 12 | Fairplay, MD 21733-0012 USA
Office Phone: +001 240-329-0169
Steve Mower Cell: +001 240-520-5906
Email: steve.mower@amsgenetics.com

www.amsgenetics.com

Subscribe TODAY

Hotspots is a FREE magazine produced three times per year with all the latest Global breeding news, family reports, top genomic rankings, management articles and more.

Hotspots is a magazine offered by Eurogenes and Holstein Plaza visit www.eurogenes.com or www.holsteinplaza.com for more information.

Free subscription? Register today and send the completed registration form by post or fax to:

Hotspots, Trawlerweg 19, 8042 PZ Zwolle, The Netherlands. Fax. +31 (0)38 460 8609

Holstein Plaza, P.O. Box 12, Fairplay, MD 21733-0012, USA. Fax. +1 240-469-4231

You can also register online via www.eurogenes.com or www.holsteinplaza.com

Yes, I want to receive the free magazine Hotspots

Name: _____

Address: _____

Postal Code: _____

City: _____

Country: _____

Phone Number: _____

Fax Number: _____

Email Address: _____



Advertising Index

Abbott	65	Hokovit	53
ABS Global	8-9	Holstein International	76
AETA		Holstein Plaza	56, 68
AI Total	41, 96	JK Eder Holsteins	44, 57
Al.Be.Ro Holsteins	23, 85	Larcrost	45
AMS Genetics	91	Lemmer-Fullwood	20
ARGH	28	Masterrind	4
Ascol	5	MD-West View	69
Brigeen Farms	53	Misty-Moor	55
Cedarwal	24	Oakfield Corners	77
Cogent	2	Origen +	93
Comfort and Thurler	40	Party at the Plant Sale	29
Country Dairy	25	Roll-N-View	79
CRV	21	ShopEmbryo.com	39
Diamond Genetics	28, 86	Summer Partners	87
Ebybrook	22	Sunquest	22
Eurogenes	16	Super Barb	34
Genoservis	80	TAG / Stgenetics	95
Genoservis	81	TransOva	54
GenoSource	35	Udder Comfort	40
German Masters Sale	14-15	Vogue	3
Glaz-Way Holsteins	17	Zimmer Holsteins	27
Goepel	94		

Hotspots

RESERVE ADVERTISING SPACE

Hotspots is the newest and fastest growing magazine in the Holstein industry. With more than 12,000 readers in over 40 different countries, Hotspots can promote your genetics worldwide.

In the United States or Canada, for advertising please contact:
 Jennifer Dingbaum | +1 320-250-2412 | jennifer.dingbaum@holsteinplaza.com
 Steve Mower | +1 240-520-5906 | steve.mower@amsgenetics.com
 In Europe please contact, for advertising please contact:
 Arjan van der Vlis | +31 (0)6 43985150 | arjan@eurogenes.nl
 Jan de Vries | +31 (0)6 26250502 | jandevries@diamond-genetics.nl

THE NEWEST FROM RF GOLDWYN HAILEY, AND HE'S A GREAT GENOMIC BULL!

LENCOME

CAPITAL GAIN

* DEMPSEY – VG – 87 – L1 – FR

* BAXTER EX – 90 – CAN

* RF GOLDWYN HAILEY EX – 97 – CAN

NEW
ORIGENPLUS

FRENCH PROOF APRIL 2016

ISU **196** / INEL **42**

TYPE **3,7** / DPR **2,1**

ALSO:

113 TYPE IN NETHERLANDS

3,12 TYPE IN SPAIN



Come to meet us
at Colmar : Pole
France, Hall 3

Origenplus
50 rue Joseph Guillonnet
14100 LISIEUX - FRANCE
contact@origenplus.com

www.origenplus.com

 **Origenplus**
Elevons ensemble vos projets

DIJS GOLD PP FR 1447147041

Zumba P x Supersire

› **+1021 Mlbs**
 -0,02%F +32F lbs
 +0,04%P +41P lbs

› **TPI +2363**
 PTAT +1,05
 PL +6,2
 DPR +3,4



GTPI +2363
100% polled

WKM POLAR PP DE 0358174918

Powerball P x Shotglass

› **+1812 Mkg**
 -0,14%F +56Fkg
 -0,07%P +54Pkg

› **RZG 144**
 RZE (Type) 111
 RZN (Prod. Life) 123
 RZFit (Fitness) 128



No. 2 PP-Sire
in Germany

DELIGHT DE 0357134584

Smurf x Cameron

› **+2566 Mkg**
 -0,49%F +42Fkg
 -0,18%P +64Pkg

› **RZG 151**
 RZE (Type) 129
 RZN (Prod. Life) 125
 RZFit (Fitness) 127



+2566 Mkg

SANTANO DE 0666765997

Slate x Supersire

› **+1493 Mkg**
 +0,08%F +68Fkg
 +0,05%P +55Pkg

› **RZG 152**
 RZE (Type) 137
 RZN (Prod. Life) 122
 RZFit (Fitness) 135



No. 1
Slate-son

KATANA PP RED IT 1990826443

Kanu P x Laron P

› **+1512 Mkg**
 -0,15%F +49Fkg
 -0,08%P +44Pkg

› **RZG 140**
 RZE (Type) 121
 RZN (Prod. Life) 120
 RZFit (Fitness) 126



No. 1 Red PP-Sire
in Germany

BOLERO RED DE 0538527716

Brekem x Stellando

› **+1834 Mkg**
 -0,24%F +53Fkg
 +0,09%P +72Pkg

› **RZG 150**
 RZE (Type) 126
 RZN (Prod. Life) 110
 RZFit (Fitness) 126



German Top 3 Red
for protein kg

International collection barn

- We house bulls for collection
- Shipments worldwide!

Distributorships available for several countries

Please contact for more information.



Sexed**ULTRA**TM

HIGH FERTILITY SEXED SEMEN

That
feeling

YOU GET WHEN
YOUR BEST ANIMAL
GIVES BIRTH TO
THE GENETICS
YOUR HERD NEEDS.

STgeneticsTM

Sales@stgen.com
STgen.com

Follow us on:
facebook.com/STgenetics 



AI[♂]total

Delivering the total package!

Picture: Anna Joosse



Koning Tarzan

Tarzan

Koning Tarzan | 515Ho00273
Silver x Supersire x Superstition



Milk	CFP	SCE	PL	DPR	UDC	FLC	PTAT	GTPI
+1671	+137	9.2	5.9	0.9	2.60	1.93	2.95	+2713

- One of the highest available bulls in the breed with conventional semen and no restrictions
- Almost three points for type combined with lots of milk and positive daughter pregnancy rate

Charas

Holbra DG Charas | 515HO00272
Damaris x Mogul x Robust



Milk	CFP	SCE	PL	DPR	UDC	FLC	PTAT	GTPI
+827	+115	4.5	9.4	3.5	1.79	1.04	1.57	+2684

- By far the only available bull in the breed with over >2600 GTPI and <5.5 sire calving ease
- Unique combination of productive life 9.4 and DPR 3.5
- One of the highest Net Merit bulls available with \$900

Baylaboy

DKR Baylaboy | 515HO00285
Kingboy x Garrett x Shottle



Milk	CFP	SCE	PL	DPR	UDC	FLC	PTAT	GTPI
+1321	+88	7.0	6.4	4.2	1.46	2.32	2.02	+2652

- The health traits specialist with over two points for type and lots of milk
- Free of Mogul and Supersire
- Sexed semen will be soon available

Eldorado

DG Albero Eldorado | 515HO00260
Montross x Supersire x Man-O-Man



Milk	CFP	SCE	PL	DPR	UDC	FLC	PTAT	GTPI
+2173	+174	6.4	4.3	0.6	1.42	1.81	2.13	+2693

- One of the highest available bulls in the breed for combined fat and protein and skyhigh production
- Over two points for type, positive daughter pregnancy rate and easy calvings
- Feed efficiency leader



DG Albero Eldorado

Picture: Els Korsten