

Edition: Winter 2012

# Hotspots

*Holsteins that matter!*

## **COW FAMILY REPORTS**

| Larcrest Juror Chanel

| French Menthe Cow Family



**The Latest Global  
Breeding News**

---

**THE WORLD'S TOP  
GENOMIC RANKINGS**



# The most elite Genomic offerings from any A.I. company IN THE WORLD!



## HOME TO PLANET, HIS BEST SONS & GRANDSONS

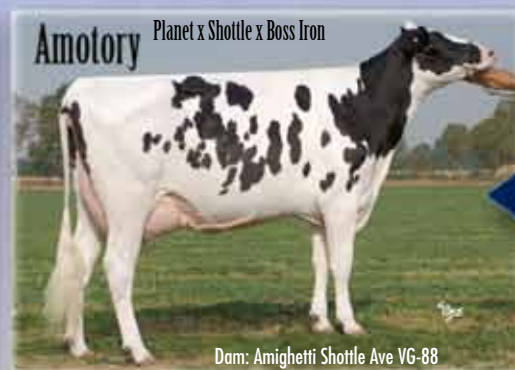

A respected leader in the A.I. industry, the World Wide Sires family is a truly global company with distribution in more than 90 countries and bull programs in North America and Europe.



**WORLD WIDE SIRES, LTD.**

www.wwsires.com • info@wwsires.com  
phone: 559.622.2222 • fax: 559.741.2828

Check out **www.wwsires.com**  
for more information on these sires  
and the entire World Wide Sires line up!

World Wide Sires proudly represents Accelerated Genetics and Select Sires in Europe, Asia, Africa, the Middle East and Oceania.

Product of the U.S.A.





# Online Embryo Sales

*The largest Online Embryo Shop*



Already exported to more than 20 different countries  
We take care of the export of your embryos until the final destination

*Note to your Diary  
Monthly embryo sales*

Date Upcoming Embryo Sales

**February 21 until 24**  
**March 27 until 30**



## Online Bidding

Safe - Quick - Easy

Embryos in all different price ranges out of the greatest cow families in the World



# WWW.EUROGENES.COM





29th of June 2012  
Zwolle (IJsselhallen) - The Netherlands  
During the National Show (NRM) 2012  
**WWW.HMSALE.NL**

*Come and enjoy one of the greatest Holsteins events in the World*

The NRM (Dutch National Show) is one of the largest European Holsteins Shows and the Holland Masters Sale one of the highest quality sales in the World! Come and enjoy both great events.



## Note to your diary as a "MUST GO EVENT"

We are happy to help you with the organization of your trip and travel arrangements.

*Guaranteed succes...*

The Holland Masters Sale is one of the highest quality sales in the World. Animals sold have been extremely successful for their new owners, either in the show ring, herd and as a donor dam.

Some examples of successful cows sold through the Holland Masters Sale.



**Texel Beauty Barbwire VG-89 2yr.**  
Gr. dtr of Barbie and 1st at Nat. Show  
Seller: Texel Beauty Holsteins  
Owner: Schep Holsteins



**Anderstrup Ramos Camil EX-90**  
Embryos exported to Japan and USA  
Seller: Anderstrup Holsteins  
Owner: De Volmer Holsteins



**Ven Dairy Mac Bresh VG-86 2yr.**  
Extremely popular, grand dtr of Barbie  
Seller: Ven Dairy Holsteins (NL)  
Owner: Roccafarm Holsteins (BE)



# Early consignments

**With some early consignments it promises to be one of the greatest sales of 2012!!**

- A R&W and POLLED member of the BARBIE cow family •
- RED CARRIER Snowman from the Goldwyn x Scientific Debutante Rae RC EX-92-USA •
- Great members of the Lylehaven Lila Z family •



## Consign

- **Consign your animal to the Holland Masters Sale 2012**

**Consign your top heifers, donor cows or pregnancies as soon as possible with:**

Jan de Vries - Tel. +31 (0)6 26250502 - Email. [jandevries@diamond-genetics.nl](mailto:jandevries@diamond-genetics.nl)

Arjan van der Vlis - Tel. +31 (0)6 43985150 - Email. [arjan@eurogenes.nl](mailto:arjan@eurogenes.nl)

FR - Jan van den Oord - Tel. +33 (0)679961625 - Email. [jan.vandenoord@wanadoo.fr](mailto:jan.vandenoord@wanadoo.fr)

UK - Ryann Spackmann - Tel. +44 (0)7725653541 - Alison Maddrell - Tel. +44 (0)7748960267

DE - Andreas Middelkamp - +49 (0)1711979157 - Email. [amiddelkamp@holsteinselect.de](mailto:amiddelkamp@holsteinselect.de)



# Making the best genetics available!



Bertaiola Alexander Lidia VG-87 2yr.  
#1 GTPI Alexander dtr in Europe



Ralma Planet Tabea VG-NL 2yr.  
Top 20 GTPI Cow in Europe



Leko @ RBB Germany  
#1 Laudan son and International Sire of Sons  
Bred by and delivered through Diamond Genetics



Manur @ RSA Germany  
#16 RZG Bull Germany  
Breeder: Veenhuizer Holsteins (NL)

**Diamond Genetics and Eurogenes organize tours for Sire Analysts and Breeders in several countries**



Diamond Genetics  
Wipstrikerallee 95 | 8023 DW Zwolle | The Netherlands  
Tel. +31 (0)38 4606922  
Email. [info@diamond-genetics.nl](mailto:info@diamond-genetics.nl)

**[www.diamondgenetics.nl](http://www.diamondgenetics.nl)**



Dear Holstein enthusiasts,

Welcome to the new issue of Hotspots. An issue which once again contains reports of one of the very best cow families from the US, the Larcrest family, and one of the very best families in Europe - the "Amarante" family. Both families are currently as popular around the world as they have ever been.

We also explain more about the possibilities sexed semen can offer for dairy farmers around the world. To add more value to our end customers, we also have to make use of the most up-to-date techniques.

Of course at the end of the day it is not only about making use of the best genetics and modern techniques; the single most crucial instrument on a farm is still the man/woman working with the animals. Hotspots free-lance Journalist Alice Booij is therefore writing a series of articles about various aspects of herd management, focusing on maximizing success within your breeding program and this issue includes an interesting feature about getting your bull calves ready for AI. We hope you enjoy reading this magazine and that it may be of some assistance in your work.

Best regards, The Hotspots Team

## Content

- 12 Cow family report: Larcrest Juror Chanel
- 19 Eurogenes News
- 27 Holstein Plaza News
- 40 Holstein Plaza member map
- 46 Diamond Genetics Results
- 52 Sexed Semen
- 60 Raising bulls for AI stations
- 66 Centerfold: Velthuis Genetics
- 70 Eurogenes member map
- 74 Genomic Giants Females Europe
- 81 Genomic Giants Femals USA & Canada
- 92 Genomic Giants Bulls
- 98 Diamond Genetics Top Embryos
- 102 Cow family report: Menthe
- 110 Current Mating Sire
- 118 Favorite Planet Contest
- 120 Your favorite Active daughter
- 126 Advertising Index

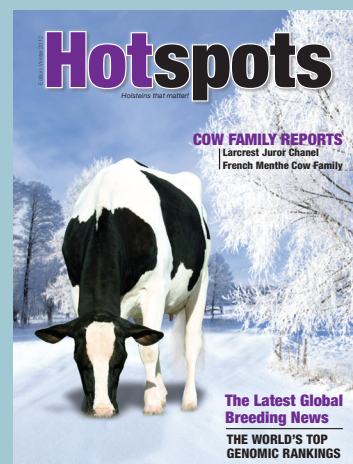

**Hotspotss Covergirl**  
Larcrest Chenoa VG-86-USA 2yr.  
Read everything about her family  
at Page 12.

Picture: Beth Herges

## BREEDING MANAGEMENT

# 60

Raising bulls for AI Station



Larcrest Juror Chanel

# 14

# 110

Current Mating Sires

Larcrest Juror Chanel			
Index	+1.18	Score	+0.08
PGI	+1.81	Score	+0.18
PGI	+1.81	Score	+0.18
PGI	+1.81	Score	+0.18
PGI	+1.81	Score	+0.18
PGI	+1.81	Score	+0.18
PGI	+1.81	Score	+0.18
PGI	+1.81	Score	+0.18
PGI	+1.81	Score	+0.18
PGI	+1.81	Score	+0.18

# 74

Top Genomic rankings



# 102

Menthe

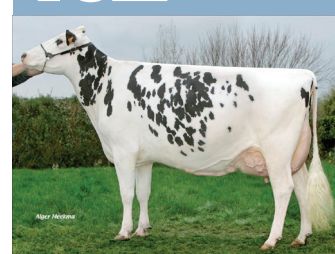

### Hotspots

Year 4 – Number 1 – Winter 2012

All rights reserved. No reproduction of any material featured in Hotspots is allowed without the express written permission of the publisher. Even though Hotspots carries out careful research, Hotspots cannot be held responsible for any errors or omissions in factual content of the magazine.

### Hotspots Europe

Wipstrikkerlaan 95, 8023 DW Zwolle, Netherlands  
Email: [info@eurogenes.nl](mailto:info@eurogenes.nl)  
[www.eurogenes.com/hotspots](http://www.eurogenes.com/hotspots)

### Hotspots North America

P.O. Box 12, Fairplay, MD 21733-0012, USA  
Email: [info@holsteinplaza.com](mailto:info@holsteinplaza.com)  
[www.holsteinplaza.com](http://www.holsteinplaza.com)

### Advertisement Sales

America - Tel. +1 2404694231  
Europe & Rest of the World - Tel. +31 (0)38 4606922

### Subscription

Free Subscription  
You can order extra copies of each issue for € 7,50



# Genomic Giants

TPI 2314

## Pioneer



10.832498 aAa 342516

Planet x VG-88 Shottle x EX-90 Durham

GER	RZG	RZE	MS	F&L	RZN	RZS
	141	128	131	121	136	121
USA	TPI	PTAT	UDC	FLC	PL	SCS
	2314	2.21	2.11	1.28	7.6	2.75

TPI 2386

## Monreal



10.473821 aAa 324156

Man-O-Man x VG-87 Shottle x VG-89 Lukas

GER	RZG	RZE	MS	F&L	RZN	RZS
	141	139	131	118	117	125
USA	TPI	PTAT	UDC	FLC	PL	SCS
	2386	3.84	2.86	2.82	4.4	2.68

Hermann Meyer Oberende MONREAL and Fligh Higher PIONEER truly are two genomic giants, showing very high genomic values on both the German and the US base. Hermann Meyer Oberende MONREAL, the type specialist under the Man-O-Man sons, originates from the Gloriette EX-92 family (also: Bonatus) and amongst others stands for capacity, stature, wide rumps and outstanding udders. Fligh Higher PIONEER comes from the new and upcoming cow family of Hendel Durham Mitzi EX-90, which has many members with high genomic indexes. His high values for durability and Net Merit (NM 814) as well as his good index for feet and legs are some of his strong points. Hermann Meyer Oberende MONREAL and Fligh Higher PIONEER are used as sires of sons internationally.



# WINDHAMMER

250H000914 Gillette WINDHAMMER (EX-95 EXTRA) CANM8932157 aAa 315  
Bolton x Gillette Blitz 2nd Wind (VG-88 34\*) x Storm

## #1 Conformation in Canada +19

Photo by Patty Jones



Sennhof WINDHAMMER Fabiana (VG-86 2yr)  
MGS: Lheros  
Schlegel Family, St-Camille, QC

Oakstone WINDHAMMER Reese (N/C)  
MGS: Morty  
Oakstone Farm, Kinburn, ON

Swisskess WINDHAMMER Tracy (VG-85 2yr)  
MGS: Freelance Son  
Swisskess Inc., Clarenceville, QC



**WINDHAMMER's Fabulous Full Sister!**



Gillette WINDHAMMER (EX-95 EXTRA)  
250H000914 CANM8932157 aAa 315  
Bolton x Gillette Blitz 2nd Wind (VG-88 34\*) x Storm



**Former #1 LPI Cow**

Gillette Bolton 2nd Sleep (VG-89)  
Res Grand Champ - East Ont. West Quebec Champ Show '11  
Sons at GenerVations by Man O Man & Super

**#2 New Release in Canada**

**#8 Active LPI Sire**

**Complete Outcross, Sire of Sons & Show Winners**

PO Box 568  
Campbellville, Ontario  
Canada LOP 1B0  
Phone: 905.873.8700  
info@generations.com  
www.generations.com





# #1 Red Carrier Cow in Europe!

Pictures: Alger Meekma & D. Restelli



Saluden Cassiope RC VG-86-FR and Saluden Etoile VG-FR VG-88-FR 2yr.

## Saluden Etoile \*RC VG-FR 2yr.

### Conformation Index

VG-FR VG-88-MS 2yr.

US 12/11 +1331M +0.01%F +0.00%P +50F +39P NM \$ 584 / GTPI +2153

US 12/11 PL +5.2 / SCS 2.74 / PTAT +3.14

CA 12/11 DGV Index Herd Life 111 / SCS 2.57 / Fert. 105 / Conformation +13 / GLPI +2695

### Pedigree

Planet x Shottle x Juror Capri x Patron x Carsaro x Benchmark x Southwind x EX-93 Sheik  
x EX-95 Valiant x EX-94 Tempo x EX-93 Marquis Ned x EX-90 Rockman

- #1 GTPI Red Carrier Cow in Europe and Top 3 in the World!!
- One of the highest cows in the World for the R&W Breed
- More than 10 generations of B&W bulls and still the RED CARRIER
- American cow family from origin!
- Same family as the proven sires ESQUIMAU and JARGOL
- Several National Show cows in the pedigree

ETOILE RC has pregnancies with Numero Uno and Alchemy RC.

ETOILE RC is in combined ownership between Diamond Genetics France & Saluden Holsteins



# And Current flush heifers..



## Dkr Bayla

Garrett x Baviere VG-FR 2yr. - Spottie family  
US 12/11 NM \$ 809 / PTAT +2.42 / GTPI +2369  
**#1 GTPI Garrett dtr in the World**



## Dkr Baylis

Niagra x Baviere VG-FR 2yr. - Spottie family  
US 12/11 \$ 680 / PTAT +2.16 / GTPI +2129  
**Baviere was the #1 GTPI Cow World Wide**



## PJ Kentucky

Domain x Colby x Potter x Conant-Acres BWM Giny  
US 12/11 NM \$ 658 / PTAT +2.95 / GTPI +2246  
**#5 Outcross heifer! Owned with Ponderosa (ES)**



## Hood Mom Enjoy

Man-O-Man x Tramilda-N Baxter Emily VG-CAN 2yr.  
US 12/11 NM \$ 520 / PTAT +1.94 / GTPI +2043  
**Maternal sister to Epic, Emmett & Highway**



## Dkr Lydie

Garrett x Bolton x Shottle x Lylehaven Lila Z EX-94!  
US 12/11 GTPI +2211 / ISU +183  
**Fantastic heifer of the LILA Z cow family!!**



## Dkr Heaven

Planet x Screaming-Vis R Heaven EX-91-USA  
US 12/11 NM \$ 634 / PTAT +2.68 / GTPI +2207  
**One of the highest Outcross heifers around!**



**Do not hesitate to contact us for more information about these great animals.**

Drakkar Holsteins | Ferme De Beauchamp | 14600 Gonneville Sur Honfleur

Tel. +33 (0)679961625 e. [jan.vandenoord@wanadoo.fr](mailto:jan.vandenoord@wanadoo.fr) [www.eurogenes.com/drakkar](http://www.eurogenes.com/drakkar)



# Larcrest Juror Chanel

## → Generation after Generation

Chanel, Champagne, Cosmopolitan, Crimson, Che-noa... the names recognized worldwide in this great industry for providing superior Holstein genetics. After one visit to southern Minnesota and the barn where the ladies of Larcrest reside another "C" word comes to mind – captivate. They catch your eye with their large massive frames, try to charm you with their bold personalities and are mesmerizing to watch attack a pail of grain or a pile of silage.

Generation after generation another great cow develops and another industry icon is born from this Minnesota herd, Larcrest Holsteins.

### Gary Housner, Bo-Irish

"By far the most aggressive family I have ever worked with. They eat volumes of feed and that spells milk. They are just my kind of cows and I have really been impressed."

### The Beginning

The Larcrest prefix spans for generation after generation but it was with one very special brood cow, Larcrest Juror Chanel EX-93 3E GMD DOM that this family really started to stand out. Chanel was the first cow contracted at Larcrest Holsteins and lived 15 full years on the farm. Today, Larcrest Holsteins is owned and operated by Jon and Ann Larson along with their son Tyler. Also active in the operation are Jon's sister, Linda, and her children, Chase, Bridget and Lydia.

The Outside mating on Chanel was a selection by Larcrest but Accelerated Genetics ended up contracting the pregnancy.

"Chanel is extremely dairy and open and needed maybe a little more strength in the front end and Outside did that." Jon shared. The result was a set of twins one male that went to Accelerated and one female,

Larcrest Oside Champagne-TW. With less than 10% of females born twin to a male turning out to be fertile, Champagne was a true blessing to the Larcrest herd and the industry of elite Holstein genetics.

Champagne classified EX-90 GMD DOM has thirteen daughters classified Very Good and has been a widely popular contract cow for the Larsons with over 17 sons in A.I. The magical mating of Shottle on Champagne was also a decision by Larcrest as Shottle was something new and interesting. The result was Larcrest Cosmopolitan, arguably the most popular Shottle daughter worldwide and known for her massive speckled frame and chart-topping offspring.

### The Great Mother-Daughter Duo

This former #1 CTPI Cow of the Breed is scored Very Good-87 DOM and today at six-years of age still finds her way near the top of the locator list with a GTPI of +2199. To pull a Cow Family Summary from Holstein Association USA you will find page after page and pedigree after pedigree listing the high genomic offspring by various sires of the great Cosmopolitan; however, one individual rises to the top quite handily, Larcrest Crimson-ET.

This Ramos daughter scored Very Good-89 in her first lactation with DOM status and was a contract mating for Scott Culbertson, Dairy Sire Analyst, Select Sires, Inc.

"Crimson has a special place in my genetic heart! She was the result of the Ramos mating on her massive Shottle dam, Cosmopolitan. I never dreamed she would be the world's largest Ramos daughter! Crimson has the distinction of being the youngest female I had ever contracted at that time and I tied her up for all male offspring until the completion of her two-year-old record. She was huge from day one and so well balanced. Then she calved and everything looked perfect; her massive frame, her personality, big sweeping rib and huge rear udder. Everyone who saw her wanted something from her. The components, health traits and high type values solidified her genomic ranking. Her phenotypic traits solidified what was on paper. And now after all the

### Scott Culbertson, Dairy Sire Analyst, Select Sires, Inc.

"Crimson has a special place in my genetic heart! She was the result of the Ramos mating on her massive Shottle dam, Cosmopolitan. I never dreamed she would be the world's largest Ramos daughter! Crimson has the distinction of being the youngest female I had ever contracted at that time and I tied her up for all male offspring until the completion of her two-year-old record. She was huge from day one and so well balanced. Then she calved and everything looked perfect; her massive frame, her personality, big sweeping rib and huge rear udder. Everyone who saw her wanted something from her. The components, health traits and high type values solidified her genomic ranking. Her phenotypic traits solidified what was on paper. And now after all the greatness she has completed through breed leading sons and daughters around the world, she is pregnant and will calve again and improve in everything. What a special cow," Culbertson said.







**Larcrest Cosmopolitan VG-87-USA DOM**

One of the greatest Shottle daughters with numerous high sons!



**Larcrest Crimson-ET VG-89-USA DOM**

The breed's largest Ramos and #22 GTPI Cow on Locator List!



**Larcrest Chenoa-ETS VG-86-2YR-USA**

The next generation of contract cows at Larcrest Holsteins!

greatness she has completed through breed leading sons and daughters around the world, she is pregnant and will calve again and improve in everything. What a special cow," Culbertson said.

In 2010 her daughter by Planet, Larcrest Case-ET, headlined the National Convention Sale in Minnesota and brought a commanding \$82,000 with Robert Goldmann, Iowa as the winning bidder. Case is now fresh and still resides in Iowa but under a new owner, Farnear Holsteins, where she just scored Very Good-85 VG-MS at 2-10. Her Dec. 2011 numbers came back at +2293 GTPI, watch for her in April to be among the top Planet daughters in the U.S. on the locator list.

Sons of Crimson are now available through several A.I. studs with two Planet sons at Select Sires, Calibrate (+2345G) and Camelot (+2236G). Larcrest Casual is a Superstition son from Crimson that will be released soon through ABS Global and has a GTPI of +2398, his full brother Certain (+2214G) is also at ABS Global and already available.

"Select has seven sons out of Crimson between +2200-2400 GTPI. Snowmans, Observers, Planets and Lightning make up the most exciting ones," Culbertson said.

Crimson has six daughters tested over +2300 GTPI headlined by Larcrest Cinergy-ET, a May 2011 Robust daughter with a GTPI of +2454. Cinergy sold on the Parade of Perfection sale for \$63,000 to new owners Morsan Farms, Alberta, Canada. Larcrest Cale is another high profile daughter of Crimson at Larcrest Holsteins with a GTPI of +2414. Cale is an Observer daughter with numerous contracts and a promising future! Other exciting young daughters of Crimson include a July 2011 Snowman with a GTPI of +2377 and an Atwood +177 over parent average at GTPI+2321 and 4.37 for PTAT.

## Across State Lines: Cosmos in WI

"I first learned about Cosmopolitan and Larcrest while traveling, networking and learning cow families/genetics with Dr. Marv JoÛson. He raved about the Debutantes, Eroys, and 'the best Shottle x Outside cross... Cosmopolitan'. So when she came onto the scene as a two-year-old with sale topping calves and choices, I couldn't wait to see the cow family for myself! In the past, the timing was never quite right to buy, but this past fall I jumped at the opportunity to visit Larcrest. Jon and Ann are as impressive and honest as the cows, and we struck a private deal for Comet," shared Neil McDonah, Speek-NJ Holsteins.

Comet is the Good Plus-84-2YR DOM daughter of Cosmopolitan with an extreme GTPI of +2226 and +1950 for milk. Coincidentally she is also the dam of the #13 GTPI Heifer in the U.S. that recently sold in public auction for an astounding \$160,000 to Elite Dairy Genomics.

"Comet has proven to be a genomic giant, and I look forward to working with Comet and Larcrest in the future," McDonah said.

Just north of Speek-NJ Holsteins resides Larcrest Carabella the Very Good-86 87-MS at 2-06 full sister to Cosmopolitan that has been attracting lots of attention since she freshened in June 2011. Carabella has a GTPI of +2230 with several high daughters by Bookem (+2401G and +2328G) and Radon (+2293G). Carabella and her daughters are owned in partnership between Matt JoÛson and Larcrest Holsteins. Also at JoÛson Holsteins is Larcrest Constance, the Very Good-85 VG-MS at 2-08 Mac daughter of Outside Champagne. Constance has a GTPI of +2066 and has high daughters by Snowman, Iota, O-Style and Man-O-Man.

The #1 Super daughter in the breed, Larcrest Cake-ET, resides at the well-known Sandy-Valley Farms. Cake is a daughter direct from Cosmopolitan with a GTPI of +2493 and is due this summer. Other family members currently being worked with at Sandy-Valley include a Ramos daughter of Champagne, Larcrest Cinnamon-ET Very Good-85 DOM and extremely high on her health traits. Larcrest Cato-ET is the Very Good-85 88-MS at 2-04 Alexander daughter of Cosmopolitan with a GTPI of +2062 and has numerous contracts and already high tested genomic sons and daughters.

## Our Cover Girl Chenoa

The next generation of the Juror Chanels calved in at Larcrest this past fall and easily scored Very Good-86 with a beautiful mammary, Planet Chenoa! Chenoa has already attracted attention worldwide with numerous bull and embryo contracts. She has daughters genomic tested by Robust (GTPI+2505 US 2/12), Kramer (GTPI+2374 US 2/12), Freddie (GTPI+2338 US 1/12) and other daughters and sons by Gold Chip, Lewis, Kramer and Robust awaiting results.

The early Chenoa embryos exported to Europe through Diamond Genetics resulted in a heifer calf, Bacchus Chennin (GTPI +2226 US 12/11). Chennin has two full brothers in Europe one which will sell in the May 2012 edition of the Online Elite Bull Sale organized by Diamond Genetics and the other tested in Germany and debuted with a sky-high index of gRZG +157, which makes him one of the highest genomic tested bulls in Germany.

## The Cosmopolitans in Europe

The worldwide popularity of this family is evident in the demand for embryos. The interest in genetics from this elite maternal line has been very high especially in Europe where the family continues to expand and find its way to the top of the charts.



## Paul Trapp, Regional Sire Analyst, ABS Global Inc.

*"I started stopping at Larcrest Holsteins about 10 years ago to see Juror Chanel who developed into an EX-93 cow at 9-06 with over 250,000 lifetime and became the cornerstone of their world famous cow family. Jon and Ann are wonderful people that are honest, hard working with great family values. I truly value their friendship."*

*When it comes to breeding cows, Jon is extremely opened minded to use the best bulls from around the world and make the best possible mating each time. ABS has several popular active bulls from the Juror Chanel cow family including 29H011931 Larcrest Control and 29H013829 Larcrest Chandon #74 TPI Bull. Currently, ABS has over 20 Larcrest bulls awaiting proofs plus more young sires standing at ABS waiting to be sampled, bulls on farm and contract matings to be born.*

*The Larcrest/ABS relationship has been very successful and due the track record of the Juror Chanel cow family combined with the integrity of Jon and Ann Larson - this relationship will continue for a long time," shared Trapp.*



O-Cosmopolitan is currently the #1 GTPI Planet son worldwide with a GTPI of +2472 and PTAT+3.61. A son of Shottle Cosmopolitan he is currently being used heavily in Europe and is now making his way to North America.

The #2 GTPI Planet daughter in Europe and the #5 GTPI Planet daughter worldwide is a full sister to O-Cosmopolitan, Neerduist Planet Cherso GTPI+2429. Cherso is owned by Neerduist Holsteins and Diamond Genetics and is one of the hottest and most interesting heifers in Europe right now. Another daughter straight out of Larcrest Cosmopolitan is Drouner AJDH Cosmo, she is the #2 GTPI Freddie daughter in Europe and the #5 Freddie worldwide! In regards to type, she is one of the greatest Freddie daughters in the breed and sells in the 2012 Eurogenes Online Heifer Sale starting March 19.

Roccafarm Beacon Chrissy GTPI+2270 is the #1 GTPI Beacon in Europe and the daughter of Larcrest Chenile-ET Very Good-86-2YR. Chrissy sold for € 20.500 in the Eurogenes Online Heifer Sale to Rosetti, Diamond Genetics and DJM Genetics.

"We have really enjoyed meeting the visitors that have come from many countries. It has been very rewarding to see other people having success with our cattle, especially those who have helped us from the start. When a bull makes the active line-up or seeing the animals that have developed from the embryos exported go on to do great things it makes the hard work worthwhile," Jon and Ann shared.

## Market Interest to Drive the Future

With the non-stop embryo and bull contracts, Jon admits that it has driven the flush program at Larcrest Holsteins and greatly influenced the mating decisions.

When asked, Jon quickly credited Steve Berland, Scott Culbertson and Paul Trapp who have helped with the marketing of the Juror Chanels

since the beginning. "It is a group decision when we sell a high one or decide to offer a first choice female," Jon shared. All selections go through them.

"I started stopping at Larcrest Holsteins about 10 years ago to see Juror Chanel who developed into an Excellent-93 cow at 9-06 with over 250,000 lifetime and became the cornerstone of their world famous cow family. Jon and Ann are wonderful people that are honest, hard working with great family values. I truly value their friendship."

When it comes to breeding cows, Jon is extremely opened minded to use the best bulls from around the world and make the best possible mating each time. Jon and Ann have developed the wonderful Juror Chanel cow family that excels in transmitting outstanding type, modern health traits with high components.

ABS has several popular active bulls from the Juror Chanel cow family including 29H011931 Larcrest Control (O-Man x Convincer Chante EX-90) and 29H013829 Larcrest Chandon #74 TPI Bull (Buckeye x Outside Champagne EX-90). Currently, ABS has over 20 Larcrest bulls awaiting proofs plus more young sires standing at ABS waiting to be sampled, bulls on farm and contract matings to be born. ABS is proud to market Larcrest Cancun 2321 GTPI (Planet x Cosmo) and 29H016113 Larcrest Capitalize 2269 GTPI (Super x Cosmo) as ABS Primetime Sires. The Larcrest/ABS relationship has been very successful and due the track record of the Juror Chanel cow family combined with the integrity of Jon and Ann Larson - this relationship will continue for a long time," shared Paul Trapp, Regional Sire Analyst, ABS Global, Inc.

The industry certainly has a lot of admiration and respect for this emerging brood cow family at Larcrest. It has been exciting to watch generation after generation the next great emerge and with bulls like Numero Uno and Mogul being used on Cale, Chenoa and Crimson the future looks bright for this southern Minnesota herd.

## High Ranking Cosmopolitan Sons

Name	Sire	Index	Details	A.I. Stud
O-Cosmopolitan-ET	Ensenada Taboo Planet-ET	GTPI+2472   PTAT+3.61 US 12/11	#1 Planet son available worldwide	Taurus   Zooservis
Cosmo-ET	Long-Langs Oman Oman-ET	GTPI+2471   PTAT+3.04 US 12/11	#2 Man-O-Man son in the breed	Select Sires, Inc.
Larcrest Creative-ETS	Badger-Bluff Fanny Freddie	GTPI+2366   PTAT+2.12 US 12/11	Top 10 Freddie available	Select Sires, Inc.
Larcrest Capitalize-ET	Charlesdale Superstition-ET	GTPI+2269   PTAT+2.63 US 12/11	Cosmopolitan's highest Super son	ABS Global, Inc
Larcrest Casablanca-ET	Macomber O-Man Bogart	GTPI+2244   PTAT+2.68 US 12/11	#4 GTPI Bogart son worldwide	Select Sires, Inc.
Larcrest Contrast-ET	Golden-Oaks St Alexander-ET	GTPI+2212   PTAT+3.86 US 12/11	#2 GTPI Alexander son worldwide	Semex
Larcrest Constantine-ET	Regan-Alh Dragon-ET	GTPI+2234   PTAT+2.39 US 12/11	#1 GTPI Dragon son worldwide	Select Sires, Inc.
Larcrest Clifton-ET	Lylehaven Lightning	GTPI+2171   PTAT+2.37 US 12/11	#1 GTPI Lightning son worldwide	Select Sires, Inc.
Larcrest Custom-ET	Langs-Twin-B Digital-ET	GTPI+2135   PTAT+3.04 US 12/11	#1 Digital son worldwide	ABS Global, Inc
Larcrest Cheech-ETS	Vieuxsaule Malicieux-ET	GTPI+2073   PTAT+3.47 US 12/11	#1 Malicieux son worldwide	Semex
Huijben DG Earn Omo-ET	Brandt-View Z Earnit CRI-ET	GTPI+2053   PTAT+2.26 US 12/11	#2 GTPI Earnit son worldwide	TWG/Sexing TecUologies



# LARCREST JUROR CHANEL FAMILY

♀ Larcrest Inspiration Carly VG-87-USA

(s. Hanover-Hill Inspiration)

♀ Larcrest Lindy Chandra VG-85-USA

(s. Townson Lindy-ET)

♀ Larcrest Juror Chanel EX-93-USA 3E GMD DOM

(s. Ked Juror-ET)

♀ Larcrest Convincer Chante EX-90-USA GMD DOM

(s. Wa-Del Convincer-ET)

♀ Larcrest Capri-ET EX-91-USA

(s. O-Bee Manfred Justice-ET)

♀ Larcrest Challah-ET EX-90-USA

(s. Picston Shottlie-ET)

♀ Larcrest Catherine-ET EX-90-USA

(s. Hartline Titanic-ET)

♀ Larcrest Cassia-ET VG-87-USA

(s. Jocko Besn)

♀ Larcrest Charlotte-ET VG-85-USA

(s. Hartline Titanic-ET)

♂ Larcrest Control-ET GTPI+1865 (12/11)

(s. O-Bee Manfred Justice-ET)

♂ Larcrest Courage-ET GTPI+1661 (12/11)

(s. O-Bee Manfred Justice-ET)

♀ Larcrest Oside Champagne-TW EX-90-USA GMD DOM

(s. Comestar Outside-ET)

♀ Larcrest Durham Charity-ET EX-90-USA

(s. Regancrest Elton Durham-ET)

♀ Larcrest Crystal-ET EX-90-USA

(s. Ladino-Park Talent-IMP-ET)

♀ Larcrest Charo-ET VG-86-USA

(s. Braedale Goldwyn)

♀ Larcrest Cashlin-ET VG-85-USA

(s. Braedale Goldwyn)

♀ Larcrest Carrigan-ET VG-86-USA

(s. Regancrest Dundee-ET)

♀ Larcrest Carmella-ET VG-86-USA

(s. Picston Shottlie-ET)

♀ Larcrest Catherine-ET EX-90-USA

(s. Hartline Titanic-ET)

♀ Larcrest Cosmopolitan VG-87-USA DOM

(s. Picston Shottlie-ET)

♀ Larcrest Carabella-ET VG-86-2YR-USA

(s. Picston Shottlie-ET)

♀ Larcrest Chalice-ET VG-85-USA

(s. Picston Shottlie-ET)

♀ Larcrest Chocolate-ET VG-88-USA

(s. Jenny-Lou Marshall P149-ET)

♀ Larcrest Chenille-ET VG-86-2YR-USA

(s. Jenny-Lou Marshall P149-ET)

♀ Larcrest Cheyenne-ET VG-87-USA DOM

(s. Honeycrest Elegant-ET)

♀ RR Larcrest Freddie Cosmo GTPI+2158 (12/11)

(s. Badger-Bluff Fanny Freddie)

♀ Larcrest Chenille-ET VG-86-USA

(s. Ramos)

♀ Roccafarm Beacon Chrissy GTPI+2270 (12/11)

(s. End-Road Beacon-ET)

♀ Larcrest Cara-ET VG-86-USA

(s. Ramos)

♀ Larcrest Cinnamon-ET VG-86-USA

(s. Ramos)

♀ Larcrest Chartreuse-ET VG-85-2YR-USA

(s. Ramos)

♀ Larcrest Carlotta-ET VG-86-USA

(s. Bo-Irish Alton-ET)

♀ Larcrest Constance-ET VG-85-2YR-USA

(s. Regancrest-HHF Mac-ET)

♀ Larcrest Cricket-ET VG-85-USA

(s. Emerald-Acr-Sa T-Baxter)

♂ Larcrest Calculate-ET GTPI+2081 (12/11)

(s. Picston Shottlie-ET)

♂ Larcrest Chandon-ET GTPI+1943 (12/11)

(s. R-E-W Buckeye-ET)

♂ Larcrest Cunning-ET GTPI+2044 (12/11)

(s. Ramos)

♂ Larcrest Concrete-ET GTPI+1994 (12/11)

(s. Jenny-Lou Marshall P149-ET)

♀ Larcrest Crimson-ET VG-89-USA DOM

(s. Ramos)

♀ Larcrest Comet-ETS GP-84-2YR-USA

(s. Ensenada Taboo Planet-ET)

♀ Larcrest Comical-ET GTPI+2546 (12/11)

(s. Roylane Socra Robust-ET)

♀ Larcrest Clever-ETS GP-84-2YR-USA

(s. Ensenada Taboo Planet-ET)

♀ Larcrest Countess-ET VG-85-2YR-USA

(s. Applouis Jet Stream-ET)

♀ Larcrest Cato-ET VG-85-2YR-USA

(s. Golden-Oaks St Alexander-ET)

♀ Larcrest Crepe-ET VG-85-2YR-USA

(s. Sandy-Valley Talent-ET)

♀ Larcrest Cake-ET GTPI+2493 (12/11)

(s. Charlesdale Superstition-ET)

♀ Larcrest Cinema-ET GTPI+2439 (2/12)

(s. De-Su 521 Bookem-ET)

♀ Larcrest Ms Chiffon-ET GTPI+2438 (2/12)

(s. De-Su 521 Bookem-ET)

♀ Neerduist Planet Cherso GTPI+2429 (12/11)

(s. Ensenada Taboo Planet-ET)

♀ Larcrest Chevelle-ET GTPI+2341 (12/11)

(s. De-Su Observer-ET)

♀ Drouner AJDH Cosmo GTPI+2375 (12/11)

(s. Badger-Bluff Fanny Freddie)

♀ Larcrest Credenza-ET GTPI+2294 (12/11)

(s. Badger-Bluff Fanny Freddie)

♀ Larcrest Cinninnati-ET GTPI+2260 (12/11)

(s. De-Su 521 Bookem-ET)

♀ Larcrest Cinna-ET GTPI+2246 (12/11)

(s. Brandt-View Z Earnit CRI-ET)

♀ DG Aix Cosco (#8 GTPI Alexander - Europe)

(s. Golden-Oaks St Alexander-ET)

♀ Huijben DG Earn Polo (#2 GTPI Earnit - Europe)

(s. Brandt-View Z Earnit CRI-ET)

♀ Larcrest Chenoa-ETS VG-86-2YR-USA

(s. Ensenada Taboo Planet-ET)

♀ Larcrest Ms Chanda GTPI+2505 (2/12)

(s. Roylane Socra Robust-ET)

♀ Larcrest Case-ETS VG-85-2YR-USA

(s. Ensenada Taboo Planet-ET)

♀ Larcrest Chessa-ET VG-86-2YR-USA

(s. Lylehaven Lightning)

♀ Larcrest Cinergy-ET GTPI+2454 (12/11)

(s. Roylane Socra Robust-ET)

♀ Larcrest Cale-ET GTPI+2414 (12/11)

(s. De-Su Observer-ET)

♀ Larcrest Catholic-ET GTPI+2377 (12/11)

(s. Flevo Genetics Snowman-ET)

♀ Larcrest Calinda-ET GTPI+2328 (12/11)

(s. De-Su Observer-ET)

♀ Larcrest Cordial-ET GTPI+2321 (12/11)

(s. Maple-Downs-I G W Atwood-ET)

♀ Larcrest Chantix-ET GTPI+2306 (12/11)

(s. Roylane Socra Robust-ET)

♂ Larcrest Casual-ET GTPI+2398 (12/11)

(s. Charlesdale Superstition-ET)

♂ Larcrest Calibrate-ETS GTPI+2345 (12/11)

(s. Ensenada Taboo Planet-ET)

♂ Larcrest Camelot-ETS GTPI+2236 (12/11)

(s. Ensenada Taboo Planet-ET)

♂ Larcrest Chavez-ETS GTPI+2235 (12/11)

(s. Ensenada Taboo Planet-ET)

♂ Larcrest Certain-ETS GTPI+2214 (12/11)

(s. Charlesdale Superstition-ET)

♂ Larcrest Clifton-ET GTPI+2171 (12/11)

(s. Lylehaven Lightning)

Neerduist Planet Cherso GTPI+2429

Larcrest Comical-ET GTPI+2546

Larcrest Juror Chanel EX-93 3E



Larcrest Oside Champagne-TW EX-90



Larcrest Chenille-ET VG-86



Larcrest Carabella-ET VG-86-2YR



Larcrest Cheyenne-ET VG-87 DOM



Larcrest Countess-ET VG-85-2YR



Larcrest Comet-ETS GP-84-2YR





# Our Queen *Roxy*

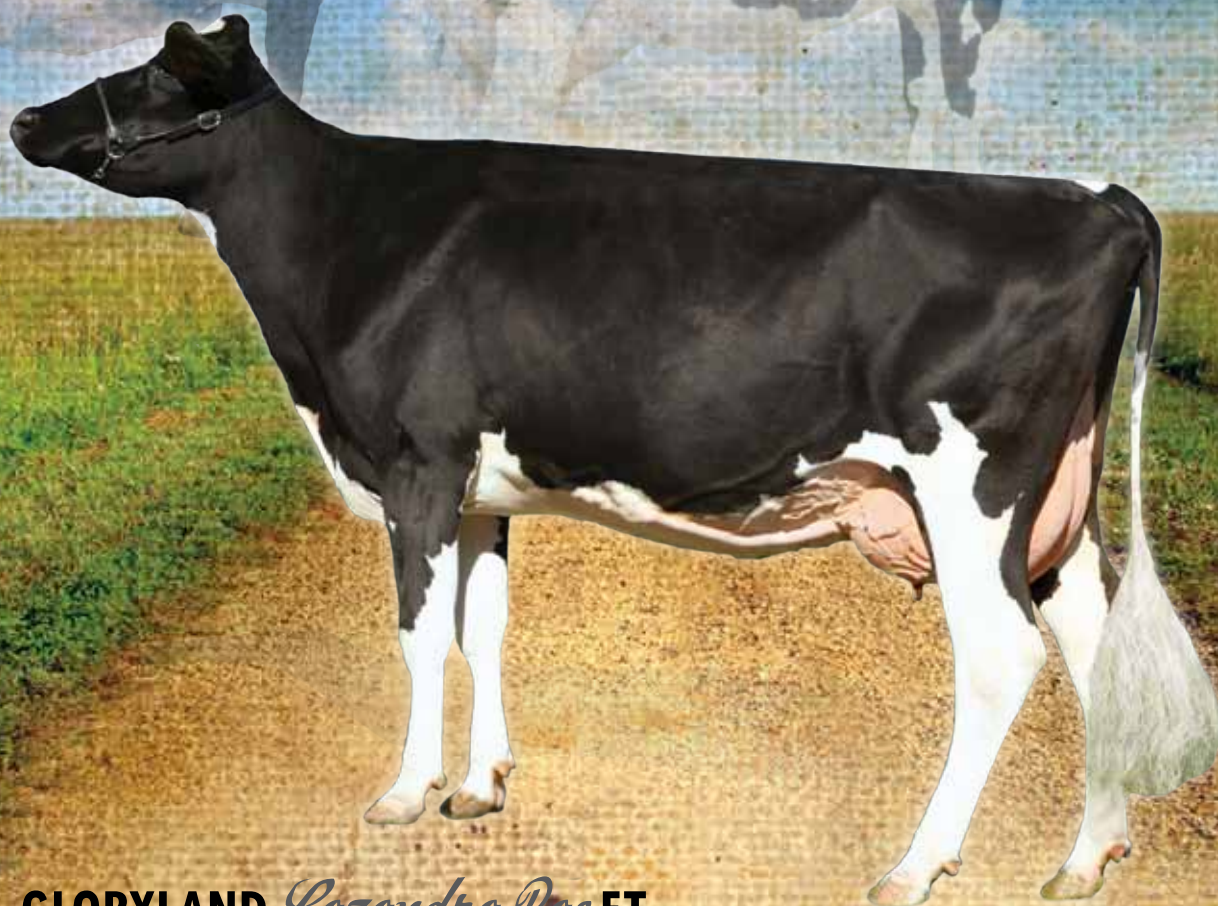

Lazandra Rae and Lana Rae © Billy Heath and Libby Rae © Cybil Fisher

## **GLORYLAND** *Lazandra Rae-ET*

Excellent-90 EX-MS | 8th Generation Excellent Roxy

5-04 2x 126d 12,337 3.7 462 3.0 373 inc.

Sire: Ocean-View Zenith-TW-ET

Dam: Gloryland Lana Rae EX-94 2E DOM

16 Excellent daughters all EX-MS

*Lazandra Rae has embryos available by Redburst and  
can be contracted to the sire of your choice.*

*... inquiries welcome!*





LARCREST

**COSMOPOLITAN**

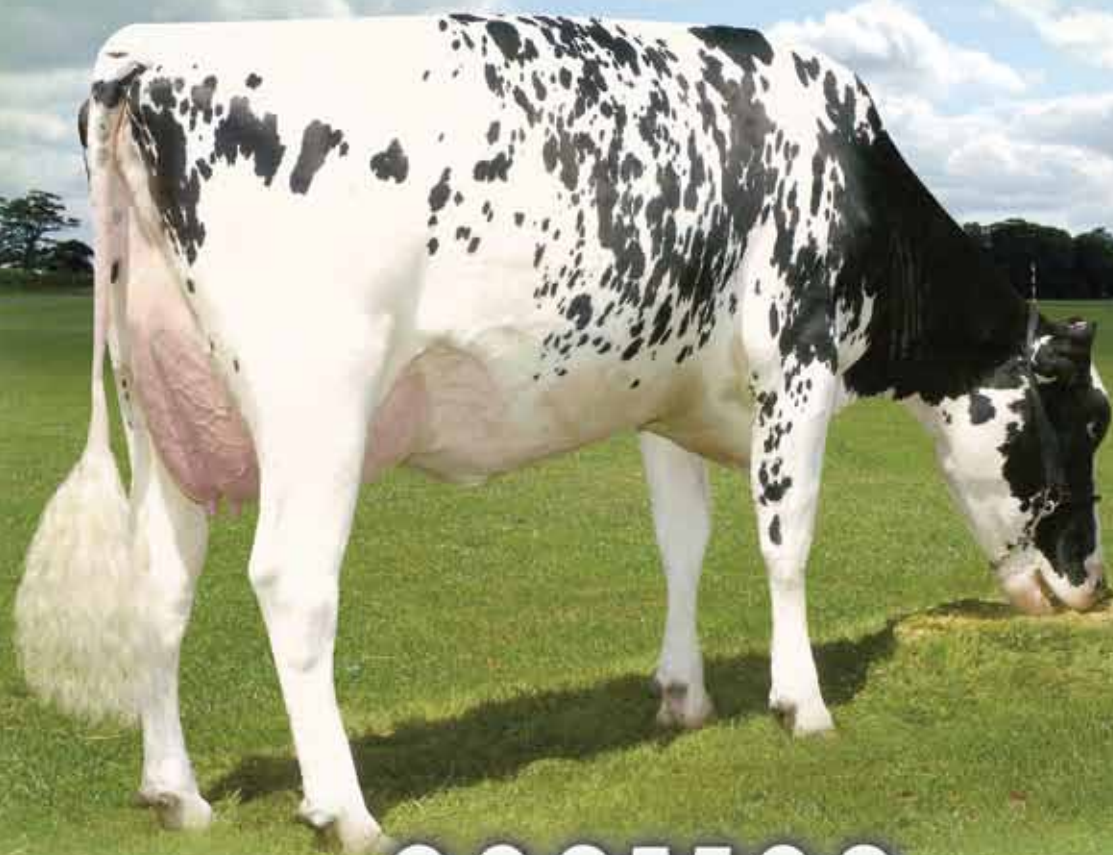

Excited to be  
working with these

**COSMOS**

at  
Bo-Irish

**Cinna, Cherry & Carlin**

**LARCREST CINNA-ET**  
(Born: 1/12/10)

GTPI +2246 +1284M +101F +52P  
+613NMS +3.18T

Due June 2012 to Denim  
Earnit x Cosmopolitan (above)

**LARCREST CARLIN**  
(Born 3/12/11)

GTPI+2416 +1663M +107F +67P  
+842NMS +2.45T

Currently being flushed  
Robust x Larcrest Comet-ETS  
(pictured right) x Cosmopolitan



Carlin's Dam  
**LARCREST COMET-ETS**  
GP-84 2yr DOM • GTPI +2226  
(Planet x Cosmopolitan)

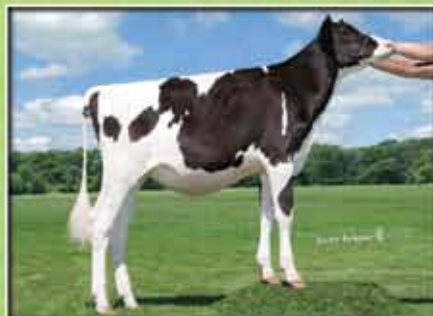

**MATCREST RADON CHERRY-ET \*TY**  
(Born: 2/15/11)  
GTPI+2187 +1198M +72F +48P  
+575NMS +2.61T  
Currently being flushed  
Radon x Larcrest Carabella-ET VG-86 2yr  
(+2230G) full sister to Cosmopolitan

**Bo • Irish**

S1054 Farra Road, Elroy, Wisconsin 53929  
Ph. 608-341-8983 | boirish@mwt.net  
www.boirish.com | www.holsteinplaza.com/bo-irish



# Love at First Sight



Eastside Lewisdale Gold *Missy* EX 95

Supreme Champion World Dairy Expo & Royal 2011  
All Canadian & American 5 year Old  
Dam: Stadacona Outside Abel VG 88 25\*  
Nominated Canadian Cow of the Year 2011

Missy's Full Sister *Perfect* VG 87 2 Y LPI +3252

Flush Inquiries Welcome  
Sid & Windbrook Calves on the ground

Check out the Website for more exciting news from this Family!  
Embryos Always Available

Lewisdale Shottle *Amaze*

Dam: Lewisdale Eastside Gold *Amaze* VG 87 2 YR  
Maternal Sister *Amagement* is nominated All-  
Canadian Senior Yearling 2011



Morsan *Miss Saigon*

Missy's only Sanchez  
Starting Flush March '12 Inquiries Welcome

Morsan *Miss Solitude*

Missy's Damion Daughter  
Starting Flush March '12 Inquiries Welcome

**Eastside**  
**HOLSTEINS**

**LEWISDALE FARMS**

Bloyce Thompson Cell (902) 629-5176

Email: eastsideholsteins@hotmail.com

Marketing Manager Maria Jones

JAMIE LEWIS CELL (902) 629-5122

EMAIL: JIMANDLEWISBROTHERS@PEI.SYMPATICO.CA



## → Diepenhoek breeds #1

Diepenhoek Holsteins have bred the new #1 GTPI animal in Europe, Diepenhoek Rozelle 54 with GTPI +2594! She is the #1 GTPI animal in the world sired by proven bulls. She is out of the same cow family of the French National Show Champion Gazelle EX-91-FR, the full sister of GIBBON. [www.eurogenes.com/diepenhoek](http://www.eurogenes.com/diepenhoek)

## → 100.000 kg Milk for Lou Ella

Veenhuizer Lou Ella is the very first Durham daughter in the Netherlands to reach the 100.000 kg of milk level. She is out of five Excellent generations of the Walkup Valiant Lou Ella cow family. [www.eurogenes.com/veenhuizer](http://www.eurogenes.com/veenhuizer)

## → RED Grietje with GTPI +1944

SG Camary Isy Red brings fresh blood to the R&W breed as a daughter of Camary Isy (Roumare x Manager). She is on the European Top GTPI for R&W with +1944. [www.eurogenes.com/jkeder](http://www.eurogenes.com/jkeder)



SG Camary Isy Red

## → 4% Protein for Jacobs Jenn

SD Jacobs Jenn VG-88-NL 2yr. is projected in her 1st lactation at over 10.000 kg milk in 305 days with 4% protein!! She is a show winning Goldwyn daughter from the Res. Int. Champion Royal 2008, Valleyville Lheros Jenn EX-94-CAN [www.eurogenes.com/scholten](http://www.eurogenes.com/scholten)



SD Jacobs Jenn VG-88-NL 2yr.

## → Baviere transmits

Baviere VG-FR 2yr. was the #1 GTPI cow in the world for a long time. She proved to transmit with DKR Jakarta at Semex (Top 25 Superstition son / GTPI +2370), DKR Baerly at WWS Germany (#3 Bronco son / GTPI +2292) and DKR Bayla (#1 Garrett dtr / GTPI +2370)! All have the same high

profile and fantastic type!

[www.eurogenes.com/drakkar](http://www.eurogenes.com/drakkar)

## → Blitz Colombe EXCELLENT

Riedmuellers Blitz Colombe became EXCELLENT in Switzerland! She is a Blitz out of Durham Cinderella VG-89, from the Roxy cow family! Colombe is the mother to the great Goldwy daughter, Moo Goldwyn Diamond VG-86-SW of Hokovit Genetics. [www.eurogenes.com/hokovit](http://www.eurogenes.com/hokovit)



Moo Goldwyn Diamond VG-86-SW

## → Emeraude #4 Genomic Type Cow

The reigning French National 2yr. Old Champion Emeraude VG-89 2yr. came back with a Genomic Conformation Index of DGV Conf. +18 on Canadian Base! This would make her the #4 Conformation cow. [www.eurogenes.com/jkeder](http://www.eurogenes.com/jkeder)



Emeraude VG-89 2yr. - +18 DGV Conf.

## → Broekhuis breeds #1 Lauthority

Broekhuis Vee bred the #1, #4 and #19 Lauthority daughters in the world for GLPI. The #1 Broeks Platy (with GLPI +3024 / DGV LPI almost 3200 / Conf. +19) is a Lauthority out of Broeks Plabet, the Planet from the famous Broeks Betty VG-88 2yr. [www.eurogenes.com/broekhuis](http://www.eurogenes.com/broekhuis)

## → #4 animals in January Top 25

Anderstrup Holsteins had four animals in the January index run on the position 2, 3, 21 and 24! The places were taken by two Big Time granddaughters of Dukefarm Oman Malina and two Snowman granddaughters of Cogent B Heaven!! [www.eurogenes.com/broekhuis](http://www.eurogenes.com/broekhuis)

## → Sharon 2 is BACK!!

The famous Southland GW Sharon calved for the second time again and is back in business! She went EX-91 with her 2nd

calf, her granddaughter by Explode is the #1 Explode in Europe (GTPI +2371) and she became audience champion at the Show in Etten Leur 2012!

[www.eurogenes.com/broekhuis](http://www.eurogenes.com/broekhuis)



Southland Sharon 2 EX-91-NL

## → Top GTPI of the Ralmas!

Ralma Planet Tabea VG-NL 2yr. (owned by Diamond Genetics & Twin Genetics) seems to be a great transmitting machine! With the first two combinations she produced two #1's by the sires Gillette Jordan and Lonar! Tabea is a Top 20 GTPI cow in Europe out of the Ralma Juror Faith cow family!

[www.eurogenes.com/twin](http://www.eurogenes.com/twin)



Ralma Planet Tabea VG 2yr. (GTPI +2228)

## → Successful Verona for Ponderosa

Ponderosa Holsteins had a very successful day at the Int. Dairy Show in Verona (IT) with the Junior Champion Heifer, ADI Mocca (s. Sanchez) and two second place class finishes with Huddlesford Duplex Medora and Danevalley Roy Posh 3. [www.eurogenes.com/ponderosa](http://www.eurogenes.com/ponderosa)

## → Maximum score for TB Barbwire

Texel Beauty Barbwire (sold through the Holland Masters Sale to Schep Holsteins) received the maximum score of VG-89 in her first lactation! She is a Socrates from Regancrest G Bedazzle EX-91, next dam Barbie EX-92-USA!

[www.eurogenes.com/schep](http://www.eurogenes.com/schep)



Texel-Beauty Barbwire VG-89-NL 2yr.

## → #1 GTPI Alexander dtr

Bertaola Alexander Lidia 265 VG-87 2yr. is the #1 GTPI Alexander daughter in Europe with GTPI +2135! Lidia 265 is a complete outcross with Alexander, Bolton, Boss Iron and Mto in her pedigree! She is the sister to the #5 GTPI Snowman daughter in Europe which sold for € 40.000!

[www.eurogenes.com/derith](http://www.eurogenes.com/derith)



Bertaola Alexander Lidia 265 VG-87 2yr.

## → Hintze delivers #1 RZG bull

Genesis (bred by J. Hintze, DE), is the #1 gRZG bull in Germany with gRZG +156! This Gerard son is out of the J-family at Hintze Holsteins which produced numerous high offspring in the international rankings already!

[www.eurogenes.com/hintze](http://www.eurogenes.com/hintze)

## → Online Bull Sale delivers top sires

The list with successful sires sold through the Online Elite Bull Sale is growing and growing with two bulls in the German gRZG Top 15 (Brisbane and Bonanza), the #2 Atwood son (Mars Yorick), the #1 GLPI Sanchez son (Hood Carwash) and many more! The next Online Elite Bull Sale will held in May 2012.

[www.onlinebullsale.com](http://www.onlinebullsale.com)

## → #1 R&W Type bull Germany!!

Beeze Holsteins have bred the #1 R&W Type bull in Germany, Beeze Dertout with gRZE +140! He is a red Destry son out of a R&W branch of the famous Mron family. [www.eurogenes.com/beeze](http://www.eurogenes.com/beeze)

## → Cattle stock Kings Court Dairy swaps owner

The entire cattle stock from Kings Court Dairies has been sold to Sioux Holstein Genetic from Zuidscherm. The animals from Kings Court are an addition to the breeding cows already on the premises from families like Snowmans and Hillary Duplex. Seller Jos Valkering stays involved in the activities concerning the livestock

# Thank you

for your interest and your confidence in our genetics.



**Conte**

Cricket  
x VG 88 Shottle Rita 153  
x EX 92 Lord Lily Rita 233

gRZG 140 gEut 127  
gRZE 126 gRZS 132

**one of the highest  
Crickets**



**Marinero**

Man-O-Man  
x VG 87 All Ven Goldwin Rosie  
x VG 87 Mesland ALH Stormatic Rosie

gRZG 144 gMkg +1691 gRZE 137 gEut 131

**excellent type transmitter  
out of the Mr. Sam cow family**

Xacobeo  
x VG 86 WIT Goldwin Ricky  
x VG 87 WIT O-Man Regina

gRZG 142 gMkg +2111  
gEut 127 gRZE 130

**one of the highest Xacobeos,  
out of a full sister to Guarini**

Bogart  
x VG 85 Bouw Goldwin Fleur  
x VG 86 Bouw Shottle Frisby

gRZG 145 gE% +0,15  
gRZM 130 gRZN 123

**one of the highest Bogarts,  
versatile descendant of Juror „Faith  
EX91“**



**Xiras**



**Bugarini**

**Our four-leafed clover brings good luck and success to all breeders in 2012**



RBB Rinderproduktion  
Berlin-Brandenburg GmbH

Telefon: +49 (0)33207 533-0  
Telefax: +49 (0)33207 533-199

E-Mail: [info@rinderzucht-bb.de](mailto:info@rinderzucht-bb.de)  
Internet: [www.rinderzucht-bb.de](http://www.rinderzucht-bb.de)



Zucht  
Besamung  
Vermarktung





**Bra-Ko**  
HOLSTEIN

# \$ WEDISH \$ PRING \$ ALE 2012

**Thursday the 17th of May 2012 (12:30 pm) - Sösdala (Sweden) - [www.bra-ko.se](http://www.bra-ko.se)**

The sale takes place at the farm of Bra-Ko Holstein.  
Located just one hour from Copenhagen International airport.  
Preview of animals from Wednesday 16th of May 15.00 pm.

Stelbro *Renita* Ranger Red



A red September Storm Grand dtr of Stelbro Renita Ranger Red EX-94-USA!  
// Stäme & HB Genetics

Vandyk-K Integrity *Paradise*



Stylish Advent dtr from the Goldwyn sister of Vandyk-K Integrity Paradise EX-96-USA  
// Bra-Ko Holstein

Krull Broker *Elegance*



Selling a Damion grand dtr of Krull Broker Elegance EX-96-USA & Mac x EX Durham gr. dtr of Linjet Eileen !!!  
// Bra-Ko Holstein

Hoff September *Marq I*



Fever sister to Hoff September MarqI EX-95 sells! Born Sept '11! Great Show winning family in SW!!  
//Hoff Holstein & Stäme

KHW Jasper *Attention*



Take a pick of some beautiful Goldwyn dtrs of KHW Jasper Attention VG-87 2yr.!!! Also her only Damion dtr sells! Grand dtr to Durham Alitude!!  
// Bra-Ko Holstein

Bons-Holsteins *Koba 152*



A Goldwyn dtr selling from this beautiful cow! Sister to the famous Koba 167 EX-91 (Stormatic)  
// Bra-Ko Holstein

AND..... animals seling out of the great cow families of Skychief Finesse, Juror Faith, Roxy, Blackrose and more....



**Bra-Ko**  
HOLSTEIN

Björkeberga Gard 1355 B  
28010 Sösdala (Sweden)  
[www.bra-ko.se](http://www.bra-ko.se)

#### Contact persons:

Eric Johansson	Bra-Ko Holstein	+46 (0)733-967796	<a href="mailto:eric@bra-ko.se">eric@bra-ko.se</a>
David Johansson	Bra-Ko Holstein	+46 (0)703-776382	<a href="mailto:david@bra-ko.se">david@bra-ko.se</a>

If you need help with planning your trip or for farm visits or reservation of hotels, feel free to contact any of us.  
Visit our webpage for the complete catalog [www.bra-ko.se](http://www.bra-ko.se)





# Just the Beginning



ALL. NURE SUPER POLLY GTPI+2236  
SUPERSTITION x (VG 89-3yr) BOLTON x (VG 89) DURHAM

ALL. NURE MOM ELESTAR GTPI+2315  
MAN-OMAN x (VG 88-3yr) ELEGANT x (EX.94) SKYCHIEF

ALL. NURE MAN-OMAN SUSY GTPI+2136  
MAN-OMAN x (VG 88-3yr) GOLDWYN x (EX.91) DURHAM

These heifers and many other  
high genomic members of U.S. and  
Canadian Families are currently being flushed.  
Inquiries are welcome.



**AL.BE.RO. LAND & CATTLE**

Via Ferdinando di Borbone - Frazione Borghetto  
29100 PIACENZA (PC) - Tel 0523 504228/9 - Fax 0523 504530  
Strada Comunale Colonese, 1 - 29020 Grazzano Visconti (PC)  
info@allevamentialbero.com - www.allevamentialbero.com



## → New #1 animal in the breed!

Diepenhoek Rozelle 54 is the #4 GTPI heifer in the world and the #1 GTPI heifer worldwide sired by a daughter proven bull! Rozelle 54 is sired by AltalOTA and is out of the great Rozelle cow family. Rozelle 54 is bred by Diepenhoek Holsteins and is now owned by Diamond Genetics.  
[www.eurogenes.com/diepenhoek](http://www.eurogenes.com/diepenhoek)

## → New star of SNOWMAN'S family

Oelhorst AK Elisa is a new star from the Snowman family! She recently scored VG-86 2yr. and is projected at 10.378 kg milk with 4.3%F and 3.5%P! She is out of the Shottle sister to Snowman (FG Elsa 12 VG-88 2yr.). Elisa's first daughter is one of the highest lota heifers at GTPI +2269.  
[www.eurogenes.com/diepenhoek](http://www.eurogenes.com/diepenhoek)



FG Elsa 12 VG-88 2yr. - dam to Planet Elisa

## → Reinermann delivers top bulls

Two bulls in the German RZG Top 10 and three in the Top 50 were delivered by Zuchtbetrieb Reinermann from Germany: #2 Maxim (gRZG +154), #9 Sunday (gRZG +151), #48 Summer (gRZG +144)  
[www.eurogenes.com/reinermann](http://www.eurogenes.com/reinermann)

## → Granddaughter of Licorice

Westerwolda Holsteins purchased DKR Licorice through the Vente Drakkar 2010, she is Stol Joc granddaughter of Savage-Leigh Licorice EX-92-USA! DKR Licorice placed first in her class at the National HHH Show already!  
[www.eurogenes.com/westerwolda](http://www.eurogenes.com/westerwolda)



DKR Licorice - 1st at the HHH-show '11

## → Planet from Mogul's cow family

Ballycairn Planet Martha is fresh and scored VG-87 2yr. (US 12/11 GTPI +2155). She is out of the great cow family of

Mountfield SSI Mogul, one of the most popular young sires at the moment.  
[www.eurogenes.com/ballycairn](http://www.eurogenes.com/ballycairn)

## → Breesh grand dtr > 2400

Ven Dairy Mac Breesh VG-86 2yr. is one of the most popular Mac daughters in the breed! Breesh is a granddaughter of Barbie EX-92-USA and sold for € 42.000 in the Holland Masters Sale 2010! Breesh's granddaughter, Vendairy Breeshia (lota x Planet x Breesh) came in at GTPI +2414 on the January index run!  
[www.eurogenes.com/vendairy](http://www.eurogenes.com/vendairy)

## → EX-92 for Winnie!

The Dutch Show Queen, Veenhuizer Damion Winnie (Grand Champion HHH-Show 2011) recently classified EX-92 in her second lactation! Winnie stems from the legendary To-Mar Blackstar family!  
[www.eurogenes.com/veenhuizer](http://www.eurogenes.com/veenhuizer)



Veenhuizer Damion Winnie- Gr. Champion HHH

## → EX-93 for SD Janice

SD Janice of Scholten Dairies received EX-93 with EX-94 for her fabulous udder! Janice was Res. Senior Champion at the HHH-Show 2011.  
[www.eurogenes.com/scholten](http://www.eurogenes.com/scholten)



SD Janice during the HHH-show! Now EX-93!

## → Willsbro Sale 2012

The Willsbro Sale 2012 will be held on Thursday, April 12 at the Royal Cornwall Showground. Some of the current top heifers out of the Willsbro breeding program will sell.  
[www.eurogenes.com/willsbro](http://www.eurogenes.com/willsbro)

## → VG-89,1 Average at Bons

The 50 head herd of Bons-Holsteins have a current classification average of VG-89,1! The highest average in Holland! Bons

Holsteins Dikkie 161 (s. Blitz) became EX-92-NL in her second lactation!  
[www.eurogenes.com/bons](http://www.eurogenes.com/bons)



Dikkie 161 now EX-92 in her 2nd lactation

## → 20st title for Mon-Chri 1

Zeedieker Mon-Chri 1 is one of the top R&W cows in the world for show titles. She recently won her 20th trofee with the Res. Senior Championship at the HHH-Show and Audience Championship at Wintershow Zwolle 2012.  
[www.eurogenes.com/zeedieker](http://www.eurogenes.com/zeedieker)



Dikkie 161 now EX-92 in her 2nd lactation

## → #1 Red Carrier cow to Drakkar

Saluden Etoile RC VG 2yr. went to Drakkar Holsteins, France. She is the #1 RC cow in Europe with GTPI +2153! She is out of the family which produced the proven sires Jargol and Esquimaux and has over 10 generations in the pedigree with no RC or Red bulls, but still has the Red Carrier! A unique pedigree for the R&W breed!  
[www.eurogenes.com/drakkar](http://www.eurogenes.com/drakkar)



Saluden Etoile \*RC VG-FR 2yr. - GTPI +2153

## → Neblina's in Global Top Rankings

The Neblina branch at Tirsvald Holsteins are ruling some of the global top rankings. Tirsvald Big Time Nemesis (GTPI +2509 / PTAT +4.56), Tirsvald BT Noma (GTPI +2498 / PTAT +3.81), Nola (08/11 RZG +152) and Nemolla (08/11 NTM +37).  
[www.eurogenes.com/tirsvald](http://www.eurogenes.com/tirsvald)

## → Riethil breeds #1 Snowman - Europe

Riethil White Rain is the new #1 GTPI Snowman daughter in Europe with GTPI +2443 (CA 12/11 DGV LPI +3494)! White Rain stems from the great Snow-N Denises Dellia EX-95-USA cow family!  
[www.eurogenes.com/riethil](http://www.eurogenes.com/riethil)



Riethil White Snow - #1 Snowman in Europe

## → Anya 2, #1 PTAT Sanchez

Bolleholster Anya 2 is the #1 PTAT Sanchez daughter in the world with PTAT +4.41! She is a daughter of the famous Anya, going back to Chief Adeen EX-94-USA  
[www.eurogenes.com/bolleholster](http://www.eurogenes.com/bolleholster)



## → New PTAT Source from France

A great new source for the PTAT breed are the animals of EARL PJP Holsteins with PJP Extase in the current Top 10 PTAT Cows in Europe and PJP Gibouil (Atwood x Bolton), which is the #3 PTAT Atwood daughter in Europe with PTAT +3.97!!  
[www.eurogenes.com/earlpjp](http://www.eurogenes.com/earlpjp)

## → Damion Mira now EX-93

Walland Damion Mira has increased her score to EX-93! She goes back to the American Matt Fine Matt Misty EX-96-USA!  
[www.eurogenes.com/galliance](http://www.eurogenes.com/galliance)

## → Holbra Heidi 2 EXCELLENT

Holbra Heidi 2 received Excellent status in her second lactation. This Bolton daughter was the Jr. 2-Yr-Old Champion of the National NRM Show 2010 and stems from the Henkeseen M Hillary EX-94 cow family!  
[www.eurogenes.com/holbra](http://www.eurogenes.com/holbra)

## → Announcement Bontemps Sale

GAEC Du Bon Temps announce the Bontemps & Partners Sale to be held July 6, 2012.  
[www.eurogenes.com/bontemps](http://www.eurogenes.com/bontemps)



# Eurogenes Online Heifer Sale



## #2 FREDDIE - GTPI +2375

The #2 GTPI Freddie in Europe and the #5 Freddie in the World!  
Sire Freddie is the #1 dtr proven sire in the WORLD again!  
Drouner AJDH COSMO is one of the greatest Freddie dtrs for type you can find and a sister of the famous Crimson VG-89!  
**FREDDIE x Larcrest Cosmopolitan VG-87-USA La1. x EX-USA Outside x EX-93 Ked Juror!**

## Grand dtr of BRASILIA

A very early grand dtr of Regancrest S Brasilia EX-90-USA - Sold for \$ 1.500.000!! GTPI +2121 and ready to flush FREDDIE dtr!  
Sells with multiple embryo contracts! One of the earliest Freddie dtrs to flush in Europe!!  
**FREDDIE x VG-86-USA 2yr. Mac x Regancrest S Brasilia EX-90-USA x Regancrest-PR Barbie EX-92-USA!**



**GTPI +2306 / PTAT +3.06 - From the Alli's**  
Skyhigh heifer out of the Neu-Way Patron Alli cow family! Same family as Alexander, Active and more!



**Early SHAMROCK from Oman's family**  
The earliest Shamrock dtr in Europe!! Out of the cow family of the legendary OMAN!!! Dam sold for € 44.000!



**FREDDIE x Comestar Model Lizie Bolton**  
Freddie is the #1 TPI Sire!! Great sire stack in mat. line: Bolton x Boliver x Outside x Rudolph x Laurie Sheik's!!



**SUPER x Windsor-Manor ZO Bobbi EX-90**  
Superstition from the EXCELLENT Bolton dtr Windsor-Manor ZO Bobbi EX-90-USA from the Zip EX-95 family!



**XACOBEO x Beaucoise Goldwyn Comanche**  
Comanche is the full sister to Clarika (see picture) and is the same family as the current #1 GLPI cow in Canada!



**Very early OBSERVER from the Heaven's**  
Very early Observer (GTPI +2084) from the popular American Heaven cow family!



**MARCH 19 until APRIL 4 - 2012 | WWW.EUROGENES.COM**



## SILVY

Great offering of All. Nure Baxter Silvy, the former #1 GTPI cow in Europe. One of the earliest Bookem dtrs in Europe to sell.  
**BOOKEM x Baxter x Goldwyn x Durham x Bellwood x Morningview Converse Judy!**

## CINDERELLA

One of the most popular Bolton dr in Europe (TY)! Her beautifull Snowman dtr with over 2100 GTPI sells! Full brother at Semex has over 2400 GPTI  
**SNOWMAN x VG-87 Bolton x EX-90 Shottie x VG-89 Durham x ROXY family!!**

## GTPI +2330

GTPI +2330 / PTAT +3.05 Observer from the show winning Washfold Bolton Sharon TY VG-87 2yr., next dam VG-88 Goldwyn and then Shottle's full sister!!  
**OBSERVER x TY VG-87 2yr. Bolton x VG-88 2yr. Goldwyn x Tallent Mtoto Chartreuse EX-90-UK - FULL SISTER TO SHOTTLE!!**



### GTPI +2249 from the CB ALLEN family

Asra's sons and dtrs are in the global top rankings! Selling is her Tonic dtr with GTPI +2249!! Bolton x



### Buy the sister of Mars YORICK

A Gabor (Not available in Europe) sister to Mars YORICK! GTPI +2171!! Out of the fantastic Bailey!!

## The 15th Online Sale

In 15 Eurogenes Online Heifer Sales, breeders from all over the World have experienced the great quality of the sale animals resulted in great show cows, bull dam's and foundation cows for their herds. Check the results on the Online Heifer Sale webpage.

All the sale heifers are selling with very lucrative bull- and embryo contracts which will help you to get a very fast return of your investment.



### BID SYSTEM

- Sale website through [www.eurogenes.com](http://www.eurogenes.com)
- **COUNT DOWN SYSTEM** : Sale price will go down every day, until the moment of purchase
- The Sale starts at March the 19th. And will close April the 4th or earlier, at the moment all sale animals are sold.



### Quality sale animals

All sale animals have been inspected by the sale organization. Pictures of the sale heifers will be available in the sale catalogue or with the sale organization.  
 Also it is possible to inspect the heifers at their farm.



### Genomics

All Sale animals will have a Genomic Result before the start of the sale.



### Transport & Export

All Sale animals are qualifying for export. Eurogenes takes care of the export of your animal until the final desintation.  
 For foreign buyers, we can arrange housing possibilities.

**[www.eurogenes.com](http://www.eurogenes.com)**



# REGANCREST

## COMMAND PERFORMANCE SALE

May 19, 2012 | Waukon, Iowa



Regancrest-PR BARBIE-ET  
Excellent-92 GMD DOM  
2-06 2x 365d 31,690 3.9 1237 3.1 990

- HM All-American Junior 3-Year Old 2004
- Breed leading TYPE... Nine of the Top 25 PTAT Cows on the locator list and nine of the Top 25 PTAT Heifers are Barbies!
- #1 GTPI Female from the January 2012 run

100 lots sell featuring the Best of Regancrest as well as other special guest consignments.

Watch for updates on our website  
[www.regancrest.com](http://www.regancrest.com)

# REGANCREST

1095 Hwy 9, Waukon, Iowa 52172 USA

Ph. +1 563-568-2055 | [regancre@neitel.net](mailto:regancre@neitel.net)

[www.regancrest.com](http://www.regancrest.com) | [www.holsteinplaza.com/regancrest](http://www.holsteinplaza.com/regancrest)





## Windsor Manor

[www.holsteinplaza.com/windsor-manor](http://www.holsteinplaza.com/windsor-manor)



Mark your calendars... Friday, March 16, 2012 the Royal Windsor II Sale! Over 40 descendents sell from the worldly popular Windsor-Manor Rud Zip EX-95 4E GMD DOM and over 200,000 lbs. of milk lifetime!

## Benner Holsteins

[www.holsteinplaza.com/benner](http://www.holsteinplaza.com/benner)



Ammon-Peachy Shana VG-87 (GMLPI+2966) sold on the 2011 Sale of Stars and was the successful purchase of Benner Holsteins. Manitoba Holsteins is hosting the 2012 National Holstein Convention... make plans to visit Benner Holsteins!

## Eastside Holsteins

[www.holsteinplaza.com/eastside](http://www.holsteinplaza.com/eastside)



Eastside Holsteins captured the huge accomplishment of overall premier breeder at the 2011 Royal Winter Fair. J. Guy Thompson and Bloyce Thompson, Eastside Holsteins, were also the leading breeder of All Canadians in 2011!

## Butlerview Farms

[www.holsteinplaza.com/butlerview](http://www.holsteinplaza.com/butlerview)



The Top 6 NM\$ heifers from the January 2012 run are all full sisters Shamrock x Freddie (pictured) x Ramos and from the Coyne-Farms Bestow Jell cow family. These Shamrock daughters range from +1044NM\$ to +934NM\$. Congratulations to Butlerview Farms owner of these six full sisters.

## De-Su Holsteins

[www.holsteinplaza.com/de-su](http://www.holsteinplaza.com/de-su)



Nine of the Top 25 New Genomic females for February 2012 carry the De-Su prefix and the industry has a new #1 GTPI Female, De-Su 1438-ET, with a GTPI of +2772. 1438 is a Shamrock daughter from the Clear-Echo Hershl D Rac-822 family. Congratulations to De-Su Holsteins, New Albin, Iowa.

## Luck-E Holsteins

[www.holsteinplaza.com/luck-e](http://www.holsteinplaza.com/luck-e)



Luck-E Baltimor Majito VG-88 bred by Luck-E Holsteins sold to Ferme Blondin and Westcoast Holsteins. Majito is nominated 2011 All-American and All-Canadian Milking Fall Yearling. Congratulations to Luck-E Holsteins for breeding a tremendous young cow!

## Farnear Holsteins

[www.holsteinplaza.com/farnear](http://www.holsteinplaza.com/farnear)



JUST IN... Larcrest Case-ETS GTPI+2293 the Planet daughter of Larcrest Crimson scored VG-85-2YR VG-MS. Case will be re-pictured soon!

## Bo-Irish

[www.holsteinplaza.com/bo-irish](http://www.holsteinplaza.com/bo-irish)



Bo-Irish Holsteins is excited to be working with three special Cosmopolitans including the +2246 GTPI Earnit and the +2416 GTPI Robust from Cosmopolitan's Planet daughter, Comet. Another exciting purchase is the +2187 Radon daughter from Cosmopolitan's full sister Carabella.

## Crasdale Farms

[www.holsteinplaza.com/crasdalefarms](http://www.holsteinplaza.com/crasdalefarms)



Two All-Canadian nominations for Crasdale Farms! Crasdale Jasper Brae VG-87-2YR was nominated All-Canadian Senior Two-Year-Old 2011 and Goryland-I Goldwyn Locket (pictured) was nominated All-Canadian Milking Fall Yearling 2011!

## Larcrest Holsteins

[www.holsteinplaza.com/larcrest](http://www.holsteinplaza.com/larcrest)



Larcrest Chenile-ET the VG-86-2YR Ramos daughter of Outside Champagne has a Shamrock daughter that came back GTPI+2464, +888NM\$ and +3.46T on the February 2012 proof run.

## My Ladys Manor Farm

[www.holsteinplaza.com/my-ladys-manor](http://www.holsteinplaza.com/my-ladys-manor)



Ladys-Manor RD Gracious-ET the full sister to Grafeeti is now fresh and recently scored VG-85 87-MS at 2-02 with a GTPI+2081. Gracious is an EARLY Freddie daughter from EX-92 DOM Goldwyn Grace and the Ruby Jen family!

## Brigeen Farms

[www.holsteinplaza.com/brigeenfarms](http://www.holsteinplaza.com/brigeenfarms)



Holstein Plaza welcomes new member Brigeen Farms. Brigeen is currently working with several great cow families including Gold Levi EX-92 95-MS. Levi is a maternal sister to Durham Layla the dam of the junior champion of the Royal 2011!

# COWIPES

**The easiest way to sanitise  
and moisturize the udder**  
**The largest and heaviest  
disposable teat clean towels**

- Teats dry in seconds
- Each towel contains allantoin
- Teats are left clean, soft and sanitized
- Reduce risk of cross contamination
- Milkers hands are also sanitized
- 900 wipes a bucket, refill cartons 1800 pcs
- Large, 20 x 25



for information:

**AGRIPROM**

Tel. +31 (0)529 455320  
Email. info@agriprom.nl

## Sanofam



- Foam with Bio ozonized oil
- Sanitising vulva after calving
- Effective
- Avoid fertility problems

**DiGESTAR®**  
THE CHOICE OF CHAMPIONS



## Digestar Start-Up

- Post calving drink
- Super tasty
- Drenching no longer required
- No more displaced abomasums

**WWW.AGRIPROM.NL**

*International Holstein Sale is on the horizon!*

Luxembourg  
Summer Classics

2012

SALE

June 29, 2012  
in Ettelbruck, Luxembourg

*More information coming soon!*





"CLEITUS JEAN" FAMILY



# 2  
ICO

**Mario XACOBEO ET**

(BW Marshall x Rudolph x Mandel)

ICO: +3,198  
MILK: +1,159 Kg.  
PROTEIN: +31 Kg.  
TYPE: +2,71

"LOU ETTA" FAMILY



# 1  
ICO

**Bos Goldwyn GOSPELL ET**

(Goldwyn x BW Marshall x Rudolph)

ICO: +3,447  
MILK: +1,715 Kg.  
PROTEIN: +48 Kg.  
TYPE: +2,60

"LAURIE SHEIK" FAMILY



# 3  
ICO

**Comestar Goldwyn LAUTAMIC**

(Goldwyn x Titanic x Igniter)

ICO: +3,001  
MILK: +1,029 Kg.  
PROTEIN: +41 Kg.  
TYPE: +1,99



S. Andrés **Gospell** 8026

Ferreiro **Gospell** 1810 Ven



Casagrande **Xacobeo** Xeada

Tasil **Xacobeo** Bonita 09

Os Herdeiros **Lautamic** Gloria

Jaime **Lautamic** 269

[www.xeneticafontao.com](http://www.xeneticafontao.com)



# GREAT TYPE & GENOMICS IN ONE PACKAGE

Dam: Bertaiola Bolton Lidia VG-86-NL 2yr.

## BERTAIOLA ALEXANDER **Lidia** VG-87 2YR.

Alexander x VG-86 2yr. Bolton x EX-90-IT Boss Iron x  
VG-IT Mtoto x EX-91-IT Astre x VG-89 Chief Mark x VG x EX x VG x VG

Last Test: 40 kg Milk 4.5% Fat 3.3% Protein  
US 12/11 NM \$ 617 / PTAT +2.31 / GTP1 +2135

- The #1 GTP1 Alexander dtr in Europe !!!
- One of the highest GTP1 Outcross cows in the World with no Shottle, Goldwyn, Oman or Planet in the pedigree!!!
- Her Snowman sister sold for € 40.000 and is the #5 GTP1 Snowman dtr in Europe!
- Progeny and pregnancies by Bookem, Snowman, Detroit & Shamrock

DE RITH HOLSTEINS (NL)

Tel. +31 (0)76 5220426  
avanbeek@altagenetics.nl  
www.eurogenes.com/derith

DIAMOND GENETICS

Tel. +31 (0)38 4606922  
info@diamond-genetics.nl  
www.diamondgenetics.nl

## Top Ranking **FREDDIE** dtrs of the breed!

Freddie took the #1 position in the dtr proven TPI Index list in December '11

KHW Goldwyn Aiko RC VG-86-USA 2yr  
Dam to Drouner AJDH Aiko RC (s. Freddie)  
US 12/11 NM \$ 609 / PTAT +2.69 / GTP1 +2202  
One of the highest Red Carrier animals in the breed!!  
RED CARRIER FREDDIE dtr straight out of AIKO!!

Larcrest Cosmopolitan VG-87-USA Lat.  
Dam to Drouner AJDH Cosmo (s. Freddie)  
US 12/11 NM \$ 736 / PTAT +2.73 / GTP1 +2375  
The #2 GTP1 Freddie in Europe and #5 in the WORLD!!!  
FANTASTIC TYPE HEIFER!

**DROUNER AJDH COSMO** sells in the  
Eurogenes Online Heifer Sale - Start March 19th 2012  
[www.eurogenes.com](http://www.eurogenes.com)

DROUNER & DUINDAM HOLSTEINS

Contact: DUINDAM HOLSTEINS | Tel: +31 (0) 6 25159462  
Contact: DROUNER HOLSTEINS | Tel: +31 (0)6 23986678  
duindam1@kpnplanet.nl | [www.eurogenes.com/drounerduindam](http://www.eurogenes.com/drounerduindam)



KHW Regiment Apple Red EX-95-USA  
Maternal sister to Aiko | Gr. Champion WDE '11



Larcrest Crimson VG-89-USA EX-MS 2yr.  
Maternal sister to Drouner AJDH Cosmo



**Regancrest Farms**  
[www.holsteinplaza.com/regancrest](http://www.holsteinplaza.com/regancrest)



Mark your calendars for the 2012 Regancrest Command Performance Sale to be held May 19, 2012 in Waukon, Iowa. 100 lots sell featuring the best of Regancrest as well as other special guest consignments.

**Ferme Jacobs**  
[www.holsteinplaza.com/jacobs](http://www.holsteinplaza.com/jacobs)



Congratulations to Ferme Jacobs named Premier Breeder of the 2011 International Holstein Show! A true testament to a quality breeding program and one of the most prestigious honors awarded during World Dairy Expo.

**KHW Genetics**  
[www.holsteinplaza.com/khw](http://www.holsteinplaza.com/khw)



It was a banner Grand International Red & White Show for KHW Genetics with the intermediate champion, senior champion, grand champion and premier sire of the show all carrying the KHW prefix... Congratulations!

**GBM Holsteins**  
[www.holsteinplaza.com/gbm-holsteins](http://www.holsteinplaza.com/gbm-holsteins)



GBM ShottleAfrica is now EX-90 and is the daughter of the great GBM Durham BC Annabell. Africa calved in September 2011 and is currently being flushed. She has several high genomic offspring including two Observer daughters at +2297 GTPI and +2284 GTPI.

**Green and Gold Genetics**  
[holsteinplaza.com/greenandgoldgenetics](http://holsteinplaza.com/greenandgoldgenetics)



Green and Gold Genetics is excited to be working with Gillette Roumare Winter Star VG-87-2YR-CAN a new addition to the herd! Winter Star is a complete outcross and a granddaughter of 2nd Wind. She is currently the #1 LPI Cow in Canada at +3391 and will have her official GLPI in April.

**Gillette Farms**  
[www.holsteinplaza.com/gillette](http://www.holsteinplaza.com/gillette)



Gillette Blitz 2nd Wind VG-88-CAN 34\* has been nominated as Holstein Canada's Cow of the Year. 2nd Wind has five bulls in class EXTRA on her resume and numerous chart-topping daughters and granddaughters including the well-known Gillette Bolton 2nd Sleep VG-89 and her daughter Gillette S Planet 2nd Snooze VG-86-2YR.

**Golden Oaks Farm**  
[www.holsteinplaza.com/goldenoaks](http://www.holsteinplaza.com/goldenoaks)



Holstein Plaza welcomes new member Golden Oaks Farm. Golden Oaks is currently with numerous high profile females including several members from the Roxys and a special December 2010 Alexander daughter of Roy Frosty!

**Greenlea Holstein**  
[www.holsteinplaza.com/greenlea](http://www.holsteinplaza.com/greenlea)



For the best in RED, go GREEN! Greenlea is known worldwide for their elite red genetics including numerous All-American nominations and Champions on the tanbark! In 2011, Greenlea collected four more Red & White All-American nominations!

**Rosedale Genetics**  
[www.holsteinplaza.com/rosedale](http://www.holsteinplaza.com/rosedale)



Rosedale Lexington EX-92-3YR was named the 2011 Reserve All-American Junior Three-Year-Old and Rosedale Gold Mine VG-89-2YR is the 2011 HHM All-American Junior Two-Year-Old. Congratulations to Mark and Nicky of Rosedale Genetics!

**Pine Tree Dairy**  
[www.holsteinplaza.com/pinetreedairy](http://www.holsteinplaza.com/pinetreedairy)



Pine Tree Dairy hosted a highly successful sale in November featuring the Best of the Rudolph Missys that averaged \$11,671 on 82 lots! The Steiner family of Pine Tree continues to work with numerous members of the Rudy Missy family!

**Velthuis Farms**  
[www.holsteinplaza.com/velthuis](http://www.holsteinplaza.com/velthuis)



Lots of excitement at Velthuis Farms including the #1 and #2 GLPI Heifers (Snowman x Planet x Shottle Evett) following the December proof run. Velthuis Farms is also co-owner in the junior champion female from the 2011 Royal Winter Fair!

**Siemers Holsteins**  
[www.holsteinplaza.com/siemers](http://www.holsteinplaza.com/siemers)



Siemers Domain Beautify is the #1 PTAT Heifer following the December run at +4.92T. Beautify is a Domain granddaughter of the type-leading Regancrest-PR Barbie. Mark your calendars for the Siemers Spring Showcase Sale, March 30, 2012.

# Hotlist

03|2012

**SPECIAL:**

progeny group  
Hessens Zukunft

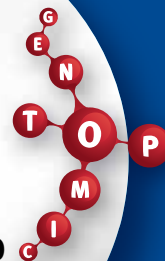

► highest Goldwyn son in Germany

Goldwyn x VG 87 O-Man x EX 92 Durham x EX 92 Luke

## Goldday 635357



► gRZM	126
gRZE	132
gRZS	114
gRZN	126
gRZR	116

► sire of sons

- tremendous type
- super udders
- power in feet & legs
- simply the best you can get!



Goldday daughter Highlight



# Pineland

## Source of Genetic Excellence

Ad by Agri Promotions Inc. Image: Vicki Fletcher

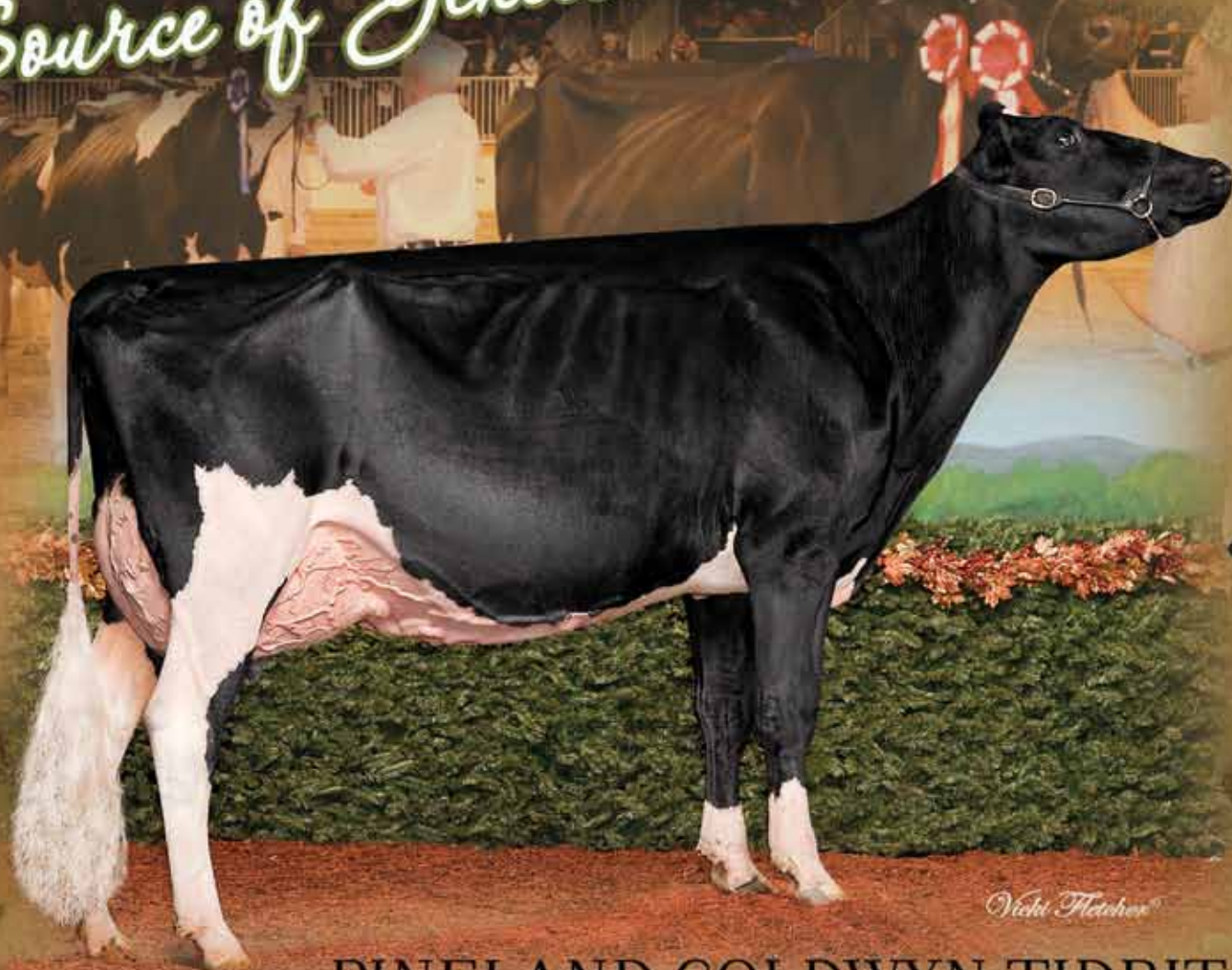

*Vicki Fletcher*

### PINELAND GOLDWYN TIDBIT

Very Good-89-CAN

2-03 336d 22,840 4.2 970 3.3 765

All Canadian Senior 3Yr Old

Reserve All American Senior 3Yr Old

*Tidbit's 1/09/10 Lheros daughter is here along with her full sister:*

PINELAND GOLDWYN TROPHY VG-87

2-03 365D 24,199 4.4 1075 3.4 823

*Trophy has a fancy 12/10 Jasper heifer*

*Embryos available by Windbrook*

Over 50% of the Pineland Herd is from the TRINA family!

Continuing the TRINA Tradition.

Transmitting Excellent and Winning ways

Over 10 Excellent Females and 6 Ten Generation

Excellent Groups in the Trina Family

*Congratulations to Pierre Boulet  
on developing & promoting  
Tidbit*



CONNECTING COMMUNITY WITH THE LAND

110 VALLEY FARM ROAD • NEW GLOUCESTER • MAINE 04260

[www.PinelandFarmsHolsteins.org](http://www.PinelandFarmsHolsteins.org) Email: [Holsteins@PinelandFarms.org](mailto:Holsteins@PinelandFarms.org)

Farm Manager ~ N.A Martin (207-240-9361) Consultant ~ Mike Wilson (207-655-5925)

8/23/11 Classification: 29 Excellent | 33 Very Good | 1 Good Plus | 111.4%BA  
Lactation Average: 45 Cows 26,69M 3.7% 889F 3.1% 820P



# Winter Star

photo © Patty Jones

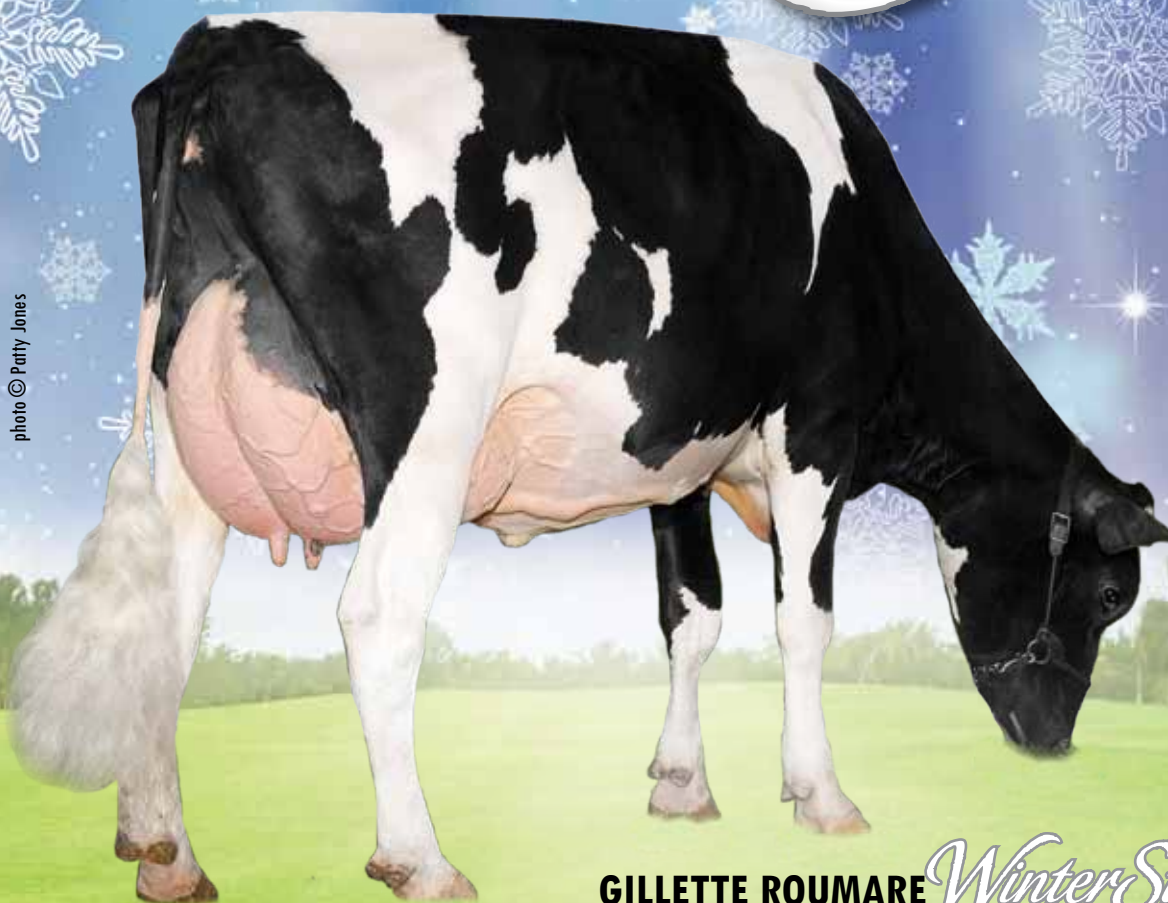

*A special THANKS to the Patenaude family  
for making her available to us!*

**Green  
Gold  
GENETICS**

3971 Jordanville Rd, Jordanville, New York 13361  
Ph. 315-219-6511 | [mdm220@email.com](mailto:mdm220@email.com)  
[www.greenandgoldgenetics.com](http://www.greenandgoldgenetics.com)

## **GILLETTE ROUMARE** *Winter Star*

Very Good-87-2YR 87-MS CAN • LPI+3391 (#1 LPI Cow in Canada)

2-02 3x 301d 41,826 4.0 1669 3.1 1305 inc.

OUTCROSS... Roumare x Elegant x Blitz

Dam: Gillette Elegant 2nd Wind VG-87-2YR-CAN • GLPI+2458

2-00 3x 365d 46,290 3.0 1384 2.9 1356

2nd Dam: Gillette Blitz 2nd Wind VG-88-2YR-CAN 34\*

Nominated Canadian Cow of the Year 2011

Winter Star will have her official GLPI in April. Currently, she is the #1 LPI Cow in Canada at LPI+3391 and from the same family as Windbrook, Windhammer, Willrock, Wildthing, Stanley Cup and many more! Winter Star is currently being flushed and inquiries are welcome. We have embryos available by Morningview Levi from her first flush.



# GOLDEN CALVES

*prove to be the right ones!*

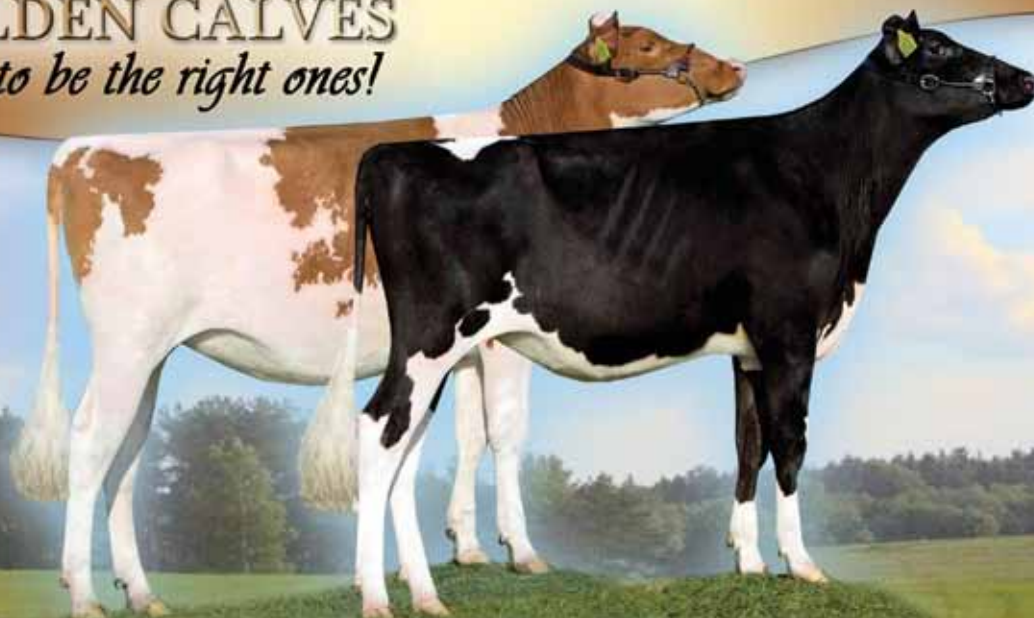

## JK EDER ALUMETTE 3

(Fidelity x VG-87-2yr Mr.Burns x Classic x Alumete VG-89 2yr x DCH Suzan EX-91  
NL 04/11 NVI+176 / Conf. +113

### Protein | Genomics | Show Type

One of the highest R&W Genomic Type Heifers in the World  
Dam is contracted Worldwide; she has 4% protein in 1st lactation  
Dam was 4th Jr. 2Yr Old HHH 2010  
High ranking bull Family- Everspen, Camas, Everlight, Almighty & more!  
Goes back to DCH Suzan EX-91 - Int Champion National Show '04

## DG SPR CREAMY

(Superstition x EX-90 USA Marion x Ralma Christmas Cookie VG-89-USA)  
US 12/11 GTPI+2365 / PTAT +3.23 - #4 Superstition Dtr in Europe

### #4 Superstition dtr in Europe! Ralma Cow Family!

#4 Superstition dtr in Europe  
A fantastic heifer! Topseller DG JK Sale '11 for €32.000  
Her Excellent mother is the maternal sister to Ralma Goldwyn Carmel EX-92-USA  
& Ralma Gold Crown @ Select Sires  
One of the most interesting young helpers in the World from the Juror Faith's!

Contact Het Gouden kalf  
Machiel Mol  
machiel@molroubos.nl

# EMBRYOS AND IVF

**AVAILABLE...you pick the sire!**

Caramac-Red EX-92 | Marla-Red EX-94 | Marlene-Red EX-94  
Mae-Red EX-94 | Libby-Red EX-94 | Britany-Red EX-91  
Renita-Red EX-92 | Rip EX-95



## YURSDEN KITE CARAMAC-RED EX-92

Grand Champion, Grand Int'l R&W 2006

*Greenlea holsteins*  
RICHARD M. GREEN

2555 N. Dupont Parkway, Middleton, Delaware 19709  
Ph. 302-378-2742 | richmargreen@aol.com  
www.holsteinworld.com/Greenlea/

**FOR THE BEST IN RED, Go GREEN!**

# Showtime!

## Show articles and more...

*Choice from over 200 products*

- Distribution through whole Europe
  - Web-shop products directly available from stock
  - You simply order via internet
  - Looking for a specific product?
- It's our pleasure to help you!



Livestock Show Equipment  
Wilhelminastraat 1  
2865 XP Ammerstol, NL  
Tel.: (+31) 651 527 489  
Fax : (+31) 182 350 297  
E-mail: info@showequip.com

**www.showequip.com**



# One of the hottest RC Heifers

Rainyridge Super *Beth* RC

(RC) Superstition x Rainyridge Talent Barbara EX-95-CAN  
CA 12/11 DGV LPI +2461 / Conf. +14

*She got everything...*

- \* One of the highest RC animals in the breed!!
- \* Fantastic TYPE!!
- \* A great pedigree.....

\* BETH was the topseller of the Rockymountain High Sale '11 for \$ 79,000 \*

\* BETH her 1st Ch. Alchemy sold for \$ 83,000 in the Legends of the Fall Sale '11 \*

\* BETH her 1st Ch. Numero Uno sold for \$ 41,000 in the Sale of Stars '11

*Where do you find World Class show type with so much index...*



Gr. dam: RF Outside Breeze EX-95-USA

Dam: Rainyridge Talent Barbara RC EX-95-USA

BETH is housed at Boviteq in Canada and in combined ownership with the SUPER BETH syndicate.  
For more information about her you can contact:



For more information  
Diamond Genetics  
Tel. +31 (0)38 4606922  
Email. [info@diamond-genetics.nl](mailto:info@diamond-genetics.nl)



# Best of Both



## REGANCREST -UR BLEUSTAR

GTPI 1840 PTAT 3.50

Dam: Regancrest MB Breauna 89pt 2yr

15.537 kgs 3.7 fat 3.1 protein | #1 PTAT cow in USA 4.33

Grand Dam: Regancrest Brea

14.497kgs 3.6 Fat 3.0 Protein

#2 PTAT cow in USA 4.19

Dam to Bradnick #1 PTAT Bull in the world GTPI 2121 PTAT 4.98

Embryos & Pregnancies by Dempsey & Snowman; In Calf to Atwood Beechrow Holsteins would like to thank Rapid Bay -UK for making this

Owned and housed at Mox Holsteins Germany

## RAPID BAY-UK JADES RUMOUR

1st Winter Heifer and Jersey Champion All Britain 2011

Due 1st march to Tower Vue Prime Tequila

Dam: Rapid Bay -UK Rumours Radiance EX91pt 3rd calf

All Britain Summer Calf 2005; Champion Jersey All Britain 2005

Res Jnr Champ Royal show 2006

Grand Dam: Rapid Bay Whistlers Rumour EX95

Res All Can 2008; 2nd Mature Cow Royal Winter Fair 2008

outstanding heifer available to us to buy



## MOX BEECHROW S ATTICA

Dam: Heavenly Golden Atlee VG87pt 2yr

Sold to Ponderosa Holsteins GTPI 1914 PTAT 3.51

Man O Man daughter sold for 21,000 in Tulip Sale 2010

Grand Dam: MD-Delight Durham Atlee EX92pt

All American Sr 3yr 2005 & Res Int Madison 2005

Dam to high genomic bulls and show winning heifers

Aftershock, Atwood & MS Atless Goldwyn Ariel Ex92pt

Res All American Jnr 2yr 2009

Embryos & pregnancies by Gold Chip and Epic

Open for flushing

Owned and housed with Mox Holstein Germany



## DKR LUCIOL

GTPI 1979 | PTAT 2.96

Dam: Hood Baxter Lucia VG86 2yr

Many embryos exported

Maternal Sister to Lector@Generations GLPI +3263

Grand Dam: Comestar Goldwyn Lila c VG89pt

LPI2753 +13 Conformation

Nom all Canadian SR2 09

Great Grand Dam : Lylehaven Lila Z EX94

Million Dollar cow

Dam to many high index bulls and top show cows

Will be flushed early 2012 enquires welcome



## BEECHROW DEBONAIR PLEDGE

2nd National Calf Show 2011

3rd National Holstein Show 2011

Flushed to Alexander and Sid; Embryos for Sale

Dam Kellywell Advent Pledge VG87pt 2yr; Due in August

Grand Dam Windy-Knoll-View Pledge

1st 125,000Lb. Cow & Grand, Eastern Fall National 2011!

Nom All-American 125,000 cow 2011

Member of All-American Nom Best Three Females 2011

Member of All-American Nom Produce of Dam 2011

Unanimous All-American 5-Year-Old 2007

5-time All-American Nominee in Milking Form

Michael Booth  
(00353) 878 537 002

~ BEECHROW ~  
HOLSTEINS

Michael Booth Jnr  
(00353) 87 6498575

Ballyduff, Stradbally, Co Laois, Ireland Email: boothm@eircom.net www.eurogenes.com/beechrow



# Ladies of Golden Oaks Farm



## DUCKETT-SA A *Fortune*-ET

Born: December 16, 2010

Sire: Golden-Oaks ST Alexander-ET

Dam: Harvue Roy Frosty EX-96 2E

2x Supreme Champion, World Dairy Expo

Fortune has pregnancies and embryos by Hero. She is open and still being flushed. Inquiries are welcome. We look forward to developing this outstanding Alexander daughter.

## REGANCRESTDL S *Ralisha*-ET

Excellent-91 EX-MS DOM | GTPI+1998

5-00 3x 365d 38,800 3.8 1483 3.4 1338

2-01 3x 365d 31,490 4.3 1362 3.5 1093

Sire: Picston Shottle

Dam: Regan-Joy Durham Regenia-ET EX-92

Ralisha is a Shottle daughter and completes eight generations of Excellent Saturdays! Her dam is a full sister to Mr. Sam. She has daughters on the farm by Onward, Champ, Bronco, Million and Guthrie! Her milking Onward daughter is +2012 GTPI. As a two-year-old Ralisha sold over \$100,000 in embryos. She has pregnancies by Beau, Epic, Facebook and Guthrie!

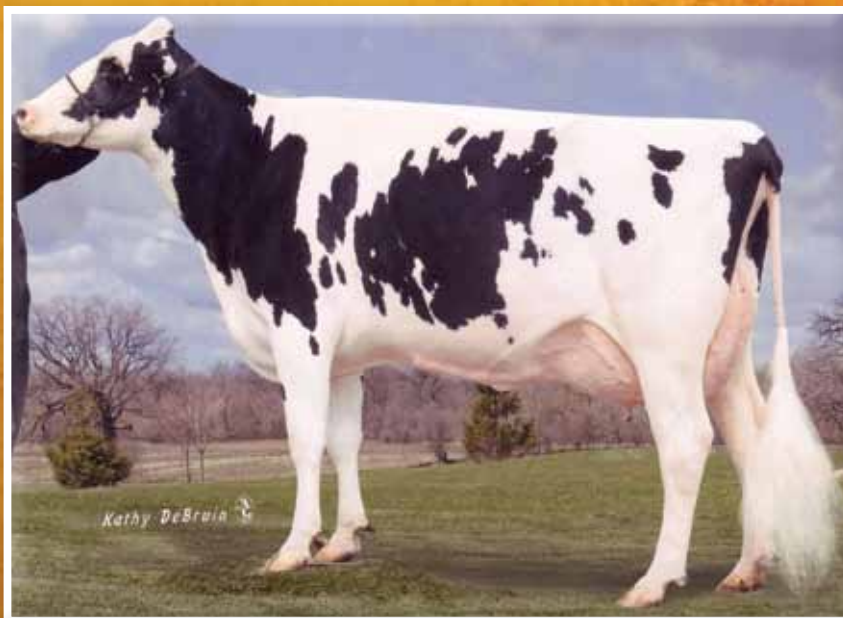

**Golden  
Oaks  
Farm**



*Registered Holsteins*

VISITORS ARE ALWAYS WELCOME! CALL AHEAD TO SCHEDULE A TOUR.

Tom Patterson	President	847-526-6644
Nate Janssen	Operations Manager	847-224-7859
Ethan Heinzmann	Herdsman	847-224-7861
Gary Janssen	Dairy Development	847-224-7857

[www.goldenoaksfarm.com](http://www.goldenoaksfarm.com) | [njanssen@crown-chicago.com](mailto:njanssen@crown-chicago.com)



# Shining Stars AT STANTONS



**STANTONS DEFINE (NC)**  
Sired by "Superstition". He's at Semex USA.  
GTPI +2450 • PTAT +3.23 (12/11)  
Dam: Stantons Shottle Debbie (VG-2YR)  
Next dam is a VG-2YR-5\* Lheros daughter of  
Sher-Est Rudolph Stress (VG-86-44")

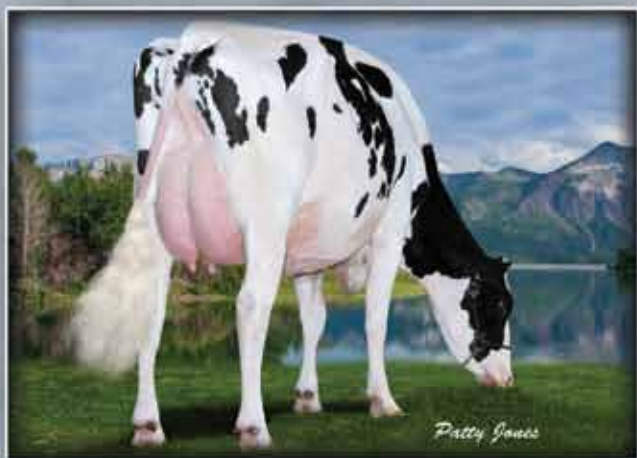

**SULLY PLANET 935 (VG-86-2YR)**  
2-01 proj. 31,039 4.5 1393 3.3 1019 (lbs.)  
362-439-373% BCA  
GLPI +2908 - #14 GLPI Cow in Canada (12/11)  
Dam: Sully Shottle May-TW (VG-USA-DOM)  
Next 9 dams are all VG or EX

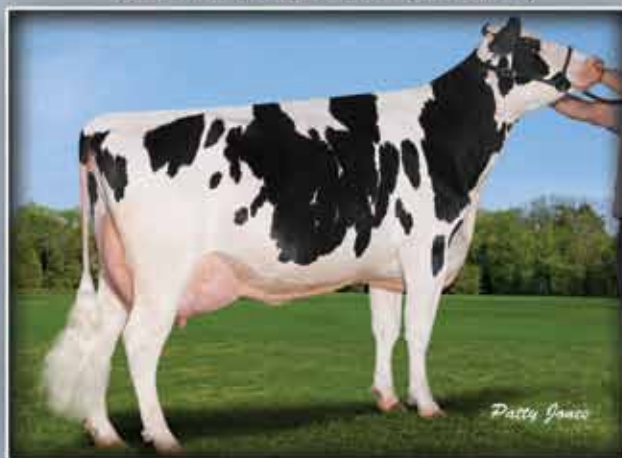

**STANTONS RIVALRE P WENDI (VG-2YR)**  
2-02 proj. 35,088 4.3 1504 3.2 1118 (lbs.)  
407-470-406% BCA  
GLPI +2801 - #20 GLPI Cow in Canada (12/11)  
Dam: Ri-Val-Re Shtle Wendi (VG-88-2YR-DOM)  
Next 6 dams are all VG or EX.



**WABASH-WAY GOLDW EMILSE (VG-86-2YR)**  
2-02 proj. 38,534 4.5 1742 3.2 1237 (lbs.)  
437-534-442% BCA  
GLPI +2757 - #26 GLPI Cow in Canada (12/11)  
Dam: Wabash-Way Emilyann (VG-88-2YR-USA-DOM)  
Next 10 dams are all VG or EX.



**STANTONS PLANET EXETER (VG-2y)**  
2-03 proj. 34,994 4.3 1490 3.0 1060 (lbs.)  
400-460-379% BCA  
GLPI +2701 - #37 GLPI Cow in Canada (12/11)  
Dam: Crockett-Acres Echo (VG-2YR-USA-DOM-2\*)  
Next 9 dams are all VG or EX.

Embryos and offspring are available  
Contact us for inventory updates.

Master Breeder Herd

Service age bulls always available

## Stanton Bros. Limited

Inquiries are welcome

RR 3, Ilderton, ON N0M 2A0 • Ph. 519-666-1865 • Fax: 519-666-2344

Email: [stantonbros@sympatico.ca](mailto:stantonbros@sympatico.ca) • [www.holsteinworld.com/stanton](http://www.holsteinworld.com/stanton) • [www.holsteinplaza.com/stanton](http://www.holsteinplaza.com/stanton)





## CANADA

**Ontario**  
1. Brilea Holsteins  
[www.holsteinplaza.com/brilea](http://www.holsteinplaza.com/brilea)  
2210 Micksburg Road, Cobden, ON K0J 1K0  
Ph. 613-585-2393  
[leach\\_erik@hotmail.com](mailto:leach_erik@hotmail.com)

2. Misty-Springs Holsteins  
[www.holsteinplaza.com/misty-springs](http://www.holsteinplaza.com/misty-springs)  
53 Hallett Crescent, RR 3, Little Britain, ON K0M 2C0  
Ph. 705-357-2569  
[mistysprings@sympatico.ca](mailto:mistysprings@sympatico.ca)

3. Stanton Bros Ltd.  
[www.holsteinplaza.com/stanton](http://www.holsteinplaza.com/stanton)  
RR 3, Ilderton, ON N0M 2A0  
Ph. 519-666-1865  
[stantonbros@sympatico.ca](mailto:stantonbros@sympatico.ca)

4. Velthuis Farms  
[www.holsteinplaza.com/velthuis](http://www.holsteinplaza.com/velthuis)  
3554 Fifth Line, Osgoode, ON K0A 2W0  
Ph. 613-826-3521  
[info@velthuis.ca](mailto:info@velthuis.ca)

5. Gillette Farms  
[www.holsteinplaza.com/gillette](http://www.holsteinplaza.com/gillette)  
1623 St. Andre Road, Embrun, ON K0A 1W0  
Ph. 613-443-3132  
[epatenaude21@hotmail.com](mailto:epatenaude21@hotmail.com)

## Quebec

6. Jacobs Farm  
[www.holsteinplaza.com/jacobs](http://www.holsteinplaza.com/jacobs)  
65 Rang St-François Est, Cap-Sa, Cté Portneuf, QC G0A 1L0  
Ph. 418-285-2674  
[jacobsysabel@hotmail.com](mailto:jacobsysabel@hotmail.com)

7. Passion Holstein  
[www.holsteinplaza.com/passionholstein](http://www.holsteinplaza.com/passionholstein)  
64, rue Du Rocher, Pincoeur, QC J7V 9W5  
Ph. 438-887-3371  
[info@passionholstein.com](mailto:info@passionholstein.com)

## Manitoba

8. Benner Holsteins  
[www.holsteinplaza.com/benner](http://www.holsteinplaza.com/benner)  
Box 46, Group 3 R.R. #1, Steinbach, MB R5G 1L9  
Ph. 204-326-1443  
[benner@mts.net](mailto:benner@mts.net)

## Prince Edward Island

9. Crasdale Farms Inc  
[www.holsteinplaza.com/crasdale](http://www.holsteinplaza.com/crasdale)  
5576 Route 6, R.R.3 Hunter River, PEI C0A 1N0  
Ph. 1-902-963-3515  
[info@crasdalefarms.com](mailto:info@crasdalefarms.com)

10. Eastside Holsteins  
[www.holsteinplaza.com/eastside](http://www.holsteinplaza.com/eastside)  
330 Frenchfort Rd, RR#3, Charlottetown, PEI C1A 7J7  
Ph. 902-629-5176  
[eastsideholsteins@hotmail.com](mailto:eastsideholsteins@hotmail.com)

## Washington

11. Markwell Holsteins  
[www.holsteinplaza.com/markwell](http://www.holsteinplaza.com/markwell)  
1492 Pangborn Rd., Lynden, WA 98264  
Ph. 360-354-3045  
[markwell@clearwire.net](mailto:markwell@clearwire.net)

## Minnesota

12. Hendel Farms  
[www.holsteinplaza.com/hendel](http://www.holsteinplaza.com/hendel)  
14306 Gap Drive, Caledonia, MN 55921  
Ph. 507-458-7680  
[hendelfarms@springgrove.coop](mailto:hendelfarms@springgrove.coop)

13. Ralma Holstein Farm  
[www.holsteinplaza.com/ralma](http://www.holsteinplaza.com/ralma)  
16699 25th Avenue NW, Rice, MN 56367  
Ph. 320-393-2999  
[schmittddairy@jetup.net](mailto:schmittddairy@jetup.net)

14. Larcrest Holsteins  
[www.holsteinplaza.com/larcrest](http://www.holsteinplaza.com/larcrest)  
14368 700th Avenue, Albert Lea, MN 56007  
Ph. 507-852-2273  
[larsona1@wctatel.net](mailto:larsona1@wctatel.net)

15. Melarry Farms  
[www.holsteinplaza.com/melarry](http://www.holsteinplaza.com/melarry)  
17010 Aspen Road NE, Rice, MN 56367  
Ph. 320-393-3056  
[spenett@jetup.net](mailto:spenett@jetup.net)

16. Stranshome  
[www.holsteinplaza.com/stranshome](http://www.holsteinplaza.com/stranshome)  
3209 Austin Road, Owatonna, MN 55060  
Ph. 507-456-4156  
[stranshome@gmail.com](mailto:stranshome@gmail.com)

17. Poly-Kow Holsteins  
[www.holsteinplaza.com/poly-kow](http://www.holsteinplaza.com/poly-kow)  
8104 County Rd 117 SW, Byron, MN 55920  
Ph. 507-250-1832  
[polykow@kmtel.com](mailto:polykow@kmtel.com)

**Iowa**  
18. Regancrest Farms  
[www.holsteinplaza.com/regancrest](http://www.holsteinplaza.com/regancrest)  
1095 Hwy. 9, Waukon, IA 52172  
Ph. 563-568-2055  
[regancre@neitel.net](mailto:regancre@neitel.net)

19. De-Su Holsteins  
[www.holsteinplaza.com/de-su](http://www.holsteinplaza.com/de-su)  
1286 Oriole Drive, New Albin, IA 52160  
Ph. 240-329-0169 (embryos contact AMS)

20. Farnear Holsteins  
[www.holsteinplaza.com/farnear](http://www.holsteinplaza.com/farnear)  
10476 Cemetery Road, Farley, IA 52046  
Ph. 563-599-9183  
[farnear@hotmail.com](mailto:farnear@hotmail.com)

21. Morningview Holsteins  
[www.holsteinplaza.com/morningview](http://www.holsteinplaza.com/morningview)  
21375 Cottage Hill Road, Durango, IA 52039  
Ph. 563-552-2172  
[dschmitt@yousq.net](mailto:dschmitt@yousq.net)

22. Playball Holsteins  
[www.holsteinplaza.com/playball](http://www.holsteinplaza.com/playball)  
25513 North Bankston Rd, Epworth, IA 52045  
Ph. 563-542-6377  
[timnkim@yousq.net](mailto:timnkim@yousq.net)

## Illinois

23. Butlerview  
[www.holsteinplaza.com/butlerview](http://www.holsteinplaza.com/butlerview)  
1710 BE 7750 S. Road, Chebanse, IL 60922  
Ph. 563-590-7871  
[butlerviewtim@gmail.com](mailto:butlerviewtim@gmail.com)

24. Luck-E Holsteins  
[www.holsteinplaza.com/luck-e](http://www.holsteinplaza.com/luck-e)  
15N638 Walker Rd, Hampshire, IL 60140  
Ph. 847-683-3482  
[lucke@fvi.net](mailto:lucke@fvi.net)

25. Ludwig Farms  
[www.holsteinplaza.com/ludwig](http://www.holsteinplaza.com/ludwig)  
17591 N 600 E, Fithian, IL 61844  
Ph. 618-960-6539  
[davel@nlex.com](mailto:davel@nlex.com)

26. Golden Oaks Farms  
[www.holsteinplaza.com/goldenoaks](http://www.holsteinplaza.com/goldenoaks)  
27730 Bonner Road, Wauconda, IL 60084  
Ph. 847-224-7859  
[njanssen@crown-chicago.com](mailto:njanssen@crown-chicago.com)

## Ohio

27. Wabash-Way Holsteins  
[www.holsteinplaza.com/wabashway](http://www.holsteinplaza.com/wabashway)  
4965 State Route 705, New Weston, OH 45348  
Ph. 937-338-3248  
[wabashway@embarqmail.com](mailto:wabashway@embarqmail.com)

28. Jon-Lu Holsteins  
[www.holsteinplaza.com/jon-lu](http://www.holsteinplaza.com/jon-lu)  
8466 Conley Rd, Winchester, OH 45697  
211 Wes White Rd, Oakland, MD 21550  
Ph. 606-748-6049 | 301-616-0761  
[lukecoblenz@gmail.com](mailto:lukecoblenz@gmail.com)

29. Pine Tree Dairy  
[www.holsteinplaza.com/pinetreedairy](http://www.holsteinplaza.com/pinetreedairy)  
11071 Easton Rd., Rittman, OH 44270  
Ph. 330-925-8354  
[pinetreedairy@earthlink.net](mailto:pinetreedairy@earthlink.net)

## Virginia

30. Gloryland Holsteins  
[www.holsteinplaza.com/gloryland](http://www.holsteinplaza.com/gloryland)  
1843 Battlefield Road, Grottoes, VA 24441  
Ph. 540-363-4242  
[gloryland@newhopetel.net](mailto:gloryland@newhopetel.net)

## New York

31. Coyne Farms  
[www.holsteinplaza.com/coynefarms](http://www.holsteinplaza.com/coynefarms)  
Rt 5&20, Avon, NY 14414  
Ph. 585-226-3508  
[decoin123@aol.com](mailto:decoin123@aol.com)

32. Green and Gold Genetics  
[www.holsteinplaza.com/greenandgoldgenetics](http://www.holsteinplaza.com/greenandgoldgenetics)  
3971 Jordanville Road, Jordanville, NY 13361  
Ph. 315-219-6511  
[mdm220@email.com](mailto:mdm220@email.com)

33. Welcome Stock Farm  
[www.holsteinplaza.com/welcomestock](http://www.holsteinplaza.com/welcomestock)  
285 W. River Road, Schuylerville, NY 12871  
Ph. 518-424-6770  
[AmyEPeterson@aol.com](mailto:AmyEPeterson@aol.com)

34. Ziem-Barb-Way  
[www.holsteinplaza.com/ziem-barb-way](http://www.holsteinplaza.com/ziem-barb-way)  
2082 Poplar Ridge Rd, Aurora, NY 13026  
Ph. 315-730-6673  
[barb@ziembarbway.com](mailto:barb@ziembarbway.com)

## Maryland

35. Mercuro Farms  
[www.holsteinplaza.com/mercurofarms](http://www.holsteinplaza.com/mercurofarms)  
13211 Old Frederick Road, Rocky Ridge, MD 21778  
Ph. 301-730-1913  
[recipsolutions@gmail.com](mailto:recipsolutions@gmail.com)

36. My Ladys Manor Farm  
[www.holsteinplaza.com/my-ladys-manor](http://www.holsteinplaza.com/my-ladys-manor)  
4030 Houcks Rd, Monkton, MD 21111  
Ph. 410-692-6561  
[moslmf@gmail.com](mailto:moslmf@gmail.com)

37. Palmyra Farm  
[www.holsteinplaza.com/palmyra](http://www.holsteinplaza.com/palmyra)  
18811 Wagaman Road, Hagerstown, MD 21740  
Ph. 301-491-5607  
[palmyraayrshires@aol.com](mailto:palmyraayrshires@aol.com)

38. Windsor Manor  
[www.holsteinplaza.com/windsor-manor](http://www.holsteinplaza.com/windsor-manor)  
2500 Old New Windsor Pike, New Windsor, MD 21776  
Ph. 410-635-2028  
[wmcows@qis.net](mailto:wmcows@qis.net)

## Pennsylvania

39. Vision Genetics  
[www.holsteinplaza.com/visiongenetics](http://www.holsteinplaza.com/visiongenetics)  
75 South Aspen Drive, Mt. Joy, PA 17552  
Ph. 267-446-6231  
[corey.wolff@esipowercorp.com](mailto:corey.wolff@esipowercorp.com)

## Kansas

40. Keriel Holsteins  
[www.holsteinplaza.com/keriel](http://www.holsteinplaza.com/keriel)  
12434 NW Meadowlark, Whitewater, KS 67154  
Ph. 316-284-1740  
[keriel6@hotmail.com](mailto:keriel6@hotmail.com)



PO Box 12, Fairplay, Maryland 21733-0012  
Office: +1 240-329-0169  
Fax: +1 240-469-4231  
[info@holsteinplaza.com](mailto:info@holsteinplaza.com)  
[www.holsteinplaza.com](http://www.holsteinplaza.com)

**CONTACT INFORMATION:**  
Steve Mower +1 240-520-5906  
[steve.mower@amsgenetics.com](mailto:steve.mower@amsgenetics.com)  
Jennifer Dingbaum +1 320-250-2412  
[jennifer.dingbaum@holsteinplaza.com](mailto:jennifer.dingbaum@holsteinplaza.com)



# HOLSTEIN PLAZA



## Wisconsin

41. Bo-Irish Holsteins  
[www.holsteinplaza.com/bo-irish](http://www.holsteinplaza.com/bo-irish)  
 51054 Farra Road, Elroy, WI  
 Ph. 608-489-2627  
 boirish@mwt.net

42. Bremer Holsteins  
[www.holsteinplaza.com/bremer](http://www.holsteinplaza.com/bremer)  
 W6451 County Highway VV, Sheldon,  
 WI 54766  
 Ph. 715-314-0375

43. Dream-Prairie Holsteins  
[www.holsteinplaza.com/dream-prairie](http://www.holsteinplaza.com/dream-prairie)  
 264 Coon Prairie Avenue,  
 Westby, WI 54667  
 Ph. 608-632-1401  
 dreamprairiecm@hotmail.com

44. Ever-Green-View  
[www.holsteinplaza.com/ever-green-view](http://www.holsteinplaza.com/ever-green-view)  
 W4672 Cty N, Waldo, WI 53093  
 Ph. 920-528-7063  
 tkestell@excel.net

45. GBM Holsteins  
[www.holsteinplaza.com/gbm-holsteins](http://www.holsteinplaza.com/gbm-holsteins)  
 32861 Highway 27,  
 Prairie du Chien, WI 53821  
 Ph. 608-326-2668  
 kimmoret@centurytel.net

46. Gold-N-Oaks  
[www.holsteinplaza.com/gold-n-oaks](http://www.holsteinplaza.com/gold-n-oaks)  
 3211 Co. Rd. F, Barneveld, WI 53507  
 Ph. 608-516-3882  
 info@gold-n-oaks.com

47. Indianhead Holsteins  
[www.holsteinplaza.com/indianhead](http://www.holsteinplaza.com/indianhead)  
 1659 10 1/2 Street, Barron, WI 54812  
 Ph. 715-537-9376  
 bob@indianheadfarms.com

48. Jerland Farms  
[www.holsteinplaza.com/jerland](http://www.holsteinplaza.com/jerland)  
 1483 14 1/2 Street, Barron, WI 54812  
 Ph. 715-537-5413  
 larry.jerome@jerland.com

49. Johnson Holsteins  
[www.holsteinplaza.com/johnsonholsteins](http://www.holsteinplaza.com/johnsonholsteins)  
 1963 110th Avenue, Baldwin, WI 54002  
 Ph. 915-977-0991  
 mj1466@hotmail.com

50. KHW Genetics  
[www.holsteinplaza.com/khw](http://www.holsteinplaza.com/khw)  
 24596 Holland Road, Belmont, WI 53510  
 Ph. 608-279-9379  
 rtweigel@centurytel.net

51. K-Manor  
[www.holsteinplaza.com/k-manor](http://www.holsteinplaza.com/k-manor)  
 31723 Town Hall Road, Muscoda, WI 53573  
 Ph. 608-219-6018  
 s.keller@genesdiff-usa.com

52. Mayerlane Holsteins  
[www.holsteinplaza.com/mayerlane](http://www.holsteinplaza.com/mayerlane)  
 10803 S Hwy 64, Bloomer, WI 54724  
 Ph. 715-568-3678  
 mayerlane@live.com

53. Meyervilla Holsteins  
[www.holsteinplaza.com/meyervilla](http://www.holsteinplaza.com/meyervilla)  
 N2690 Wise Rd, Darien, WI 53114  
 Ph. 262-374-4435  
 tym2009@yahoo.com

54. Ocean View Genetics  
[www.holsteinplaza.com/oceanview](http://www.holsteinplaza.com/oceanview)  
 4274 Weier Lane, Deerfield, WI 53531  
 Ph. 707-756-2651  
 ovf@westwynde.com

55. Our-Favorite Holsteins  
[www.holsteinplaza.com/our-favorite](http://www.holsteinplaza.com/our-favorite)  
 E15265 Hillview Drive, Fall Creek,  
 WI 54742  
 Ph. 715-456-8718  
 primecow2@aol.com

56. Rosedale Genetics  
[www.holsteinplaza.com/rosedale](http://www.holsteinplaza.com/rosedale)  
 3066 Country Road G, Oxford, WI 53952  
 Ph. 608-584-5853  
 rosedale2@maqs.net

57. Rugg-Doc Holsteins  
[www.holsteinplaza.com/rugg-doc](http://www.holsteinplaza.com/rugg-doc)  
 E1596 Haase Rd, Waupaca, WI 54983  
 Ph. 715-498-4021  
 rugg-docholsteins@rugg-docholsteins.net

58. Scientific Holsteins  
[www.holsteinplaza.com/scientific](http://www.holsteinplaza.com/scientific)  
 11838 120th Ave.,  
 Chippewa Falls, WI 54729  
 Ph. 715-288-5838  
 mmnunes@centurytel.net

59. Siemers Holsteins  
[www.holsteinplaza.com/siemers](http://www.holsteinplaza.com/siemers)  
 14421 Mineral Springs Road, Newton,  
 WI 53063  
 Ph. 920-693-3600  
 siemers@excel.net

60. Speek-NJ Holsteins  
[www.holsteinplaza.com/speek-nj](http://www.holsteinplaza.com/speek-nj)  
 W21205 South St., Trempealeau, WI 54661  
 Ph. 608-385-1592  
 nmcdonah@hotmail.com

61. Teemar Holsteins  
[www.holsteinplaza.com/teemar](http://www.holsteinplaza.com/teemar)  
 East 1954 Hillside Rd, Luxemburg,  
 WI 54217 Ph. 920-412-2425  
 luxembears@gmail.com

## Georgia

62. Tramilda Holsteins  
[www.holsteinplaza.com/tramilda](http://www.holsteinplaza.com/tramilda)  
 5438 St Rt 26 E, Montezuma, GA 31063  
 Ph. 478-244-2172  
 tyoder9@juno.com

## Indiana

63. Darita Holsteins  
[www.holsteinplaza.com/darita](http://www.holsteinplaza.com/darita)  
 23121 CR 142, Goshen, IN 46526  
 Ph. 574-831-6492

## Maine

64. Brigeen Farms  
[www.holsteinplaza.com/brigeenfarms](http://www.holsteinplaza.com/brigeenfarms)  
 580 Upper St., Turner, ME 04282  
 Ph. 207-225-3724  
 info@brigeenfarms.com

## Delaware

65. Greenlea Holsteins  
[www.holsteinplaza.com/greenlea](http://www.holsteinplaza.com/greenlea)  
 2555 N. Dupont Pkwy., Middletown, DE 19709  
 Ph. 302-378-2742  
 richarmargreen@aol.com



# Breeding-Bulls.com



Excellent Apparition

***We have wide choice of bulls  
for natural service from the  
best cow families worldwide!***



Excellent Freshbloo

We exported our bulls already to  
more than 10 different countries.

For more information have a look at our website: [www.ex-cellent.nl](http://www.ex-cellent.nl)

**Excellent** | Dr. Kijlstraweg 34 | 9062 GS Oentsjerk | [excellentadvies@gmail.com](mailto:excellentadvies@gmail.com) | [www.ex-cellent.nl](http://www.ex-cellent.nl) | +31 (0)6 - 51 00 57 15



Alex Arkink

## New exciting additions at Holbra

### Holbra Broca

(Bronco x Ralma 14 Carat Gold x COOKIE)  
US 12/11 GTPI +2166 / PTAT +2.81

### Holbra Heidi 7

(Jordan x Holbra Heidi 2 EX-90-USA  
US 12/11 GTPI +2106 / PTAT +3.31

### Holbra Catajo

(Jordan x Holbra Capta VG-87 2yr.)  
US 12/11 GTPI +2090 / PTAT +2.48)

### Holbra Sana

(Snowman x Holbra Bolton Paulona VG-85 2yr.)  
US 12/11 GTPI +2348 / PTAT +3.13)

## Holbra Capta VG-87-NL 2yr.

2.02 305d 9.663kgM 4.67%F 451kgF 4.08%P 394kgP  
US 12/11 NM \$ 543 / PTAT +2.13 / GTPI +2113

**The #1 GTPI Dtrr of Glen-Valley BW Captain**

**Captain x VG-87 2yr. Oman x EX-90 Morty x VG-88 Durham x  
EX-90 Rudolph x Golden-Oaks Mark Prudence EX-95-USA**

**Fantastic high Genomic cow of the PRUDENCE EX-95-USA cow family!!!**

## Holbra Holsteins

Mts. Holmer - Hesselink  
Langelersdijk 10 - 7245 PE Laren  
The Netherlands

Tel. +31 (0)573 401446  
Email. [a.holmer@hetnet.nl](mailto:a.holmer@hetnet.nl)

[www.eurogenes.com/holbra](http://www.eurogenes.com/holbra)



# Siemers Holsteins

## Spring Showcase

March 30, 2012

Fond du Lac, WI



**Harvue Roy Frosty**  
**EX-96 2E**

Supreme Champion WDE '09 & '10  
Awesome opportunity here! Buyer's choice  
of 7 calves by Windbrook & Guthrie!  
*Duckett, Junemann & Armbrust*



**KHW Regiment Apple-Red-ET**  
**EX-95 2E DOM**

Grand Champ. Grand Int'l R&W Sh.2011  
+2032 GTPI Polled, Red Colt P sells from  
Apple's Shottle, Alexis, who you'll be hearing  
alot more about! *Apple Partners*



**Eastside Lewisdale Gold Missy**  
**EX-95**

Supreme Champ. WDE & RAWF 2011  
Just for the Spring Showcase ... first choice  
Hero sells!!!  
*Missy Synd c/o Morsan Farms*



**Rainyridge Talent Barbara \*RC**  
**EX-95**

All-American 5 Year Old 2010  
Back to back 95 pt dams then Tony Beauty!  
Barbara's silky, black Lauthority winter calf  
sells! *Kueffner & St. Jacobs ABC*



**Fly-Higher Bolton Misha-ET**  
**VG-88**

2-04 3x 365d 37,520 3.2 1193 3.1 1157  
GTPI +2145 and backed by a VG-88 DOM  
37,320 Shottle. Misha's Oct '11 Snowman  
sells! *Fly-Higher Holsteins*



**Winning-Way Mattie**  
**VG-85**

1-11 2x 365d 25,810 4.2 1087 3.2 818  
From Man-O-Man's maternal line comes  
Mattie's Altacaliber dtr! GTPI +2368  
+733NM *Deep Run Creek Holsteins*



**Opsal Finley Sage-ET**  
**EX-94 2E GMD DOM**

5-10 365 40,810 3.9 1605 3.2 1322  
9th generation EX or VG and numerous sons  
in All! Her VG-88 44,110 Potter has a VG GTPI  
+2105 Planet selling! *Troy Opsal*



**BAF-ZBW Shamrock Tracey-ET**  
GTPI +2482 +2223M +100F +60P  
+929NM +8.4PL

What earning potential here! Tracey's VG-87  
Bolton dam +2122 GTPI, next dam an EX-90  
DOM O-Man! *R-E-W Farm*



**Ensenada Paul Ashes**

GTPI +2311 +1204M +688NM +5.9PL  
Unique pedigree here! A Paul from a 33,890  
Toystory who will be an EX cow, then an EX-  
93 46,410 Bond followed by 2 VG 34,000 lb.  
dams! *Joshua & David Bishop*



**Siemers Expld Margarita-ET**

GTPI +2290 +1660M +558NM +3.97T  
Burst onto the track to success with this 8/11  
Explode from 7 EX dams! Two EX-94 dams,  
the first a Nat'l show winner, the 2nd an All-  
American! *Siemers Holsteins*



**Synergy Domain Seely-ET**

GTPI +2301 +1775M +606NM +3.67T  
This Domain can reap big dividends imme-  
diately! Four EX & VG 30,000 lb. dams - her  
dam a VG-DOM Shottle!

*Synergy Dairy*



**Siemers Trigger Hallaone-ET**

GTPI +2336 +649NM +5.3PL +3.88T  
What a special combination -- the #9 TPI sire  
with the EX-91 Goldwyn sister to the #1 UDC  
sire - Hero!!! Certainly a combination that  
will net great results! *Siemers Holsteins*



**Siemers Atwood Tanasbabe-ET**

Reserve All-Wisconsin Spring Calf 2011  
Ready to run in 2012! Two EX-94 dams with  
55,180 & 33,810, next dam EX-92! Special in  
every way! *Siemers Holsteins*

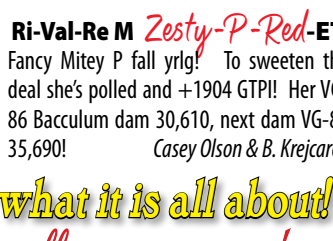

**Ri-Val-Re M Zesty-P-Red-ET**

Fancy Mitey P fall yrlg! To sweeten the  
deal she's polled and +1904 GTPI! Her VG-  
86 Bacculum dam 30,610, next dam VG-88  
35,690! *Casey Olson & B. Krejcarek*



**SUCCESS... that's what it is all about!**

*And this line up virtually guarantees it!*

**110 Lots Sell • Big Time Genomics • Big Time Show Prospects • Big Time Pedigrees**

*Sale Hosted by:*

**Siemers  Holsteins**

14421 Mineral Springs Rd., Newton, WI 53063

Farm: 920-693-3600 • Dan: 920-374-0606

Paul: 920-374-0618 • Sherry: 920-946-0123

Email: [siemers@excel.net](mailto:siemers@excel.net) [www.holsteinworld.com/siemers](http://www.holsteinworld.com/siemers)

Nearest Airports: Milwaukee, Madison, Appleton or Green Bay

*Catalogs Available Upon Request from Sale Mgt.*

**GREAT NORTHERN**

Rick & Paula Bovre, mgrs. ♦ W4226 SR 23 E, Fond du Lac, WI 54937

PH: 920.923.6991 ♦ FAX: 920.921.5678

[grnorth@dishmail.net](mailto:grnorth@dishmail.net) ♦ [www.greatnorthernsalesarena.com](http://www.greatnorthernsalesarena.com)



**CATCH THE WAVE**  
WITH SHORE GENETICS

**PERFORMER**



12-11 USDA PRODUCTION   82% Rel.					
MILK	FAT		PROTEIN		
+317	+44   .12%		+21   .04%		
NM\$	CM\$	PL	SCS	DPR	CE
\$549	\$623	3.6	2.53	1.1	6%
12-11 HA TYPE   78% Rel.					
TYPE	UDC	FLC	BC	DF	TPI
+2.67	+2.22	+2.39	+1.56	+1.65	+2089G

**536H00355 MS POSSIBILITY PERFORMER-ET, VG-87**

Reg: 62970737 | 100%RHA | aAa: 246315 | DMS: 123,126

Sire: BRAEDALE GOLDWYN

*The Highest GTPI Goldwyn Son Available!*

**From the Pala Family!**



**Dam:**  
WINDY-KNOLL-VIEW POSSIBILITY, 2E-90-GMD-DOM  
5-09 365D 41,060M 3.7% 1,505F 2.9% 1,175P



**2nd Dam:**  
WINDY-KNOLL-VIEW POLICY, 3E-93-GMD-DOM  
4-07 365D 44,900M 5.9% 2,627F 3.2% 1,437P



**3rd Dam:**  
WINDY-KNOLL-VIEW PROMIS-ET, 2E-95-GMD-DOM  
4-08 365D 44,124M 3.7% 1,633F 3.1% 1,401P



**Turn The Page For The Next Wave!** ➔

865 Poplar School Road | Centreville, MD 21617

Tel: 410-758-0982 | Fax: 410-758-2740

[www.shoregenetics.com](http://www.shoregenetics.com)

**"PROVIDING GENETICS TO THE WORLD THROUGH SEMEN FROM TOP COW FAMILIES!"**



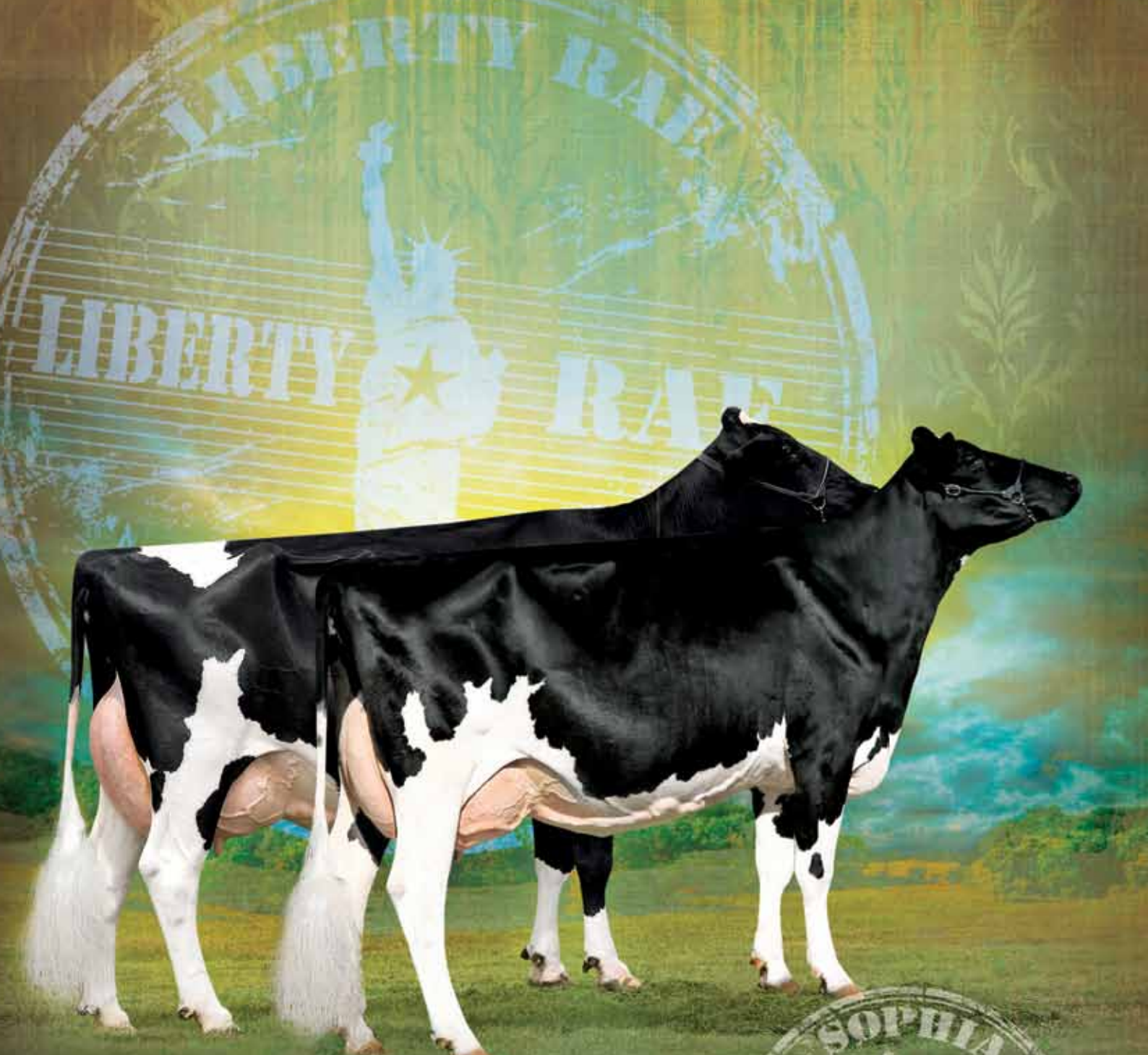

## LADY LIBERTY PRESENTS HER BEST

**LIBERTYRAES SOPHIA-ET TV RC\* EXCELLENT-92 EEEEE**

{SEPTEMBER STORM x LIBERTY RAE EX-95 (*shown in back*) x LANA RAE EX-94}

Sophia is a 9th generation Excellent and sure to be one of Liberty's best! After maxing out at 89 first lactation and 92 second lactation, we're excited for what comes next. We have sexed frozen IVF embryos by Goldwyn and Shottle for export from this exciting young Liberty!

With new and exciting innovations in frozen sexed IVF embryos our donors are now available to the bull of your choice for export. Make the next generation of Excellents in your herd with frozen sexed IVF embryos from Lana Rae and her family. Contact us today or visit our website for new offerings at [www.glorylandholsteins.com](http://www.glorylandholsteins.com).

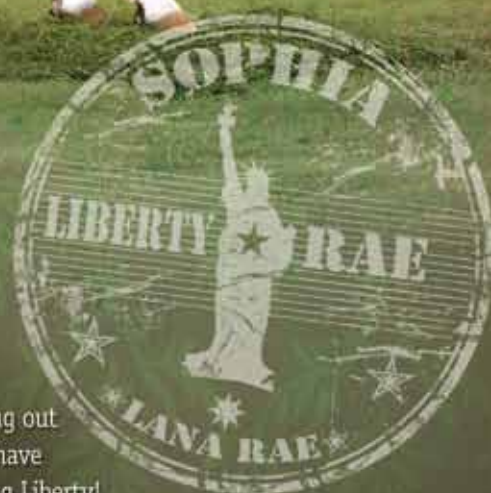

*Gloryland Holsteins*  
HOME OF LANA RAE

DAVID A. TAIT • GROTTOS, VA • TEL (540)-363-4242 • CELL (540)-256-2998 • FAX (540) 363-4200 • [GLORYLANDHOLSTEINS.COM](http://GLORYLANDHOLSTEINS.COM)



# Supplier of Success...



**DIAMOND GENETICS** has sourced and delivered some of the World's best, most interesting and most popular donor cows to new owners all around the World. All having one thing in common; they have been very successful for their new owners.

**DIAMOND GENETICS** can offer you the best for either top show, high Genomics or the complete package through the delivery of bulls, embryos, heifers or complete bull dams.

## Ralma Planet Tabea VG-NL 2yr.

Planet x Oman x Outside x Ralma Juror Faith EX-91-USA

US 12/11 NM \$ 714 / PTAT +2.49 / GTPI +2228 - **Top GTPI Cow in Europe**

Dam to Europe's #1 GTPI Jordan & #1 GTPI Lonar daughter! Great cow of the Ralma Juror Faith's with Top Genomics!



*Alger Meekma*





**Texel Beauty Socrates Barbwire VG-89 2yr.**  
Maximum score and 1st at the National Show  
Schep Holsteins (NL)



**Bertaola Alexander Lidia VG-87 2yr.**  
The #1 GTPI Alexander in Europe  
De Riith Holsteins (NL)



**Emeraude VG-89 2yr.**  
French National Champion '11 (g.Conf +18)  
JK Eder Holsteins (NL)



**Ralma Planet Tabea VG-NL 2yr.**  
Top 20 GTPI Cow in Europe  
Twin Genetics (NL)



**Anderstrup Pronto Liza VG-87 2yr.**  
Grand dtr of Lylelaven Lila Z  
Ven Dairy- & JK Eder Holsteins (NL)



**DG Rominax**  
Internationally contracted Baxter dtr  
Puttercrest Holsteins (NL)



**Morandale Fortune Dellia VG-SW 2yr.**  
VG as a 2yr. Old in Switzerland!  
Morandale Holsteins (SW)



**Campogallo Active Gaia VG-86-IT 2yr.**  
Skyhigh GTPI Outcross Cow!!  
Twin Genetics (NL)



**Morandale Goldwyn Telstare VG-87-SW**  
2nd Swiss Expo Lausanne 2011  
Ponderosa Holsteins (ES)



**Calbratt Goldwyn Layla VG-89-CAN**  
2nd Royal Winter F  
The Layla Syndicate (Canada)



**DKR Pronto Layla**  
The #1 GTPI Pronto dtr in the World  
The Layla Syndicate & All. Nure Holsteins (IT)

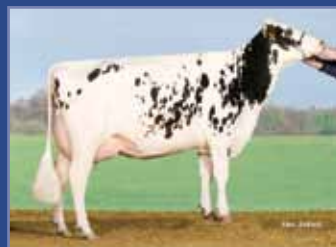

**RR Shottle Cake VG-86 2yr.**  
Shottle from Ralma Christmas Cookie  
Excellence Breeding (DK)



**Saluden Planet Etoile RC VG-FR 2yr.**  
The #1 RC Cow in Europe  
Diamond Genetics France & Saluden (FR)



**Roumare Rita VG-88-DE**  
One of the greatest Roumare's World Wide  
De Volmer Holsteins (NL)



**De Bieuw Roumare Katara**  
Roumare from the full sister of Vauduse  
Drakkar Holsteins (NL)



**Rainyridge Super Beth RC**  
Skyhigh RC animal out of the world class  
Rainyridge Talent Barbara RC EX-95-USA



**Anderstrup Ramos Camil EX-90**  
Dam to #1 GTPI Outcross in Europe  
De Volmer Holsteins (NL)



**Baviere VG-FR 2yr.**  
Former #1 GTPI Cow in the Breed!  
Diamond Genetics France (FR)



**All. Nure Baxter Silvy VG-86-IT EX-MS 2yr.**  
Former #1 GTPI Cow in Europe  
JK Eder, Diamond Genetics & Vision Genetics



**Ven Dairy Mac Breesh VG-86 2yr.**  
Mac grand dtr of Barbie EX-92  
Rocca Farm (BE)



**Bertaola Bolton Lidia VG-86-IT 2yr.**  
Dam to #1 Alexander & Snowman in Europe  
Ven Dairy Holsteins (NL)



**O-Bee HWH Jet Stream Ina VG-87 2yr.**  
Topseller DG JK Sale for € 44.000  
Caps Farm (NL)

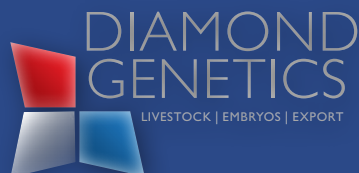



**DIAMOND GENETICS** has delivered some of the highest ranking **BULLS** in the breed!! Including 5 bulls in the German gRZG Top 25, 3 in the proven sire Top 25 RZG, the #1 Type bull in France, the #1 R&W Type bull in Germany and many more.



**Mars Yorick @ Ascol**

One of the most popular Young Sires in the World right Now  
#2 GTPI & #1 GLPI Atwood son in the World



**Leko @ RBB**

The #1 Laudan son in the World  
International Sire of Sons



**Brisbane @ RSH / RMV**

Bowser x Fustead Oman Sammy  
g RZG +153 - #1 Bowser son in Germany



**Veenhuizer Plan Z @ Masterrind**

Planet x Veenhuizer Shottle Zadia 15  
g RZG +150 - #1 Planet son in Germany



**Shanael Bonanza @ RSH / RMV**

Planet x Regancrest G Brocade  
g RZG +147 - #2 Planet son in Germany



**Willemshoeve Frajo @ Masterrind**

Freddie x Juniper Goldwyn Whisper  
g RZG +146 - #1 Freddie son in Germany



**Heidenskipster Bakombre @ Masterrind**

Baxter x Goldwyn Destiny  
g RZG +145 - #1 Baxter son in Germany



**Twin Veno @ RBB**

Vaocluse x Coldsprings Laudan  
g RZG +143 - #1 Vaocluse son in Germany



**JK Eder Xiras @ RBB**

Xacobeo x Wit Goldwyn Ricky  
g RZG +142 - #2 Xacobeo son in Germany



**Beeze Dertour @ RSH**

Destry x Morningview RUW Bertha  
g RZE +140 - #1 R&W Type bull in Germany



**Caudumer Zabadak @ Masterrind**

Zabing x Hlnke 105  
g RZG +129 - #3 Zabing in Germany



**BG E.T. @ OHG Genetics**

Shottle x Chemello Jocko Bengé  
RZG +139 - #2 Dtr proven Shottle in DE



**Veenhuizer Manur @ RSA**

Mascol x Oman Neblina  
RZG +138 - Top 25 RZG bull Germany



**RR Omanoman @ Zooservis CZ**

Man-O-Man x RR Shottle Elisa  
#7 GLPI Bull in the World!



**Elliloz DKR @ Dynamis**

Pronto x Calbrett Goldwyn Layla  
Conf. +3.7 - #1 Type bull in France



**Ridgefield Delete**

Goldwyn x Atlee! Full brother to Atwood  
Xenetica Fontao (ES)

Contact Diamond Genetics today what we can do for your breeding programm. We always have bulls, embryos and live stock available from the highest quality.

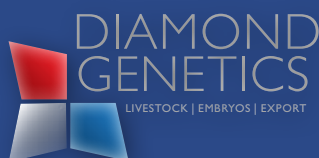

**Diamond Genetics**

Head office. Wipstrikkeralle 95

8023 DW Zwolle (NL)

Tel. +31 (0)38 4606922

Email. [info@diamond-genetics.nl](mailto:info@diamond-genetics.nl)

[www.diamondgenetics.nl](http://www.diamondgenetics.nl)



**CATCH THE WAVE**  
WITH SHORE GENETICS

**JANCE**



12-11 USDA PRODUCTION | 90% Rel.

MILK		FAT		PROTEIN	
+857		+25   -.02%		+27   .00%	
NM\$	CM\$	PL	SCS	DPR	CE
\$489	\$497	6.6	3.0	2.1	9%

12-11 HA TYPE | 85% Rel.

TYPE	UDC	FLC	BC	DF	TPI
+1.82	+1.09	+1.01	+1.02	+1.47	+1953G

**536H000322 KED OUTSIDE JANCE-ET, VG-87**

Reg: 134438052 | 100%RHA | aAa: 531426 | DMS: 135,345

Sire: COMESTAR OUTSIDE-ET

*One of the Highest Productive Life Bulls in the Breed!*



Daughter:  
JANCE #290

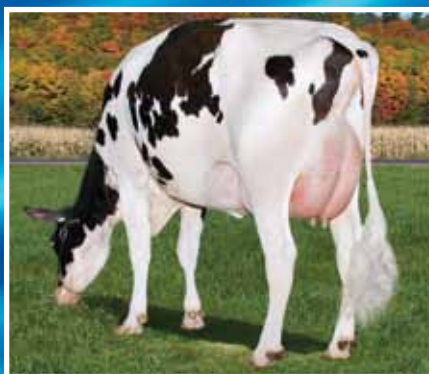

Daughter:  
LABRISE JANCE JOSY VG-86 2Y CAN



Dam:  
KED DUSTER JULIENNA-ET, 2E-94-GMD-DOM  
7-1 365D 44,030M 3.7% 1,642F 3.0% 1,320P



**Turn The Page For The Next Wave!** ➔

865 Poplar School Road | Centreville, MD 21617

Tel: 410-758-0982 | Fax: 410-758-2740

[www.shoregenetics.com](http://www.shoregenetics.com)

**"PROVIDING GENETICS TO THE WORLD THROUGH SEMEN FROM TOP COW FAMILIES!"**



# Online Elite Bull Sale - The Results

The first bulls sold through the Online Elite Bull Sale have been extremely successful for their owners. Some of them are in the Global Genomic Top Rankings. [Here a few examples.](#)



Picture: Ornia

## Mars YORICK

(Atwood x Farnear-TBR Bailey VG-87-USA 2yr.)

US 12/11 GPTI +2290 / PTAT +4.39

CA 12/11 DGV LPI +3296 / Conf. +22

**The #2 GTPI Atwood son in the Breed**

**The #1 GLPI Atwood son in the Breed**  
**International Sire of Sons**

Seller: Mars Holsteins (NL) / Buyer: Ascol (ES)

### Carlos Mendez, Ascol:

"Yorick is the best selling bull we have ever had. His complete semen production from the first year is already sold out! Our breeders just love this kind of bull!"



### Fustead BRISBANE

(Bowser x Fustead Oman Sammy VG)  
#8 RZG bull Germany & #1 Bowser!



### Shanael Planet BONANZA

(Planet x Regancrest G Brocade EX-91)  
#15 RZG Bull Germany & #2 Planet son



### Golden-Oaks PARMA PP-Red

(Mitey P x Golden-Oaks Perk Rae Red)  
Homozygous POLLED! GTPI +1902



### Holbra APPLEJAX RC

(Superstition x KHW Goldwyn Aiko)  
12/11 GTPI +2240!! Int. Sire of Sons!!



### Hood M-O-M EMMET

(Man-O-Man x Tramilda-N Baxter Emily)  
12/11 GTPI +2367 / DGV LPI +3287



### Hood CARWASH

(Sanchez x R-Z Baxter Caramel VG-89)  
#1 GLPI Sanchez son!!! And +18 Conf.!



# The next great opportunities... - Next sale

**NEXT SALE - May the 7th until May the 11th 2012**  
**www.onlinebullsale.com**

## Larcrest Chenoa VG-86

(Planet x Larcrest Crimson VG-89-USA 2yr.)

Planet x Larcrest Crimson VG-89-USA 2yr. x  
Larcrest Cosmopolitan VG-87-USA La1 x  
EX-90 Outside x EX-93 Ked Juror

**It doesn't get any better than this!!!**

Progeny of Chenoa: Robust dtr (GTPI +2505) , Freddie son  
(g RZG +157) and more exciting to come!!



Picture: Beth Herges

**1st Choice from 2  
already born FREDDIE Bulls out of  
CHENOA will sell!!!**



### THE 1st EPIC PREGNANCIES!!

3 MALE pregs EPIC x WillsbroPS Lila B -  
GTPI +2245!! #4 Shottle in the World!!!



### RC SNOWMAN Bull sells!!

(RED CARRIER Snowman bull x Goldwyn  
x Scientific Debutante Rae EX-92-USA)



### SHAMROCK x GTPI +2463 Freddie

1st Choice of 5 SHAMROCK pregs x  
Stantons Freddie Cameo - GTPI +2463



### O-STYLE from Arabell VG-88-USA

Sire O-STYIE is not available in Europe!  
Arabella has already offspring over 2400!



### GOLD CHIP x BREESH!!

Early GOLD CHIPS of the Barbie cow  
family!! Breesh is the #4 GTPI Mac dtr!



### SUDAN x Mac Destina

Mac Destina is out of the full sister to  
DANILLO & GOLDDAY!! Daisy's!

**WWW.ONLINEBULLSALE.COM**





# More than just extra females

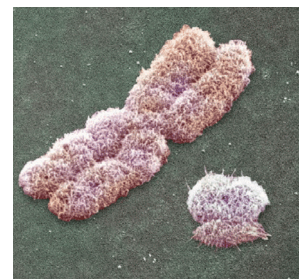

In the U.S. the use of sexed semen is 'booming'. Not only to get more heifer calves, but even more important to give a first calf heifer, at a young age, a good start. Next to sexed female semen there is also sexed male semen available, to make higher bull calf prices! Below are some considerations and advantages to choosing a male or female pregnancy.

It looks like 2012-sexed semen is coming into a 'second youth'. The technique of sexed semen has been commercial since 2006 and lots of dairy farmers used it heavily in the beginning years. As the first heifers entered the milking herds, the use of sexed semen decreased in 2009, a reduction mostly caused by the low milk prices that year. Now sexed semen is on its return, positively. In the European Union dairy farmers are preparing for a quota free market, and insemination in 2012 with sexed semen means milking more heifers in 2015. For other countries like the United States it looks like farmers (thanks to a better milk price) have rediscovered the use of sexed semen. And not only to deliver more heifer calves, but now after five years experience with sexed semen, it is clear that there are more and maybe even bigger advantages.

**Ron Kutz, Kutz Dairy**  
"Sexed semen helps us breed our own replacements and become less reliant on outside sources for growth. As well, we've been able to cut down on some of the health issues we experienced before when we were bringing in 200 head from 30 to 40 different herds."

### Easy calving

Using sexed semen on your heifer also means that she will have an easier calving. In turn this makes her start as a milking cow less difficult and of course more productive. The calving for heifers is a big stress and with a light calving the heifer will have a better start and a better chance to adjust

in the herd and live a longer life. She will be fit to walk to get feed and go easily to the milking parlor. From all heifer calvings, one out of 10 are considered difficult. With sexed semen you can reduce culling of poor performing heifers and after spending a lot of money rearing them you don't want to lose them in the first months of the lactation. The value of replacement makes using sexed semen immediately profitable.

Think the other way around: sexed semen also makes it possible for heifers to calf at an earlier age, for example 21 or 22 months and in turn can start producing and making money in advance. However, this will only work with the proper feeding and nutrition plan.

### Lower conception rate

Next to all the advantages, sexed semen has a big disadvantage: a lower conception rate. On average this conception rate is about 20% lower compared to conventional semen, but the variation between farms is huge. On average a 14-month-old virgin heifer would have a conception rate of 56 percent with conventional semen and a 44.8 percent with sexed semen, the University of Wisconsin analyzed.

It's proven to work the best on heifers because they have a higher conception rate than adult cows. The lessons learned in the beginning with the use of sexed semen will help to improve the pregnancy rates in the future. Now we know that the details with inseminating, feeding and housing are of great importance. Farmers who had to deal with low conception rates had a wake up call regarding their management and the way they handled the semen. The results with sexed semen made the weakness clear. For example, the temperature of thawing the straws and of course the feeding of young stock proved to be very critical to achieve the best conception rates.

### Economics

Is it economical to use sexed semen? This is a difficult question that has a range of answers depending on market circumstances. Of course a good return on investment starts with good pregnancy rates. It also depends on

### Internet tool available from the University of Wisconsin-Madison

The University of Wisconsin-Madison Dairy Management Team has created a free user-friendly tool to evaluate the sexed semen reproductive programs with heifers. This calculator can be used for farm-specific conditions to replicate analyses presented here. The tool called 'Economic Value of Sexed Semen Programs for Dairy Heifers' is available at the website [www.dairymgt.info](http://www.dairymgt.info) under the menu tools

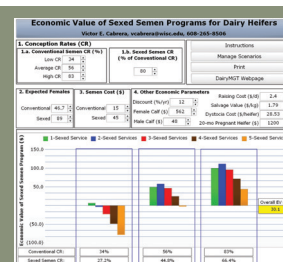



## The sexing technique is short

The principle of sorting semen with the (most common) flow-cytometer is the difference in DNA between X and Y bearing sperm. This variation is between 3, 6 and 4.1%. The semen will be mixed with a fluorescent dye and sent through the flow cytometer. Because an X-chromosome (female) is larger, it emits slightly more light than a Y-chromosome (male) bearing sperm cell. A detector measures the amount of fluorescence and separates the sperm, which will give about 90% purity. After this 'sexing' only 10 to 15% of the semen is ready to put in a straw. This fact makes the price of sexed semen two to three times as high as conventional semen.

image courtesy of [www.sexingtechnologies.com](http://www.sexingtechnologies.com)

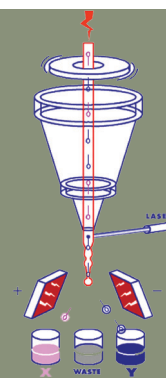

the price difference between conventional and sexed semen, the value differences between bull and heifer calves and the price of replacement heifers. Every farmer has their own incentives. Research at the University of Florida points out that sexed semen is most valuable in virgin heifers, and then primarily in the first insemination and with diminishing returns in later inseminations. Sexed semen could have value in some cows if the reduction in conception rate is modest, heifer calf prices are high compared to bull calves and the price of sexed semen is reasonable compared to conventional semen.'

## Jack Dutton, Dutton Simmentals

"If you run the economics of using semen, particularly in flushing, you make a whole lot more money using sexed semen than conventional semen. I've done five flushes now, and I would not use conventional semen for flushes if I had sexed semen available from a variety of bulls. Conception rates on embryos are as good as they are with regular semen."

But you can also think of more value of sexed semen next to economics. It helps you to grow your herd and protect (improve) the health status of your herd. You are not bringing in new animals, which can mean a risk for the health status. In this way you diminish the risk of getting diseases in the herd with buying replacement heifers. It also helps you to increase the quality of your dairy herd. For example, use sexed semen on your best heifers (discovered with a genomic test) and you will invest in getting a higher quality herd. Use male sexed semen (from beef bulls) on cows where you don't want to have heifers from and they will bring more valuable bull calves. The higher price of the bull calves pays the higher price of sexed semen.

## Fred Schuetze, Buzzard Hollow Ranch

"We will see the sexed semen industry grow quite strongly now that we know this sexing process works. Conception rates in virgin heifers are constantly at 65-68% with one service. The gender selection rate has been great. In the last A.I. program with female sexed semen, out of 62 calves born 61 were heifers."

At our last sale, heifers bred to sexed semen brought an average of \$500 more than heifers bred to conventional semen. On semen sales, the price of sexed semen brought an average of \$350 per straw; whereas the unsexed semen averaged \$100 per straw, this proves people's interest in building a strong female herd. I think sexed semen is definitely worth what it costs to be collected."

## Martijn de Jonge, DJM Genetics

"Until now we did six flushes with sexed semen on which we produced 53 Grade A embryos, three of the flushes had no unfertile embryos at all. In total we had an 83% fertility rate on the embryos. We are extremely satisfied and the current four cows we have on program for flushing will all be served to sexed semen."

## Gary de Graaf, Jer-Z-Boyz Ranch

"About 80% of our heifers are mated with sexed semen and the remaining 20% with conventional semen. We see tremendous potential for Jersey replacements and growth of the national Jersey herd. Sexed semen fits our business plan right now because it helps us supply Jerseys for regions of the country where cheese production is expanding."



A Breeders's

*Dream...*



**Dam: VALLEYVILLE LHEROS JENN EX-94-CAN**

Res Grand Ch Quebec Int 2008

Res Int Champion Royal 2008

**SD JACOBS JENN VG-88 VG-89-MS 2YR.**

Grand Jnr Ch Beilen 2010 / US 08/11 PTAT +3.33 (Top 25 PTAT Europe)

Lactation: 2.03 305d 10.778kgM 4.1%F 4.0%P

**Goldwyn x Valleyville Lheros Jenn EX-94-CAN x EX-CAN Integrity x VG-88 Astro Jet**

Jenn made the expectations for 100% true!! She won the big shows as a maiden heifer and is now calved in and looking better then ever! She is in the Top 25 PTAT Europe, her dtr sold to Switzerland & is working on an extremely good lactation with 4% protein!!

**AVAILABLE FOR CONTRACTS**



# ACME\*RC

**TAKE YOUR BREEDING PROGRAM TO THE TOP!**

**Grand Champion  
Red & White**

**2012 Swiss Expo – Lausanne, Switzerland  
La Waebera Acme Sublime**



**KHW ELM-PARK ACME\*RC TV EX-90**

**SEXED** 

**Talent x Durham (EX 95) x Prelude (EX) • USA 61720218 • 151HO00477 • aAa 312**

**Proven Sire GTPI +1914 • 97% Reliability • Excellent Type +2.83**

**Astounding Mammary Systems +3.21**



A SUBSIDIARY OF INGURAN LLC



800.525.2953



877.634.9556

[www.twgltd.com](http://www.twgltd.com)

[bullseye@twgltd.com](mailto:bullseye@twgltd.com)

PRODUCT OF THE USA



## SWISS EXPO '12 | Lausanne (SW) | B&W Holsteins | January 14th '12



### Grand Champion | Decrausaz Iron O'Kalibra RC EX-94-SW

(Boss Iron x EX-SW Integrity x cow family of Dudoc Mr. Burns)

Owner: GS Alliance (SW) - [www.eurogenes.com/galliance](http://www.eurogenes.com/galliance)



### Debalacee de L'Herbagere

Hon. Mention Intermediate Champion  
[www.eurogenes.com/galliance](http://www.eurogenes.com/galliance)



### Carmen Ots

4th & Best Udder Class 17  
[www.eurogenes.com/dautes](http://www.eurogenes.com/dautes)



### DG Classe

1st in Class 16  
[www.eurogenes.com/galliance](http://www.eurogenes.com/galliance)



### Decrausaz Iron O'Kalibra RC

Grand Champion Swiss Expo '12  
[www.eurogenes.com/galliance](http://www.eurogenes.com/galliance)



### Decausaz Iron O'Kalibra RC

Grand Champion Swiss Expo '12  
[www.eurogenes.com/galliance](http://www.eurogenes.com/galliance)



### Ptit Coeur Iron Dirona RC

1st in Class 21  
[www.eurogenes.com/galliance](http://www.eurogenes.com/galliance)



HHH-Show '11 | Zwolle (NL) | December the 10th '11 | Judge: John Gribbon (UK)



**Southland Bog Sharon 30**  
Grand Champion Jr. Heifer  
[www.eurogenes.com/southland](http://www.eurogenes.com/southland)



**DKR Licorice**  
1st in Class 1 & in finals Jr. 2-Yr. Old  
[www.eurogenes.com/westerwold](http://www.eurogenes.com/westerwold)



**Udder of Texel Beauty Barbwire**  
1st in Class 2 (Million x Bedazzle)  
[www.eurogenes.com/schep](http://www.eurogenes.com/schep)



**Carf Emeraude VG-89 2yr.**  
1st in Class 4  
[www.eurogenes.com/jkeder](http://www.eurogenes.com/jkeder)



**Bons-Holsteins Ella 167**  
1st in Class 7  
[www.eurogenes.com/bons](http://www.eurogenes.com/bons)



**Veenhuizer Damion Winnie**  
Grand Champion HHH-Show 2011  
[www.eurogenes.com/veenhuizer](http://www.eurogenes.com/veenhuizer)



**Bons-Holsteins Dikkie 161**  
Hon. Mention Int. Champion  
[www.eurogenes.com/bosns](http://www.eurogenes.com/bosns)



**Bons-Holsteins Ella 158**  
1st in Class 12  
[www.eurogenes.com/bons](http://www.eurogenes.com/bons)



**SD Janice EX-93**  
Res. Champion Senior Cow  
[www.eurogenes.com/scholten](http://www.eurogenes.com/scholten)



**J&G Redspot 36**  
Res. Jr. Champion R&W  
[www.eurogenes.com/hoegen](http://www.eurogenes.com/hoegen)



**Cecibell**  
1st in her Class (Int. Cow)  
[www.eurogenes.com/giessen](http://www.eurogenes.com/giessen)



**Zeedieker Mon Chri 1**  
Res. Senior Champion  
[www.eurogenes.com/zeedieker](http://www.eurogenes.com/zeedieker)



# The World's Top Ranking Animals

The World's Top Genomic Ranking Animals owned by Ponderosa Holsteins



## PG Kentucky

(Domain x Colby x Potter x Conant-Acres BWM Ginny)

US 12/11 NM \$ 658 / PTAT +2.95 / GTPI +2246

- #5 GTPI Outcross heifer in Europe
- Her dam is the #13 GTPI cow in the USA

## Ven Dairy Snowman Lidia 4

(Snowman x Bertalola Bolton Lidia TY VG-86 2yr. x EX Iron)

US 12/11 NM \$ 706 / PTAT +2.81 / GTPI +2346

- #5 GTPI Snowman dtr in Europe
- One of the earliest Snowman dtrs in the World

## Caps Mairy 14

(Jeeves x Caps Mairy 4 VG-85 2yr. - s. Goldwyn)

US 12/11 NM \$ 824 / PTAT +3.08 / GTPI +2397

- The #1 GTPI Jeeves dtr in the World!
- Fantastic heifer! Develops Great!

## Willsbro Emilyann

(Planet x Wabash-Way Emilyann VG-88-USA 2yr.)

US 12/11 NM \$ 729 / PTAT +3.18 / GTPI +2394

- Planet straight out of Emilyann!!!
- She has a SNOWMAN heifer calf already!

## Lakeside Snowman Paya

(Snowman x Holbra Bolton Paya VG-87 2yr. (Picture))

US 12/11 NM \$ 747 / PTAT +3.06 / GTPI +2396

- The #2 GTPI Snowman in Europe
- From the Golden-Oaks Mark Prudence EX-95 cow family

## PG Mylady

(Niagra x Caps Mairy 4 VG-85 2yr. (Picture) - Goldwyn)

US 12/11 NM \$ 683 / PTAT +2.27 / GTPI +2274

- The #2 GTPI Niagra dtr in Europe
- Full sister to Neldahl @ RSH Germany. #1 RZG Niagra

## All. Nure MOM Elestar

(Man-O-Man x VG-88-IT Elegant x EX-94 Skychief x SL BW Linda)

US 12/11 NM \$ 644 / PTAT +2.96 / GTPI +2315

- Grand dam is the maternal sister to Licorice EX-92 (see picture)
- The #7 GTPI Man-O-Man dtr in Europe

## Bos Planet Leona

(Planet x La Presentation Leona VG-89-CAN (Picture))

US 12/11 NM \$ 757 / PTAT +2.95 / GTPI +2326

- Top 10 GTPI Planet dtr in Europe
- Dam is a winning show cow!! (Grand Champion St. Pascal '10)
- Next dam Daurel EX-CAN - 56 STAR BROOD COW



Do not hesitate to contact us for more information:

**Ponderosa Holsteins**

Tel. +34 (0)616134566

Email. [ponderosa@ponderosah.com](mailto:ponderosa@ponderosah.com)

[www.eurogenes.com/ponderosa](http://www.eurogenes.com/ponderosa)





# Opportunities from Elite Show Ring Ladies

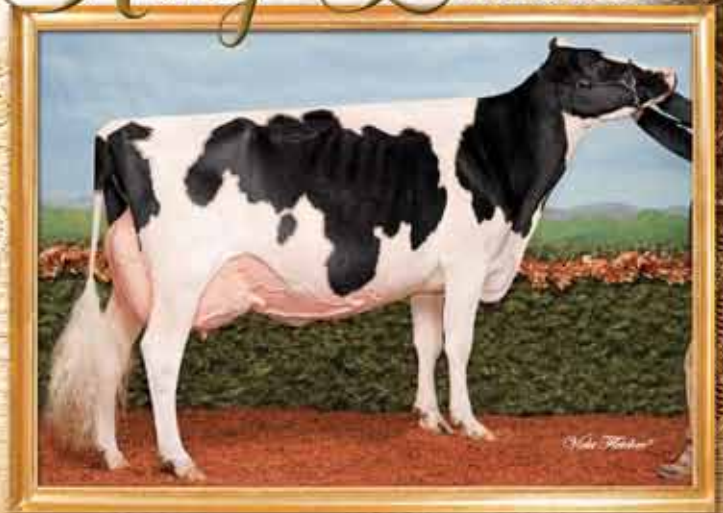

## JACOBS GOLDWYN BRITANY EX-95 (97-MS)

1<sup>st</sup> 4-Year-Old & Best Udder *Regal* 2011  
Grand Champion, 1<sup>st</sup> 4-Year-Old & Best Udder EIHQ 2011  
Reserve All-Canadian 4-Year-Old 2011

- **Will be flushed!**

Dam: Jacobs Jasper Best VG-88 4\*

- **Frozen IVF embryos available**

Next 5 dams: Storm EX-91-2E 5\*, Lindy EX-2E 25\*,  
EX 4\*, EX and VG-86 2\*

*Britany's maternal sisters with show style sell!*

**JACOBS JORDAN BEATLE** Summer Yearling - Sells on the Island Sensation Sale | March 2, 2012 | Pleasant Valley, PEI

**JACOBS JORDAN BRITE** Intermediate Calf - Sells on the Vente Classic Sale | March 9, 2012 | Victoriaville, QC

**JACOBS JORDAN BRENTA** Summer Yearling - Sells on the National Convention Sale | April 19, 2012 | Brandon, MB

## CRASDALE DUNDEE LIZA VG-89

2<sup>nd</sup> 4-Year-Old EIHQ 2011

5<sup>th</sup> 4-Year-Old *Regal* 2011

- **Will be flush to Goldwyn**

- **Her June 2011 daughter, Jacobs Atwood Lilyblack, sells in the Island Sensation Sale**

Next 9 dams: EX-94-2E, VG-88 8\*, EX-92 19\*, VG, VG-88 2\*,  
VG-87 3\*, EX 8\*, VG 5\* and VG 3\*



## JACOBS GOLDWYN BUCKL UP VG-88-2YR

5<sup>th</sup> Senior 2-Year-Old WDE 2011

- **Buckl Up's dam is currently being flushed, embryos available by Alexander**

Next 7 dams: Jasper VG-88, VG-89,  
Storm EX-91-2E 5\*, Lindy EX-2E 25\*,  
EX 4\*, EX and VG-86 2\*

## JACOBS GOLDWYN EMORY EX-92

3<sup>rd</sup> 4-Year-Old WDE 2011

Grand Champion &

1<sup>st</sup> 4-Year-Old Trois-Rivières Show 2011

- **Will be flushed, embryos available by Alexander**

Next 6 dams: Milan VG-87 7\*, VG 3\*,  
EX-4E 13\*, VG 4\*, EX 6\* and VG 7\*

## JACOBS JASPER LITTLE EX-93-2E

Nom. All-Québec Senior 2-Year-Old  
10<sup>th</sup> Aged Cow WDE 2011

- **Will be flushed to Goldwyn**

Next 2 dams: Outside EX-92-4E,  
Astro Jet EX-4E 3\* and VG-86



**Premier Breeder World Dairy Expo 2011**

**Jacobs Family**

Cap-Santé, QC G0A 1L0 CANADA

[jacobsysabel@hotmail.com](mailto:jacobsysabel@hotmail.com)

Follow us on



[www.fermejacobs.com](http://www.fermejacobs.com)



# → A young bull awaiting A.I. is no show calf

With the high popularity of young bulls it's even more important to rear them in the right way. They should have a good body condition score, advises Semex Sire Analyst Thierry Laberge.

"And not look like a show calf. The better the feeding in the first 30 weeks is, the better the semen production."

Although it looks like 'common sense', there are a few details to assist in the success of feeding, housing and healthy raising of the youngest generation bulls.

### Young bulls like high genomic females

"Some females have a value of sometimes 50,000 to 200,000 dollars. So you should treat young bulls who go to A.I. the same way", advises Laberge.

Every year an A.I. organization receives about 250 new young bulls in their barn, and they can make good recommendations how to handle and bring up a young bull the best.

"Keep them isolated as much as you can", says Laberge as one of the first things that breeders should do when a bull is born. "You avoid contamination of the bull with all kinds of diseases. For some farmers

this is a hard job because you have to make space somewhere in the barn," Laberge shares.

Keeping the bulls with heifer calves could mean that they get 'infected' with vaccines that you use for the females.

### Thierry Laberge, Semex

"There is a big no, no for using vaccination on bulls who go to A.I. Don't vaccinate them, because after blood testing we can't see the difference between the vaccination or antibodies of the disease."

### Genomic Test: ASAP

Another important thing to do right after the bull calf is born is to send in for the genomic test.

"It can be done right after he is born; you don't need to wait until the bull has reached a certain age. The DNA won't change when he is getting older," Laberge said.

The sire analyst experiences that breeders sometimes wait for two or three months to send the sample; yet, the sooner you get him genotyped, the sooner the breeder will know if the bull can go to A.I. In the end, it is expensive to keep the calves longer than necessary.

Semex inspects every young bull on the farm when they are about six months old. "A lot of bulls have heifer mothers. At six months of age

### Choose a Marketable Name Thierry Laberge, Sire Analyst, Semex



'Bin Laden.' A young bull entering the Semex barn got this name from his breeder, but this name didn't make it. "We changed it", Sire Analyst Thierry Laberge says. "It should be a neutral name, so it should have nothing to do with religious or politics, it is not supposed to offend anyone. That's very important when you choose a name."

Although Semex tries to respect a bulls name as much as possible, sometimes they change the names. "We check in our computer system if there is no other bull with the same name, to avoid confusion with the straws," he notices one condition for approving a name. "Ideally it has to be a marketable name, English or French, so every farmer all around the world can pronounce the bulls name and can remember it easily."





their dams are usually milking, which brings extra information to the bull," shared Laberge.

Six months is also the best time to start health tests on bulls to maximize their chances to pass. "Before six months the bull can still have antibodies in the blood thanks to the colostrum of their mother," shared Laberge.

By the way, management of the colostrum is very important as well. It should be free of all diseases like IBR, Leucosis, etc.

"Make sure that the mother is free of these diseases. If not, test another cow just before she is calving when you want to use her colostrum, or use replacement colostrum. The same advice we give with feeding milk: use milk replacement to make sure the bull stays free of all diseases," Laberge stated.

At a later stage, dehorn the bull at the same age as you are dehorning the heifer calves.

## Good Body Condition

Make sure the bull calf gets enough energy to develop well. "It's not a show calf," warns Laberge.

"You like a heifer calf to be sharp and have dairy type, but a bull needs to have a better condition. So it needs more energy in the ration, more concentrate." The development in the first 30 weeks is very important for a high quality and quantity of the semen production, he quotes out of a research.

## Thierry Laberge, Semex

"Bulls who are fed better, also develop their testicles better and then they produce semen in an earlier age and they produce more semen up to 30% more. That is nowadays very important with young bulls who are used so heavily on a young age."

Laberge has an example of a young Snowman bull in their barn. "He has the highest genomics of all bulls and we want to use him as a sire of sons as soon as possible. We started him up at the age of nine months to try to get semen."

When the bull is about to go to the Semex barns, the sire analyst always comes to see the bull before transport. "We want to see with our own eyes if it's healthy and developed well," Laberge says.

They also pay extra attention to the development of his testicles. "That gives an indication about his semen production. If I have two full brothers with the same genomics that are similar for type and I would have to pick one, I definitely will pick the one with the bigger testicles. He will produce more semen," stated Laberge.

A better production is not only a big plus for the A.I. organization. "As we return breeders royalties on their bulls, it's also in their interest that a bull produces well, so it pays back to invest in a young bull."

## La Ferme Gillette Bull Facilities

A special thanks to Eric Patenaude, La Ferme Gillette for sharing these photos



Show barn where all embryo calves are born

Sudan x Gillette Goldwyn Jenny destined for A.I. as so many are each year



After 3 to 4 days heifers and A.I. bulls move to outdoor hutches



After weaning the bulls move into a small freestall - 4 to 6 months



The bull barn where they stay from 6 months of age until about 8 months when they are ready to leave for A.I. They are kept in separate pens in order for them to get tested to enter A.I.



# Bon Temps & Partners Sale

**Friday, July 6<sup>th</sup>, 2012  
at GAEC du Bon Temps**

The sale will be held on  
GAEC du Bon Temps farm.

**80 lots sell**

Index, Type & Great families Cows,  
heifers, 1<sup>st</sup> choices & embryo lots  
will be offering including  
20 guest consignments.

**Her Super Gr'daughter with  
GTPI +2206 & 646 \$NM sells**



**Lylehaven Lila 3 EX-94 9\***

Dam to the Super:  
Comestar Goldwyn Lava VG-87 2Yr  
GLPI +2550 produced 15,237 kg at 2Yr

**Sells**



**BTS Lauthority Atlee**

Born April 8<sup>th</sup>, 2011  
Dam: Saxony Durham Alicia VG-87  
2<sup>nd</sup> dam: Amlaird Lee Alice EX-94  
3<sup>rd</sup> dam: MS Kingstead Chief Adeen EX-94

**Her Krusader dtr sells**



**BTS Dune VG-86 2Yr**

Mr Burns x Goldwyn x  
Durham Sunshine VG-88 6\*  
Full sister to Bontemps Durham Red at Semex  
From the Splendor family!

**1<sup>st</sup> choice granddaughters  
x Beau**



**R-Z Baxter Caramel VG-89 2Yr**

#17 GLPI +2853,  
Dam of the 1<sup>st</sup> choice heifer x Regancrest Beau  
is Goldie Sanchez Chardonay

**Her Windbrook drt sells**



**PLS Pagewire  
Dagiwi VG-86 2Yr**

Dams: Shottle VG-87 · Marshall VG-88 ·  
Rudolph VG-86 2Yr · Elton VG-86 ·  
Snow-N Denises Dellia EX-95

**Her Trigger dtr with GTPI +2189,  
PTAT +3.55 sells**



**BTS Planet Espace VG 2Yr**

GTPI +2108  
Dam: BTS Goldwyn Balade VG-89  
2<sup>nd</sup> dam: BTS Convincer  
Ravissante VG-89 2Yr

**1<sup>st</sup> choice granddaughters  
x Durham Red**



**KHW Regiment Apple Red EX-95**

All-American Jr. 2-Yr-Old 2006  
Dam of the 1<sup>st</sup> choice x Durham Red is  
MS Delicious Apple VG-88

**Her Detox & Larson dtrs sell**



**KHW-I Aika Baxter VG-87 2Yr**

#1 \*RC & #11 GLPI +2938 in Canada (12/11)  
Her dam x Goldwyn, mat. sister  
to Apple & Advent.  
Great combine! Red, Show & genomic



**GAEC DU BON TEMPS**  
Yannick et Jean-Pierre Louis  
49490, Genneteil, FRANCE  
mayalouis@wanadoo.fr  
+33 (0) 612 935 386



**EARL DU PLESSIS**  
Lydie & Patrice Letourneur  
Le Plessis 72320 Courgenard, FRANCE  
gaecduplessis@club-internet.fr  
+33 (0) 243 936 491



St-Patrice, Quebec, CANADA  
001 418 596-2230  
rchabot@genibeq.com  
www.genibeq.com

Follow us on logo facebook   
www.eurogenes.com/bontemps  
<http://ventebontempsetpartenaires.blogspot.com>  
More info coming on the blog!



**CATCH THE WAVE**  
WITH SHORE GENETICS

**MEMPHIS**

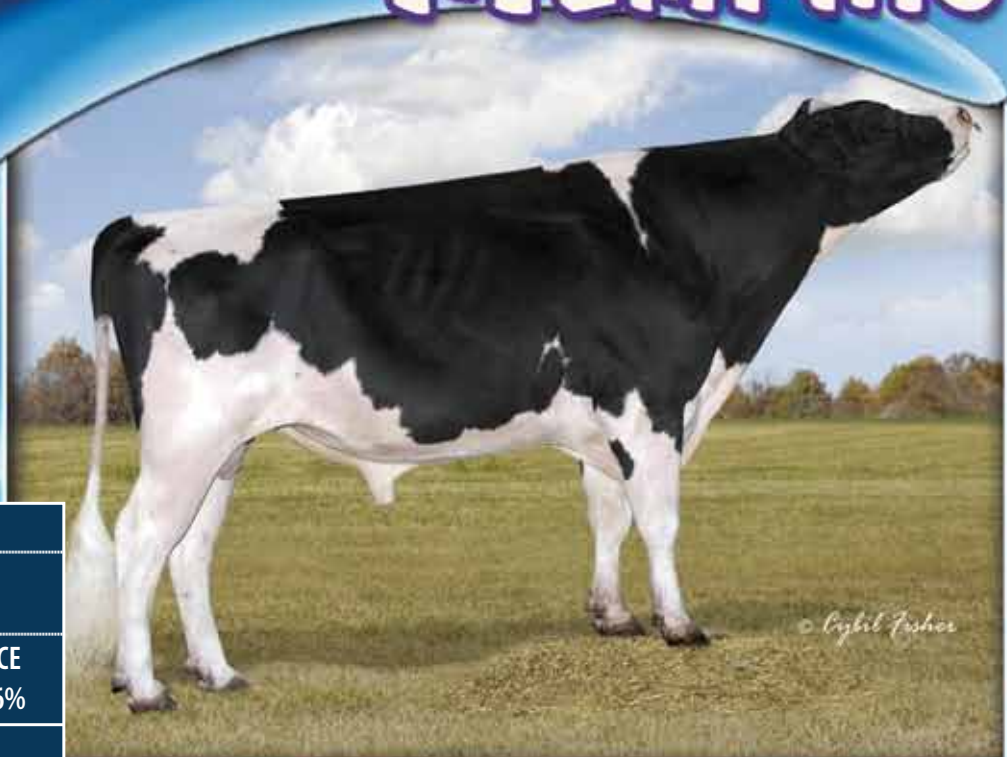

12-11 USDA PRODUCTION | 83% Rel.

MILK		FAT		PROTEIN	
+1068		+48	.03%	+44	.04%
NM\$	CM\$	PL	SCS	DPR	CE
\$578	\$648	3.4	2.65	1.3	6%

12-11 HA TYPE | 75% Rel.

TYPE	UDC	FLC	BC	DF	TPI
+1.82	+1.41	+1.84	+1.51	+1.35	+2093G

**536H00353 KEVREL OMAN MEMPHIS, VG-88**

Reg: 63022654 | 100%RHA | aAa: 345126 | DMS: 561,135

Sire: O-BEE MANFRED JUSTICE-ET

Dam: KEVREL MORTY MIA-ET, 2E-90-DOM

2-5 365D 20,900M 4.7% 987F 3.1% 652P

**A High TPI Oman With Great Type Linears!**

**From the Mia Family!**



Daughter:  
KEVREL MEMPHIS WINNER, GP-82



Daughter:  
KEVREL MEMPHIS CHRIS VG-85



Maternal Sister:  
KEVREL COLBY MISSY, VG-85



**Turn The Page For The Next Wave!** →

865 Poplar School Road | Centreville, MD 21617

Tel: 410-758-0982 | Fax: 410-758-2740

[www.shoregenetics.com](http://www.shoregenetics.com)

**"PROVIDING GENETICS TO THE WORLD THROUGH SEMEN FROM TOP COW FAMILIES!"**



# WORLD CLASS COW FAMILY: INVESTMENT OPPORTUNITY

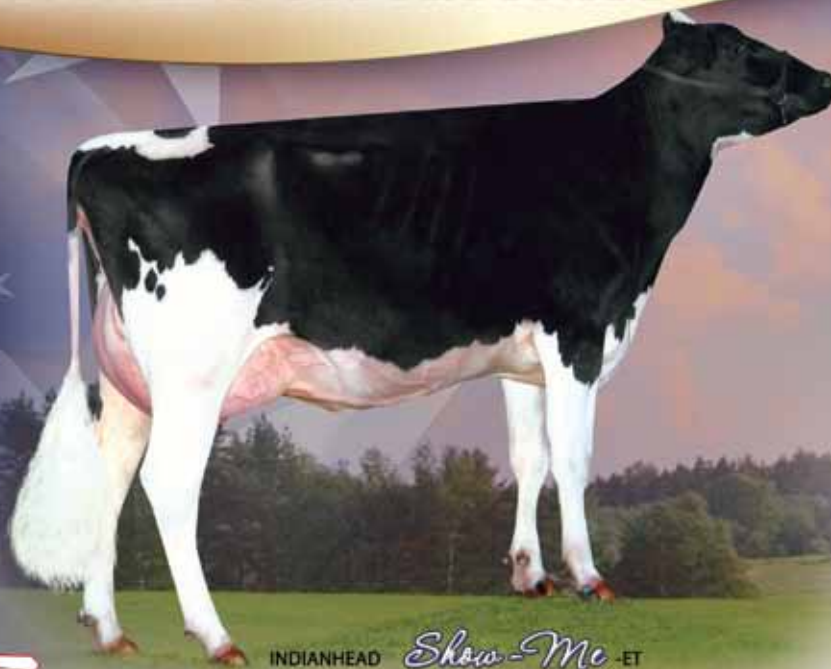

Dam: Indianhead Gold-Mae-ET EX-92 EX-MS  
4-00 3x 358d 32,716 4.0 1320 3.2 1037  
Daughters by Pronto, Stormatic, Shottle and Man-O-Man



2nd Dam: Mayerlane-Sa Sky Mae-ET EX-93 DOM  
3-04 3x 365d 34,560 3.7 1263 3.1 1085



3rd Dam: Whittier-Farms Lead Mae EX-95 2E GMD DOM  
8-07 3x 357d 41,270 4.8 1962 3.5 1440



**INDIANHEAD  
HOLSTEINS, LTD.**

INDIANHEAD *Show-Me-ET*  
Very Good-85 VG-MS 2YR | GTPI+1925 Sire: Picston Shottle-ET  
2-02 3x 340d 28,375 3.7 1063 3.1 885

Show-Me is due Jan. 21, 2012 with a bull by Iota contracted to ABS Global and will be scored before the sale.  
She has daughters by Alexander & Durham.

We would be willing to retain part interest and house the cow for a foreign buyer.

Robert and Karyn Schauf 1659 10 1/2 St., Barron, Wisconsin 54812  
Ph. 715-537-9376 | bob@indianheadfarms.com | www.indianheadfarms.com  
Herdsman: Craig Ross and Mike Mertens BAA 111.6% | RHA 65 Cows 25,486 4.0% 1013 3.0% 753

**Siemens Holsteins**  
*Spring Showcases*  
Friday, March 30th • 10:30 a.m. • Fond du Lac, Wisconsin

# The Best of Palmyra Farms

1st Choice Female x Armitage, O-Style OR Snowman

#3 GTPI  
\*RC/Red on  
Locator List



## DeBaugh Rdman Manhattan-ET \*RC

Excellent-91 EX-MS | GTPI+2105  
3-03 2x 365d 32,125 4.6 1509 3.3 1037  
Daughters by Arron-Red (+2007G), HugoRed  
and Man-O-Man (+2169G). Pregnancies by O-  
Style, Snowman, Larson \*RC and Man-O-Man  
daughter has pregnancies by Gold Chip, Larson  
\*RC, Zdestiny and transfers by Ladd-P



## Palmyra Boliver Ashley-ET

Very Good-87 88-MS | GTPI+2158  
1-10 2x 365d 24,001 4.1 977 3.1 729  
Ashley was fresh Nov. 2011 and off to a great  
start! She has a son by Iota being tested by  
ABS and pregnancies by Snowman, Armitage  
and O-Style. Ashley is currently being flushed.

Choices SELL  
March 17  
March Madness  
Frederick, MD  
AND May 19  
Regancrest  
Waukon, IA

## PALMYRA FARM

Holsteins and Ayrshires

18811 Wagaman Road, Hagerstown, Maryland 21740 USA  
ryanshank@myactv.net | www.palmyrafarm.net  
Fax 301-733-9255 | Ryan Shank 301-491-5607



# Successful Genomic Sires *from Dueholm*

Ad by Dream Designer: Benita by Elly Gervais; Kylie by Christine Maschler



**JERICO @Vost!!**  
**#1 RZG Jerudo in Germany!**  
**DE 12/11 gRZG +141**

**DT BENITA VG-89-DK**  
 Our great member of the CHEMELLO family  
 (Shottle x Chemello Jocko Bengé VG-87-IT 2yr.)  
 Dam to Genomic Youngsire **BLOMDAHL**

**MARLA BURNS KYLIE RED VG-88-DK 2YR.**  
 La1 305d 9.886kgM 3.84%F 3.31%P  
 Mr. Burns x Paradox x Deep Danish family  
 Dam to **JERICO @ Vost!!**



**AG MB Janice RC VG-87-DK 2yr.**  
 (Mr. Burns x Champion x SH Jocko Jen)  
 1st Midwest Farm Show 2011  
 From the Sunnyslodge Prelude Spottie cow family  
 Same branch as former #1 cow Baviere!!



**Anderstrup Bolton Flurry VG-86-DK 2yr.**  
 (Bolton x Ralma Durham Flurry VG-89 2yr.)  
 Great Bolton dtr of the Ralma Juror Faith's  
 She is in continues flush programm



**Anderstrup RMR Bahama EX-90-DNK**  
 (Roumare x Juror Ford x Rudolph)  
 Grand Champion Midwest Show 2010  
 From a deep American cow family  
 Internationally contracted, including Japan



**Rowena EX-92-DK**  
 (Goldwyn x Oman Ribaba VG-87-DE 2yr.)  
 Dam is the former #1 cow from Germany; Ribaba  
 Full cousin to proven bull Guarini  
 One of the best cows in our herd ever

For more information you can contact Dueholm Breeding I/S  
 Torben and Martin Rasmussen - Dueholmvej 2 - 7800 Skive Denmark  
 Tel. +45 28116171 - Email. martin@dueholm.com  
[www.eurogenes.com/dueholm](http://www.eurogenes.com/dueholm)



# Exciting Planets that'll

Ad by Agri-promotions.com | Images © Patty Jones

## MS CHARTROISE LORELEI-ET

Very Good-87-2YR-CAN

GPA-LPI+2872 • Conf+14 • Milk +1966 (kg)

2-01 2x proj. 12,773 3.7 468 3.2 412 (kgs)

Sire: Ensenada Taboo Planet-ET

Dam: Calbrett Shottle Laura VG-88-2YR

2-00 2x 365d 12,161 4.2 507 3.4 416 (kgs)

2nd Dam: Lylehaven Lila Z EX-94-CAN 9\*

6-05 2x 365d 21,141 4.1 867 3.3 703 (kgs)

3x All-Canadian Nominee

Lorelei is one of only three Planets scored VG-87 in Canada and has several sons going to Semex including Velthuis Los Mochis and Velthuis Los Cabos by Bruno and Boldi V Lightsnow and Velthuis Longshot by Snowman. Daughter by Snowman sold for \$56,000 at 2011 International Intrigue Sale.

### Velthuis Farms Ltd.

3554 Fifth Line, Osgoode,

Ontario K0A 2W0, Canada

Ph. 613-826-3521 • 613-794-0258 (Steve Cell)

info@velthuis.ca • www.velthuis.ca

www.holsteinplaza.com/velthuis



MS CHARTROISE LORELEI-ET





# Rock your World!

## **MS CHARTROISE PLANET LEONI-ET**

**Very Good-86-2YR-CAN**

**GPA-LPI+2703 • Conf+17 • Milk +1959 (kg)**

**2-01 2x proj. 11,243 3.8 431 3.0 340 (kgs)**

**Sire: Ensenada Taboo Planet-ET**

**Dam: Calbrett Shottle Laura VG-88-2YR**

**2-00 2x 365d 12,161 4.2 507 3.4 416 (kgs)**

**2nd Dam: Lylehaven Lila Z EX-94-CAN 9\***

**6-05 2x 365d 21,141 4.1 867 3.3 703 (kgs)**

**3x All-Canadian Nominee**



Lorelei's full sister, Planet Leoni, is scored VG-86 (1 of only 11 in Canada) and is the dam of Velthuis Let it Snow by Snowman (highest tested GLPI bull at Semex with numbers that will be official in April) and Velthuis Lordship by Windbrook. She also had a former #1 GLPI tested Snowman daughter in Canada that sold on the 2011 International Intrigue for \$43,000.



**MS CHARTROISE PLANET LEONI-ET**

## **Boldi Inc.**

**Linus and John Oeschger**

**Vars, Ontario Canada**

**Ph. 613-443-9072**







## Pontiac, Illinois

Interglobe Genetics is one of the nation's most well respected bovine semen collection centers. Located in Pontiac, Illinois, we are committed to providing the most dependable, professional service in the industry. Your animal's health, reproductive performance, and care are our primary goals. Our facilities are design to accommodate the housing and collection of bulls for both domestic and international owners. Our services also include the storage and shipping of semen internationally or within the U.S. Visit our web site for more detailed information, or send us an email. We have programs to fit everyone's genetic goals.



### International collection barn

The international and CSS barns house bulls for collection to various countries including the European Community, Australia, Canada, Mexico, and New Zealand.

### Domestic collection barn

This is our main barn for housing and collection of semen for domestic use. Many of the stalls have the convenience of an outside run, for the bulls comfort.

### Office, lab and semen storage

The Interglobe business office, laboratory and semen storage are housed in this facility. The Interglobe staff provides dependable, professional service to customers by offering semen storage, shipping, AI supplies, and more.

### Round barn with sign

Built in 1918 the round barn at Interglobe Genetics has become a symbol of the business. This barn is on the list of National Historic Sites and is one of the few barns of its kind left in the country.



## Interglobe Genetics

14814 N 1500 East Road • Pontiac, IL

phone: +001 815-844-3733 • fax: +001 815.844.3552

info@interglobegenetics.com

www.interglobegenetics.com



# WITH THE RIGHT TOOLS, ANYTHING IS POSSIBLE

IN VITRO FERTILIZATION • EMBRYO TRANSFER • SEXED SEMEN  
RECIPIENT OPTIONS • BOVANCE CLONING TECHNOLOGY  
FRESH SHIP PROGRAM • LIVE CALF PROGRAM

When you equip yourself with tools from Trans Ova Genetics' industry-leading reproductive toolbox, the possibilities to multiply your success are endless. Tailor our services to your needs and you'll understand why multiplying the success of your herd only requires the right tools.

## HEADQUARTERS

Sioux Center, Iowa  
800.999.3586

Chillicothe, Missouri  
800.372.3586

Centerville, Texas  
866.924.4586

Boonsboro, Maryland  
866.774.3162

## SATELLITE CENTERS

Arkansas • Illinois • Louisiana • New York • N. Carolina • Ohio • Oklahoma • S. Dakota • Wisconsin

multiply success®

[www.transova.com](http://www.transova.com)

**TRANS**   
**genetics**





# Eurogenes Mem



## The Netherlands

### Apina Holsteins

[www.eurogenes.com/apina](http://www.eurogenes.com/apina)

### Ark-Bros Holsteins

[www.eurogenes.com/arkbros](http://www.eurogenes.com/arkbros)

### Beerzedal Holsteins

[www.eurogenes.com/beerzedal](http://www.eurogenes.com/beerzedal)

### Beeze Holsteins

[www.eurogenes.com/beeze](http://www.eurogenes.com/beeze)

### Belvedere Holsteins

[www.eurogenes.com/belvedere](http://www.eurogenes.com/belvedere)

### Blarinckhorst Holsteins

[www.eurogenes.com/blarinckhorst](http://www.eurogenes.com/blarinckhorst)

### Bolleholster Holsteins

[www.eurogenes.com/bolleholster](http://www.eurogenes.com/bolleholster)

### Bons Holsteins

[www.eurogenes.com/bons](http://www.eurogenes.com/bons)

### Bouw Holsteins

[www.eurogenes.com/bouw](http://www.eurogenes.com/bouw)

### Broekhuis Vee

[www.eurogenes.com/broekhuis](http://www.eurogenes.com/broekhuis)

### Caps Farm

[www.eurogenes.com/carpsfarm](http://www.eurogenes.com/carpsfarm)

### Comb. Drouner Duindam

[www.eurogenes.com/drounerduindam](http://www.eurogenes.com/drounerduindam)

### De Bieuw Holsteins

[www.eurogenes.com/debieuw](http://www.eurogenes.com/debieuw)

### De Rith Holsteins

[www.eurogenes.com/derith](http://www.eurogenes.com/derith)

### De Volmer Holsteins

[www.eurogenes.com/devolmer](http://www.eurogenes.com/devolmer)

### Diamond Genetics

[www.eurogenes.com/diamondgenetics](http://www.eurogenes.com/diamondgenetics)

### Diepenhoek Holsteins

[www.eurogenes.com/diepenhoek](http://www.eurogenes.com/diepenhoek)

### DJM Genetics

[www.eurogenes.com/djmgenetics](http://www.eurogenes.com/djmgenetics)

### Excellent Breeding

[www.eurogenes.com/excellent](http://www.eurogenes.com/excellent)

### Flevo Genetics

[www.eurogenes.com/flevogenetics](http://www.eurogenes.com/flevogenetics)

### Giessen Holsteins

[www.eurogenes.com/giessen](http://www.eurogenes.com/giessen)

### Holbra Holsteins

[www.eurogenes.com/holbra](http://www.eurogenes.com/holbra)

### Hurkmans ET

[www.eurogenes.com/hurkmans](http://www.eurogenes.com/hurkmans)

### Huyben Holsteins

[www.eurogenes.com/huyben](http://www.eurogenes.com/huyben)

### J&G Holsteins

[www.eurogenes.com/hoegen](http://www.eurogenes.com/hoegen)

### JK Eder Holsteins

[www.eurogenes.com/jkeder](http://www.eurogenes.com/jkeder)

### Jongsteins Holsteins

[www.eurogenes.com/jongsteins](http://www.eurogenes.com/jongsteins) De

### Lakeside Holsteins

[www.eurogenes.com/holsteins](http://www.eurogenes.com/holsteins)

### Mars Holsteins

[www.eurogenes.com/mars](http://www.eurogenes.com/mars)

### Molenhoeve Holsteins

[www.eurogenes.com/molenhoeve](http://www.eurogenes.com/molenhoeve)

### Neerduist Holsteins

[www.eurogenes.com/neerduist](http://www.eurogenes.com/neerduist)

### Oelhorst Holsteins

[www.eurogenes.com/oelhorst](http://www.eurogenes.com/oelhorst)

### Puttercrest Holsteins

[www.eurogenes.com/puttercrest](http://www.eurogenes.com/puttercrest)

### Riethil Holsteins

[www.eurogenes.com/riethil](http://www.eurogenes.com/riethil)

### Scenery Genetics

[www.eurogenes.com/scenery](http://www.eurogenes.com/scenery)

### Schep Holsteins

[www.eurogenes.com/schep](http://www.eurogenes.com/schep)

### Scholten Dairies

[www.eurogenes.com/scholten](http://www.eurogenes.com/scholten)

### Sioux Holsteins

[www.eurogenes.com/sioux](http://www.eurogenes.com/sioux)

### Soureth Holsteins

[www.eurogenes.com/soureth](http://www.eurogenes.com/soureth)

### Southland Holsteins

[www.eurogenes.com/southland](http://www.eurogenes.com/southland)

### Stuurman Holsteins

[www.eurogenes.com/stuurman](http://www.eurogenes.com/stuurman) Lak

*We'll open up the V*



## **Sunrise Holsteins**

[www.eurogenes.com/sunrise](http://www.eurogenes.com/sunrise)

## **Terbeek Holsteins**

[www.eurogenes.com/terbeek](http://www.eurogenes.com/terbeek)

## **Twin Genetics**

[www.eurogenes.com/twin](http://www.eurogenes.com/twin)

## **Van Veelen Holsteins**

[www.eurogenes.com/vanveelen](http://www.eurogenes.com/vanveelen)

## **Veenhuizer Holsteins**

[www.eurogenes.com/veenhuizer](http://www.eurogenes.com/veenhuizer)

## **Vekis Genetics**

[www.eurogenes.com/vekis](http://www.eurogenes.com/vekis)

## **Ven Dairy**

[www.eurogenes.com/rvendairy](http://www.eurogenes.com/rvendairy)

## **Veneriete Holsteins**

[www.eurogenes.com/veneriete](http://www.eurogenes.com/veneriete)

## **Viva Holsteins**

[www.eurogenes.com/viva](http://www.eurogenes.com/viva)

## **Vleemingh Holsteins**

[www.eurogenes.com/vleemingh](http://www.eurogenes.com/vleemingh)

## **Watermolen Holsteins**

[www.eurogenes.com/watermolen](http://www.eurogenes.com/watermolen)

## **Westerwolda Holsteins**

[www.eurogenes.com/westerwolda](http://www.eurogenes.com/westerwolda)

## **Willemshoeve Holsteins**

[www.eurogenes.com/willemshoeve](http://www.eurogenes.com/willemshoeve)

## **Zandenburg Holsteins**

[www.eurogenes.com/zandenburg](http://www.eurogenes.com/zandenburg)

## **Zeedieker Holsteins**

[www.eurogenes.com/zeedieker](http://www.eurogenes.com/zeedieker)



## **Germany**

## **Brühlhof Holsteins**

[www.eurogenes.com/bruhlhof](http://www.eurogenes.com/bruhlhof)

## **CCC Holsteins**

[www.eurogenes.com/ccc](http://www.eurogenes.com/ccc)

## **CNN Holsteins**

[www.eurogenes.com/cnn](http://www.eurogenes.com/cnn)

## **Meyer Holsteins**

[www.eurogenes.com/meyer](http://www.eurogenes.com/meyer)

## **Milchproduktion Wildenborn**

[www.eurogenes.com/wildenborn](http://www.eurogenes.com/wildenborn)

## **Mox Holsteins**

[www.eurogenes.com/mox](http://www.eurogenes.com/mox)

## **Nosbisch Holsteins**

[www.eurogenes.com/nosbisch](http://www.eurogenes.com/nosbisch)

## **Rinderzuchtbetrieb Hellwig**

[www.eurogenes.com/hellwig](http://www.eurogenes.com/hellwig)

## **Uwe Riebensahm**

[www.eurogenes.com/riebensahm](http://www.eurogenes.com/riebensahm)

## **WEH Holsteins**

[www.eurogenes.com/hintze](http://www.eurogenes.com/hintze)

## **Wiesenfeld Holsteins**

[www.eurogenes.com/wiesenfeld](http://www.eurogenes.com/wiesenfeld)

## **Zuchtbetrieb Reinermann**

[www.eurogenes.com/reinermann](http://www.eurogenes.com/reinermann)



## **France**

## **Berhard Boulet**

[www.eurogenes.com/boulet](http://www.eurogenes.com/boulet)

## **Drakkar Holsteins**

[www.eurogenes.com/drakkar](http://www.eurogenes.com/drakkar)

## **EARL Ferme D'Autes**

[www.eurogenes.com/dautes](http://www.eurogenes.com/dautes)

## **EARL PJP Holsteins**

[www.eurogenes.com/pjp](http://www.eurogenes.com/pjp)

## **Ferme Lorygenes**

[www.eurogenes.com/lorygenes](http://www.eurogenes.com/lorygenes)

## **GAEC Dairy Genes**

[www.eurogenes.com/dairygenes](http://www.eurogenes.com/dairygenes)

## **GAEC Du Bon Temps**

[www.eurogenes.com/bontemps](http://www.eurogenes.com/bontemps)

## **GAEC De La Pommier**

[www.eurogenes.com/pommier](http://www.eurogenes.com/pommier)

## **GAEC Du Resto**

[www.eurogenes.com/resto](http://www.eurogenes.com/resto)

## **GEAC Lecrerc / Twin Genetics**

[www.eurogenes.com/twin](http://www.eurogenes.com/twin)

## **GAEC Vial**

[www.eurogenes.com/vial](http://www.eurogenes.com/vial)

## **Holstein ILY Pasquet**

[www.eurogenes.com/pasquet](http://www.eurogenes.com/pasquet)

## **Joncour Holsteins**

[www.eurogenes.com/joncour](http://www.eurogenes.com/joncour)





## Czech Republic

### Genoservis

[www.eurogenes.com/genoservis](http://www.eurogenes.com/genoservis)



## Spain

### Ponderosa Holsteins

[www.eurogenes.com/ponderosa](http://www.eurogenes.com/ponderosa)



## Italy

### Genefix

[www.eurogenes.com/genefix](http://www.eurogenes.com/genefix)

### Posal Holsteins

[www.eurogenes.com/posal](http://www.eurogenes.com/posal)



## Sweden

### Bra-Ko Holsteins

[www.eurogenes.com/brako](http://www.eurogenes.com/brako)

### Stäme Holsteins

[www.eurogenes.com/stame](http://www.eurogenes.com/stame)



## Denmark

### Anderstrup Holsteins

[www.eurogenes.com/anderstrup](http://www.eurogenes.com/anderstrup)

### AP Holsteins

[www.eurogenes.com/apholsteins](http://www.eurogenes.com/apholsteins)

### Dueholm Breeding

[www.eurogenes.com/dueholm](http://www.eurogenes.com/dueholm)

### Hood Holsteins

[www.eurogenes.com/hood](http://www.eurogenes.com/hood)

### Tastum Holsteins

[www.eurogenes.com/tastum](http://www.eurogenes.com/tastum)

### Tirsvad Holsteins

[www.eurogenes.com/tirsvad](http://www.eurogenes.com/tirsvad)



## Belgium

### Roccafarm Holsteins

[www.eurogenes.com/roccafarm](http://www.eurogenes.com/roccafarm)



## United Kingdom & Ireland

### ADI Cattle Corp

[www.eurogenes.com/adi](http://www.eurogenes.com/adi)

### Ansavalley Genetics

[www.eurogenes.com/ansavalley](http://www.eurogenes.com/ansavalley)

### Ardnasalem Holsteins

[www.eurogenes.com/ardnasalem](http://www.eurogenes.com/ardnasalem)

### Ballycairn Holsteins

[www.eurogenes.com/ballycairn](http://www.eurogenes.com/ballycairn)

### BB Holsteins

[www.eurogenes.com/bbholsteins](http://www.eurogenes.com/bbholsteins)

### Beechrow Holsteins

[www.eurogenes.com/beechnrow](http://www.eurogenes.com/beechnrow)

### Concorr Holsteins

[www.eurogenes.com/concorr](http://www.eurogenes.com/concorr)

### Crystalclear Holsteins

[www.eurogenes.com/crystalclear](http://www.eurogenes.com/crystalclear)

### Drointon Holsteins

[www.eurogenes.com/drointon](http://www.eurogenes.com/drointon)

### Dulais Holsteins

[www.eurogenes.com/dulais](http://www.eurogenes.com/dulais)

### Ecstasy Holsteins

[www.eurogenes.com/ecstasy](http://www.eurogenes.com/ecstasy)

### Golden Promise Syndicate

[www.eurogenes.com/goldenpromise](http://www.eurogenes.com/goldenpromise)

### Holmland Holsteins

[www.eurogenes.com/holmland](http://www.eurogenes.com/holmland)

### Loford Holsteins

[www.eurogenes.com/loford](http://www.eurogenes.com/loford)

### Majestic Holsteins

[www.eurogenes.com/majestic](http://www.eurogenes.com/majestic)

### Mikali Holsteins

[www.eurogenes.com/mikali](http://www.eurogenes.com/mikali)

### Overside Holsteins

[www.eurogenes.com/overside](http://www.eurogenes.com/overside)

### Richaven Holsteins

[www.eurogenes.com/richaven](http://www.eurogenes.com/richaven)

### Riverdane Holsteins

[www.eurogenes.com/riverdane](http://www.eurogenes.com/riverdane)

### RT Genetics

[www.eurogenes.com/rtgenetics](http://www.eurogenes.com/rtgenetics)

### Sahara Holsteins

[www.eurogenes.com/sahara](http://www.eurogenes.com/sahara)

### Shanael Holsteins

[www.eurogenes.com/shanael](http://www.eurogenes.com/shanael)

### Stardale Holsteins

[www.eurogenes.com/stardale](http://www.eurogenes.com/stardale)

### Sterndale Holsteins

[www.eurogenes.com/sterndale](http://www.eurogenes.com/sterndale)

### Syke Holsteins

[www.eurogenes.com/syke](http://www.eurogenes.com/syke)

### Tynevalley Holsteins

[www.eurogenes.com/tynevalley](http://www.eurogenes.com/tynevalley)

### Willsbro Holsteins

[www.eurogenes.com/willsbro](http://www.eurogenes.com/willsbro)

Show your Genetics to the World and become a Eurogenes member. Take advantage of this excellent way to advertise your genetics! Eurogenes has over 20.000 visitors per month and organize 2 Online Heifer- and monthly Online Embryo Sale for their members.

**Visit [www.eurogenes.com](http://www.eurogenes.com) for more information!**



# Genomic Testing

## Choice of Genomic Test

- ☐ **6K Genomic test** US \$ 55  
(Reliability between 65% and 70%)
- ☐ **50K Genomic test** US \$ 135  
(Reliability 72%)
- ☐ **800K (HD) Genomic test** US \$ 250



## Extra costs

(Herdbook administration, registration and sending) € 35 / animal



## What do you receive?



### - Official Genomic Sheet Holstein USDA

On the sheet you will see the Genomic figures in comparing with the Parent Average

### - Official Genomic Sheet Canadian Herd book

Only with animals tested with the 50K or higher test.

Hereby I register my female animals for Genomic Testing through Eurogenes:

Name	Registration #	D.O.B.	Sire	Dam

Name	_____		
Address	_____		
ZIP Code	_____	City	_____
Country	_____	VAT #	_____
Tel.	_____	Email.	_____
Datum	_____	Handtekening	_____

Send the form back, by email, fax or post to:

### Eurogenes

Attn. Genomic test  
Wipstrikkerallee 95  
8023 DW Zwolle

Fax. +31 (0)38 4608609  
Email. [info@eurogenes.com](mailto:info@eurogenes.com)  
[www.eurogenes.com](http://www.eurogenes.com)



# → Genomic Giants Europe

## Top 25 GTPI Cows Europe (December 2011)

Cows: All animals aged 2 years old or older on December the 6th 2011

Name	Sire stack	Family	GTPI	G NM	G PTAT	Owner
MURI PLANET POPSY	Planet x Bolton x Mtoto	Muri Taianna	2453	891	2.74	Muri Holsteins (IT)
WILLSBRO EMILYANN ET	Planet x Shottle x Oman	Wabash-Way Emilyann	2394	729	3.18	Ponderosa Holsteins (ES)
DENMIRE GOLDWYN MARIE 102	Goldwyn x Shottle x Morty	Denmire Marie	2380	711	3.62	Denmire Holsteins (UK)
TRIONE PLANET UMA ET	Planet x Oman x Throne	Aquila Gene Bonnie	2379	891	2.02	Trione Holsteins (IT)
C.M.E. ROYAL BEEHIVE ET	Planet x Shottle x Durham	Regancrest-PR Durham Barbie	2362	733	3.33	CME Holsteins (IT)
WILLSBRO EMILYANGEL ET	Planet x Shottle x Oman	Wabash-Way Emilyann	2336	746	2.69	E. Kueffner (USA)
EBA CLARA	Toystory x Oman x Jocko Besne	Jocko Rosie	2328	712	2.49	GAEC Brilland (FR)
ROZELLE 38	Jeeves x Shottle x Jesther	Diepenhoek Rozelle	2320	774	2.74	Diepenhoek Holsteins (NL)
LEAGH MAC	Mac x Goldwyn x Oman	Ever-Green-View Elsa	2301	681	3.23	Leagh Holsteins (IE)
KOSSINKHOEVE ZADIA 1	Planet x Shottle x Jesther	Veenhuizer Zadia	2296	761	2.38	Kossinkhoeve Holsteins (NL)
AQUILA PLANET DEA	Planet x Oman Mtoto	Aquila Cleitus Vanessa	2286	731	2.96	Aquila Holsteins (IT)
BOTTI BEYONCE ET	Jeeves x Shottle x Durham	Snow-N Denises Dellia	2267	690	2.67	Botti (IT)
PIROLO MILLION SASUNA ET	Million x Goldwyn x Oman	Pirolo Vanessa	2267	647	3.20	Pirolo Holsteins (IT)
ELITE POM	Planet x Shottle x Oman	Naurine	2259	687	2.54	Diamond Genetics FR & Pommiers
GIESSEN CINDERELLA 22	Bolton x Shottle x Durham	Glenridge Citation Roxy	2253	597	3.76	Giessen Holsteins (NL)
TRIONE PRINCE TRAVA ET	Birt Prince x Oman x Throne	Aquila Gene Bonnie	2241	790	1.24	Trione Holsteins (IT)
PRIESTLAND 4925 SHOTTLE BEDAZ	Shottle x Goldwyn x Durham	Regancrest-PR Barbie	2239	547	3.75	Priestland Holsteins (UK)
ANDERSTRUP SHOTTLE HEAVEN	Shottle x Boliver x BW Marshall	Cogent Boliver Heaven	2231	537	3.35	Anderstrup Holsteins (DK)
RALMA PLANET TABEA	Planet x Oman x Outside	Ralma Juror Faith	2228	714	2.49	Twin Genetics & Diamond Genetics (NL)
CAPS MAXIMA	Mac x Shottle x Durham	Regancrest-PR Barbie	2227	597	2.95	Caps Farm (NL)
WILLEMS HOEVE RITA 3680	Jeeves x Goldwyn x Jesther	Willemshoeve Rita	2226	642	2.76	Willemshoeve Holsteins (NL)
BOS SHOTTLE SELENA ET	Shottle x Goldwyn x Durham	Gen-I-Beg GW Secret	2224	643	2.68	Ponderosa Holsteins (ES)
MALINA	Jeeves x Oman x Durham	Dukefarm Oman Malina	2217	721	1.99	W. Booi (NL)
MAJESTIC EARNIT ANNETTE ET	Earnit x Oman x Mtoto	Morningview Converse Judy	2211	620	2.67	Majestic Holsteins (UK)
MO JESSICA	Jeeves x Ramos x Maestro	Agnes	2210	788	1.67	German Owned (DE)



Ralma Planet Tabea VG-NL 2yr.  
From the Ralma Juror Faith family



Willsbro Planet Emilyann  
#2 GTPI of animals over > 2yrs. Old



Elite Pom - Due: April '12  
The #14 in this list! - GTPI +2259



Caps Maxima VG-85 2yr.  
The #2 GTPI Mac dtr in Europe

## Top 25 GTPI Heifers Europe - Sired by young genomic sires (December 2011)

Heifers: All animals aged 2 years old or younger on December the 6th 2011

Name	Sire stack	Family	GTPI	NM	PTAT	Owner
OWN LOUTIME	Big Time x Goldwyn x Shottle	Walkup Bell Lou Etta	2562	838	3.81	Ven Dairy Holsteins (NL)
TIRSVAD BT NEMESIS	Big Time x Stol Joc x Oman	Tui Onyx Nick	2509	722	4.56	Tirsvad Holsteins (DK)
TIRSVAD BT NOMA	Big Time x Stol Joc x Oman	Tui Onyx Nick	2498	800	3.81	Tirsvad Holsteins (DK)
WILLSBRO BIG TIME MG ROXY	Big Time x Million x Goldwyn	Glenridge Citation Roxy	2437	721	4.37	Willsbro Holsteins (UK)
COURTLANE DOMAIN CANDY	Domain x Planet x Shottle	Regancrest S Chassity	2366	759	3.04	W.N. Pon-Koepon (NL)
VERO PAULA 2	Wonder x Planet x Oman	Golden Oaks Mark Prudence	2350	692	3.51	Vero Holsteins (NL)
TEEMAR AIRLINE	Observer x Shottle x Oman	Dixie-Lee Aspen	2349	795	2.54	German Owned (DE)
HEIDENSKIPSTER NAOMI	Observer x Shottle x Aaron	Heidskipster Shottle Silver	2335	636	3.71	Heidskipster Holsteins (NL)
TIRSVAD BT NEMOLLA	Big Time x Stol Joc x Oman	Tui Onyx Nick	2330	697	3.04	Tirsvad Holsteins (DK)
CARSEHALL DOMAIN KARUMBA 3	Domain x Buckeye x Best	GBM Durham Annabell	2314	688	2.93	Carsehall Holsteins (UK)
WILLSBRO BIG TIME GOLD ROXY	Big Time x Million x Goldwyn	Glenridge Citation Roxy	2311	618	4.04	Willsbro Holsteins (UK)
OELHORST ALI 299	Observer x Baxter x Oman	Neu-Way Patron Allie	2306	744	3.14	Oelhorst Holsteins (NL)
VENDAIRY WILLIE 8	Big Time x Goldwyn x Durham	Whittier-Farms Lead Mae	2303	540	4.23	Hurkmans ET & Rovers (NL)
ANDERSTRUP BWS MALINA	Bowser x Goldwyn x Oman	Dukefarm Oman Malina	2303	666	3.77	Anderstrup Holsteins (DK)
WEH JANE	Bowser x Jefferson x Laudan	Briarpatch-R Misty	2290	713	1.94	J. Hintze (DE)
GP RAVENS FAMOUS-ET	Bowser x Goldwyn x Durham	Markwell Bstar E Raven	2288	671	2.72	Masterind (DE)
NOVA BUCKHAM ECHO-ET	Bookern x Goldwyn x Roy	UFM-Dubs Eroy	2283	608	3.75	German Owned (DE)
VEN DAIRY WILLIE 10	Big Time x Goldwyn x Durham	Whittier-Farms Lead Mae	2277	648	3.70	Ven Dairy Holsteins (NL)
BEEZE IDA 2	Big Time x Oman x Ronald	Butemare Ida O	2275	626	3.45	Beeze Holsteins (NL)
YVETTE (DOMAIN X YELONDA)	Domain x Mascol x Formation Bret	Coyne-Farms Yelena CRI	2267	626	3.46	Steinar Pfad Holsteins (DE)
KALB	Dorcy x Goldwyn x Shottle	Savage-Leigh Linda	2265	629	3.35	Brunkhorst (DE)
WONDER VIROSCA	Wonder x Socrates x Oman	Virosca	2262	712	2.35	Misty Springs (CA)
BOWSER-ANNI	Bowser x Shottle x BW Marshall	Ladys-Manor Gemini	2259	685	2.73	German Owned (DE)
HET MEER LUCKY SHOT 6	Atwood x Shottle x Addison	Abtshoeve Lucky Addi	2256	550	3.54	Het Meer Holsteins (NL)
MARS FROUKJE 542	Wonder x Oman x Sinatra	Mars Froukje	2249	704	2.10	Mars Holsteins (NL)



## Top 25 GTPI Heifers Europe - Sired by proven sires (December 2011)

Name	Sire	Family	GTPI	G NM	G PTAT	Owner
SUPER-CLASSIC SHOT	Superstition x Shottle x Garter	Tirsvad Luke Classic	2479	822	2.97	German Owned (DE)
RIETHIL WHITE RAIN	Snowman x Goldwyn x Hershell	Snow-N Denises Dellia	2443	798	2.98	Riethil Holsteins (NL)
BROEKS ALSFELD	Man-O-Man x Shottle x BW Marshall	Broeks MBM Elsa	2438	814	2.91	Broekhuis Vee (NL)
NEERDUIST PLANET CHERSO	Planet x Shottle x Outside	Larcrest Cosmopolitan	2429	835	3.06	Neerduist & Diamond Genetics (NL)
KOEPON MANO CLASSY 93	Man-O-Man x Jeeves x Shottle	Vir-Clar de Classy	2417	850	2.74	W.N. Pon-Koepon (NL)
EUGENIE	Superstition x Paramount x Addison	Delta Eugenie	2409	837	2.09	CRV (NL)
BROEKS PLABET	Planet x Snowman x Shottle	Broeks Betty	2408	789	3.51	Broekhuis Vee (NL)
APINA ISABELLA	Freddie x Ramos x Shottle	Gold-N-Oaks Arabella	2407	832	2.62	Ven Dairy Holsteins (NL)
CAPS MAIRY 14	Jeeves x Goldwyn x Oman	Caps Mairy	2397	824	3.08	DG, All. Nure, Ponderosa & Calbrett
LAKESED SNOWMAN PAYA	Snowman x Bolton x Mascol	Golden Oaks Mark Prudence	2396	747	3.06	Ponderosa Holsteins (ES)
MOM JANTINA	Man-O-Man x Goldwyn x Durham	Whittier-Farms Lead Mae	2383	805	2.63	Van Zoelen (NL)
DKR BAYLA	Garrett x Bolton x Shottle	Lylehaven Lila Z	2369	809	2.42	Diamond Genetics France
KOEPON SUPER CLASSY 70	Superstition x Shottle x Simon	Vir-Clar de Classy	2367	737	3.00	W.N. Pon-Koepon (NL)
DG SPR CREAMY	Superstition x Marion x Oman	Ralma Christmas Cookie	2365	714	3.23	Het Gouden Kalf (NL)
GERARD SABINE	Gerard x Shottle x Aaron	Heidenskipster Shottle Silver	2365	712	3.08	Heidenskipster Holsteins (NL)
TASTUM M-O-M PANDORA-ET	Man-O-Man x Goldwyn x Outside	Rabur Outside Pandora	2365	752	2.82	Tastum Holsteins (DK)
BELLA	Freddie x Toystory x Mr. Sam	Hardwood R Blissfull	2364	845	2.27	German Owned (DE)
TWIN SHIERA	Superstition x Shottle x Roy	UFM-Dubs Eroy	2361	743	3.02	Twin Genetics (NL)
JK EDER CINDERELLA 1	Snowman x Bolton x Shottle	Glendridge Citation Roxy	2355	695	3.45	JK Eder & Diamond Genetics (NL)
UFM-DUBS SKY	Man-O-Man x Shottle x Roy	UFM-Dubs Eroy	2352	757	2.67	Sahara Holsteins (UK)
KAYALA	Man-O-Man x Zesty x Britt Gap	Snow-N Denises Dellia	2351	712	2.78	German Owned (DE)
HOLBRA SNOWMAN PAYA	Snowman x Bolton x Oman	Golden Oaks Mark Prudence	2348	683	3.13	Holbra Holsteins (NL)
ZANDENBURG IOTA EBONY	Iota x Planet x Goldwyn	Rocky-Vu Ebony	2346	703	3.33	Zandenburg Holsteins (NL)
VEN DAIRY LIDIA 4	Snowman x Bolton x Boss Iron	Bertaiola	2339	706	2.81	Ponderosa & Diamond Genetics
LEAGH SUPER ARLEIGH	Superstition x Nifty x Shottle	Ladys-Manor Jemini	2336	782	2.14	Leagh Holsteins (IE)



Neerduist Planet Cherso  
Planet x Larcrest Cosmopolitan



Riethil White Rain  
#1 GTPI Snowman in Europe +2443



Caps Mairy 14  
The #1 GTPI Jeeves dtr in the World



DG Spr Creamy  
Superstition x EX-90 x Cookie!

## Top 25 GTPI outcross cows Europe - without Goldwyn, Shottle or Oman blood (December 2011)

Name	Sire	Family	GTPI	G NM	G PTAT	Owner
MURI PLANET POPSY	Planet x Bolton x Mtoto	Muri Taianna	2453	891	2.74	Muri Holsteins (IT)
MO JESSICA	Jeeves x Ramos x Maestro	Agnes	2210	788	1.67	German Owned (DE)
GANDY AFRODITE	Planet x Jardin x Murphy	Gandy Tara	2182	766	1.28	Gandy (IT)
WOODMARSH BOLTON GYPSY QUEEN	Bolton x Morty x Storm	Braedale Baler Twine	2177	543	2.94	Woodmarsh Holsteins (UK)
CABRI PLANET 96433 ET	Planet x Mtoto x Zebo	Pen-Col D	2176	722	2.04	Cabri (IT)
DELTA HENRIET	Jardin x Ramos x Russel	Ricecrest Southwind Kaye	2164	650	1.66	CRV (NL)
MIENA BOLTON	Bolton x Ramos x Jester	Miena	2155	549	3.24	Dutch Owned
HOL-STIENS JAZZSTAR	Colby x Laudan x Jocko Besne	Hol-Stiens Dannix June	2154	589	2.43	Benthemmer Holsteins (NL)
LA FELCE BAXTER UBS ET	Baxter x Lynch x Mattie G	Bomaz D	2151	641	1.92	La Felce (IT)
CERES BAXTER OBAMA	Baxter x Mr. Sam x Farmer	Dixie-Lee Legacy	2150	618	2.73	Ceres (IT)
MURI PLANET PEPSY	Planet x Bolton x Mtoto	Muri Taianna	2148	679	1.78	Muri Holsteins (IT)
NL	Mascol x Jocko Besne x Russel	Art-Acres Cleitus Tex B	2147	721	1.26	CRV (NL)
DKR STOL JOC LEXUS	Stol Joc x Titanic x Durham	Savage-Leigh Licorice	2143	584	2.67	Bouw Holsteins (NL)
DK 4318701582	Encino x Laudan x Jocko Besne	Walkup Bell Lou Etta	2137	704	0.89	Padkaer Holsteins (DK)
BERTAIOLA ALEXANDER 265	Alexander x Bolton x Boss Iron	Bertaiola	2135	617	2.31	De Rith & Diamond Genetics (NL)
ZANI AIRRAID DORY ET	Airraid x Boliver x Emerson	Zani Formation Minny	2131	467	2.95	Zani Holsteins (IT)
ANDERSTRUP PLANET CHER	Planet x Laudan x Jocko Besne	Chemello Jocko Benga	2131	677	2.33	G. Creed (UK)
BERTAIOLA LIDIA ET	Bolton x Boss Iron x Mtoto	Bertaiola	2126	580	2.19	Ven Dairy Holsteins (NL)
VILLY TASCABILE	Encino x Roy x Boss Iron	Villy	2118	553	2.23	Villy Holsteins (IT)
DOBROIN MARTA 14	Planet x Morty x Patron	Alaska	2113	564	2.49	Dobronin (CZ)
ROYAL IDEVRA EVA ET	Active x Titanic x Addison	Ricecrest Southwind Kaye	2103	566	2.01	Holstein Select (DE)
EKEROD PLANET AGDA	Planet x Laudan x Mtoto	Ekerod	2101	628	1.62	Ekerod Holsteins (SW)
KOEPON COL REGENIA 30	Colby x Stormatic x Durham	Regan-Joy Durham Regenia	2100	478	3.00	W.N. Pon-Koepon (NL)
ROYAL BAXTER EXSTASY ET	Baxter x Titanic x Addison	Ricecrest Southwind Kaye	2091	596	1.66	Royal (IT)
CERETTESE ORBA	Toystory x Stormatic x Mtoto	Cerettesse Dri	2084	477	2.64	Cerettesse Holsteins (IT)



Bertaiola Alexander Lidia VG-87  
The complete package



Royal Idevra Eva VG-86-IT 2yr.  
From the Ricecrest Kaye family



Koepon Colby Regenia 30  
Grand dtr of Regan-Joy Regenia



DKR Lexus as a heifer  
Outcross grand dtr of Licorice



## Top 25 GTPI outcross heifers Europe - without Goldwyn, Shottle or Oman blood (December 2011)

Name	Sire	Family	GTPI	G NM	G PTAT	Owner
CARSEHALL DOMAIN KARUMBA 3	Domain x Buckeye x Best	GBM Durham Annabell	2314	688	2.93	Carsehall Holsteins (UK)
WEH JANE	Bowser x Jefferson x Laudan	Briarpatch-R Misty	2290	713	1.94	J. Hintze (DE)
YVETTE (DOMAIN X YELONDA)	Domain x Mascol x Forn. Bret	Coyne-Farms Yelena CRI	2267	626	3.46	Steinar Pfad Holsteins (DE)
ANDERSTRUP NIAGRA CHEMELLO	Niagra x Ramos x Laudan	Chemello Jocko Bengé	2260	656	2.80	Chemello Holsteins (IT)
PG KENTUCKY ET	Domain x Colby x Potter	Conant-Acres Gail	2246	658	2.95	Diamond Genetics FR & Ponderosa (ES)
GP KENTUCKY-ET	Domain x Colby x Potter	Conant-Acres Gail	2244	571	3.45	Mastermind (DE)
ALFRAG JEEVES JENNY	Jeeves x Buckeye x Stormatic	Nowerland Jacky	2237	722	2.49	Alfrag Holsteins (IT)
CARSEHALL DOMAIN KARUMA 2	Domain x Buckeye x Best	GBM Durham Annabell	2224	577	3.55	Carsehall Holsteins (UK)
WILLSBRO NIAGRA PAMMY	Niagra x Baxter x Durham	Windy-Knoll-View Promis	2224	582	3.29	UK Owned
CANEDA SIRIA BOWSER	Bowser x Sanchez x Tresor	Will-Brust Mirage	2224	645	2.36	Caneda Holsteins (ES)
ALL MILCOR NIAGRA BARBINA	Niagra x Baxter x Morty	Braedale Baler Twine	2220	565	3.13	Milcor Holsteins (IT)
BOS NIAGRA ATENEA ET	Niagra x Talent x Outside	Comestar Laurie Sheik	2219	624	3.19	Spanish Owned
DKR HEAVEN	Planet x Ramos x BW Marshall	Darlawn BWM Heaven	2207	634	2.68	Diamond Genetics France
SOURCE RUBY DO 360	Domain x Boliver x BW Marshall	Ladys-Manor Gemini	2199	603	3.02	Soureth Holsteins (NL)
LISSUE JEEVES RAE	Jeeves x Durham x Sexation	Gloryland Lana Rae	2198	620	2.82	Lissue Holsteins (UK)
GUTHI NIAGARA	Niagra x Jocko Besne x Britt Gap	Snow-N Denises Dellia	2195	756	1.07	Guthi (IT)
BENTHEMMER JENIFER	Windbrook x Colby x Laudan	Hol-Stiens J	2193	599	2.92	Benthemmer Holsteins (NL)
PUTTERCREST 3	Planet x Jet Stream x Finley	Canyon-Breeze Abigail	2182	658	2.26	Italian Owned
VENDAIRY LIBELLE	Bowser x Bolton x Champion	Libelle	2179	629	2.00	Ven Dairy Holsteins (NL)
ROYAL IDEVRA ELENA ET	Planet x Titanic x Addison	Ricecrest Southwind Kaye	2170	587	2.33	Royal Holsteins (IT)
KOEPEON PADDY DENISE 25	Paddy x Jeeves x Mr. Sam	Snow-N Denises Dellia	2164	642	2.08	W. N. Pon-Koepon (NL)
PLANET-LAUTAMILIA DOLMAN	Planet x Dolman x Titanic	Comestar Lautamie Titanic	2159	559	3.37	Rooze (NL)
AZZANO JEEVES BENET ET	Jeeves x Buckeye x Sept Storm	Azzano Duvi	2131	575	2.71	Azzano Holsteins (IT)
AG JANNA	Ashlar x Buckeye x Manager	Sunnylodge Prelude Spottie	2123	657	1.10	Angeln Genetics (DE)
YOLINA (DOMAIN X YELONDA)	Domain x Mascol x Forn. Bret	Coyne-Farms Yelena CRI	2121	545	2.69	German Owned



PG Kentucky  
The #5 GTPI Outcross hfr in Europe



Anderstrup Ramos Camil EX-90  
Dam to Niagra Chemello (+2260)



DKR Heaven  
Planet x Screaming-Vis R Heaven



Willsbro Baxter Pammy VG-87  
Dam to a GTPI +2224 Niagra dtr

## Top 10 PTAT Cows Europe (December 2011)

Name	Sire	Family	GTPI	G NM	G PTAT	Owner
GLASSON JD GOLDWYN GLORA ET	Goldwyn x Durham x Blackstar	Donavan Sheik Glorinette	2066	293	4.38	Glasson Holsteins (UK)
EDENORDINARY GOLDWYN PARADISE	Goldwyn x Dundee x Gibson	Vandyk-K Integrity Paradise	2149	433	4.32	Edenordinary Goldwyn Paradise (UK)
STERNDAL ASHLYNS GOLD	Goldwyn x Durham x Encore	Tri-Day Ashlyn	1961	235	4.09	Pearson Farm (UK)
PJP EXTASE	Goldwyn x Lheros x Jocko	PJP Uracile	1964	278	3.96	Earl PJP Holsteins (FR)
ANYA	Shottle x Champion x Lee	Kingstead Chief Adeen	1952	311	3.96	Bollholster Holsteins (NL)
GIessen CINDERELLA 38	Goldwn x Bolton x Durham	Giessen Cinderella	1973	315	3.94	Giessen Holsteins (NL)
RIVERDANE SHOTTLE ANGEL	Shottle x Goldwyn x Durham	MD-Delight Durham Atlee	2182	474	3.93	Ponderosa Holsteins (ES)
RIVERDANE SHOTTLE AMBER	Shottle x Goldwyn x Durham	MD-Delight Durham Atlee	2179	474	3.93	Willsbro Holsteins (UK)
WILLSBRO SANCHEZ M AMANDA	Sanchez x Mac x Durham	Shoremar S Alicia	1761	69	3.80	Willsbro Holsteins (UK)
JASMIN 1	Goldwyn x Duplex x Leader	Jeanette	2089	382	3.78	German Owned (DE)

## Top 10 PTAT Heifers Europe (December 2011)

Name	Sire	Family	GTPI	G NM	G PTAT	Owner
BTS-ANGELA	Explode x Goldwyn x Durham	Kingstead Chief Adeen	2192	441	4.59	GIE Holstein Forez (FR)
TIRSVAD BT NEMESIS	Big Time x Stol Joc x Oman	Tui Onyx Nick	2509	722	4.56	Tirsvad Holsteins (DK)
BOLLEHOLSTER ANYA 2	Sanchez x Shottle x Champion	Kingstead Chief Adeen	2004	286	4.41	Bollholster Holsteins (NL)
WILLSBRO BIG TIME MG ROXY	Big Time x Million x Goldwyn	Glenridge Citation Roxy	2437	721	4.37	Willsbro Holsteins (UK)
WILLEMS HOEVE BAILY 653	Atwood x Shottle x Champion	Farnear-TBR Shottle Bailey	2245	523	4.35	Willemshoeve Holsteins (NL)
WILLSBRO BRETT G ASHLYN	Bret x Goldwyn x Durham	Tri-Day Ashlyn	2245	531	4.35	Willsbro Holsteins (UK)
ST BRIDES SEAGUAL ASHES ET	Seagual x Goldwyn x Durham	Tri-Day Ashlyn	2088	350	4.35	St. Brides Holsteins (UK)
GIessen CINDERELLA 50	Atwood x Shottle x Durham	Giessen Cinderella	2032	310	4.32	Giessen Holsteins (NL)
SAHARA ATWOOD AMBROSIA 5 ET	Atwood x Toystory x Stormatic	Tri-Day Ashlyn	2184	465	4.26	Sahara Holsteins (UK)
VENDAIRY WILLIE 8	Big Time x Goldwyn x Durham	Whittier-Farms Lead Mae	2303	540	4.23	Hurkmans ET & Rovers (NL)



Amlaird Lee Alece EX-94  
Grand dam to Anya: #5 cow



BTS-Angela  
#1 PTAT in Europe!! PTAT +4.59



Mars Yorick  
Full brother to Baily 653



PJP Uracile EX-92-FR  
Dam to #4 PTAT Cow, Extase





# Global Leading Sires



## *O-COSMOPOLITAN*

(Planet x Larcrest Cosmopolitan VG-87-USA La1.)

US 12/11 +1832M +0.06%F +0.05%P +84F +70P NM \$ 797 / **GTPI +2472**  
US 12/11 PL +5.7 / SCS 2.88 / **PTAT +3.61**

### **GTPI +2472 / PTAT +3.61**

**O-Cosmopolitan is the #1 GTPI Planet in the Breed and one of the most popular sire of sons in the breed right now!!**

With GTPI +2472 he is the #1 sire in the World which is sired by a 2nd crup bull!!! O-Cosmopolitan has a unique combination between milk, positive components, positive lifetime & great type (+3.61!!)

**#1 PLANET IN THE BREED! | #1 SIRE Sired BY 2nd CROP BULL | FROM THE GREAT COSMOPOLITAN**



## *RR OMANOMAN*

(Man-O-Man x VG-88 Shottle x Broeks MBM Elsa EX-90)

CA 12/11 +2587M +0.17%F +0.10%P +114F +94P **GLPI +3220**  
CA 12/11 HErd Life 102 / SCS 2.97 / **Conf. +11**

### **DGV LPI +3392**

**The new star of Snowman's cow family! His mother is the Shottle sister to Snowman with a 2nd lactation of 17.604 kg milk in 305 days with 3.5% protein!**

RR Omanoman is the #7 GLPI bull in the Breed and has a huge DGV LPI of +3392!!

**#7 GLPI BULL WORLD WIDE | FROM SNOWMAN'S FAMILY | INTERNATIONAL SIRE OF SONS**



**ZOOSERVIS a.s., Czech Republic**  
**Contact** Lenka Kahankova | +420-602-369-565 -  
kahankova.zooservis@seznam.cz

**[www.zooservis.estranky.cz](http://www.zooservis.estranky.cz)**

#### **International Distributors**

NL	AI Total	+31 (0)38 4604311	info@ai-total.nl
UK	AI Total	+44 (0)7748960267	info@ai-total.com
FR	Genes Diffusion	+33 (0)327992929	www.genesdiffusion.com
IT	GAP Trade Serv.	+39 (0)335 274512	carlo@gapts.it
DE	Gopel Genetik	+49 5654/924988	goepel@hornlos.de
USA	Taurus Service Inc	+1 (0) 5708335123	taurus@epix.net
CAN	Taurus Service Inc	+1 (0) 5708335123	taurus@epix.net



# Current flush & Donor cows at **DJM GENETICS**

## *Pledge Her Shottle!*

Windy Knoll-View Pledge EX-95-USA & Harden Shottle Promis VG-86 2yr  
Harden Shottle Promis is the Shottle dtr of Pledge  
Numerous embryos exported already  
Full sister to Sparkle @ Interstate Breeders (Italy) and maternal  
sister to Phoenix @ Taurus  
Promis calved again for 2nd time, looks fantastic and will be  
flushed again soon, together with her SNOWMAN dtr.

## *Show winning Red from the Renita's*

Stelbro Renita Ranger Red EX-94-USA & DJM Renita I Red  
Champion Jnr Calf Kallenkorte 2011  
(Out of >50 animals competed with B&W HEIFERS)  
4Dam is Stelbro Renita Ranger Red EX-94-USA  
Grand Champion World Dairy Expo '98 & '01  
Jotan x VG-2yr Advent x VG-87 Sept Storm x VG-88 Rudolph x  
Renita Ranger EX-94  
She has SEXED DETOX embryos available and will be flushed  
to SEXED Claynook Breathe RC (GTPI+2057)

## *One of the Earliest Snowman Dtrs in the Breed*

Ord Ralma Dronto VG-87-NL 2yr (12/11) PTAT+3.17  
One of the earliest Snowman dtrs in the breed. Ready to flush!  
From the Ralma Juror Faith cow family  
Snowman x Pronto x EX-91 Finley x Ralma Durham Fireball EX-  
92-USA x Ralma Juror Faith EX-92-USA  
Both Dronto Snowman & Dam Ord Ralma Dronto are on flush program  
Sexed embryos available by Braxton, Big Time and Atwood out of Ord  
Ralma Dronto

## *The Greatest for REW!*

Marydarc RUW Melange RC VG-85 2yr  
RED JERUDO dtr from a deep Canadian cow family  
9 Generations VG or EXCELLENT from Canada  
Dam is a Grand dtr of Calbrett Rudolph Minda VG-88-CAN  
Will be flushed soon!

DJM Genetics | Wetering Oost 14A | 8363 TJ Wetering (NL)

Tel. +31 (0)6 30102955 | Email. martijndejonge9@hotmail.com | [www.eurogenes.com/djmgnetics](http://www.eurogenes.com/djmgnetics)

Ad by Agri Promotions.com



# GRACE



**Ladys-Manor RD GRAFEETI-ET**  
(Freddie x Ruby D Grace)  
GTPI+2345 +808NMS +2.63T  
- available through Select Sires

# GRACE

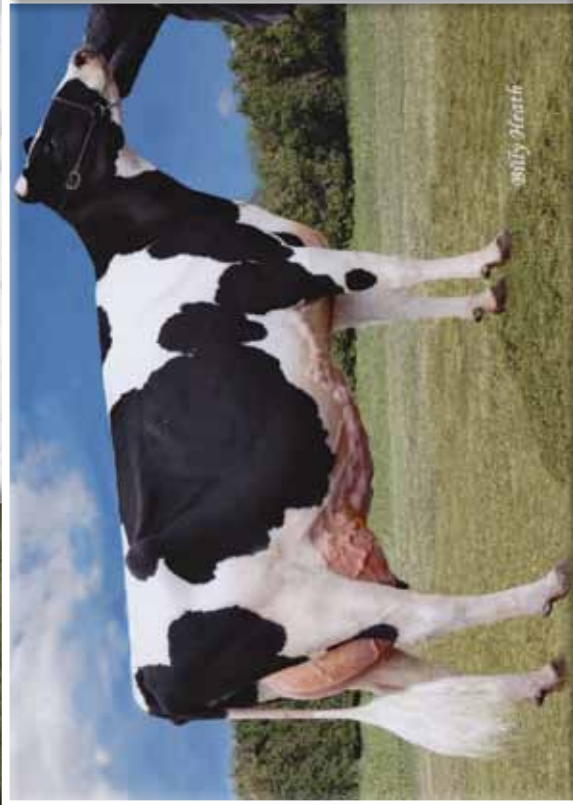

**LADYS-MANOR RUBY D GRACE-ET EX-92 DOM**  
GTPI+2086 +769M +75F +32P +546NMS +2.51T  
4-03 2x 365d 35,360 5.1 1800 3.6 1260  
Sire: Braedale Goldwyn  
Dam: Ladys-Manor Ruby D-ET EX-90 GMD DOM  
Maternal sister to Ruby D Shawn EX-90 DOM  
Dam of Grafeeti, Gravel and Grit

# GRACE



**LADYS-MANOR RD GRACIOUS-ET**  
Very Good-85 87-MS 87-F&L at 2-02  
GTPI+2081 +1019M +67F +40P +636NMS  
2-00 2x 61d 6092 4.4 269 3.4 205 inc.  
Dam: Ladys-Manor Ruby D Grace-ET EX-92 DOM  
EARLY FREDDIE full sister to Grafeeti and dam of Grin

# GRACIOUS



**Robert and Sam Smith Family** | 4030 Houcks Road, Monkton, Maryland  
410-692-6561 office | 410-692-6083 fax | 443-417-5900 Sam cell | 443-417-5898 Robert cell  
email: moslmf@gmail.com | www.holsteinplaza.com/ladys-manor



# JUDY FAMILY *Shines* AGAIN

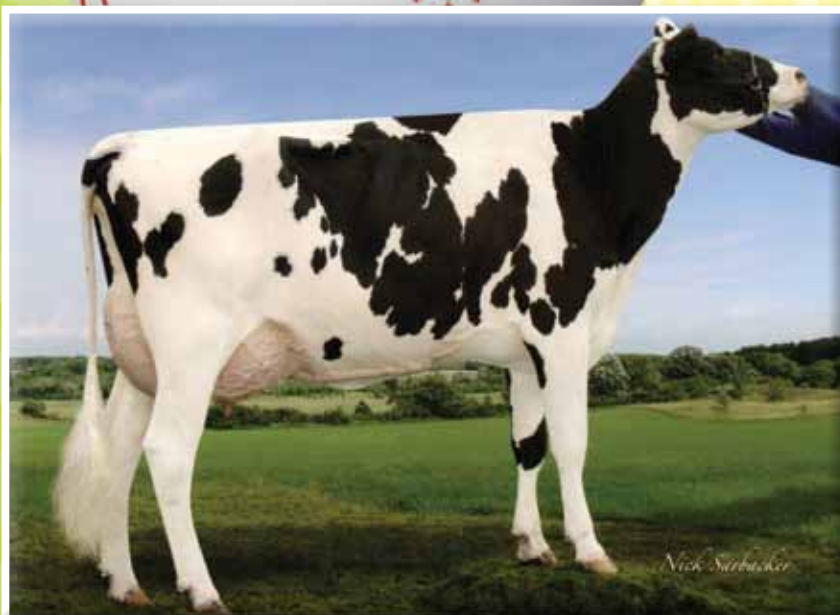

## MS MORNINGVIEW S *Abreo*

Very Good-88 VVVEE at 3-00

GTPI+1998 +1455M +89F +43P +2.27T

2-03 2x 263d 22,095 4.5 998 3.4 751 inc.

- Flushing daughters by Gerard
- Housed at Sunshine Genetics and currently flushing
- Over 20 embryos contracted to Japan along with numerous sons

Sire: Velvet-View-KJ Socrates-ET

Dam: Morningview Tstory Amaya-ET VG-88-2YR DOM

- High Seller Tribute to Converse Judy Sale \$75,000

2nd Dam: Morningview Oman Annette-ET VG-87 GMD DOM

3rd Dam: Morningview Mtoto April VG-89 GMD DOM

Next 6 dams VG or EX including Converse Judy



## MORNINGVIEW BOLTON *Ricki*

Excellent-90 93-MS at 4-06

GTPI+1967 +958M +39F +17P +2.92T

3-11 2x 196d 22,139 3.9 864 3.0 664 inc.

2-05 2x 365d 29,790 4.1 1213 3.2 953

- Flushing daughters by Ross and Beacon
- Housed at Sunshine Genetics and currently flushing

Sire: Sandy-Valley Bolton-ET

Dam: Morningview Stmtc Robin-ET VG-88

3-09 2x 365d 35,140 3.8 1325 3.2 1136

2nd Dam: Morningview BIMrshl Judy-ET

3rd Dam: Morningview Converse Judy EX-93 GMD DOM

## *News flash*

Planet sister to Toystory Amaya is fresh!  
Dam is Oman Annette VG-87-2YR and  
the granddam of Abreo above.



[www.holsteinplaza.com/playball](http://www.holsteinplaza.com/playball)  
Inquiries always welcome



# → Genomic Giants USA

## Top 25 GTPI Cows from the Locator List USA

(December 2011)

Name	Sire Stack	Family	GTPI	G NM	G PTAT	Owner
ROYLANE SHOT MINDY 2079-ET	Shottle x Oman x Manat	CMV Melwood Mindy	2448	864	2.76	Buschur Dairy Farms, Inc.
STRAUSSDALE PLANET ELLA	Planet x Shottle x Spike	Brandts Encore Edith	2377	783	3.11	Straussdale Holsteins LLC
GLEN-TOCTIN BOLT LUCILLE-ET	Bolton x Oman x Aaron	Unicorn Blackstar Lilly	2343	671	2.89	Brian & Wendy Fust
AMMON-PEACHEY SHAUNA-ET	Planet x Shottle x Oman	Wesswood-HC Rudy Missy	2343	740	2.70	Seagull Bay Dairy, Inc.
BLUE-HORIZON PLAN EDITH-ET	Planet x Shottle x Durham	Krull Broker Elegance	2341	750	2.79	Tim & Matt Zabel
POTTERS-FIELD BOJA 9853-ET	Planet x Outside x Rudolph	O-C-E-C Bellwood Baby	2314	775	2.55	Spruce Haven Farm
CO-OP BOLIVER YOYO-ET	Boliver x Form Bret x Manfred	Milkworth Manfred Yadda	2298	736	2.30	Genesis Cooperative Herd
UNIQUE-STYLE BOLTON MONEY	Bolton x Rolex x Trent	Pasen Leadman Madam	2296	706	2.86	Bacon-Hill Holsteins LLC
TEEMAR SHOTTLE ALOHA-TW	Shottle x Oman x BW Marshall	Dixie-Lee Aspen	2291	702	2.69	Mark P. Paul
LINHOLM PLANET SCOOTER	Planet x Joker x Marlow	Linholt Joker Scarlett	2287	741	2.33	Linholt Dairy LLC
HARVUE PLANET EVIE-ET	Planet x Shottle x BW Marshall	Harvue Prescott Ellie	2287	753	2.44	David M. & Debra L. Hardesty
RICHMOND-FD BLV LILY-ET	Boliver x Oman x BW Marshall	Beachlawn Blwood L Lilly	2283	785	2.17	Richmond Farms Dairy
BRANDT-VIEW COLBY KIMBER-ET	Colby x Potter x BW Marshall	Chan-Lee Aerostar Glare	2276	688	2.81	Karl D. & Daniel A. Brandt
CAR-J JEEVES LADY MO-ET	Jeeves x Boliver x Mtoto	Eastview Mtoto Mia Lady	2275	715	2.56	Carlton Williard
DE-SU 8806-ET	Planet x Oman x BW Marshall	De-Su BW Marshal Georgia	2266	711	2.11	De Su Holsteins LLC
RONELEE BOLIVER DREARY-ET	Boliver x Outside x Rudolph	Select Mark Dolly	2265	725	2.51	Tim Clark
CREEK PLANET TAPANGA-ET	Planet x Oman x Outside	Ralma Juror Faith	2262	799	1.76	Buschur Dairy Farms, Inc.
SCHILLVIEW SANDY GLISTA	SV Talent x Oman x Mtoto	Schillview "G" Family	2260	741	1.95	Jeffrey & Korinna Rohde
AMMON-PEACHEY SHANA-ET	Planet x Shottle x Oman	Wesswood-HC Rudy Missy	2258	617	3.57	Benner Holsteins & Pennview Farm
GLORYLAND-LB LINETTE RAE-ET	Goldwyn x Zenith x Rudolph	Glenridge Citation Roxy	2257	577	3.65	Hartline Valley Farms, Inc.
ROYLANE ONWARD MIST 1856-ET	Onward x Oman x Manat	Lynmead Celsius Minnow	2257	684	2.54	Gary & Bruce Roylance
LARCREST CRIMSON-ET	Ramos x Shottle x Outside	Larcrest Juror Chanel	2257	692	2.59	Jon E. Larson
LARS-ACRES FELICES FAME-ET	Goldwyn x Durham x Outside	Markwell Bstar E Raven	2256	643	3.16	Oakfield Corners Dairy
BRANDT-VIEW PLANET POSEY-ET	Planet x Shottle x Durham	Da-Net Angie Leadman	2251	726	2.52	Karl D. & Daniel A. Brandt
COOKIECUTTER SHTHOLLERWOOD	Shottle x Goldwyn x Champion	Snow-N Denises Dellia	2250	526	3.71	Phillip Wilson & Kyle M. Gett



Straussdale Planet Ella VG-87 DOM  
#1 Planet Daughter on Locator List



Unique-Style Bolton Money EX-91  
Highest scored GTPI Cow - Top 25



Teemar Shottle Aloha-TW VG-85-2YR  
Twin sister +2214 GTPI



Gloryland-LB Linette Rae VG-89  
#1 Goldwyn on Locator List

## Top 25 GTPI Heifers USA

-sired by Proven Bulls

(December 2011)

Name	Sire Stack	Family	GTPI	NM	PTAT	Owner
S-S-I SNOW MALENA 7514-ET	Snowman x Shottle x Oman	Lynmead Celsius Minnow	2535	948	2.49	Select Sires, Inc.
LEADERWIN SNOMAN MYSTERY-ET	Snowman x Shottle x BW Marshall	Da-Net Patron Pansy	2498	750	4.18	Regancrest Farms
S-S-I MAXUM MINDY 7653-ET	Maxum x Shottle x Oman	Lynmead Celsius Minnow	2495	853	3.11	Select Sires, Inc.
MS CHASSITY SNOW CAITLYN-ET	Snowman x Shottle x Champion	Regancrest-PR Barbie	2494	887	2.74	Chassity Syndicate, LLC
LARCREST CAKE-ET	Super x Shottle x Outside	Larcrest Juror Chanel	2493	814	3.49	Sandy Valley Farms
EVANS-H S MIRACLE PRINT-ET	Super x Roumare x Lancelot	Evans-H Lncit Mocha Prnt	2490	889	2.12	Scott M. Evans
AMMON-PEACHEY SUPER MIKI-ET	Super x Shottle x Oman	Wesswood-HC Rudy Missy	2482	826	3.3	Miki Syndicate
WA-DEL SUPER BATHSHEBA-ET	Super x Shottle x Forbidden	Locker-Lane Emory Babe	2463	805	3.1	Rick L. Wadel
CLEAR-ECHO M-O-M 2150-ET	Man-O-Man x Ramos x Hershel	Clear-Echo Hershl D Rae-822	2460	762	3.46	De Su Holsteins LLC
MS CHASSITY SNOWMAN CLEA-ET	Snowman x Shottle x Champion	Regancrest-PR Barbie	2456	812	3.43	Chassity Syndicate, LLC
CHARTROISE SUPER EVE-ET	Super x Shottle x BW Marshall	Ever-View-View Elsie	2453	799	3.26	Select Genetics LLC
AMMON-PEACHY SUPER 7068-ET	Super x Shottle x Oman	Wesswood-HC Rudy Missy	2451	883	2.3	Select Sires, Inc.
KELLERCREST MANOMAN LACY-ET	Man-O-Man x Toystory x Titanic	Kellercrest Winken Lynn	2434	853	2.42	Mark Butz
SANDY-VALLEY IO AMETHYST-ET	Iota x Planet x Bolton	Snow-N Denises Dellia	2434	810	2.59	Sandy-Valley Farms
MS WELCOME MM LULITA CRI-ET	Man-O-Man x Shottle x Air Magna	Welcome Mark Lacey	2424	770	2.96	Genesis Cooperative Herd
SCHILLDALE SUPER BABE	Super x Jeeves x Goldwyn	Schilldale Durham Buttercup	2423	837	2.53	Hannah T. Schillawski
B&Z PLANET 7807-ET	Planet x Oman x Adam	B&Z Adam 5010	2422	834	3.02	Elite Dairy Genomics LLC
BLUE-HORIZON SUPER LACY-ET	Super x Planet x Shottle	Krull Broker Elegance	2421	803	2.87	Blue Horizon, Inc.
VISION-GEN SH FRD A12304-ET	Freddie x Jet Stream x Outside	Morningview Converse Judy	2419	778	2.91	Woodcrest Dairy LLC
WEIGELINE SNOWMAN 1905-ET	Snowman x Leif x Obrian	Weigeline Obrian 1242	2408	930	1.62	Daisy Farms LLC
VISION-GEN SH SHO A12037-ET	Shottle x Goldwyn x Outside	Ms Kingstead Chief Adeen	2406	690	3.77	Rick & Tom Simon, B & T Rauen
KINGS-RANSOM IOTA DRAMA-ET	Iota x Jeeves x Goldwyn	Kings-Ransom Cleitus Dora	2405	677	3.96	Kings-Ransom Farm LLC
MORNINGVIEW SUPER DEANN	Super x Baxter x Goldwyn	Glenridge Citation Roxy	2401	748	3.26	Siemers Holstein Farms, Inc.
COOKIECUTTER MOM HALO-ET	Man-O-Man x Goldwyn x Champion	Snow-N Denises Dellia	2398	731	3.31	Phillip Wilson, Kyle M. Gett
WA-DEL SUPER BRISTOL-ET	Super x Shottle x Forbidden	Locker-Lane Emory Babe	2390	750	3.51	Rick L. Wadel



## Top 25 GTPI Heifers USA

-sired by Genomic Young Sires (December 2011)

Name	Sire Stack	Family	GTPI	NM	PTAT	Owner
DE-SU 199-ET	Watson x Oman x Rudolph	Wesswood-HC Rudy Missy	2650	1014	3.20	De Su Holsteins LLC
S-S-I SHAMROCK MENNA7392-ET	Shamrock x Shottle x Oman	Lynmead Celsius Minnow	2614	1052	3.01	Select Sires, Inc.
MISS OCD ROBST DELICIOUS-ET	Robust x Planet x Elegant	Windsor-Manor Rud Zip	2611	1013	3.09	Lookout, Pesce, Butz and Borba
LEADERWIN DOMAIN MIST-ET	Domain x Jeeves x Shottle	Da-Net Patron Pansy	2581	852	4.72	Elite Dairy Genomics LLC
S-S-I BOOKEM MODESTO7269-ET	Bookem x Shottle x Oman	Lynmead Celsius Minnow	2581	938	3.06	Select Sires, Inc.
SANDY-VALLEY ROBUST RUBY-ET	Robust x Planet x Bolton	Snow-N Denises Dellia	2575	992	2.77	David, Patrick, Frank, Jr. &
WELCOME BOOKEM ETTY-ET	Bookem x Million x Sharky	Welcome Amel Eve	2573	979	3.44	Welcome Stock Farm, LLC
S-S-I SHAMROCK MAGIC7368-ET	Shamrock x Shottle x Oman	Lynmead Celsius Minnow	2571	961	3.20	Select Sires, Inc.
SEAGULL-BAY MISS AMERICA-ET	Robust x Planet x Shottle	Wesswood-HC Rudy Missy	2557	981	2.49	Seagull Bay Dairy, Inc.
FARNEAR READY FOR ADEEN-ET	Robust x Shottle x Buckeye	MD-Delight Durham Atlee	2555	888	3.73	Rick & Tom Simon
MILLER-FF BOOKEM ESTHER-ET	Bookem x Shottle x Goldwyn	UFM Dubs Eroy	2550	858	3.95	Elite Dairy Genomics LLC
RED-OAK-DB SHAMROCK JO-ET	Shamrock x Oman x Stormatic	Mohrfield Leader Marcy	2549	916	3.12	Joel Bernard
LARCREST COMICAL-ET	Robust x Planet x Shottle	Larcrest Juror Chanel	2546	978	3.00	Jon E. Larson
MS FARNEAR BRDCE BRYSCA-ET	Shamrock x Goldwyn x Durham	Regancrest-PR Barbie	2539	842	4.11	Brocade Syndicate LLC
BUTLERVIEW SR JEVEN JALA-ET	Shamrock x Freddie x Ramos	Coyne-Farms Bestow Jell	2537	1023	2.27	Jeffrey Jet Butler
S-S-I SNOW MALENA 7514-ET	Snowman x Shottle x Oman	Lynmead Celsius Minnow	2535	948	2.49	Select Sires, Inc.
JIMTOWN OBSERVER NADINE-ET	Observer x Shottle x Champion	Clay-Bern Commotion Nita	2524	868	3.60	Elite Dairy Genomics LLC
DE-SU 385-ET	Domain x Planet x Shottle	Sully Shottle May-TW	2524	895	3.15	Darin Meyer
TRANQUILLITY AC DREARY TRAC-ET	Observer x Boliver x Outside	Select Mark Dolly	2518	950	2.83	Tranquillity Farms
FLY-HIGHER OBSERV MICA-ET	Observer x Bolton x Shottle	Hendel Durham Mitzi 1390	2515	775	4.16	Fly-Higher Holsteins LLC
S-S-I SHAMROCK SIS 7624-ET	Shamrock x Million x Shottle	Wesswood-HC Rudy Missy	2510	875	3.32	Select Sires, Inc.
DE-SU 393-ET	Domain x Shottle x Oman	De-Su BW Marshal Georgia	2509	812	3.74	De Su Holsteins LLC
SANDY-VALLEY DOMAN TWIST-ET	Domain x Ramos x Terry	Ricecrest Terry Tory	2509	859	3.21	Sandy-Valley Farms
LADYS-MANOR SHAM GRACE-ET	Shamrock x Freddie x Goldwyn	Ladys-Manor Ruby Jen	2506	914	2.83	ZO Paris Syndicate
CO-OP ROBUST GALINA 6447-ET	Robust x Jeeves x Goldwyn	Welcome Duster Graphic	2501	916	3.03	Genesis Cooperative Herd

## Top 25 GTPI Cows and Heifers USA

-without Goldwyn, Shottle or Oman Blood (December 2011)

Name	Sire Stack	Family	GTPI	G NM	G PTAT	Owner
WELCOME BOOKEM ETTY-ET	Bookem x Million x Sharky	Welcome Garter Every	2573	979	3.44	Welcome Stock Farm, LLC
SANDY-VALLEY DOMAN TWIST-ET	Domain x Ramos x Terry	Ricecrest Ned Boy Noreen	2509	859	3.21	Sandy Valley Farms
BEN-AKERS PLANET LUISE26-ET	Planet x Jose x Ramos	Ricecrest Ned Boy Noreen	2433	925	2.37	De Su Holsteins LLC
MISS OCD DORCY DREAM-ET	Dorcy x Planet x Elegant	Windsor-Manor Rud Zip	2430	821	3.11	Select Sires, Inc.
CO-OP RB BKM YOMEGA-ET	Bookem x Boliver x Bret	Milkworth Manfred Yadda	2428	777	3.10	River Bridge Holsteins, LLC
BRANDT-VIEW DOMAN DUSTY-ET	Domain x Colby x Potter	Conant-Acres BWM Ginny	2423	792	3.16	Daisy Farms LLC
UFM-DUBS DELLA-ET	Domain x Bolton x Lynch	UFM-DUBS Sam Erin	2423	760	3.59	Stephen Van Tassell
TRANQUILLITY AC DREARYS YES-ET	Bookem x Boliver x Outside	Select Mark Dolly	2411	843	2.59	Tim Clark
TRANQUILLITY AC DREARYS WIL-ET	Bookem x Boliver x Outside	Select Mark Dolly	2409	791	3.03	Tim Clark
RONELLEE HERO DONALYNN-ET	Hero x Outside x Rudolph	Select Mark Dolly	2409	700	4.34	Sherman Polinder
KINGS-RANSOM DORC DEXTRA-ET	Dorcy x Baxter x Mtoto	Pen-Col Mascot Deanna	2406	790	3.16	Kings-Ransom Farm LLC
MS M-P DOLCE PRUDENCE-ET	Dolce x Onward x Boliver	TUI Onyx Nick-TW	2394	809	2.50	Rick Faber & Pond Hill Dairy
LEVEL-PLAIN BOOK DIZZY-ET	Bookem x Jet Stream x Burt	Snow-N Denises Dellia	2388	786	2.58	Keith A. Nettekoven
EASTVIEW BOWSER BLING LL-ET	Bowser x Planet x Buckeye	Eastview Duster Mark Lady	2379	782	2.88	Daisy Farms LLC
SYRYCZUK DOMAIN EVELYN-ET	Domain x Planet x Marion	Henkeseen M Hillary	2379	733	3.17	Andrew Scott Syryczuk
K-MANOR B MISTAKEN-ET	Bookem x Bolton x Outside	Whittier-Farms Lead Mae	2377	715	3.48	Steven & Janet Keller
CLAYTOP TONIC PERFUME-ET	Tonic x Mega x Toystory	Valhalla Mark Miss Pris	2373	804	2.40	Jeffrey L. Paulen
ROSLANE-LLC KID 5006-ET	Kid x Ramos x Lynch	Rosylane-LLC Lynch 3509	2372	889	1.94	Rosy-Lane Holsteins LLC
PINE-TREE 4121REUBN 4734-ET	Reuben x Active x Wizard	Wesswood-HC Rudy Missy	2368	868	2.33	Matthew J. Steiner
PINE-TREE DORCY ALEXA II-ET	Dorcy x Ramos x Boliver	Rilara Mars Las Ravena	2360	848	2.35	Matthew J. Steiner
CO-OP PLANET CLASSY-ET	Planet x Ramos x Garter	Bomaz Garter 2796-ET	2355	836	2.07	Genesis Cooperative Herd
BEN-AKERS DASHAW LUISE34-ET	Dashawn x Jose x Ramos	Ricecrest Ned Boy Noreen	2355	790	2.65	Roger, Amos & Ivan Benedict
CO-OP RB BKM YOLANDA-ET	Bookem x Boliver x Bret	Milkworth Manfred Yadda	2351	779	2.47	River Bridge Holsteins, LLC
PENN-ENGLAND DOMAIN 7372-ET	Domain x Bolton x Wizard	Weeping-Hollow Wizard 3713	2349	744	3.02	Penn England LLC
COYNE-FARMS DOMAIN DEB-ET	Domain x Bret x Rudolph	Coyne-Farms Bret Daffers	2349	758	3.00	Kings-Ransom Farm LLC

## Top 20 GTPI Polled Females USA

(December 2011)

Name	Sire Stack	Family	GTPI	G NM	G PTAT	Owner
ERINWOOD MAGNAP RAE 1142	Magna P x Goldwyn x Aspen	Glenridge Citation Roxy	2322	674	3.45	John J. Sullivan
PINE-TREE 1937 COLT 5013-ET	Colt P x Shottle x Outside	Wesswood-HC Rudy Missy	2249	686	2.57	Edward Peck
HICKORYMEA MANOMAN OPINE-P	Man-O-Man x Shottle x Bosco	Hickorymea Bwood Ossie P	2235	586	3.05	World Wide Sires Germany
LADINODALE ARETHA-RED-TW	Destry x Lawn Boy x Paradox	Dreamstreet Enhancer Alicia	2231	654	2.57	Lookout & Ricardo Pesce
LIRR MAG ARIZON IRA P-ET	Magna P x Shottle x Durham	GBM Durham BC Annabell	2194	518	3.52	Randy & Robert Nigh
APRIL-DAY BEAUJOLAIS-RED-ET	Colt P x Shottle x Rubens	Cityview Maxi Molly-Red	2181	648	2.41	Edward Peck
PINE-TREE 4511 COLT 5086-ET	Colt P x Jeeves x Shottle	Wesswood-HC Rudy Missy	2176	591	2.92	Matthew J. Steiner
ROLLIN-HUELS CHIFFON P-ET	Man-O-Man x Buckeye x S. Storm	West Port Arron Doon May	2117	685	0.69	Lester L. Huels
LOCUST-AYR C MERCY P-RED-ET	Colt P x Shaquille x Paradox	Derrwyn Factor Miata-Red	2102	580	2.11	Michael R. & Anita L. Haines
PINE-TREE OHIO COLT 5100-ET	Colt P x Significant x Goldwyn	Hickorymea Bwood Ossie P	2094	534	2.33	Matthew J. Steiner
PINE-TREE 1258 MITY 4771-ET	Mitey P x Oman x Rudolph	Wesswood-HC Rudy Missy	2086	520	2.75	Matthew J. Steiner
PINE-TREE 1782 TOUBI 4831	Toubib P x Goldwyn x O-Man	Wesswood-HC Rudy Missy	2084	533	2.39	Steven Gasser & Matthew Steiner
APRIL-DAY M VIDAL-ET	Magna P x Shottle x Rubens	Cityview Maxi Molly-Red	2066	500	2.73	Timothy J. Rau
FUTURE-JOLANE OB HYUNDIA-ET	Observer x Shottle x Ottawa-P	Henkeseen M Hillary	2061	562	2.04	Schutte & Joachim
KENMORE MITEY TRACE P-ET	Mitey P x Oman x September Storm	Klattview TT Sarah-Red	2060	583	1.48	Kenneth H. Larson
KULP-DALE SNOW GOLD-P-ET	Snowman x Goldwyn x Redman	Glenridge Citation Roxy	2048	577	1.53	Kulpdale Farm
OCD COLT CASSIE-ET	Colt P x Jeeves x Shottle	Ricecrest Southwind Kaye	2042	555	1.63	Oakfied Corners Dairy
FLINT-VILLE S MADISON-P-RED	Shotzy P x Mr Burns x BWM	Burket-Falls Shaina-Red-ET	2040	447	2.73	Lynford & Kevin Burkholder
HICKORYMEA BRONCO OVER-P	Bronco x Goldwyn x Paradox	Hickorymea Bwood Ossie P	2030	485	2.64	Thomas & Wilmer Johnson
PINE-TREE 4184 TOUBI 4864	Toubib P x Planet x Shottle	Wesswood-HC Rudy Missy	2030	476	2.39	Matthew J. Steiner



## Top 25 PTAT Cows from Locator List USA (December 2011)

Name	Sire Stack	Family	GTPI	G NM	G PTAT	Owner
REGANCREST MB BREAUNA-ET	Mr Burns x Shottle x Durham	Regancrest-PR Barbie	1914	194	<b>4.33</b>	Regancrest Farms
REGANCREST BREYA-ET	Shottle x Durham x Juror	Regancrest-PR Barbie	1897	205	<b>4.19</b>	Regancrest Farm & Groves
GOLD-N-OAKS S MARBELLA-ET	Shottle x Morty x Marshall	Gold-N-Oaks M Family	2045	298	<b>4.16</b>	Marbella Syndicate
REGANCREST G BEAUTY-ET	Goldwyn x Durham x Juror	Regancrest-PR Barbie	1997	272	<b>4.13</b>	Sandy Valley Farms
SCIENTIFIC DARLA RAE-ET	Shottle x Durham x Jubilant	Scientific Debutante Rae	2023	292	<b>4.06</b>	Matthew J. Nunes
R-E-W DAZ BEWITCHED-ET	Shottle x Goldwyn x Durham	Regancrest-PR Barbie	2214	462	<b>4.04</b>	Daniel McGarr & Coyne Farms
SCOTTMORE DAMION MIKKI-ET	Damion x Shottle x Finley	Whittier-Farms Lead Mae	1971	254	<b>4.04</b>	Kathleen M. Scott
UFM-DUBS EOWYN-ET	Goldwyn x Roy x Sam	UFM Dubs Eroy-ET	1906	223	<b>4.03</b>	Stephen Van Tassell
LADYS-MANOR SAN ASHA-ET	Sanchez x Allen x Durham	Coldsprings Dur Chan 109	1891	186	<b>4.01</b>	My Ladys Manor Farm, Inc.
AFFINITY MILLI SND SHOT-ET	Shottle x Blitz x Storm	Braedale Gypsy Grand	2056	409	<b>3.99</b>	Rick & Tom Simon
REGANCREST G BROCADE-ET	Goldwyn x Durham x Juror	Regancrest-PR Barbie	2035	360	<b>3.96</b>	Rick & Tom Simon & Mark Butz
DURCHAN 109 GW DANETTE-ETS	Goldwyn x Durham x Starbuck	Coldsprings Dur Chan 109	1881	159	<b>3.94</b>	Christopher Wayne Savage
REGANCREST BARBI-ET	Durham x Juror x Aerostar	Regancrest-PR Barbie	1954	244	<b>3.91</b>	Larry & William Clayton
SONNEK DAMION CHARLIE-ET	Damion x Shottle x Morty	Sonnek Rudolph Thrill	1886	188	<b>3.90</b>	Kyle & Eric Sonnek
C-HAVEN SHTTL LOVE BUG-ET	Shottle x Allen x Durham	Savage-Leigh Bellwood Linda	2103	454	<b>3.85</b>	Tom Mercuro & Tom Priest
MORNINGVIEW JEEVES JUCO-ET	Jeeves x Elegant x Titan	Morningview Converse Judy	2225	531	<b>3.84</b>	John & Judy Swenson
GOLD-N-OAKS GALENI1945-ET	Goldwyn x Shottle x Morty	Gold-N-Oaks M Family	2146	443	<b>3.84</b>	John & Judy Swenson
REGANCREST G BRIZELDA-ET	Goldwyn x Durham x Juror	Regancrest-PR Barbie	1949	289	<b>3.83</b>	Regancrest & Van Mersbergen
LADYS-MANOR ALLANAS DORA-ET	Goldwyn x Allen x Durham	Coldsprings Dur Chan 109	2120	475	<b>3.80</b>	My Ladys Manor Farm, Inc.
JANESTEAD SHOT ANDORA-ET	Shottle x Goldwyn x Rubens	Ms Kingstead Chief Adeen	2071	421	<b>3.80</b>	Bill Askew
TWIN-SPRUCE GOLD BAILEY-ET	Goldwyn x Toystory x Durham	Regancrest-PR Barbie	1973	276	<b>3.80</b>	Farnear Holsteins
WILLOW-MARSH-CC GLEEM-ET	Goldwyn x Throne x Convincer	Johcar Rudolph Ginger	1869	187	<b>3.77</b>	Ziem-Barb-Way & Nedrow
SIEMERS GOLDWYN GIDGET-ET	Goldwyn x Damion x Mitto	Lost-Elm Valiant Nina	1958	289	<b>3.77</b>	Siemers Holstein Farms, Inc.
MS ANDIS SHOTTLE ANEEDA-ET	Shottle x BW Marshall x Durham	Ms Kingstead Chief Adeen	1937	239	<b>3.76</b>	Maple Downs, Cooper & Heath
REGANCREST GOLD BRETТА-ET	Goldwyn x Throne x Durham	Regancrest-PR Barbie	2125	475	<b>3.74</b>	Gary Housner & Ronald Suhr

## Top 20 PTAT Heifers USA (December 2011)

Name	Sire Stack	Family	GTPI	G NM	G PTAT	Owner
SIEMERS DOMAIN BEAUTIFY-ET	Domain x Goldwyn x Durham	Regancrest-PR Barbie	2315	504	<b>4.92</b>	Siemers Holstein Farms, Inc.
COYNE-MCGARR BEWILDERED-ET	Dorcy x Shottle x Goldwyn	Regancrest-PR Barbie	2403	630	<b>4.89</b>	Daniel McGarr & Coyne Farms
MISS CASHMERE ATW CHANEL-ET	Atwood x Shottle x Champion	Regancrest-PR Barbie	2085	347	<b>4.87</b>	Butz, Hamlett & Sollien
FARNEAR-TBR-BH BENSHAE-ET	Sebastian x Goldwyn x Toystory	Regancrest-PR Barbie	2222	446	<b>4.76</b>	Farnear Holsteins
LEADERWIN DOMAIN MIST-ET	Domain x Jeeves x Shottle	Da-Net Patron Pansy	2581	852	<b>4.72</b>	Elite Dairy Genomics LLC
MS WABASH-WAY ATWOOD EMILY-ET	Atwood x Shottle x Oman	Whittier-Farms Lead Mae	2211	404	<b>4.61</b>	Stanton Bros. Ltd.
OUR-FAVORITE BOXER CHANDI	S. Boxer x Jeeves x Goldwyn	Our-Favorite Conceited	2318	560	<b>4.54</b>	Todd & Mary Stanek
REGANCREST-GV O BRAZALIA-ET	Observer x Shottle x Durham	Regancrest-PR Barbie	2246	527	<b>4.48</b>	Lesperon Holstein, Inc.
LADYS-MANOR DOMINIQUE-ET	Shamrock x Goldwyn x Allen	Coldsprings Dur Chan 109	2447	774	<b>4.47</b>	My Ladys Manor Farm, Inc.
FARNEAR ALICE OF ADEEN-ET	Atwood x Shottle x Buckeye	MD-Delight Durham Atlee	2372	644	<b>4.47</b>	Rick & Tom Simon
DE-SU 9842-ET	Atwood x Shottle x Oman	De-Su BW Marshal Georgia	2401	634	<b>4.45</b>	De Su Holsteins LLC
FARNEAR-TBR BOWSR BOYANA-ET	Bowser x Mac x Shottle	Regancrest-PR Barbie	2431	634	<b>4.43</b>	Farnear Holsteins
MISS DOMAIN ITSY 916-ET	Domain x Goldwyn x Shottle	Snow-N Denises Delia	2199	424	<b>4.43</b>	R Green Acres & Kevin Connelly
KLASSIC ATWOOD BUTTERNUT-ET	Atwood x Shottle x Durham	Regancrest-PR Barbie	2065	347	<b>4.42</b>	Bradley Hill
VISION-GEN SHF AS D12131-ET	Aftershock x Goldwyn x Outside	Ms Kingstead Chief Adeen	2309	570	<b>4.41</b>	Corey C. Wolff
DUCKETT-BH ATWOOD SHEILA-ET	Atwood x Shottle x Freelance	Willsona Freelance Sizzle	2175	432	<b>4.41</b>	Sexing Technologies
LEADERWIN DOMAIN MIRACLE-ET	Domain x Shottle x BW Marshall	Brandt-View BW Marsh Mia	2480	703	<b>4.40</b>	David L. & Katherine Clayton
GLEN-TOCTIN ATW LULU-ET	Atwood x Shottle x Aaron	Unicorn Blackstar Lilly	2181	452	<b>4.39</b>	Jill E. Allen
GOLD-N-OAKS D OLAY2295-ET	Domain x Goldwyn x Shottle	Gold-N-Oaks M Family	2237	442	<b>4.38</b>	John & Judy Swenson
DREAM-PRAIRIE KRUMKAKE-ET	Atwood x Shottle x Durham	Sierra-Acres Charles Sassy	2007	263	<b>4.38</b>	Courtney E. Moser

## Top 25 GTPI \*RC and R&W Females USA (December 2011)

Name	Sire Stack	Family	GTPI	G NM	G PTAT	Owner
KHW SUPER ADERYN-ET *RC	Super x Goldwyn x Durham	Kamps-Hollow Altitude	<b>2332</b>	690	3.37	Cross Genetics LLC
ERINWOOD MAGNAP RAE 1142 *RC	Magna P x Goldwyn x Aspen	C Glenridge Citation Roxy	<b>2322</b>	674	3.45	John J. Sullivan
MS BRANDYS BRIANA-ET *RC	Colt P x Shottle x Regiment	Kamps-Hollow Altitude	<b>2322</b>	694	3.33	Apple Partners, LLC
HIGH-SPIRE DEMPSTER RAQUEL *RC	Dempster x Shottle x Detroit	Markwell Bstar E Raven	<b>2307</b>	745	2.78	Steven O. Wright
CURR-VALE OBSERVER DELTA *RC	Observer x Goldwyn x Durham	Pineyvale Outside Apple	<b>2307</b>	617	3.40	Oakfield Corners Dairy
KENMORE DMN SIZZLE RAE *RC	Domain x Shottle x Goldwyn	Scientific Debutante Rae	<b>2293</b>	568	4.04	Kenneth H. Larson
CURR-VALE OBSERVE DESIRE *RC	Observer x Goldwyn x Durham	Pineyvale Outside Apple	<b>2268</b>	702	2.85	Jessica Mae Currie
CO-OP CASSINO 3980-ET *RC	Cassino x Oman x Marathon	Starstruck J Penny-Red	<b>2257</b>	785	1.74	Genesis Cooperative Herd
MORNINGVIEW SUPER ROXY *RC	Super x Pronto x Goldwyn	C Glenridge Citation Roxy	<b>2242</b>	649	2.68	Tom J. Schmitt
APRIL-DAY C CHABLIS-ET *RC	Colt P x Shottle x Rubens	Cityview Ruby-Red	<b>2236</b>	634	3.16	Edward Peck
KAMPS-HOLLOW PLANET AIM *RC	Planet x Paradox x Durham	Kamps-Hollow Altitude	<b>2231</b>	719	2.23	Richard Kamps
LADINODALE ARETHA-RED-TW	Destry x Lawn Boy x Paradox	Dreamstreet Enhancer Alicia	<b>2231</b>	654	2.57	Lookout Holsteins & Ricardo Pesce
CURR-VALE OBSERVER AVON-TW *RC	Observer x Forge x Durham	Pineyvale Outside Apple	<b>2222</b>	635	2.82	Jessica Mae Currie
PINE-TREE 1937 COLT 5023 *RC	Colt P x Shottle x Outside	Wesswood-HC Rudy Missy	<b>2218</b>	560	3.34	Matthew J. Steiner
REGANCREST DESTRY LYNDE *RC	Destry x Shottle x Sept Storm	Walkup Valiant Lou Ella	<b>2216</b>	576	3.07	Regancrest Farms
STOCKHAVEN CANCUN 3927 *RC	Cancun x Mac x Goldwyn	Scientific Debutante Rae	<b>2212</b>	509	3.82	Walter W. Hendrickx
DEBOER AARON TORNADO *RC	Aaron x Colby x Goldwyn	Brands-Haven Blk Star Tara	<b>2211</b>	621	2.69	Brad DeBoer
VISION-GEN CAMARY M12973 *RC	Camary x Million x Die Hard	Wesswood-HC Rudy Missy	<b>2205</b>	668	2.37	Corey C. Wolff
MS BRANDYS BRIANNE *RC	Colt P x Shottle x Regiment	Kamps-Hollow Altitude	<b>2203</b>	629	3.01	Apple Partners, LLC
MS APPLES AINSLEY *RC	Goldwyn x Regiment x Durham	Kamps-Hollow Altitude	<b>2202</b>	521	3.81	Heath, Heida & Rauen
BOSSIR SECURE RODA-RED	Secure x Redline x Rubens	D-R-A August	<b>2201</b>	606	2.69	Tony T. Bos
BUCKNELL DESTRY DANACA *RC	Destry x Colby x Shottle	Ricecrest Ned Boy Doreen	<b>2200</b>	510	3.44	Leroy H. Hoover
PINE-TREE 2149 COLT 5092 *RC	Colt P x Zenith x Shottle	Wesswood-HC Rudy Missy	<b>2200</b>	661	2.49	Matthew J. Steiner
KHW FREDDIE AKEMI-ET *RC	Freddie x Goldwyn x Durham	Kamps-Hollow Altitude	<b>2195</b>	645	2.77	High Altitude Syndicate
MS APPLES ANNESA-ET *RC	Goldwyn x Regiment x Durham	Kamps-Hollow Altitude	<b>2194</b>	612	3.16	Mystic Valley & Kevin Jorgensen



# Genomic Giants Canada

## Top 25 GLPI Cows Canada (December 2011)

Name	Sire Stack	Family	GLPI	CONF	Owner
BEAUCOISE PLANET PLANE	Planet x Bolton x Rolex	Beaucoise Mark Cigogne	3282	13	Gen-I-Beq
GILLETTE S PLANET 2ND SNOOZE	Planet x Boton x Blitz	Braedale Gypsy Grand	3205	15	La Ferme Gillette and T-Wave Holsteins
LES091 BAXTER MODEL RUBIS	Baxter x Goldwyn x Income	Comestar Laurie Sheik	3185	14	Ferme Jean-Baptiste and Ferme Ste. Odile
MAPEL WOOD BAXTER BETHANY	Baxter x Shottle x Champion	Braedale Gypsy Grand	3085	11	Benner Holsteins, Ltd
COMESTAR LAUTAMIA BOLTON	Bolton x Titanic x Igniter	Comestar Laurie Sheik	3079	14	Comestar, Ahedo & Ponderosa
COMESTAR LAUTAMA GOLDWYN	Goldwyn x Titanic x Igniter	Comestar Laurie Sheik	3016	12	Comestar & Ferme Freiland
SMITHDEN BOLTON ALEXANDRIA	Bolton x Goldwyn x Allen	Smithden Rudolph Lana	2999	13	Duane Zimmer
GILLETTE BOLTON 2ND SLEEP	Bolton x Blitz x Storm	Braedale Gypsy Grand	2996	19	Ferme Gillette, Inc.
GEPAQUETTE BOLTON RAVISANTE	Bolton x Stormatic x Supersire	Gepaquette Milisa Sheik	2985	14	Ferme Gepaquette Inc.
WIAMY KYANA BOLTON	Bolton x Oman x Income	Melinke Kim Storm	2954	11	Generations, Maple Wood & O'Conner
KHW-I AIKA BAXTER	Baxter x Goldwyn x Durham	Kamps-Hollow Altitude	2938	12	Gen-I-Beq
COMESTAR LAUTELLA GOLDWYN	Goldwyn x igniter x Emerson	Comestar Laurie Sheik	2925	13	Stanton Bros Ltd.
VIDIA BOLTON MAGIQUE	Bolton x Goldwyn x Intensifier	Calbrett Rudolph Minda	2921	9	Ferme Vidia Inc.
SULLY PLANET 935-ET	Planet x Shottle x Oman	Sully Shottle May-TW	2908	11	Stanton Bros Ltd.
GILLETTE GOLDWYN JENNY	Goldwyn x Durham x Leadman	Windemere-Masmill Jellybean	2865	14	Ferme Gillette, Inc.
GILLETTE BOLTON 2ND MOTIVATION	Bolton x Blitz x Storm	Braedale Gypsy Grand	2862	13	Ferme Gillette, Inc.
R-Z BAXTER CARAMEL-ET	Baxter x Goldwyn x Oman	Ralma Juror Faith	2853	16	Gillete, Maryclerc, Bonaccueil, Cleroli and DPR
GINARY BOLTON NADINE	Bolton x Goldwyn x Rudolph	Ginary Rudolph Tanja	2819	9	Ginary Farms
LINDENRIGHT PLANET DISCOVERY	Planet x Goldwyn x Morty	La Presentation Daurel	2803	13	Lindenright
STANTONS RIVALRE P WENDI-ET	Planet x Shottle x Jester	Peckenstein Terry Nike	2801	10	Stanton Bros Ltd.
SONNEK BLT DOUBLE DIPPED-ET	Bolton x Shottle x Morty	Sonnek Rudolph Thrill	2795	15	Claynook Farms Ltd
MARBRI BAXTER BREEZE	Baxter x Goldwyn x Emerson	Quietcove Star Fanta	2786	13	Benschop Farms, Springlawn and Marbri
BEAUCOISE BOLTON PRINCESS	Bolton x Rolex x Inquirer	Beaucoise Leadman Colibri	2774	13	Beaucoise
GILLETTE SHOTTLE JEWELL	Shottle x Durham x Leadman	Windemere-Masmill Jellybean	2769	9	Ferme Gillette, Inc.
STANTONS PLANET SHIVER	Planet x Goldwyn x Convincer	Sher-Est S-Wind Saturday	2761	14	Ferme Bergelait and Ferme Lepacha



Gillette S Planet 2nd Snooze VG-86  
#2 along with her dam #8 2nd Sleep



Maple Wood Baxter Bethany VG-85  
Baxter daughter of Shottle Bombi



KHW-I Aika Baxter VG-87-2YR  
#1 \*RC Cow in Canada

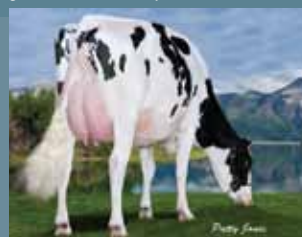

Sully Planet 935 VG-86-2YR  
Planet daughter of Shottle May

## Top 25 GLPI Heifers Canada (December 2011)

Name	Sire Stack	Family	GLPI	CONF	Owner
VELTHUIS S G SNOW EVENING	Snowman x Planet x Shottle	Whittier-Farms Lead Mae	3923	17	Velthuis Farms and Select Genetics
VELTHUIS SG SNOW EVENT	Snowman x Planet x Shottle	Whittier-Farms Lead Mae	3923	17	Velthuis Farms and Select Genetics
MAPEL WOOD SNOWMAN LEXUS	Snowman x Planet x Goldwyn	Lylehaven Lila Z	3605	14	Maple Wood, O'Connors and Generations
STE ODILE MANOMAN MODEL SAPHIR	Man O Man x Baxter x Goldwyn	Comestar Laurie Sheik	3562	13	Ste Odile and Piedix
BENNER FORK JANARDAN	Fork x Planet x Goldwyn	Benner Luke Jean	3524	18	Tranquility Farms
COMESTAR LAUTAMISHA SNOWMAN	Snowman x Bolton x Titanic	Comestar Laurie Sheik	3510	16	Comestar, Ahedo Family and Ponderosa
MARYCLERC SNOWMAN CRYSTAL	Snowman x Baxter x Goldwyn	Ralma Juror Faith	3473	15	Gillette, Maryclerc, Cleroli, Bonaccueil and DPR
VELTHUIS SG SNOWMAN LIANN	Snowman x Planet x Goldwyn	Lylehaven Lila Z	3430	19	Velthuis Farms and Select Genetics
MISS OCD ROBST DELICIOUS-ET	Robust x Planet x Elegant	Windsor-Manor Rud Zip	3413	11	Lookout, Pesce, Butz and Borba
BENNER PLANET BESSIE	Planet x Baxter x Shottle	Braedale Gypsy Grand	3393	12	Benner Holsteins, Ltd
COMESTAR LAUTASMARK SNOWMAN	Snowman x Goldwyn x Titanic	Comestar Laurie Sheik	3388	12	Gen-Com Holsteins
GEN-I-BEQ SNOWMAN SUMMER	Snowman x Bolton x Goldwyn	Glen Drummond Splendor	3368	12	Snowbiz I.G
ROCKYMOUNTAIN FREDDIE ROMINA	Freddie x Planet x Ramos	Rosylane-LLC O Man 2605	3329	7	Rockymountain Holsteins
ZIMMER SNOW ANGEL	Snowman x Bolton x Goldwyn	Smithden Rudolph Lana	3326	14	Duane G. Zimmer
BENNER SNOWMAN BRINKWORTH	Snowman x Baxter x Shottle	Braedale Gypsy Grand	3304	12	Benner Holsteins, Ltd
COMESTAR LAUTASILK SNOWMAN	Snowman x Goldwyn x Titanic	Comestar Laurie Sheik	3300	13	Comestar and Frohland
MAPEL WOOD SNOWMAN BOMBI	Snowman x Shottle x Champion	Braedale Gypsy Grand	3274	14	Maple Wood and O'Connors
FROHLAND LAUTASTELLA SNOWMAN	Snowman x Goldwyn x Titanic	Comestar Laurie Sheik	3270	13	Comestar and Frohland
DONNANDALE MANOMAN JAKARTA	Man O Man x Planet x Goldwyn	Benner Luke Jean	3257	10	Donnandale Farms
OCONNORS SNOWMAN LEXIE	Snowman x Planet x Goldwyn	Lylehaven Lila Z	3257	15	Maple Wood, O'Connors and Generations
VELTHUIS SNOWMAN SILKYSMOOTH	Snowman x Planet x Shottle	Glen Drummond Splendor	3252	13	Donnanview and Arcadia
ROCKYMOUNTAIN SNOWMAN SIERRA	Snowman x Planet x Goldwyn	Glen Drummond Splendor	3246	11	Rockymountain Holsteins
BEAUCOISE SNOW PLANE	Snowman x Planet x Bolton	Beaucoise Mark Cigogne	3226	9	Beaucoise
ZIMMER KRUSADER ALLY	Krusader x Bolton x Goldwyn	Smithden Rudolph Lana	3218	14	Duane Zimmer
ALNA SM SNOW WHITE	Snowman x Bolton x Goldwyn	Glen Drummond Splendor	3212	18	Alain Choiniere



Benner Planet Bessie  
Planet daughter of Baxter Bethany



Calbrett Planet Eve  
Dam of the #1 and #2 GLPI Heifers



Gen-I-Beq Shottle Bombi VG-87 2\*  
Top daughters in cow and heifer lists



Ste Odile Manoman Model Saphir  
#1 Man-O-Man daughter in Canada



# 10.599490 Parma PP

RZR 115 | RZS 122 | RZN 122 | RZE 128

EX90 Perk Red

EX90 Rubens RF

EX90 Jubilant

EX96 Tony

EX94 Triple

EX90 Elevation

EX97 Citation Roxy

EX90 Model Vee



Mutter Golden-Oaks Perk Rae EX90



Exklusiv | Rotbunt | Outcross



[www.ggi.de](http://www.ggi.de)



[www.rinderzucht-mv.de](http://www.rinderzucht-mv.de)



[www.twgltd.com](http://www.twgltd.com)



[www.rsheg.de](http://www.rsheg.de)

Zuchtqualität mit Zukunft!



NAME	GTPI		COW FAMILY
DE-SU 199 CHART TOPPER-ET	2681	3.31	WESSWOOD-HC RUDY MISSY
WELCOME BOOKEM ETTY-ET	2636	3.43	WELCOME AMEL EVE-ET
TRANQUILLITY AC DREARY TRAC-ET	2564	2.95	SELECT MARK DOLLY
LEADERWIN DOMAIN MIST-ET	2559	4.72	DA-NET PATRON PANSY
MILLER-FF BOOKEM ESTHER-ET	2556	3.95	UFM DUBS EROY
FLY-HIGHER OBSERV MICA-ET	2552	4.22	HENDEL DURHAM MITZI 1390
JIMTOWN OBSERVER NADINE-ET	2539	3.67	CLAY-BERN COMMOTION NITA
EVANS-H S MIRACLE PRINT-ET	2530	2.4	RALMA JUROR FAITH
LANGS-TWIN-B CHRISTA-ET	2528	3.87	RALMA JUROR FAITH
FARNEAR-TBR-BH CASHER-ET	2504	2.99	REGANCREST S CHASSITY-ET
SULLY HART CLARK 215-ET	2496	3.83	SULLY SHOTTLE MAY-TW
PINE-TREE 4233 OBSER 4858	2484	3.13	WESSWOOD-HC RUDY MISSY
MS CHASSITY SNOWMAN CLEA-ET	2476	3.41	REGANCREST S CHASSITY-ET
MS MOVIESTAR SHAKER	2470	2.62	WESSWOOD-HC RUDY MISSY
MS CHASSITY SNOW CAITLYN-ET	2468	2.74	REGANCREST S CHASSITY-ET
CO-VISTA ROBUST RILEY	2466	3.32	SNOW-N DENISES DELLIA
FLY-HIGHER BOOKEM MACE-ET	2459	3.45	HENDEL DURHAM MITZI 1390
COMYN-PBCD-I SHELBY OBSERVER	2457	2.78	RICECREST SOUTH-WIND KAYE-ET
FARNEAR-TBR BOWSER BOYANA-ET	2453	4.52	REGANCREST-PR BARBIE-ET
GRAN-J RUSSELL STITCH-ET	2453	3.0	SHEROEST S-WIND SATURDAY-ET
AMMON-PEACHEY SUPER MIKI-ET	2452	3.27	WESSWOOD-HC RUDY MISSY
B&Z PLANET 7807-ET	2448	3.06	B&Z OMAN 5796
FARNEAR-TBR-BH LACI-ET	2431	3.16	COMESTAR LAUTAMIE TITANIC
HONEYCREST BOWSER GLISTEN	2410	2.93	HONEYCREST PATRON TANYA
LADYS-MANOR DAHILA	2409	3.75	COLDSPRINGS DUR CHAN 109
REGANCREST DGR BRYSHA-ET	2405	2.87	REGANCREST-PR BARBIE-ET
LADYS-MANOR DOMINIQUE	2404	4.35	COLDSPRINGS DUR CHAN 109
FARNEAR-TBR-BH CASHBUST-ET	2403	2.12	REGANCREST S CHASSITY-ET
PINE-SHELTER CLAIRE WOOD-ET	2384	4.33	PINE-SHELTER CHEYANNE
LISMORE OBSERVER TIGER-ET	2383	3.12	WAL-NUT S MTOTO 821 ELYSE

NAME	GTPI		COW FAMILY
MS CHASSITY OBS CHRISTA-ET	2376	2.79	REGANCREST S CHASSITY-ET
OCONNORS SUPER BABY	2373	2.9	BRAEDALE GYPSY GRAND
SULLY HART GERARD 147-ET	2372	2.71	SULLY SHOTTLE MAY-TW
FARNEAR-TBR-BH LUCKI-ET	2371	3.52	COMESTAR LAUTAMIE TITANIC
SEAGULL-BAY SHAUNA SATURN-ET	2367	1.83	WESSWOOD-HC RUDY MISSY
FARNEAR BROCADE BROOKS-ET	2357	3.35	REGANCREST G BROCADE-ET
UFM-DUBS SHERUN	2351	2.72	UFM-DUBS SHERAY
PINE-TREE 4121 REUBN 4734	2327	2.32	WESSWOOD-HC RUDY MISSY
JIMTOWN DOMAIN NETANIA	2324	4.41	CLAY-BERN COMMOTION NITA
BENNER SNOWMAN BRINKWORTH	2324	2.68	BRAEDALE GYPSY GRAND
WELCOME BOOKEM PEARL	2321	2.69	WELCOME AARON PENEL
VELTHIUS LORETTE SNOWMAN	2309	3.26	LYLEHAVEN LILA Z
MS CHASSITY OBS CRYSTAL-ET	2307	2.56	REGANCREST S CHASSITY-ET
VISION-GEN SH SHO 12024-ET	2296	4.11	KINGSTEAD CHIEF ADEEN
CO-VISTA ATWOOD DESIRE	2294	4.35	SCIENTIFIC DEBUTANTE RAE
BOLDI SNOWMAN LILICO	2278	2.83	LYLEHAVEN LILA Z
RMW SNOWMAN ABYSS	2274	3.46	RC-LC GOLDWYN ATM
ROCKING-P BOWSER LUNA-ET	2240	3.6	STONE-RISE DURHAM LIZZY
FARNEAR-TBR-BH BENSAAEE-ET	2234	4.67	REGANCREST-PR BARBIE-ET
FARNEAR BROCADES BRYCE-ET	2229	2.8	REGANCREST G BROCADE-ET
OCONNORS GERARD BASKET	2216	3.0	BRAEDALE GYPSY GRAND
REGANCREST S CHASSITY	2213	3.38	REGANCREST-PR BARBIE-ET
MS AUBREYS GOLDEN ANGEL-ET	2203	4.01	MS ATLEES SHOTTLE AUBREY
MISS DOMAIN DONNA-ET	2202	3.17	O-BEE MANFRED JUSTICE
MS ARIELS OBSERVER ARBY	2114	2.93	MS ATLEES GOLDWYN ARIEL
WHITTER-FARMS AMORETTA	2103	3.4	MD-DELIGHT DURHAM ATLEE-ET
WABASH WAY GOLDWN EVE	2101	3.09	WABASH WAY EMILY ANN
MS ATLEES SHOTTLE AUBREY	2086	3.28	MD-DELIGHT DURHAM ATLEE-ET
REGANCREST G BROCADE	2007	3.91	REGANCREST-PR BARBIE-ET



# INVESTMENTS THAT WILL GIVE BACK!



**DE-SU 199 CHART TOPPER-ET**

+2681 GTPI 1387M 112F 76P 1027NM\$

6.9 PL 2.39SCS .5DPR

3.31TYPE 2.23UDC 2.88FLC

WATSON X PINE-TREE MISSY MIRANDA X RUDOLPH MISSY



**HONEYCREST BWSR GLISTEN-ET**

+2410 GTPI 1781M 64F 63P 740NM\$

5.5PL 2.78SCS +.2DPR

2.93TYPE 3.20UDC 2.77FLC

BOWSER X BOLTON X OMAN



**REGANCREST DRG BRYSHA-ET**

+2405 GTPI 1021M 70F 49P 848NM\$

6.8PL 2.58SCS +.5DPR

2.87TYPE 2.37UDC 2.67FLC

DIGGER X MAC X SHOTTLE X BARBIE!!



**TRANQUILLITY AC DREARY TRAC-ET**

+2564 GTPI 1753M 99F 60P 980NM\$

7.5PL 2.59SCS +1.4DPR

2.95TYPE 3.00UDC .72FLC

OBSERVER X BOLIVER X OUTSIDE DABBLE!

[www.butlerview.com](http://www.butlerview.com)

**Butlerview Farm**

JEFF BUTLER: 1 (217) 341-2437 CELL • 1710 BE 7750 S. Road • Chebanse, IL 60922 USA

Email: [illinijet@aol.com](mailto:illinijet@aol.com) • JIM BUTLER: 1 (847) 987-5813 CELL

Farm Manager - Joe Price (765) 618-5479 • Email: [butlerview@hotmail.com](mailto:butlerview@hotmail.com) • Herdsman - Willy McKay (740) 572-2695

Marketing Manager - Tim Rauen (563) 590-7871 • [butlerviewtim@gmail.com](mailto:butlerviewtim@gmail.com)





# Dairy Expo

## Promotes UK Genetics

Friday 2nd – Saturday 3rd March, 2012  
Borderway, Carlisle, UK

This prestigious new event is being organised by Harrison & Hetherington, and is aimed at both commercial and pedigree breeders. With international judges and entries coming in from all parts of the UK and Europe, the event is already set to become one of the key events of the UK Dairy farming Calendar.

The UK Dairy Expo begins on the Friday with the International Dairy Youth Championships. The focus on the Saturday is the dairy cattle classes. After judging and the presentations, the Global Classic Sale will take place with animals from the most prolific cow families in the world of dairy genetics.

In addition to the judging, youth competitions, and top quality livestock on sale, there will be in the region of 150 Trade Stands, with Commercial and Educational Exhibits, Machinery Show & Demonstrations, the latest in Dairy Technologies and Industry Seminars.

"We have been amazed by the interest and support from breeders for UK Dairy Expo," says Glyn Lucas from Harrison & Hetherington. "...with entries numbering around 300, it looks like we are going to have a huge turnout," he says.

The importance of Dairy Expo is highlighted by the high profile Canadian judges selected to place the dairy classes', both are key industry figures and highly respected internationally. Donald Dubois, from Princeville, Quebec will have the pleasure of placing the Holstein show and Brad Sayles, from Ayr, Ontario, will judge the Coloured Breeds as well as Showmanship classes.

The clipping section of the International Dairy Youth Championships will be judged by one of the industry's most recognised female figures and leading authorities in preparing dairy cattle for the show ring, Erica Rijnveld, from Holland.

"Dairy Expo is being held at a time when the UK Dairy industry is more positive than it has been for a number of years," says Glyn, who

emphasises the background to the event:

"We know that there is an opportunity in the industry for a National Dairy Event and already the response has been very positive. Our aim is to ensure the ongoing development of the UK Industry, so UK Dairy Expo will focus on both the commercial and pedigree aspects of the dairy business."

After the closing ceremonies, the 2012 Dairy Expo concludes with a banquet where the 2011 All Britain winners will be announced by Holstein UK. Anyone interested in attending can contact the show office for tickets.

The Borderway Centre is a state of the Art Livestock Exhibition space at Hetherington & Harrison's site at Rosehill, near Carlisle. Next to junction 43 on the M6 it is geographically the United Kingdom's most central location, and situated on the country's main north-south transport route.

**NEAREST AIRPORTS;**  
**Newcastle, Glasgow, Manchester.**

***For more information or for help with transport arrangements, please contact;***  
The Show Office; +44 (0) 1228 406230  
Email; [ukdairyexpo@borderway.com](mailto:ukdairyexpo@borderway.com)

**Diamond Genetics UK**  
Alison Maddrell; +44 (0) 7748 960267  
Email: [alison@diamondgenetics.co.uk](mailto:alison@diamondgenetics.co.uk)

Visit Diamond Genetics UK ringside..  
Elite Silent Embryo Auction





**FRIDAY 2ND MARCH**  
**SATURDAY 3RD MARCH 2012**  
Borderway Centre  
Carlisle  
Show Office: +44 (0) 1228 406230  
[www.harrisonandhetherington.co.uk](http://www.harrisonandhetherington.co.uk)  
[ukdairyexpo@borderway.com](mailto:ukdairyexpo@borderway.com)

## ***Where the Dairy Industry Meets***

- **300 Head of Dairy Cattle**
- Includes shows of Holstein, Jersey, Ayrshire, Red & White, Brown Swiss & British Friesian
- **120 trade exhibits** including the latest in dairy technologies and machinery demonstrations
- International Dairy Youth Championships; young breeders from across Europe compete for top honors
- Global Classic Sale 25 special opportunities
- Industry Seminars
- Free admission and parking

### ***Mainline Sponsors***



**Norbrook**  
Laboratories (GB) Limited



**Farmers  
Guardian**



An H&H Group Company



# White Hot Families AT RT GENETICS

NEW EUROGENES MEMBER

Ad by Agri-Promotions.com. Images: Elina, Elly, Gervina, Fools Gold, Sheila Mercalle

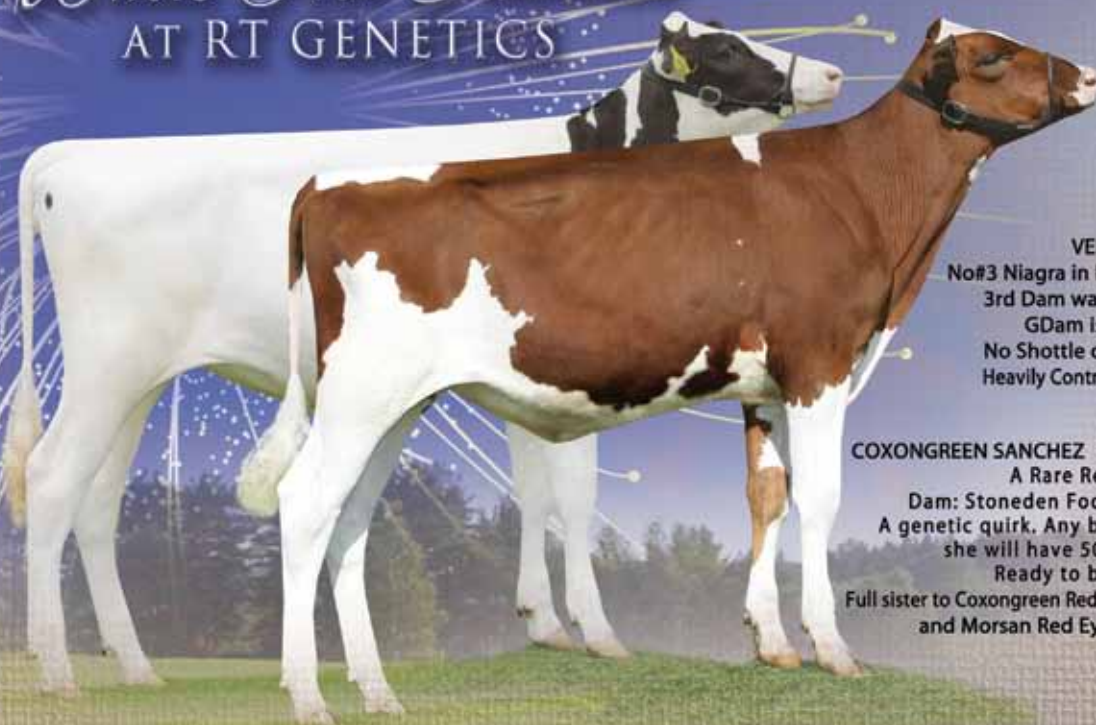

VEKIS & LNIA  
No#3 Niagra in Europe 3.21TM GTPI +2052  
3rd Dam was Cow of the Year 2010  
GDam is Snowman's sister  
No Shottle or Goldwyn in pedigree  
Heavily Contracted | Embryos available

COXONGREEN SANCHEZ *Fools Gold* RED  
A Rare Red Sanchez!  
Dam: Stoneden Fools Gold Red VG88 2Yr  
A genetic quirk. Any bull can be used on her &  
she will have 50% R&W Offspring!  
Ready to be contracted  
Full sister to Coxongreen Red Alert @ Xenetica Fontao (Spain)  
and Morsan Red Eye @ Foundation Sires

RT GENETICS

Ron Tomkinson. Coxongreen Farm, Butterton, Leek, Staffs, ST13 7TA  
Tel: 0044(0)1538 304221 Steve Phillips 0044(0)7789 755777 [www.eurogenes.com/rtgenetics](http://www.eurogenes.com/rtgenetics)

## In the footsteps of her mother

Pictures by Luc Van der Auwergh & Roger Meekens



**Watermolen Goldwyn Princess VG-89-NL**  
Goldwyn x Windy-Knoll-View Pledge EX-95-USA

2.02 305d 10.805kgM 4.4%F 3.6%P  
4.05 305d 13.488kgM 4.7%F 3.6%P

Windy-Knoll-View Pledge EX-95-USA & Watermolen Goldwyn Princess VG-89-NL

## Watermolen Holsteins

Princess and her dtrs are in continous flush programm, contact us for more information  
Tel. +31 (0)183 301696 - Email. [reigershoeveholstein@hetnat.nl](mailto:reigershoeveholstein@hetnat.nl) - [www.eurogenes.com/watermolen](http://www.eurogenes.com/watermolen)



*Come and see us ringside at the Borderway Dairy Expo  
2nd-3rd March - Borderway Mart, Carlisle, United Kingdom*

# **SILENT ELITE EMBRYO AUCTION**

## **3RD MARCH**



*Frosty*

*Redrose*

*Crimson*

*Barbie*

*Apple*

*Lots include*

*Sexed Bradnick x DUCKETT-SA ATWD FANTASY  
O-Cosmopolitan x BROEKS BETTY  
Numero Uno x FOOLS GOLD  
Dude x RIVERDANE SHO AUTUMN  
Stanleycup x STERNDAL BALTIMOR GHOST  
Numero Uno x SMIDDIEHILL TOYSTORY AMBROSIA  
Epic x REGANCREST-I DESTINI MAC  
Alchemy x MS APPLES ANGEL*

*Packages will be sold in guineas, with top bids updated throughout the show.*

*A reception after the conclusion of the Championship will witness the close of the sale with the fall of the hammer!*

*For more information, please visit [www.diamondgenetics.co.uk](http://www.diamondgenetics.co.uk) or [www.eurogenes.com](http://www.eurogenes.com)*

**Alison Maddrell**  
**+44 (0) 7748 960267**  
**[alison@diamondgenetics.co.uk](mailto:alison@diamondgenetics.co.uk)**

**Ryann Spackman**  
**+44 (0) 7725 653542**  
**[ryann@diamondgenetics.co.uk](mailto:ryann@diamondgenetics.co.uk)**



# ➔ Genomic Giants BULLS

## Top 25 GTPI Young Bulls USA (December 2011)

Young bulls with a NAAB Code, which were at least one year old at 6 December 2011

Name	Sire stack	Family	GTPI	G NM	G PTAT	Owner
AMIGHETTI NUMERO UNO-ET	Man-O-Man x Shottle x Boss Iron	Amighetti	2621	986	3.37	Semex
MOUNTFIELD SSI DCY MOGUL-ET	Dorcy x Marsh x Oman	Wesswood-HC Rudy Missy	2552	897	3.55	Select Sires
S-S-I DOMAIN LITHIUM-ET	Domain x Bolton x Oman	Unicorn Celsius Lei	2514	917	2.75	Select Sires
DE-SU D MAYFIELD 893-ET	Domain x Shottle x Oman	Sully Shottle May	2497	776	4.00	Select Sires
MINNIGAN-HILLS DAY-ET	Superstition x Bolton x Shottle	Hendel Durham Mitzi	2478	804	3.77	Genex CRI
KELLERCREST SUPER LAYNE-ET	Superstition x Shottle x Rudolph	Kellercrest Rudolph Loni	2476	870	3.11	Select Sires
GENERATIONS EPIC	Superstition x Baxter x Shottle	Whittier-Farms Lead Mae	2475	797	3.32	Generations
HAMMER-CREEK FRED KRUNCH-ET	Freddie x Goldwyn x Zade	Wa-Del Bickstr Martha	2474	876	2.60	Select Sires
O-COSMOPOLITAN-ET	Planet x Shottle x Outside	Larcrest Cosmopolitan	2472	797	3.61	Zooservis
COSMO-ET	Man-O-Man x Shottle x Outside	Larcrest Cosmopolitan	2471	818	3.04	Select Sires
SULLY HART MERIDIAN-ET	Domain x Planet x Shottle	Sully Shottle May	2465	695	4.30	Semex
REGANCREST-GV BALDWIN-ET	Freddie x Shottle x Barbie	Regancrest-PR Barbie	2459	793	3.64	ABS Global
WELCOME SUPER PETRONE-ET	Superstition x Baxter x Buckeye	Welcome Aaron Penel	2459	928	2.43	Select Sires
LADYS-MANOR PL SHAMROCK-ET	Planet x Shottle x Debut	Ladys-Manor Ruby Jen	2455	887	3.16	Select Sires
MR GOLDNOAKS SUPERBOWL-ET	Superstition x Shottle x Morty	Gold-N-Oaks S Marbella	2454	800	3.55	Select Sires
SHEMA JEEVES CAMERON-ET	Jeeves x Pontiac x Shottle	Regancrest S Chassity	2452	788	3.92	TAG
STANTONS DEFINE	Superstition x Shottle x Lheros	Sher-Est Rudolph Stress	2450	775	3.23	Semex
RONELEE DORCY DELIGENT-ET	Dorcy x Boliver x Outside	Ronelee Outside Dabble	2448	789	3.62	TAG
REGANCREST PARADISE-ET	Dorcy x Shottle x Outside	Rabur Outside Pandora	2440	840	3.15	ABS Global
SANDY-VALLEY BRANSON-ET	Observer x Ramos x Shottle	Regancrest-PR Barbie	2434	834	3.05	Select Sires
MISTY SPRINGS SUPERSONIC	Superstition x Shottle x Freelance	Glen Drummond Splendor	2432	821	2.92	Semex
DE-SU DORCY MOONBOY 954-ET	Dorcy x Shottle x Oman	Sully Shottle May	2431	739	3.81	Select Sires
MOUNTFIELD SSI DCY MIXER-ET	Dorcy x Marsh x Oman	Wesswood-HC Rudy Missy	2427	742	3.15	Select Sires
GLEN-TOCTIN SUPER LARGE-ET	Superstition x Shottle x Aaron	Unicorn Celsius Lei	2423	705	3.89	ABS Global
JOLICAP HIGHWAY	Ross x Baxter x Shottle	Whittier-Farms Lead Mae	2422	890	2.44	TAG



Amighetti Numero Uno  
The #1 GTPI bull in the World



O-Cosmopolitan  
The #1 GTPI Planet



Generations Ledor  
#5 GLPI bull in the World



Cookiecutter MOM Hunter  
#4 GLPI Bull and >2400 GTPI



Tramilda-N Baxter Emily  
Dam to 3 Top 25 bulls!!

## Top 25 GLPI Young Bulls Canada (December 2011)

Young bulls with a NAAB Code, which were at least one year old at 6 December 2011

Name	Sire stack	Family	GLPI	Conf.	Owner
SEAGULL-BAY SHAW	Freddie x Planet x Shottle	Wesswood-HC Rudy Missy	3337	10	Select Sires
DE-SU PHOENIX 588-ET	Planet x Bolton x Oman	De-Su BWM Georgia	3283	11	Select Sires
SEAGULL-BAY SARGEANT	Freddie x Planet x Shottle	Wesswood-HC Rudy Missy	3277	9	TAG
COOKIECUTTER MOM HUNTER	Man-O-Man x Shottle x Goldwyn	Snow-N Denises Dellia	3267	15	CRV
GENERATIONS LEXOR	Man-O-Man x Goldwyn x Durham	Lylehaven Lila Z	3263	11	Generations
CABON FERNAND	Man-O-Man x Bolton x Shottle	Amaranthe	3239	10	Semex
RR OMANOMAN	Man-O-Man x Shottle x BW Marshall	Brooks MBM Elsa	3220	11	Zooservis
MISTY SPRINGS NUMBER ONE	Man-O-Man x Shottle x Freelance	Glen Drummond Splendor	3220	14	Semex
COOKIECUTTER HEFTY	Man-O-Man x Goldwyn x Champion	Snow-N Denises Dellia	3211	14	Semex
DE-SU O MACON 1000-ET	Observer x Shottle x Oman	Sully Shottle May	3202	15	Select Sires
MR CHASSITY MOMAN CLARTA	Man-O-Man x Shottle x Champion	Regancrest S Chassity	3191	12	Select Sires
HAMMER-CREEK FRED KRUNCH	Freddie x Goldwyn x Zade	Wa-Del RC Bickstr Martha	3183	10	Select Sires
PIROLO SOLEMIO	Man-O-Man x Goldwyn x Oman	Pirolo Vanessa	3180	13	Semex
HURTGENLEA MATTOON CRI	Planet x Oman x Dante	Hurtgenlea Mandel Mara	3170	7	Genex CRI
BALLYCAIRN PLANET MAXIMIZE	Planet x Shottle x Oman	Wesswood-HC Rudy Missy	3160	11	ABS Global
MARBRI FACEBOOK	Man-O-Man x Airraid x Shottle	Quietcove Valiant Fawn	3118	11	Semex
GEN-I-BEQ LAVAMAN	Man-O-Man x Goldwyn x Durham	Lylehaven Lila Z	3116	10	Semex
MOUNTFIELD SSI DCY MOGUL	Dorcy x Marsh x Oman	Wesswood-HC Rudy Missy	3096	15	Select Sires
WELCOME PEOTI	Man-O-Man x Goldwyn x Ozzie	Welcome Aaron Penel	3092	9	Select Sires
MR MAN-O-MAN 491	Man-O-Man x Goldwyn x BW Marshall	Walkup Bell Lou Etta	3091	12	Select Sires
BRANDT-VIEW POLICE	Gerard x Planet x Shottle	Brandt-View Shottle Fern	3091	13	Semex
O-COSMOPOLITAN	Planet x Shottle x Outside	Larcrest Cosmopolitan	3090	15	Zooservis
STE ODILE RIMOUSKI	Manifold x Baxter x Goldwyn	Comestar Laurie Sheik	3086	8	Semex
HFP ALTAQUANTUM	Planet x Oman x Mitoto	Bersaglio Oman Qualisasi	3084	12	Alta Genetics
DIRT-ROAD MANOMAN CARREW	Man-O-Man x Goldwyn x Tugolo	Cooksvally C	3084	6	Select Sires



## Top 10 RZG Black and White Young Bulls Germany (December 2011)

Name	Sire Stack	RZG	RZM	RZE	Owner
Genesis	Gerard x Mascol	156	143	117	Masterrind
Maxim	Man-O-Man x Goldwyn	154	145	125	OHG Genetics
Masterplan	Man-O-Man x Goldwyn	154	150	128	Masterrind
Marmor	Man-O-Man x Goldwyn	154	149	115	RM
Maximum	Man-O-Man x Laudan	154	136	117	RUW
Bilstein	Billard x Ramos	154	141	115	LTR / ZBH
Macareno	Man-O-Man x Goldwyn	153	148	127	Masterrind
Brisbane	Bowser x Oman	153	140	118	RSH / RMV
Sunday	Superstition x Shottle	151	138	130	OHG
Plan Z	Planet x Shottle	150	131	123	Masterrind

## Top 10 RZG Red and White Young Bulls Germany (December 2011)

Name	Sire Stack	RZG	RZM	RZE	Owner
Cold Boy	Spencer x Oman	151	139	103	RUW
Briljant	Fiction x Spencer	146	142	119	RUW
Morris	Fidelity x Spencer	146	138	124	RUW
Kumo	Fiction x Spencer	145	141	114	RUW
Fiero	Fiction x Tocar	145	143	107	RUW
Falster	Fiction x Mr. Burns	144	139	126	LTR / ZBH
Geert	Fidelity x Spencer	144	135	119	RUW
Salve	Sahara x Baxter	143	131	123	RUW
Spontan	Spencer x Goldwyn	143	129	110	ZBH
Fiwo	Fidelity x Shottle	143	137	120	RUW

## Top 10 NVI Black and White Young Bulls The Netherlands (December 2011)

CRV has the exclusive acces to Genomic testing in the Netherlands

Name	Sire Stack	NVI	Inet	Type	Owner
Delta G-Force	Man-O-Man x Jordan	+308	+182	109	CRV
Vero Goliath	Goli x Paramount	+295	+161	110	CRV
Delta Quality	Sunrise x Ramos	+284	+142	108	CRV
Delta Titanium	Ramos x Oman	+281	+134	108	CRV
Delta Bocelli	Legend x Jordan	+273	+174	106	CRV
Heuvel Suarez	Oman x Cello	+272	+144	107	KI Kampen
Elagaaster Packman	Bogart x Jordan	+271	+135	107	CRV
Ms Eusebio	Atlantic x Goldwyn	+269	+104	111	CRV
Delta Alonso	Atlantic x Shottle	+267	+135	111	CRV
Apina Fast Illusion	Gofast x Ramos	+264	+86	112	CRV

## Top 10 NVI Red and White Young Bulls The Netherlands (December 2011)

CRV has the exclusive acces to Genomic testing in the Netherlands

Name	Sire Stack	NVI	Inet	Type	Owner
Delta Direct	Fidelity x Spencer	+293	+197	109	CRV
Borderview Rigsby	Nearb x Spencer	+257	+131	108	CRV
De Volmer Glorious	Nearby x Classic	+255	+141	110	CRV
Schreur Jackpot	Fidelity x Oman	+247	+194	110	CRV
Peeldijker Heskey	Supreme x Canvas	+245	+145	106	CRV
Big Superstar	Fidelity x Lightning	+241	+159	109	CRV
Bruchter Passe	Kylian x Mr. Burns	+238	+128	112	CRV
Delta Joni	Arnold x Mascol	+238	+100	108	CRV
Schreur Hubert Red	Fidelity x Oman	+232	+162	106	CRV
Delta Eagle	Arnold x Paramount	+232	+97	110	CRV

## Top 10 ISU Black and White Young Bulls France (December 2011)

Name	Sire Stack	ISU	INEL	Conf.	Owner
Foxy Isy	Via Thelo x Shottle	198	66	2.2	Amelis
Fridaywear	Otto x Bolton	197	84	1.9	Dynamis
Faeries	Via Thelo x Laudan	197	82	1.5	Creavia
Famous Man	Man-O-Man x Bolton	195	66	3.6	GDO
Flyboy ISY	Man-O-Man x Pagewire	193	67	3.4	Amelis
Franz 655	Cassino x Oman	192	55	2.9	Amelis
Eponin	Planet x Oman	192	71	1.6	Creavia
Fuiceneuf	Man-O-Man x Oliver	191	71	2.5	Dynamis
Felikan	Via Thelo x Shottle	191	57	2.5	Creavia
Festin Pom	Man-O-Man x Bolton	191	74	2.4	GDO



Maxim  
#2 RZG Bull in Germany



Genesis  
#1 gRZG bull Germany



Salve  
Grand son of Aiko!



Coldboy  
#1 R&W Bull Germany



Delta G-Force  
#1 NVI bull Netherlands



Brisbane  
#1 Bowser son in DE



# K.I. SAMEN

*Sets the tone!*

## MALANDO

*the R/W Production Topper!*



Alger Meekma

**36663 MALANDO** (TS Gogo x Kian x Jerom) aAa 432516  
Daughter Hennie 108

## SANTANA

*plays the right tune!*



Alger Meekma

**36593 SANTANA** (Zidane x Gentry x Aerostar) aAa 156324  
Daughter Weggelhorster Regate 1

*Good Leg Use*

*Low SCS*

*Good Udders*

*Easy Calving*

*Lots of Milk and  
Positive Protein*

*Late-maturity  
and Longevity*



K.I. SAMEN b.v. • P.O. Box 7171, 5980 AD Grashoek (NL)  
Tel.: +31 (0)77-3586789 • Fax: +31 (0)77-3077133  
E-mail: [ki@ki-samen.nl](mailto:ki@ki-samen.nl) • Website: [www.ki-samen.nl](http://www.ki-samen.nl)

K.I. SAMEN BELGIE b.v.b.a. • Ambachtstraat 16-1, 8820 Torhout (B)  
Tel.: +32 (0)50-223140 • Fax: +32 (0)50-679383  
E-mail: [ki@ki-samen.com](mailto:ki@ki-samen.com) • Website: [www.ki-samen.com](http://www.ki-samen.com)



# Ladies of Rosedale

## CURRENTLY BEING FLUSHED

### KHW

#### *Heidi*

Excellent-91  
Shottle x EX-91 Sept Storm  
x Durham Altitude EX-95  
3-05 119d 9,155 3.1 288 2.9 265 inc.  
- Pregnancies by Windbrook  
- Embryos available by Damion  
- Currently being flushed  
- owned w/ High Altitude Syndicate

### ROSEDALE

#### *Lady Antebellum*

\*Red Carrier | Excellent-90  
Stormatic x 2E-93 Leader x Blackrose  
3-04 43d 4,086 3.4 138 3.3 133 inc.  
- Currently being flushed

### ROSEDALE

#### *Golden Flare Her*

\*Red Carrier | Very Good-87-2YR  
Sanchez x Redrose  
2-04 69d 5,438 4.0 218 3.1 169 inc.  
- Currently being flushed

### ROSEDALE

#### *Shantae-Rose*

\*Red Carrier | Born: 9/02/10  
Shottle x Redrose  
- Embryos available by Redburst

### ROSEDALE

#### *Lexington*

Excellent-92 (max score)  
Goldwyn x VG-89 Lexi  
x EX-93 Leader x Blackrose  
3-01 137d 14,158 5.7 631 3.0 420 inc.  
- Res All-American Jr 2-Yr-Old  
- Nom All-American Jr 3-Yr-Old  
- Pregnancies by Redburst  
- Embryos available by Sid  
- Currently being flushed

### ROSEDALE

#### *Gold-Mine*

\*Red Carrier | Very Good-89-2YR  
Goldwyn x Redrose  
2-04 181d 15,221 4.5 692 3.3 502 inc.  
- Nom All-American Jr 2-Yr-Old  
- Currently being flushed

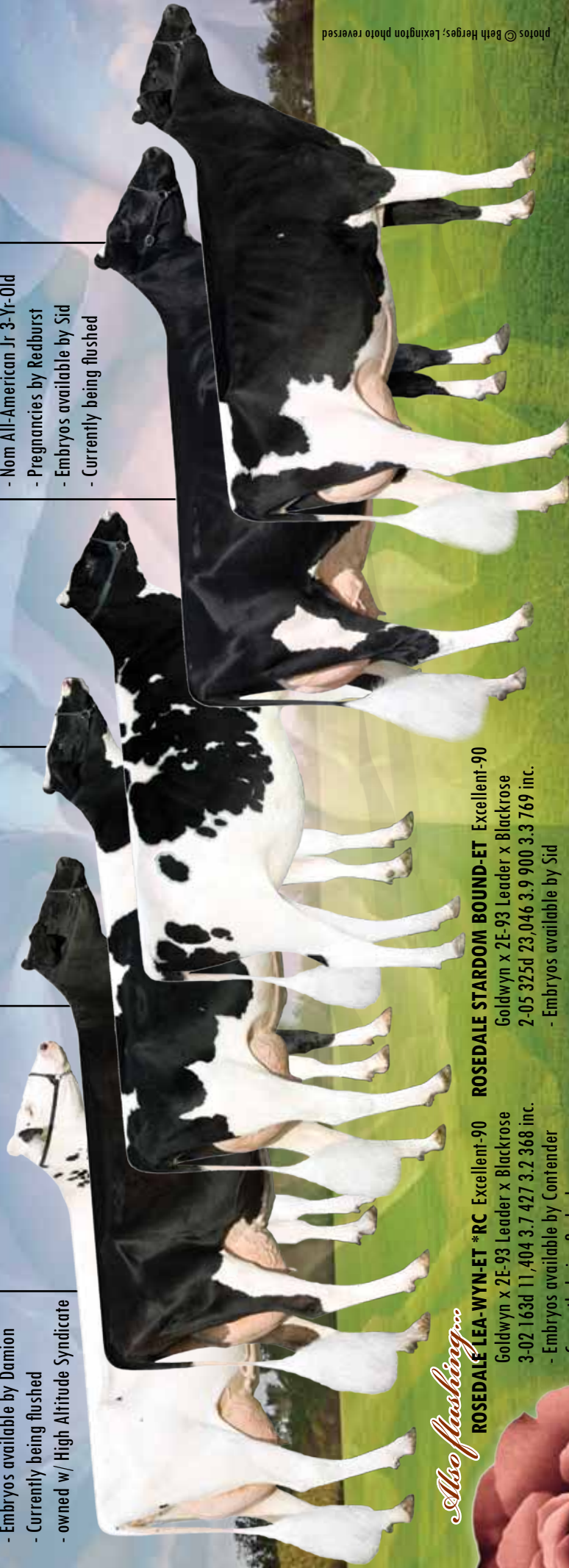

photos © Beth Herges, Lexington photo reversed

*Also flushing...*

### ROSEDALE LEA-WYN-ET \*RC

Excellent-90  
Goldwyn x 2E-93 Leader x Blackrose  
3-02 163d 11,404 3.7 427 3.2 368 inc.  
- Embryos available by Contender  
- Currently being flushed

### ROSEDALE STARDOM BOUND-ET

Excellent-90  
Goldwyn x 2E-93 Leader x Blackrose  
2-05 325d 23,046 3.9 900 3.3 769 inc.  
- Embryos available by Sid

### ROSEDALE GENETICS LTD | Mark Rueth and Nicky Reape

3066 Co. Rd. G, Oxford, Wis., USA 53952 | Ph / Fax 608-584-5853 | Mark 920-988-3070 | Nicky 920-988-9570  
www.rosedalegenetics.com | rosedale2@maqs.net | www.holsteinplaza.com/rosedale

**CONTACT US  
FOR AN UPDATED  
EMBRYO INVENTORY!**



# Tradition Continues...

**WITH THE CONVINCER RHONDAS!**



**BRIGEEN RHONDETTIE VG-85 (88-MS at 2-03)**

2-01 3x 109d 9,663 3.7 354 3.2 309 inc.

Sire: Sandy-Valley Talent

Dam: Brigeen Mac GM Rhonda VG-87-CAN

2-04 2x 365d 31,927 3.8 1213 3.4 1074

2nd Dam: Brigeen GM Rhonda VG-89

2-00 2x 365d 38,843 3.8 1468 3.6 1400

3rd Dam: Brigeen Morty Rhonda EX-92 DOM

4th Dam: Brigeen Convincer Rhonda EX-95 GMD DOM

Next 9 generations VG or EX back to Roxy!

**BRIGEEN BUCKEYE RHONDA EX-91**

3-02 3x 365d 38,172 4.0 1526 2.9 1121

Fresh again and milking 180#/day with 4.5%F on first test

Dam: Brigeen Convincer Rhonda EX-95 GMD DOM

4-10 2x 365d 66,420 4.3 2839 3.1 2069

Next 9 generations VG or EX back to Roxy!

*Rhondette and Rhonda are currently being flushed... Inquires welcome!*

## **BRIGEEN FARMS**

580 Upper St., Turner Maine 04282

Steve, Mary and Vivian Briggs | 207 225-3724

Bill and Betsy Bullard | 207-225-5579 | Cell: 207-713-5145

Fax: 207 225-2845 | [info@brigeenfarms.com](mailto:info@brigeenfarms.com)

[www.brigeenfarms.com](http://www.brigeenfarms.com)





# Smokin



Smokin and Sue © Patty Jones

## MISTY SPRINGS **Smokin** \*BYF

Lavanguard x Misty Springs FBI Suzanne VG-87-2YR-CAN

GTPI+2038 +1465M +84F +48P +3.53T +2.38UDC +1.95FLC

- Sons and daughters now receiving genomic test results
- \*RC son, Misty Springs Brewin, headed to Semex and over +2300 DGV Milk, +19 DGV Conf and his DGV LPI is 500 points over PA.
- Daughter, Misty Springs Smokin Belle, is GTPI+2166 +3.43T

## Full sister to Smokin:

## MISTY SPRINGS LAVANGUARD **Sue**

Very Good-88-2YR-CAN • GPA-LPI+1933  
2-01 2x p106d 24,639 5.0 1241 3.2 778

- Five daughters from Sue at Misty Springs
- Daughter is the 2nd highest PTAT Evolve at 4.16T and GTPI+2288 will be flushed!
- Other high type daughters by Seagull (+2138G, +2054G and +2015G) and Stanley Cup (+2045G)

-Sue is owned by Walnutlawn



*Dominique and Kathy Merminod*

53 Hallett Crescent, RR 3 Little Britain, ON, Canada K0M 2C0

Ph. 705-357-2569 • Email [mistysprings@sympatico.ca](mailto:mistysprings@sympatico.ca)

[www.holsteinplaza.com/mistysprings](http://www.holsteinplaza.com/mistysprings)



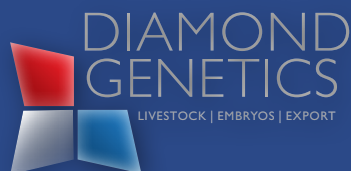

## Diamond Genetics is your source for the World's best Holstein Genetics

Diamond Genetics has always a wide range of World Class embryos available. Currently we will have embryos available out of the World Class cows below. Do not hesitate to contact us for more information.

### Larcrest Chenoa VG-86-USA 2yr.

Planet x Larcrest Crimson VG-89-USA EX-MS 2yr. x Larcrest Cosmopolitan VG-87-USA La 1.



Larcrest Chenoa VG-86-USA 2yr.

One of the Hottest cows in the World right now. Chenoa's dtr by Robust came back with index in February with over 2500 GTPI and her Freddie son in Germany came back with g RZG +157, one of the highest tested bulls in the German system.

Chenoa's mother Larcrest Crimson is still in the American GTPI Top 25 and is the highest scored dtr of the famous Larcrest Cosmopolitan VG-87-USA La 1.

Read everything about Chenoa's family on Page 12 in this magazine!

Buy embryos out of our Covergirl.

### Leaderwin Jeeves Mace VG-87-USA 2yr.

Jeeves x VG-89 Shottle x EX-90 BW Marshall x EX-90 Patron x EX-90 Leadman



Leaderwin Jeeves Mace VG-87-USA 2yr.

A true Genomic Giant. Her dtr Leaderwin Domain Misty is the #4 GTPI and #5 PTAT heifer in the USA (GTPI +2589 / PTAT +4.72) and sold for \$ 159,000 at the International Intrigue Sale '11 at Blondin. A unique combination between so high GTPI and PTAT!

Another dtr by Observer has GTPI +2476!

The cow to produce the NEXT #1 animal!!





### Diamond Genetics

Wipstrikkerallee 95 - 8023 DW Zwolle - The Netherlands

Tel. +31 (0)38 4606922

Email: [info@diamond-genetics.nl](mailto:info@diamond-genetics.nl)

Look at [www.diamondgenetics.nl](http://www.diamondgenetics.nl) for a representative in your area or country

Diamond Genetics always have a wide range of very interesting embryos. Do not hesitate to contact Diamond Genetics and ask for the most up-to-date embryo portfolio.

## Unique-Style Bolton Money TY EX-91-USA

Bolton x VG-87 Rolex x VG-85 Trent x GP Amel x VG-85 Labelle x VG-87 x Pasen Leadman Madam EX-90-USA

Outcross pedigree from the Pasen Leadman Madam EX-90-USA cow family! Money is the #8 GTPI Cow in the USA with GTPI +2296 and one of the highest outcross cows in the breed!!

Her first dtr, by Shottle, is one of the highest Shottle dtrs in the breed with GTPI +2343!!

Bolton Money is EX-91-USA with an EX udder and is tested BY Free.



Unique-Style Bolton Money TY EX-91-USA

## Regan-Alh Planet Deloria VG-86-USA 2yr.

Planet x VG-87 Oman x Markwell Durham Daisy EX-92-USA x EX-92 Luke x Markwell Bstar E Raven EX-95-USA

The #7 Protein cow on the American Locator list. Deloria is the maternal sister to 2 of the most successful Goldwyn sons in the breed: Danillo (Genes Diffusion & Goldday (ZBH, Germany)

Her mother is the full sister to the proven sires Duke, Dakota and Osaka and next dam is the famous Markwell Durham Daisy EX-92-USA from the Bstar E Raven EX-95-USA cow family!!!



Regan-Alh Planet Deloria VG-86-USA 2yr.





Photos (L-R): Sparling Farm Phoenix Cat VG-85 © Fiedler  
Muranda Phoenix Marge VG-85 © Fiedler  
Ms Golden-Dream Adrienne © Fiedler

# Phoenix

## MR. SATISFACTION

**PHOENIX** is a "true breeding bull" from Taurus that sires "Profitable Genetics™". Customers that initially used **PHOENIX** as a young sire appreciated his beautiful milking daughters and those customers continue to purchase more semen. **PHOENIX** follows in the footsteps of other Taurus greats like **HORACE**, **SUNBUCK** and **VINCE**, who also sired daughters that dairy farmers valued. **PHOENIX** now has 266 dtrs in 154 herds that average 25,655 milk, 980 fat, and 787 protein in just his fourth production proof. Plus he is a Top 100 TPI Sire with +2.62 Type, +2.28 UDC, +2.26 FLC, and +1926 TPI with high reliability. Call today! High conception **PHOENIX** semen is now available on the Taurus Dairyman's Choice Special.

76HO0567 Windy-Knoll-View **PHOENIX-ET** (VG-87)

Reg# 62968892

aAa: 231465

USDA-G 12/11	PTA: 266 Dams/154 Hnds	AVE: 25655M 3.8% 980F 3.1% 787P	DVD: -177M +.11% +22F +.06% +11P	MILK: -114M 96% Rel.	FAT: +25F +.11%	PROTEIN: +12P +.06%	PL: +2.7 80% Rel.	SCS: 2.79 90% Rel.	NET MERIT \$: +367 88% Rel.	F M \$: +295 C M \$: +441
HA-G 12/11	142 Dams/85 Hnds	92% Rel.	Ave: 79.8 SC	82.8 AASC	PTAI: +2.62 TPI: +1926	Comp. UDC: +2.28 FLC: +2.26	BD: +2.06 DI: +1.87	C/E: 75/6D S/B: 7.05/4.8D SCR: +2 DPR: +1.1	12/11 HA-G LINEAR STA	-2 -1 0 +1 +2
Final Score	3.74H	Low								High
Stature	3.16H	Short								Tall
Strength	.80S	Frail								Strong
Body Depth	1.17D	Shallow								Deep
Dairy Form	2.06C	1.8R								Open Ribs
Bump Angle	.84S	High/Pin								Sloped
Thurl Width	1.09W	Narrow								Wide
Rear Leg/S. View	.31S	Straight								Curved
Rear Leg/R. View	2.16S	Hock-in								Straight
Foot Angle	2.10S	Low								Steep
Feet & Leg Score	2.68H	Low								High
Pore Attachment	2.30S	Loose								Strong
Rear Udder Height	3.76H	Low								High
Rear Udder Width	3.82W	Narrow								Wide
Udder C. Lch	1.22S	Weak								Strong
Udder Depth	2.45S	Deep								Shallow
R. Teat Placement	.26C	Wide								Close
L. Teat Placement	.37C	Wide								Close
Teat Length	.87L	Short								Long

Goldwyn x Outside (Pledge) x Rudolph (Promis) x Ultimate (Pala)



**PROFITABLE GENETICS™**

Ph: 570-833-5123 | Toll Free: 800-836-5123 | [www.taurus-service.com](http://www.taurus-service.com)

In Canada, semen is available from Foundation Sires 519-291-9916.

### EU DISTRIBUTORS:

UK - King Street Sires, +01606 837997

Netherlands - Al Total B.V., +31(0)38 460 4311

© 2012 Carby Bewley Design, 570.575.0454. 12-11 USDA & HA. PRODUCT OF THE USA.

Netherlands - X-Sires B.V., +31(0)566 622765

Czech Republic - Zooservis a.s., +420-602-369-565

Spain - Triangle Holstein, +34 609 869 079

Germany - Göpel Genetik GmbH, +49(0) 5654-924988-0

Switzerland - Select Star S.A., +41(0)22 349 73 73

France - Red-Black Innovation S.L., +33 6 32 64 50 37



# Great Opportunities

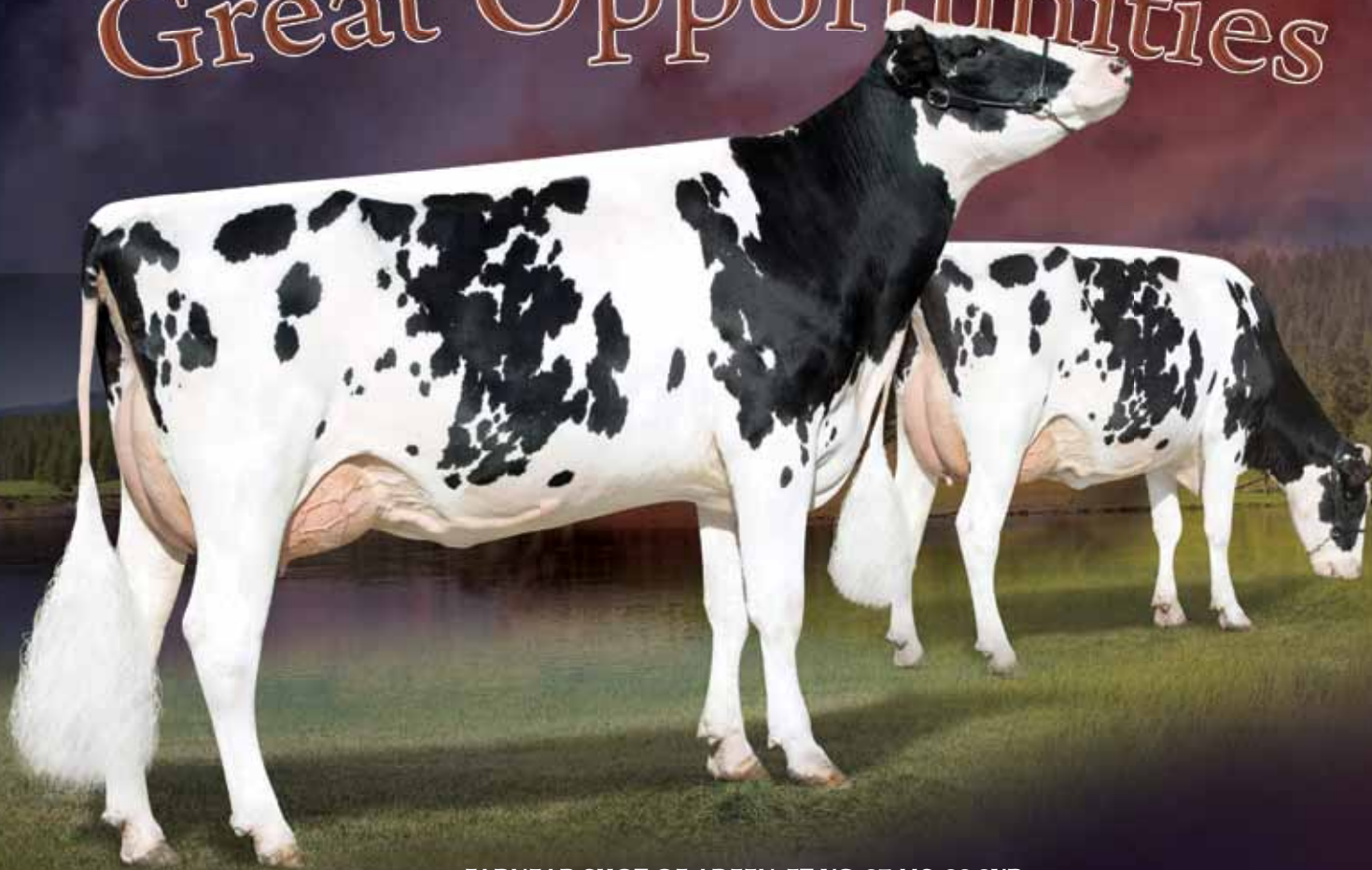

photos © Beth Herges • design

## FARNEAR SHOT OF ADEEN-ET VG-87 MS-88 2YR

PTA +3.85Type +3.67UDC +3.13FLC **+2135 GTPI**

**Shottle x 88 Buckeye x VG Adam x ATLEE!!!**

**Great from all angles! Great Cow, Great Genomics, Great Cow Family and Great Transmitting Ability!!**

### FARNEAR READY FOR ADEEN-ET

**GTPI +2525** +1108M +68F +45P +867NMS  
+3.7Type +3.48UDC +3.03FLC  
(Robust x Adeen)

### FARNEAR ALICE OF ADEEN-ET

**GTPI +2385** +1424M +73F +36P +677NMS  
+4.45Type +4.14UDC +4.31FLC  
(Atwood x Adeen)

### FARNEAR OLIVE OF ADEEN-ET

**GTPI +2373** +1860M +45F +55P +679NMS  
+3.59Type +3.59UDC +1.69FLC  
(Observer x Adeen)

### FARNEAR FREEDOM ADEEN-ET

**GTPI +2347** +572M +39F +23P +868NMS  
+2.16Type +2.79UDC +2.52FLC  
(Freddie x Adeen)

### FARNEAR FOREVER ADEEN-ET

**GTPI +2269** +994M +60F +45P +696NMS  
+2.37Type +2.24UDC +2.13FLC  
(Freddie x Adeen)

### FARNEAR SPACE OF ADEEN-ET

**GTPI +2247** +1522M +87F +48P +628NMS  
+2.66Type +2.43UDC +2.48FLC  
(Snowman x Adeen)

### FARNEAR DAY OF ADEEN-ET

**GTPI +2246** +1627M +38F +43P +564NMS  
+3.77Type +3.25UDC +2.53FLC  
(Domain x Adeen)

### FARNEAR SHARP OF ADEEN-ET

**GTPI +2230** GTPI +2189M +48F +59P +622NMS  
+2.35Type +2.54UDC +2.42FLC  
(Snowman x Adeen)

### FARNEAR DOT OF ADEEN-ET

**GTPI +2225** +1468M +62F +40P +622NMS  
+3.24Type +2.98UDC +1.78FLC  
(Domain x Adeen)

### FARNEAR LOVE FOR ADEEN-ET

**GTPI +2214** +1881M +72F +59P +634NMS  
+2.25Type +1.83UDC +1.76FLC  
(Logan x Adeen)

### FARNEAR LOTTERY ADEEN-ET

**GTPI +2207** +1858M +69F +57P +573NMS  
+2.71Type +2.45UDC +2.46FLC  
(Logan x Adeen)



Tom and Rick Simon Families

10476 Cemetery Rd. - Farley, IA 52046

Tom Simon: 563-599-9183 • Rick Simon: 563-744-3541 • Tim Rauon 563-590-7871 • Bill Rauen 563-599-9384

Barn: 563-744-3473 • Fax: 563-744-3541 • E-Mail: farnear@hotmail.com

www.farnear.com



# The French Menthe Cow family

## ➔ “Consistency All Over...”



The French had already known for several years that this family was special and now the rest of us are also aware that it's not only one of the very best families in France, but also competes with the best families in the World! The family really caught the global spotlight with Cabon Ferdinand at Semex who is seeing international use as a sire of sons, and with the 2011 French National 2yr-old Champion Carf Emeraude VG-89 2yr, later sold to the Netherlands.

### American background

The family originates from America with their roots going back on the American born and bred Ikes-Acres Rag Apple Elly May, born in 1978 and imported to France where she scored VG-87. Elly May had a deep American pedigree consisting of numerous generations of registered Holstein cows.

When the family arrived in France, it overwhelmed the French with every combination and every generation another good cow. If we take a look on the sire stack behind the current top donor cows, there have been questionable bulls in the pedigree, but this strong family survived every combination and really put the transmitting power in from the maternal side to make the very best cows, with classifications up to EX-94!!

The family started at Cabon Holsteins since they purchased Menthe at the Salon '96 in Paris for 45.000 French Francs. From that moment they have been extremely successful with this family. Menthe produced three Number 1 Index cows in France for Cabon Holsteins with Rame VG-86 (s. Aaron), Rosiere EX-90 (s. Convincer) and Otarie VG-89-FR (s. Demand). All of them made their own very successful branch

in the Cabon herd and expanded through different French breeders who have each experienced the great consistency in quality of this cow family.

### Amarante – A family on it's own

Amarante is one cow who will write her own story. She just calved for the 3rd time and looks tremendous. Angelo Pozzatti: "I have seen Amarante when she was just fresh with her last calf and she looks absolutely tremendous; for me one of the greatest Shottle daughters type-wise". Amarante has already demonstrated her great type throughout previous lactations with two Top 3 positions at the National Shows in France, and winning the Family prize at the National Show in Lezay 2010! Alongside her extensive show career, Amarante is now proving her transmitting ability, with many outstanding descendents on different farms developing both impressive show type with high Genomics.

### Family party at Space '11

The French National Space Show 2011 was a real family affair in the Jr. 2yr-old class. Carf Emeraude, at that time owned by GAEC Carfantan, won the class with the Reserve Championship won by Cabon Elegante VG-88-FR 2yr! Both sired by Goldwyn, both Picston Shottle as maternal grand sire and two maternal sisters as grand dam, Toulouse and Umelin!

## 9 Generations average EX-90

### Genomic Show star leaves France

The National Jr. 2-yr old Champion, Emeraude, bred by GAEC Carfantan out of Shottle daughter Agathe VG-88-FR (Intermediate Champion SIA Paris 2010), had an extremely successful show season of 2011 in France. International interest followed after her high Genomic Index was taken into account - in May 2011 she ranked as the #2 Type cow in France with +3.8 and combined it with a very all-round ISU index of +162. After her victory at the National Space Show '11 she left France for Holland when JK Eder Holsteins & Diamond Genetics purchased her. Emeraude went on to receive the maximum 2yr-old score in the Netherlands (VG-89 2yr), placing 1st in her class at the National HHH-Show and came back with a skyhigh Genomic Index. CA 01/12 DGV LPI +2294 / Conf. +18 which ranks her in the top global rankings for Conformation!





**Danoise VG-87-FR 2yr.**  
Dam to Cabon Fernand @ Semex



**Carf Emeraude VG-89-NL 2yr.**  
National Jr. 2-Yr. Old Champion & +18 g Conf.!



**Agathe VG-88-FR**  
Int. Champion SIA Paris '10 - Dam to Emeraude



**Audreay VG-87-FR**  
Dam to Dambriul - #5 ISU Roumare son

## Terrific Toulouse

The cows behind Emeraude have been a very successful branch of the family with a top Genomic heifer tracing back to Toulouse. Dam to the successful Shottle son Avous @ Dynamis (ISU +16) and the cow behind Xacobeo daughter Cherrygirl bred by Danion Herve and GAEC Toullec (Xacobeo x Bolton x Shottle x Toulouse), she is the #1 overall Type heifer in France (Conf. +4.3). She is 0.3 points higher than the #2 heifer and is the #12 ISU heifer overall in France (ISU +181). In the Global rankings, Cherrygirl is listed as the 4th highest Xacobeo daughter for GLPI!

## Sire Success

The list of successfully tested Amarante sons is growing, with the

### Angelo Pozzatti (Semex)

“This is one of the most consistent transmitting cow families in Europe”

popular Craneur (s. Roumare), Extragold (s. Goldwyn) and Esquibien (s. Sanchez) at Genes Diffusion. Esquibien is the #1 ISU Sanchez son, in France and Extragold the #3 Type bull, she has also bred the #7 GTPI Roumare son in the world, Colaro, who is at Semex. The undoubted star at the moment however is Amarante's grandson Cabon

Fernand at Semex. Fernand's mother, Cabon Danoise VG-87-FR 2yr. is a fantastic Bolton daughter who stood 3rd in a strong class of Jr. 2yr-olds at the National Show in Le Mans '11. Her high scoring son Fernand is in big demand as a sire of sons at the moment; he is the #6 GLPI bull in the World with DGV LPI +3665 and for GTPI (+2386), he is the #8 GTPI Man-O-Man son in the breed!

Other male members of the family are also looking to put their stamp on the Holstein population. One of these top bulls is Domin Euro, the #4 Roumare son in France based on ISU (ISU +172) and already used

## Fernand, the #6 GLPI bull in the World and has DGV LPI +3655!!

as a sire of sons. He goes back through a Shottle daughter of Toulouse's full sister, Toscane. The Top 5 of Roumare sons is completed by another member of the family, Drambreuil at Genes Diffusion with almost the same pedigree as Domin Euro. Drambreuil (ISU +170) is a son of Shottle Bottle, another daughter of Toulouse who herself is the dam of Avous (s. Shottle) at Dynamis, a top ranking Shottle son in the French index list with ISU +160. Caesar, again at Genes Diffusion, is also in the Top 10 Shottle sons for ISU in France and is bred from yet another branch of the family.

## What do other people think about the family?

### Angelo Pozzatti (Sire Analyst Semex)



“For me this cow family is one of the most consistent cow families I have seen in Europe. They have the ability to transmit their qualities in both the male and female sides with numerous great quality cows and several successful daughter proven bulls already. At Semex we are very fortunate to work with the Roumare son of Amarante (Colaro) and Amarante's grandson Cabon Fernand, who increased a lot in the last index run and is in use as a sire of sons now in different countries. Amarante is my favorite cow of the family, I just saw her fresh again in her 3rd lactation, and she is one of the best Shottle cows for type I have seen.”

### Frederic Lepoint (Sire Analyst Genes Diffusion)



“We have already worked with this cow family for many years, even before the Genomic era. After the introduction of Genomics, the figures underlined the qualities of this family that we were already aware of. This is certainly one of the very best cow families in France for both Type and Index to work with. Even with lower type bulls in the pedigree, the quality of this family comes through, for example the Dutch Boy son Texas which has still +1.7 for type with over 500 dtrs. He sired the Jr. 2-Yr. Old Champion at the last Eurogene-tique show”

### Jean-Luc and Patrick Cabon



“The Menthe family is getting better and better every day. It is the complete package of Production, Type, Health and Index. The impact of Shottle 5-6 years ago first brought this Menthe family into the top level. Last year was especially great, with the bull Cabon Fernand with Semex breaking into the top gLPI listings. This family even performs really well on the show scene in France, winning Space championships with both Elegante and Emeraude.”



# The French MENTHE cow family





# Our French Stars...

The ultimate combination between SHOW TYPE, FAMILY & GENOMICS.....



Pictures: Alger Meekma

## Emeraude



**Carf Agathe VG-88-FR 2yr. (s. Shottle)**

Dam to Agathe! 1 3rd Sr. Cow National Show Le Mans '11

**Carf Emeraude VG-89-NL 2yr.**

Goldwyn x Shottle x EX-90 x VG-89 x EX-93 x EX-94 x VG-88 x EX-91 x VG-87

Prod. 2.02 Last test 32,4kgM 3.79%F 3.47%P

Conf. 89FR 88DS 89MS 89FL / VG-89 2yr. (MAX SCORE)

Gen. CA 01/12 DGV LPI +2294 / Conf. +18 (#4 Conf. Cow)

- 1st Jr. 2-Yr. Old National Show Le Mans '11
- Champion Jr. 2-Yr. Old National Show Space '11

From the French Amaranthe cow family! Same family as the #6 GLPI BULL; Man-O-Man son Cabon FERNAND @ Semex (12/11 GTPI +2386 / DGV LPI +3655)

**Carf Emeraude is contracted World Wide**  
For more information feel free to contact:



**Tel.** +31 (0)38 4606922  
**Email.** [info@diamond-genetics.nl](mailto:info@diamond-genetics.nl)  
[www.diamondgenetics.nl](http://www.diamondgenetics.nl)

**JK EDER  
HOLSTEINS**

**Tel.** +31 (0)6 53803396  
**Email.** [jankolff@planet.nl](mailto:jankolff@planet.nl)  
[www.eurogenes.com/jkeder](http://www.eurogenes.com/jkeder)



**CATCH THE WAVE**  
WITH SHORE GENETICS

**MIA SONS**



**KEVREL SHOTTLE MIA-ET, EX-91 EX-MS**  
2-0 365D 24,580M 3.9% 947F 3.1% 760P  
+1824GTPI +817M +19F +25P +2.35T 12/11  
Dam: Brandt-View BW Marsh Mia-ET, EX-90 DOM

©Billy Heath

**MIA**

**Mia's Sons Available!**

**MAGNUT**



**MICK**

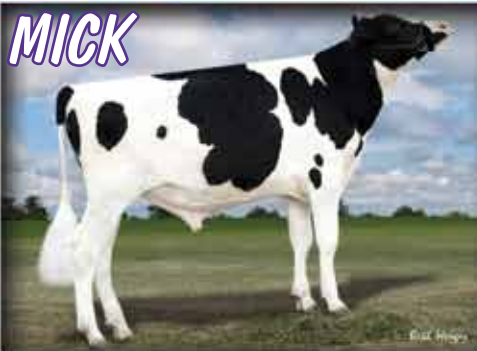

**MARKEY**

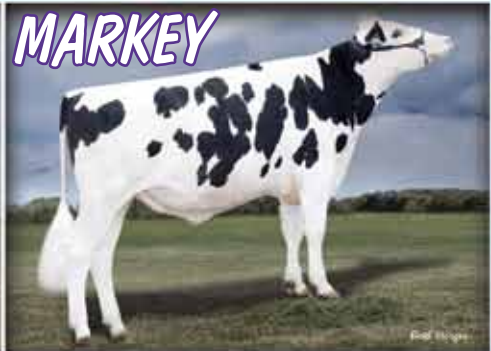

**54H000529 KEVREL PLANET MAGNUT-ET**  
Reg: 69753080 | 100%RHA | aAa: 153642 | DMS: N/A  
Sire: ENSENADA TABOO PLANET-ET

**54H000530 KEVREL MANOMAN MICK-ET**  
Reg: 69753082 | 100%RHA | aAa: 531462 | DMS: N/A  
Sire: LONG-LANGS OMAN OMAN-ET

**536H000362 KEVREL PLANET MARKEY-ET**  
Reg: 66977318 | 100%RHA | aAa: 135624 | DMS: 345,135  
Sire: ENSENADA TABOO PLANET-ET

**54H000531 KEVREL MANOMAN MACK-ET**  
Reg: 69753081 | 100%RHA | aAa: 135246 | DMS: N/A  
Sire: LONG-LANGS OMAN OMAN-ET

**MACK**



865 Poplar School Road | Centreville, MD 21617  
Tel: 410-758-0982 | Fax: 410-758-2740  
[www.shoregenetics.com](http://www.shoregenetics.com)



"PROVIDING GENETICS TO THE WORLD THROUGH SEMEN FROM TOP COW FAMILIES!"



# ANNOUNCING

## *Royal Windsor II*

Friday, March 16, 2012 • New Windsor, MD

THE ROYAL WINDSOR II will feature the families of Zip, Ruby, Adeen, Pala and Finesse with 35 cows and 45 heifers to sell. Embrace the opportunity to invest in high genomic, deep pedigreed cow families and fancy show stock.

Plan on a Maryland weekend and take in the March Madness sale in Frederick, MD the following day.

Sale managed by MD-Hillbrook



*Sells as Lot 1:*

**WINDSOR MANOR ZSH PANDA-ET** (sired by: Planet)

Very Good-87 at 2-05 • GTPI +2144 +623NMS +61F +54P

Dam: Windsor-Manor Z Shadow-ET EX-91

2nd Dam: Windsor Manor Rud Zip EX-95 4E GMD DOM

Panda sells with embryo and bull contracts. She has three maternal brothers in AI.



Jason and Donna Meyers | 2500 Old New Windsor Pike, New Windsor, MD 21776  
Kelly, Gabe, Bryce, Kelsey and Lexi Zepp | Kristin, Jason and Carson Brauth  
Phone: 410-635-2028 | Fax: 410-635-6015 | wmcows@gmail.com  
www.holsteinworld.com/windsor-manor/

THE *Next* GENERATION *Ebonys*

Her son PASTON @ RSA  
#4 g RZG Planet son (\$45)

*Zandenburger Goldwyn Ebony K 86 yrs.*

1. 11 305d 9.419kgM 4.1%F 3.4%P | 3.11 305d 11.697kgM 4.3%F 3.2%P  
GOLDWYN x LANCELOT x WEBSTER x LUCKY LEO x  
Rocky-Vu Extasy Ebony EX-94-USA

Dam to PASTON @ RSA Germany - DE 12/11 gRZG +145 - #4 gRZG Planet son

**The next generation at Zandenburg**

Zandenburger Planet Ebony 3 NC (s. Planet)  
US 12/11 GTPI +2174 / NM \$ 685 / PTAT +2.39  
Zandenburger Planet Ebony NC (s. Planet)  
US 12/11 GTPI +2045 / NM \$ 513 / PTAT +2.57  
Both are fresh and looking very promising!

Zandenburg Holsteins, Ripseweg 40 | 5424 SM Elsendorp | Netherlands  
Tel: +31 (0) 62239 1505 | Email: pisommers@planet.nl | eurogenes.com/zandenburg

*Great Barbie*

1st at the National HHH-show  
Picture - Eli Kolsten

Alex Arkink

**Texel-Beauty Socrates Barbwire VG-89-NL 2yr.**  
(Socrates x Regancrest G Bedazzle EX-91-USA x Barbie EX-92)

- Purchased through the Holland Masters Sale '10
- Her Mother sold for \$ 107,000
- Mother is the sister to Braxton
- Fantastic grand dtr of Regancrest-PR Barbie EX-92-USA
- 1st at the National HHH-show and maximum score VG-89!

**Schep Holsteins**  
Zandhuizerweg 28 - 8389 TC Zandhuizen  
Tel. +31 (0)6 22247076 - schep.holstein@comveeweb.nl  
www.eurogenes.com/schep





# GENOSERVIS

THE LEADER IN HOLSTEIN GENETICS  
IN CENTRAL EUROPE

# JOMAN

O-BEE MANFRED JUSTICE-ET

ROSE ALI VG 89 (AARON)

CARTERS CORNER MAN ALLI ET VG 87 (MANFRED)

NEU-WAY PATRON ALLIE-ET VG 87 (PATRON)

TPI	+2001
NM\$	+567
Milk	+1221
Prot.	+47; +0,04
PL	+4,2
Daughters	75
Herds	45

USA-I 12/2011



Starojicko Jena GP 84



Zeras Jomana VG 85





# Different yet Unique

## THE BEST OF WELCOME STOCK



**WELCOME FREDDIE ANNICE VG-85 VG-MS 2YR**  
 GTPI+1981 +1150M +17F +35P +564NM\$  
 1-11 103d 10,092 3.2 326 3.0 302 inc.  
 Early Freddie daughter with several contracts!  
 Dam: Welcome Bret Ainsley VG-86  
 Next 12 dams VG or EX



**WELCOME MILLION EVALINE VG-88 EX-MS 2YR**  
 GTPI+1989 +792M +76F +42P +2.04T  
 1-11 226d 19,995 4.2 848 3.4 683 inc.  
 Dam of #7 GTPI Heifer, Welcome Bookem Etti, +2575G  
 Dam: Welcome Sharky Evi VG-86  
 2nd Dam: Welcome Garter Every-ET VG-87 GMD  
 3rd Dam: Welcome Amel Eve VG-86 GMD DOM



**WELCOME PLANET GLORIE VG-87 EX-MS 2YR**  
 GTPI+2069 +1567M +40F +39P +582NM\$ +2.03T  
 1-11 137d 12,185 3.6 444 3.1 373 inc.  
 From 7 generations of bull mothers!  
 Dam: Welcome Alton Ginni VG-87  
 Next 8 dams VG or EX



**WELCOME JEEVES PHINNEY VG-86 VG-MS 2YR**  
 GTPI+2048 +856M +26F +18P +610NM\$ +7.6PL  
 1-11 139d 11,555 4.1 476 3.0 341 inc.  
 Unique sire stack with several contracts!  
 Dam: Welcome Alves Phame VG-88  
 Next 7 dams VG or EX



### THE WILLIAM PECK FAMILY

285 W River Road, Schuylerville, NY 12871 U.S.A  
 Ph. +1 518-424-6770 • Fax +1 518-695-3375  
 amyepeterson@aol.com • www.holsteinworld.com/welcomestock

### Coming Soon...

#### PHOTOS AND WILL BE FLUSHED

**Vision-Gen Manoman Gildie VG-86**  
 Dam: Vision Gen Mac Gild VG-87  
**Golden-Oaks Latte-ET (Man-O-Man) VG-85**  
 Dam: Muranda Laudan Litty-ET EX-91  
**Welcome Jeeves Perly-ET VG-86**  
 Dam: Welcome Goldwyn Penya VG-89





# Current mating sires (Most popular daughter proven mating sires, December '11)



**Balmoral ALTIMA**  
Encino x O-Man x Durham  
ABS Global - aAa 153

Index US 12/11 Reliability, 93% Prod. 90% Type.  
Prod. +2129M -0.02%F -0.01%P  
+71F +61P NM \$429 TPI 1954

<b>UDDER</b>	+0.56	<b>BODY</b>	+1.80
<b>FU att.</b>	+0.97	<b>Stature</b>	+2.23
<b>RU Height</b>	+1.86	<b>Strength</b>	+1.32
<b>RU Width</b>	+2.40	<b>Rump Angle</b>	+0.50
<b>Udd Dept</b>	+0.42	<b>PTAT</b>	+1.62
<b>Teat Length</b>	-0.32	<b>PROD. LIFE</b>	+0.5
<b>FEET &amp; LEGS</b>	+1.98	<b>SCS</b>	2.85
<b>R Legs side</b>	-1.52	<b>Dtr Preg Rate</b>	-1.3
<b>R Legs Rear</b>	+2.28	<b>Sire Still birth</b>	7.4
<b>Foot Angle</b>	+1.49	<b>Dtr Still birth</b>	9.0

Strengths  
Protect for  
Milk, F&L, Calving Ease  
Udder Cleft, Teat Placement



**Beaver Ray MURAL**  
Toystory x Titanic x Outside  
Semex - aAa 312

Index CA 12/11 Reliability, 93% Prod. 86% Type.  
Prod. +1359M +0.29%F +0.04%P  
+81F +50P LPI 2637

<b>UDDER</b>	+9	<b>DAIRY STR.</b>	+4
<b>FU att.</b>	+2	<b>Stature</b>	+5
<b>RU Height</b>	+5	<b>Rump Angle</b>	+2L
<b>RU Width</b>	+7	<b>CONF.</b>	+11
<b>Udd Dept</b>	+3s	<b>HERD LIFE</b>	110
<b>Teat Length</b>	+4s	<b>SCS</b>	2.85
<b>FEET &amp; LEGS</b>	+10	<b>Dtr. Fertility</b>	107
<b>R Legs side</b>	+5c	<b>Calv. ability</b>	100
<b>R Legs Rear</b>	+8	<b>Dtr. calv ability</b>	101
<b>Foot Angle</b>	+9		

Strengths  
Protect for  
All round Pattern, kgF, Ligament  
Heigh at Front end



**Bomaz Marion EMERALD 648**  
Marion x Lynch x Matie G  
Accelerated Genetics - aAa 423

Index US 12/11 Reliability, 92% Prod. 90% Type.  
Prod. +649M +0.25%F +0.10%P  
+90F +45P NM \$538 TPI 2060

<b>UDDER</b>	+1.53	<b>BODY</b>	+2.04
<b>FU att.</b>	+1.80	<b>Stature</b>	+1.77
<b>RU Height</b>	+2.41	<b>Strength</b>	+2.36
<b>RU Width</b>	+4.08	<b>Rump Angle</b>	+1.30
<b>Udd Dept</b>	+0.29	<b>PTAT</b>	+1.58
<b>Teat Length</b>	-0.09	<b>PROD. LIFE</b>	+1.4
<b>FEET &amp; LEGS</b>	+1.92	<b>SCS</b>	2.96
<b>R Legs side</b>	-2.61	<b>Dtr Preg Rate</b>	0.2
<b>R Legs Rear</b>	+1.99	<b>Sire Still birth</b>	7.5
<b>Foot Angle</b>	+2.31	<b>Dtr Still birth</b>	5.8

Strengths  
Protect for  
Outcross, Components, F&L  
Straighter Legs, Udder Depth, DPR



**Bos Goldwyn GOSPELL**  
Goldwyn x BW Marshall x Rudolph  
Xenetica Fontao - aAa 213

Index ES 12/11 Reliability, 89% Prod. 87% Type.  
Prod. +1715M -0.08%F -0.06%P  
+53F +48P ICO 3447

<b>UDDER</b>	+1.68	<b>BODY</b>	+1.41
<b>FU att.</b>	+1.17	<b>Stature</b>	+3.16
<b>RU Height</b>	+2.89	<b>Strength</b>	+2.19
<b>Udd Cleft</b>	+1.87	<b>Rump Angle</b>	+1.06
<b>Udd Dept</b>	+1.20	<b>PTAT</b>	+2.60
<b>Teat Length</b>	+1.27	<b>PROD. LIFE</b>	114
<b>FEET &amp; LEGS</b>	+0.80	<b>SCS</b>	107
<b>R Legs side</b>	-0.45		
<b>R Legs Rear</b>	+0.00		
<b>Foot Angle</b>	+1.11		

Strengths  
Protect for  
Milk Volume, Rear Udders, Strature  
Components, Chest width



**Bremer Allegro MAXUM**  
Allegro x Blitz x Rudolph  
Select Sires - aAa 231

Index US 12/11 Reliability, 93% Prod. 91% Type.  
Prod. +1284M +0.01%F -0.02%P  
+51F +34P NM \$560 TPI 2052

<b>UDDER</b>	+1.37	<b>BODY</b>	+0.96
<b>FU att.</b>	+1.42	<b>Stature</b>	+1.85
<b>RU Height</b>	+2.17	<b>Strength</b>	+1.23
<b>RU Width</b>	+2.09	<b>Rump Angle</b>	+2.94
<b>Udd Dept</b>	+1.47	<b>PTAT</b>	+1.52
<b>Teat Length</b>	-0.36	<b>PROD. LIFE</b>	+5.0
<b>FEET &amp; LEGS</b>	+0.95	<b>SCS</b>	2.76
<b>R Legs side</b>	-0.42	<b>Dtr Preg Rate</b>	1.5
<b>R Legs Rear</b>	+1.02	<b>Sire Still birth</b>	8.5
<b>Foot Angle</b>	+0.98	<b>Dtr Still birth</b>	6.1

Strengths  
Protect for  
Fitness traits, Strature, Strenght  
% Protein



**Co-Op Bosside MASSEY**  
Mascol x Brett x Manfred  
CRI Genetics - aAa 453

Index US 12/11 Reliability, 89% Prod. 75% Type.  
Prod. +1000M +0.04%F +0.06%P  
+48F +47P NM \$631 TPI 2126

<b>UDDER</b>	+2.15	<b>BODY</b>	+0.10
<b>FU att.</b>	+2.80	<b>Stature</b>	+0.10
<b>RU Height</b>	+2.60	<b>Strength</b>	+0.60
<b>RU Width</b>	+2.40	<b>Rump Angle</b>	-0.90
<b>Udd Dept</b>	+2.40	<b>PTAT</b>	+1.71
<b>Teat Length</b>	-0.40	<b>PROD. LIFE</b>	+4.4
<b>FEET &amp; LEGS</b>	+0.97	<b>SCS</b>	2.56
<b>R Legs side</b>	-0.30	<b>Dtr Preg Rate</b>	0.5
<b>R Legs Rear</b>	+1.60	<b>Sire Still birth</b>	8.4
<b>Foot Angle</b>	+0.40	<b>Dtr Still birth</b>	7.3

Strengths  
Protect for  
NM, Udders, Rump width, SCS  
Strature, Rump Angle



**Co-Op O-STYLE Oman Just**  
O-Man x Teamster x Mtoto  
CRI Genetics - aAa 432

Index US 12/11 Reliability, 93% Prod. 91% Type.  
Prod. +1666M -0.06%F -0.01%P  
+44F +48P NM \$699 TPI 2180

<b>UDDER</b>	+1.25	<b>BODY</b>	+0.00
<b>FU att.</b>	+2.00	<b>Stature</b>	+1.20
<b>RU Height</b>	+2.10	<b>Strength</b>	+0.20
<b>RU Width</b>	+1.70	<b>Rump Angle</b>	+0.30
<b>Udd Dept</b>	+1.80	<b>PTAT</b>	+1.36
<b>Teat Length</b>	-0.50	<b>PROD. LIFE</b>	+5.9
<b>FEET &amp; LEGS</b>	+2.30	<b>SCS</b>	2.73
<b>R Legs side</b>	-1.60	<b>Dtr Preg Rate</b>	2.1
<b>R Legs Rear</b>	+2.40	<b>Sire Still birth</b>	6.6
<b>Foot Angle</b>	+2.60	<b>Dtr Still birth</b>	4.9

Strengths  
Protect for  
Udder Depth, NM, PL, F&L  
Udder Cleft, %F, Style



**DANILLO**  
Goldwyn x Oman x Durham  
Genes Diffusion - aAa 231

Index NL 12/11 Reliability, 89% Prod. 90% Type.  
Prod. +680M +0.07%F +0.03%P  
+38F +28P NVI +256

<b>UDDER</b>	112	<b>FRAME</b>	108
<b>FU att.</b>	112	<b>Dairy Strength</b>	112
<b>RU Height</b>	111	<b>Stature</b>	110
<b>Udd Dept</b>	108	<b>Rump Angle</b>	92
<b>Teat Length</b>	100	<b>Total Type</b>	115
<b>FEET &amp; LEGS</b>	110	<b>Longevity</b>	505
<b>R Legs side</b>	98	<b>SCS</b>	108
<b>R Legs Rear</b>	106	<b>Fertility</b>	101
<b>Foot Angle</b>	103	<b>Sire Still birth</b>	105

Strengths  
Protect for  
Prod., Type, SCS  
DPR, Rump Angle



**E-Longview CM**  
Sharky x Outside x Rudolph  
Accelerated Genetics - aAa 342

Index US 12/11 Reliability, 94% Prod. 91% Type.  
Prod. +1525M +0.06%F +0.00%P  
+81F +51P NM \$684 TPI 2169

<b>UDDER</b>	+1.44	<b>BODY</b>	+0.68
<b>FU att.</b>	+2.53	<b>Stature</b>	+1.19
<b>RU Height</b>	-0.15	<b>Strength</b>	+0.45
<b>RU Width</b>	+1.25	<b>Rump Angle</b>	-0.49
<b>Udd Dept</b>	+2.04	<b>PTAT</b>	+1.71
<b>Teat Length</b>	-1.53	<b>PROD. LIFE</b>	+4.7
<b>FEET &amp; LEGS</b>	+0.53	<b>SCS</b>	2.76
<b>R Legs side</b>	+0.63	<b>Dtr Preg Rate</b>	0.8
<b>R Legs Rear</b>	+0.75	<b>Sire Still birth</b>	7.9
<b>Foot Angle</b>	+0.78	<b>Dtr Still birth</b>	7.1

Strengths  
Protect for  
Different Sire, Udders, NM, Fitness Traits  
FLC, Rump Width, Fat Protein Ratio





# Current mating sires (Most popular daughter proven mating sires, December '11)



**Galastar BLEUSKY**  
Shottle x Jocko x Fred  
Genus ABS

Index UK 12/11 Reliability. 96% Prod. 84% Type.  
Prod. +271M +0.14%F +0.05%P  
+22F +13P PLI +155 PIN +32

<b>UDDER</b>	+1.86	<b>BODY</b>	+1.12
<b>FU att.</b>	+2.38	<b>Stature</b>	+2.17
<b>RU Height</b>	+1.55	<b>Strength</b>	+0.26
<b>Udd Dept</b>	+1.96	<b>Rump Angle</b>	-0.05
<b>Teat Length</b>	+1.60	<b>PTAT</b>	+2.29
<b>FEET &amp; LEGS</b>	+2.20	<b>Dtr Preg Rate</b>	-1.5
<b>R Legs side</b>	-1.58	<b>Sire Still birth</b>	-0.8
<b>Foot Angle</b>	+1.40		

Strengths  
Protect for

Balanced Proof, F&L, Components  
Straighter Legs, Width of Frame



**Gillette WILTHING & WILLROCK**  
Marion x Blitz x Storm  
Generations - aAa 531 - 234  
Identical twins from a split embryo

Index CA 12/11 Reliability. 96% Prod. 91% Type.  
Prod. +1788M -0.23%F -0.03%P  
+39F +55P LPI 2077

<b>UDDER</b>	+12	<b>DAIRY STR.</b>	+8
<b>FU att.</b>	+5	<b>Stature</b>	+5
<b>RU Height</b>	+12	<b>Rump Angle</b>	+4L
<b>RU Width</b>	+12	<b>CONF.</b>	+12
<b>Udd Dept</b>	+2s	<b>HERD LIFE</b>	104
<b>Teat Length</b>	+6s	<b>SCS</b>	3.0
<b>FEET &amp; LEGS</b>	+9	<b>Dtr fertility</b>	101
<b>R Legs side</b>	+5s	<b>Calv. ability</b>	105
<b>R Legs Rear</b>	+5	<b>Dtr. calv ability</b>	104
<b>Foot Angle</b>	+9		

Strengths  
Protect for

Angularity, Rear Udders, Udder Cleft  
Components, SCS



**Gillette WINDHAMMER & Gillette STANLEYCUP**  
Bolton x Blitz x Storm  
Generations - Semex - aAa 315 / 234

Index CA 12/11 Reliability. 90% Prod. 86% Type.  
Prod. +1150M +0.30%F -0.01%P  
+71F +35P LPI 2290

<b>UDDER</b>	+15	<b>DAIRY STR.</b>	+14
<b>FU att.</b>	+16	<b>Stature</b>	+8
<b>RU Height</b>	+11	<b>Fr. end hght</b>	+2
<b>RU Width</b>	+13	<b>Rump Angle</b>	+1L
<b>Udd Dept</b>	+8s	<b>CONF.</b>	+19
<b>Teat Length</b>	+12s	<b>HERD LIFE</b>	105
<b>FEET &amp; LEGS</b>	+16	<b>SCS</b>	3.17
<b>R Legs side</b>	+4s	<b>Dtr fertility</b>	95
<b>R Legs Rear</b>	+11	<b>Calv. ability</b>	101
<b>Foot Angle</b>	+9	<b>Dtr. calv ability</b>	102

Strengths  
Protect for

Angularity, All Udder Traits, Rumps  
Daughter Fertility and SCS

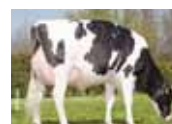

**Go-Farm ARTES**  
Goldwyn x BW Marshall x Formation  
Semen Italy, Semenzoo, Italy - aAa 321

Index IT 12/11 91% Prod. 86% Type.  
Prod. +1651M -0.07%F -0.02%P  
+54F +53P PFT 2747

<b>UDDER</b>	+3.78	<b>Stature</b>	+3.49
<b>FU att.</b>	+3.89	<b>Strength</b>	+1.23
<b>RU Height</b>	+5.75	<b>Rump Angle</b>	+1.28
<b>RU Width</b>	+4.64	<b>Total Type</b>	+3.28
<b>Udd Dept</b>	+3.22	<b>Longevity</b>	108
<b>Teat Length</b>	+2.12	<b>SCS</b>	104
<b>FEET &amp; LEGS</b>	+3.31	<b>Calving Ease</b>	102
<b>R Legs side</b>	+0.74	<b>Fertility</b>	100
<b>R Legs Rear</b>	+3.35		
<b>Foot Angle</b>	+3.90		

Strengths  
Protect for

All Round, Stature, Udders  
Components, DPR



**GUARINI**  
Goldwyn x O-Man x Jeshter  
RBB, Germany - aAa 312

Index DE 12/11 Reliability. 95% Prod. 86% Type.  
Prod. +1037M -0.07%F +0.16%P  
+36F +51P RZG 145 RZM 127

<b>UDDER</b>	132	<b>FRAME</b>	119
<b>FU att.</b>	122	<b>Dairy Strength</b>	109
<b>RU Height</b>	124	<b>Stature</b>	114
<b>Udd Dept</b>	124	<b>Rump Angle</b>	84
<b>Teat Length</b>	104	<b>Total Type</b>	132
<b>FEET &amp; LEGS</b>	111	<b>Longevity</b>	126
<b>R Legs side</b>	113	<b>SCS</b>	124
<b>R Legs Rear</b>	98	<b>Fertility</b>	107
<b>Foot Angle</b>	102	<b>Sire Still Birth</b>	105

Strengths  
Protect for

Prod., Type, Easy Calvings  
Rump Angle, Teat Placement



**GUNNAR**  
Goldwyn x Ford x Elwillo  
RMV, Germany - aAa 342

Index DE 12/11 Reliability. 94% Prod. 81% Type.  
Prod. +1408M -0.11%F +0.05%P  
+46F +53P RZG 143 RZM 129

<b>UDDER</b>	133	<b>FRAME</b>	117
<b>FU att.</b>	126	<b>Dairy Strength</b>	120
<b>RU Height</b>	127	<b>Stature</b>	112
<b>Udd Dept</b>	116	<b>Rump Angle</b>	96
<b>Teat Length</b>	99	<b>Total Type</b>	134
<b>FEET &amp; LEGS</b>	115	<b>Longevity</b>	113
<b>R Legs side</b>	90	<b>SCS</b>	116
<b>R Legs Rear</b>	99	<b>Fertility</b>	108
<b>Foot Angle</b>	106	<b>Sire Still Birth</b>	106

Strengths  
Protect for

All Round, KG Protein, Udders  
Strength, Rump Angle



**LEKO**  
Laudan x Oman x Mtoto  
RBB, Germany - aAa 651

Index DE 12/11 Reliability. 94% Prod. 86% Type.  
Prod. +1551M -0.21%F -0.02%P  
+41F +50P RZG 139 RZM 126

<b>UDDER</b>	111	<b>FRAME</b>	112
<b>FU att.</b>	99	<b>Dairy Strength</b>	106
<b>RU Height</b>	110	<b>Stature</b>	102
<b>Udd Dept</b>	105	<b>Rump Angle</b>	85
<b>Teat Length</b>	100	<b>Total Type</b>	126
<b>FEET &amp; LEGS</b>	132	<b>Longevity</b>	124
<b>R Legs side</b>	90	<b>SCS</b>	120
<b>R Legs Rear</b>	116		
<b>Foot Angle</b>	120		

Strengths  
Protect for

Production, F&L  
Rump angle, Fore Udd. Att.



**Lars-Acres Shot TRIGGER**  
Shottle x Boliver x Outside  
ABS Global - aAa 423

Index US 12/11 Reliability. 92% Prod. 87% Type.  
Prod. +627M +0.02%F +0.01%P  
+25F +24P NM \$629 TPI 2144

<b>UDDER</b>	+2.38	<b>BODY</b>	+0.85
<b>FU att.</b>	+3.23	<b>Stature</b>	+1.06
<b>RU Height</b>	+2.74	<b>Strength</b>	+1.13
<b>RU Width</b>	+1.18	<b>Rump Angle</b>	-0.33
<b>Udd Dept</b>	+2.77	<b>PTAT</b>	+2.47
<b>Teat Length</b>	-0.21	<b>PROD. LIFE</b>	+7.1
<b>FEET &amp; LEGS</b>	+2.19	<b>SCS</b>	2.61
<b>R Legs side</b>	-0.47	<b>Dtr Preg Rate</b>	1.3
<b>R Legs Rear</b>	+2.39	<b>Sire Still birth</b>	9.1
<b>Foot Angle</b>	+2.20	<b>Dtr Still birth</b>	5.3

Strengths  
Protect for

Calving ease, Fitness traits  
RI% Type proof, Angularity



**Lirr-Drew DEMPSEY**  
Goldwyn x Derry x Mattie G  
Select Sires - aAa 243

Index US 12/11 Reliability. 89% Prod. 82% Type.  
Prod. +71M +0.11%F +0.07%P  
+32F +20P NM \$426 TPI 2047

<b>UDDER</b>	+2.50	<b>BODY</b>	+2.78
<b>FU att.</b>	+2.72	<b>Stature</b>	+3.47
<b>RU Height</b>	+3.44	<b>Strength</b>	+2.06
<b>RU Width</b>	+3.01	<b>Rump Angle</b>	+0.42
<b>Udd Dept</b>	+2.42	<b>PTAT</b>	+3.23
<b>Teat Length</b>	-0.47	<b>PROD. LIFE</b>	+3.3
<b>FEET &amp; LEGS</b>	+2.88	<b>SCS</b>	2.62
<b>R Legs side</b>	-0.78	<b>Dtr Preg Rate</b>	0.4
<b>R Legs Rear</b>	+2.81	<b>Sire Still birth</b>	7.8
<b>Foot Angle</b>	+3.03	<b>Dtr Still birth</b>	6.3

Strengths  
Protect for

Strength. Stature, Components, SCS  
Milk Volume, Straighter Legs





# Current mating sires (Most popular daughter proven mating sires, December '11)



**Lotta-HILL Shottle 41**  
Shottle x BW Marshall x Manfred  
CRI Genetics - aAa 231

Index US 12/11 Reliability. 92% Prod. 88% Type.  
Prod. +1763M -0.03%F -0.05%P  
+55F +38P NM \$552 TPI 2104

<b>UDDER</b>	+2.78	<b>BODY</b>	+1.73
<b>FU att.</b>	+3.02	<b>Stature</b>	+2.70
<b>RU Height</b>	+3.94	<b>Strength</b>	+0.69
<b>RU Width</b>	+2.92	<b>Rump Angle</b>	+2.00
<b>Udd Dept</b>	+3.09	<b>PTAT</b>	+2.50
<b>Teat Length</b>	+0.71	<b>PROD. LIFE</b>	+4.3
<b>FEET &amp; LEGS</b>	+1.47	<b>SCS</b>	2.70
<b>R Legs side</b>	- 0.67	<b>Dtr Preg Rate</b>	-0.7
<b>R Legs Rear</b>	+0.93	<b>Sire Still birth</b>	8.7
<b>Foot Angle</b>	+2.38	<b>Dtr Still birth</b>	6.5

**Strengths** Udders, Tall frames, Conception rate  
**Protect for** Protein, Rel. Type Index



**MANUR**  
Mascol x BW Marshall x Lord Lilly  
RSA, Germany - aAa N.A.

Index DE 12/11 Reliability. 95% Prod. 82% Type.  
Prod. +1587M -0.22%F -0.02%P  
+42F +51P RZG 138 RZM 127

<b>UDDER</b>	111	<b>FRAME</b>	104
<b>FU att.</b>	103	<b>Dairy Strength</b>	111
<b>RU Height</b>	110	<b>Stature</b>	101
<b>Udd Dept</b>	105	<b>Rump Angle</b>	99
<b>Teat Length</b>	94	<b>Total Type</b>	118
<b>FEET &amp; LEGS</b>	118	<b>Longevity</b>	120
<b>R Legs side</b>	108	<b>SCS</b>	117
<b>R Legs Rear</b>	106	<b>Fertility</b>	106
<b>Foot Angle</b>	107		

**Strengths** kgP, Locomotion  
**Protect for** Front Ends, Fore Udder Attachment



**Morningview LEVI**  
Buckeye x O-Man x Durham  
ABS Global - aAa 132

Index US 12/11 Reliability. 94% Prod. 93% Type.  
Prod. +1006M +0.13%F +0.10%P  
+71F +56P NM \$724 TPI 2207

<b>UDDER</b>	+0.52	<b>BODY</b>	+0.70
<b>FU att.</b>	+1.11	<b>Stature</b>	+1.04
<b>RU Height</b>	+1.71	<b>Strength</b>	+0.43
<b>RU Width</b>	+1.78	<b>Rump Angle</b>	+1.54
<b>Udd Dept</b>	- 0.25	<b>PTAT</b>	+1.44
<b>Teat Length</b>	- 1.29	<b>PROD. LIFE</b>	+4.9
<b>FEET &amp; LEGS</b>	+1.98	<b>SCS</b>	2.64
<b>R Legs side</b>	- 0.22	<b>Dtr Preg Rate</b>	1.9
<b>R Legs Rear</b>	+1.23	<b>Sire Still birth</b>	7.1
<b>Foot Angle</b>	+2.39	<b>Dtr Still birth</b>	8.1

**Strengths** Components, FLC, Fitness Traits  
**Protect for** Thurl Width, Udder Cleft and Depth



**O-Man END-STORY**  
O-Man x Jocko x Luke  
Zorlesco, Semenzoo, Italy - aAa 234

Index IT 12/11 90% Prod. 83% Type.  
Prod. +1229M +0.20%F +0.12%P  
+65F +53P PFT 2476

<b>UDDER</b>	+2.51	<b>Stature</b>	+3.20
<b>FU att.</b>	+2.65	<b>Strength</b>	+2.30
<b>RU Height</b>	+3.55	<b>Rump Angle</b>	+0.21
<b>RU Width</b>	+3.23	<b>Total Type</b>	+2.50
<b>Udd Dept</b>	+1.68	<b>Longevity</b>	105
<b>Teat Length</b>	+1.23	<b>SCS</b>	99
<b>FEET &amp; LEGS</b>	+2.75	<b>Calving Ease</b>	104
<b>R Legs side</b>	- 0.43	<b>Fertility</b>	104
<b>R Legs Rear</b>	+2.29		
<b>Foot Angle</b>	+3.60		

**Strengths** All Round, Stature, Udders  
**Protect for** Milking Speed, SCS



**Pirolo Goldwyn WYMAN**  
Goldwyn x O-Man x Jocko Besne  
Genetica 2000, Semenzoo, Italy  
aAa 132

Index IT 12/11 92% Prod. 88% Type.  
Prod. +530M +0.41%F +0.28%P  
+62F +46P PFT 2901

<b>UDDER</b>	+2.71	<b>Stature</b>	+3.05
<b>FU att.</b>	+3.01	<b>Strength</b>	+2.46
<b>RU Height</b>	+2.56	<b>Rump Angle</b>	+1.14
<b>RU Width</b>	+1.98	<b>Total Type</b>	+2.72
<b>Udd Dept</b>	+2.40	<b>Longevity</b>	110
<b>Teat Length</b>	+2.27	<b>SCS</b>	111
<b>FEET &amp; LEGS</b>	+3.06	<b>Calving Ease</b>	103
<b>R Legs side</b>	- 0.52	<b>Fertility</b>	105
<b>R Legs Rear</b>	+2.99		
<b>Foot Angle</b>	+3.25		

**Strengths** Components, SCS, F&L  
**Protect for** Rel% Proof, Milk



**Siemers Toys HERO**  
Toystory x Durham x Charles  
Select Sires - aAa 312

Index US 12/11 Reliability. 92% Prod. 89% Type.  
Prod. -128M +0.21%F +0.03%P  
+50F +5P NM \$405 TPI 2057

<b>UDDER</b>	+3.84	<b>BODY</b>	+1.80
<b>FU att.</b>	+4.78	<b>Stature</b>	+2.79
<b>RU Height</b>	+5.02	<b>Strength</b>	+1.57
<b>RU Width</b>	+6.26	<b>Rump Angle</b>	- 1.34
<b>Udd Dept</b>	+3.28	<b>PTAT</b>	+3.70
<b>Teat Length</b>	- 0.10	<b>PROD. LIFE</b>	+2.9
<b>FEET &amp; LEGS</b>	+2.53	<b>SCS</b>	2.94
<b>R Legs side</b>	+0.74	<b>Dtr Preg Rate</b>	0.8
<b>R Legs Rear</b>	+2.88	<b>Sire Still birth</b>	7.1
<b>Foot Angle</b>	+2.74	<b>Dtr Still birth</b>	7.8

**Strengths** Frame, Udders, Components  
**Protect for** Straighter Legs



**Smithden ADMIRAL**  
Goldwyn x CB Allen x Rudolph  
Semex - aAa 321

Index CA 12/11 Reliability. 93% Prod. 88% Type.  
Prod. +1294M +0.29%F +0.06%P  
+78F +50P LPI 2289

<b>UDDER</b>	+ 10	<b>DAIRY STR.</b>	+ 8
<b>FU att.</b>	+ 8	<b>Stature</b>	+ 2
<b>RU Height</b>	+ 6	<b>Fr. end hght</b>	+ 5
<b>RU Width</b>	+ 10	<b>Rump Angle</b>	+ 2H
<b>Udd Dept</b>	+ 1s	<b>CONF.</b>	+ 10
<b>Teat Length</b>	+ 9s	<b>HERD LIFE</b>	108
<b>FEET &amp; LEGS</b>	+ 7	<b>SCS</b>	2.80
<b>R Legs side</b>	+ 6s	<b>Dtr fertility</b>	98
<b>R Legs Rear</b>	+ 7	<b>Calv. ability</b>	104
<b>Foot Angle</b>	+ 2	<b>Dtr. calv ability</b>	101

**Strengths** Dairy Strenght, Udders  
**Protect for** Stature, Rump Angle



**Toc Farm GOLDSUN**  
Goldwyn x CB Allen x Duncan Progress  
Interstates Breeders, Italy  
aAa 321

Index IT 12/11 93% Prod. 89% Type.  
Prod. +416M +0.01%F +0.11%P  
+16F +25P PFT 2631

<b>UDDER</b>	+4.92	<b>Stature</b>	+4.49
<b>FU att.</b>	+6.45	<b>Strength</b>	+2.25
<b>RU Height</b>	+3.70	<b>Rump Angle</b>	+3.67
<b>RU Width</b>	+1.58	<b>Total Type</b>	+5.28
<b>Udd Dept</b>	+6.74	<b>Longevity</b>	112
<b>Teat Length</b>	+1.49	<b>SCS</b>	108
<b>FEET &amp; LEGS</b>	+2.79	<b>Calving Ease</b>	93
<b>R Legs side</b>	+1.44	<b>Fertility</b>	108
<b>R Legs Rear</b>	+3.17		
<b>Foot Angle</b>	+3.12		

**Strengths** Components, Size, Strenght, Udders  
**Protect for** Milk Volume



**Va-Early-Dawn SUDAN CRI**  
Jammer x Sailor x Duster  
Genex, CRI Genetics - aAa 324

Index US 12/11 Reliability. 90% Prod. 88% Type  
Prod. +1306M +0.12%F +0.05%P  
+80F +52P NM \$551 TPI 2097

<b>UDDER</b>	+1.45	<b>BODY</b>	+1.40
<b>FU att.</b>	+1.90	<b>Stature</b>	+1.80
<b>RU Height</b>	+1.20	<b>Strength</b>	+1.10
<b>RU Width</b>	+3.60	<b>Rump Angle</b>	+1.30
<b>Udd Dept</b>	+1.10	<b>PTAT</b>	+1.82
<b>Teat Length</b>	- 0.90	<b>PROD. LIFE</b>	+3.6
<b>FEET &amp; LEGS</b>	+2.57	<b>SCS</b>	2.84
<b>R Legs side</b>	- 2.10	<b>Dtr Preg Rate</b>	- 1.2
<b>R Legs Rear</b>	+3.00	<b>Sire Still birth</b>	10.7
<b>Foot Angle</b>	+1.90	<b>Dtr Still birth</b>	9.5

**Strengths** Outcross, lbs F, F&L, PL  
**Protect for** Straighter Legs





# Current mating sires (Most popular R&W daughter proven mating sires December '11)



**Brivio Canv. LAMBRO R**  
Canvas x Lentini x Aeroline  
Intermizoo, Italy  
aAa 312

Index IT 12/11 93% Prod. 89% Type.  
Prod. +1385M -0.06%F +0.00%P  
+45F +47P PFT 1459

UDDER	+1.10	Stature	-0.09
FU att.	+1.58	Strength	-1.03
RU Height	+1.48	Rump Angle	+0.34
RU Width	+1.79	Total Type	+0.89
Udd Dept	+0.71	Longevity	106
Teat Length	+0.07	SCS	94
FEET & LEGS	+1.53	Calving Ease	99
R Legs side	-1.48	Fertility	96
R Legs Rear	+0.62		
Foot Angle	+1.68		

Strengths  
Protect for

Production, Udders and F&L  
Fertility, SCS, Components



**Delta LILAC Red**  
Canvas x Stadel x Power  
CRV (NL)

Index NL 12/11 Reliability. 94% Prod. 90% Type.  
Prod. +2147M -0.71%F -0.27%P  
+28F +49P NVI +152

UDDER	109	FRAME	110
FU att.	101	Stature	108
RU Height	110	Rump Angle	102
Udd Dept	104	Total Type	112
Teat Length	98	Longevity	345
FEET & LEGS	109	SCS	96
R Legs side	95	Fertility	95
R Legs Rear	106	Calving ease	101
Foot Angle	104		

Strengths  
Protect for

Udders, F&L, Reliable proof  
Fertility, Components



**J&G MALANDO Red**  
Gogo x Kian x Jerom  
KI Samen - (NL) - aAa 432

Index NL 12/11 Reliability. 89% Prod. 87% Type.  
Prod. +589M +0.40%F +0.22%P  
+59F +39P NVI +174

UDDER	104	FRAME	106
FU att.	101	Stature	104
RU Height	104	Body Depth	98
Udd Dept	101	Rump Angle	108
Teat Length	101	Total Type	107
FEET & LEGS	107	Longevity	308
R Legs side	97	SCS	103
R Legs Rear	104	Fertility	92
Foot Angle	103	Calving ease	104

Strengths  
Protect for

Components, Commercial Type Cows  
DPR, Milking Speed



**MAXIMO**  
Marmax x R Marshall x Evreux Cle  
OHG Germany - aAa 234

Index DE 12/11 Reliability. 92% Prod. 82% Type.  
Prod. +2191M -0.16%F -0.05%P  
+75F +70P RZG 133 RZM 140

UDDER	112	FRAME	107
FU att.	99	Stature	120
RU Height	121	Body Depth	103
Udd Dept	101	Rump Angle	85
Teat Length	107	Total Type	113
FEET & LEGS	101	Longevity	101
R Legs side	107	SCS	105
R Legs Rear	108	Fertility	92
Foot Angle	104		

Strengths  
Protect for

Components, Commercial Type cows  
DPR, Milking Speed



**Micheret Infrarouge Red**  
Salto RC x Faber x Clifhanger  
Semex - aAa 324

Index CA 12/11 Reliability. 97% Prod. 94% Type.  
Prod. +846M +0.03%F +0.05%P  
+33F +33P LPI 1938

UDDER	11	DAIRY CH.	1
FU att.	8	Stature	-1
RU Height	7	Body Depth	-4
Udd Dept	5s	Rump Angle	4H
Teat Length	8s	Conf.	9
FEET & LEGS	12	HERD. LIFE	109
R Legs side	1s	SCS	2.78
R Legs Rear	1		
Foot Angle	6		

Strengths  
Protect for

Reliable and Balanced proof  
Body Depth



**Mr. La Crosse Red**  
Colby Red x Dutch Boy x Celsius  
ZBH Germany - aAa NA

Index DE 12/11 Reliability. 91% Prod. 78% Type.  
Prod. +1840M -0.43%F +0.06%P  
+36F +69P RZG 128 RZM 134

UDDER	107	FRAME	118
FU att.	106	Stature	110
RU Height	101	Body Depth	107
Udd Dept	105	Rump Angle	104
Teat Length	115	Total Type	115
FEET & LEGS	109	Longevity	97
R Legs side	92	SCS	109
R Legs Rear	103	Fertility	92
Foot Angle	104		

Strengths  
Protect for

Production, Frames  
Rear Udders, Ligament



**Tableau Red**  
Talent x Faber x Good Luck  
RUW Germany - aAa 234

Index DE 12/11 Reliability. 95% Prod. 87% Type.  
Prod. +1265M -0.36%F +0.19%P  
+20F +61P RZG 137 RZM 128

UDDER	124	FRAME	98
FU att.	112	Stature	100
RU Height	127	Body Depth	95
Udd Dept	105	Rump Angle	109
Teat Length	91	Total Type	125
FEET & LEGS	121	Longevity	124
R Legs side	91	SCS	109
R Legs Rear	109	Fertility	87
Foot Angle	101		

Strengths  
Protect for

kgP, Udders, FLC  
DPR, Body traits



**TALENTINO Red**  
Talent x Kian x Lentini  
KI Kampen - (NL) - aAa 132

Index NL 12/11 Reliability. 88% Prod. 84% Type.  
Prod. +542M -0.24%F +0.15%P  
+5F +31P NVI +153

UDDER	111	FRAME	106
FU att.	108	Stature	103
RU Height	105	Body Depth	105
Udd Dept	108	Rump Angle	102
Teat Length	99	Total Type	112
FEET & LEGS	109	Longevity	334
R Legs side	94	SCS	102
R Legs Rear	107	Fertility	92
Foot Angle	107	Calving ease	103

Strengths  
Protect for

Udders, F&L, Reliable proof  
Frames, DPR



**Tonikum Red**  
Talent x Rubens x Clifhanger  
RSH, Germany - aAa 324

Index DE 12/11 Reliability. 92% Prod. 77% Type.  
Prod. +554M -0.17%F +0.08%P  
+9F +26P RZG 121 RZM 107

UDDER	140	FRAME	116
FU att.	132	Stature	120
RU Height	122	Body Depth	99
Udd Dept	130	Rump Angle	110
Teat Length	96	Total Type	139
FEET & LEGS	118	Longevity	115
R Legs side	85	SCS	115
R Legs Rear	111	Fertility	92
Foot Angle	114		

Strengths  
Protect for

KgP, Udders, All round pattern  
Rel. Type index



# The New Show Queen of the Netherlands

"This would be the cow which will put  
Holland on the International Map"

John Gribbon (UK) during the National HHH-show '11

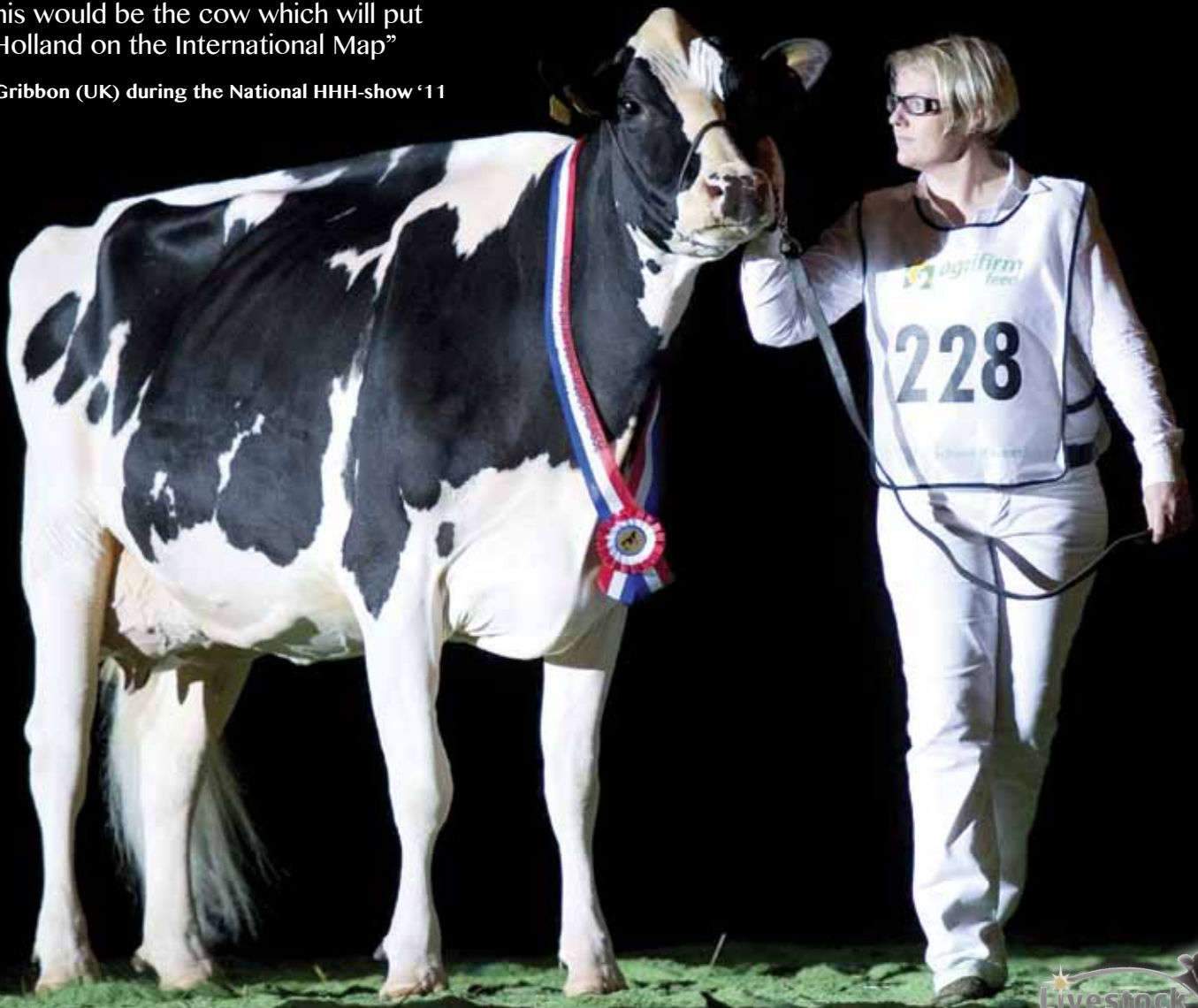

## Veenhuizer Damion Winnie EX-92-NL (Max. Score)

(EX-92-NL Damion x VG-89 Jocko Besne x VG-89-DE Mandel x VG-88 Leadman x VG-88 Blackstar x VG-86 x To-Mar Wayne Hay EX-90-USA)

Res. 2-Yr. Old Champion HHH-Show '09 (Judge: C. Mc Kinven, CAN)  
Grand Champion & Jr. 2-Yr. Ol Champion Int. Show Libramont '09 (Judge: E. Junker, SW)  
Grand Champion & Int. Champion National HHH Show '11 (Judge: J. Gribbon, UK)

Veenhuizer Damion Winnie EX-92-NL is one of the greatest show cows in Europe right now! Scored the maximum VG-89 as a 2yr. Old and now the maximum EX-92-NL in her 2nd lactation! In her 1st lactation she was Grand Champion at the International Show in Libramont and back in her 2nd lactation she won the Grand Championship at the National HHH-show!! A great performance!

She has the complete package with a great pedigree going back on the American To-Mar Wayne Hay EX-90-USA, the mother to the legendary To-Mar BLACKSTAR!! Winnie's mother, is the full sister to the proven sires Janosch, Jannsen & Jackpot in Germany!

Winnie has dtrs at Veenhuizer Holsteins by Goldwyn & Gerard and she will be in IVF programm in the Spring of 2012.

## Veenhuizer Holsteins

Fam. Uineken - Veenhuizerweg 5 - 7751 SR Dalen  
Tel. +31 (0)6 55325038 - Email. [j.uineken01@hetnet.nl](mailto:j.uineken01@hetnet.nl)  
[www.eurogenes.com/veenhuizer](http://www.eurogenes.com/veenhuizer)



# Sourcing **the best** for your herd!



**KNS High-Tech**

Superstition x VG 89 Jocko Besne x VG 87 Formation

**+2292 GTPI**



**PG Kentucky**

Domain x VG 85 Colby x VG 87 Potter

**Outcross with  
+2246 GTPI**



**GHH Loga VG 87**

Roy x VG 87 Best x VG 85 Starleader

**Show success**



**Royal Idevra Eva VG 86 -2y**

Active x EX 90 Titanic x VG 85 Addison

**High GTPI Outcross Cow**



**Holbra Nima**

Niagra x VG-87 Mascol x VG-88

**Sold through Eurogenes  
Online Heifer Sale**



**Roumare Rita VG 87**

Roumare x Duplex x VG 88 Jesther

**Show Type & Japanese  
embryo contract**



**AJDH Laura**

Superstition x VG-87 Bolton x VG-87 Goldwyn

**Sold through Eurogenes  
Online Heifer Sale**

**Holstein**  
**Select**

Holstein **Select** GmbH

Mühlenstr. 14  
49549 Ladbergen

Fon • 05485 - 8349055

Fax • 05485 - 8349057

info@holsteinselect.de

www.holsteinselect.de



# Selling at the...



**Riverdane Gold Ashlyn VG88 2yr**  
Interbreed Champion Heifer in milk EDFE  
Dam of Willsbro Ash @ Semex PTAT 3.93  
daughters sell by Shottle, Baltimor,  
Aftershock and Million!

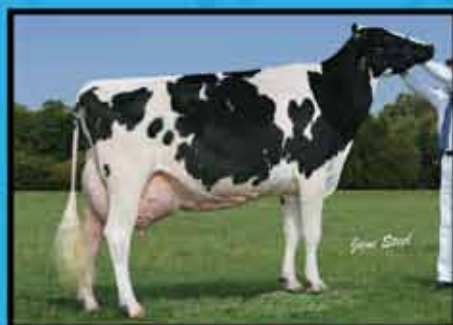

**Riverdane PS Sara EX93 2E**  
Daughters sell by Palermo and Dempsey!  
Her 4.07 PTAT Atwood sells!  
Her 2134 GTPI granddaughter by  
Lauthority sells!



**Acccroft Goldwyn Lila Z VG87 2yr**  
First 11 milking daughters all VG 2yr!  
Dam of Willsbro Larson @ Semex  
Her 2254 GTPI Escalade sells!  
Her 2203 GTPI RC\* Durable sells!

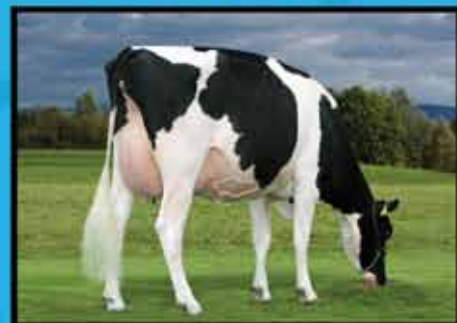

**Ridgefield Gold Atlee VG88 2yr**  
1st Senior Heifer in Milk EDFE  
Full sister to Atwood!  
Her Daughter by Shottle is fresh @Willsbro  
Her Larson and Lauthority daughters sell!



**Willsbro Goldwyn Roxy VG87 2yr**  
Grand dam of Willsbro Big Time MG Roxy  
GTPI 2374 PTAT 4.26 she sells!  
Other high family members sell by  
Lauthority, Baltimor and Dempsey!

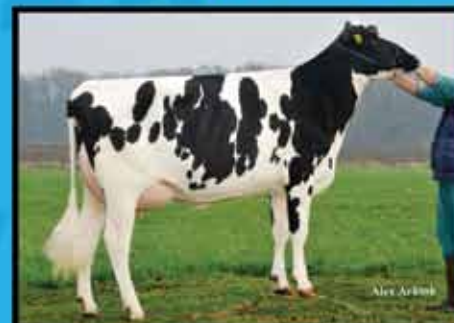

**Brooks Madison VG89 2yr**  
Maximum score as a 2yr old!  
Her son Akram is @ Select!  
Shottle sister to Snowman!  
her 2214 GTPI Garrett sells!

**'Featuring embryos and females of  
all ages from the Worlds greatest  
cow families with a selection of  
world class service age bulls'**



**Riverdane Rose VG88 2yr**  
Dam Lavender Ruby Redrose EX96  
Her 2277 GTPI Snowman granddaughter sells!  
Her R+W granddaughter by Durable sells!  
Milking Daughters by Debonair and Goldwyn Sell!





# WILLSBRO SALE 2012

Thursday 12 April 10am Royal Cornwall Showground



**Windy-Knoll-View Pammy EX95**  
Dam of Willsbro Baxter Pammy VG87 2yr  
Daughter sold for 36,000 gns  
Baxter Pammy's daughters by Man O Man,  
Niagra and Bowser sell!



**Willsbro Goldwyn S Edda VG88 2yr**  
Sister to Educate RC\* @ Semex PTAT 3.82  
Her 2128 GTPI Planet sells!  
Her Altalota daughter also sells!  
Family member by Fever sells!



**Windy-Knoll-View Pledge EX95**  
Her milking granddaughter by Sanchez sells!  
Her Altalota granddaughter sells!  
Great granddaughters with GTPI's over 2000  
and PTAT's over 3 sell!



**Riverdane Outside Hazel EX95 3E**  
1st 4 yr and HM NHS 2009  
Daughter by Sanchez sells!  
Her 2041 GTPI 3.76 PTAT Atwood sells!  
Lauthority from her Shottle sister sells!



**Smiddiehill Goldwyn Sharon VG88 2yr**  
Champion Heifer In Milk NHS 2009  
From Shottle's family!  
Daughters by Windbrook, Million and  
Baltimor sell!



**Ridgefield Shottle Ghost VG89 3yr**  
Her Gillette Jordan Sells!  
Gerrard and Million Daughters from her  
VG87 2yr Goldwyn daughter sell!  
Dam of Gateau @ Semex 2356 GTPI

## Wednesday 11 April

**12am - 4pm Open house at Pawton Dairy home to Willsbro Holsteins**  
You are invited to join us to have a look around the 1000 cow facility, cattle viewing,  
60 point rotary dairy and much more. Lunch provided!

**4 - 7pm Preview the cattle on sale with a Cheese and Wine Reception**  
Situated a few hundred yards from the farm, view the sale cattle with a complimentary reception,  
enjoy some of Cornwall's finest Cheese's!

**8.30pm 3-Course Dinner at the Hotel Bristol, Newquay**  
Followed by guest speaker "Jeff Butler" of Butlerview Holsteins USA.  
Contact the Hotel Bristol Tel: +44 (0) 1637 875181 www.hotelbristol.co.uk

## Thursday 12 April

**10am - Willsbro Sale 2012**

Royal Cornwall Showground, Wadebridge.

FOR MORE INFORMATION PLEASE VISIT OUR WEBSITE OR CONTACT US



[www.willsbro.com](http://www.willsbro.com)

e-mail: [info@willsbro.com](mailto:info@willsbro.com)

ROBERT +44 (0) 7980 011856 MATHEW +44 (0) 7980 011892



# Ensenada Taboo PLANET

## Choose your favorite PLANET daughter

Ensenada Taboo Planet has been popular from the start when he received his very first index. He came in sky-high and had a very alternative sire stack with Taboo x Amel x Duster. Now, February 2011, Planet already has almost 4,000 daughters in his American index and still is the #5 TPI proven bull in the U.S. and #2 second crop bull.

His current index shows a lot of milk (+2267M) and over two points for type. In numerous different countries his daughters are in the genomic top rankings and are currently the most popular bull mothers. With Hotspots we made a selection of his most popular and interesting daughters. Choose Your Favorite Planet Daughter!

All selected Planet daughters have calved, scored and been pictured at the day of selection.



### A Ralma Planet Tabea

**Owner** Diamond Genetics (NL) & Twin Genetics

Planet x VG-86 2yr. Oman x VG-87 Outside x VG-89 Convincer x Ralma Juror Faith EX-91-USA

#### Genomic Index

US 12/11 NM \$ 714 / PTAT +2.49 / GTPI +2228

**Proj.** 2.01 305d 9.790kgM 3.6%F 3.3%P  
**Conf.** V V V V V / VG-85-NL 2yr.

One of the highest cows of the Ralma Juror Faiths!



She is in the Europe Top 20 for GTPI and her Jordan is the #1 Jordan (GTPI +2267). Her Lonar is the #1 GTPI Lonar daughter!

### B Larcrest Chenoa

**Owner** Larcrest Holsteins (USA)

Planet x VG-89 Ramos x Larcrest Cosmopolitan x EX-90 Outside x EX-93 Ked Juror

#### Genomic Index

US 12/11 NM \$ 637 / PTAT +2.20 / GTPI +2156

**Prod.** 2.04 175d 7.178kgM 4.1%F 3.7%P  
**Conf.** VG-86-USA VG-MS 2yr.

One of the hottest Planet daughters right now! Her



Robust dtr came back with over 2500 GTPI and she has a Planet son with g RZG +157! Great branch of the Cosmopolitans!

### C MsChartrois Planet Leoni

**Owner** Velthuis Farms & Boldi (Canada)

Planet x VG-88-USA 2yr. Shottle x Lylehaven Lila Z EX-94-CAN x EX-94 Formation x EX-94 Starbuck

#### Genomic Index

CA 12/11 Conf. +17 / GPA-LPI +2703

**Proj.** 2.01 143d 12.300kgM 3.7%F 3.0%P  
**Conf.** VG-86-CAN VG-87-MS 2yr.

Dam to Let it Snow at Semex with over 4000 DGV



LPI and #1 bull in the breed! Planet granddaughter of the Million Dollar Cow, Lylehaven Lila Z EX-94-CAN! Same family as the #2 bull Lexor!

### D Ladys-Manor PL Shakira

**Owner** De-Su Holsteins LLC (USA)

Planet x EX-90 Shottle x EX-90 Debut x Ladys-Manor Ruby Jen EX-94-USA 2E

#### Genomic Index

US 12/11 NM \$ 953 / PTAT +3.74 / GTPI +2552

**Conf.** VG-85-USA VG-MS 2yr.

The #1 Cow in the World, GTPI +2552! Milking and scored VG 2yr.



already. Full sister to the former #1 bull Shamrock! Sold for \$ 50.000 in the 2011 Nat'l Convention Sale.

### E Gillette S Planet 2nd Snooze

**Owner** Gillette Holsteins (Canada)  
T-Wave Holsteins (Japan)

Planet x VG-89 Bolton x Gillette Blitz 2nd Wind VG-88 x VG-86 Storm x Braedale Gypsy Grand

#### Genomic Index

CA 12/11 Conf. +15 / GPA-LPI +3205

**Proj.** 1.11 305d 15.515kgM 3.7%F 3.3%P  
**Conf.** VG-86-CAN VG-87-MS 2yr.

The #2 GLPI cow in Canada! Dam is the full sister to Windhammer & Stanley Cup and maternal sister to Windbrook and Wildthing! From the great Gypsy Grand cow family!



### F Saluden Etoile RC

**Owner** Diamond Genetics FR & Saluden Holsteins

RC Planet x VG-86 Shottle x Juror Capri x Patron x Corsaro x Benchmark x Southwind x EX x EX x EX

#### Genomic Index

US 12/11 NM \$ 584 / PTAT +3.14 / GTPI +2153

**Prod.** 2.02 144d 4.101kgM 3.4%F 3.0%P  
**Conf.** VG-85-FR VG-88-MS 2yr.

The #1 RED CARRIER cow in Europe and one of the highest in the breed! Same family as



Esquimau and Jargo! Goes back to Queen 2!



## Tick the box and send in this form

Please return this form before March 15 to HOTSPOTS

Hotspots, Wipstrikkerallee 95, 8023 DW, Zwolle, Netherlands

or Hotspots, P.O. Box 12, Fairplay, MD 21733-0012, USA

MY CHOICE 1) ..... 2) ..... 3) .....

Name: .....

Street: .....

Zip Code City: .....

Country: .....

Email address: .....

Phone: .....

### H Sully Planet 935

**Owner** Stanton Bros Ltd. (Canada)

Planet x Sully Shottle May VG-85-USA x EX-90 Oman  
x VG-85 BW Marshall x VG-88 Durham

#### Genomic Index

CA 12/11 Conf. +11 / Conf. +2908

**Proj.** 2.01 305d 14.079kgM 4.5%F 3.3%P  
**Conf.** VG-86-CAN VG-87-MS 2yr.

The #14 GLPI (#3 Planet) Cow in Canada, she is out of Sully Shottle May, the former #1 GTPI Cow in the world! May is dam to Mayfield (GTPI +2497) and granddam to Meridian (+2465).



### I Ammon-Peachey Shauna

**Owner** Seagull Bay Dairy Inc. (USA)

Planet x VG-86 Shottle x VG-86 Oman x  
Wesswood-HC Rudy Missy EX-92-USA

#### Genomic Index

US 12/11 NM \$ 740 / PTAT +2.70 / GTPI +2343

**Prod.** 2.01 214d 9.415kgM 4.0%F 3.0%P  
**Conf.** VG-87-USA VG-MS 2yr.

The #4 GTPI cow on the Locator list! She has 5 sons in A.I. over +2500 GTPI and a Robust with GTPI +2557! Same family as Mogul (GTPI +2552) at Select Sires! Rudy Missy cow family!



### G Olmar Plnet Baby Bunting

**Owner** Ferme Vinbert (Canada)

Planet x EX-93 Lynch x EX-92 Durham x EX-92  
Marty x EX-91 Emory x VG-85 Aerostar x VG-85

#### Genomic Index

US 12/11 NM \$ 667 / PTAT +2.50 / GTPI +2205

**Proj.** 2.04 305d 10.822kgM 4.1%F 3.5%P  
**Conf.** VG-86-CAN VG-87-MS 2yr.

Amongst the highest outcross cows in the World!



Great sire stack with Excellent and high lifetime production cows in the pedigree! Mohter was All. MN Sr. 3-Yr. Old in 2009!!

### J Strausdale Planet Ella

**Owner** Strausdale Holsteins (USA)

Planet x VG-86 Shottle x EX-92-USA Spike x  
x NC Cousteau x EX-91 Encore

#### Genomic Index

US 12/11 NM \$ 783 / PTAT +3.11 / GTPI +2377

**Prod.** 2.02 117d 4.982kgM 4.3%F 3.1%P  
**Conf.** VG-87-USA VG-MS 2yr.

The #2 GTPI Cow in the USA on the Locator list!



Different sire stack behind her dam. Dam to Apino Frido (s. Freddie) at Alta with GTPI +2502 and NM \$ 946!

### K Beaucoise Planet Plane

**Owner** Gen-I-Beq Holsteins (Canada)

Planet x VG-85 Bolton x VG-86 Rolex x  
Beucoise Inquirer Citation VG-87-CAN 2yr.

#### Genomic Index

CA 12/11 Conf. +13 / GPA-LPI +3282

**Proj.** 2.00 305d 12.509kgM 3.9%F 3.3%P  
**Conf.** VG-86-CAN VG-MS 2yr.

The #1 GLPI cow in Canada! Goes back to the great Beaucoise Inquirer Citation, dam to Goldwyn Clarika (3rd Jr. 2-Yr-Old Royal 2011)! Outcross sire stack with Bolton and Rolex!



### L BTS Espace

**Owner** GAEC Du Bon Temps (FR)

Planet x VG-89 Goldwyn x VG-89 Convincer x  
VG-88 Besne Buck x EX-93 Ugela Bell

#### Genomic Index

US 12/11 NM \$ 579 / PTAT +2.96 / GTPI +2108

**Prod.** La1 121d 3.753kgM 4.2%F 3.3%P  
**Conf.** VG-85-FR VG-88-MS 2yr.

Very fancy Planet, goes back on Facile EX-93 (lifetime 131.220 kg milk)! Granddam is full sister to Rilkonvi. Her Trigger daughter is the #1 Trigger in Europe (GTPI +2189).



### M Regan-Alh Planet Deloria

**Owner** Speek-NJ Holsteins (USA)

Planet x VG-87 Oman x Markwell Durham Daisy  
EX-92-USA x EX-92 Luke x Bstar E Raven EX-95

#### Genomic Index

US 12/11 NM \$644 / PTAT +2.02 / GTPI +2200

**Prod.** 2.04 161d 6.731kgM 4.5%F 3.4%P  
**Conf.** VG-86-USA VG-87-MS 2yr.

The #7 PTA Protein cow on the Locator list! Planet x Oman x Markwell Durham Daisy! The Planet sister to the successful Danilo and Goldday! The Raven's!



# Your Favourite ACTIVE dtr

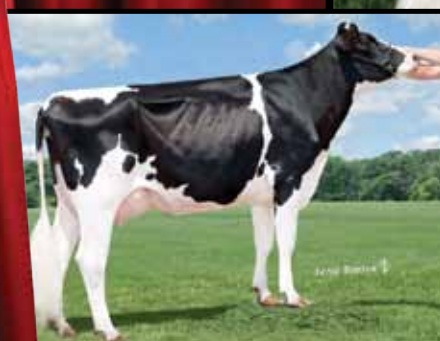

2

1

3

This is the order of Active dtrs voted by the readers of the Hotspots magazine

## 1 Campogallo Active Gaia VG-86-IT 2yr.

Active x VG-89-IT Laudan x VG-87 BW Marshall x Mtoto x Conant-Acres Zita cow family  
Owner: Twin Genetics (NL) and Diamond Genetics (NL)

## 2 Bremer Active Charm VG-86-USA 2yr.

Active x VG-88-USA Outside x VG-89-USA Rudolph x EX-93 x EX-91  
Owner: Diamond Genetics (NL)

## 3 Gold-N-Oaks Solitaire 1913 VG-85-USA 2yr.

Active x VG-USA 2yr. Shottle x EX-94-USA Morty - Pictured: Maternal sister Gold-N-Oaks Arabella  
Owner: Gold-N-Oaks Holsteins (USA)

# Hotspots



# *This is your FAVORITE Active dtr*

Chosen as the most favorite ACTIVE dtr by the readers of the Hotspots magazine.



Picture: Luca Nolli

## **Campogallo Active Gaia VG-86-IT 2yr.**

(Active x Laudan x BW Marshall x Mtoto x  
Contant-Acres HS Blackstar Zita EX-94-USA cow family)

Chosen as the most favorite ACTIVE dtr by the readers  
of the Hotspots magazine.

US 12/11 NM \$ 529 / GTPI +2048 / PTAT +2.13

One of the very highest GTPI Outcross cows in the World!!

From the Blackstar Zita cow family!

Pregnancies with Sudan, Bookem, Shamrock & Mogul  
Contracted World Wide for embryos & bulls

# *One of the Highest Juror Faith's*

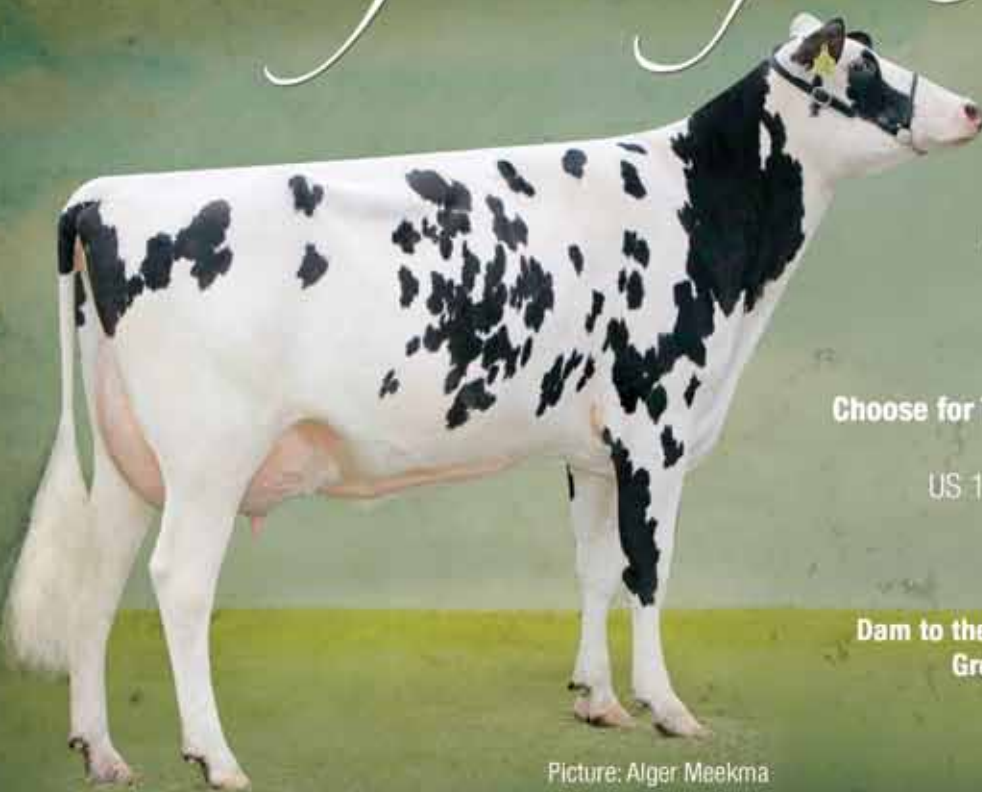

Picture: Alger Meekma

## **Ralma Planet Tabea VG-NL 2yr.**

(Planet x Ornan x Outside x Convincer x  
Ralma Juror Faith EX-91-USA)

Choose for Tabea in the Your Favorite Planet dtr contest

US 12/11 \$ 714 / PTAT +2.49 / GTPI +2228

Top 20 GTPI cow in Europe

Top 20 GTPI cow in Europe

Dam to the #1 GTPI Jordan (+2267) and Lonar dtr in Europe

Great branch of the Ralma Juror Faith's!!!

### **Twin Genetics**

Broekkampsdijk 23 - 7751 SP Dalen (NL)

Tel. +31 (0)6 51108323 - [www.eurogenes.com/twin](http://www.eurogenes.com/twin)



### **Diamond Genetics**

Tel. +31 (0)38 4606922

Email. [info@diamond-genetics.nl](mailto:info@diamond-genetics.nl)



# On Fire!!!

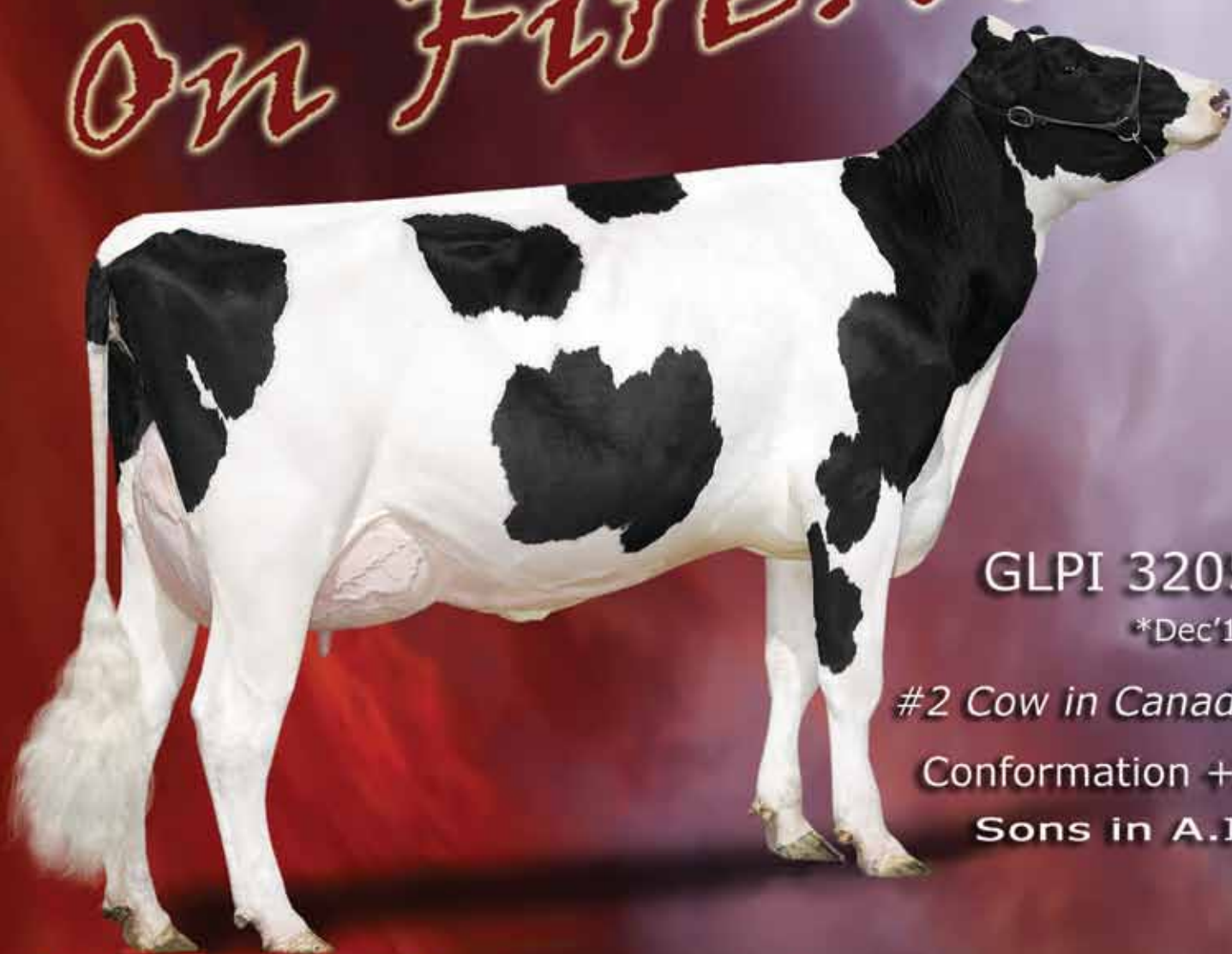

GLPI 3205

\*Dec'11

#2 Cow in Canada !

Conformation +15

Sons in A.I.

*Gillette S Planet 2nd Snooze (VG86 2yr)*  
owned with T-Wave Holst.

**Dam: Gillette Bolton 2nd Sleep VG-89 4yr +2996 \*Dec11**

01-11 3x 305 Proj. 34815 lbs M 1283 lbs.F 3.7%F 1129 lbs P 3.2%P

*Many offspring from this tremendous family will be offered in the:*

## **"Gillette Visions 2012 Sale"**

*Sept 21-2012 at the Farm*

# *La Ferme Gillette*

1623 St.Andre Rd.,Embrun,On. K0A 1W0

Louis (613) 229-3023    [www.fermegillette.ca](http://www.fermegillette.ca)    [info@fermegillette.ca](mailto:info@fermegillette.ca)





# YNAM'IS LADYS MANOR PL SHAME WORLDWIDE ELITE !!!

SHAME



## DECEMBER 2011 RUN, GTPI :

- > 4,2 for TYPE (PTAT)
  - Best Planet son for Type
  - Udder : 3.49
  - Feet and Legs : 2.5
  - Best bull for type among top 100 GTPI
  - # 21 for type in the breed
- > 2342 GTPI
- > From a worldwide class cow family
  - The dam is LADYS MANOR RUBY D SHAWN, full sister to LADYS MANOR SHOUT
  - Full brother to LADYS MANOR PL SHAMROCK

Dynam'is - 50, rue Joseph Guillonnet - 14100 Lisieux  
Tél. 02 31 62 08 55 - Fax 02 31 62 24 12 - e-mail : [genois@dynamis-genois.fr](mailto:genois@dynamis-genois.fr)

Nos taureaux et leurs index sont sur [www.dynamis-genois.com](http://www.dynamis-genois.com)





# Generation...



## **LARCREST CRIMSON-ET**

Very Good-89 EX-MS at 3-08 DOM

GTPI+2257 +692NM\$ +2.59T

2-02 2x 365d 36,060 4.7 1710 3.6 1283

(Ramos x Cosmopolitan)

- Due Summer 2012

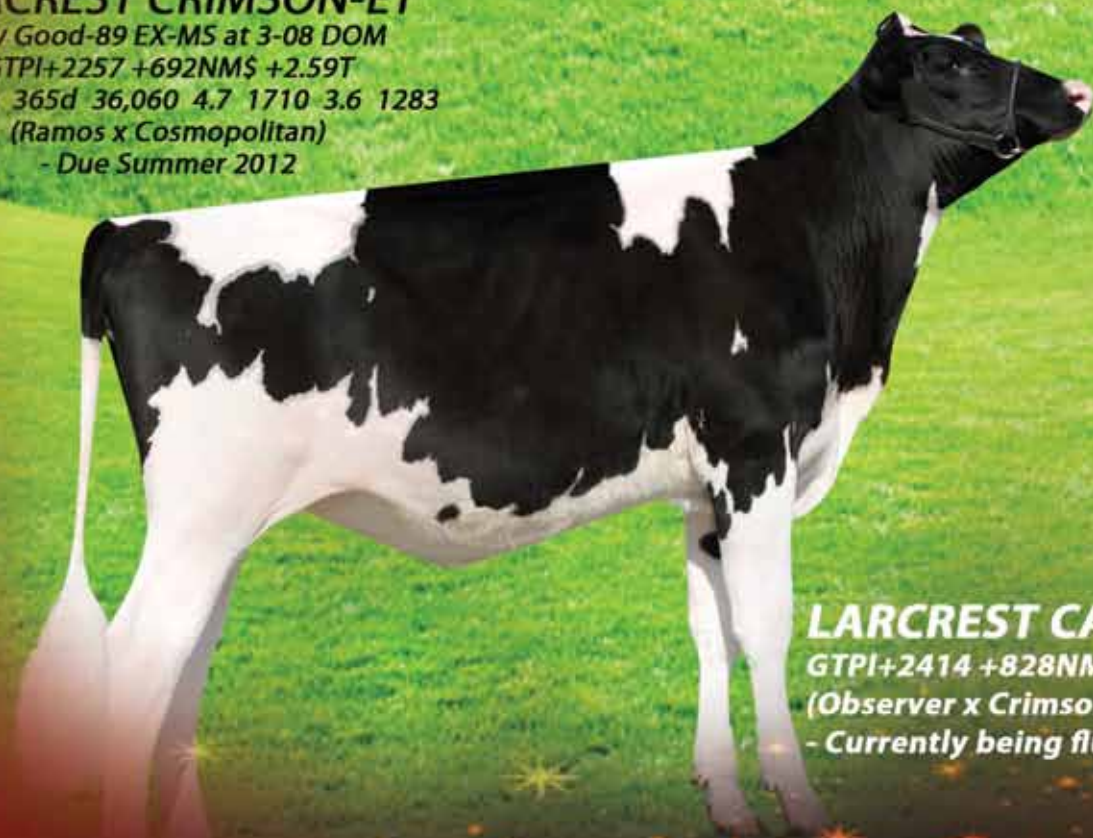

## **LARCREST CALE-ET**

GTPI+2414 +828NM\$ +2.90T

(Observer x Crimson)

- Currently being flushed



# ... after Generation



## **LARCREST CHENOA-ET**

Very Good-86 VG-MS at 2-07  
GTPI+2156 +1300M +637NM\$ +2.20T  
2-04 2x 175d 15,825 4.1 652 3.5 554 inc.  
(Planet x Crimson)  
- Currently being flushed

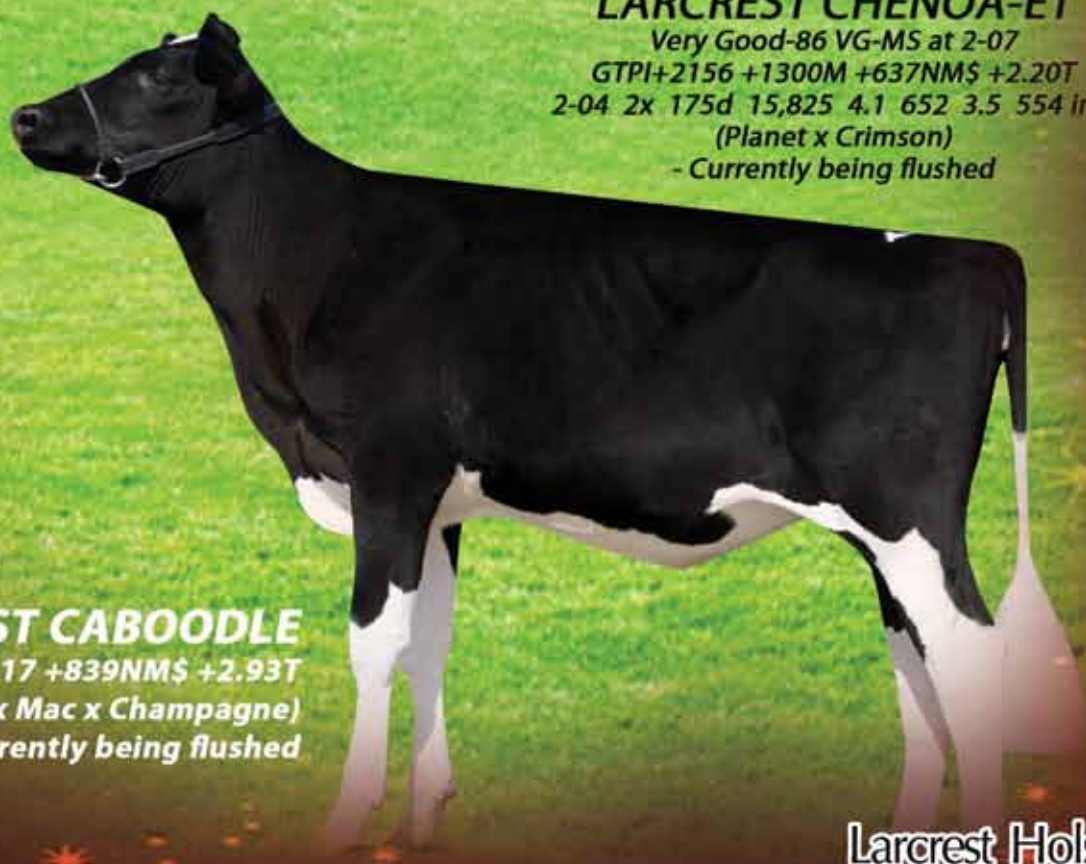

## **LARCREST CABOODLE**

GTPI+2417 +839NM\$ +2.93T  
(Robust x Mac x Champagne)  
- Currently being flushed

**JON AND ANN LARSON**

14368 700th Avenue, Albert Lea, MN 56007 | Ph. 507-852-2159 | Cell 507-402-7276  
[www.holsteinworld.com/larcrest](http://www.holsteinworld.com/larcrest) / email: [larsona1@wctatel.net](mailto:larsona1@wctatel.net) / [www.holsteinplaza.com/larcrest](http://www.holsteinplaza.com/larcrest)





# Subscribe yourself

**Hotspots** is a triple yearly free magazine with the latest Global breeding news, family reports, top genomic rankings & the hotspots for the world's leading genetics. Hotspots is a magazine offered by Eurogenes & Holstein Plaza, visit [www.eurogenes.com](http://www.eurogenes.com) or [www.holsteinplaza.com](http://www.holsteinplaza.com) for more information.

**Free membership?** Register yourself free, and send the completed registration form by post or fax to: Hotspots, Wipstrikkerallee 95, 8023 DW Zwolle, The Netherlands. Fax. +31 (0)38 460 8609 Holstein Plaza, P.O. Box 12, Fairplay, MD 21733-0012, USA. Fax. +1 240-469-4231 Or register online via [www.eurogenes.com](http://www.eurogenes.com) or [www.holsteinplaza.com](http://www.holsteinplaza.com)

**Yes, I want to receive the free magazine Hotspots**

Name: \_\_\_\_\_  
 Address: \_\_\_\_\_  
 Postal Code: \_\_\_\_\_  
 City: \_\_\_\_\_  
 Country: \_\_\_\_\_  
 Tel. Number: \_\_\_\_\_  
 Fax. Number: \_\_\_\_\_  
 Email Address: \_\_\_\_\_



## Advertising Index

Agriprom	28	JK Eder Holsteins	105
All-Be-Ro Holsteins	22	KI Samen	94
AMS Genetics	130	Larcrest Holsteins	124
Ascol	128, 131	Masterrind	8
Beechrow Holsteins	37	Misty Springs Holsteins	97
Beth Syndicate	36	My Ladys Manor Farm	79
Bo-Irish Holsteins	17	Neerduist Holsteins	127
Bra-Ko Holsteins	21	Online Elite Bull Sale	50
Briggen Holsteins	96	Palmyra Holsteins	64
Butlerview	86	Pineland	33
Convis	28	Playball Holsteins	80
De Rith	30	Ponderosa Holsteins	58
Diamond Genetics	6, 46 & 98	RBB	20
DJM Genetics	78	Regancrest Holsteins	24
Drakkar Holsteins	10	Rosedale	95
Drouner & Duindam	30	RSH	85
Dueholm Breeding	65	RT Coxongreen	90
Dynamis	123	Shore Genetics	44, 49, 63 & 106
Eastside Holsteins	18	Show Equip	35
Eurogenes Online Heifer Sale	3, 26	Siemers Holsteins	43
Excellent Breeding	42	Stantons Farms	39
Farnear Holsteins	101	Taurus	100
Ferne Jacobs	59	Tramilda Holsteins	16
GAEC Du Bon Temps	62	Transova	69
Generations	9	TWG	55
Genoservis	108	Twin Genetics	121
Gillette Holsteins	122	UK Dairy Expo	88
Gloryland	45	Veenhuizer Holsteins	114
Golden-Oaks Farm	38	Velthuis	66
Green & Gold Holsteins	34	Watermolen Holsteins	90
Greenlea Holsteins	35	Welcome Stock Farm	109
Het Gouden Kalf	35	Willsbro Holsteins	116
Holbra Holsteins	42	Windsor Manor Holsteins	107
Holland Masters Sale	4	World Wide Sires	2
Holstein Plaza	132	Xenetica Fontao	29
Holstein Select	115	Zandenburger Holsteins	107
Indianhead Holsteins	64	ZBH	32
Interglobe Holsteins	68	Zooservis	77
Interstates Breeders	129		

## Hotspots

Reserve your advertisement space

**Hotspots** is distributed World Wide and has over 10.000 subscribers in over 40 countries. Take advantage of this excellent way to advertise your genetics in the next issue to the people that really matter.





*Total excitement*  
straight out of COSMOPOLITAN!!

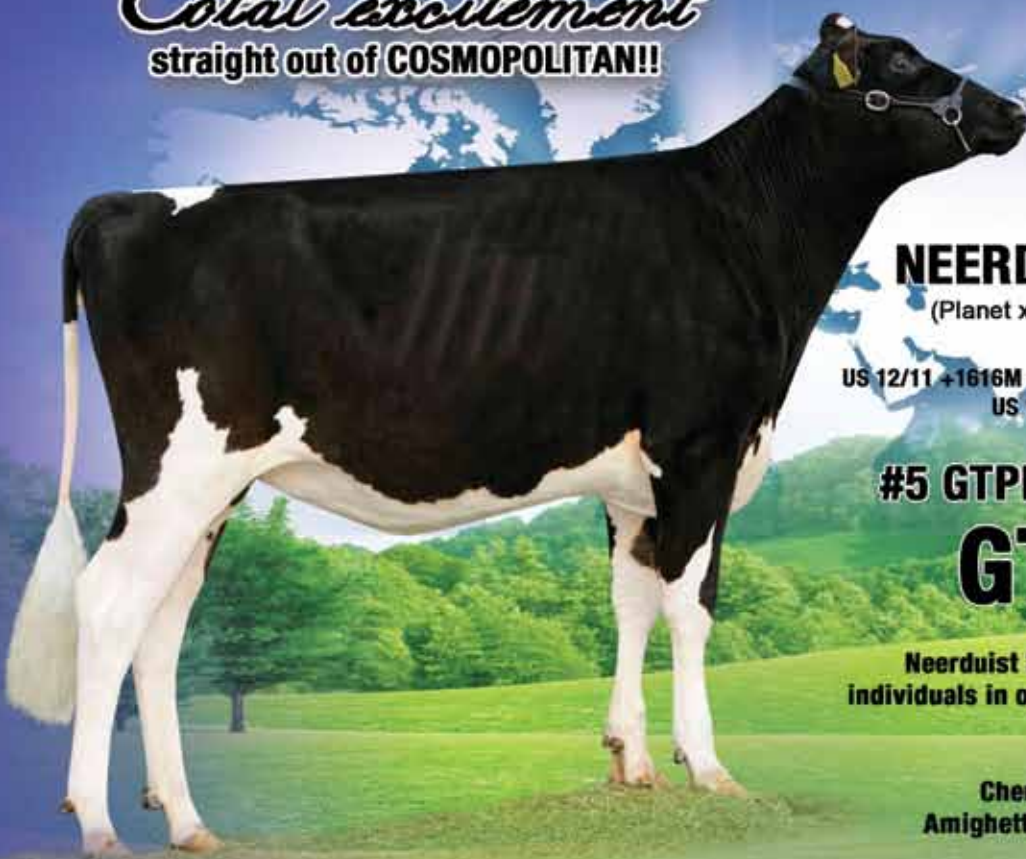

## NEERDUIST PLANET CHERSO

(Planet x Larcrest Cosmopolitan VG-87-USA La1)

US 12/11 +1616M +0.10%F +0.06%P +84F +63P NM \$ 835 /GTPI +2429

US 12/11 PL +7.2 / SCS 2.82 / PTAT +3.06

**#5 GTPI Planet dtr in the WORLD**

# GTPI +2429

Neerduist Planet Cherso is one of the most exciting individuals in our herd for type & one of the most interesting Planet dtrs in the breed!

Cherso has pregnancies on the way by Amighetti NUMERO UNO and is in flush program.

*from the great Cosmopolitan cow family*



Grand Dam Larcrest Oside Champagne EX-90-USA, Maternal sister Larcrest Crimson VG-89-USA 2yr.,  
Full brother O-COSMOPOLITAN @ Zooservis CZ (12/11 GTPI +2472 / #1 GTPI Planet son in the World)

### NEERDUIST HOLSTEINS

Email. [janmaris@hetnet.nl](mailto:janmaris@hetnet.nl)

Ph. +31 (0) 6 42543493

[www.eurogenes.com/neerduist](http://www.eurogenes.com/neerduist)

### DIAMOND GENETICS

Email. [info@diamond-genetics.nl](mailto:info@diamond-genetics.nl)

Ph. +31 (0)38 460 6922

[www.diamondgenetics.nl](http://www.diamondgenetics.nl)



# Radical <sup>\*</sup>RC

UK740383100644 Dulais RADICAL ET \*RC  
Shottle x VG-89 Goldwyn x Scientific Debutante Rae ET EX-92

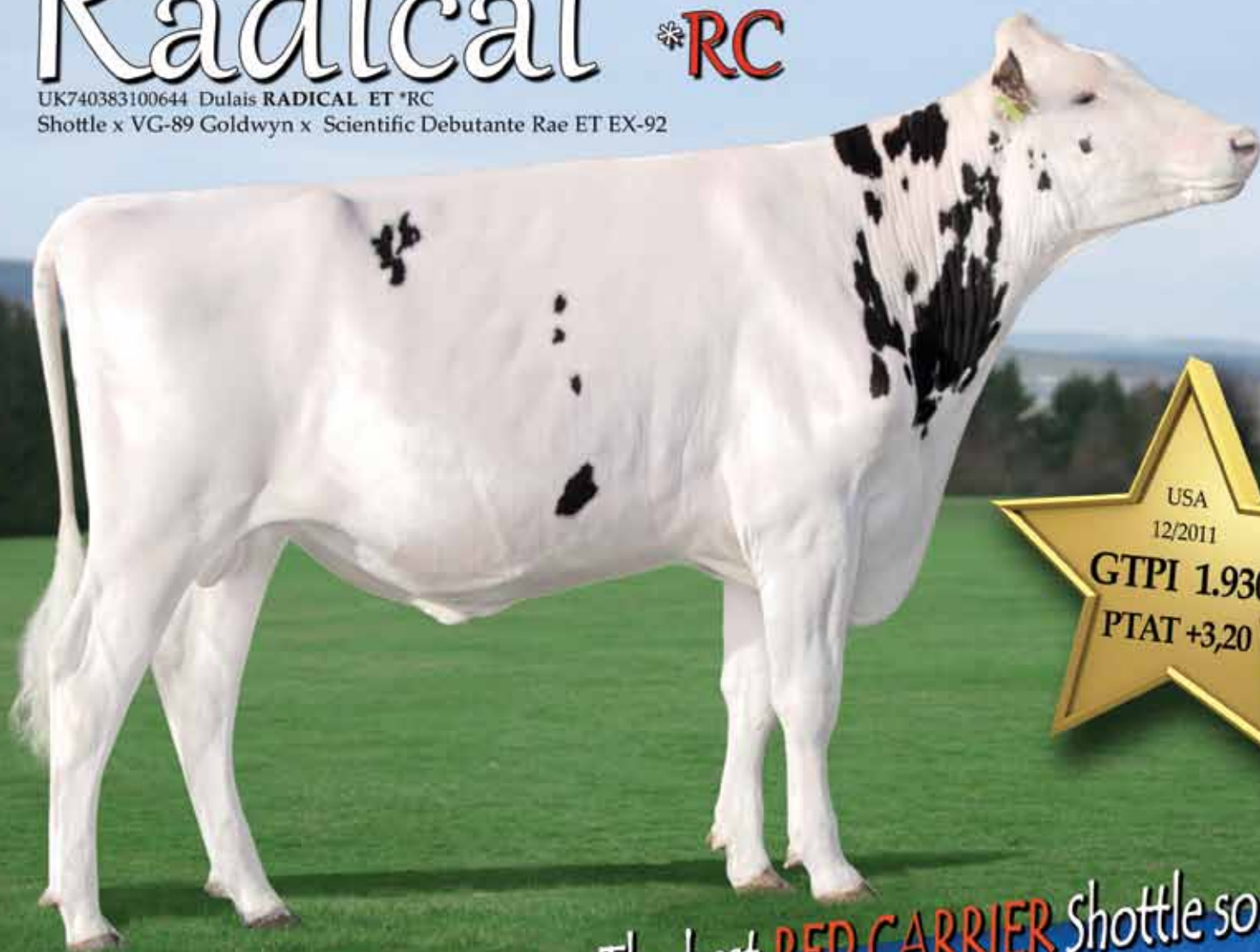

The best **RED CARRIER** Shottle son  
from Scientific Gold Dior Rae



Scientific Gold Dior Rae ET EX-92 FEEE. RADICAL's dam

## Production Traits

Milk Lbs.	831
% Fat	+0.03
% Prot.	+0.04
Fat Lbs.	36
Prot. Lbs.	34
NMS	281

## Linear Traits

Udder Comp.	+2.02
F & L Comp.	+2.62
Body Comp.	+2.73
Dairy Comp.	+2.80
Stature	+3.31
Strength	+1.70
Body Depth	+2.40
Dairy Form	+3.64
Rump Angle	+0.11
Thurl Width	+2.86
R. Legs Side View	+1.00
R. Legs Rear View	+2.48
Foot Angle	+2.73
Feet & Legs	+3.17
F. Udder Att.	+2.02
R. Udder Ht.	+3.99
R. Udder Width	+3.58
Udder Cleft	+2.14
Udder Depth	+1.28
F. Teat Place	+0.11
R. Teat Place	+0.74
Teat Length	+2.02

## USA 12/2011



Find your nearest supplier in [www.ascol.es](http://www.ascol.es)



# Thank you Pledge...



## for SPRINGSON



### THE MOST UNBELIEVABLE SHOTTLE WE COULD EVER HAVE WISHED FOR

Bartels Prompt SPRINGSON ET TL TV  
116 DTRS 75 HRDS +845M +.41% +74F +.05% +34P 2236 PFT  
CE 105 PL 109 SCS 103 DPR 103  
+ 2.57 TYPE +2.57 MAMMARY +2.35 FEET & LEGS

By the mighty Shottle out of truly phenomenal All American 3E-95-GMD DOM - Outside Pledge, SPRINGSON commands attention for solid Production with Top Components, impressive Type, positive Health Traits, Calving Ease and first of all the Soundness of his Dam's Maternal Line. For profitable cows that show promise of many lactations to come contact your INTERSTATES representative for SPRINGSON semen today.

**INTERSTATES**  
BREEDERS s.r.l.

# [www.interstates.it](http://www.interstates.it)



# AMS GENETICS

*Sourcing Genetics for the World*



**AMS Genetics can source embryos to fit your individual requirements.  
If you want production or shine in the show ring AMS Genetics is your starting point!**

## **EXAMPLES OF DONOR COWS THAT AMS GENETICS IS WORKING WITH**



Ladys-Manor RD Gracious VG-85-2YR  
EARLY Freddie from the Ruby Jen family



Regan-ALH Planet Deloria VG-86-2YR  
#7 PTA Protein Cow - Locator List 12/11



Unique-Style Bolton Money EX-91  
#2 Bolton daughter - Locator List 12/11



Larcrest Chenoa VG-86-2YR  
Planet daughter of the HUGE Crimson

AMS Genetics has 29 years experience in the sourcing and exportation of Holstein embryos to the world. Although many things changed over the 29 years, one thing is still constant, our commitment to our clients to provide great service and to locate and obtain the genetics that they need. If you are looking to purchase embryos to introduce new genetics into your A.I. company or your herd, AMS Genetics will be your partner in sourcing the U.S. genetic base and handling the exportation. We can adapt our selection to emphasize your selection criteria, so we focus on the genetics that will do the best job for your goals.

### **Services:**

- Sourcing and locating embryo donors
- Herd visitation selection tours
- Contracting of donors
- Complete coordination of: embryo recovery, health certification and documentation, inland assembly and international shipment insurance
- Housing and management assistance for cattle housed in the United States



### **CONTACT INFO**

AMS Genetics International LLC

Mail address: PO Box 12 | Fairplay, MD 21733-0012 USA

Office Phone: +001 240-329-0169

Steve Mower Cell: +001 240-520-5906

Email: [steve.mower@amsgenetics.com](mailto:steve.mower@amsgenetics.com)

[www.amsgenetics.com](http://www.amsgenetics.com)



# Mars Yorick

ESPM9203471071 (NLD000707841810) Mars YORICK ET

Atwood x Farnear-TBR Shottle Bailey VG-87 x Palmcrest Blackcap-ET EX-90

x Regancrest-RH Durham Bliss-ET VG-89 x Regancrest Juror Brina-ET EX-92



Ornia

USA  
12/2011

GTPI 2.290

PTAT +4.39

One of the most complete  
TOP TYPE genomic bulls

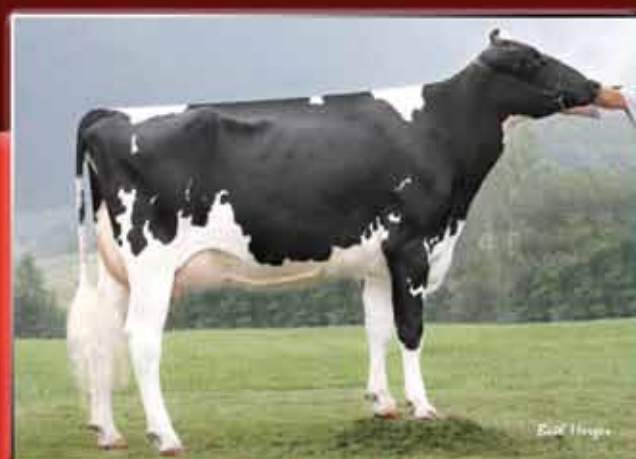

Farnear-TBR Bailey VG-87, YORICK's dam

## Production Traits

Milk Lbs.	1,282
% Fat	+0.19
% Prot.	+0.02
Fat Lbs.	95
Prot. Lbs.	42
NMS	538
Prod. Life	+1.6
SCS	+2.67

## Linear Traits

Udder Comp.	+3.22
F & L Comp.	+3.94
Body Comp.	+4.36
Dairy Comp.	+3.27
Stature	+5.32
Strength	+3.15
Body Depth	+3.70
Dairy Form	+4.32
Rump Angle	+0.16
Thurl Width	+3.60
R. Legs Side View	-1.46
R. Legs Rear View	+3.52
Foot Angle	+4.15
Feet & Legs	+4.36
F. Udder Att.	+3.61
R. Udder Ht.	+5.20
R. Udder Width	+4.74
Udder Cleft	+3.48
Udder Depth	+2.63
F. Teat Place	+2.09
R. Teat Place	+2.43
Teat Length	+0.92

USA 12/2011

-1 0 +1 +2







www.holsteinplaza.com



*Held the first week of each month!*  
**Online Embryo Auctions**

UPCOMING AUCTION DATES: MARCH 2-8 • APRIL 6-12 • MAY 4-10 • JUNE 1-7

A SAMPLE OF THE TOP GENETICS THAT SOLD THROUGH HOLSTEIN PLAZA AUCTIONS IN 2011



Atwood x Shottle Furgi VG-86-2YR x  
FROSTY - \$2100/embryo



Mr Savage x Stormatic Angelina VG-  
87-2YR x APPLE - \$1200/embryo



Epic x Goldwyn Perfect VG-87-2YR (full  
sister to GOLD MISSY) - \$1200/embryo



Epic x Active Marcona (maternal  
sister to MARABELL) - \$3000/embryo



Shamrock x Freddie CAMEO ( #6 GLPI  
Heifer - CAN 4/11) - \$3100/embryo



Numero Uno x DISH RAE VG-88 (Gold-  
wyn x Debutante) - \$2100/embryo

*The Kind we Sell*

SHOW TYPE • TOP GENOMICS • DEEP MATERNAL LINES  
 ... a variety of genetics at a variety of price ranges



Top Quality Service  
**CONTACT INFORMATION**

Steve Mower | ph. +1 240-520-5906  
 steve.mower@amsgenetics.com



Jennifer Dingbaum | ph. +1 320-250-2412  
 jennifer.dingbaum@holsteinplaza.com

*Worldwide Delivery*



**COORDINATED  
 SHIPPING**

Rely on the experience of AMS Genetics to get  
 your embryos shipped promptly and precisely to  
 their final destination.

visit [www.holsteinplaza.com](http://www.holsteinplaza.com) for more details