

Edition: Autumn 2012

Hotspots

Holsteins that matter!

www.eurogenes.com | www.holsteinplaza.com

Latest Global Breeding News

THE WORLD'S TOP GENOMIC RANKINGS

COW FAMILY REPORTS

| Aitkenbrae Starbuck Ada
| Briarpatch-R Misty

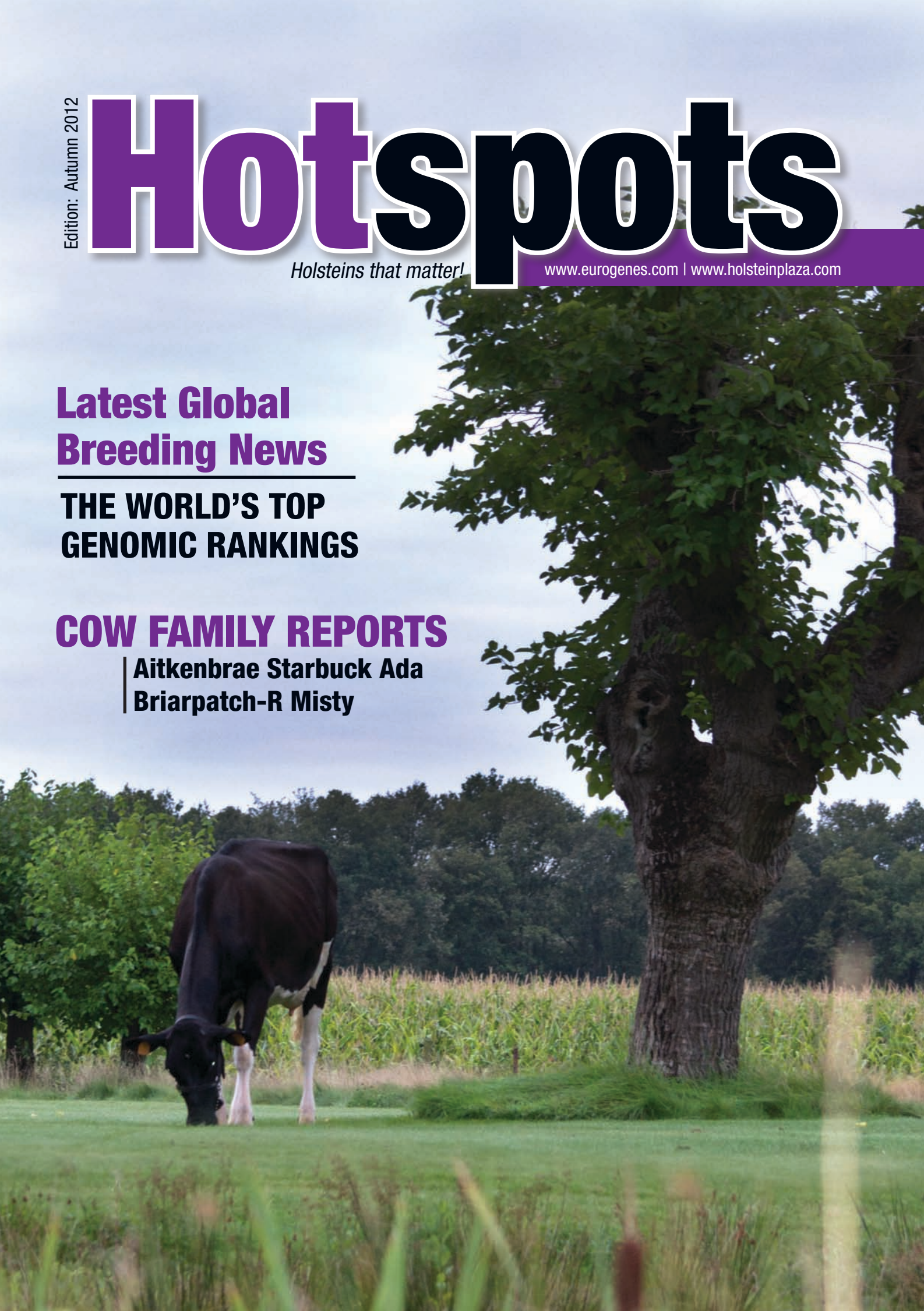

MAXIMIZING^{the} **POWER** of COW FAMILIES

SUPERSIRE

ROBUST x PLANET x SHOTTLE
Seagull-Bay Supersire-ET*TV*TL*TY

7HO11351

Supersire's dam (Planet daughter):
Ammon-Peachey Shauna-ET VG-87



MCCUTCHEN

BOOKEM x SHOTTLE x O MAN
De-Su BKM McCutchen 1174-ET*TV*TL*TY

7HO11477

Mccutchen's dam (Shottle daughter):
Sully Shottle May-TW VG-85



A respected leader in the A.I. industry, the World Wide Sires family is a truly global company with distribution in more than 90 countries and bull programs in North America and Europe.



Check out www.wwsires.com for more information on these sires and the entire World Wide Sires line up!

DOMAIN x BOLTON x O MAN
S-SI Domain Lithium-ET*TR*TV*TL*TD*TY

7HO11331

LITHIUM

Lithium's dam (Bolton daughter):
Glen-Toctin Bolt Lucille-ET VG-87



WORLD WIDE SIRES, LTD.

www.wwsires.com • info@wwsires.com • phone: 559.622.2222 • fax: 559.741.2828

World Wide Sires proudly represents Accelerated Genetics and Select Sires in Europe, Asia, Africa, the Middle East & Oceania.

Product of the U.S.A.

TOTAL PACKAGE GENOMIC BULLS



TOP 75 GTPI GENOMIC BULLS FROM WORLD RENOWNED FAMILIES

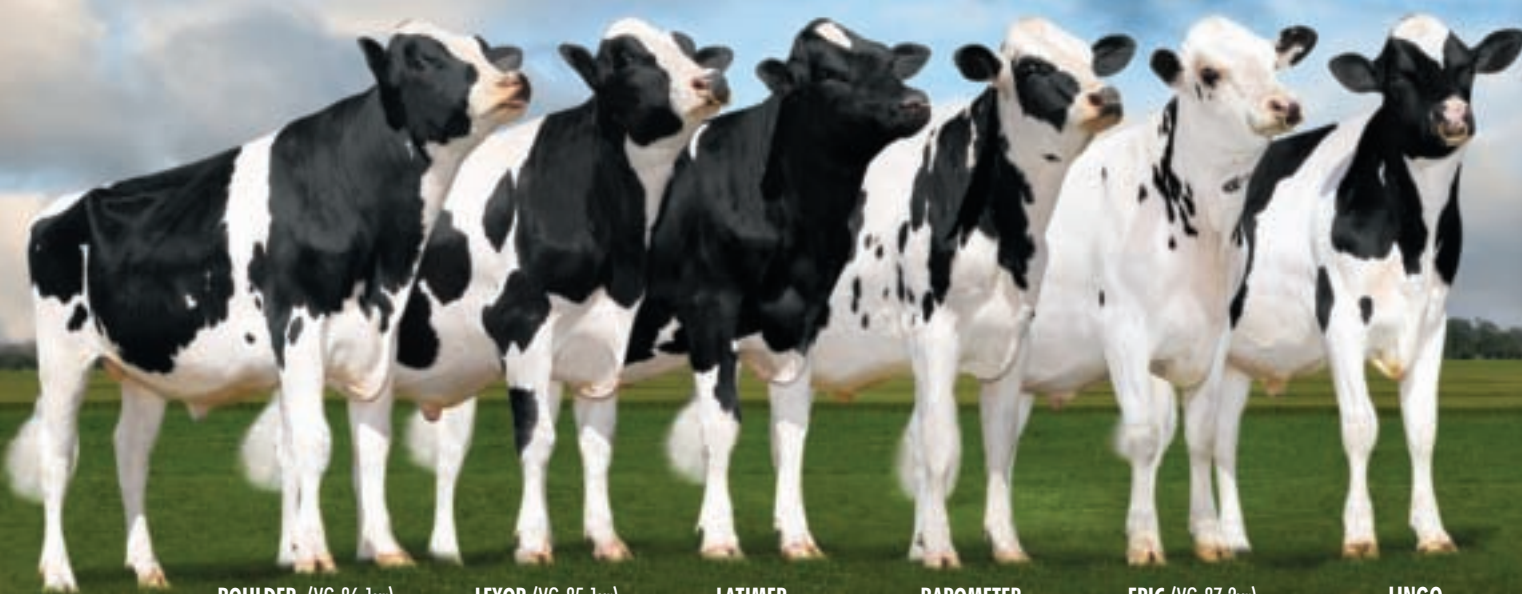

BOULDER (VG-86 1yr)

LEXOR (VG-85 1yr)

LATIMER

BAROMETER

EPIC (VG-87 2yr)

LINGO

FUTURE STARS IN THE BULL PEN COMING IN EARLY 2013!

FUZION



GenerVations **FUZION** +2460 GTPI
Boulder x #1 GLPI Cow Aug '12-
OConnors Planet Lucia (VG-86 2yr)

GIZMO



GenerVations **GIZMO** +2475 GTPI
Boulder x #1 GLPI Cow Aug '12-
OConnors Planet Lucia (VG-86 2yr)

LIQUID GOLD



GenerVations **LIQUID GOLD** +2543 GTPI
Boulder x #1 GLPI Cow Aug '12-
OConnors Planet Lucia (VG-86 2yr)

AIKMAN*RC



Gen-1-Beq **AIKMAN*RC** +2268 GTPI
Snowman x KHW-1 Aika Baxter (VG-87 2yr)
#1 GPA-LPI RC Bull in World

GenerVations Has A Complete Mix of Elite Proven & Genomic Sires For All Your Breeding Goals!

Genomic Giants

RZG 148 TPI 2370

Pilot MR



Windy-Knoll-View Pammy EX-95
(Grandam of Pilot MR)

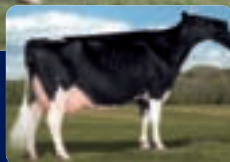

10.832573 aAa 231465
Man-O-Man x VG-87 Baxter x EX-95 Durham

DE	RZG	RZE	Udder	F&L	RZN	RZS
	148	127	121	115	128	102
US	TPI	PTAT	UDC	FLC	PL	SCS
	2370	2.78	2.54	1.79	5.7	2.83

TPI 2331 RZG 145

Mancave



Fly-Higher Bolton Misha VG-88
(Dam of Mancave)



10.506771 aAa 315246
Observer x VG-88 Bolton x VG-88 Shottle

DE	RZG	RZE	Udder	F&L	RZN	RZS
	145	129	129	109	130	115
US	TPI	PTAT	UDC	FLC	PL	SCS
	2331	3.14	3.14	2.06	5.4	2.69

Willsbro PILOT MR and Fly-Higher MANCAVE combine modern, world-class pedigrees with exceptional genomics, both on German (RZG) and US (TPI) base. Willsbro PILOT MR, without Goldwyn and Shottle in the pedigree, originates via Willsbro Pammy VG-87 and Windy-Knoll-View Pammy EX-95 from the famous Windy-Knoll-View Promis EX-95. Via his dam Fly-Higher Bolton Misha VG-88, Fly-Higher MANCAVE goes back to the family of Hendel Durham Mitzi 1390 EX-90. This family is becoming more and more popular because of its many descendents with high genomics, both on male and female. Willsbro PILOT MR and Fly-Higher Mancave are used internationally as sires of sons.



www.masterrind.com
semenexport@masterrind.com





cash
money

photo by
Beth Herges

Farnear-TBR-BH Cashmoney-ET

full brothers

#1 Observer Son

GLPI +3385

534H000009 08/12

Goldwyn Cash VG87-2yr X S Chassity EX92

Cash in on Chassity's finest Sires.



855.453.8787

www.jetstreamgenetics.com

[/JetstreamGenetics](https://www.facebook.com/JetstreamGenetics)

[@JetstreamGen](https://twitter.com/JetstreamGen)



CASHcoin

photo by
Beth Herges
(photo reversed)

Farnear-TBR-BH Cashcoin-ET

full brothers

#1 Observer Son

GTPI +2495

534H000010 08/12

Goldwyn Cash VG87-2yr X S Chassity EX92

Another best by Jetstream Genetics.



855.453.8787

www.jetstreamgenetics.com

[/JetstreamGenetics](https://www.facebook.com/JetstreamGenetics)

[@JetstreamGen](https://twitter.com/JetstreamGen)

Making the best genetics available!



Bos Planet Leona VG-86-ES 2yr.
Top 25 GTPI Cow from deep Canadian cow family



JK Eder DG Planet Ricky 1
#2 NVI Cow in the Netherlands



BG E.T. @ OHG
#2 ISU bull in France



Mars Yorick @ Ascol
Fantastic Atwood son, international sire of sons

Diamond Genetics and Eurogenes organize tours for Sire Analysts and Breeders in several countries

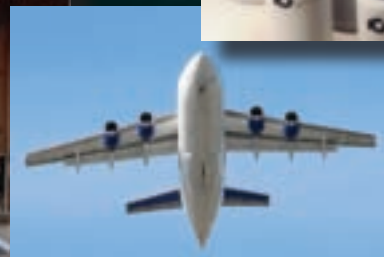

Diamond Genetics
Wipstrikerallee 95 | 8023 DW Zwolle | The Netherlands
Tel. +31 (0)38 4606922
Email. info@diamond-genetics.nl

www.diamondgenetics.nl

Full of Choices.....

Elections, the world is full of them. In the Netherlands we recently had our main elections, the US is preparing itself for the next Presidential Elections, France had them earlier this year and many elections will follow. It is a wonderful thing people have the right to choose their leaders and representatives. Of course, elections are not the only moments we have to make decisions, actually, every day is full of them. In your private life and in your work. As a breeder the process of making the right decision is essential to being successful and for this you need all the knowledge acquired and tools developed over time. In breeding, and maybe also in politics, we often see that only the most recent acquired knowledge is taken in consideration for making a decision and history has learned us knowledge is easily getting thrown overboard. We would like to emphasize to keep using the o so valuable breeder knowledge and the breeder judgement skills of cows. This in order to make the right choices and decisions and to keep developing Holstein cows in the direction valued by so many dairymen across the world. In a world full of choices, breeders judgement skills and common sense should have their place right next to high tech index information. At the long run we will then develop the best Holsteins possible. We wish you much success in making your choices this next insemination season.

Best regards, The Hotspots Team

Content

- 10 Cow family report: Aitkenbrae Starbuck Ada
- 19 Eurogenes News
- 24 Holland Masters Sale report
- 28 Holstein Plaza news
- 44 Diamond Genetics Results
- 58 Breeding Management: Feeding for more embryos
- 64 Genomic Giants Females Europe (GTPI)
- 67 Genomic Giants Females (NVI, RZG, ISU, GLPI)
- 76 Genomic Giants Femals USA & Canada
- 86 Genomic Giants Bulls
- 94 Cow family report: Briarpatch-R Misty
- 102 Current Mating Sire
- 110 Favorite Sanchez Contest
- 112 Your favorite Jeeves daughter
- 114 Advertising Index



Hotspots Cover
 The #1 GTPI Alexander in Europe, Bertaiola Alexander Lidia VG-87-NL 2yr., from the new & upcoming Bertaiola cow family from Italy!

Picture: Arjan van der Vlis

BREEDING MANAGEMENT **58**

Feeding for more embryos



Aitkenbrae Starbuck Ada

10

102

Current Mating Sires

PROGENY	+1.18	SCM	+0.28
FEW	+1.81	TAKEAWAY	+0.18
HEALTH	+1.12	STRONG	+0.21
HEALTH	+0.21	MUMPY BIRTH	+1.08
HEALTH	+1.20	PRO	+1.06
PROGENY	+0.38	PROG LIFE	+7.88
PROGENY	+1.79	ICB	2.24
PROGENY	+1.24	DISFRUIT	2.3
PROGENY	+1.81	DISFRUIT	8.8
PROGENY	+1.80	DISFRUIT	9.2

64

Top Genomic rankings

94

Briarpatch R Misty

Hotspots

Year 4 – Number 3 – Autumn 2012

All rights reserved. No reproduction of any material featured in Hotspots is allowed without the express written permission of the publisher. Even though Hotspots carries out careful research, Hotspots cannot be held responsible for any errors or omissions in factual content of the magazine.

Hotspots Europe

Wipstrikkerlallee 95, 8023 DW Zwolle, Netherlands
 Email. info@eurogenes.nl
 www.eurogenes.com/hotspots

Hotspots North America

P.O. Box 12, Fairplay, MD 21733-0012, USA
 Email. info@holsteinplaza.com
 www.holsteinplaza.com

Advertisement Sales

America - Tel. +1 2404694231
 Europe & Rest of the World - Tel. +31 (0)38 4606922

Subscription

Free Subscription
 You can order extra copies of each issue for € 7,50

World Class Red.....



Des-Y-Gen Sugar Red VG-FR 2yr. & her dtr DKR Larson Sally Red

Des-Y-Gen Sugar Red VG-FR 2yr. - In flush program and available for contracts
(America x Bolton x Gen-I-Beq GW Secret) - Maternal sister to the Des-Y-Gen Planet Silk *RC VG-87-USA 2yr. - Sold for \$ 1.000.000
& her dtr **DKR Larson Sally Red**
US 08/12 NM \$ 553 / PTAT +3.20 / GTPI +2215 - The #2 GTPI R&W Heifer in Europe.



Other fush cows at Drakkar Holsteins...



Elite Pom VG-86-FR 2yr.
04/12 GTPI +2236 / DGV LPI +2950
High testing sons & dtrs in American,
Canadian & German system!

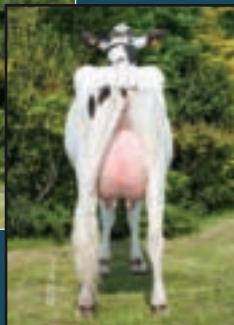

Boulet Evea Planet VG-87-FR 2yr.
Her lota dtr has GTPI +2370 - #3 lota dtr in Europe and
sold for €19.500! Great French cow family!



Anderstrup Mac Coline VG-86-FR
Mac x Ralma Christmas Cookie!
Her Gold Chip has ISU +196 / PTAT >4.00!



Do not hesitate to contact us for more information about these great animals.

Drakkar Holsteins | Ferme De Beauchamp | 14600 Gonneville Sur Honfleur

Tel. +33 (0)679961625 e. jan.vdo@diamond-genetics.fr

www.eurogenes.com/drakkar

Vente Drakkar '12



Sale crew with the topseller of the Vente Drakkar 2012

25 Animals - Average Price: € 6.092 / animal - Buyers from 6 countries - Topseller: DKR Gold Chip Chips for € 20.500

Thanks to all visitors, buyers and the sale crew for the support



Aitkenbrae Starbuck Ada

→ Transmitting Elite Type through the Alicias and Adeens

There are few cow families that can rival the accomplishments of the Adas when it comes to show ring success and transmitting elite type. This was highlighted by the recent Impact of Ada Sale that averaged an estimated \$6,200 on 103 head all from a single bloodline. For generations, this family has dominated the North American show circuit, and as we near the big dance on the colored shavings, it is without a doubt that the next generation of Adas will be there vying for All-American titles.

Origins

Aitkenbrae Starbuck Ada was born Sept. 13, 1986, the Hanoverhill Starbuck daughter of Aikenbrae Sheik Arlene, Good Plus-80-2YR-CAN, on the Aitkenbrae farm in Holstein, Ontario. In 1989, prior to her debut on the colored shavings, Ada moved to the United States, purchased by Lawson Bennett and Hygerian Farms. Ada stood third at Madison in the senior two-year-old class behind Dupasquier Stab Winnie and Comestar Laurie Sheik. Ada moved again in December 1989 to Maryland under the new ownership of Gayridge and Kingstead Farm. The following fall, Ada was named Unanimous All-American Senior Three-Year-Old. There is no doubt that Ada was a tremendous show cow, but it is her brood cow status through the impact of her two Donnandale Skychief daughters that makes her a true legend in Holstein history.

All-American Alicia

One of only 35 registered Holsteins in North America to be classified Excellent-97, Shoremar S Alicia is the eldest of the famous Skychief daughters of Starbuck Ada. Alicia, nominated All-American five times in milking form, was the Supreme Champion of the Royal Agricultural Winter Fair in 2000. With more than a dozen excellent daughters from a variety of mating sires, there is no doubt that Alicia is the next generation brood cow. As you look through today's sale catalogs, you will find most of these lines to trace back through either

her Startmore Rudolph daughter, Cityview R Alicia Excellent-92-CAN 23* or her Durham daughters BKB Abby Excellent-95 3E DOM and BKB Amanda Excellent-92 GMD DOM.

All-American Adeen

The Excellent-94 2E DOM Ms Kingstead Chief Adeen is a full sister to Alicia and can be linked to names like Atwood, Atlee, Ariel and Autumn.

Ms Kingstead Chief Adeen was a foundation cow for several herds that had the opportunity to own her. Butlerview Farms owned Chief Adeen from 1999 until she passed away in 2011 at the age of 14, leaving behind a plethora of daughters. The legacy of Adeen has only just begun with over 30 Excellent daughters, several young Very Good two-year-olds and many left to freshen, there is no doubt in the brood cow status of this industry elite.

Jeff Butler, Butlerview

"Adeen is one of the most influential and one of the only cows in the breed with offspring over +2500 on genomics and All-American progeny."

It was the flush to Maughlin Storm early in Adeen's career that might just have been the most influential mating. It produced the Excellent-91 DOM Storm Allison, Very Good-88 DOM Storm Adeline, and Very Good-88 DOM Storm Amberlee dam of the great Durham Atlee. The mating to Comestar Lee produced four Excellent daughters (94-92-91-90), including Amlaird Lee Alice EX-94, owned by Milk-source Genetics, Wisconsin. The mating to Regancrest Elton Durham resulted in at least eight Excellent daughters scattered worldwide.

But could it be the more recent flushes to Atwood and Goldwyn that cause the family to truly hit the limelight? The five young Atwood

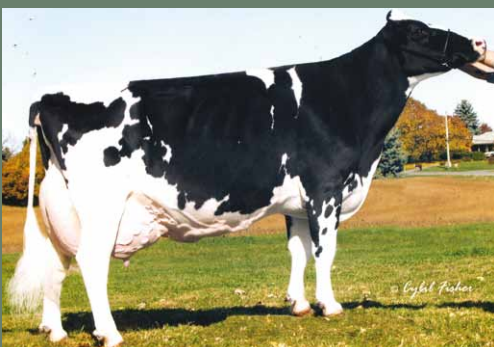

Shoremar S Alicia EX-97 3E
Nominated All-American five times in milking form!

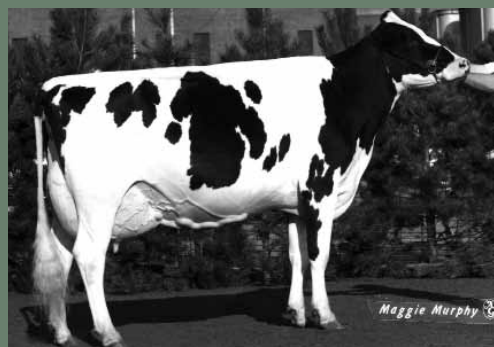

Aitkenbrae Starbuck Ada EX-94 2E DOM
All-American Senior Three-Year-Old and dam of Alicia and Adeen!

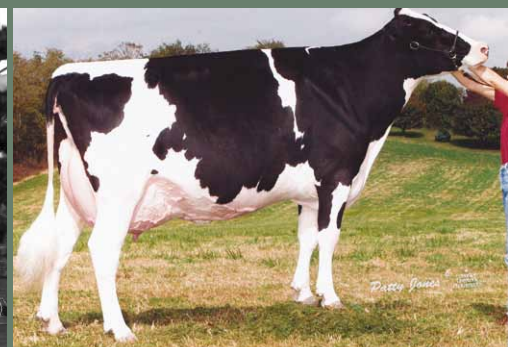

Ms Kingstead Chief Adeen EX-94 2E DOM
Tremendous brood cow with over 24 Excellent daughters!



Amlaird Lee Alice EX-94 2E
All-American Junior Two-Year-Old 2003

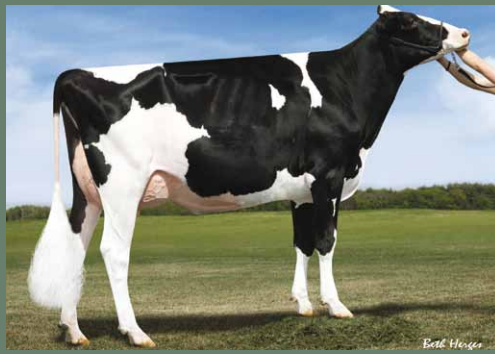

BVK Atwood Arianna VG-89-2YR (max score)
Exceptional young cow with Adeen on the top and bottom side!



MD-Delight Durham Atlee EX-92 GMD DOM
Dam of #1 Proven Type Sire, Atwood and \$1.5M Ariel!

daughters scored within the past couple months are all high Very Good (none lower than 87) as junior two-year-olds. One young Atwood daughter, with a double dose of Adeen genetics, is BVK Atwood Arianna Very Good-89-2YR. Arianna was nominated All-American Spring Yearling in 2011 and named Intermediate Champion of the 2012 Illinois State Holstein Show. Watch for Arianna on the colored shavings at Madison! The demand for offspring out of this spectacular Atwood have already skyrocketed with a first choice mutually agreeable sire selling for \$29,000 on the 2012 International Intrigue Sale.

"Right now the two best young cows [Arianna and Abrianna] are her [Adeen] daughters, and they are going to be the foundation of the next generation on our farm," Butler said.

Arianna's full sister, BVK Atwood Andrea, owned by Rick Allyn, Michael Heath, and Jason Lloyd was fourth spring calf at the 2010 International Holstein Show and freshened this spring looking phenomenal. Andrea is scored Very Good-88-2YR and was the second place junior two-year-old at the 2012 New York Spring International Holstein Show and will also hit the tanbark this fall.

Atlee Impact

She stole the hearts of Holstein enthusiasts on that October day when she paraded across the colored shavings and was named reserve intermediate champion of the 2005 International Holstein Show.

"Anyone that saw Atlee that year knows she had the highest, widest rear udder in the show and it is nice to see her come through in the Atwood daughters," shared Steve Velthuis, Velthuis Farms.

MD-Delight Durham Atlee scored Excellent-92 GMD DOM is one of the industry's most admired Durham daughters. Atlee co-owner Michael Heath was working his last sale as a professional fitter, the Maryland Convention Sale, when he first fell in love with Atlee.

"Where we had the fitting chute set up, Atlee was tied just six feet away. I kept looking at the calf, liking the calf, looking at the calf, liking the calf but she was small for her age," shared Heath.

About a year later Heath traveled to North Carolina to Fosters, who bought Atlee on the Maryland Convention Sale. Priced at \$20,000 as a springing heifer, Heath took the chance on Atlee. He liked the pedigree and thought she could make money and sell embryos as long as she went Very Good-85 as a two-year-old. Another reason he took the gamble is Heath co-owned Chief Adeen as a two-year-old before she sold to Butlerview. "I called Rick Allyn to partner and he recommended Jason Lloyd and we ended up buying Atlee," Heath commented.

"Atlee stayed in North Carolina to calve and had a heifer calf. We trucked her from North Carolina to Massachusetts for their state show on one of the hottest days of the summer, but she pulled it together and won her class the following day," Heath shared. She later placed 15th in the senior two-year-old class at World Dairy Expo.

"As a senior three-year-old she was suppose to be due September 1, but we must have had a wrong breeding date. She ended up calving mid-September and the partners weren't sure if she would be ready," Heath said.

Suggesting that they didn't have anything to lose, Heath convinced his partners to send her on the trailer and if she wasn't right she didn't have to show but at least she would be looked at. Less than a week later, MD-Delight Durham Atlee was named Reserve Intermediate Champion of the 2005 International Holstein Show.

Michael Heath, Heath Holsteins

"She is worldwide known by name and I don't know how big of name she would have been if she wouldn't have gone to Madison."

Heath was also quick to credit his partners, Rick Allyn and Jason Lloyd, in the success of Atlee. From marketing, to getting her ready at the shows, to calving her out before Madison, it was a true team effort to help Atlee rise to stardom.

While her career was short, having to be put down due to cancer in 2008, her impact has been colossal. It was the golden flush to Braedale Goldwyn that resulted in the current number one proven type sire following the August 2012 proof release, Atwood and the \$1.5 million dollar cow, Ariel.

Steve Velthuis, Velthuis Farms, bought embryos from the golden flush. "I ended up with 11 embryos that resulted in three heifers and five bulls. Two of the heifers, Maple-Downs-I Goldwyn Ava and Allyndale-I Goldwyn Avery, were sold via a private sale to Poly-Kow Holsteins, Minnesota and Clayton Crest Farms, Indiana. I kept Allyn-dale-I Goldwyn Albany," Velthuis said.

From Albany, it is her two Man-O-Man daughters that Velthuis is most excited about. "They are all coming through the system with high type and very compatible production numbers too," Velthuis shared.

Velthuis SG MOM Alesia is one of the young Man-O-Man daughters of Goldwyn Albany waiting to see the classifier but already creating



demand with a high Shamrock daughter and the #1 GPA-LPI Super-sonic daughter at GPA-LPI+3490.

From the five bulls, Velthuis shared that Semex had pick of the first two and Select Sires also picked out two leaving Atwood as the one left that no one wanted. "He was right at the time of genomics and the other brothers were high enough that they didn't feel the need to test Atwood. We actually collected him before we got his genomics," shared Velthuis.

It was a conversation between Steve Velthuis and Ed Fellers that formed a syndicate for Atwood and allowed sampling. This first proof is a result of that first semen collected and sold through the syndicate and later with the cooperation of Select Sires, Atwood became the type leader and demand soared.

Steve Velthuis, Velthuis Farms

"Most people can't get Goldwyn semen so Atwood is a good replacement for those that want Goldwyn blood."

Allyndale-I Goldwyn Albany Very Good-87-2YR-CAN is only one of six Atlee 'Golden' girls in North America. Ms Atlees Goldwyn Ariel Excellent-92 was the 2009 Reserve All-American Junior Two-Year-Old and sold through the 2010 Parade of Perfection Sale in a package with sons and daughters for 1.5 million dollars. Ariel was resold through the 2012 International Intrigue Sale this past August for \$52,000, and is now owned solely by Morsan Farms, Alberta, Canada.

Ms Atlees Gold Abigail scored Excellent-91 DOM is owned by Whittier-Farms, Massachusetts and has a very exciting young Klassic Big Time daughter scored Very Good-88-2YR. Allyndale-I Goldwyn Avery Very-87-2YR is owned by Poly-Kow Holsteins and has several high daughters and granddaughters including the #10 GTPI Explode daughter, Poly-Kow Explode Amuse. Maple-Down-I Goldwyn Ava, Very Good-88, is another Atlee all-star currently on a continuous flush program at Clayton Crest Farms. And last but not least, Ms Atlee Goldwyn Arista is Very Good-88 and has been flushed extensively by owners Lloyd, Allyn and Heath with embryos exported worldwide.

Ms Atlees Shottle Aubry, Very Good-88-2YR DOM, is the only Shottle daughter of Atlee and a full sister to Aftershock at ABS Global (PTAT+3.32). "Aubrey is due in October and looks great. We are looking forward to her calving in," shared Butler.

Aubry has several high genomic daughters by Alchemy, Shamrock, Gold Chip and Epic to name as few as well as a +2190 GTPI Snowman son, Mr Aubreys Artistic and a +2384 GTPI Observer son, Mr Aubrey Observer Art, at Select Sires. Allyndale-I Sanchez Angelica is Aubry's first Very Good daughter calving at 23 months of age and scoring Very

Good-85 with a VG-MS for Passion Holsteins of Quebec, Canada. Ms Atlees Goldwyn Adeline just went Very Good-87-2YR-USA and is another daughter of Shottle Aubry owned by Allyn, Heath and Lloyd.

The Atlee times Roy mating was also a good combination as Ms Atlees Roy Autumn stole the spotlight in 2007, winning the fall calf class at the International Holstein Show and going on to be named junior champion and All-American Fall Calf. Autumn repeated in 2008 winning All-American Milking Fall Yearling and now her daughters look to be following in her footsteps.

"We own a really nice Goldwyn fall calf and a Shottle spring yearling that will be going to the Royal Winter Fair from Roy Autumn," Heath shared.

Atlee's Timlynn Adam daughter, La-Foster Adam Arlene Very Good-86 DOM, has created a unique branch of the Atlees at Regancrest Farms, Farnear Holsteins and Siemers Holsteins. At Regancrest Farms, Arlene has a Very Good-86-2YR Alexander that has been flushed with embryos exported. Farnear Shot of Adeen is the Very Good-87-2YR Shottle granddaughter of Adam Arlene being worked with extensively at Farnear Holsteins. Shot of Adeen has a +2443 GTPI Robust daughter, Farnear Ready for Adeen, and several other high genomic daughters by Freddie, Observer and Domain. Arlene's Toystory daughter, Applouis Toystory Annie Very Good-86-2YR, has high offspring at Siemers Holsteins by Explode, Bookem, Robust and Observer.

Dominating Type

With the graduation of sons AltaAmazing, Avalanche, Atlantic, Atticus, Aftershock, Attic and now Atwood, the Atlee sons are leading the industry transmitting her elite type.

The former #1 genomic type sire, Maple-Downs-I G W Atwood, is scored Excellent-90 and easily tops the PTAT list for proven sires at +4.16T following the August 2012 run where he received his first official proof. Dairymen worldwide love their Atwoods with the early daughters scoring very well and dominating the young cow classes at national shows across the U.S. and Canada. Further proven by the five junior two-year-old Atwood daughters, all scored Very Good-87 or higher and mentioned above direct from Adeen.

"In my opinion, G W Atwood will be the breed's most significant type sire since Durham and Goldwyn. G W Atwood sires those tall dairy open rib cows with amazing udders and feet and legs. His daughters can be a bit immature as young cows but they body down and widen out as they mature, just like the Durham and Goldwyn daughters have done. I am confident G W Atwood will be an impact sire for many years to come, at World Dairy Expo, Royal Winter Fair and other major shows around the globe," shared Charlie Will, Select Sires.

The #2 proven type sire at +3.77T is the Alta bull, Mr Atlees At-

Charlie Will, Manager, Holstein Sire Selection, Select Sires, Inc.

"In my opinion, G W Atwood will be the breed's most significant type sire since Durham and Goldwyn. G W Atwood sires those tall dairy open rib cows with amazing udders and feet and legs. His daughters can be a bit immature as young cows but they body down and widen out as they mature, just like the Durham and Goldwyn daughters have done. I am confident G W Atwood will be an impact sire for many years to come, at World Dairy Expo, Royal Winter Fair and other major shows around the globe."



laAmazing. Mr Atlees GW Avalanche-ET is the #7 PTAT on the list and is marketed through Field of Dreams Genetics. Maple-Downs-I G W Atlantic is the #24 proven type sire at +3.02T and like his full brother Atwood, is marketed through Select Sires. Attic and the #11 Conformation bull in Canada, Atticus, are available through Semex and add to the list of outstanding Goldwyn sons of MD-Delight Durham Atlee. The Shottle son at ABS Global, Inc., Ms Atlees Aftershock, appeared in August as the #9 PTAT proven sire at +3.32. This tremendous line-up certainly adds credit to Atlee's brood cow status and may even be an industry first!

Influence Around the World

The prominence of this prolific type family can certainly be seen throughout North America, but with the export of embryos and semen, the impact has spread across continents. Embryos from the golden flush were exported to the UK resulting in Heavenly Golden Atlee Very Good-87-2YR-UK and Ridgefield Gold Atlee Very Good-88-2YR-UK. Golden Atlee is owned by Ponderosa and has daughters by Man-O-Man, Sanchez and Shottle. Gold Atlee is owned by Riverdane Holsteins and has a Very Good-88-2YR Shottle daughter, Riverdane Shottle Amber (+2072G) at Willsbro Holsteins and Riverdane Shottle Angel (+2071G) at Ponderosa. Amber and Angel are both 3.77 for type, making them the #1 PTAT Shottle daughters in Europe.

Ridgefield Delete available through Xenética Fontao, Spain is also the result of an embryo exported from the golden flush. A full brother to Atwood, Delete has a GTPI of +1923 and +3.50T. "Spanish breeders showed great interest for Delete, his family and pedigree just from the very start, he has been one of our best sellers, that's why he has already 1,300 registered daughters in the Spanish herdbook (all of them born between Nov. 2011 and Aug. 2012), but he has also been used a lot in other countries, for example he has about 500 registered daughters in Austria. We have exported his semen to several countries, not only European countries (mainly Germany and Austria), but Canada, too. His first milking daughters have already been scored and they are creating lots of excitement amongst the Spanish breeders," shared Mauricio de los Santos, Xenética Fontao.

Lavenham Adeen Excellent-90-UK and Skyhigh Durham Adeen Excellent-92-UK are two Durham daughters direct from Adeen with several offspring in the UK, including Holmland Goldwyn Adeen the Very Good-88 EX-MS two-year-old.

In France, Bon Temps has two Very Good-86-2YR-FR Goldwyn granddaughters of Amlaird Lee Alice Excellent-94. Dam is a Very Good-87 Durham that produced the former #1 PTAT heifer in Europe by Explode and topped the Vente D'Orne Sale in 2011 for € 11,000. And of course there is the ultra popular Shottle daughter, Anya Very Good-2YR-NL of Bolleholster Holsteins, the former #2 PTAT cow in Europe and dam to the #1 PTAT Sanchez in the world.

Katsumi Ito, Genetics Hokkaido shared, "Adeen family is working very well in Japan. We have lots of daughter out of Adeen by Durham, Dundee, etc. One of her daughters was a grand champion cow at the Hokkaido Black and White Show, that is the biggest spring show in Japan." It was Tanaka Farm's TMR Adeen Dundee Chief-ET, the Dundee daughter of Chief Adeen that was named first place senior three-year-old and grand champion.

Looking to the Future

The legacy of this elite type transmitting family has only just begun. Rooted by the tremendous Starbuck Ada and the Skychief sisters, Alicia and Adeen, coupled with the mating decisions of true Holstein breeders, this family has already begun to flourish worldwide. Only time will tell what the next generation of Adas will do when they hit the colored shavings at World Dairy Expo, but whatever the result, there is no question in the influence that this family has had on the Holstein breed.



Ms Atlees Goldwyn Ariel EX-92 I (Goldwyn x Atlee)
Full sister to ATWOOD and sold as a package for \$1.5M



Ridgefield Gold Atlee VG-88-2YR-UK I (Goldwyn x Atlee)
Dam of the #1 PTAT Shottle daughters in Europe!



Ms Atlees Roy Autumn EX-90 I (Roy x Atlee)
2x All-American and Junior Champ, International Holstein Show 2007



Maple-Downs-I G W Atwood EX-90 • PTAT+4.16
#1 Proven Type Sire in the U.S. - August 2012

IMPACTING ATLEES FROM THE

'Golden' Mating



ALLYNDALE-I ATTICUS

(Goldwyn x Atlee)

200H003606 • Available through Semex
GP-82-2YR-CAN ST'12
GTPI+1906 +2.87T +2.56UDC +2.99FLC
#11 Conf Bull in Canada
(+14 conf)

MAPLE-DOWNS-I G W ATWOOD (Goldwyn x Atlee)

7H010506 • Available through Select Sires
Excellent-90-4YR-USA
GTPI+1911 +4.16T +3.41UDC +3.46FLC
#1 Proven Type Bull in the U.S.

Allyndale-I Goldwyn Albany

(Goldwyn x Atlee)

Very Good-87-2YR-CAN
GTPI+1983 • PTAT+3.08

2-03 2x 365d 15,210 4.2 645 3.2 486 (kg)

Currently working with Albany's Man-O-Man daughters:

Velthuis SG MOM Alicia (GPA-LPI+3022)

and Velthuis SG MOM Alesia (GPA-LPI+2886).

Alicia and Alesia are producing huge offspring
including +2650G Shamrock and +2652G Supersire.

**Albany, Atticus and Atwood are the result of purchased embryos
from the 'Golden' Mating in 2005.**

Velthuis Farms Ltd.

3554 Fifth Line, Osgoode, Ontario K0A 2W0, Canada

Ph. 613-826-3521 • 613-794-0258 (Steve Cell)

info@velthuis.ca • www.velthuis.ca www.holsteinplaza.com/velthuis

Great Opportunities...



Willsbro Million Sharon VG-87-DE

VG-88 MS (Max MS Score) 2Yr
(Million x VG-88-UK 2yr. Goldwyn x EX-91-UK Cousteau x
EX-90-UK Ked Juror x VG-UK Prelude x Condon Aero Sharon EX-91-UK)
154days 5880kgm 3,91% 230kgf 3,15% 185kqp
Possibly the best Million dtr World Wide
Dam was Champion & Best Jr. Heifer in Milk National UK Show 2009
Out of the family of the *Legendary SHOTTLE*
Res. Jr. Champion Südwestschau 2012
Available: Hill-daughter & Mascalese embryos
Open for flushing

NH LAWN BOY INDIA RC VG-86-DE 2YR.

(Lawn Boy x NH Ford Isabella EX-90 DE x VG-85 x VG-89 x EX-92 x EX-94)
1La. 305days 10922kgm 3,99% 436kgf 3;53% 388kqp
Full sister is dam to GUNNAR!

SELLING in the Eurogenes Online Heifer Sale

NH DERTOUR INDIAN SUMMER RED *PO

(Dertour Grand dtr of Lawn Boy India)
The first R&W from this Family
DE 08/12 RZE +136 / RZM +127 / RZG +145
By far the #1 RZG POLLED heifer in the World!
A once in a lifetime opportunity for the POLLED & RED BREED
The family of GUNNAR - #4 dtr proven Goldwyn son in Germany
Contracted World Wide
Sire DERTOUR (Destry x Morningview Converse Judy cow family)
Lovely heifer



NOVEMBER 2012
www.eurogenes.com



Nici Nosbisch | Mascmühle 1 | 54668 Nierweis | Germany. Tel: +49 (0) 1714 368388

Email: nici_nosbisch@web.de | www.eurogenes.com/nosbisch Check our new Website: www.nosbischholsteins.de

at Nosbisch Holsteins



Farnear Planet Absolute 3 VG-87-DE 2yr VG-87 MS.

(Planet x VG-87-USA La1, Bolton x Morningview Shottle Asset EX-90-USA)

107days 3,32% 123kgf 3,29% 122kqp

US 08/12 NM \$ 651 / PTAT +2.00 / GTPI +2144

Her first 3 sons are going to AI.

Snowman son with gRZG +150 goes to AI

Snowman dtr available & open for flushing

Absolute was purchased through the Holland Masters Sale 2010

Open for flushing

Ven Dairy Sanchez Elita VG-86-DE 2yr.

(Sanchez x VG-NL 2yr, Bolton x Crockett-Acres Elita VG-87-USA La1)

100days 4222kgm 3,07% 131kgf 3,27% 138kqp

Sanchez from the Bolton-sister to the former

#1 GTPI Cow Wabash-Way Emilyann

Very close related to the new Top 10 proven sire

Wabash-Way Explode @ Taurus

From the Whittier-Farms Lead Mae EX-95-USA cow family

Daughters by Gold Chip and Lauthority! Open for flushing

Elita was purchased through the Holland Masters Sale 2010

Owned in partnership with Josef Hennecke

Ven Dairy Planet Lea 2 VG-86-DE 2yr.

(Planet x EX-90-USA Shottle x Lylehaven Lila Z EX-94-CAN)

150days 4836kgm 3,37% 163kgf 3,12% 151kqp

last test: 30,9kgm 3,54% 3,33%

WOW: Planet from the Excellent Shottle dtr of

Lylehaven Lila Z EX-94-CAN

Same family as the popular sires Larson,

Lavaman, Ledor, Latimer & Let It Snow

Daughters by Lauthority and embryos by PARKER-P available!

Lea 2 is open for flushing!

Lea 2 was purchased through the

Eurogenes Online Heifer Sale 2010

Her fancy Lauthority Show heifer will sell next Online Sale

Open for flushing

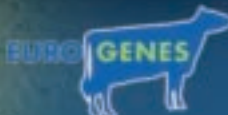

Nici Nosbisch | Mascmühle 1 | 54668 Nierweis | Germany. Tel: +49 (0) 1714 368388

Email: nici_nosbisch@web.de | www.eurogenes.com/nosbisch Check our new Website: www.nosbischholsteins.de

EUROPE'S #1

Net Merit & #1 GTPI Shamrock!

Grand Dam & Dam:
STANTONS LUCKY CAMEO
VG-89-CAN 4yr. (MAX) and
STANTONS FREDDIE CAMEO

We are proud to have her only European dtrs
***ANDERSTRUP DG CALICO**
US 08/12 PTAT +2.55 / NM \$ 925 / GTPI +2476
#1 NET MERIT HEIFER Europe & #1 GTPI
Shamrock in Europe
ANDERSTRUP DG CAMERYN
US 08/12 PTAT +2.63 / NM \$ 819 / GTPI +2411

Pedigree:
SHAMROCK x Freddie x VG-89-CAN 4yr. (MAX)
Lucky Star x VG-USA Mitto x VG-88-USA Thor x
Sher-Eat S-Wind Saturday EX-90-USA
Same family as MR. SAM, MR. SAMUELO and more!
- Full sister to the World's #2 GTPI heifer,
Stantons Shamrock Coco Chanel with GTPI +2708



Diamond Genetics (*FR) | Wiptrikkerallee 95 | 8023 ZW | Zwolle | Netherlands
Tel: +31 (0)38 460 6922 | Email: info@diamond-genetics.nl
www.diamondgenetics.nl

CONTACT

Anderstrup Holsteins | Lyngbyvej 2 | DK9526 | Skørping | Denmark
Tel: +45 (0) 6118 1631 | Email: anderstrup.holsteins@mail.dk |
www.eurogenes.com/anderstrup

Arkink Photography

Flower (Wolermann, Germany)



Rozelle 54 (Diamond Genetics & Willsbro Holsteins)



Mila (Rübesam, Germany)



Arkink Photography E-mail: info@alexarkinkfoto.nl Mobile: +31651606812

→ **#1 Observer Europe**

Veneriete Holsteins bred the #1 GTPI Observer daughter in Europe with GTPI +2404 and is world top ranking for GLPI with DGV LPI +3895 / Conf. +18. She is out of Veneriete Goldwyn Star which is just fresh for the second time, see picture.
www.eurogenes.com/veneriete



Veneriete Goldwyn Star (2nd lactation)

→ **Telstare now EX-94-ES**

Morandale Goldwyn Telstare of Ponderosa Holsteins raised her score up to EX-94-ES in 3rd lactation. She goes back to a Canadian cow family and was 2nd Int. Class at the Swiss Expo Lausanne '11.
www.eurogenes.com/ponderosa



Morandale Goldwyn Telstare EX-94-ES

→ **Beeze breeds #1 Outcross & RC**

Beeze Holsteins has bred the #1 GTPI Outcross heifer and *RC heifer in Europe: Beeze Bookem Judy 9 *RC! She is a RED CARRIER Bookem and goes back to the Morningview Converse Judy. Judy 9 has GTPI +2282 and is the maternal sister to the #2 Type bull in Germany, Dertour!
www.eurogenes.com/beeze



RUW Bertha: Dam to Judy 9 (s. Bookem)

→ **Record classification day Bons**

Bons Holsteins had a record classification day with eight B&W two-year-olds averaging VG-87! Stormatic daughter Ella 180 got the maximum VG-89-2YR. Two R&W Holsteins went VG-87 & VG-88-2YR.
www.eurogenes.com/bons

→ **Mincio #8 bull Italy**

New great bull in the Italian index run was Bertaiola Mincio at Semenzoo Italy. He debuted at #8, has a great outcross sire stack and is a real type bull with +4.33 for udders! He is the full sister to Bertaiola Bolton Lidia VG-86-2YR-NL at Ven Dairy Holsteins, which is the mother to Ven Dairy Snowma Lidia 4 (GTPI +2296) and to the #1 Alexander in Europe, Bertaiola Alexander Lidia VG-87-2YR-NL at De Rith Holsteins. Her Snowman daughter RZH Rae Lyun is the #4 Snowman in the world with g RZG +153! New Italian cow family!
www.eurogenes.com/vendairy
www.eurogenes.com/derith
www.eurogenes.com/hellwig
www.diamondgenetics.nl



Serena & Lidia @ Ven Dairy, Full sisters to Mincio

→ **Shottle Petra goes VG-89**

Neerduist Shottle Petra from the excellent Prudence cow family went VG-89 in 2nd lactation.
www.eurogenes.com/neerduist

→ **Shanael wins Gold Cup**

Shanael Holsteins from the Miller family won the NMR/RABDF Gold Cup at the UK Dairy Event!
www.eurogenes.com/shanael



→ **New picture Maryrose**

Mox Kite Maryrose EX-90-SW was bred by Mox Holsteins and is owned by Ruegruet Holsteins. She was HM Grand Champion Swiss Expo 2008 and is now pictured again in her new lactation! She looks fabulous!
www.eurogenes.com/ruegruet
www.eurogenes.com/mox



→ **Bos Planet Leona FRESH**

Bos Planet Leona of Ponderosa Holsteins and Diamond Genetics is fresh and scored VG-86-2YR-ES. She has GTPI +2285 and almost three points for type. Her mother is the show winning La Presentation Leona VG-89-4YR-CAN (MAX), a daughter of the 56* STAR brood cow, La Presentation Daurel EX-CAN 56*.
www.eurogenes.com/ponderosa
www.diamondgenetics.nl



Bos Planet Leona VG-86-2YR-ES

→ **RED from the Maryams**

Wiesenfeld Raider Maryam EX-97-DE is a legend in the show ring with seven grand championships in Germany plus the European Grand Championship in Brussel! The Maryam family goes red with Wiesenfeld Kite Mila EX-94-DE EX-94-MS, the 8th generation EXCELLENT in a row.
www.eurogenes.com/wiesenfeld



Wiesenfeld Kita Mila *RC EX-94-DE EX-94-MS

→ **#1 RZG POLLED at Nobsisch**

Nobsisch Holsteins has bred the #1 RZG polled heifer worldwide. NH Dertour Indian Summer Red *PO has RZG +145 and is a premier individual for both the R&W and polled breed! She is out of the same family as Gunnar, the #4 daughter proven Goldwyn son in Germany.
www.eurogenes.com/nobsisch

→ **A Missy at Scholten**

The newest arrival at Scholten Dairies is Cottonabotts Miss Amazed. A lovely Aftershock daughter out of the full sister of Eastside Lewisdale Gold Missy EX-95-CAN, who won both grand championships titles in 2011, the World Dairy Expo and the Royal Winter Fair.
www.eurogenes.com/scholten

→ **Big sale Schep Holsteins**

A big milking heifer sale will be held at Schep Holsteins (NL) on Thursday, October 11. An entire year of milking heifers will sell, 160 in total. The catalog will contain the greatest cow families, including some very high scoring two-year-olds and potential bull dams.
www.eurogenes.com/schep

→ **Wonderful Ghost**

The wonderful Sterndale Shottle Ghost enjoys a day in the field. She and her herdmates have had a wonderful show season so far. What a wonderful cow!
www.eurogenes.com/sterndale



Sterndale Shottle Ghost

→ **Two Rita's in NVI Top 10**

2 Bulls out of the Willemshoeve Rita family found a place in the Dutch NVI Top 10 ranking. With a Snowman & Atlantic son from a Goldwyn.
www.eurogenes.com/reinermann

→ **Successful Vente Drakkar 2012**

The Vente Drakkar 2012 was very successful with an average price of € 6.092 with over 25 sold animals. Top seller was the lovely Gold Chip daughter, DKR Chips, a top ranking PTAT heifer (PTAT +4.24) and skyhigh ISU (French Index) +196! She is from the Mac daughter of Ralma Christmas Cookie VG-89-USA and goes to the barns of GAEC Leroy Louvain (FR) for € 20.500.
www.eurogenes.com/drakkar



JK Eder's Holsteins presents...

SNOWMAN TIME

Red Carrier & Polled Snowman

SNOWPOLLY *RDC *PO

US 08/12 NM \$ 586 / PTAT +1.96 / GTPI +2125

Pedigree

SNOWMAN x LAWN BOY x RAMOS x LUKAS x RONALD x
Deep German cow family

The #2 Polled in the breed with proven sire stack

Beautiful Snowman dtr

RED CARRIER and POLLED SNOWMAN!! UNIQUE!

Great sires in the pedigree like Ramos & Lukas

Worldclass Snowman from the Roxy

JK EDER DG CINDERELLA 1

US 08/12 NM \$ 600 / PTAT +2.95 / GTPI +2213

CA 08/12 DGV Conf. +16 / LPI +3059

Pedigree

SNOWMAN x BOLTON x SHOTTLE x DURHAM x ENCORE x
ROXY cow family

Beautiful Snowman from the ROXY family

Contracted World Wide

Full sister to sire of sons Control @ Semex.

DGV LPI +3119 / Conf. +20

Snowman from the Chemello's! An Outcross

ZANDENBURG SNOWMAN CAMILLA *TY

US 08/12 NM \$ 612 / PTAT +2.31 / GTPI +2158

Pedigree

SNOWMAN x RAMOS x LAUDAN x
Chemello Jocko Benge VG-87-IT 2yr.

Snowman with outcross background!

From the Chemello cow family!

Grand dam is full sister to LEKO and
maternal sister to BG E.T., Selvino, Zeus & more

*This Great collection of
Snowman daughters are in flush program.
Do not hesitate to contact us for more information.*

JK Eder Holsteins

Oudendijk 75 | 4285 WJ Woudrichem | Netherlands

Tel. +31 (0)6 53803396 | Email. jankolff@planet.nl | www.eurogenes.com/jkeder

→ **Roumare Bahama did it again**

Anderstrup Roumare Bahama EX-91-DK won intermediate champ at the Midwest Farm Show 2012! She is one of the greatest Roumare daughters in the breed!
www.eurogenes.com/dueholm

→ **Apina Nadja delivers #3 NVI bull**

Apina Nadja VG-87-2YR-NL has delivered the #3 NVI bull in the Dutch index list with Apina Super Hero (s. Superstition). Nadja is a true Genomic miracle for the NVI base with herself and plenty of progeny in the to pranking.

www.eurogenes.com/apina



Apina Nadja VG-87-2YR-NL (s. Ramos)

→ **RR Rihanna #1 RZG Shamrock**

RR Rihanna from Reineremann is the #1 RZG Shamrock daughter with gRZG +148. She is out of the deep R family, same as Riverland. She is GTPI +2373 and has a full sister with GTPI +2293!

www.eurogenes.com/reineremann

→ **Femmy delivers 3 Top 10 bulls**

Bouw Goldwyn Femmy VG-86-2YR-NL is a famous Goldwyn out of the Ralma Juror Faiths, embryos from her sold all around the world. In August, three Snowman sons debuted and all in the Dutch NVI Top 10, Snowfever, Snoflake and Snowblast!

www.eurogenes.com/bouw



Three sons in the Dutch NVI Top 10

→ **Elwood #4 R&W bull Germany**

Elwood, bred by Huyben Holsteins is the #4 RZG proven sire in the German RZG proven sire ranking with +133. He is an Elayo x September Storm x Huijben Pietje 514! Dam to Tequila, Red Devil, DeeJay and more!

www.eurogenes.com/huyben

→ **Southland delivers #2 Shottle son**

Sesterz of the RMV Germany is the #2 daughter proven Shottle son in Germany. He is out of the great Adam daughter, Southland Dellia 44 EX-90-NL.

www.eurogenes.com/southland

→ **Bacchus delivers #3 RZG bull**

Bachus Holsteins has bred the German #3 RZG bull, Bacchus Picanto at WEU with gRZG +158. His third dam is the EX-90 Durham sister to the famous proven sire Palermo at Accelerated Genetics.

www.eurogenes.com/bacchus

→ **Ebony sisters Zandenburg**

The Planet Ebony sisters at Zandenburg Holsteins have been pictured. They go back on the famous Rocky-Vu Extasy Ebony EX-94-USA and are having some sky-high progeny.

www.eurogenes.com/zandenburg



Zandenburg Planet Ebony 3 VG-87-2YR-NL.

→ **Baxter Lilac Z fresh again**

Baxter Lilac Z VG-88-NL of Soureth Holsteins is fresh again for the second time together with her Cricket daughter. She made a huge first lactation record with over 15.000 kg milk in 305 days. Her dam is Comestar Goldwyn Lilac VG-89-4YR-CAN, the mother of Lexor and Latimer!

www.eurogenes.com/soureth



Baxter Lilac Z VG-88-NL is fresh again!

→ **Maximum score for Rita 579**

Willemschoeve Rita 579 won the Junior Two-Year-Old Championship at the NRM (Dutch National Show) 2012 and now classified VG-89-2YR (MAX). She is a beautiful Sanchez daughter out of the Rita cow family.

www.eurogenes.com/willemschoeve

Willemschoeve Rita 579 VG-89-NL



→ **BTS Email to Crystalclear**

Crystalclear Holsteins has purchased BTS Email VG-FR-2YR, a Planet daughter out of the full sister of the former #1 bull in Canada, Smithden Admiral at Semex.

www.eurogenes.com/crystalclear

→ **#1 RED Heifer to Rijnhof and DG**

Diamond Genetics and Rijnhof Holsteins have purchased the top seller of the Bontemps & Partners Sale 2012, BTS Avea-Red for € 29.500. She is the #1 GTPI RED Heifer in Europe with GTPI +2254! She is a Detox granddaughter of KHW Goldwyn Aiko

www.eurogenes.com/rijnhof (online soon)
www.diamondgenetics.nl



BTS Avea Red | #1 GTPI R&W Heifer Europe

→ **Dynamo now EX-90-CAN**

Red-Vision-I Dorys Dynamo now scored EX-90 in Canada. This cow of Tynevalley Holsteins goes back on Red-Vision Dory Red EX-92-USA!

www.eurogenes.com/tynevalley

→ **POLLED Snowman!**

Snowpolly *RC *PO is a polled Snowman with GTPI +2125!

www.eurogenes.com/jkeder



→ **4th Generation EX Coba**

The hombred Cobas of Oelhorst Holsteins have their fourth generation Excellent in a row. Recently Coba 35 by Shottle scored EX-91.

www.eurogenes.com/oelhorst

→ **JHS breeds #1 NVI Bull**

JHS Snowrush is the #1 NVI bull in the Netherlands with +318 gNVI. His mother Marwil Rusty VG-89-NL goes back through Titanic and Durham and the great brood cow, Whittier-Farms Lead Mae EX-95-USA.

www.eurogenes.com/jhs



Marwil Rusty VG-89-NL

→ **Great Beilen show for Scholten**

Scholten Dairies won three classes and two championship at the Summershow Beilen and again JANICE EX-93!

www.eurogenes.com/scholten

→ **Gold Erle now VG-89-3YR-UK**

Smiddiehill For Gold Erle recently increased her score to VG-89-UK as a three-year-old! She is the great Goldwyn granddaughter of Field of Dream Formation Erle EX-95-UK.

www.eurogenes.com/absolute

www.eurogenes.com/holmland



Smiddiehill For Gold Erle VG-89-3YR-UK

→ **Anderstrup dominates National**

After five years of judging the National Show in Denmark, Anderstrup Holsteins went back to the show ring and with great success! They captured the Championship titles: Grand Champion, Reserve Grand Champion and the Honorable Mention Grand Champion. Anderstrup Holsteins also captured first and second place in the herd group competition.

www.eurogenes.com/anderstrup

ZIP

Great TYPE & True Production from the
Family

Ad by Agri-Promotions.com | Images: Alger Meekens



BACCHUS SCARLET Z RED VG-87-NL 2YR.
(Lawn Boy x EX-91-USA September Storm x EX-91-USA Garter x ZIP)
La1 305d 13.422kgM 3.5%F 3.3%P (Proj.)
OPEN FOR FLUSHING

BACCHUS SHILOH Z NC
(Sanchez x EX-91-USA Shottle x EX-91-USA Garter x ZIP)
Averaging >45 kg Milk / day in 1st lactation!
OPEN FOR FLUSHING

BACCHUS HOLSTEINS - Luumpt 10 - 6613 AP Balgoij - Netherlands Tel.+31 (0)6 50482419 Email. jvandenbraak@planet.nl www.eurogenes.com/bacchus

ATI LEE

All-Stars



SPEEK-NJ ATWD DELLA RAE-ET
(GTPH+2160 +4.12T) plus six offspring sell as a package in the World Classic Sale!
Della Rae is the Atwood daughter from Denise Rae EX-91 x Debutante Rae EX-92 GMD DOM!

Also working with...
Raina Baxter CHIFFON-ET
VG-88 VG-MS (GTPH+1958 +2.41T)
(Baxter x Raina Christmas Cookie VG-89 DOM)
On continuous flush program... inquiries welcome!
Gold Chip daughter GTPH+2391 and +4.12T
#2 Gold Chip female in the U.S.

MAPLE-DOWNS-I GOLDWYN AVA-ET CLAYTONCREST SHOT ALLURE-ET

VG-88 VVVVV at 3-10 | GTPH+1829 +3.85T
(Goldwyn x Durham Ailee EX-92 GMD DOM)
2-04 2x 365d 28,790 4.0 1211 3.2 906

- Full sister to ATWOOD
- Son at TAG ... ATLITUDE
- Embryos available by McCutchen, Sid and Windbrook
- On continuous flush program... inquiries welcome!

Born: September 2011 | GTPH+2183 | PTA7+3.28
• Currently being flushed
Dam: Alyndale-I Goldwyns Avery-ET VG-87 | GTPH+1988 +3.22T
Full sister to Goldwyn Aya

- Also working with Avery's Domain daughter: Poly-Kew Domain Amazing-ET GTPH+2228 +3.32T
- Amazing's Epic daughter sells in the Sale of Stars 2012



51167 High Meadow, Granger, IN 46530 USA
Ph. +1 574-277-0882 | dclayton@claytoncrestfarms.com
www.claytoncrestfarms.com | www.holsteinglaza.com/claytoncrestfarms
Huge inventory of semen for sale... contact us for more details!

PUT SOME

CASH

**IN YOUR
POCKET**



MS CHASSITY GOLDWYN
CASH-ET VG-87 2y
BIG Time Genomics- BIG Time Pedigree!
1st choice Mascalsee sells in the
World Classic from Cash's
Observer- Casher-ET +2374
(full sister to Cashcoin +2495 GTPI and
Cashmoney +2438) Oct 5 - Madison, WI



KHW GOLDWYN AIKO-ET*RC
EX-91 GTPI+2044

2-06 2x 365 24,660 6.4 1,568 4.0 983
*RC Goldwyn daughter of the great
Durham Altitude!

*We are flushing her +2300 *RC Bookem
and +2400 *RC Shamrock!*



LARCREST CASE-ET VG-86

2-06 296 30,450 3.9 1173 3.4 1045
GTPI +2320 Planet x Larcrest Crimson-ET VG-89
+1535M +81F +61P 765NMS
+2.71PTAT +2.07UDC +1.54FLC
+5.60PL +2.79SCS -.050DPR

*We have eggs for sale and she is currently
being flushed!*



OPSAL PLANET FAME GP-84

2-03 149 13,848 3.7 509 3.1 431
1st in the US for PTA Milk and Protein!
CTPI +2229 +2696M +84F +83P 732NMS
+5.2PL 3.07SCS -1.10DPR +1.96PTAT

*She is currently being flushed,
inquiries welcome!*

10476 Cemetary Road, Farley, Iowa 52046, United States
farnear@hotmail.com

Tom Simon: 563-599-9183 | Rick Simon: 563-744-3541

Tim Rauen 563-590-7871 | Bill Rauen 563-599-9384





Els Korsten

The Holland Masters Sale crew, 2 of the live topsellers with consignors and buyers.



Name	Seller	Buyer	Price
1st Ch. Female Numero Uno x Muri Planet Popsy	All-Be-Ro & Muri Holsteins (IT)	Cormdale Genetics (CA), Diamond Genetics (NL) & Eclipse Holsteins (AUS)	€ 101.000
Bouw Shamrock Lizette	Bouw Holsteins (NL)	RT Genetics (UK)	€ 65.000
RZH Brescia-P-Red	Rinderzichtbetrieb Hellwig (DE)	Cormdale Genetics (CA) & All-Be-Ro (IT)	€ 55.000
Terbeek Glenda 9760	Terbeek Holsteins (NL)	De Crob E.T. & De Rith Holsteins (NL)	€ 48.000
1st Ch. Bull x Muri Planet Popsy	All-Be-Ro & Muri Holsteins (IT)	Genervations (Canada)	€ 35.000
2nd Ch. Bull x Muri Planet Popsy	All-Be-Ro & Muri Holsteins (IT)	Genervations (Canada)	€ 30.000
Willemshoeve Rita 61287	Willemshoeve Holsteins (NL)	Twin Genetics & Diamond Genetics (NL)	€ 26.500
Caps Mairy 14	Ponderosa, All-Be-Ro, Calbrett & Diamond Genetics	T. Captein (NL)	€ 25.000
KHW Fraiko *RC	Diamond Genetics (NL)	Genetic Giant (Ireland)	€ 22.000
Vekis Sudan Mellow	Vekis Genetics (NL)	Nosbisch Holsteins (DE)	€ 20.500
Kossinkhoeve Zadia 1	Kossinkhoeve Holsteins	Holstein Select & partners (DE)	€ 20.500

Top 10. Holland Masters Sale 2012

Average price: € 15.809 (European Sale Record Live Sale)



Mark Lee & Alice Booij

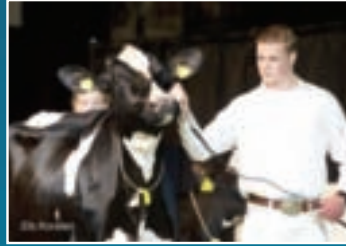

Lot 2 in the ring with Jeroen Baak



Ella v.d. Oord & Gerriët de Groot



Jan de Vries



Theo Pieters (Ringman)



Arjan van der Vlis (Ringman)



Adrian van Beek (Ringman)



Steve Mower (Ringman)



Jan van den Oord (Ringman)



Nici Nosbisch (Ringman)



Clippers Stuart Williams & Cameron Baty



Ton Captein signs for his purchase



Mrs. & Mr. Blomme from Belgium



Martin Rübesahm (Wiesenfeld)



Markus Mock & Jeroen Baak



Gerco van Engelen & Gert v.d. Langemheen



Aiden McAfee & Kenny Watson



Volker Reineremann & Harry Broekhuis



Jan van Ankum & Erwin Elshof



Arjan Kort, Bert Luttkhedde & Marco Hellwig



Theo v.d. Schoot & Louis Jaquin



Jaap Lievaart & Bart Soetebier



Sabeth & Henk Goossens



Albert Cormier, Mr. Rosetti & Giorgio Rosetti

World Class **RED!**

Top 10 GTPI RC Heifer World Wide with proven sire stock.

Act by Agri Promotions, Photo by Jan de Vries, Photo by Bert van der Vliet, Photo by John Deeken

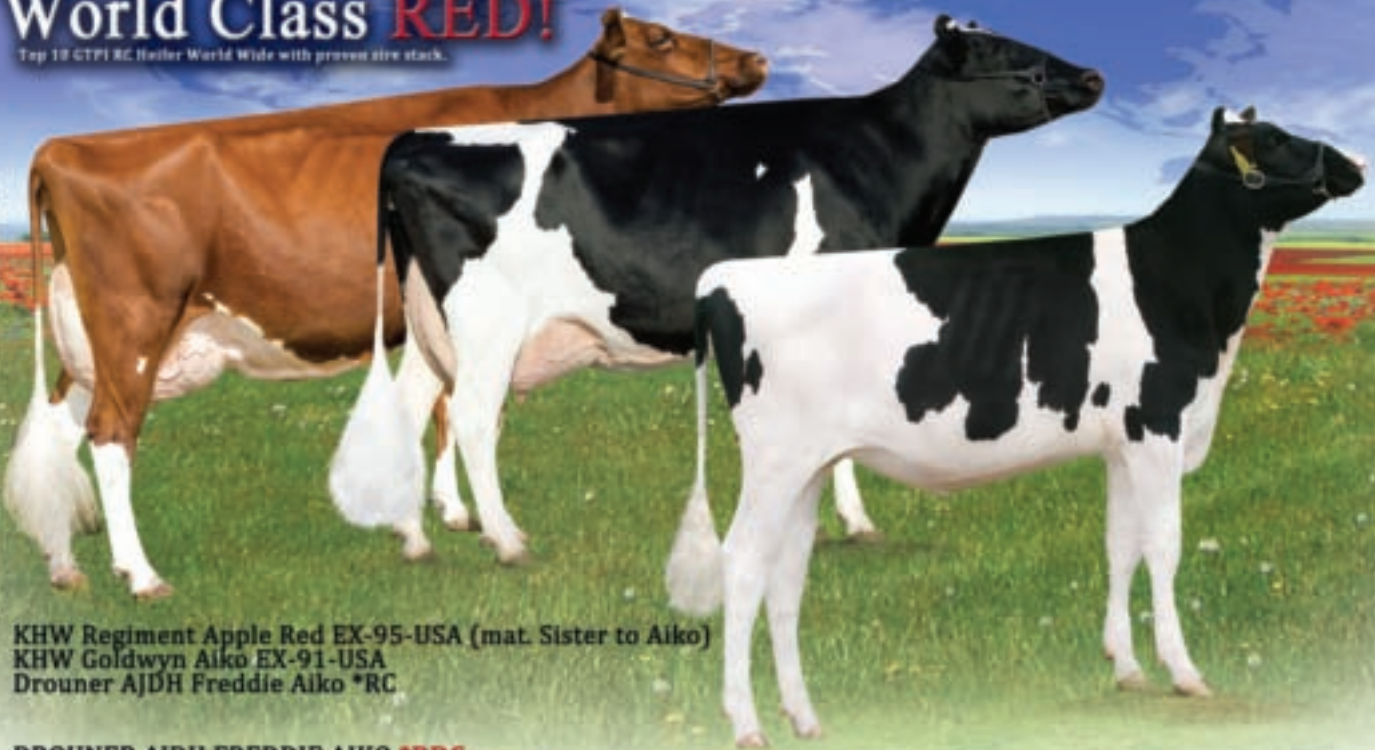

KHW Regiment Apple Red EX-95-USA (mat. Sister to Aiko)
KHW Goldwyn Aiko EX-91-USA
Drouner AJDH Freddie Aiko *RC

DROUNER AJDH FREDDIE AIKO *RDC
(Freddie x KHW Goldwyn Aiko *RC EX-91-USA x KHW Durham Altitude *RC EX-95-USA)
US 08/12 NM \$ 625 / PTAT +2.76 / GTPI +2220
Maternal sister to KHW Super Aderyn *RC (Sold for \$ 100.000) and the sire of sons Applejax *RC

Drouner & Duindam Holsteins – Zuiderdiep 127 – 9523 TC Drouwenermond (NL)
Tel. +31 (0)6 25159462 – Email. duindam1@kpnplanet.nl - www.eurogenes.com/drounerduindam

COWIPES

**The easiest way to sanitise
and moisturize the udder**
**The largest and heaviest
disposable teat clean towels**

- Teats dry in seconds
- Each towel contains allantoin
- Teats are left clean, soft and sanitized
- Reduce risk of cross contamination
- Milkers hands are also sanitized
- 900 wipes a bucket, refill cartons 1800 pcs
- Large, 20 x 25



for information:

AGRIPROM

Tel. +31 (0)529 455320
Email. info@agriprom.nl

Sanofam



- Foam with Bio ozonized oil
- Sanitising vulva after calving
- Effective
- Avoid fertility problems

DIGESTAR
THE CHOICE OF CHAMPIONS



Digestar Start-Up

- Post calving drink
- Super tasty
- Drenching no longer required
- No more displaced abomasums

WWW.AGRIPROM.NL



November 6, 2012 at 10:30 am,
Genetics by Design Sale at Brubacher Sale Arena, Guelph, ON.
125 head sell featuring 100 lots from the complete dispersal of
GMO group, and 25 Top consignments.



Lylehaven Lila Z
EX-94 13*

50 descendants sell, Dtrs,
 Gr'Dtrs, Great Gr'Dtrs
 including her Gr'daughter
 Lucia #1 GLPI (08/12)!

Lilac...
 Feb. 2004 - Jul. 2012



Comestar Goldwyn Lilac VG-89

Nominated All World 2012 • Nom. All-Canadian Sr. 2Yr-Old 2008
 #29 GLPI (08/12)

Dam of Lucia #1 GLPI cow (08/12) • Dam of Lexor @+3297 GLPI

2nd dam of the #1 Sudan sold \$200,000 at Intrigue Sale 2012,
her dam, a Man-O-Man is selling fresh.

Also selling from Lilac, Epic, Freddy, Windhammer and Ladd P-Red
 daughters as well as pregnancies by Mogul, Supersire & Earnhardt P.



Lucia...

sells as Lot 1 the new Genomic Giant
#1 GLPI cow +3823, GTPI +2429 (08/12)

Oconnors Planet
Lucia VG-86 2Yr

2-05 P. 12,692 kg 4.9% 3.4% (305-403-323)

Her first 9 sons are over PA, including

6 over 3.00 PTAT & 5 over 2460 GTPI

Dam of the #1 & #2 GPA LPI Numero Uno

(both over 2500GTPI),

Boulder & Willrock in the World.

-All her daughters selling:
 Uno, Boulder, Willrock, Sudan & Snowman
 -Also selling, choices from her many daughters
 -All the female pregnancies from Lucia made
 prior the sale will be sold.



Gen-I-Beq
Shottle Bombi EX-92 3*

GLPI +2631 • 2-01 365 14,456 kg (311-413-331)

She's now owned by siemers Holstein Farms, WI

Many daughters selling including
 the Man-O-Man VG 2Yr and
 her 2 Colt P all 3 pictured below.



Wiamy Kyana Bolton VG-88

3-03 365 12,573 kg 5.4% 3.2% (353-530-353)

GLPI +2829 GTPI +2102

Offspring tested over 4000 DGV

Many high genomic sons

x Lavaman & Snowman

Kyana sells with daughters including:

-Sudan #34 @+3348 GPA LPI,

GTPI +2363 790NMS

-Lexor @ +2893GPA LPI, +92F +92F,

GTPI +2132

-Snowman, Wildthing, Windbrook
 & Epic daughters



Mapel Wood Man O Man
Bombi VG 2Yr

GLPI +2947 GTPI +2236

Full sister to Boulder, sire of Liquid Gold & fusion.
 Sells with her Lauthority and Artes daughters.

Mapel Wood Colt Blazzing PO

Born Dec. 2011

GTPI +1695

Mapel Wood Colt
Brenda PO

Born Dec. 2011

GTPI +2179

Among the 100 head from GMO selling:

-30 lots have GTPI +2200 to +2575

-28 lots have over 3000 over GLPI

-including some DGV LPI over 4000!

Many of the animals offered are sired by:

Snowman, Lexor, Alchemy, Numero Uno, Willrock,
 Windhammer, Wilthing, Windbrook & Boulder.

The pregnancies offered are sired by:

Supersire, McCutchen, Mogul, Earnhardt P, Mascalese,
 Galaxy & Latimer.

**All the female pregnancies made prior the sale from
 GMO will be sold.**

Sources: CDN & USDA (08/12) • Photos : Lila Z©Cybil Fisher; Lilac, Lucia, Bombi & Wiamy©Patty Jones

Sale Manager

 Albert & Cathy Cormier
 905.691.0740
 cormdale@nexicom.net
 www.cormdalegenetics.com

GenerVations Inc.
 Phone: 905.866.7800
 dave@generations.com
 www.generations.com

Mapel Wood Farms
 Phone: 905.648.3213
 mapelwood@hotmail.com
 www.holsteinworld.com/mapelwood

O Connor Land & Cattle Co.
 Phone: 905.686.4773
 info@oconnorlandandcattle.com
 www.oconnorlandandcattle.com



For more information

HolsteinPlaza.com is the online marketplace connecting farmers with elite Holstein genetics from breeders throughout North America.

Regancrest Farms
holsteinplaza.com/regancrest



Selling on the World Classic Sale is an early Numero Uno +2479G and the #2 Uno for Protein (+65P)! Dam is a young Planet (pictured above) followed by Boliver Tab. She is co-consigned by Regancrest Farms and Farnear Holsteins.

Brigeen Farms
holsteinplaza.com/brigeenfarms

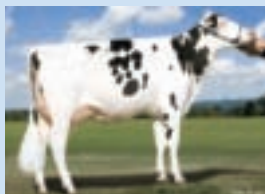

Premier classification for Brigeen Farms included three new EX cows and three new VG two-year-olds including MS Milksource Bolton Regina VG-85. Regina is backed by a VG-88 Shottle then EX-95 Convincer Rhonda and the Roxys!

KHW Genetics
holsteinplaza.com/khw



Altitude genetics have flourished for breeders across the globe ... and the popularity of this family continues as Altitude, who will turn 13 in January, regains the top spot as the #1 GTPI *RC/Red Cow on the Locator List for August 2012.

Clayton Crest Farms
holsteinplaza.com/claytoncrestfarms

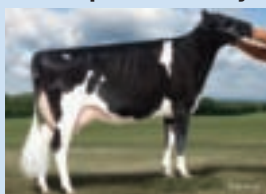

Holstein Plaza welcomes new member Clayton Crest Farms! At Clayton Crest they believe the golden keys: TYPE, INDEX AND PRODUCTION create "Genetic Excellence". Check out the tremendous group of donors currently being worked with and some special consignments to the World Classic Sale and Sale of Stars!

Speek-NJ Holsteins
holsteinplaza.com/speek-nj

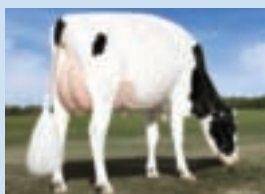

Dymentholm Sunview Sassy-ET *RC is the April 2012 Epic daughter of Des-Y-Gen Planet Silk-ET *RC with a +2434 GTPI and is the new #2 *RC female in the breed! The new #2 RED female is Dymentholm Sunview Soiree-Red-ET with a GTPI+2325 and an Alchemy daughter of Des-Y-Gen Planet Silk-ET *RC.

Gillette Farms
www.holsteinplaza.com/gillette



Latest classification highlights from Gillette include four new Excellents and seven new Very Good two-year-olds! Highlighted by Sandy-Valley Planet Melody now VG-87-2YR (Planet x Hendel Bolton Music VG-88). A first choice Mogul sells in the Gillette Visions 2012 to be held Sept. 21, 2012 on the farm.

Woodcrest Dairy LLC
holsteinplaza.com/woodcrest



Owner of the #10 PTAT heifer in the United States following the August proof run is Woodcrest Dairy! Woodcrest Shmrck Bronwyn-ET has a PTAT of +4.51 and +2538G. Dam is the VG-85-2YR Cook-Farm Gold Brookie (pictured above)!

Eastside Holsteins
holsteinplaza.com/eastside



Lewisdale Eastside Gold Amaze VG-87-2YR surpassed the 400th embryo mark! Amaze's embryos have been sold all over the world including Australia, New Zealand, Japan, Brazil, Finland, UK, Holland, France, South Korea, Denmark and North America. Amaze is a full sister to Gold Missy!

Coyne Farms, Inc.
holsteinplaza.com/coynefarms



A huge Iota son, Coyne-Farms Jacey CRI has a GTPI+2559 and +915NM\$. Dam is by Massey (+2417G) and granddam is the great Coyne-Farms Ramos Jelly VG-85 DOM (pictured above). Jelly is also dam of a +2569G Shamrock and +2308G Freddie daughter that is VG-85-2YR.

De-Su Holsteins
holsteinplaza.com/de-su

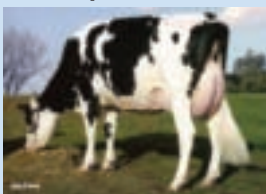

De-Su's only offering in 2012 sells in the World Classic Sale at World Dairy Expo! Selling is a +2501 GTPI Ecoyne Isy great granddaughter of Oman 6121. She is also +72P, +7.2PL, +2.0DPR and has a GLPI of +3642.

Hovden Holsteins
holsteinplaza.com/hovdenholsteins



Hovden Holsteins and FirstGlance were named reserve premier exhibitor at the 2012 Iowa State Holstein Show. Bella-Rosa GW Sara (pictured above) was named reserve grand champion and was also the winning senior three-year-old and reserve intermediate champion.

Larcrest Holsteins
holsteinplaza.com/larcrest



Announcing the LEGACY at Larcrest Tag Sale to be held November 19-21. Offering heifers by Numero Uno, Epic, Mogul, Shamrock, Armitage, Facebook, Iota, Bookem and more with GTPIs ranging to over 2500. Mark your calendars!

Butlerview Farms
holsteinplaza.com/butlerview



Two exciting young cows with a double dose of Adeen... BVK Atwood Arianna VG-89-2YR and BVK Atwood Abrianna VG-88-2YR are Atwood full sisters direct from Adeen. Stop by the Butlerview string at WDE to see Arianna, Abrianna and others!

Farnear Holsteins
holsteinplaza.com/farnear



Farnear sends a first choice EARLY Mascalese female to the World Classic Sale from the +2374 GTPI Observer full sister to Cashcoin and Cashmoney at Jetstream Genetics. Next dam is Goldwyn Cash VG-87-CAN pictured above!

Jeanlu Holstein
holsteinplaza.com/jeanluholstein



Holstein Plaza welcomes new members Jeanlu Holstein located in Saint-Georges, Quebec. Owners, Jeannine and Simon Poulin have recently invested in strong cow families like Barbie, Adeen, Debutante, Pledge, Lila Z and enjoy show cows!

Leaderwin Holsteins
holsteinplaza.com/leaderwin

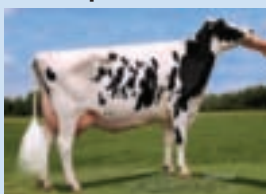

Holstein Plaza welcomes new member Leaderwin Holsteins ... home of Kevrel Shottle May! May is the highest GTPI daughter scored EX-92 or higher at +2231G. She is also dam to the #1 GTPI Jeeves daughter on the locator list and a Snowman daughter at +2432 GTPI!

Lindenright Holsteins
holsteinplaza.com/lindenright



Holstein Plaza welcomes Lindenright Holsteins online! A tremendous Canadian herd of exceptional type and index, Lindenright is currently working with numerous members from the Lindenright Morty Delicio family. Other herd favorites include Gold Missy's only Beacon daughter and her VG-88 Dundee maternal sister!

Stranshome
holsteinplaza.com/stranshome

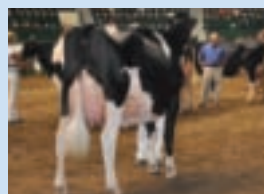

A tremendous show day for Stranshome at the 2012 Midwest Fall National Holstein Show. Lake-Prairie Kite Anika-ET *RC (pictured above) was named first senior three-year-old and intermediate champion. Stranshome Gold Alyssum-ET was the winning summer yearling and was also named junior champion of the show!

Seagull-Bay
holsteinplaza.com/seagullbay

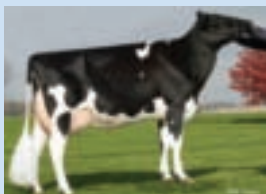

Holstein Plaza welcomes new member Seagull Bay Dairy! Home of the favorite Planet daughter, Ammon-Peachey Shauna-ET, and breeders of two of the top eight GTPI sires of the breed: Seagull-Bay Supersire and Seagull-Bay Headliner!

Bosside Holsteins
holsteinplaza.com/bosside

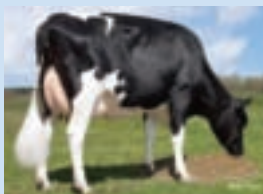

Announcing the Bosside Opportunity Tag Sale to be held on October 19, 2012. Massey's only full sister, Co-op Bosside Yelonda (pictured above) along with several daughters and granddaughters will be available for sale... mark your calendars!

MD-MRK
holsteinplaza.com/md-mrk



Holstein Plaza welcomes new member MD-MRK! Don't miss the fantastic four selling from MD-MRK this fall at the Planet Holstein Sale and the Legends of the Fall Sale including Seagull-Bay May Pauline (pictured above). Pauline is the VG-86-2YR Planet daughter from the Celsius Minnow family!

Premium Star
holsteinplaza.com/premiumstar



Holstein Plaza welcomes new member Premium Star! Check out the group of tremendous donors currently being worked with and some of the best show cows in the industry including FirstGlance Talent Contest EX-92-3YR and nominated All-American Senior 2-Year-Old in 2011!

My Ladys Manor Farm
holsteinplaza.com/my-ladys-manor



Ladys-Manor MAN-O-SHAN is the #4 Genomic TPI Young Sire as listed by Holstein USA for August 2012. Man-O-Shan has a GTPI of +2522, +883NM\$ and +3.47T. He is a Man-O-Man son of Planet Shandra (pictured above), the full sister to SHAMROCK.

Rosedale Genetics
holsteinplaza.com/rosedale



Selling in the World Classic Sale... Rosedale Drought Relief-ET *RC the Sept. 2012 Goldwyn direct from REDROSE and a full sister to HHM All-American Gold-Mine. NOTE: Due to the lack of feed, Rosedale will be pricing all milk cows during the months of September and October.

A Breeders's Dream....



Dam: VALLEYVILLE LHEROS JENN EX94

Res Grand Ch Quebec Int 2008

Res Int Champion Royal 2008

Goldwyn x Valleyville Lheros Jenn EX-94-CAN x EX-CAN Integrity x VG-88 Astro Jet

2.03 305d 11.017kgM 5.15%F 567F 4.01%P 441P

Genomic Index: US 08/12 PTAT +3.27 – Her Damion dtr (only tested dtr) has PTAT +3.33

Jenn is in continued flush program and available for contracts. Her first progeny are looking tremendous!

Jenn made the expectations for 100% true!! She won the big shows as a maiden heifer and is now calved in and looking better then ever!

SD JACOBS JENN VG-88 NLD VG-89 MS 2YR

Grand Jnr Ch Beilen 2010

US 04/11 PTAT +3.52 (Top 25 PTAT Europe)



Missy....

Our newest addition to our herd
Eastside Lewisdale Gold Missy EX-95-CAN
(Grand Madison & Royal 2011)

COTTONABBOTS MISS AMAZED
(Aftershock x Lewisdale Eastside Gold Amaze
VG-87-CAN 2yr. - full sister to MISSY)

Exciting Young Daughters from Premier Brood Cows



Stay tuned for classification scores and photos!

MAN.O.MAN

HENDEL MANOMAN ADA 3139-ET

GTPI+2328 +2180M +96F +72P +705NMS +2.57T

- ADA is just fresh and will be ready to flush soon!

Dam: Hendel Shottle Asia 2414-ET EX-93 EEEEE (pictured left)

3-09 2x 365d 38,480 3.9 1489 3.1 1191

2nd Dam: Hendel Rudolph Aster 1482-ET VG-87 GMD

Next 8 dams VG or EX!

MS GOLDNOAKS MARELLI2161-ET

GTPI+2207 +1542M +71F +58P +575NMS +2.60T

- MARELLI is just fresh and will be ready to flush soon!

- Marbella's highest GTPI daughter in the U.S. (Aug. 2012)

Sire: Long-Langs Oman Oman-ET

Dam: Gold-N-Oaks S Marbella-ET VG-89 EX-MS DOM (pictured left)

2-00 2x 365d 34580 4.2 1321 3.2 1008

- #14 PTAT Cow on the Locator List

Next 7 dams VG or EX!

MATT AND PAM HENDEL FAMILY | KARL HENDEL

14306 Gap Drive, Caledonia, Minnesota 55921

Cell (507) 458-7680 | Fax (507) 724-5780

hendelfarms@springgrove.coop | www.holsteinplaza.com/hendel



THE OPPORTUNITY

Get one of the highest genomic females from one of the hottest cowfamilies at this moment!

The #3 gTPI Bookem in the world x Man-O-Man (gTPI +2230) x Shottle VG-87-VG-88MS x Morty VG-86 x Markwell Durham Daisy EX-92

Excellent
vee-, fokkerij, handel en adviesbedrijf
tel: +31 (0)6 - 51 00 57 15



Markwell Durham Daisy EX-92

Rhala Daydream 14 gTPI +2336 / DGV LPI +3568 / Type +14 (09/12)

#1 gLPI Bookem of Europe / #3 gLPI Bookem World Wide

#3 gTPI Bookem of Europe

Maternal sister scores **gRZG +153 / #1 Delta Edison in Germany**

- Dam is Rhala M.O.M. Daydream **gTPI +2230 (09/12)**
- Dam is due in november. by **Mars Yorick** and looks promising!
- Same family as **DANILLO & GOLDDAY!**
- Dam is contracted by CRV, Semex and Diamond Genetics

RHALA DAYDREAM 14 SELLS AT THE
EUROGENES ONLINE HEIFER SALE IN NOVEMBER



For more information have a look at our website: www.ex-cellent.nl

Excellent | Dr. Kijlstraweg 34 | 9062 GS Oentsjerk | excellentadvies@gmail.com | www.ex-cellent.nl | +31 (0)6 - 51 00 57 15

Cremona Natio



italian style **EXCLUSIVE** *italian style*
CONSIGNMENTS
POPSY



THE ONLY END STORY DAUGHTER
OF MURI PLANET POPSY WILL
BE SOLD. A UNIQUE UNMISSABLE
OPPORTUNITY SELLS AT CREMONA
NATIONAL HOLSTEIN SALE
FRIDAY OCTOBER 26TH 2012

HER FEBRUARY 2012 GTPI 2291
END-STORY DAUGHTER SELLS!

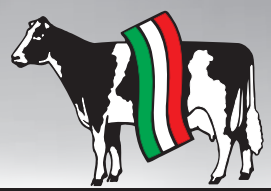

ANAFI-ITALY

Friday October 26th, 2012 at 6 p.m.

nal Sale 2012

italian style

NEVER SEEN *italian style* BEFORE! *italian style*



AMIGHETTI SHOTTLE AVE VCGA - GTPI 2114

AVE

FOR THE VERY FIRST TIME IN THE WORLD A FEMALE
FROM THE NUMERO UNO COW FAMILY WILL BE SOLD!
MASCALESE FIRST CHOICE FROM 6 PREGNANCIES
(DUE FEBRUARY 2013) OF AMIGHETTI SUPER ALBIONE
GTPI 2241(SUPERSTITION X AVE).

1st CHOICE MASCALESE
OUT OF HER GTPI 2241
SUPERSTITION SELLS!

Semenzoo  **italy**

more: www.semenzoo.it ~ semenzoo@semenzoo.it

First independent OPU/IVF Station in Europe

- Housing facilities for donor cows
- We offer housing for heifers and dry cows in our station
- superovulation, flushing, freezing and storage of your valuable genetics
- Boost up your embryo production with our QRF program (3 flushes in 70 days)
- Transfer of embryo's in our recipient herds

- Ovum pick up – In vitro production embryo's
- We perform Ovum pick up on heifers and cows
- In vitro production in our own laboratory
- Transfer of fresh embryo's in our recipient herds



Hurkmans ET “On Farm” embryo transfer

- European Union approved embryo transfer team
- More than 20 years experience in embryo transfer
- Professional support to make your donor cows profitable



photos © Beth Herges • design cowsmo.com



Legacy AT LARCREST



CRIMSON

COSMOPOLITAN

CHAMPAGNE

CHANEL

Please join us November 19-21 for the 1st ever LEGACY at Larcrest Tag Sale to be held at Larcrest Holsteins

Offering heifers by Numero Uno, Epic, Mogul, Shamrock, Armitage, Facebook, Iota, Bookem, etc...with GTPIs ranging to over 2500
Catalogs available online by November.

BROUGHT TO YOU BY:

Scott Culbertson Cell 614-264-5980 • Paul Trapp Cell 608-332-0079
Steve Berland Cell 507-254-5281 • Larcrest 507-402-7276



JON & ANN LARSON
14368 700th Avenue Albert Lea, MN 56007
Ph: 507-852-2159 | Jon's Cell Ph: 507-402-7276 • e-mail: larsona1@wctatel.net
websites: www.holsteinworld.com/larcrest • www.holsteinplaza.com/larcrest
You can also find Larcrest Holsteins on facebook! 



Pictures: Arjan van der Vlis

#1 | Outcross | Great family | Brood cow



Bertaiola Alexander Lidia VG-87-NL 2yr.

(Alexander x VG-87-NL 2yr. *TY Bolton x EX-90-IT Boss Iron x VG-IT Mtoto x EX-91-IT Astre x VG-89 Chief Mark x VG x EX x VG x VG)

Prod. 2.02 262d 9.326kgM 4.42%F 3.21%P

Genomics. US 08/12 +1056M +0.19%F +0.00%P +89F +31P NM \$ 602 / PTAT +2.1 / GTPI +2111

*** The #1 GTPI Alexander dtr in Europe ***

*** One of the highest outcross cows in the World with now Shottle, Goldwyn, Oman or Planet ***

*** Her Snowman dtr is the #4 Snowman in Germany: gRZG +153 (DGV LPI +3396) ***

*** Her Snowman sister sold for € 40.000 ***

NEW FLASH: * Her dam is the full sister to Bertaiola MINCIO (@ Semen Italy), the new #8 PFT bull in Italy and +3.31 for TYPE with +4.33 for udders! Great new outcross topbull *

Alexander Lidia is in flush program, do not hesitate to contact us for more information.

De Rith Holsteins - Tel. +31 (0)76 5220426 - Email. avanbeek@altagenetics.nl - www.eurogenes.com/derith

Diamond Genetics - Tel. +31 (0)38 4606922 - Email. info@diamond-genetics.nl - www.diamondgenetics.nl

HOLSTEIN PLAZA

THE ONLINE MARKETPLACE CONNECTING FARMERS WITH ELITE HOLSTEIN GENETICS



RUS & RUTH ROBIN, Kayton Holsteins, Australia
Purchased Superior Loph Lactaria Family Embryos

“ Our experience with using the Holstein Plaza website has been a great one. I decided to do a search on the internet for embryos, one of the first places I looked was the Holstein Plaza website and to my surprise the embryos were very reasonably priced helped by the strength of the Aussie dollar. I looked into the associated costs, which were well laid out for me on the website, and applied for a user name and password. Within a short time I was bidding and the experience itself is a lot of fun. Once the embryos were won, the speed in which AMS Genetics processed the paperwork was fantastic. I found myself contacting Steve Mower to ask if the embryos could wait a shipment or two...so I could buy some more. Steve was very fast to respond, and I wasn't left wondering if emails were lost in cyber space. In fact the more I conversed with Steve, the more comfortable I was with the whole process, which not more than two months earlier seemed something we would have never actually have done. I found the best thing about the Holstein Plaza online auctions has been the chance to get into great cow families at reasonable prices. Those absolute elite families are available to purchase, but the spread of choice is the best part. We will definitely use Holstein Plaza and AMS Genetics in the future. ”



LEONARDO MOREIRA C. DE SOUZA, Minas Gerais, Brazil
Purchased (Fleisch) Low Rise Family Embryos

“ I have imported some embryos purchased from Holstein Plaza with a lot of satisfaction. The whole procedure including shipping process is simple, fast, secure and efficient and the quality of embryos has guaranteed healthy pregnancies on my farm, what motivates us to continue using Holstein Plaza as one of our most important imported genetic supplier. Steve and Anna, thank you for your tremendous work. ”



JACOB BEARDA, Flevo Genetics, Netherlands
Purchased K/B/G Gallop A/S Family Embryos

“ As a recognized breeder, I was looking to increase the genetic status of my herd by buying some high profile embryos. I am very pleased with the first transaction I made with Holstein Plaza and AMS Genetics. They were helpful, quick to respond, and had my embryos to the Netherlands in a timely manner as I wanted to get them implanted. All of the embryos I purchased have resulted in pregnancies. ”



WRITE YOUR OWN SUCCESS STORY WITH M
online auctions held the 1

FROM BREEDERS THROUGHOUT NORTH AMERICA



JUAN FELISSIA, La Magdalena, Argentina
Parchural Monoparus Shuttle Lucy Embryos

“I received the embryos without any problems and AMS Genetics was very good to work with coordinating the shipment. I was able to purchase some unique offerings from *Morningview Shil Lucy-ET* and *Twin-Spruce Golf Bailey-ET*. I was looking for some strong genetics to fit into my herd and I found them on the Holstein Plaza Online Embryo Auction.”



PAT MCEVOY, Pavline Holsteins, Ireland
Parchural Red-Van Dairy-Road Embryos

“I am very pleased with the Holstein Plaza website and how easy it is to use. I like all of the information that is offered on the site about the lots of embryos. There is always a good range of embryos from genomic to type...to black and white...to red and white. AMS Genetics' personnel were very helpful and they have a great, regular, low cost export of embryos to the correct destination. The embryos I received were all of good quality and all of the embryos implanted so far have held with 100% conception.”



PHIL & CLAIRE GILMAN, Lilleshall Holsteins, UK
Parchural Horne-Roy Frosty Family Embryos

“We have used the Holstein Plaza Online Embryo Auction several times now and have found it a very simple system to use. There is always a good cross section of bloodlines to choose from and we appreciate gaining access to some matings by sires not yet available here in the UK! Despite the export distance, our embryos have always been delivered within the time frame quoted too - a great service!”



BILL PECK, Welcome Stock Farm, United States
Parchural Emorie-Laurel-Gib Mazy Family Embryos

“The Holstein Plaza Embryo Auction has been an outstanding source for purchasing embryos. I have been able to buy top quality genetics at a reasonable price. The timeliness of delivery and overall service provided by the staff at Holstein Plaza has been above and beyond my expectations. I would recommend anyone interested in seeking the highest end of the Holstein Breed to investigate Holstein Plaza Auctions.”



EUGENE REA, Childers Cove Holsteins, Australia
Parchural Scientific Blessing-Rae Embryos

“While looking into purchasing high quality embryos from North America, I came across the Holstein Plaza website and found everything I needed! Access to the best females in the best herds in North America and the latest information on cow families, the genomics and top sires. The auctions offer something for everyone with very realistic prices. We have purchased several and have been updated on the shipping process until the embryos reach our vet.”

NORTH AMERICA'S ELITE THROUGH HOLSTEIN PLAZA ONLINE EMBRYO AUCTIONS
first and third week of each month at www.holsteinplaza.com

unlimited potential

#1 PTAT Atwood

Our-Favorite Unlimited

Born: April 27, 2012

GTPI+2217 +4.70T +4.09UDC +3.35FLC

Dam: Our-Favorite Obvious-ET

Sired by: Picston Shottle

Recently fresh and looks very promising

... we are very excited to watch her develop

2nd Dam: Our-Favorite Outburst-ET EX-93 EEEEE 2E

6-03 3x 365d 46,890 4.0 1861 3.2 1521

Picture taken at 9 years of age and over 250,000 lbs. lifetime

Next 6 dams VG or EX GMD DOM back to Conceited and the Melvina family!



Todd and Mary Stanek Family

E15265 Hillview Drive, Fall Creek, Wisconsin 54742 USA

Ph. 715-456-8718 | Cell 715-456-8718 | Cade 715-577-5379

primecow2@aol.com | www.holsteinworld.com/our-favorite | www.holsteinplaza.com/our-favorite

FALL FAVORITES



DeBaugh Rdman MANHATTAN-ET *RC

Excellent-91 EX-MS | GTPI+1957

5-03 2x 63d 4307 5.0 215 3.2 138 inc.

3-03 2x 365d 32,125 4.6 1509 3.3 1037

Manhattan is ready to work and in our flush program. She has a red Jan. 2012 Larson (+2077G) and a Man-O-Man daughter fresh starting on the flush program late fall. The Man-O-Man has daughters by Ladd P (red) and ZDestiny with genomics pending, *RC Larson (+2040G) and pregnancies by De Prince-Red and Alchemy due this winter.



Ke-Holtz Shamrock PROMO-ET

GTPI+2268 +1847M +74F +53P 2.93SCS +4.5PL -0.6DPR

Shamrock x VG-87 Goldwyn x EX-93 Juror Bond

Promo is an Oct. 2011 heifer that will be flushed this fall.

A unique pedigree with numbers and high components.

PALMYRA FARM

Holsteins and Ayrshires

18811 Wagaman Road, Hagerstown, Maryland 21740 USA

ryanshank@myactv.net | www.palmyrafarm.net

Fax 301-733-9255 | Ryan Shank 301-491-5607

Angelica

ALLYNDALE-I SANCHEZ ANGELICA

Very Good-85-2YR-CAN VG-MS | calved at 23 months

PTAT+3.33 +3.20UDC | Conf+15

1-11 2x proj. 10,304 3.2 334 3.1 315 kgs.

Sanchez x Shottle Aubry VG-88 DOM x ATLEE EX-92 GMD DOM

- Aubry's first VG daughter in the world!
- Angelica makes them fancy and powerful!
- Angelica and her daughters by Lauthority, Sudan and Goldwyn will be flushed this fall and winter.
- Her legacy is just starting... excellent profit potential for breeders investing in this unique branch of the Atlees!

Selling...
PASSION SUDAN ANGELIC
 Born: February 4, 2012
 DGV LPI +2123 | Conf +12
 Pierstein Top Selection Sale | Oct. 26, 2012

Passion Holstein

DANY FONTAINE | 64, rue Du Rocher, Pincourt (Quebec) Canada J7V 9W5
 Cell: 438.887.3371 | info@passionholstein.com | www.passionholstein.com

Atlee © Cybil Fisher, Aubry © Beth Hergas, Angelica © Vicki Fletcher

CATCH THE WAVE
WITH SHORE GENETICS

GREAT COWS
Make Great Bull Mothers



GIN

JANICE

MISSY

MIA

Photos by Billy Heath (Janice reversed)

KEVREL MARSHALL GIN-ET 3E-93 EEEEE DOM

5-03 365d 31,340 3.4 1070 2.9 896

Life: 174,180 5292 4976

Next Two Dams EX-90 w/over 30,000M

HER DAUGHTER: KEVREL MORTY GIN 2E-91 EEEEE

+1750CTPI +1602M +31F +37P 8/12

2-04 365d 34,830 3.8 1315 2.9 1006

3-09 365d 31,290 3.9 1231 3.0 949

KEVREL M JANICE-ET 2E-93 EEEEE

3-04 2x 365d 27,600 4.5 1231 3.0 841

Has an EX-93 & VG-88 Bolton Daughters, both with sons and daughters

KEVREL COLBY MISSY VG-88 EX-MAM

+2042 GTPI +51F +.22%F +9P +.05%P 8/12

1-09 2365 203205.3 1072 3.6 732

Has Performer embryos available

Maternal Sister to Memphis

DAM: KEVREL MORTY MIA-ET 2E 90 EX MAM DOM

5-04 2x 365d 28,100 4.1 1149 3.2 900

2ND DAM: BRANDT-VIEW BW MARSH MIA-ET EX 90 EX MAM DOM

4-10 2X 365 30,090 4.9 1475 3.2 968

KEVREL SHOTTLE MIA EX-92 EE+EE

+1806GTPI +705M +17F +23P +2.30T 8/12

2-00 2 365 24,580 3.9 947 3.1 760

4-05 2 365 25,600 4.1 1048 3.1 788

Mia is being flushed continuously.

Embryos now available by: Million and Sanchez

Has 4 sons tested at Shore Genetics – Planet and Man o Man daughters fresh with sons and daughters on the ground!

DAM: BRANDT-VIEW BW MARSH MIA-ET EX 90 EX MAM DOM

4-10 2X 365 30,090 4.9 1475 3.2 968

We have embryos available from all these great cows and their family members! Contact us today to see what's available or offer a mating!

Ad Design By: The Wright Design | 614.561.3382



865 Poplar School Road | Centreville, MD 21617

Tel: 410-758-0982 | Fax: 410-758-2740

www.shoregenetics.com

"PROVIDING GENETICS TO THE WORLD THROUGH SEMEN FROM TOP COW FAMILIES!"

CATCH THE WAVE
WITH SHORE GENETICS

BIG RESULTS
from a
Small Stud



JANCE

MEMPHIS

PERFORMER

536H000322

KED OUTSIDE JANCE-ET, VG-87

Reg: 134438052 | 100%RHA
aAa: 531426 | DMS: 135,345

8/12 USDA: +804M +30F +0.00% +27P
+.01% +507NM\$ +1.76PTAT +1976GTPI

Sire: COMESTAR OUTSIDE-ET
Dam: KED DUSTER JULIENNA-ET, 2E-94-GMD-DOM

#1 TPI Outside Son!
Plus Productive Life at +6.5!

536H00353

KEVREL OMAN MEMPHIS, VG-88

Reg: 63022654 | 100%RHA
aAa: 345126 | DMS: 561,135

8/12 USDA: +1139M +48F +.02% +46P
+.04% +629NM\$ +1.75PTAT +2130GTPI

Sire: O-BEE MANFRED JUSTICE-ET
Dam: KEVREL MORTY MIA-ET, 2E-90-DOM

One of the Highest
TPI Oman Sons!

536H00355

MS POSSIBILITY PERFORMER-ET, VG-87

Reg: 62970737 | 100%RHA
aAa: 246315 | DMS: 123,126

8/12 USDA: +250M +35F +.1% +19P +.05%
+2.61PTAT +2.31UDC +2.22FLC +2037GTPI

Sire: BRAEDALE GOLDWYN
Dam: WINDY-KNOLL-VIEW POSSIBILITY, EX-90 DOM
2-03 2x365d 38,020 3.9 1497 2.9 1115

Next Three Dams:
POLICY 3E-93; PROMIS 2E-95; PALA 3E-94

One of the Highest Goldwyn
Sons for TPI &
Avg. Actual Aged
Scored Daughters!

Shore Genetics may be one of the smallest studs, but
we're proud to carry these three great bulls and more!



865 Poplar School Road | Centreville, MD 21617
Tel: 410-758-0982 | Fax: 410-758-2740
www.shoregenetics.com

"PROVIDING GENETICS TO THE WORLD THROUGH SEMEN FROM TOP COW FAMILIES!"

Supplier of Success...



DIAMOND GENETICS has sourced and delivered some of the World's best, most interesting and most popular donor cows to new owners all around the World. All having one thing in common; they have been very successful for their new owners.

DIAMOND GENETICS can offer you the best for either top show, high Genomics or the complete package through the delivery of bulls, embryos, heifers or complete bull dams

Morandale Goldwyn Telstare EX-94-ES

EX-94 Goldwyn x GP-SW 2yr. Spirit x VG-89-SW Astre x VG-87-SW Lindy x EX-910-CAN Starbuck

2nd Intermediate Class Swiss Expo Lausanne 2011 (Judge: Mark Rueth)

Telstare is bred by Morandale Holsteins (SW) and sold through Diamond Genetics to Ponderosa Holsteins (ES)



Wolfhard Schulze



Bos Planet Leona VG-86-ES 2yr.
(Planet x La Presentation Goldwyn Leona VG-89)
#10 Planet in Europa: GTPI +2285



DKR Sandy-Valley Lexus VG-85-NL 2yr.
Dam to Europe's #2 Shamrock: GTPI +2468
Bouw Holsteins (NL)



Emeraude VG-89 2yr.
French National Champion '11 (g,Conf +18)
JK Eder Holsteins (NL)



JK Eder DG Planet Ricky 1
The #2 NLI cow in the Netherlands
Zwambag (NL)



Des-Y-Gen America Sugar Red VG-FR 2yr.
Grand dtr of Gen-I-Beq GW Secret
Drakkar Holsteins (FR)



Texel Beauty Socrates Barbwire VG-89 2yr.
Max. score & 1st at the National HHH Show
Schep Holsteins (NL)



Farnear Planet Absolute 3 VG-87-DE 2yr.
Snowman son has 150 RZG
Nosbisch Holsteins (DE)



Campogallo Active Gaia VG-86-IT 2yr.
Skyhigh GTPI Outcross Cow!!
Twin Genetics (NL)



Anderstrup Pronto Liza VG-87 2yr.
Grand dtr of Lylelaven Lila Z
Ven Dairy- & JK Eder Holsteins (NL)



Calbrett Goldwyn Layla VG-89-CAN
2nd Royal Winter Fair 2011
The Layla Syndicate (Canada)



Ven Dairy Elita VG-86-DE 2yr.
From the Bolton sister to Emilyann!
Nosbisch Holsteins (DE)



DKR Silence Secret *RC
Her POLLED dtr sold for € 29.000
Capnaton Holsteins (NL)



Saluden Planet Etoile *RC VG-FR 2yr.
The #1 RC Cow in Europe
From the family of Esquimau and Jargol



Roumare Rita VG-88-DE
One of the greatest Roumare's World Wide
De Volmer Holsteins (NL)



Anderstrup Mac Coline VG-86-FR 2yr.
Mac straight out of Ralma Christmas Cookie
Drakkar Holsteins (FR)



Rainyridge Super Beth RC
Skyhigh RC animal out of the world class
Rainyridge Talent Barbara RC EX-95-USA



Diepenhoek Rozelle 54
#1 GTPI Heifer in Europe (GTPI +2537)
#1 GTPI Heifer World Wide by dtr proven sires



Neerduist Planet Cherso
Planet x Cosmopolitan. GTPI +2378
Diamond Genetics & Neerduist Holsteins



Bouw Shamrock Lizette
#2 GTPI Shamrock in Europe! GTPI +2468
RT Genetics (UK)



Rose Super Shot
#2 GTPI Europe by proven sire - GTPI +2478
#1 Superstition dtr World Wide



BTS-Avea
#1 GTPI R&W Heifer in Europe! GTPI +2254
Detox RC grand dtr of KHW GW Aiko EX-91

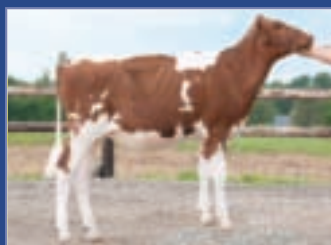

DKR Larson Sally Red
#2 GTPI R&W Heifer in Europe! GTPI +2215
Larson from the SPLENDOR cow family

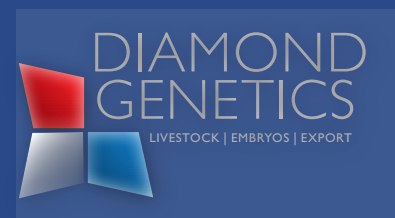

Some examples of high ranking top bulls delivered through **DIAMOND GENETICS**



Mars Yorick @ Ascol
One of the most popular Young Sires in the World right Now
Atwood from the Barbie cow family! International Sire of Sons



Parma PP @ RSH Germany
The #1 Homozygous Polled bull World Wide
POLLED from the Roxy-family



Bossonova @ Masterrind
Bronco x Baviere VG-FR 2yr. - Spottie's
g RZG +152 - #10 g RZG bull Germany



Veenhuizer Plan Z @ Masterrind
Planet x Veenhuizer Shottle Zadia 15
g RZG +148 - #1 Planet son in Germany



AJDH Camera @ RSH / RMV
Snowman x Anderstrup Ramos Camil
g RZG +147 / #6 Snowman son Germany



Hood M-O-M Emmet @ Ascol
Man-O-Man x Tramilda-N Baxter Emily
GTPI +2387 - Top Man-O-Man son



Brisbane @ RSH / RMV
Bowser x Fustead Oman Sammy
g RZG +153 - #10 gRZG bull Germany



NOG Bero @ RBB
Bolton x Southland Dellia 311
#1 dtr proven Bolton son in Germany



JK Eder Xiras @ RBB
Xacobeo x Wit Goldwyn Ricky
#3 Xacobeo son in Germany



Beeze Dertour @ RSH
Destry x Morningview RUW Bertha
#2 R&W Type bull in Germany



Leko @ RBB
Laudan x Chemello Jocko Benge
#1 RZG Laudan son



BG E.T. @ OHG Genetics
Shottle x Chemello Jocko Benge
#2 ISU Bull in France



Veenhuizer Manur @ RSA
Mascol x Oman Neblina
High Mascol son



Willemshoeve Frajo @ Masterrind
Freddie x Juniper Goldwyn Whisper
g RZG +144



RR Omanoman @ Zooservis
Man-O-Man x Shottle Elsa x MBM Elsa
Top GLPI bull: DGV LPI +3430



Ridgefield Delete
Goldwyn x Atlee! Full brother to Atwood
Xenetica Fontao (ES)

Contact Diamond Genetics today what we can do for your breeding programm. We always have bulls, embryos and live stock available from the highest quality.

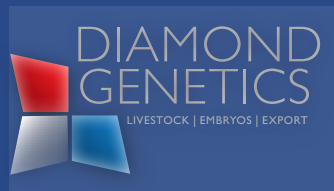

Diamond Genetics
Head office, Wipstrikkeralle 95
8023 DW Zwolle (NL)
Tel. +31 (0)38 4606922
Email. info@diamond-genetics.nl
www.diamondgenetics.nl

WORLD CLASS GENOMICS



Diepenhoek Rozelle 54

08/12 NM \$ 912 / PTAT +2.95 / GTPI +2534
(Iota x Jeeves x Shottle x Jesther)
- #1 GTPI Heifer in Europe
- #1 GTPI World Wide, dtr proven sire stack



Rose Super Shot

08/12 NM \$ 843 / PTAT +2.86 / GTPI +2478
(Superstition x Shottle x Garter x Patron)
- #1 GTPI & GLPI Superstition World Wide
- CA 08/12 DGV LPI +3500 / Conf. +15



Bouw Samrock Lizette

08/12 NM \$ 848 / PTAT +3.93 / GTPI +2468
(Shamrock x Stol Joc x Titanic x Licorice EX-92)
- #2 Shamrock in Europe
- From the Savage-Leigh Licorice cow family

WORLD CLASS RED & WHITE



BTS Avea Red

08/12 NM \$ 669 / PTAT +3.05 / GTPI +2254
(Detox x Baxter x KHW Goldwyn Aiko EX-91)
- #1 GTPI RED Heifer in Europe
- Same family as Jotan, Acme, Advent & Apple



DKR Larson Sally Red

08/12 NM \$ 553 / PTAT +3.21 / GTPI +2215
(Larson x American x Bolton x GW Secret)
- #2 GTPI RED Heifer in Europe
- 3rd dam is Gen-I-Beq GW Secret



RZH Brescia Red *PO

08/12 NM \$ 531 / PTAT +2.83 / GTPI +2140
(Colt P x Alexander x BARBIE family)
- RED & POLLED Barbie
- Fantastic heifer

WORLD CLASS RED HEIFERS



Capnation Sosecret Colt P *RC *PO

08/12 NM \$ 697 / GTPI +2108
(Colt P x Socrates x Gen-I-Beq GW Secret)
- #1 Prod. Life heifer in Europe: PL +9.4
- From the Secret family



Venture Snow Muse *RC *PO

08/12 NM \$ 483 / GTPI +1932
(Snowman x Sept Storm x Steven x Judge)
- Polled from several generations horned bulls
- Maternal sister to Mitey P @ Semex



Snowpolly *RC *PO

08/12 NM \$ 627 / GTPI +2125
(Snowman x Lawn Boy x Ramos x Lukas)
- RED CARRIER & POLLED Snowman!
- Great sires in the pedigree

Online Elite Bull Sale - The Results

The first bulls sold through the Online Elite Bull Sale have been extremely successful for their owners. Some of them are in the Global Genomic Top Rankings. [Here a few examples.](#)



Mars YORICK at Ascol Spain

(Atwood x Farnear-TBR Shottle Bailey VG-87-USA 2yr. x EX-90-USA Champion x Regancrest Drhm Bliss VG-89-USA 2yr.)
International Sire Of Sons & one of the highest Atwood sons in the breed



DKR Bossonova

(Bronco x Baviere VG-FR 2yr.)
DE 08/12 RZG +152 - #10 bull Germany
Owner: Masterrind (DE)



Holbra APPLEJAX *RC

(Superstition x KHW Goldwyn Aiko EX-91)
US 08/12 GTPI +2189! Top RC bull
Owner: World Wide Sires Germany



Golden-Oaks Parma PP Red

(Mitey P x Golden Oaks Perk Rae Red EX)
US 08/12 GTPI +1808 - #2 PP bull WW
Owner: RSH (DE)

Organisation Online Elite Bull Sale



Diamond Genetics

Wipstrikkerallee 95
8023 DW Zwolle (Netherlands)
Tel. +31 (0)38 4606922
Email. info@diamond-genetics.nl
www.diamondgenetics.nl

Online Elite Bull Sale - Offering

December 2012 will be the next Online Elite Bull sale through www.onlinebullsale.com

A few examples of some World Class packages selling in the upcoming sale

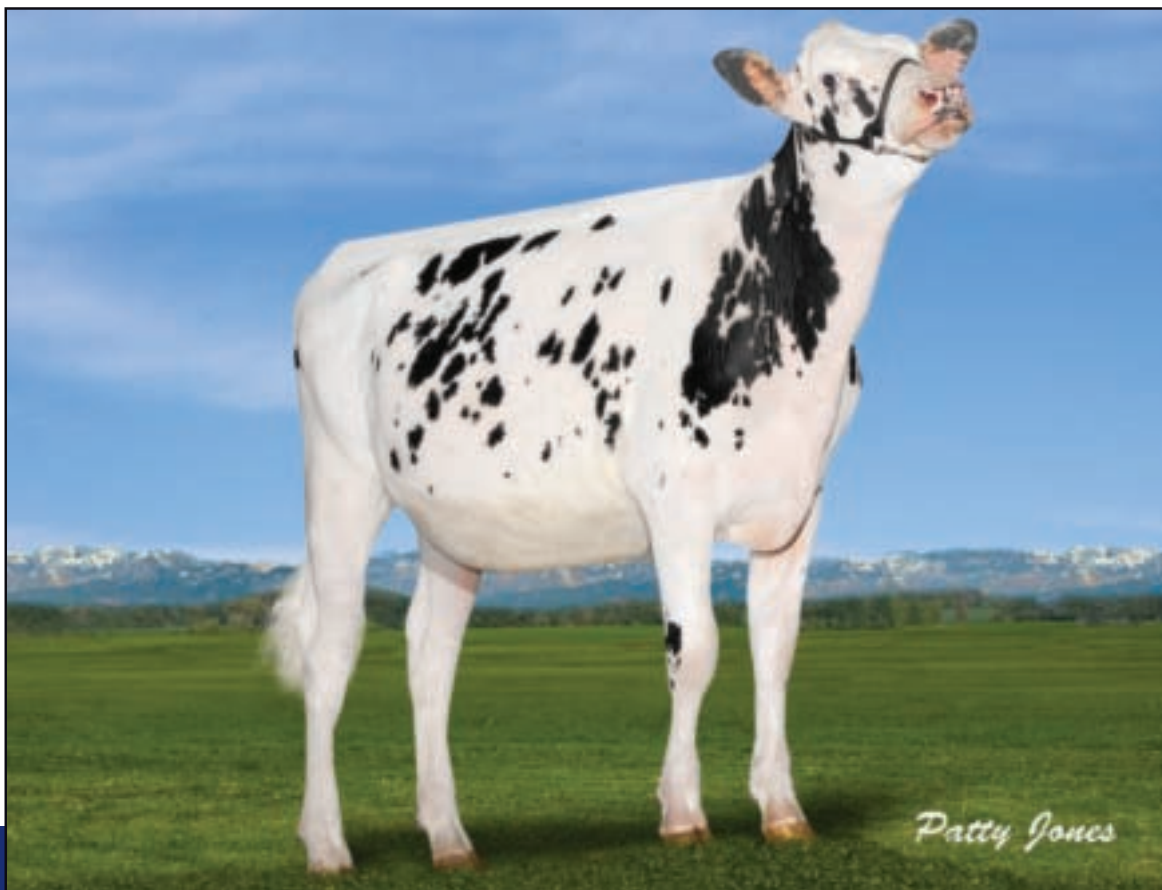

MS Chassity Snow Carrie

(SNOWMAN x Regancrest S Chassity EX-92-USA) - US 08/12 GTPI +2315 / PTAT +3.41 | CA 08/12 DGV LPI +3142 / Conf. +13

The #1 GLPI daughter out of Chassiy. Maternal sister to Gold Chip & Colt 45! One of the greatest Snowman's in the breed!

SELLING: 1st Choice Mc Cutchen bull (European pregnancies)



Diepenhoek Rozelle 54

(Iota x Jeeves x Shottle x Jesther)

US 08/12 GTPI +2537 - #1 Heifer in Europe

SELLING: 1st Choice Massey & Supersire



KHW Super Aderyn *RC

(Supersition x KHW Goldwyn Aiko EX-91-USA)

US 08/12 GTPI +2278 - Skyhigh RC

SELLING: 1st Choice Numero Uno & Mogul



DG Spr Creamy

(Superstition x EX-91 Marion x Cookie)

US 08/12 GTPI +2245 / PTAT +2.99

SELLING: 1st Choice out of live bulls

Consign your topbulls now for the Online Elite Bull Sale

Enter your top bulls or pregnancies through the sale organisation, contact:

Jan de Vries - Tel. +31 (0)6 26250502 - Email. jandevries@diamond-genetics.nl

Jan Postma - Tel. +31 (0)6 42778550 - Email. janpostma@diamond-genetics.nl

Steve Mower - Tel. +1 240-520-5906 - Email. steve.mower@amsgenetics.com

Global Genetics



KHW REGIMENT APPLE RED EX-95-USA
 GRAND CHAMPION R&W WDE '11
 We have her Sanchez sister KHW Sanchez Alys VG-87-USA 2yr.
 Embryos available with SEXED LADD P RED

TASTUM DESTRY TANISHA RED
 Res champion R&W Heifer Danish National Show 2012
 Full sister to TEXAS @ Swiss Genetics
 #1 Type Bull in Switzerland
 Goes back to Ernest-Anthony SD Tobi EX-86-USA 3E DOM

Tastum Holsteins | John Toft | Tel. +45 28250571 | Email. mail@tastum-holsteins.com | www.eurogenes.com/tastum

Photos: Holsteins Apple John Toft / Tastum Holsteins

Awesome Red



RED-VISION-1 DORYS DYNAMO
 EX-90-CAN EX-91-MS
 2.01 365d 9.899kgM 4.7%F 3.3%P
 3.09 340d 10.486kgM 4.5%F 3.2%P
 4.10 305d 12.644kgM 4.8%F 3.2%P (Proj.)

EXCELLENT ADVENT straight out of
 Red-Vision Dory-Red EX-92-USA 2E
 (2nd Sr. 2-Yr. Madison R&W '05 &
 4 All-American Titles and Nominations!!)

EX-90-CAN ADVENT x EX-92-USA 2E Distrigene x EX-91-USA 3E Factor
 x EX-90-USA Leadman x EX-91-USA 3E Enhancer x VG-88-USA Jetstar
DYNAMO is on continued flush program and available for contracts.



TYNEVALLEY HOLSTEINS
 Cameron Baty - Tel. +44 (0)7778 418442 | Email. cameronbaty@hotmail.com - www.eurogenes.com/tynevalley

© 2011 EuroGenetics. All Rights Reserved.

Sale of Stars

Thursday, November 8, 2012 5:00 p.m.
 Ring of Excellence, Exhibition Place, Toronto, Ontario, Canada

Cons.: Gillette, Silvercap, Oconnor & Generations



Sandy-Valley Planet Melody VG-87 2Yr

1-11 P. 18,577 kg 3.7% 695 3.1% 576
 #6 GLPI cow @+3286 CDN (08/12)
 GTPI +2260 +713NMS
Selling: 2nd Choice Mogul of 4 pregn. from Melody to be born in Oct. 2012

Cons.: Comestar

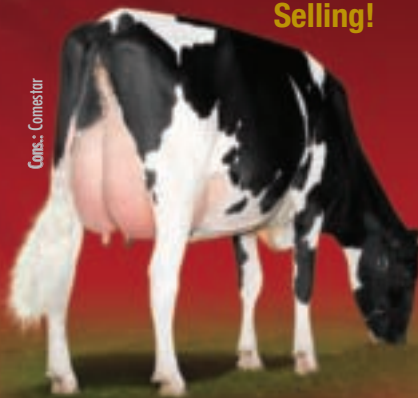

Comestar Lautamai Man O Man

GTPI +2235 GPA LPI +2982
 Dam: Lautama Goldwyn VG-88, GLPI +2752
 Next dam: Lautamie VG-89 2Yr 13*, former #1 GLPI
 Res. All-Canadian Jr. 2-Yr-Old 2006
She sells with her 1st Super Large daughter born in Sept. 2012 (Genomic available at the sale)

Cons.: Marsan



MS Chassity Goldwyn Cash-ET VG-87 2Yr

2-04 P. 14,862 kg 4.2% 627 3.2% 477
 #3 GTPI Goldwyn daughter in the World @ +2222 (08/12)
 Dam of #1 GTPI Observer son, Cashcoin & #1 GLPI Observer son, Cashmoney (08/12)
Selling: 1st Choice from Cash, Sire to be announced

Cons.: Marsan, Butz, Elite Dairy Genomic



Eastside Lewisdale Gold Missy EX-95

5-00 365 18,363 kg 4.2% 678 3.2% 596
 Supreme Champion WDE & *Rebel* 2011
 All-Canadian 2008 & 2011 • All-American 2008, 2009 & 2011
Selling: Her Bradnick and Damion daughters; Also, an Alchemy and a Shamrock from a Man-O-Man x Dolman x Missy "Big Numbers"

Cons.: Gillette, Marydew, Ceroli, Bonaccual, DPR, Goldenpauls



R-Z Baxter Caramel-ET VG-89 2Yr

2-04 365 18,276 kg 4.6% 843 3.6% 654
 GTPI +2084 GLPI+2630 • From the Juror Faith family
Her Mar. 2011 Mat. Sister x Observer Sells due in Feb to Mayfield along with 5 #1 Uno embryos
Also Selling: 2nd Choice Let it Snow of 8 pregn. from Caramel Potential 4th gen. VG-89 2Yr

Cons.: Syndicat Alphonse



Golden-Oaks MOM Macy-ET VG-86 2Yr

GPA LPI +2636 DGV LPI +2833
 GTPI +2146
She sells with her Sudan GPA LPI +2728 daughter born in March 2012

Cons.: Sandij, Silverridge



Calbrett Planet Eve VG 2Yr

GLPI +3226 • Dam: Evelt VG-86 1*
 11th gen. VG or EX from the Lead Mae family
Selling, her Lavaman daughter: Velthuis SG Lavaman Envy
 GPA LPI +3372 DGV LPI +3448 • GTPI +2351 GPTAT +3.56
Also a July 2011 Snowman sells!

Cons.: Suntor Holstein



Suntor Man O Man Jelena VG 2Yr

GPA LPI +2722 DGV LPI +2828 • GTPI +2157 +3,13PTAT
 Son over 4000 DGV
 8th gen. VG or EX with 6*
 Dam: Oconnors Goldwyn Jasmine EX-92 (MS:95)

Cons.: Lookout & Pesse



Cookiecutter MOM Hue-ET

GPA LPI +3151 DGV LPI +3420 • GTPI +2344 GPTAT +3.56
 Just fresh and looks awesome! 8 gen. VG or EX
She sells with her Epic daughter, full sister to the #2 GPA LPI heifer (08/12)
Genomics on Epic available in October. • Sept. 2012 Cobra also sells!

Sale Managers:

Blondin Int'l inc.

Brian Craswell Auctions Ltd

Simon Lalonde 514 239-5435 | Kim Côté 514 730-6362
 Office: 450 258-2904 | Fax: 450 258-2913 | Saint-Placide, QC J0V 2B0
 www.fermeblondin.com | ferme.blondin@sympatico.ca

Brian Craswell 902 628-7537 | brian@crasdalefarms.com
 Amber Craswell 902 393-0888 | amber@crasdalefarms.com
 Office: 902 963-3515 | Fax: 902 963-3070
 Hunter River, PE | www.crasdalefarms.com

More information on: www.saleofstars.com

Photos: Patty Jones

Ostretin Magua PP

506H0252 *RC *PP *TV *TL

100% POLLED OFFSPRING

*one of the highest
homozygous polled
bulls in the breed*

GTPI +1803 PTAT+1.13
PTA +647M +29F 0.02%F
PTA +34P +0.05%P +387NM\$



aAa: 342516

Lawn Boy x VG-86 Ottawa x VG-85 Morty x VG-88 Manfred x VG-87 Patron

Trait	Rating	Reliability
Calving Ease	8	56%
M. Calving Ease	8	54%
Prod Life	3.3	74%
S.cell Score	2.82	76%
Dtr PG Rate	-0.4	72%
Sire StillBirth	6.9	50%
Dtr StillBirth	6.9	51%

Trait	Profile	Score
Udder Comp.		0.84
F & L Comp.		1.39
Body Comp.		0.31
Dairy Comp.		0.30
Stature		0.32
Strength		0.44
Body Depth		0.16
Dairy Form		-0.02
Rump Angle		-1.60
Thurl Width		0.16
R. Legs Side View		0.05
R. Legs Rear View		1.53
Foot Angle		1.33
Feet & Legs		1.58
F. Udder Att.		1.52
R. Udder Ht.		1.34
R. Udder Width		1.32
Udder Cleft		0.40
Udder Depth		0.57
F. Teat Place.		0.66
R. Teat Place.		0.42
Teat Length		0.04
HA-, 08/2012	-2 -1 0 +1 +2	



4th Dam: Da-Net Patron Pansy

*from the tremendous
Brandt-View cow family
type, index and production*

In the U.S. contact: AMS Genetics International LLC

Steve Mower | cell +1 240-250-5906 | steve.mower@amsgenetics.com

+1 240-329-0169 | www.amsgenetics.com



© DairyBulls.com



- Sire housing possibilities offered
- Semen can be exported World Wide
- Highest health status facilities



Sire Lodge Inc. is located in beautiful Southern Alberta, Canada close to the Rocky Mountains and not far from the Montana, U.S.A border. The facility was originally built in 1975 and was designed to provide optimum bull care and safety for the handlers. Purchased by Sire Lodge Inc. in 2002, the facility can house up to 300 bulls in group and individual housing. Inspected and approved by the Canadian Food Inspection Agency, Sire Lodge Inc. is an IBR free facility that exports semen worldwide. Working with a number of Canadian and International clients, Sire Lodge provides optimum care and semen production in a secure facility with minimal risk.

Examples of current bulls at Sire Lodge Inc.



Fleury-Gen IRONMAN
DE 04/12 g RZG +141
Owned by TopQ / ZBH



Micheret IPOD Red P
POLLED sire of sons
Owned by TopQ / RUW



Generations EPIC
Heavily used sire of sons
Owned by Generations



Mistique CRISTOBAL
Goldwyn x Celebrity
Owned by Genes Diffusion



Contact Information

Head Office & Mailing Address:

PO Box 568 | Campbellville, ON | LOP 1B0

Phone. +001 905-873-8700

Email. info@sirelodge.com

Web. www.sirelodge.com

Roses

FULL BLOOM



ROSEDALE WITH DISTINCTION *RC EX-90
Shottle x REDROSE EX-96 4E
3-01 111d 11,951 3.2 383 3.2 381 inc.
1-11 305d 23,988 3.6 848 3.1 746
Embryos available by Mr Apples Ability *RC
Currently being flushed!

ROSEDALE WINNING COLORS *RC EX-90
Shottle x REDROSE EX-96 4E
3-01 109d 11,313 4.0 447 3.2 362 inc.
2-01 305d 24,454 4.3 1050 3.3 808
1st Junior 3-Year-Old, District 5 Holstein Show 2012
*RC Daughters by Fremont (5/11) and Destry (4/12)
Embryos available by Mr Apples Armani *RC
Currently being flushed!

ROSEDALE TEA-ROSE-RED EX-94
Redliner x Durham x REDROSE EX-96 4E
4-03 138d 18,210 3.0 548 3.2 581 inc.
3-00 365d 36,753 3.9 1421 3.1 1138
2-00 305d 25,006 3.7 921 3.1 774
Watch for Tea-Rose and her March 2012
Absolute daughter on the colored shavings
Embryos available by Absolute and Armani
Currently being flushed!



WORLD CLASSIC SALE 2012

Selling: Rosedale Drought Relief-ET *RC
Goldwyn x REDROSE EX-96 4E
Full Sister to 2012 HM All-American Junior 2-Year-Old
Rosedale Gold-Mine VG-89-2YR
2-04 365d 30,455 4.6 1403 3.5 1057
Embryos available by sexed Acme, Damion and Windhammer!



OR

EDROSE'S offspring continues to develop and impress! Contact us about other exciting family members or stop in and see for yourself. We are located only an hour from the World Dairy Expo grounds.

ROSEDALE GENETICS LTD | Mark and Nicky Rueth
3066 Co. Rd. G, Oxford, Wisconsin 53952 USA | Ph/Fax 608-584-5853
Mark 920-988-3070 | Nicky 920-988-9570
www.rosedalegenetics.com | rosedale2@maqs.net | www.holsteinplaza.com/rosedale

WITH THE RIGHT TOOLS, ANYTHING IS POSSIBLE



Many breeders recognize how the reproductive tools of In Vitro Fertilization and Reverse Sorted Semen make a powerful combination. IVF can work well on virgin heifers, pregnant females, and/or problem donors. Using Reverse Sorted Semen with IVF can allow you to produce pregnancies of the desired gender from almost any bull, which can make a huge impact on your operation's profitability.

IN VITRO FERTILIZATION • EMBRYO TRANSFER • SEXED SEMEN • RECIPIENT OPTIONS
BOVANCE CLONING TECHNOLOGY • FRESH SHIP PROGRAM • LIVE CALF PROGRAM

HEADQUARTERS

Sioux Center, Iowa
800.999.3586

Chillicothe, Missouri
800.372.3586

Centerville, Texas
866.924.4586

Boonsboro, Maryland
866.774.3162

SATELLITE CENTERS

Arkansas • Illinois • Iowa • New York • Ohio
N. Carolina • Oklahoma • S. Dakota • Wisconsin

TRANS 
genetics

multiply success®

www.transova.com

The Best of

CURRENTLY BEING FLUSHED



VISION-GEN MANOMAN GILDIE VG-86-2YR VG-MS

GTPI+2240 +1414M +87F +55P +672NMS
2-00 263d 24,088M 4.3% 1027F 3.3% 795P inc.

- Daughter by Escalade
- Pregnancies by Supersire, Day, Mandora and Layne
Dam: Vision-Gen Mac Gild-TW VG-87
2nd Dam: Welcome Outside Golden EX-90 GMD DOM
Next 7 dams VG or EX

CURRENTLY BEING FLUSHED



GOLDEN-OAKS MANOMAN LATTE VG-86-2YR VG-MS

GTPI+2163 +1577M +87F +64P +598NMS
2-00 238d 22,088M 4.2% 921F 3.4% 750P inc.

- Daughter by Shamrock
- Pregnancies by Sajac, Suplex and Election
Dam: Muranda Laudun Litty-ET EX-91 2E
2nd Dam: Muranda BWM Larel-ET EX-95 2E GMD DOM
Next 6 dams VG or EX including Beachlawn Blwd L Lilly
owned by Bacon-Hill Holsteins

CURRENTLY BEING FLUSHED

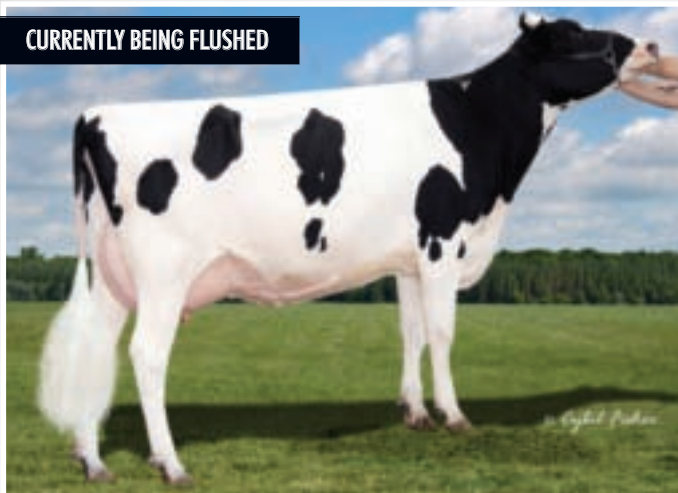

WELCOME MAN-O-MAN PRUE VG-85-2YR VG-MS

GTPI+2272 +1136M +63F +56P +697NMS
2-01 115d 9,829M 4.2% 408F 3.4% 330P inc.

- Daughters by CM and Sherac
- Pregnancies by Ransom
Dam: OCD Toystory Patrice EX-90
2nd Dam: Welcome Teamster Pat EX-90 DOM
3rd Dam: Welcome Aaron Penel VG-87 DOM

CURRENTLY BEING FLUSHED



WELCOME MAN-O-MAN WALTON GP-83-2YR VG-MS

GTPI+2249 +1204M +54F +57P +647NMS
1-11 142d 11,737M 4.2% 498F 3.4% 396P

- Daughters by Shamrock, Gold Chip and Epic
Dam: Welcome Colby Waltz VG-88
2nd Dam: Welcome Augustine Wanda VG-87
3rd Dam: Welcome Ramos Wilma VG-85 GMD DOM
Next 5 dams VG; several with GMD DOM status

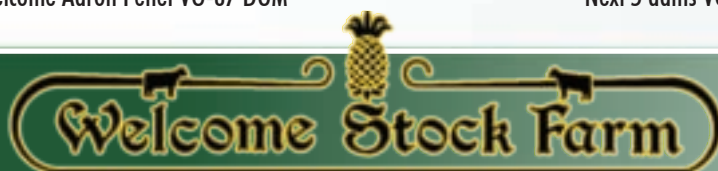

THE WILLIAM PECK FAMILY

285 W River Road, Schuylerville, NY 12871 U.S.A

Ph. +1 518-424-6770 • Fax +1 518-695-3375

amyepeterson@aol.com • www.holsteinworld.com/welcomestock

www.holsteinplaza.com/welcome-stock

Welcome Stock

CURRENTLY BEING FLUSHED



WELCOME PLANET GLORIE VG-87-2YR EX-MS

GTPI+2076 +1591M +46F +42P +569NM\$
1-11 340d 31,412M 3.5% 1112F 3.2% 999P inc.

- Pregnancies by Numero Uno, Paradise and Laramie
Dam: Welcome Alton Ginni VG-87
2nd Dam: Welcome Orion Ginette VG-86 GMD DOM
3rd Dam: Welcome Tugolo Grammi VG-88 DOM
Next 6 dams VG GMD DOM

CURRENTLY BEING FLUSHED



WELCOME DOMINGO LYNX VG-85-2YR VG-MS

GTPI+2077 +1246M +85F +41P +658NM\$
1-10 229d 20,220M 4.3% 877F 3.2% 648P inc.

- Daughter by Soto
• Pregnancies by Lithium and Numero Uno
Dam: Welcome Burt Laser VG-86

CURRENTLY BEING FLUSHED



UNIQUE-STYLE BOLTON MONEY EX-91 EX-MS

GTPI+2275 +2317M +91F +71P +2.83T +678NM\$
3-01 365d 38,426M 4.2% 1614F 3.4% 1320P

- #24 GTPI and the Highest Scored GTPI Cow on the Locator List!
- Daughter by O-Style
- Pregnancies by Mogul, Supersire, Numero Uno and Latimer
Dam: Pasen Rolex Mummy VG-87 EX-MS

owned by Bacon-Hill Holsteins

CURRENTLY BEING FLUSHED



WELCOME BOWSER PAMELA EX-91 EX-MS

GTPI+2183 +1032M +18F +44P +2.66T 573NM\$
1-11 75d 6,529M 3.9% 252F 3.2% 207P inc.

- Daughters by Layne, CM and Mogul
Dam: Welcome Goldwyn Penya VG-89 GMD DOM
2nd Dam: Welcome Ozzie Peya EX-90 DOM
3rd Dam: Welcome Aaron Penel VG-87 DOM

owned by Bacon-Hill Holsteins

International Appeal

→ Feeding for more Embryos

While genomics are leading, the demand for embryos from high potential young heifers is huge. As a breeder you want to flush this young potential as soon as possible. But how should you feed your calf to get her ready to produce embryos at that early age? HOTSPOTS asked ET specialists around the world. They share their experiences, and give advice about balancing the ration of your (older) donor cows to get more embryos.

Flushing Earlier

In the race to get the highest genomics on the ground, speeding up your breeding is one of the slogans for success. It means flushing your high potential virgin heifers as soon as possible to make early (and even higher genomic) embryos to stay in the leading position.

All around the world breeders and breeding programs start flushing the animals at an early age with some breeders have successful flushes at about nine months.

Aart van den Brink, CRV

“It’s only possible if the calf has developed maximum. You need to utilize every gram growth.”

While flushing on farms he sees good results with breeders who put a lot of attention to their calves. “Make sure you give the calves the

energy and protein they need for the maximum growth. Not the ‘waste’ fudder or wet silage but a high quality and tasteful ration with a lot of structure.”

Be careful that the calves don’t become too fat, he warns. “It’s the same with heifers you want to inseminate; if they are too fat the flushing results will reduce. They will make less embryos.”

At the age of eight to nine months the advice is to feed hay or dry silage and lower the protein rate of the ration. “To avoid fattening. It would be the best if you could feed the animals individually, to adjust if necessary.” In that period the ration will be a little short in protein when the feeding advisor calculates it. “If you want to flush the animal three to four times the calf gets older and the risk of becoming too fat bigger. Only by lowering the protein you can avoid that.” The body condition score of those virgin heifers is at about two. “They look a bit skinny, but that gives the best results”, Aart notices.

Not Over Conditioned

In Australia the circumstances are of course different, says Richard Hull, ET Specialist at Eclipse Embryo Services. “Our animals are housed in paddocks, not in barns.” He has been flushing his own heifers in addition to heifers from clients in six states of Australia.

“The heifers need to be well-grown yet not too well-conditioned.” Leading up to and during the flush program ad lib access to mid-to-low protein hay. “Made from mature grass. And next to that 1 to 1,5



Richard Hull - breeder of the current International Dairy Week Champion, Eclipse Shottle Lotto VG-89 (MAX) also owns and runs Eclipse Embryo Services (est. 1996) in Australia

Richard has been flushing his own virgin heifers in addition to heifers from clients in six states of Australia and notes the following points that can attribute to great flush results.

- Heifers need to be well-grown yet not overly conditioned
- Ad lib access to mid-to-low protein hay made from mature grass with macro and micronutrients are available
- Restrict green grass intake (zero grass is a good idea)
- 1-1.5 kg of low protein grain
- Good temperament heifers tend to flush well
- Do not feed the heifers grain on the day they are to be inseminated
- It is best to flush the heifers as close as possible to the desired breeding age



kilo of low protein grain is a good recipe.” He advises to restrict the intake of green grass. “Zero grass is a good idea.”

The intake of maize is a point of discussion between the two specialist. Aart says not to put maize in the ration of the younger animals. “Because of the risk of becoming too fat, although I know that maize is an easy product for minerals to stick on to.”

In Australia Richard experiences are different. “Good results have resulted from heifers being fed maize silage in small amounts leading up to and during the program.”

Another important restriction to flushing animals at such a young age is that they have to be in their fertility cycle. “They should have been in heat a few times,” says Aart. “Then you are sure everything is working,” Aart mentions.

“All these things you also want when you breed the heifer at an age of 14-15 months, but if she is much younger everything in feeding and management should be maximized.” Richard also says to flush the heifers as close as possible to the desired breeding age. Heifers having their last flush a long way from joining can be shy breeders.

Another point of attention of course is the input of minerals: very important! Vitamin E and selenium are a few very important minerals: macro and micro nutrients. “Milking cows who get concentrates normally get enough minerals to have the right fertility,” Aart says. With the calves and virgin heifers it’s different. Aart advises to feed the animals minerals in their feed. “You are sure that they will take it in.” Bolussen also work.

Good Temperament Helps

Do the specialists have more advice? Richard notices that good temperament heifers tend to flush well. “Maybe use the grain to lure the heifers to the yards for treatments, rather than chase them to the yards. And reward the heifers with their grain ration.”

On the day the heifers will be inseminated he advises not to give them any grain. “Heifers spend more time showing signs of heat rather than eating roughage on this day. They will surly eat the grain if offered over the hay which could cause a spike in the protein percentage of the feed intake for the day - thus fertility could be affected.”

Feeding Donor Cows

Feeding donor cows to get the best result with flushing is in principle the same. Aart says that a good result already starts in the dry period. “That’s the most important period for a lactating cow.” Cows have to start the lactation healthy and the negative energy balance should be as low and short as possible. Normally after two to three months in lactation the flushing can start. “The eggs you want to get are made in the dry period, so that’s the start of the fertility as well.”

The ‘eye of the farmer’ is critically important. “Can the cow handle the lactation? Has she been in heat? The answers to those questions are important.” Be patient, he advises. “Sometimes we want to fast.” And if you want to flush her a longer time, make sure she doesn’t get too fat. “Remember that it’s a late lactation cow not being in calf. When she’s too fat, don’t let them lose weight. It means a negative energy balance.”

SELLING THIS FALL

Fantastic Four



Divine © Jenny Thomas, Cybil Fisher Photography; Pauline © Frank Robinson, Bosky © Billy Heath, Emery © Beth Hargreaves

Divine

CH-TRL Planet Divine-ET

VG-88 EX-MS at 2-10

GTPI+2036 +1242M +2.79T

2-00 116d 10,080 3.7 389 3.1 31P inc.

- Divine sells in the Legends of the Fall Sale and embryo packages by Special Effect P, Mascalse, O-Style and Goldsun

Dam: Erbacres Shottle Divine EX-90

2nd Dam: Regancrest Encore Dalhia

- Dam of DAMION

Pauline



Seagull-Bay May Pauline-ET

VG-86 EX-MS at 2-05

GTPI+2152 +1483M +62P +1.64T

1-11 365d 29,890 4.3 1280 3.5 1038

- Sire: Ensenada Taboo Planet

- Pauline sells in the Planet Holstein Sale with a 1st Choice Sajac and embryo packages

by Lithium and Mascalse

Dam: Seagull-Bay Oman May EX-92

Back to the Celsius Minnow family!

Bosky

Premier-G Alexandr Bosky-ET

VG-87 VG-MS at 2-09

GTPI+1833 +3.20T +2.49UDC

2-00 195d 16,185 4.1 676 2.9 450 inc.

- Bosky sells in the Legends of the Fall Sale with a package of embryos by Mascalse

- 3rd Sr 2-Yr-Old, MD Spring Show

Dam: Regancrest Mac Bikasa VG-87

2nd Dam: Regancrest-PR Barbie EX-92

Emery

Ms Emilyann Alex Emery-ET

VG-85 VG-MS at 2-08

GTPI+1941 +765M +53F +2.18T

2-04 155d 13,051 3.9 515 3.3 431 inc.

- Emery sells in the Legends of the Fall Sale and embryo packages by Latimer, Lithium and Supersire.

- Emilyann's highest GTPI Alexander

- Maternal sister to EXPLODE

- Currently being flushed!

Dam: Wabash-Way Emilyann-ET VG-88

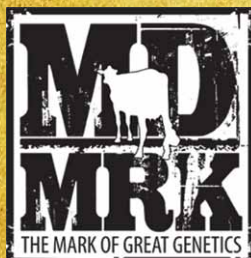

MATT KIMBALL

24344 Marblehead Rd., Ridgely, Maryland 21660 USA

Ph. 410-829-4288 | mkimball441@hughes.net

www.holsteinworld.com/md-mrk | www.holsteinplaza.com/md-mrk

Red Hot Pie



#1 RED heifer in the US. for GTPI and NM\$



HERE'S YOUR OPPORTUNITY TO OWN THE #1...
She sells on the World Classic Sale at
World Dairy Expo, Oct. 5 2012

MS M-P DAK 4777 *Pie* RED-ET Born: 3/28/12

GTPI+2405 +1914M +81F +73P +790NMS +2.34T

OUTCROSS Pedigree... No Shottle, Planet or Goldwyn

Sire: Kings-Ransom O Dakker-ET *RC

Dam: Ms M-P Lawnboy Posey-ET *RC GP-83 DOM

2-01 365d 33,650 3.6 1218 3.5 1168

2nd Dam: Ms M-P Boliver Phlox-ET VG-87 DOM

Next six dams Very Good GMD DOM!



DAM

POND HILL DAIRY, Fort Atkinson, Wisconsin USA

Kelli Fischer, Genetics Manager | Ph. 608-558-8816 | reproviderllc@yahoo.com | www.pondhilldairy.com

EXCITING *Young Cows* AT HOV DEN



Our Adieu
CO-VISTA JASPER AUGUST-ET

Very Good-88 VEVVV at 2-10

2-06 2x 140d 14,422 4.3 620 3.3 473 inc.

HM All-Iowa Senior 2-Yr-Old 2012

Currently being flushed IVF

Due March 2013 to Windbrook

Dam: Cranberry-Mdws D Appeal-ET VG-88 EX-MS

2nd Dam: MD-Delight Storm Allison-ET EX-91 2E DOM

3rd Dam: Ms Kingstead Chief Adoen-ET EX-94 2E DOM

Owned with First Glance Holsteins

Our Atwood

GIBBS ATWOOD LEXIS

Very Good-87 EX-MS at 2-04

2-00 2x 136d 14,806 3.8 561 3.0 445 inc.

All-Iowa Junior 2-Yr-Old 2012

3rd Junior 2-Yr-Old, Midwest Spring National 2012

Due March 2013 to Braxton. Currently being flushed IVF

Dam: Clarmay Linjet Luxury VG-87

2nd Dam: Clarmay Durham Lexis-ET VG-87

Next 6 dams VG or EX! Owned with First Glance Holsteins

1504 Laurel Drive, Decorah, Iowa 52101 USA | Ph. +1 563-379-1090
hovdenholstein@hotmail.com | www.holsteinplaza.com/hovdenholsteins

First-Glance Holsteins

Melrose, WI 54642 • Tom Schaefer: 608-886-0747



GENOMIC GIANT LEADER

KEVREL SHOTTLE MAY-ET *TY Excellent-92 EEEEE DOM

GTPI+2231 +609M +54F +38P +3.48T
 5-02 2x 217d 22,548 4.2 945 3.0 675 inc.
 2-03 2x 365d 28,670 4.0 1138 3.5 1002
 - Highest GTPI daughter scored EX-92 or higher
 - Backed by the Da-Net Patron Pansy family!

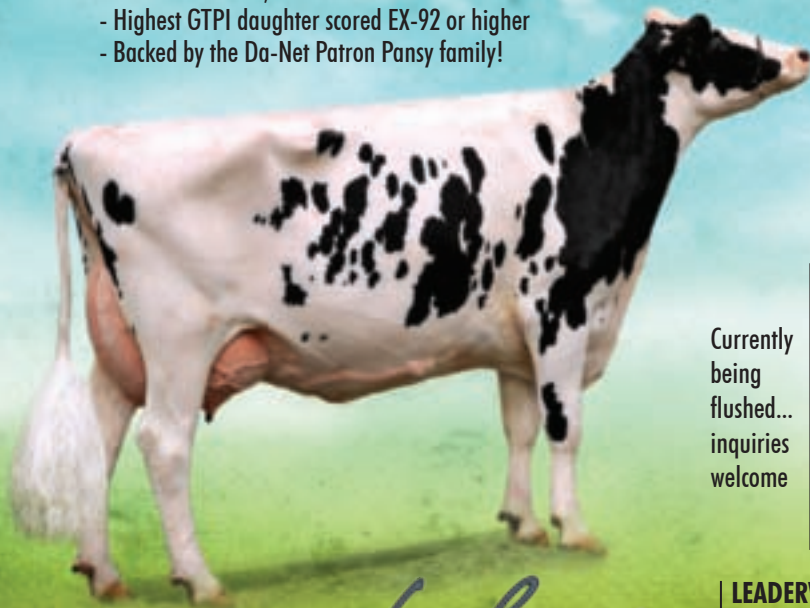

photo © Billy Heath

Leaderwin
HOLSTEINS

HUGE OFFSPRING

Leaderwin Jeeves Mace VG-87-2YR DOM
 GTPI+2173 +602NM\$ +2.86T
 - #1 GTPI Jeeves daughter on Locator List
 - Domain daughter +2465G, sold for \$159,000
 - Observer daughter GTPI+2440
Leaderwin Snowman Mystery
 GTPI+2432 +716NM\$ +3.88T
Leaderwin Domain Miracle
 GTPI+2393 +641NM\$ +4.14T
Leaderwin Iota Monday
 GTPI+2306 +678NM\$ +2.84T
Leaderwin Snow Melt-Away
 GTPI+2295 +579NM\$ +3.72T
Leaderwin Iota Maryland
 GTPI+2244 +629NM\$ +2.67T
Leaderwin Observr Memory
 GTPI+2277 +632NM\$ +3.66T
 - embryos available by Mogul and Ledor

Currently
being
flushed...
inquiries
welcome

LEADERWIN HOLSTEINS

408 Hess Rd., Leola, Pennsylvania 17540 USA
 Ph. +1 717-656-6874 | www.holsteinplaza.com/leaderwin

Out great members of the J-cow family!



WEH Jessica VG-88-DE

Laudan x Briarpatch-R Misty cow family
 One son and grand son in the Top 10 RZG



WEH Janette VG-87-DE 2yr.

Planet x Laudan Jessica
 #2 g RZG Planet dtr in Germany

ALSO FROM THIS COW FAMILY

#1 Bronco RZG (149), #1 Garret RZG (149), #3 GTPI Out-cross, 150 RZG Epic and more.
 Read everything about this family on page 94 of the Hot-spots Autumn 2012 edition.

WENDLAND HOLSTEINS

Dunsche 23 - Trebel - Germany
 Tel. +49 (0)5849891126
 Email. mowildt@web.de
www.eurogenes.com/hintze

FOR SALE

DKR HOKOVIT SUE-RED

Willsbro Larson RC x Des-Y-Gen Sugar-Red x Bolton Silence x Goldwyn Secret



Offers are welcome!

Full sister to Red Nr. 1 gTPI worldwide. DKR Hokovit Sue-Red is a milkcracker with +2090 Milk (US 07/12)

The complete RED package, combining Lila Z and the Red Impact Cow Goldwyn Secret.

Dam: Des-Y-Gen Sugar-Red



Hokovit Genetics
CH-4922 Bützberg, Switzerland
info@hokovitgenetics.ch

Prudence
..... Our fabulous member

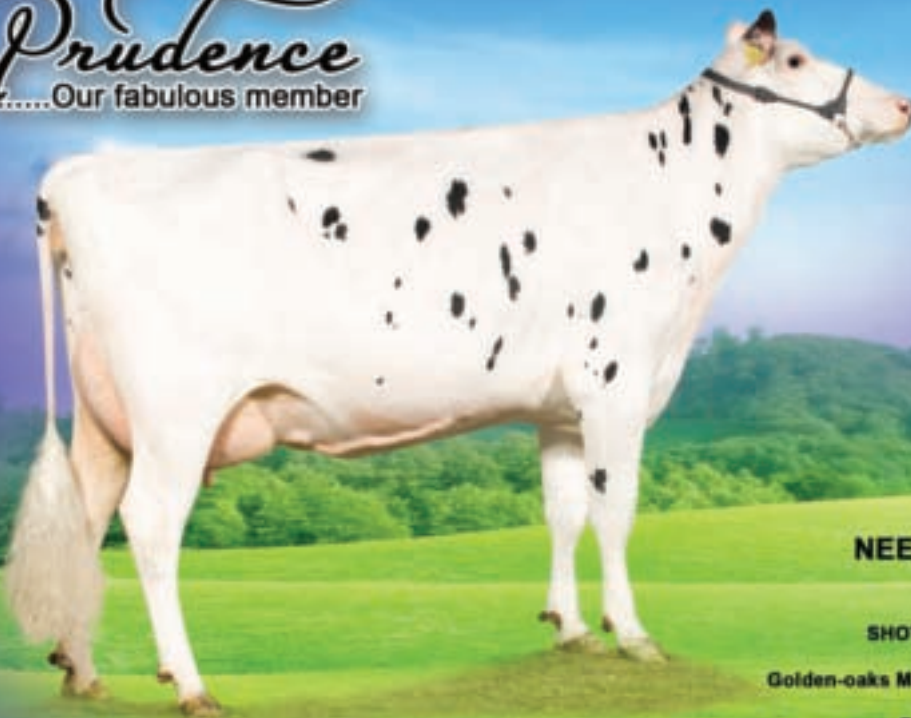

NEERDUIST SHOTTLE PETRA
VG-89-NL EX-91-MS LA2.

SHOTTLE x EX-90-NL x VG-88-NL Durham x
EX-90-USA Rudolph x
Golden-oaks Mark Prudence EX-95-USA 5E GMD DOM

Prod. La1 305d 11.752kgM 3.7%F 3.1%P
8 EXCELLENT Generations in the pedigree
Petra was 3rd Jr. 2-Yr. Old @ CRV Koe Expo Zwolle 2011

NEERDUIST HOLSTEINS
Email: janmaris@hetnet.nl
Ph: +31 (0) 6 42543493
www.eurogenes.com/neerduist

Petra is now VG-89-NL and is a potential EX cow
From the very successful PRUDENCE cow family

Genomic Giants Europe

Top 25 GTPI Cows Europe (August 2012)

Cows: All animals aged 2 years old or older on August the 6th 2012

Name	Sire Stack	Family	GTPI	NM	PTAT	Owner
MURI PLANET POPY	Planet x Bolton x Mtoto	Muri Taianna	2435	874	2.61	Muri- & All-Be-Ro Holsteins (IT)
JSH LEADMAE JANTINA	Man-O-Man x Goldwyn x Durham	Whittier-Farms Lead Mae	2421	836	2.70	JHS Holsteins (NL)
BROEKS ALSFELD	Man-O-Man x Shottle x Marshall	Ever-Green-View Elsie	2390	783	2.61	Broekhuis Vee (NL)
ANDERSTRUP MOM CARINE	Man-O-Man x Didrik x Bojer	Vir-Clar de Classy	2375	739	2.66	Anderstrup Holsteins (DK)
BROEKS PLABET	Planet x Snowman x Shottle	Broeks Betty	2371	757	3.29	Select Genetics (USA)
DG-FITNESS	Man-O-Man x Stol Joc x Mascol	Robthom Ivory Mark	2364	714	2.63	GAEC Dairy Genes (FR)
L SALCES PLANET PLAYA ET	Planet x Shottle x Gibson	Fustead Black Star Gold	2332	670	3.28	Spanish Owned (ES)
WILLSBRO EMILYANN ET	Planet x Shottle x Oman	Wabash-Way Emilyann	2323	682	3.08	Ponderosa Holsteins (ES)
MARS FROUKJE 501	Man-O-Man x Shottle x Novalis	Mars Froukje	2322	764	1.95	Mars Holsteins (NL)
CAPS MAIRY 14	Jeeves x Goldwyn x Oman	Caps Mairy	2314	765	2.82	Caps Farm (NL)
TRIONE PLANET UMA ET	Planet x Oman x Throne	Aquila Gene Bonnie	2314	812	1.99	Trione Holsteins (IT)
SOUTHLAND MOM DELLIA 9765	Man-O-Man x Roumare x Shottle	Dix-Jim Chariman Bess	2314	736	1.91	Southland Holsteins (NL)
DELTA GESTRA	Man-O-Man x Shottle x Aaron	Grietje 80	2313	706	2.48	CRV (NL)
KOEPON WEELDER ESMONIQUE 20	Planet x Shottle x Lucky Leo	Walkup-Bell Lou Etta	2304	753	2.62	W.N. Pon-Koepon (NL)
EBA CLARA	Toystory x Oman x Jocko Besne	Jocko Rosie	2296	699	2.21	GAEC Brilland (FR)
WILMA	Man-O-Man x Marion x Ramos	Welcome W	2293	692	1.95	German Owned (DE)
DESIRIA	Man-O-Man x Goldwyn x Dundee	Mauricienne Rudolph Nike	2287	703	2.32	German Owned (DE)
BOS PLANET LEONA	Planet x Goldwyn x Supersire	La Presentation Daurel	2285	722	2.94	Ponderosa & Diamond Genetics
VVH MAN O MAN HIGHLIGHT	Man-O-Man x Bolton x Durham	Golden-Oaks Mark Prudence	2284	633	3.13	VH Holsteins (NL)
HAWAI	Man-O-Man x Goldwyn x Jocko Besne	Helsinki	2284	656	2.44	KNS Holsteins (DE)
AQUILA PLANET DEA	Planet x Oman x Mtoto	Aquila Cleitus Vanessa	2283	734	2.69	Aquila Holsteins (IT)
DENMIRE GOLDWYN MARIE 102	Goldwyn x Shottle x Morty	Denmire Marie	2278	636	3.34	Denmire Holsteins (UK)
DELTA GWYNETH	Man-O-Man x Shottle x Aaron	Grietje 80	2278	633	3.34	CRV (NL)
AMIGHETTI PLANET ANNETTE ET	Planet x Shottle x Boss Iron	Amighetti Shottla Ave	2278	725	2.72	Amighetti Holsteins (IT)
APINA FLEUR	Man-O-Man x Mac x Shottle	Ralma Juror Faith	2277	649	2.60	Sahara Holsteins (UK)



Muri Planet Popy
#1 GTPI Cow in Europe



Caps Mairy 14
#1 Jeeves World Wide



Broeks Plabet VG-88-NL 2yr.
Planet x Broek Betty



Bos Planet Leona
From the La Presentation family

Top 25 GTPI Heifers Europe - Sired by young genomic sires (August 2012)

Heifers: All animals aged 2 years old or younger on August 6th 2012

Name	Sire stack	Family	GTPI	NM	PTAT	Owner
WILLSBRO LAVAMAN S DORIS	Lavaman x Planet x Shottle	Wesswood-HC Rudy Missy	2503	834	3.42	Willsbro Holsteins (UK)
ANDERSTRUP DG CALICO	Shamrock x Freddie x Lucky Star	Sher-Est S-Wind Saturday	2476	925	2.55	Diamond Genetics & Anderstrup
BOUW SHAMROCK LIZETTE	Shamrock x Stol Joc x Titanic	Savage-Leigh Licorice	2468	848	3.39	RT Genetics (UK)
KNS REALITY-ET	Epic x Man-O-Man x Goldwyn	Radieuse	2452	872	2.03	KNS Holsteins (DE)
NEERDUIST UNO CHERRY	Número Uno x Planet x Shottle	Larcrest Cosmopolitan	2439	903	2.25	Neerduist & Diamond Genetics (NL)
DE355203350	Shamrock x Man-O-Man x Goldwyn	Daylight	2431	823	3.17	KNS Holsteins (DE)
RR BOOKEM ELISA	Bookem x Shottle x Marshall	Ever-Green-View Elsie	2427	729	3.42	Zuchtbetrieb Reiner mann (DE)
ANDERSTRUP DG CAMERYN	Shamrock x Freddie x Lucky Star	Sher-Est S-Wind Saturday	2411	819	2.63	Diamond Genetics & Anderstrup
DE355203352	Shamrock x Man-O-Man x Goldwyn	Daylight	2410	777	3.47	KNS Holsteins (DE)
KOEPON EPIC CLAUDIA 27	Epic x Man-O-Man x Shottle	Vir-Clar de Classy	2409	773	2.96	W.N. Pon-Koepon (NL)
SKALSUMER PIETJE 915	Bowser x Stol Joc x Oman	Skalsumer Pietje	2409	783	2.23	Skalsumer Holsteins (NL)
TERBEEK GLENDA 3819	Shamrock x Shottle x Adam	Eatsland Glenda	2405	780	3.33	Terbeek Holsteins (NL)
VENERIETE OBSERVER STAR 9	Observer x Goldwyn x Oman	Veneriete Sherice	2404	821	3.13	Veneriete Holsteins (NL)
WILLSBRO EPIC SHO LILA Z	Epic x Shottle x Goldwyn	Lylehaven Lila Z	2390	793	2.42	Willsbro Holsteins (UK)
JK EDER SILVY 1	Shamrock x Baxter x Goldwyn	Morningview Converse Judy	2383	736	3.25	JK Eder, Vision- & Diamond Genetics
RR RIHANNA	Shamrock x Man-O-Man x Goldwyn	RR Rieke	2373	777	2.88	Zuchtbetrieb Reiner mann (DE)
GENIOTA	Iota x Planet x Shottle	Pam Ella	2370	778	2.45	JK Eder Holsteins (NL)
BELLA	Freddie x Toystory x Mr. Sam	Hardwood Blissful	2368	836	2.32	German Owned (DE)
HUDDLESTONE ROCKY STEFFI	Shamrock x Bolton x Outside	Huddleston Steffi	2365	707	3.54	Huddleston Holsteins (UK)
VIVA DIVINIA	Shamrock x Boliver x Oman	Markwell Durham Daisy	2363	838	2.36	VIVA Holsteins (NL)
BOUW SHAMROCK FENNE	Shamrock x Man-O-Man x Goldwyn	Ralma Juror Faith	2361	774	3.08	Bouw Holsteins (NL)
HAH NUMERO UNO ONTIME	Número Uno x Goldwyn x Allen	Sunnylodge Prelude Spottie	2349	684	3.22	HAH Holsteins (DE)
HEIDENSKIPSTER EPIC ERICA	Epic x Shottle x Aaron	Morningview Convers Judy	2344	640	3.33	Heidenkipster Holsteins (NL)
VELTHUIS AKIRA	Observer x Baxter x Goldwyn	MD Delight Durham Atlee	2344	755	2.93	Velthuis Holstein (CA)
BARNKAMPER MARILYN 381	Bookem x Bolton x Oman	Barnkamper Marilyn	2343	660	3.38	Barnkamper Holsteins (NL)

Top 25 GTPI Heifers Europe - Sired by proven sires (August 2012)

Name	Sire Stack	Family	GTPI	NM	PTAT	Owner
DIEPENHOEK ROZELLE 54	Iota x Jeeves x Shottle	Diepenhoek Rozelle	2537	911	2.95	Diamond Genetics & Willsbro
KNS D2	Explode x Man-O-Man x Goldwyn	Daylight	2488	783	3.85	Wiltor Holsteins (UK)
ROSE SUPER SHOT	Superstition x Shottle x Garter	Vir-Clar de Classy	2478	843	2.86	Diamond Genetics (NL)
OWN LOUTIME	Big Time x Goldwyn x Shottle	Own Gold Lucille	2429	756	3.54	Ven Dairy Holsteins (NL)
6257704283	Explode x Man-O-Man x Goldwyn	Jelykoe	2425	691	3.83	Per Hogh (DK)
ZANI ROSS VILMA ET	Ross x Planet x Shottle	Zani Shottle Chris	2413	818	2.58	Zani Holsteins (IT)
VENDAIRY BRESHIA	Iota x Planet x Mac	Regancrest-PR Barbie	2389	762	2.94	Ven Dairy Holsteins (NL)
BETTINA	Man-O-Man x Shottle x Brett	Sila Brett Forest	2389	793	1.92	German Owned (DE)
SAHARA SKY	Man-O-Man x Shottle x Roy	UFM-Dubs Eroy	2388	741	3.06	Sahara Holsteins (UK)
TASTUM M-O-M PANDORA-ET	Man-O-Man x Goldwyn x Outside	Rabur Outside Pandora	2388	775	2.86	Tastum Holsteins (DK)
APINA ISABELLA BY	Freddie x Ramos x Shottle	Gold-N-Oaks Marbella	2388	809	2.77	Apina Holsteins (NL)
KOEPON MANO CLASSY 93	Man-O-Man x Jeeves x Shottle	Vir-Clar de Classy	2386	843	2.51	W.N. Pon-Koepon (NL)
ANDERSTRUP SNOW HEAVEN	Snowman x Shottle x Boliver	Cogent B Heaven	2384	679	3.21	Anderstrup Holsteins (DK)
NEERDUIST PLANET CHERSO	Planet x Shottle x Outside	Larcrest Cosmopolitan	2378	780	3.09	Neerduist Holsteins & Diamond Genetics
RIETHIL WHITE RAIN	Snowman x Goldwyn x Hershel	Snow-N-Denises Dellia	2376	757	2.74	Riethill Holsteins (NL)
WILLEMSHOEVE RITA 6127	Daniilo x Ramos x Shottle	Willemshoeve Rita	2365	742	2.84	Twin Genetics & Diamond Genetics (NL)
DOBRONIN ALLICIA 887	Snowman x Jeeves x Roumare	Dobronin Alicia	2365	760	2.37	Dobronin Holsteins (CZ)
DKR BAYLA	Garrett x Shottle x Jocko Besne	Sunnylodge Prelude Spottie	2361	801	2.15	Diamond Genetics France (FR)
MS EUNIQUE 49	Superstition x Paramount x Addison	Delta Eugenie	2357	803	1.98	W. Booj (NL)
ELSA	Man-O-Man x Pagewire x Shottle	Ever-Green-View Elsie	2346	663	2.79	Italian Owned (IT)
DROUNER AJDH COSMO	Freddie x Shottle x Outside	Larcrest Cosmopolitan	2345	709	2.85	Dr. C Lupschen (DE)
WILLSBRO PAMMY MAN-O-MAN	Man-O-Man x Baxter x Durham	Windy-Knoll-View Promis	2341	696	2.96	Willsbro Holsteins (UK)
WILLEMSHOEVE RITA 3248	Snowman x Goldwyn x Shottle	Willemshoeve Rita	2341	763	2.72	Willemshoeve Holsteins (NL)
GELULEPOM	Iota x Planet x Shottle	Naurine	2332	727	2.66	Pommier (FR)
TIRSVAD BT NOMA	Big Time x Stol Joc x Orman	Tui Onyx Nick	2331	703	3.16	Tirsvad Holsteins (DK)



Diepenhoek Rozelle 54
#1 Heifer in Europe



Rose Super Shot
The #3 GTPI Heifer in Europe



Neerduist Planet Cherso
Planet x Larcrest Cosmopolitan



DKR Bayla
#1 Garret Word Wide

Top 25 GTPI Outcross Cows Europe

-Without Goldwyn, Shottle or Oman blood (August 2012)

Name	Sire Stack	Family	GTPI	NM	PTAT	Owner
MURI PLANET POPY	Planet x Bolton x Mtoto	Muri Taianna	2435	874	2.61	Muri- & All-Be-Ro Holsteins (IT)
EXPLOSIVE	Planet x Duplex x Lancelot	Peckenstein Luke Kirsten	2197	506	3.21	French Owned (FR)
4318701582	Encino x Laudan x Jocko Besn	Walkup Bell Lou Etta	2178	722	0.83	Jan Nielsen (DK)
ROYAL IDEVRA ELENA ET	Planet x Titanic x Addison	Ricecrest Southwind Kaye	2169	598	2.18	Royal Holsteins (IT)
ANDERSTRUP PLANET CHER	Planet x Laudan x Jocko Besn	Chemello Jocko Benge	2168	709	2.31	G. Creed (UK)
MONDIAL BAXTER BELITA	Baxter x Jenny Lou x Morty	Eric-Dew Mars Marcy	2163	564	2.91	Mondial Holsteins (IT)
GANDY AFRODITE	Planet x Jardin x Murphy	Gandy Tara	2162	730	1.19	Gandy Holsteins (IT)
MOORPARK PLANET TESSA	Planet x Bolton x Lookout	Ameri-Milk Tessa	2159	739	1.33	Moorpark Holsteins (UK)
ROYAL IDEVRA EVA ET	Active x Titanic x Addison	Ricecrest Southwind Kaye	2151	597	2.04	Holstein Select (DE)
CERES BAXTER OBAMA	Baxter x Mr. Sam x Farmer	Dixie-Lee Legacy	2136	592	2.76	Ceres (IT)
N	Bolton x Morty x Storm	Braedale Gypsy Grand	2134	529	2.69	Woodmarsh Holsteins (UK)
PUTTERCREST 3	Planet x Jet Stream x Finley	Canyon-Breeze EM August	2134	610	2.35	Italian Owned (IT)
PLANET-LAUTAMILIA DOLMAN	Planet x Domain x Titanic	Comestar Lautamia Titanic	2128	529	3.14	Mts. Rooze (NL)
MURI PLANET PEPZY	Planet x Bolton x Mtoto	Muri Taianna	2123	605	2.04	Muri Holsteins (IT)
DKR STOL JOC LEXUS	Stol Joc x Titanic x Durham	Savage-Leigh Licorice	2118	580	2.47	Bouw Holsteins (NL)
ANSAL PLANET MIRIANA	Planet x Buckeye x Dollar	Ansal Coimbra	2114	624	1.97	Ansal Holsteins (IT)
SAN CRISTOBAL ARNO BOLTON	Bolton x Jocko Besn x Laton	San Cristobal Arno Nice	2114	560	1.93	San Cristobal Holsteins (ES)
IT 97990027116	Planet x Mascol x Jesther	Brivio Mercedes	2113	709	1.41	Brivio Holsteins (IT)
BERTAIOLA ALEXANDER LIDIA	Alexander x Bolton x Boss Iron	Bel Mark Susanne	2111	602	2.14	De Rith Holsteins & Diamond Genetics
CABRI PLANET 96433 ET	Planet x Mtoto x Zebo	Pen-Col D	2104	673	1.82	Cabri Holsteins (IT)
DOBRONIN MARTA 14	Planet x Morty x Patron	Alaska	2100	565	2.32	Dobronin (CZ)
ZANI AIRRAID DORY ET	Airraid x Boliver x Emerson	Zani Formation Minny	2099	452	2.73	Zani Holsteins (IT)
BALLYCAIRN JUPITER AGELLA	Stol Joc x Mascol x Lancelot	Vanzetti Valentine Agella	2097	592	1.58	Ballycairn Holsteins (UK)
DAUDEN-GVL	Auden x Teamster x Mtoto	Pen-Col Mtoto Dima	2096	593	1.12	French Owned
PLANET ALBA CHIARA ET	Planet x Mtoto x Skywalker	Iris	2094	664	1.82	Italian Owned

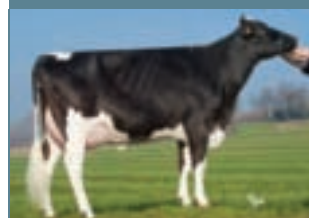

Royal Idevra Eva VG-86-IT 2yr.
Outcross Active



DKR Sandy-Valley Lexus VG-NL
Outcross grand dtr of Licorice



Bertailoa Alexander Lidia VG-87-NL
#1 GTPI Alexander in Europe



Ballycairn Jupiter Agella VG-86-UK 2yr.
Stol Joc x Mascol

Top 25 GTPI Outcross Heifers Europe

-Without Goldwyn, Shottle or Oman blood (August 2012)

Name	Sire Stack	Family	GTPI	NM	PTAT	Owner
BEEZE JUDY 9 RF	Bookem x Malvoy x Bacculum	Morningview Converse Judy	2282	677	2.90	Beeze Holsteins (NL)
HS SUDAN EXCLUSIVE	Sudan x Active x Titanic	Royal Idevra Titanic Estate	2244	751	1.76	Capnation Holsteins (NL)
WEH JANE	Bowser x Jefferson x Laudan	WEH Jessica	2241	683	1.78	WEH Holsteins (DE)
CARSEHALL DOMAIN KARUMBA 2	Domain x Buckeye x Best	GBM Durham Annabell	2235	574	3.59	Carsehall Holsteins (UK)
DKR NIAGRA CHAINA	Niagra x Ramos x Outside	Larcresst Juror Chanel	2233	642	2.90	Leagh Holsteins (IE)
YVETTE	Domain x Mascol x Bret	Milkworth Manfred Yada	2232	603	3.29	German Owned (DE)
ANDERSTRUP NIAGRA CHEMELLO ET	Niagra x Ramos x Laudan	Chemello Jocko Besne	2229	637	2.69	Chemello Holsteins (IT)
CARSEHALL DOMAIN KARUMBA 3	Domain x Buckeye x Best	GBM Durham Annabell	2224	626	2.69	Carsehall Holsteins (UK)
NORGARD XY-TING BOWSR ZUMBA	Bowser x Mac x Bolton	Farnear Mark Lizzy Papoose	2206	603	2.79	XY Ting Genes (DK)
HUDDLESTONE BOOKEM PENNY	Bookem x Stol Joc x Mtoto	Huddlestone Penny	2195	579	2.96	Huddlestone Holsteins (UK)
SIOUX BOWSER MIDNIGHT 1	Bowser x Jeeves x Mascol	Ladys-Manor Ruby Jen	2181	695	1.57	Sioux Holsteins (NL)
DELTA JANA	Bolton x Mascol x Jocko Besne	Etazion Vienna	2179	642	2.13	CRV (NL)
BENTHEMMER JENIFER	Windbrook x Colby x Laudan	Hol-Stiens Janet	2178	564	2.98	C. Lis (Lux)
BOS NIAGRA ATENEA ET	Niagra x Talent x Outside	Comestar Laurie Sheik	2176	599	2.81	Spanish Owned (ES)
MARY 2044	Leko x Million x Gibor	Absthoeve Snooky	2168	652	1.89	CRV (NL)
GP KENTUCKY-ET	Domain x Colby x Potter	Contact-Acres BWM Ginny	2167	501	3.34	Ponderosa & Diamond Genetics France
HS BOOKEM E	Bookem x Active x Titanic	Ricecrest Southwind Kaye	2165	615	2.11	Holstein Select (DE)
JANKE 348	Delta Stan x Jordan 3 x Jesther	Janke	2164	597	1.96	CRV (NL)
JK EDER ALUETTE	Colt-P x Mr. Burns x Classic	Alumette	2162	589	2.21	All. Nure Holsteins & Cormdale Genetics
GUTHI NIAGARA	Niagra x Jocko Maya x Gap	Neu-Way Patron Alli	2157	711	1.09	Guthi Holsteins (IT)
PG KENTUCKY ET	Domain x Colby x Potter	Conant-Acres BWM Ginny	2155	585	2.77	Masterrind (DE)
OWN THEA	Bookem x Xacobeo x Mascol	Tilli	2154	612	2.31	OWN Genetics (DK)
6257704267	Bookem x Socrates x Curtis	Padkear Sofija	2142	551	2.54	Padkear (DK)
JK EDER SUPEFLEY	Bowser x Pronto x Finley	Ralma Juror Faith	2139	524	2.56	Vekis Genetics (NL)
AMH PEACHY	Longeview CM x Leif x Morty	Prinzessin	2139	610	1.86	AMH Holsteins (LUX)



WEH Janne
Dam to the #3 Outcross Heifer in Europe



Anderstrup Ramos Camil EX-90-DK
Dam to Anderstrup Niagra Chemello



Morningview RUW Bertha VG-87-NL 2yr.
Dam to the #1 Outcross Heifer in Europe



GP Kentucky
Domain x Colby

Top 10 PTAT Cows Europe

(August 2012)

Name	Sire	Family	GTPI	NM	PTAT	Owner
WILLEMS HOEVE BAILY 653	Atwood x Shottle x Champion	Farnear-TBR Bailey	2076	376	4.13	Willemshoeve Holsteins (NL)
EDENORDINARY GOLDWYN PARADISE	Goldwyn x Dundee x Gibson	Vandyk-K Integrity Paradise	2157	452	4.12	Edenordinary Holsteins (UK)
BOLLEHOLSTER ANYA 2	Sanchez x Shottle x Champion	MS Kingstead Chief Adeen	1904	218	4.09	Bolleholster Holsteins (NL)
GLASSON JD GOLDWYN GLORA ET	Goldwyn x Durham x Blackstar	Donnovan Sheik Gloriette	1977	242	3.96	Glasson Holsteins (UK)
STERNDALE ASHLYNS GOLD	Goldwyn x Durham x Encore	Tri-Day Ashlyn	1900	208	3.94	Sterndale Holsteins (UK)
WILLEMS HOEVE BAILY 622	Atwood x Shottle x Champion	Farnear-TBR Bailey	1921	263	3.90	Willsbro Holsteins (UK)
CAPS LOVGEVE	Sanchez x Goldwyn x Outside	Regancrest-PR Barbie	1772	107	3.82	Caps Farms (NL)
WILLSBRO SANCHEZ M AMANDA ET	Sanchez x Mac x Durham	Shoremar S Alicia	1740	48	3.79	Willsbro Holsteins (UK)
GIESSEN CINDERELLA 38	Goldwyn x Bolton x Shottle	Giessen Cinderella	1957	312	3.78	Giessen Holsteins (NL)
RIVERDANE SHOTTLE AMBER	Shottle x Goldwyn x Durham	MD-Delight Durham Atlee	2072	379	3.77	Willsbro Holsteins (UK)

Top 10 PTAT Heifers Europe

(August 2012)

Name	Sire	Family	GTPI	NM	PTAT	Owner
LE TRIONN ALT HAITY-ET	AltaExtreme x Mac x Goldwyn	Regancrest-PR Barbie	1941	246	4.36	A. Le Trionnaire (FR)
BEATRICE	Shamrock x Goldwyn x Toystory	Regancrest-PR Barbie	2234	527	4.21	German Owned (DE)
WILLSBRO EPIC H BAILY	Explode x Atwood x Shottle	Farnear-TBR Bailey	2209	431	4.21	Willsbro Holsteins (UK)
BAIXO GOLDWYN CINDERELLA ET	Goldwyn x Shottle x Durham	Giessen Cinderella	2113	381	4.21	Baixo Holsteins (UK)
WILLSBRO EXPLODE H BAILY BAIL	Explode x Atwood x Shottle	Farnear-TBR Bailey	2126	371	4.20	Willsbro Holsteins (UK)
BTS-ANGELA	Explode x Goldwyn x Durham	MS Kingstead Chief Adeen	2153	442	4.12	GIE Holstein Forez (FR)
DKR GOLDCHIP CHIPS	Goldchip x Mac x Oman	Ralma Juror Faith	2091	405	4.11	GAEC Leroy Louvion, Elevage du Lieu Thomin & Diamond Genetics
WILLSBRO AFTERSHOCK PLEDGE	Aftershock x Sanchez x Goldwyn	Windy-Knoll-View Promis	1936	236	4.09	Willsbro Holsteins (UK)
LE TRIONN ALT HEIDY-ET	AltaExtreme x Mac x Goldwyn	Regancrest-PR Barbie	2046	385	4.07	A. Le Trionnaire (FR)
WILLSBRO BRETT G ASHLYN	Brett x Goldwyn x Durham	Tri-Day Ashlyn	2213	522	4.06	Willsbro Holsteins (UK)

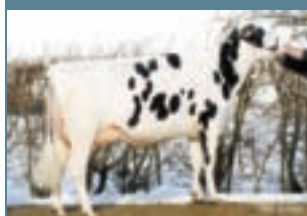

Giessen Cinderella 20 VG-86-NL 2yr.
Several high PTAT progeny

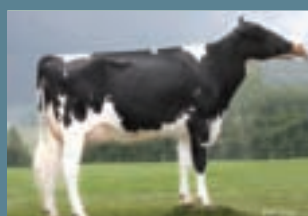

Farnear/TBR Bailey VG-87-USA
4 descendants in the top 10 Cows & Heifers

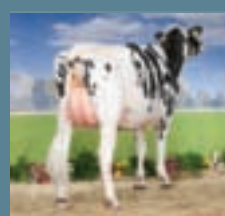

Anderstrup Mac Coline
Dam of Gold Chip Chips



Bolleholster Anya 2
#3 PTAT Cow in Europe

Top 25 NM \$ Cows in Europe (August 2012)

Name	Sire Stack	Family	GTPI	NM	PTAT	Owner
MURI PLANET POPSY	Planet x Bolton x Mtoto	Muri Taianna	2435	874	2.61	Muri- & All-Be-Ro Holsteins (IT)
JSH LEADMAE JANTINA	Man-O-Man x Goldwyn x Durham	Whittier-Farms Lead Mae	2421	836	2.70	JHS Holsteins (NL)
PLAYA	Planet x Oman x Ricordo	Rosa	2249	818	1.40	Italian Owned (IT)
TRIONE PLANET UMA ET	Planet x Oman x Throne	Aquila Gene Bonnie	2314	812	1.99	Trione Holsteins (IT)
DELTA HENNIE	Bogart x Jardin x Ramos	Ricecrest Southwind Kaye	2268	812	1.23	CRV (NL)
VERO SUZANNE	Planet x Jardin x Oman	Newhouse Sneeker	2253	794	1.50	Vero Holsteins (NL)
BROEKS ALSFELD	Man-O-Man x Shottle x Marshall	Ever-Green-View Elsie	2390	783	2.61	Broekhuis Vee (NL)
VANZETTI MAN O-MAN ROMANCE	Man-O-Man x Ramos x Larky	Mara	2252	781	1.28	Vanzetti Holsteins (IT)
CAPS MAIRY 14	Jeeves x Goldwyn x Oman	Caps Mairy	2314	765	2.82	Caps Farm (NL)
MARS FROUKJE 501	Man-O-Man x Shottle x Novalis	Mars Froukje	2322	764	1.95	Mars Holsteins (NL)
BROEKS PLABET	Planet x Snowman x Shottle	Broeks Betty	2371	757	3.29	Select Genetics (USA)
KOEPON WEELDER ESMONIQUE 20	Planet x Shottle x Lucky Leo	Walkup-Bell Lou Etta	2304	753	2.62	W.N. Pon-Koepon (NL)
NEWHOUSE SNEEKER 469	Cricknet x Goldwyn x Oman	Newhouse Sneeker	2258	753	1.87	Newhouse Holsteins (NL)
HOLBRA MANOA	Man-O-Man x Mascot x Durham	Golden-Oaks Mark Prudence	2193	750	1.37	Holbra Holsteins (NL)
KOSSINKHOEVE ZADIA 1	Planet x Shottle x Jesther	Veenhuizer Zadia	2267	747	2.41	Kossinkhoeve Holsteins (NL)
CME PLANET CAMILLA	Planet x Oman x Elf	CME Bandiera	2150	747	1.51	CME Holsteins (IT)
ANDERSTRUP MOM CARINE	Man-O-Man x Didrik x Bojer	Vir-Clar de Classy	2375	739	2.66	Anderstrup Holsteins (DK)
MOORPARK PLANET TESSA	Planet x Bolton x Lookout	Ameri-Milk Tessa	2159	739	1.33	Moorpark Holsteins (UK)
SOUTHLAND MOM DELLIA 9765	Man-O-Man x Roumare x Shottle	Dix-Jim Chariman Bess	2314	736	1.91	Southland Holsteins (NL)
AQUILA PLANET DEA	Planet x Oman x Mtoto	Aquila Cleitus Vanessa	2283	734	2.69	Aquila Holsteins (IT)
TRIONE PRINCE TRAVA ET	Prince x Oman x Throne	Aquila Gene Bonnie	2217	734	1.57	Trione Holsteins (IT)
ALL VEN PLANET SHAKIRA ET	Planet x Oman x Capri	Odyssey Chief Mark Ina	2239	731	1.92	All Ven Holsteins (IT)
GANDY AFRODITE	Planet x Jardin x Murphy	Gandy Tara	2162	730	1.19	Gandy Holsteins (IT)
4181502533	Massey x Goldwyn		2218	729	1.03	SDM - Danish Holstein Associat (DK)
AMIGHETTI PLANET ANNETTE ET	Planet x Shottle x Boss Iron	Amighetti Shottla Ave	2278	725	2.72	Amighetti Holsteins (IT)



Muri Planet Popsy
#1 Net Merit



Froukje 398
Dam to Froukje 501



Kossinkhoeve Zadia 1 VG-86-NL 2yr.
NM \$ +747



Southland Dellia 152 VG-87-NL
Dam to Dellia 9765

Top 25 NM \$ Heifers Europe (August 2012)

Name	Sire Stack	Family	GTPI	NM	PTAT	Owner
ANDERSTRUP DG CALICO	Shamrock x Freddie x Lucky Star	Sher-Est S-Wind Saturday	2476	925	2.55	Diamond Genetics & Anderstrup
DIEPENHOEK ROZELLE 54	Iota x Jeeves x Shottle	Diepenhoek Rozelle	2537	911	2.95	Diamond Genetics & Willsbro
NEERDUIST UNO CHERRY	Numero Uno x Planet x Shottle	Larcrest Cosmopolitan	2439	903	2.25	Neerduist & Diamond Genetics
KNS REALITY-ET	Epic x Man-O-Man x Goldwyn	Radieuse	2452	872	2.03	KNS Holsteins (DE)
BOUW SHAMROCK LIZETTE	Shamrock x Stol Joc x Titanic	Savage-Leigh Licorice	2468	848	3.39	RT Genetics (UK)
ROSE SUPER SHOT	Superstition x Shottle x Garter	Vir-Clar de Classy	2478	843	2.86	Diamond Genetics (NL)
KOEPON MANO CLASSY 93	Man-O-Man x Jeeves x Shottle	Vir-Clar de Classy	2386	843	2.51	W.N. Pon-Koepon (NL)
VIVA DIVINIA	Shamrock x Boliver x Oman	Markwell Durham Daisy	2363	838	2.36	VIVA Holsteins (NL)
BELLA	Freddie x Toystory x Mr. Sam	Hardwood Blissful	2368	836	2.32	German Owned (DE)
WILLSBRO LAVAMAN S DORIS	Lavaman x Planet x Shottle	Wesswood-HC Rudy Missy	2503	834	3.42	Willsbro Holsteins (UK)
DE 355203350	Shamrock x Man-O-Man x Goldwyn	Daylight	2431	823	3.17	KNS Holsteins (DE)
VENERIETE OBSERVER STAR 9	Observer x Goldwyn x Oman	Veneriete Sherice	2404	821	3.13	Veneriete Holsteins (NL)
ANDERSTRUP DG CAMERYN	Shamrock x Freddie x Lucky Star	Sher-Est S-Wind Saturday	2411	819	2.63	Diamond Genetics & Anderstrup
ZANI ROSS VILMA ET	Ross x Planet x Shottle	Zani Shottle Chris	2413	818	2.58	Zani Holsteins (IT)
APINA ISABELLA BY	Freddie x Ramos x Shottle	Gold-N-Oaks Marbella	2388	809	2.77	Apina Holsteins (NL)
MS EUNIQUE 49	Superstition x Paramount x Addison	Delta Eugenie	2357	803	1.98	W. Boojij (NL)
PONDEROSA GABOR LISS	Gabor x Baxter x Shottle	Lylehaven Lila Z	2319	801	2.51	Ponderosa Holsteins (ES)
DKR BAYLA	Garrett x Shottle x Jocko Besne	Sunnylodge Prel Spottie	2361	801	2.15	Diamond Genetics France (FR)
ROYAL IDEVRA PLANET CARLA	Planet x Oman x Ramos	Pasen Leadman Madame	2197	798	1.16	Italian Owned (IT)
WILLSBRO EPIC SHO LILA Z	Epic x Shottle x Goldwyn	Lylehaven Lila Z	2390	793	2.42	Willsbro Holsteins (UK)
BETTINA	Man-O-Man x Shottle x Brett	Sila Brett Forest	2389	793	1.92	German Owned (DE)
HFP DOLLY	Observer x Socrates x Goldwyn	Ocean-View Drhm Doris	2285	789	2.63	Genes Diffusion (FR)
KNS D2	Explode x Man-O-Man x Goldwyn	Daylight	2488	783	3.85	Wiltor Holsteins (UK)
SKALSUMER PIETJE 915	Bowser x Stol Joc x Oman	Skalsumer Pietje	2409	783	2.23	Skalsumer Holsteins (NL)
TERBEEK GLENDA 3819	Shamrock x Shottle x Adam	Eatsland Glenda	2405	780	3.33	Terbeek Holsteins (NL)



Stantons Freddie Cameo VG-89-CAN
Grand dam to Calico



Diepenhoek Rozelle 54
#2 Net Merit Heifer in Europe



Larcrest Cosmopolitan VG-87-USA
Grand dam to Cherry



Veneriete Goldwyn Star VG-86-NL 2yr.
Dam to Observer Star 9

→ Genomic Giants Europe

Top 25 NVI B&W Cows (August 2012)

-Owned by Dutch Owners

Name	Sire stack	Family	NVI	Conf	Owner
APINA NADJA	Ramos x Oman x Mtoto	Bersaglio Mtoto Locanda	316	109	Apina Holsteins
JK EDER PLANET RICKY	Planet x Goldwyn x Oman	Oman Regina	290	107	Zwambag Holsteins
KOSSINKHOEVE ZADIA 1	Planet x Shottle x Jesther	Veenhuizer Zadia	290	110	Kossinkhoeve Holsteins
DE BIESHEUVEL JAVINA 19	Bolton x Oman x Dustin	Plushanki Chief Faith	289	115	Willemshoeve Holsteins
VERO SUZANNE 6	Planet x Jardin x Oman	Newhouse Sneeker	288	106	Vero Jes
NEWHOUSE SNEEKER 378	Goldwyn x Oman x Addison	Newhouse Sneeker	281	111	Newhouse Holsteins
MS MALINA	Jeeves x Oman x Durham	Dukefarm Malina	281	111	Booij de Haan
DE BIESHEUVEL JAVINA 3	Oman x Dustin x Webster	Plushanki Chief Faith	280	108	AC Verploeg
DELLIA 1	Goldwyn x Shottle x Adam	Southland Dellia	277	111	H.A.M Manders
WILLEMSHOEVE MARILYN 279	Planet x Shottle x Major	Marilyn	273	111	Willemshoeve Holsteins
MINA 8	Goldwyn x Oman x Manat	Mina's	272	110	M.C.A. Van Beek
JHS LEADMAE JANTINA 10	Man-O-Man x Goldwyn x Durham	Whittier-Farms Lead Mae	271	113	JHS Holsteins
VENERIETE SHOTTLE IDA 6	Shottle x Oman x Ronald	Butemar Ida O	270	109	Veneriete Holsteins
NEWHOUSE SNEEKER 422	Stol Joc x Oman x Addison	Newhouse Sneeker	268	112	H. Van Benthem
BEERZEDAL PAULTJE 68	Oman x Shottle x Ked Juror	Beerzedal Paultje	267	107	Beerzedal Holsteins
VERO ANNE 35	Paramount x Oman x Osmond	Anne's	265	110	Vero Jes
WILLEMSHOEVE RITA 577	Man-O-Man x Mascol x Titanic	Willemshoeve Rita	265	110	Willemshoeve Holsteins
GRACY	Ramos x Oman x Manat	QG Gretchen	263	108	G.A. De Visser
DELTA IMKE	Danillo x Olympic x Boss Iron	Delta Imke	262	113	CRV
DELTA NONJA	Goldwyn x Oman x Jocko Besn	Remarlinda	261	111	CRV
MS RICKY	Planet x Goldwyn x Oman	Oman Regina	261	110	Booij de Haan
SIRMA 103	McCormick x Ramos x Salvati	Sirma's	261	109	Hajtink-Wichers
DE BIESHEUVEL JAVINA 22	Goldwyn x Oman x Dustin	Plushanki Chief Faith	260	110	AC Verploeg
HOLBRA CAPTA	BW Captain x Oman x Morty	Golden-Oaks Mark Prudence	260	114	Holbra Holsteins
HUYBEN ILLONA 3	Ramos x Emil x Lukas	Ilse	259	109	Huyben Holsteins



Kossinkhoeve Zadia 1 VG-86-NL
#3 NVI Cow in the Netherlands



Beerzedal Paultje 68 VG-86-NL 2yr.
Great Cow family

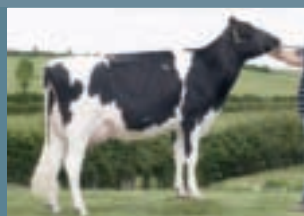

Apina Nadja VG-87-NL 2yr.
#1 Cow in the Netherlands



JK Eder Planet Ricky VG-87-NL 2yr.
#2 Cow in the Netherlands

Top 25 NVI B&W Heifers (August 2012)

-Owned by Dutch Owners

Name	Sire stack	Family	NVI	Conf	Owner
DE BIESHEUVEL JAVINA 50	Gofast x Bolton x Oman	Plushanki Chief Faith	356	116	A.C Verploeg
APINA NADJA 3	Gofast x Ramos x Oman	Bersaglio Mtoto Locanda	345	111	Apina Holsteins
DELLIA 8	G-Force x Goldwyn x Shottle	Southland Dellia	332	113	H.A.M Manders
APINA NADJA 4	Levi x Ramos x Oman	Bersaglio Mtoto Locanda	329	109	Apina Holsteins
VERO ANNE 66	Snowman x Paramount x Oman	Anne's	326	110	Vero Jes
LEIDA 466	G-Force x Mascol x Cello	Leida's	324	111	Teusink Veebedrijf
DE BIESHEUVEL JAVINA 65	Gofast x Bolton x Oman	Plushanki Chief Faith	320	117	A.C Verploeg
JANKE 353	Aswin x Jordan x Jesther	Janke	310	112	S Van Berkum
MARS FROUKJE 520	Snowman x Shottle x Champion	Mars Froukje	309	111	Mars Holsteins
DE VOLMER WARSI *RC	Snowman x Ramos x Lightning	Bonhill Warsi	309	112	De Volmer Holsteins
APINA NADJA 6	G-Force x Ramos x Oman	Bersaglio Mtoto Locanda	309	109	Apina Holsteins
ELSJE 136	Wonder x Paramount x Ramos	Delta Elsje	308	111	Vof. Agro Hendriks
JAVINA 1	Danillo x Bolton x Oman	Plushanki Chief Faith	308	116	vd Meer
DELTA RENTE	Wonder x Ramos x Etazon	Renate	307	112	Van Middelaar
ANKER HOLSTEIN	Highlight x Planet x Shottle	Marilyn	306	114	vd Anker-Kuppers
MAY YARD ELSJE	Wonder x Paramount x Ramos	Delta Elsje	306	113	Vd Weerd
JANTJE 114	Aswin x Win 395 x Laurenzo	Jantje	306	111	Lammers-Vink
HOLBRA SANA	Snowman x Bolton x Oman	Golden-Oaks Mark Prudence	303	112	Holbra Holsteins
LIESJE 992	Bluejay x Jeeves x Shottle	Liesje	303	113	J.J.F. Priems
RACHEL 1	Sudan x Ramos x Oman	Plushanki Chief Faith	301	110	Vof. Van Gisbergen
FRISIA 70	G-Force x Oman x Lava	Frisia	300	110	Fa. Verkley
TERBEEK GLENDA 1	G-Force x Paramount x Oman	Latuch Ivanhoe Star	300	111	CRV
ESMONIQUE 38	G-Force x Planet x Shottle	Esmonique	300	111	Mts Van De Kamp
MARS FROUKJE 518	Snowman x Shottle x Champion	Mars Froukje	299	112	J. Bearda
DELTA ELSJE E 1	Wonder x Paramount x Ramos	Delta Elsje	297	113	CRV

Top 10 NVI R&W Cows (August 2012) - Owned by Dutch Owners

Name	Sire	Family	NVI	Conf	Owner
JANINE P RED	Lawn-Boy x Canvas x Oman	Jaantje	260	109	Lutke Willink-Dekker
GERDINE 128	Kylian x Fiction x Talent	Gerdine	260	112	Lutke Willink-Dekker
LIZA 173	Fidelity x Paramount x Rubens	Liza	257	110	Nillesen-Fleuren
DIEPENHOEK MASSIA 103	Gogo x Kian x Lighting	Massia	253	111	Diepenhoek Holsteins
GRIETJE 92	Mr. Burns x Spencer x Jocko Besn	Grietje	249	112	Van Wichen-Snoeks
REDSPARK 2	Andy x Spencer x Talent	Redspot	239	111	Firma Duursma
WARSI 85	Malvoy x Ramos x Lighting	Bonhill Warsi	232	106	W.J.J.G Bongers
FIDEL MASSIA	Fidelity x Shottle x Lentini	Massia	227	112	Hietbrink
JSB CAROLA 5	Jerudo x Manitas x Stadel Red	Jacoba	221	109	Lucky Holsteins
DELTA JUWEL RED	Arnold x Mascol x Stadel Red	Delta Judy	219	110	J.P.W.A Geerts



Molenkamp Grietje 48-Red VG-85
Dam to the #2 NVI Heifer R&W



Bonhill Warsi 55 VG-87 2yr
2 descendants the Top 10 Cows & Heifers



JSB Carola 5
#1 Jerudo



Apina Massia 21 EX-90-NL
Grand dam to Fidel Massia

Top 10 NVI R&W Heifers (August 2012) - Owned by Dutch Owners

Name	Sire	Family	NVI	Conf	Owner
DJ KARINA 8	Camion x Sammy x Shottle	DJ Karina	275	112	Van Herpen
MOLENKAMP GRIET	Fidelity x Spencer x Jocko Besn	Grietje	274	110	Van Wichen-Snoeks
JUDITH 22	Award x Canvas x Kian	Judith	263	109	J.G. Nijenhuis
JOCELYNN	Asterix P x Tequila x Canvas	Delta Jacky	256	112	Rooijackers-Veekens
WARSI 141	Tableau x Ramos x Lightning	Bonhill Warsi	256	111	W.J.J.G. Bongers
BIG ESTHER	Cherokee x Lawn Boy x Oman	Renate	253	113	Big Holsteins
MASSIA ELKE	Elburn x Fidelity x Shottle	Massia	252	111	Hietbrink
JANKE 362	Kodak x Fiction x Jordan	Janke	251	110	S. Van Berkum
D MASSIA 5	Arnold x Tequila x Classic	Dukefarm Rexona	249	110	Vernooij
MASSIA 76	Glorious x Rspen x Mascol	Massia	245	109	Vof Wesselink

Top 10 ISU Cows France (July 2012) -Owned by French Owners

Name	Sire Stack	ISU	INEL	Conf	Owner
DEESSE	Goldwyn x Restell	189	49	3.0	Earl Mas De Canet
BAVIERE	Shottle x Jocko Bens	189	50	2.5	Drakkar Holsteins
BOTTLE	Shottle x Morty	188	56	2.9	GAEC De La Ville Es Genets
ETANA	Planet x Oman	188	51	1.6	GAEC Du Bois Goulard
JELTJ 0472	Oman x Garter	188	108	0.5	GAEC Le Portail
VECTRA	Oman x Ford	186	77	1.3	Earl De Kergond'hui
CARLA	Bolton x Shottle	185	61	3.0	Earl De Kergond'hui
ESPERANCE	Man-O-Man x Frosty	185	77	1.6	GAEC De Láube
53 EXCELLA	Sidney x Shottle	184	46	2.0	GAEC De Grimidou
DONBROO	Bolton x Mascol	184	70	1.6	Calmejane Guy

Top 10 ISU Heifers France (July 2012) -Owned by French Owners

Name	Sire Stack	ISU	INEL	Conf	Owner
GRISETTEPG	Cricket x Planet	200	54	2.8	Gauthier Patrick
DKR CHIPS	Gold Chip x Mac	196	7	3.4	GAEC Leroy Louvin, Elevage du Lieu Thomin & Diamond Genetics
FLAMME	Man-O-Man x Stol Joc	196	60	2.6	Earl Lande
FORTUNE	Tennyson x Bolton	195	55	2.1	Earl Du Pic Du Midi
FERIA	Man-O-Man x Bolton	194	66	2.7	Berthelot Denis
FLEUR	Man-O-Man x Tartare	194	63	2	Maurice Raymond
FEE	Via Thelo x Oliver	194	81	1.5	GAEC D'amblard
HELLY 2671	Altalota x Shottle	192	53	2.4	GAEC Quice
DKR BELAVY	Altalota x Goldwyn	191	50	3	Drakkar Holsteins
LJ HAIDA	Hill Lotta x Stol Joc	191	68	2.6	GAEC De La Jugletiere

Top 10 RZG B&W Cows Germany (August 2012) -Owned by German Owners

Cows: Classified at moment of Index run

Name	Sire Stack	Family	RZG	RZE	Owner
NELE	Stol Joc x Oman	Oman Neblina	154	108	Wibbelsmann
RC ANNALE	Mr. Burns x Shottle	Anni	147	124	Rose, Calenberg
NEBELIN	Stol Joc x Oman	Neblina	146	109	Lutzenberger
ANNI	Shottle x BW Marshall	Annileigh	146	124	Rose, Calenberg
LIOPA	Bobas x Oman	Linde	145	103	Loddenkemper, Drensteinfurt
RUW STUDY 122	Billion x Oman	Stutter	145	109	Rörden, Witsum
LARISSA	Oman x Ramos	Lea	145	105	Langenbach
RR RIONA	Planet x Shottle	RR Rieka	145	119	Reinermann
QUANTATE	Oman x Aaron	Quantita	144	115	Buttigehoffer
RC ANNAST	Mr. Burns x Shottle	Anni	144	124	Rose, Calenberg

Top 10 RZG B&W Heifers Germany (August 2012)

-Owned by German Owners

Name	Sire Stack	Family	RZG	RZE	Owner
SINA	Freddie x Shottle	Sandy-Valley Sonador	156	128	Weckesser
DE 89710	Beacon x Goldwyn	Sarah	153	120	Bunge Agrar
DE 78993	Snowman x Juwel	Juwel Shoal	152	119	Broekhuis Vee
FREUREHAVEN FGS LUCY	Snowman x Shottle	Freurehaven Shtl Lautella	152	133	Snowbiz IG
ROSALINDE	Beacon x Ashlar	Rosel	152	138	Büllenmütterstation, Rod
ROSE ET	Snowman x Goldwyn	Goldwyn Rose	151	123	RSH
DE 349962	Snowman x Goldwyn	Laube	151	122	Detjan
GEN-I-BEQ SUMMER *RC	Snowman x Bolton	Gen-I-Beq Secretly	150	129	Snowbiz IG
GEN-I-BEQ SPRING *RC	Snowman x Bolton	Gen-I-Beq Secretly	150	129	Snowbiz IG
NORMANDIE	Caliber x Stol Joc	Nele	150	128	OS-Herdbuch

Top 10 RZG R&W Cows Germany (August 2012)

-Owned by German Owners

Cows: Classified at moment of Index run

Name	Sire Stack	Family	RZG	RZE	Owner
JESSICA	Mr. Burns x Canvas	Jazz	146	105	Dicke Volkmarsen
DIMA	Malvoy x Stadel	Disa	143	126	Lupschen
ALENA	Devil x Marmax RF	Alma	140	117	RUW
JUVENTA	Curtis x Mr. Burns	Jessica	134	115	Dicke, Volkmarsen
DAJANA	Spencer x Shottle	Daily	134	116	Dörries
AKAZIE	Mr. Burns x Stoll	Adria	133	111	Van Heek, Kleve
CASSIS	Lawn-Boy x Toystory	Cora	133	117	Heckmann, Greffen
EUROPA	Carmano x Reno	Okina	133	111	Benning,
KRETA	Woody x Joyboy	Kora	132	122	Loelfer & Guhle GbR
VIOLA	Jerudo x Lette RF	Vinette	132	110	Look, Mittelkiphausen



Freurehaven FGS Lucy
#2 Snowman dtr in Germany



Gen-I-Beq Snowman Summer *RC
#1 RC RZG Heifer



Lavender Ruby Redrose EX-96-USA
3rd dam to Rose



Nele GP-84-DE 2yr.
#1 RZG Cow in the World

Top 10 RZG R&W Heifers Germany (August 2012)

-Owned by German Owners

Name	Sire Stack	Family	RZG	RZE	Owner
ALLURE 2	Elburn x Spencer	Allure	148	116	Lüpschen
DE 760277	Elburn x Carmano	Tiana	147	128	Koester
DE 491593	Mr. Burns x Malvoy	Diba	143	126	Seidenfaden
DE 217026	Selayo x Devil	Alena	142	117	Maiwald
SILVER	Fidelity x Carmano	Shiny	140	117	Gonnes
RUW JUDY	Laron P x Malvoy	RUW Berta	140	122	Warner GbR Rahden
MABELLA	Basio x Shottle	Mabel	138	121	Fiedler
ATLANTIS	Mr. Burns x Kian	Anabell	138	120	Bullenmutterstation, Rod
DE 27538	Laron P x Germano	Germania	138	125	Masterrind
CAMELA	Mitey x Lawn Boy	Candleligh	137	119	Breimann

Top 10 GLPI Cows & Heifers Europe (August 2012)

Name	Sire Stack	Family	GLPI	Conf	Owner
KNS REALITY	Epic x Man-O-Man x Goldwyn	Radieuse	3638	10	KNS Holsteins (DE)
CALF	Sudan x Man-O-Man x Marsh	Luncrest BWM	3537	17	Italian Owned (IT)
KOEPEON EPIC CLAUDIA 27	Epic x Man-O-Man x Shottle	Vir-Clar de Classy	3505	13	W.N. Pon-Koepon (NL)
VENERIETE OBSERVER STAR 9	Observer x Goldwyn x Oman	Veneriete Goldwyn Star	3477	14	Veneriete Holsteins (NL)
WILLSBRO LAVAMAN DORIS	Lavaman x Planet x Shottle	Wesswood-HC Rudy Missy	3404	14	Willbro Holsteins (UK)
KOSSINKHOEVE ZADIA 3	Altalota x Planet x Shottle	Veenhuizer Zadia	3400	13	Holstein Select & partners
PONDEROSA SNOWMAN SNOWGIRL	Snowman x Planet x Shottle	Wabash-Way Emilyann	3391	12	Ponderosa Holsteins (ES)
GILLA	Man-O-Man x Planet	Escilla	3381	8	French Owned (FR)
DENMIRE EPIC MARIE ANNE	Epic x Goldwyn x Shottle	Denmire Marie	3313	15	Denmire Holsteins (UK)
IT 37990096952	Planet x Goldwyn x Shottle	Bookie Chanel	3308	13	Italian Owned (IT)



Radieuse
Great Cow family



Baviere VG-FR 2yr.
#1 Shottle dtr in France



Kossinkhoeve Zadia 3
Sold in the Holland Master Sale



Wabash-Way Emilyann VG-88-USA 2yr.
Several decentants in top lists



Global Leading Sires

THE #1 RZG RED CARRIER BULL



PERFECT AIKO *RC

(Freddie x KHW Goldwyn Aiko EX-91-USA x EX-95-USA Durham)

US 08/12 NM \$ 652 / PTAT +2.75 / GTPI +2249
DE 08/12 g RZE +129 / RZG +153 | SW 08/12 ISEL +1481

RED CARRIER Freddie-son straight out of AIKO!
The #1 g RZG RED CARRIER bulls world wide

SNOWMAN FROM THE BARBIES



SNOWFALL

(Snowman x Mac x Shottle x Regancrest-PR Barbie EX-92-USA)

US 08/12 NM \$ 575 / PTAT +3.36 / GTPI +2260
SW 08/12 ISEL +1507 - One of the highest ISEL bulls in the breed

SNOWMAN son out of the great BARBIE cow family
One of the highest ISEL bulls in the World with +1507

PLANET FROM COSMOPOLITAN



O-COSMOPOLITAN

(Planet x Larcrest Cosmopolitan VG-87-USA La1.)

US 08/12 NM \$ 705 / PTAT +3.45 / GTPI +2358

Internationally heavily used sire of sons!
Straight out of Larcrest Cosmopolitan
One of the highest Planet sons in the breed!

FROM SNOWMAN'S SISTER



OMANOMAN

(Man-O-Man x VG-89-DE Shottle x Broeks MBM Elsa EX-90-DE)

US 08/12 NM \$ 642 / PTAT +2.25 / GTPI +2255 - CA 08/12 DGV LPI +3430

Man-O-Man from the Shottle sister to SNOWMAN!!
Top ranking GLPI Sire
Used as sire of sons



ZOOSERVIS a.s., Czech Republic

Contact Lenka Kahankova | +420-602-369-565 - kahankova.zooservis@seznam.cz

www.zooservis.estranky.cz

Built on the foundation of proven cow families... not luck!

OUR SHAMROCKS

LADYS-MANOR MAN-O-SHAN-ET 7H011547

GTPI + 2522 + 2332M + 105F + 82P + 883NM\$ + 3.47T

(Man-O-Man x VG-87 Planet Shandra x EX-90 DOM Ruby D Shawn)

#4 Genomic TPI Sire (listed by Holstein USA) - August 2012

7H010849 SHAMROCK (Planet) +2405G
 183H02131 SHAME (Planet) +2307G
 200H09225 SHANE (Auden) +2267G
 7H010850 SHAMELESS (Planet) +2257G
 7H011551 SANDS (Dolce) +2233G
 29H014900 SHELDON (Jeeves) +2186G
 200H09226 SHARP (Alexander) +2096G
 7H010650 SHAWN O (Onward) +2063G
 200H03728 SHARPSHOT (Alexander) +2058G
 200H03855 SAVIOR (Lauthority) +2019G
 7H010935 SHIMMY (Michael) +2010G
 29H014882 SHIMMER (Michael) +2004G
 7H0910569 SHAUN (Auden) +2008G
 7H010660 SPARROW (Spartacus) +1915G

*Shawn
Sons*

*Shawn
Grandsons*

7H011724 SHANDRO (Robust) +2417G
 7H011548 SHEPPARD (Damascus) +2180G
 1H010806 SHENZI (Liesl) +2163G
 7H010934 JEEZE (Jeeves) +2137G
 7H011549 SHERLOCK (Liesl) +2131G

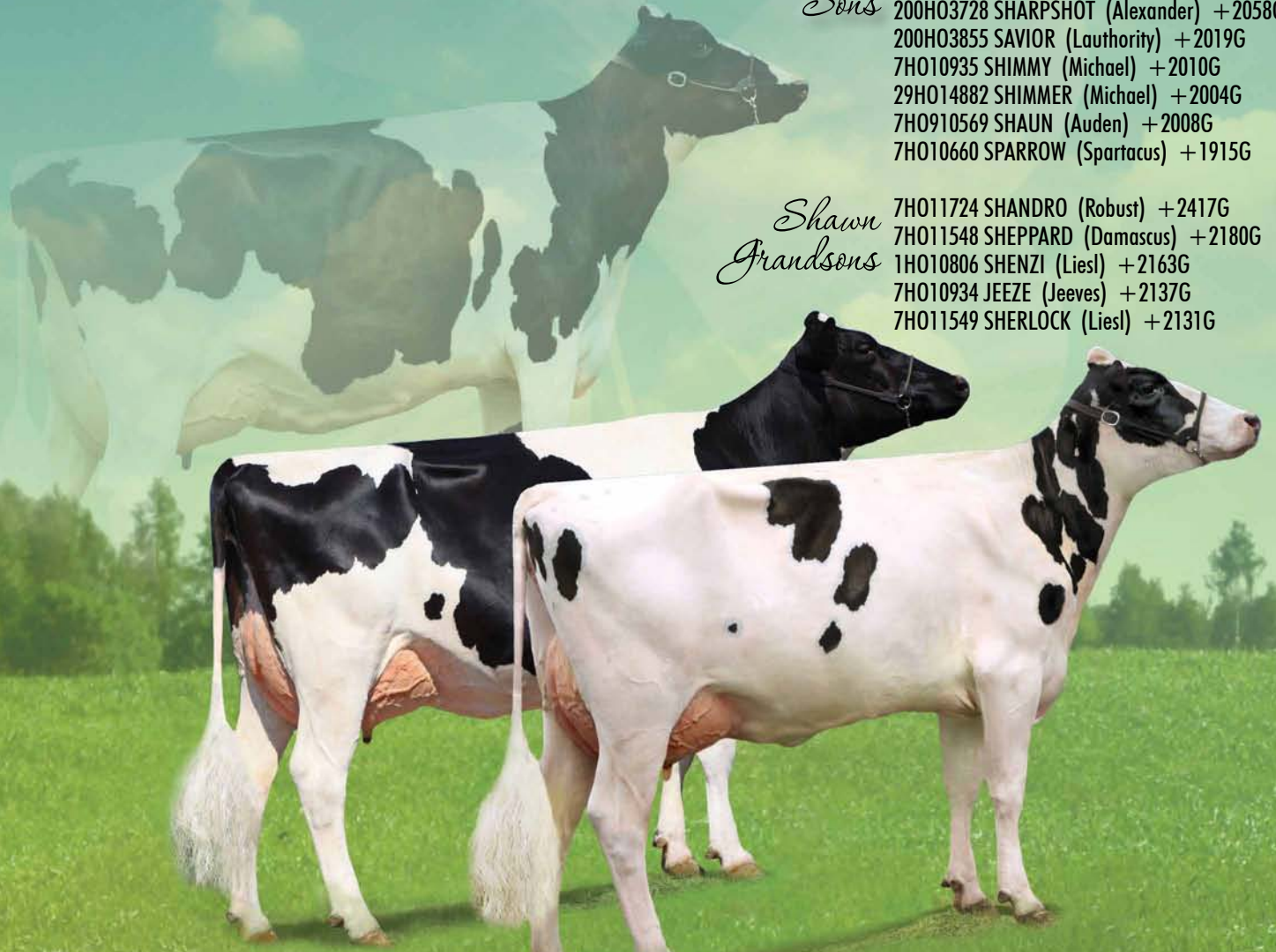

*Shamrock's full sisters
at Ladys Manor...*

LADYS-MANOR PL Sheriden-ET

Very Good-88 VVVVV at 3-01

GTPI + 2040 + 1318M + 56F + 46P + 2.98T

2-03 305d 27,280 3.7 1021 3.3 897

LADYS-MANOR PL Shania-ET

Very Good-85 VG-MS at 2-06

GTPI + 2194 + 1580M + 65F + 52P + 3.12T

1-08 305d 27,975 3.2 904 3.2 886

Sheriden and Shania are full sisters to Shandra (dam of Man-O-Shan)
and Shakira (#1 GTPI Cow on the Locator List)



ROBERT AND SAM SMITH FAMILY

4030 Houcks Road, Monkton, Maryland | 410-692-6561 office | 410-692-6083 fax

443-417-5900 Sam cell | 443-417-5898 Robert cell | email: mosmlmf@gmail.com

www.holsteinplaza.com/ladys-manor

Best of Bosside

Announcing...
Bosside Opportunity Tag Sale
October 19, 2012

CO-OP BOSSIDE MASSEY-ET
 | GTPI+2324 | #1 Proven Bull at CRI

Massey's only full sister

CO-OP BOSSIDE YELONDA

GP-84 VG-MS (rescored mid-Oct.) | GTPI+1953

2-00 2X 365d 28,390 4.9 1386 3.6 1008

Fresh in May and currently being flushed

Flushed g/18 to Headliner for Accelerated Genetics

Embryos exported to Japan and Germany

POLLED Colt P daughter GTPI+1965 +470NM\$

(full brother is at Accelerated Genetics)

Complete outcross Jackson (Jeeves x Bolton) daughter GTPI+2160 +621NM\$

(full brother is at Global Genetic Resources)

Shamrock daughter GTPI+2257 +704NM\$

Complete outcross Jackson (Jeeves x Bolton) daughter GTPI+2160 +621NM\$

Ad by Agri-Promotions. Image Beth Herges

BOULDER X MASCOL YELONDA

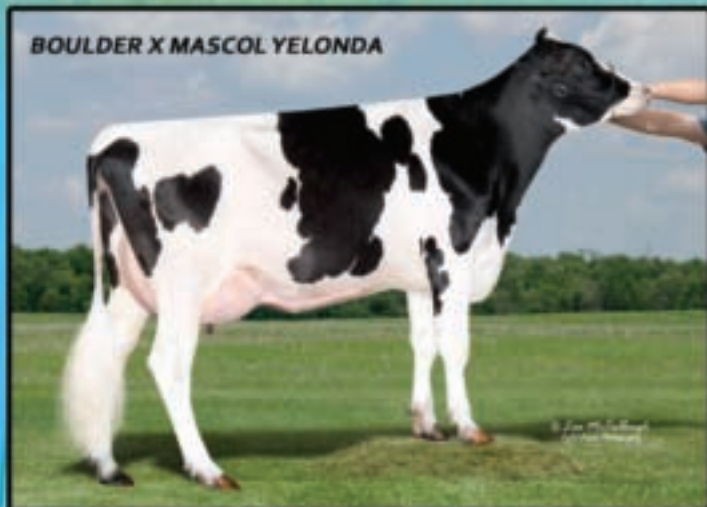

EPIC X BOULDER BAILY

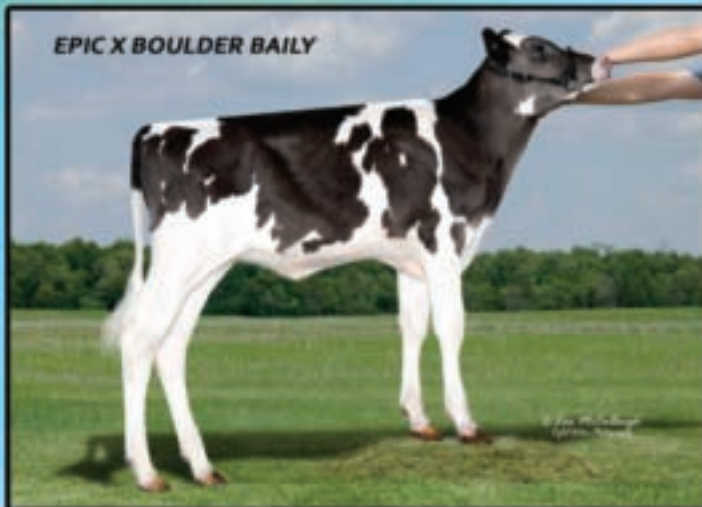

BOSSIDE BOULDER BAILY-ET

GP-81 | GTPI+2056

Milking 80 lbs/day

Fresh mid-June

Will be flushed to Man-O-Shan for Accelerated Genetics

BOSSIDE EPICYINGA

Born: June 15, 2012

GTPI+2525 +835NM\$ +3.60T

PTA +2254M +76F +74P 2.72SCS +6.0PL +0.0DPR

Fancy and extremely dairy with a unique maternal line!

October

S	M	T	W	T	F	S
						1
2	3	4	5	6	7	8
9	10	11	12	13	14	15
16	17	18	19	20	21	22

All of these for sale on October 19... Mark your calendars!



John and Tineke Boschma
 H4370 Townline Road, Colby, WI 54421 USA
 Ph. 715-223-0534 | Fax 715-223-1114
 bossideholsteins@hotmail.com | www.bossideholsteins.com

OUR KIND OF HEIFERS

Currently being flushed... inquiries welcome



BENNER LAVAMAN BOO BOO

Born: 01/12 | GPA-LPI+3464
Lavaman x GPA-LPI+3261 Planet x
VG-85 Baxter x EX-92 Shottle Bombi



BENNER SNOWMAN BASANTI

Born: 08/11 | GPA-LPI+2835
Snowman x VG-85 Baxter x EX-92 Shottle Bombi



BENNER LAUTHORITY BARNABEE

Born: 07/11 | GPA-LPI+2330
Lauthority x VG-85 Baxter x EX-92 Shottle Bombi



OCD IOTA SAVANNAH-ET

Born: 10/11 | GPA-LPI+3156 | GTPI+2334
Iota x VG-87 DOM (GLPI+3400) Planet Shana
x VG-86 DOM Martha Sheen



KULP-DALE SNOW GOLD P-ET *RC

Born: 10/11 | GPA-LPI+2374 | GTPI+2074
Snowman x VG-86 *PO Goldwyn x VG-88 Redman
x EX-90 Perk Rae



SULLY HARTFORD SNWMN 283-ET

Born: 07/11 | GPA-LPI+3125 | GTPI+2235
Snowman x GP-83 DOM Planet Manitoba
x VG-85 DOM Shottle May



BENNER LARSON JACQUENETTA

Born: 11/11 | GPA-LPI+2818 | GTPI+2228
Larson x GPA-LPI+2548 Planet (full sister to #3
GLPI Jakova) x VG-87 Goldwyn x VG-85 9* Outside

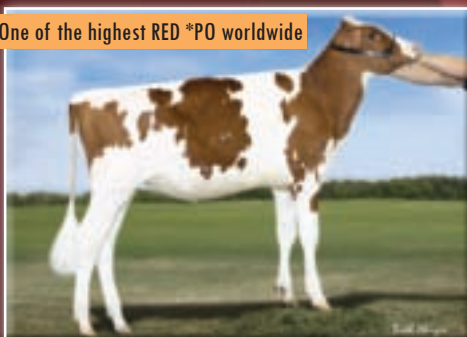

One of the highest RED *PO worldwide

BENNER COLT BARRINTON-RED *PO

Born: 11/11 | GTPI+2173 +620NMS +2.56T
Colt P x VG-87 Bolton x VG-88 Talent x VG-87
Dragon x VG-88 Milestone Brilliance Red



BENNER MAGNA JACOBA *PO

Born: 08/11 | GTPI+2090 +534NMS +2.35T
Magna P x VG-87 Goldwyn x VG-85 9* Outside
x VG-86 13* Aeroline x VG-85 20* Luke

BENNER HOLSTEINS

**MASTER BREEDER HERD
LEUCOSIS FREE HERD**

Donald and Shirley Penner • Tim Penner • Scott and Rosanna Penner • Kevin and Laurie Funk
Box 41, Group 3, R.R. #1, Steinbach, Manitoba, R5G 1L9
Ph. 204-326-1443 | Fax 204-326-2129 | benner@mts.net | www.holsteinplaza.com/benner

→ Genomic Giants USA

Top 25 GTPI Cows (scored GP-83 or higher)

(August 2012)

Name	Sire Stack	Family	GTPI	NM\$	PTAT	Owner
LADYS-MANOR PL SHAKIRA-ET	Planet x Shottle x Mandel Debut	Ladys-Manor Ruby Jen	2483	869	3.76	De-Su Holsteins, LLC
ROYLANE SHOT MINDY 2079-ET	Shottle x Oman x Manat	CMV Melwood Mindy	2454	851	2.69	Buschur Dairy Farms, Inc.
MS PRIDE PLNT TASKET 788-ET	Planet x Shottle x Laudan	Honeycrest Bkstr Kathryn	2449	905	2.68	Genesis Cooperative Herd
COOKIECUTTER MOM HALO-ET	Man-O-Man x Goldwyn x Champion	Snow-N Denises Dellia	2393	730	3.14	Phillip Wilson, Kyle M. Gett
BEN-AKERS PLANET LUISE26-ET	Planet x Jose x Ramos	Ricecrest Luke Lisa	2390	877	2.53	De-Su Holsteins, LLC
SULLY PLANET MONTANA-ET	Planet x Shottle x Oman	Sully Shottle May	2385	701	3.37	De-Su Holsteins, LLC
LADYS-MANOR PL SHANDRA-ET	Planet x Shottle x Mandel Debut	Ladys-Manor Ruby Jen	2372	774	3.38	Joel Krall & Tim Crouse
STRAUSSDALE PLANET ELLA	Planet x Shottle x Spike	Brandts Encore Edith	2346	747	3.20	Straussdale Holsteins LLC
SEAGULL-BAY OMAN MIRROR-ET	Oman x Manat x Celsius	Lymead Celsius Minnow	2335	768	2.16	Gary & Bruce Royslance
NOVA SHOTTLE EVELYN-ET	Shottle x Goldwyn x Roy	UFM Dubs Eroy	2335	700	3.38	Joshua & Nicole Miller
LARCREST CRIMSON-ET	Ramos x Shottle x Outside	Larcrest Juror Chanel	2333	715	2.99	Larcrest Holsteins
PINE-TREE MONICA PLANETA-ET	Planet x Shottle x Oman	Wesswood-HC Rudy Missy	2328	762	2.88	Sandy-Valley Farms
AMMON-PEACHEY SHAUNA-ET	Planet x Shottle x Oman	Wesswood-HC Rudy Missy	2327	724	2.83	Seagull Bay Dairy
SPRUCE-HAVEN CHS LL11912-ET	Chase x Wizard x Rudolph	Walkup Bell Lou Etta	2326	846	1.64	Spruce Haven Farm
GLEN-TOCTIN BOLT LUCILLE-ET	Bolton x Oman x Aaron	Unicorn Blackstar Lilly	2325	656	2.93	Brian & Wendy Fust
LARCREST CASE-ETS	Planet x Ramos X Shottle	Larcrest Juror Chanel	2320	765	2.71	Farnear Holsteins
DIRT-ROAD MANOMAN CAMEO-ET	Man-O-Man x Goldwyn x Tugolo	Cooks-Valley Bell Curly	2318	719	2.49	Steve & Amanda Killian
RALMA PLANET CENTURY-ET	Planet x Bolton x Durham	Ralma Juror Faith	2312	688	3.38	Siemers Holsteins
COYNE-FARMS FREDDIE JILL-ET	Freddie x Ramos x Shottle	Coyne-Farms Bestow Jell	2308	850	1.43	Coyne Farms, Inc.
SNOWDAME PLANET LAUREN-ET	Planet x Goldwyn x Outside	Howard-Home Valiant Eva	2305	687	3.15	Daniel & Helene Meier
SYNERGY PLANET PASSION-ET	Planet x Oman x Outside	Walkup Bell Lou Etta	2293	708	2.72	Synergy Farm LLC
COYNE-FARMS PLANET DALIA-ET	Planet x Bret x Rudolph	Coyne-Farms Rudolph Daffy	2291	713	2.61	Coyne Farms, Inc.
RALMA MANOMAN BLUEJAY-ET	Man-O-Man x Shottle x Finley	Ralma Juror Faith	2288	616	3.12	Ralma Holstein Farm
MS M-P SEQUOIA LILLY-ET	Sequoia x Bolton x Shottle	M-Pondhill Shottle Lana	2277	767	1.78	Rick Faber & Pond Hill Dairy
DE-SU 8806-ET	Planet x Oman x BW Marshall	De-Su BW Marshal Georgia	2276	710	2.25	De-Su Holsteins, LLC



Ladys-Manor PL Shandra VG-87
Dam of Man-O-Shan GTPI+2522



Ammon-Peachey Shauna VG-87
Dam of Supersire and Headliner



Nova Shottle Evelyn VG-86
Granddaughter of UFM-Dubs Eroy



Larcrest Crimson VG-89 DOM
#11 GTPI Cow

Top 25 GTPI Heifers

(August 2012)

Name	Sire Stack	Family	GTPI	NM\$	PTAT	Owner
DE-SU 1438-ET	Shamrock x Man-O-Man x Ramos	Clear-Echo Hersh D Rac-822	2714	993	4.17	De-Su Holsteins, LLC
STANTONS SHAMROCK COCO CHANEL	Shamrock x Freddie x Lucky Star	Sher-Est S-Wind Saturday	2708	1002	3.89	Bryhill Farm, Inc.
JOLICAP EMLEE-ET	Shamrock x Baxter x Shottle	Whittier-Farms Lead Mae	2687	1123	3.08	Elite Dairy Genomics LLC
DE-SU 1851-ET	Número Uno x Massey x Ramos	Coyne-Farms Bestow Jell	2653	1036	3.27	De-Su Holsteins, LLC
DE-SU 1439-ET	Shamrock x Man-O-Man x Ramos	Clear-Echo Hersh D Rac-822	2632	1000	3.36	De-Su Holsteins, LLC
EDG CLAIRE COZZIE-ET	Número Uno x Atwood x Shottle	Pine-Shelter Cheyenne	2622	841	4.77	Elite Dairy Genomics LLC
FUSTEAD MOGUL LILAC-ET	Mogul x Bolton x Oman	Unicorn Blackstar Lilly	2622	923	3.33	Brian & Wendy Fust
DE-SU 1837-ET	Número Uno x Massey x Ramos	Coyne-Farms Bestow Jell	2618	947	3.46	De-Su Holsteins, LLC
BUTLerview SR JEWEL-ET	Shamrock x Freddie x Ramos	Coyne-Farms Bestow Jell	2612	964	3.93	Butlerview Farm
ROSYLANE-LLC SHAMRCK5489-ET	Shamrock x Super x Jetstream	Rosylane-LLC Jetstream 3461	2605	978	3.70	Rosy-Lane Holsteins LLC
FURNACE-HILL LEWIS SHES SAM	Lewis x Planet x Shottle	Ladys-Manor Ruby Jen	2604	924	3.63	Elite Dairy Genomics LLC
DE-SU 1451-ET	Shamrock x Man-O-Man x Ramos	Clear-Echo Hersh D Rac-822	2600	923	3.49	De-Su Holsteins, LLC
DE-SU 1863-ET	Mogul x Watson x Oman	Wesswood-HC Rudy Missy	2596	947	3.71	De-Su Holsteins, LLC
HAMMER-CREEK SHA KASSIDY-ET	Shamrock x Man-O-Man x Goldwyn	Wa-Del RC Bkstr Martha	2595	1007	2.94	Lavern Martin
LADYS-MANOR SHAM GRACE-ET	Shamrock x Freddie x Goldwyn	Ladys-Manor Ruby Jen	2593	969	3.09	Genes Diffusion
S-S-I SHAMROCK MENNA7392-ET	Shamrock x Shottle x Oman	Lynmead Celsius Minnow	2592	1002	3.14	Select Sires, Inc.
S-S-I MOGUL SALTS 8018-ET	Mogul x Super x Shottle	Wesswood-HC Rudy Missy	2590	933	2.93	Select Sires, Inc.
DE-SU 1846-ET	Número Uno x Massey x Ramos	Coyne-Farms Bestow Jell	2585	1005	2.75	De-Su Holsteins, LLC
S-S-I MOGUL MAYHEM 7963-ET	Mogul x Ramos x Oman	Hurtgenlea Mandel Mara	2577	975	2.59	Select Sires, Inc.
DE-SU 1481-ET	Shamrock x Massey x Ramos	Coyne-Farms Bestow Jell	2576	985	2.94	De-Su Holsteins, LLC
CREEK SHAMROCK DENISE	Shamrock x Shot Al x Bolton	Snow-N Denises Dellia	2572	873	4.10	William Langreck
COYNE-FARMS SROCK JILL-ET	Shamrock x Ramos x Shottle	Coyne-Farms Bestow Jell	2569	979	3.36	MD-MRK
AURORA-RAMA YANO HARMONY-ET	Yano x Oman x BW Marshall	Dixie-Lee Legacy	2565	998	2.81	Aurora Ridge & David Rama
FUSTEAD MOGUL LANA-ET	Mogul x Bolton x Oman	Unicorn Blackstar Lilly	2564	885	3.44	Brian & Wendy Fust
MISS OCD ROBST DELICIOUS-ET	Robust x Planet x Elegant	Windsor-Manor Rud Zip	2559	968	3.08	Lookout, Pesce, Butz and Borba

Top 25 GTPI Cow and Heifers (without Goldwyn, Shottle or Oman)

(August 2012)

Name	Sire Stack	Family	GTPI	NM\$	PTAT	Owner
WELCOME BOOKEM ETTY-ET	Bookem x Million x Sharky	Welcome Garter Every	2440	862	3.31	Elite Dairy Genomics LLC
CO-OP UPD LEIGHTON 4978-TW	Leighton x Active x Zenith	Canyon-Breeze EM August	2434	919	2.34	Genesis Cooperative Herd
SYNERGY DOMAIN SELENA	Domain x Ramos x Throne	Elmvue Encore Sapphire	2401	789	3.18	Casey J. Olson
DEN-K BOOKEM BROOKE 524	Bookem x Alexander x Marion	Den-K Startmor Good Time	2400	735	3.5	Brannon Areias
LADYS-MANOR DORCY ODA	Dorcy x Auden x Outside	Ladys-Manor Star Opal	2391	793	2.99	My Ladys Manor Farm
BEN-AKERS PLANET LUISE26-ET	Planet x Jose x Ramos	Ricecrest Ned Boy Noreen	2390	877	2.53	De Su Holsteins LLC
SANDY-VALLEY DOMAN TWIST-ET	Domain x Ramos x Terry	Ricecrest Ned Boy Noreen	2388	759	3.09	Sandy Valley Farms
MS M-P DOLCE PRUDENCE-ET	Dolce x Onward x Boliver	Mar-River Belwood Orange	2383	770	2.73	Genesis Cooperative Herd
MCNALLAN YANO 4706	Yano x Obrian x Hosea	McNallan Zebo 1299	2373	878	2.06	McNallan Farms LLC
MISS OGD DORCY DREAM-ET	Dorcy x Planet x Elegant	Windsor-Manor Rud Zip	2371	790	2.98	Select Sires, Inc.
CO-OP RB BKM YOMEGA-ET	Bookem x Boliver x Bret	Milkworth Manfred Yadda	2368	720	3.13	River Bridge Holsteins, LLC
WEIGELINE BOOKEM 2007	Bookem x Pan-Am x Ally	Panache Trudy	2363	817	2.37	Dan Weigel
UFM-DUBS DELLA-ET	Domain x Bolton x Lynch	UFM-DUBS Sam Erin	2356	703	3.38	Stephen Van Tassell
TRANQUILLITY AC DREARYS WIL-ET	Bookem x Boliver x Outside	Select Mark Dolly	2354	739	3.01	Tim Clark
RONELTEE HERO DONALYNN-ET	Hero x Outside x Rudolph	Select Mark Dolly	2349	648	4.18	TAG, Tranquillity and Jolicap
DEN-K BOOKEM CLAUDIA 501	Bookem x Toystory x Rudolph	Den-K Blue Mellow	2344	727	2.89	Brannon Areias
BRANDT-VIEW DOMAIN DUSTY-ET	Domain x Colby x Potter	Conant-Acres BWM Ginny	2343	725	2.97	Daisy Farms LLC
CLAYTOP TONIC PERFUME-ET	Tonic x Mega x Toystory	Valhalla Mark Miss Pris	2337	758	2.5	Jeffrey L. Paulen
JOETOWN BOOKEM FIONA	Bookem x Outside x Linjet	Ac-Tall-Oaks Valiant Fay	2337	780	2.87	Trans-America Genetics
ARIWAMI PLANET TRACY 2920	Planet x Pronto x BW Marshall	Ariwami Inspiration Truby	2336	842	2.23	Brand Dairy Farm
KINGS-RANSOM DORC DEXTRA-ET	Dorcy x Baxter x Mtoto	Pen-Col Mascot Deanna	2334	748	2.88	Kings-Ransom Farm LLC
RICHMOND-FD POMPEY-ET	Massey x Ramos x Pippen	Richmond-FD Marco 694	2330	790	1.98	Silver Creek Dairy LLC
GRANSKOG-ACRES SNOOKUMS	Planet x Colby x Bret	Birch-Hill Geno Sherri	2330	860	1.97	David Granskog
WEIGELINE DOMAIN 1999	Domain x Planet x Potter	Applenotch Celsius 1544-ET	2326	821	2.41	Dan Weigel
QUIET-BROOK-D SHES A DOMAIN	Domain x Porter x Adam	Quiet-Brook-D Shes a Inspiratn	2322	665	3.82	John J. Dickinson

Top 25 GTPI *RC and R&W Heifers

(August 2012)

Name	Sire Stack	Family	GTPI	NM\$	PTAT	Owner
RI-VAL-RE ALCHEMY NIKOLE-ET *RC	Alchemy x Super x Shottle	Peckenstein Terry Nike	2495	886	2.99	Aaron Jorgensen
DYMENTHOLM SUNVIEW SASSY-ET *RC	Epic x Planet x Bolton	Glen Drummond Splendor	2434	813	3.25	Josey 101 LLC
DYMENTHOLM SUNVIEW SILKEN-ET *RC	Lobster x Planet x Bolton	Glen Drummond Splendor	2426	825	2.80	Josey 101 LLC
WELCOME-TEL ALCHMY PATTI-ET *RC	Alchemy x Bowser x Goldwyn	Elm-Spring Bell Amy	2421	786	3.09	Welcome-Stock Farm
MS M-P DAK 4777 PIE-RED-ET	Dakker x Lawn Boy x Boliver	Mar-River Belwood Orange	2405	790	2.34	Rick Faber & Pond Hill Dairy
SANDY-VALLEY ALCHEMY MAY-ET *RC	Alchemy x Stoi Joc x Goldwyn	Markwell Bstar E Raven	2402	841	2.76	Sandy Valley Farms
SCIENTIFIC THE BIG APPLE-ET *RC	Super Large x Talent x Destry	Kamps-Hollow Altitude	2398	656	4.03	Scientific Holsteins
KHW SHAMROCK ARALYN-ET *RC	Shamrock x Goldwyn x Durham	Kamps-Hollow Altitude	2394	753	3.28	Cross Genetics LLC
ND-DRUVALE JB UNO SISSY-ET *RC	Número Uno x Destry x Advent	C Glenridge Citation Roxy	2390	696	4.06	Nolan M. & Doretta F. Druist
FAR-R-LA ANAHEIM ANGELIE-ET *RC	Shamrock x Jeeves x Sept Storm	Kamps-Hollow Altitude	2386	825	2.97	Daisy Farms LLC
KHW SHAMROCK ABELLA-ET *RC	Shamrock x Goldwyn x Durham	Kamps-Hollow Altitude	2372	762	3.69	KHW Genetics
ND-DRUVALE JB UNO SILKY-ET *RC	Número Uno x Destry x Advent	C Glenridge Citation Roxy	2357	720	3.40	Nolan M. & Doretta F. Druist
CURR-VALE IOTA DEIDRA-ET *RC	Iota x Goldwyn x Durham	Pineyvale Starbuck All-Star	2350	699	3.23	Bacon-Hill Holsteins LLC
ND-DRUVALE JB UNO SATIN-ET *RC	Número Uno x Destry x Advent	C Glenridge Citation Roxy	2349	623	4.12	Nolan M. & Doretta F. Druist
KENMORE SHAMROCK TIANA-ET *RC	Shamrock x Lawnboy x Oman	Klattview Enhancer Tara-Red	2338	827	2.13	Kenneth H. Larson
DYMENTHOLM SUNVIEW SOIREE-RED-ET	Alchemy x Planet x Bolton	Glen Drummond Splendor	2325	806	2.50	Josey 101 LLC
KHW ALCHEMY ADELINE-RED-ET	Alchemy x Durham x Prelude	Kamps-Hollow Altitude	2235	696	3.44	KHW Genetics
DYMENTHOLM SUNVIEW SATIN-ET *RC	Epic x Planet x Bolton	Glen Drummond Splendor	2325	751	2.74	Duane G. Zimmer
SANDY-VALLEY ALCMY MAYDAY-ET *RC	Alchemy x Stoi Joc x Goldwyn	Markwell Bstar E Raven	2319	754	2.77	Sandy Valley Farms
S-S-I LADD GOODIES 8038-ET *RC	Ladd P x Super x Goldwyn	Regancrest Juror Brina	2319	698	3.01	Woodcrest Dairy LLC
SANDY-VALLEY SHMK CLOVER-ET *RC	Shamrock x Bolton x Sept Storm	Ralma Juror Faith	2316	635	3.46	Sandy Valley Farms
SPRUCE-HAVEN SHA BJ13722-ET *RC	Shamrock x Destry x Jet Stream	Miss Autumn Rud Boomer	2314	742	3.31	Spruce Haven Farm
KFJW SHAMROCK CHIVE *RC	Shamrock x Reality x FBI	Roylane Mark Carmen	2307	740	2.88	Jason Williard & Kevin Fries
SPRUCE-HAVEN BO13868-RED-ET	Dakker x Paradox x Goldwyn	Prices Valiants Bess	2299	719	2.41	Spruce Haven Farm
CURR-VALE DELISH-RED-ET	Colt P x Shottle x Goldwyn	Pineyvale Starbuck All-Star	2298	606	3.04	Jessica Mae Currie
SANDY-VALLEY SHAMRK CASH-ET *RC	Shamrock x Bolton x Sept Storm	Ralma Juror Faith	2298	639	3.39	Brickner-Meikle Family Farms

Top 20 GTPI *RC and R&W Cows (Locator List scored GP-83 or higher)

(August 2012)

Name	Sire Stack	Family	GTPI	NM\$	PTAT	Owner
KAMPS-HOLLOW ALTITUDE-ET *RC	Durham x Prelude x Jubilant	D-R-A August	2134	511	3.38	High Altitude Syndicate
MS APPLE BRANDY-ET *RC	Shottle x Regiment x Durham	Kamps-Hollow Altitude-ET	2125	515	3.4	Apple Partners, LLC
MS M-P LAWN BOY POSEY-ET *RC	Lawn Boy x Boliver x Addison	Mar-River Belwood Orange-ET	2109	608	1.51	Rick Faber & Pond Hill Dairy
CURR-VALE GOLDWYN DELICIOUS *RC	Goldwyn x Durham x Outside	Pineyvale Starbuck All-Star	2109	474	3.25	Jessica Mae Currie
WOODLAWN SHOTTLE DARLA *RC	Shottle x Sept Storm x Juror	Woodlawn Juror Daisy	2088	483	2.86	Woodcrest Dairy LLC
POTTERS-FIELD PARA B9702-ET *RC	Paradox x Goldwyn x Addison	Banners Luke Bandit-ET	2071	516	2.12	Spruce Haven Farm
KHW GOLDWYN AIKO-ET *RC	Goldwyn x Durham x Prelude	Kamps-Hollow Altitude-ET	2049	438	3.26	High Altitude Syndicate
SCHULTZ FARM L REGAL-RED-ET	Lion King x Goldwyn x Rubens	C Glenridge Citation Roxy	2040	450	2.49	Minnigan-Hills
KHW REGIMENT APPLE-RED-ET	Regiment x Durham x Prelude	Kamps-Hollow Altitude-ET	2039	406	3.61	Apple Partners, LLC
ENSENADA LAWN BOY PEBBLES *RC	Lawn Boy x Bolton x Dundee	Dividing-Ridge Peg-ET	2037	534	1.72	Joshua D. & David A. Bishop
BOSSIR PLANET RHEA *RC	Planet x Advent x Rubens	D-R-A August	2028	481	2.28	Tony T. Bos
LEVASH REALITY COOPER *RC	Reality x Bolton x Teamster	Cloverged Blackstar Ede	2026	490	2.31	Rock Hill Dairy LLC
KULP-DALE GOLD RUSH-ET *RC	Goldwyn x Redman X Perk	C Glenridge Citation Roxy	2015	444	2.74	David J. & Anne B. Kulp
OUR-FAVORITE BONITA RAE *RC	Baxter x Goldwyn x Durham	C Glenridge Citation Roxy	2014	491	2.38	Todd T. Stanek
JAUQUET ANDRA LAWN B-ET *RC	Lawn Boy x Mac x Sept Storm	Shoremarr S Alicia-ET	2008	503	1.99	Nathan Jauquet
JEFFREY-WAY SAPHIRE *RC	Lawn Boy x Champion x Convincer	Jeffrey-Way Luke Tripoli-ET	2001	453	2.23	Breinne & Brooks Hendrickson
BLUMENFELD SH PRAYER *RC	Shottle x Toystory x Oman	Starstruck J Penny-Red-ET	1995	380	2.74	Spring Prairie Colony, Inc.
LOCUST-AYR SHOTTLE TIARA-ET *RC	Shottle x Paradox x Convincer	Derwyn Concord Twizler-Red	1989	467	2.18	Harmony Farms LLC
MS APPLES ALEXIS *RC	Shottle x Regiment x Durham	Kamps-Hollow Altitude-ET	1980	387	2.76	David & Anne Kulp & Todd Gal
EAST-VUE ADVNT ARIEL-RED-ET	Advent x Rubens x Charles	Elk-Lick Ann Charles Ardel	1974	403	2.66	Dwight Victor Skidmore

Top 25 PTAT Cows from Locator List

(August 2012)

Name	Sire Stack	Family	GTPI	NMS	PTAT	Owner
REGANCREST MB BREAUNA-ET	Mr Burns x Shottle x Durham	Regancrest-PR Barbie	1860	133	4.13	Regancrest Farm
SANDY-VALLEY ATWD BRADY-ET	Atwood x Shottle x Durham	Regancrest-PR Barbie	1946	230	4.12	Katie Bauer
ERNEST-ANTHONY TABOO-ET	Sanchez x Goldwyn x Gibson	C Alanvale Inspiration Tina	1999	317	4.11	Mark A. Frederick
LADYS-MANOR SAN ASHA-ET	Sanchez x Allen x Durham	Coldsprings Dur Chan 109	1920	197	4.11	My Ladys Manor Farm
REGANCREST G BEAUTY-ET	Goldwyn x Duhram x Juror	Regancrest-PR Barbie	1940	232	4.07	Regancrest Farm
LISMORE SHOTTLE CALLIE-ET	Shottle x Outside x Durham	Schilldale Durham Buttercup	2031	350	4.04	Lismore Dairy
UFM-DUBS EOWYN-ET	Goldwyn x Roy x Sam	UFM Dubs Eroy	1932	248	4.00	Stephen Van Tassell
VISION-GEN SNZ WHIP-A770-ET	Sanchez x Goldwyn x Outside	Norz-Hill Bench Winny	1898	162	4.00	Siemers Holsteins
FARNEAR-TBR ATWOOD BABES-ET	Atwood x Mac x Durham	Regancrest-PR Barbie	2152	450	3.99	Farnear Holsteins
MURANDA SANCHEZ DANCE	Sanchez x Goldwyn x Rubens	Muranda Lonestar Demon	1937	261	3.99	Blane Thomas Murray
SCOTTMORE DAMION MIKKI-ET	Damion x Shottle x Finley	Whittier-Farms Lead Mae	1962	252	3.97	Scottmore Holsteins
DURCHAN 109 GW DANETTE-ETS	Goldwyn x Durham x Starbuck	Coldsprings Dur Chan 109	1902	182	3.97	Savage-Leigh Holsteins
REGANCREST-GV S BRYNN-ET	Sanchez x Shottle x Durham	Regancrest-PR Barbie	1836	148	3.96	Regancrest Farm
GOLD-N-OAKS S MARBELLA-ET	Shottle x Morty x BW Marshall	Gold-N-Oaks 'M' Family	1982	267	3.92	Gold-N-Oaks Holsteins
SONNEK DAMION CHARLIE-ET	Damion x Shottle x Morty	Sonnek Rudolph Thrill	1910	221	3.92	Kyle & Eric Sonnek
RALMA GOLDWYN GARNET-ET	Goldwyn x Sept Storm x Durham	Ralma Juror Faith	2033	392	3.87	Michael Schmitt
ZBW-JP AT LAST-ET	Atwood x Toystory x Durham	Stone-Rise Durham Lizzy	1850	163	3.86	Woodcrest Dairy
LADYS-MANOR SAN ASHBY	Sanchez x Allen x Durham	Coldsprings Dur Chan 109	1832	124	3.81	My Ladys Manor Farm
SCIENTIFIC DARLA RAE-ET	Shottle x Durham x Jubilant	Scientific Debutante Rae	1902	212	3.80	Scientific Holsteins
UFM-DUBS MILLY-ET	Million x Goldwyn x Roy	UFM Dubs Eroy	2020	346	3.77	Barry & Diane England
REGANCREST-BH DIMPLE-ET	Baxter x Durham x Rudolph	Windsor-Manor Rud Zip	2011	375	3.77	Regancrest Farm
LADYS-MANOR PL SHAKIRA-ET	Planet x Shottle x Mandel Debut	Ladys-Manor Ruby Jen	2483	869	3.76	De-Su Holsteins LLC
GOLD-N-OAKS GALENI1945-ET	Goldwyn x Shottle x Morty	Gold-N-Oaks 'M' Family	2100	436	3.76	Gold-N-Oaks Holsteins
DREAM-PRAIRIE BETHEL-ET	Big Time x Mr Burns x Goldwyn	Regancrest-PR Barbie	2022	368	3.75	Cary & Joy Moser
RYAN-CREST SANZ EXTACY-ET	Sanchez x Goldwyn x Roy	UFM Dubs Eroy	1945	237	3.75	Dylan Ryan & Kyle Natzke
REGANCREST M BRIGHTSTAR-ET	Mac x Durham x Juror	Regancrest-PR Barbie	1898	203	3.75	Regancrest Farm

Top 20 PTAT Heifers

(August 2012)

Name	Sire Stack	Family	GTPI	NMS	PTAT	Owner
REGANCREST SANCHEZ BLAIR-ET	Sanchez x Shottle x Durham	Regancrest-PR Barbie	1945	122	4.84	Howard E Binder and Robert Adams
CANYON-BREEZE BR ADDIE-ET	Bradnick x Goldwyn x Morty	Canyon-Breeze RTL Ammie	2184	395	4.80	Steven Gillins
EDG CLAIRE COZZIE-ET	Número Uno x Atwood x Shottle	Pine-Shelter Cheyenne	2622	841	4.77	Elite Dairy Genomics LLC
PENCROFT-AMMON GC CIERRA-ET	Gold Chip x Mac x Titan	MD-Maple-Dell Durham Cecel	2375	646	4.74	Elite Dairy Gen LLC & Borba
OUR-FAVORITE UNLIMITED	Atwood x Shottle x Outside	Our-Favorite Conceited	2217	469	4.70	Our-Favorite Holsteins
MISS CASHMERE ATW CHANEL-ET	Atwood x Shottle x Champion	Regancrest-PR Barbie	2027	299	4.68	Charles Cameron & Dan Bingamon
SCOTTMORE GOLD C MONACO-ET	Gold Chip x Damion x Shottle	Whittier-Farms Lead Mae	2288	557	4.59	Melanie Junk
FARNEAR GC BRIDG BRY-ET	Gold Chip x Aftershock x Goldwyn	Regancrest-PR Barbie	2297	550	4.54	Farnear Holsteins
SIEMERS DOMAIN BEAUTIFY-ET	Domain x Goldwyn x Durham	Regancrest-PR Barbie	2240	454	4.53	Sexing Technologies
WOODCREST SHMRCK BRONWYN-ET	Shamrock x Goldwyn x Outside	Hidden-View Emory Beauty	2538	839	4.51	Woodcrest Dairy LLC
EDG CLAIRE CLING-ET	Número Uno x Atwood x Shottle	Pine-Shelter Cheyenne	2485	743	4.51	Elite Dairy Genomics LLC
LADYS-MANOR DOMINIQUE-ET	Shamrock x Goldwyn x Allen	Coldsprings Dur Chan 109	2453	771	4.41	Elite Dairy Genomics LLC
LEADERWIN DOMAIN MIST-ET	Domain x Jeeves x Shottle	Dan-Net Patron Pansy	2465	762	4.39	Elite Dairy Genomics LLC
EMERALD-ACR-VR MARGOLD	Gold Chip x Shottle x BW Marshall	Whittier-Farms Lead Mae	2108	359	4.39	Paul, Theo & Donald Ossmann
MS WABASH-WAY ATWD EMILY-ET	Atwood x Shottle x Oman	Whittier-Farms Lead Mae	2109	335	4.38	Stanton Brothers LTD
MS IM AN ANGEL-ET	Gold Chip x Damion x Regiment	Kamps-Hollow Altitude	1973	286	4.34	Connor K. Erbsen
WHITTIER-FARMS M AMORE-ET	Meteor x Big Time x Goldwyn	MS Kingstead Chief Adeen	2392	651	4.33	Todd J. Whittier
LOOKOUT-PESCE LIVIA-ET	Bradnick x Atwood x Shottle	Comestar Laurie Sheik	1899	159	4.33	Lookout Holsteins & Ricardo Pesce
COYNE-MCGARR BEWILDERED-ET	Dory x Shottle x Goldwyn	Regancrest-PR Barbie	2329	594	4.31	Coyne Farms, Inc.
FARNEAR SR BRIDGE BEDAZ-ET	Shamrock x Aftershock x Goldwyn	Regancrest-PR Barbie	2239	585	4.31	Farnear Holsteins

Top 25 GTPI Polled Females

(August 2012)

Name	Sire Stack	Family	GTPI	NMS	PTAT	Owner
S-S-I LADD HILDA 8236 P-ET	Ladd P x Man-O-Man x Goldwyn	Snow-N Denises Dellia	2271	694	2.35	Select Sires, Inc.
CO-OP COLT P TARAH 6628-ET	Colt P x Freddie x Shottle	Hilrose Rudolph Taurus	2267	729	2.60	Genesis Cooperative Herd
MS ROLLEN-NS CAM LEXIE P-ET	Cameron x Destrly x Lawnboy	Kings-Ransom Trifecta Lilac	2252	745	2.14	Jerry I. Jorgensen
BELLA-VIEW GLORIANA P-ET	Colt P x Atwood x Regiment	C Glenridge Citation Roxy	2248	597	3.52	Lynn & Sara Harbaugh
ERINWOOD MAGNAP RAE 1142	Magna P x Goldwyn x Aspen	C Glenridge Citation Roxy	2215	603	3.09	Blane Thomas Murray
FLINT-VILLE SHEBA P-ET	Colt P x Man-O-Man x Toystory	Ricecrest Southwind Amy	2212	650	1.96	Lynford & Kevin Burkholder
PINE-TREE OHIO NUM1 5311-ET	Número Uno x Signif P x Goldwyn	Hickorymea Elton Ovation P	2205	647	2.71	Matthew J. Steiner
RI-VAL-RE ALC MINI-P-RED-ET	Alchemy x Lawnboy x Advent	Ri-Val-Re Range Redwing-Red	2198	655	2.58	Jerry I. Jorgensen
PINE-TREE DIVA MINT-ET	Colt P x Shottle x Outside	Wesswood Mandingo Ivy	2192	643	2.38	Edward Peck & Charles Garrison
MS ROLLEN-NS CAMR LUCY P-ET	Cameron x Destrly x Lawnboy	Kings-Ransom Trifecta Lilac	2185	488	3.98	Jerry I. Jorgensen
BOMAZ IOTA 5423-ET	Iota x Lawnboy x Auden	Daise Bomaz 1617	2181	648	1.74	Bomaz, Inc.
HARTFORD COLT-P 315-RED-ET	Colt P x Freddie x Toystory	Ricecrest Terry Tory	2179	626	2.27	Robert J. Eustice
FLINT-VILLE SIERRA P-ET	Colt P x Man-O-Man x Toystory	Ricecrest Southwind Amy	2175	621	1.96	Lynford & Kevin Burkholder
RI-VAL-RE BOOKEM ROSEY-P-ET	Bookem x Lawnboy x Rubens	Ri-Val-Re Range Redwing-Red	2172	632	2.16	Aaron Jorgensen
MS ROLLEN-NS CAMR LYLIA P-ET	Cameron x Destrly x Lawnboy	Kings-Ransom Trifecta Lilac	2163	588	3.07	Jerry I. Jorgensen
AHO COLT P GOLTA-ET	Colt P x Shottle x Titanic	Schillview "G" Family	2158	651	2.07	Aho Brothers
EARLY-AUTUMN MINNIE-ET	Magna P x Armstead x Goldwyn	Four-Of-A-Kind Emry Envy	2148	529	2.94	David Atwell
JA-KNOLL COLT P DEB P-ET	Colt P x Goldwyn x Oman	Snow-N Denises Dellia	2146	570	2.37	Ja-Knoll Dairy
K-MANOR COLT RAEALYN-RED-ET	Colt P x Destrly x Vince	C Glenridge Citation Roxy	2137	521	2.77	Steven & Janet Keller
RI-VAL-RE SOTO ERIN-P-ET	Soto x Lawnboy x Advent	Ri-Val-Re Range Redwing-Red	2126	593	2.49	Edward Peck
HAMMER-CREEK KAMEO P-ET	Colt P x Goldwyn x Zade	Wa-Del RC Bkckstr Martha	2125	564	2.81	Lavern Martin
PINE-TREE OHIO LADD 5289-ET	Ladd P x Signif P x Goldwyn	Hickorymea Elton Ovation P	2125	565	2.86	Matthew J. Steiner
LEVEL-PLAIN DANCER DEAL	Dancer x Jammer x Garter	Snow-N Denises Dellia	2125	609	1.88	Keith A. Nettekoven
ROLLIN-HUELS CHIFFON P-ET	Man-O-Man x Buckeye x Sept Storm	Hickorymea Hawk My P	2124	666	0.92	Lester L. Huels
PINE-TREE OHIO NUM1 5300-ET	Número Uno x Signif P x Goldwyn	Hickorymea Elton Ovation P	2120	595	2.44	Matthew J. Steiner

→ Genomic Giants Canada

Top 25 GLPI Cows Canada

(August 2012)

Name	Sire Stack	Family	GLPI	Conf	Owner
OCONNORS PLANET LUCIA	Planet x Goldwyn x Durham	Lylehaven Lila Z	3823	16	Oconnors, Mapel Wood, Generations
COMESTAR LAUTAMIRE PLANET	Planet x Bolton x Titanic	Comestar Laurie Sheik	3552	11	Comestar Holsteins
BENNER PLANET JAKOVA-ET	Planet x Goldwyn x Outside	Benner Luke Jean	3437	10	Benner Holsteins
BEAUCOISE PLANET PLANE	Planet x Bolton x Rolex	Beaucoise Mark Cigogne	3423	13	Gen-I-Beg
AMMON-PEACHEY SHANA-ET	Planet x Shottle x Oman	Wesswood-HC Rudy Missy	3400	14	Benner Holsteins and Pennview Farm
SANDY-VALLEY PLANET MELODY	Planet x Bolton x Shottle	Hendel Durham Mitzi 1390	3286	13	Gillette, Silvercap, Oconnors and Generations
MS CHARTROISE LORELEI-ET	Planet x Shottle x Durham	Lylehaven Lila Z	3226	13	Velthuis Farms Ltd. and Boldi, Inc.
CALBRETT PLANET EVE	Planet x Shottle x Oman	Whittier-Farms Lead Mae	3226	14	Sjendi and Silverridge Farms
GILLETTE S PLANET 2ND SNOOZE	Planet x Bolton x Blitz	Braedale Gypsy Grand	3196	13	Ferme Gillette and T-Wave Holsteins
STANTONS MANOMAN EZRA	Man-O-Man x Outside x Mtoto	Whittier-Farms Lead Mae	3164	10	Stanton Brothers Ltd.
BOURGIVAL PLANET JORDANIE	Planet x Goldwyn x Rudolph	Pierlou Rudolph Juju	3154	15	Ferme Bourgival and Ferme Lignette Inc.
SULLY PLANET 935-ET	Planet x Shottle x Oman	Sully Shottle May-TW	3148	11	Stanton Brothers Ltd.
GINARY OMAN OMAN NICOLE	Man-O-Man x Goldwyn x Rudolph	Ginary Rudolph Tanja	3048	12	Ginary Farms
COMESTAR LAUTAMIA BOLTON	Bolton x Titanic x Igniter	Comestar Laurie Sheik	3041	13	Comestar, Ponderosa and La Travesia
DELABERGE PLANET LULU	Planet x Oman x Durham	Bryhill Lindy Lilly	3030	10	Donnandale Farms
HANALEE CHERRY BURNS	Mr Burns x Bolton x Convincer	Glen Drummond Splendor	3015	10	Hanalee Farms
MSCHARTROIS PLANET LEONI-ET	Planet x Shottle x Durham	Lylehaven Lila Z	3014	16	Velthuis Farms Ltd. and Boldi, Inc.
MS PLANET CHERI-ET	Planet x Goldwyn x Durham	Roylane Mark Carmen	2992	13	Duane Zimmer and Wendon Holsteins
NAULY MAN O MAN ALLIE	Man-O-Man x Shottle x BW Marshall	Canyon-Breeze Wst Amber	2983	13	Naully Holstein
ARCADIA D PLANET SOLAX	Planet x Goldwyn x Champion	Glen Drummond Splendor	2979	10	Bergelait Inc., Stepido Enr. and Lapacha
VELTHUIS PLANET LIA	Planet x Goldwyn x Shottle	Lylehaven Lila Z	2974	16	Sjendi Farms
OCD PLANET DIAMOND-ET	Planet x Elegant x Durham	Windsor-Manor Rud Zip	2974	13	Claynook Farms Ltd.
FARNEAR BROCADE P BUFFY-ET	Planet x Goldwyn x Durham	Regancrest-PR Barbie	2952	13	Ferme Maryclerc Enr and Ferme Parkhurst
MAPEL WOOD MAN O MAN BOMBI	Man-O-Man x Baxter x Shottle	Braedale Gypsy Grand	2947	8	Oconnors, Mapel Wood, Generations
STANTONS PLANET EXETER	Planet x Outside x Mtoto	Whittier-Farms Lead Mae	2938	9	Stanton Brothers Ltd



OConnors Planet Lucia VG-86
#1 GLPI Cow in Canada



Sandy-Valley Planet Melody VG-87
Granddaughter of Shottle Miami



Ms Chartroise Lorelei VG-87
Planet granddaughter of Lila Z

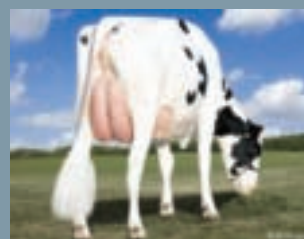

Ammon-Peachey Shana VG-87
#5 GLPI Cow in Canada

Top 25 GPA-LPI Heifers Canada

(August 2012)

Name	Sire Stack	Family	GLPI	Conf	Owner
MAPEL WOOD SUDAN LICORICE	Sudan x Man-O-Man x Goldwyn	Lylehaven Lila Z	3882	13	Mapel Wood, Oconnors and Generations
LOOKOUT PESCE EPIC HUE	Epic x Man-O-Man x Shottle	Snow-N Denises Dellia	3876	19	Lookout Holsteins and Ricardo Pesce
VELTHUIS SG SNOW EVENT	Snowman x Planet x Shottle	Whittier-Farms Lead Mae	3848	17	Sjendi and Silverridge Farm
VELTHUIS S G SNOW EVENING	Snowman x Planet x Shottle	Whittier-Farms Lead Mae	3848	17	Sjendi and Silverridge Farm
STE ODILE MOON MODEL AMALUNA	Moon x Man-O-Man x Baxter	Comestar Laurie Shiek	3798	13	Ste. Odele Inc., Ferme Jean-Baptiste Lepage
OCONNORS SNOWMAN BERMUDA	Snowman x Man-O-Man x Shottle	Braedale Gypsy Grand	3711	12	Mapel Wood, Oconnors and Generations
MAPEL WOOD LAST DANCE	Número Uno x Planet x Goldwyn	Lylehaven Lila Z	3710	17	Mapel Wood, Oconnors and Generations
MAPEL WOOD EPIC LAST CALL	Epic x Planet x Goldwyn	Lylehaven Lila Z	3687	17	Mapel Wood, Oconnors and Generations
MAPEL WOOD SNOWMAN LEXUS	Snowman x Planet x Goldwyn	Lylehaven Lila Z	3673	13	Mapel Wood, Oconnors and Generations
MISTY SPRINGS EPIC SAVANNAH	Epic x Man-O-Man x Shottle	Glen Drummond Splendor	3667	13	Misty Spring Holsteins
LOOKOUT PESCE PONDE KARLA	Epic x Man-O-Man x Shottle	Art-Acres Kay K-ET	3621	17	Lookout, Ponderosa and Marita International
STE ODILE MOON MODEL LUNA	Moon x Man-O-Man x Baxter	Comestar Laurie Shiek	3551	13	Ste. Odele Inc., Ferme Jean-Baptiste Lepage
MAPEL WOOD BOULDER LIMERICK	Boulder x Planet x Goldwyn	Lylehaven Lila Z	3537	12	Mapel Wood, Oconnors and Generations
OCONNORS BOULDER LUNA	Boulder x Planet x Goldwyn	Lylehaven Lila Z	3537	12	Mapel Wood, Oconnors and Generations
OCONNORS LAST HOPE	Número Uno x Planet x Goldwyn	Lylehaven Lila Z	3534	15	Mapel Wood, Oconnors and Generations
BOLDI V S G SUPERSONIC ALYSSA	Supersonic x Man-O-Man x Goldwyn	Ms Kingstead Chief Adeen	3490	14	Boldi Inc.
STANTONS SHAMROCK COCO CHANEL	Shamrock x Freddie x Lucky	Sher-Est S-Wind Saturday	3490	14	Stanton Brothers Ltd.
MISS OCD ROBT DELICIOUS-ET	Robust x Planet x Elegant	Windsor-Manor Rud Zip	3475	11	Lookout, Pesce, Butz and Borba
OCONNORS SUDAN LUCIA	Sudan x Planet x Goldwyn	Lylehaven Lila Z	3473	15	Mapel Wood, Oconnors and Generations
OCONNORS EPIC LAST CHANCE	Epic x Planet x Goldwyn	Lylehaven Lila Z	3465	16	Mapel Wood, Oconnors and Generations
BENNER LAVAMAN BOO BOO	Lavaman x Planet x Baxter	Braedale Gypsy Grand	3464	10	Benner Holsteins
DONNANDALE MANOMAN JAKARTA	Man-O-Man x Planet x Goldwyn	Benner Luke Jean	3449	10	Donnandale Farms
STE ODILE MANOMAN MODEL SAPHIR	Man-O-Man x Baxter x Goldwyn	Comestar Laurie Shiek	3441	12	Ste Odile and Piedix
GILLETTE EPIC JINGLE	Epic x Shottle x Durham	Gillette-I Durham Jericho	3410	13	La Ferme Gillette Inc.
SILVERRIDGE EPIC AVA	Epic x Man-O-Man x Goldwyn	Ms Kingstead Chief Adeen	3405	14	Silverridge, Trustmore and Velthuis Farms

Man O Man!

GENETIC INVESTMENTS THAT KEEP GROWING!



KELLERCREST MANOMAN LACY-ET

+2401 GTPI

+1704M +85Fat +74Protein
+ 828NM\$ +.09%F +.08%P
5.1 PL +2.78 SCS +.2 DPR
+2.32 Type +1.90 UDC +2.49 FLC

**Selling 1st Choice MASCELESE
World Classic Sale**

MORSAN MAN D MISSY-ET

+2396 GTPI

+377 M +75 Fat +50 Protein
+700 NM\$ +.23%F +.14%P
+3.6 PL +2.7 SCS +1.8 DPR
+ 3.46 Type +2.5 UDC +2.63 FLC

**Missy's GTPI+2473 SHAMROCK sells at
World Classic Sale & her GTPI+2424
MOGUL & GTPI+2283 RC ALCHEMY
sell at Planet Holstein Sale**

SEAGULL-BAY SHAUNA SATURN-ET

+2408 GTPI

+1654M +99Fat +75 Protein
+821 NM\$ +.14%F +09%P
4.8 PL +2.81 SCS +1 DPR
+2.17 Type +1.60 UDC +.84 FLC

**Selling 1st Choice SHOTGLASS
Planet Holstein Sale**

ButlerView Farm

JEFF BUTLER: 1 (217) 341-2437 CELL • 1710 BE 7750 S. Road • Chebanse, IL 60922 USA

Email: illinijet@aol.com • JIM BUTLER: 1 (847) 987-5813 CELL

Marketing Manager - Tim Rauven (563) 590-7871 • butlerviewtim@gmail.com

Herdsmen - Willy McKay (740) 572-2695 Farm Manager - Joe Price (765) 618-5479 • Email: butlerview@hotmail.com

Like us on  follow us  @butlerview

WWW.BUTLERVIEW.COM

The World Colours Red...



...With our Judys!

RUW BERTHA VG-87-NL 2YR.

(Molloy x VG-88-USA EX-MS Becculam x VG-87-USA Capri x VG-88-USA Aaron x VG-86-USA Mantred x Morningview Converse Judy EX-83-USA GMD DOM)

BERTHA has calved again for the 2nd time and lookat great! She will be flushed again and embryos will be available.

She is now on shots to DESTINED *RF - Contact us for more information.

Her progeny list is very impressive!

SONS

DERTOUR RED @ RSH (s. Destry)

DE 08/12 RZG +133 / RZE +136

#2 RZE bull in Germany and sire of sons!!

DAUGHTERS

BEEZE JUDY 9 *RDF (s. De-Su Bookem)

US 08/12 NM \$ 677 / PTAT +2.90 / GTP1 +2282

One of the highest RED CARRIER heifers in the breed

What great blood for the RSW breed

More progeny @ Beeze: RC Santurio, RED Laron P and a RED & POLLED Colt P dtr

Beeze Holsteins

De Bese 7 | 7722 PD Dalfsen | The Netherlands Tel. +31 (0)529 427223 | Email. m.l.vdkamp@kpnplanet.nl | www.eurogenes.com/beeze

Current Stars from Dueholm

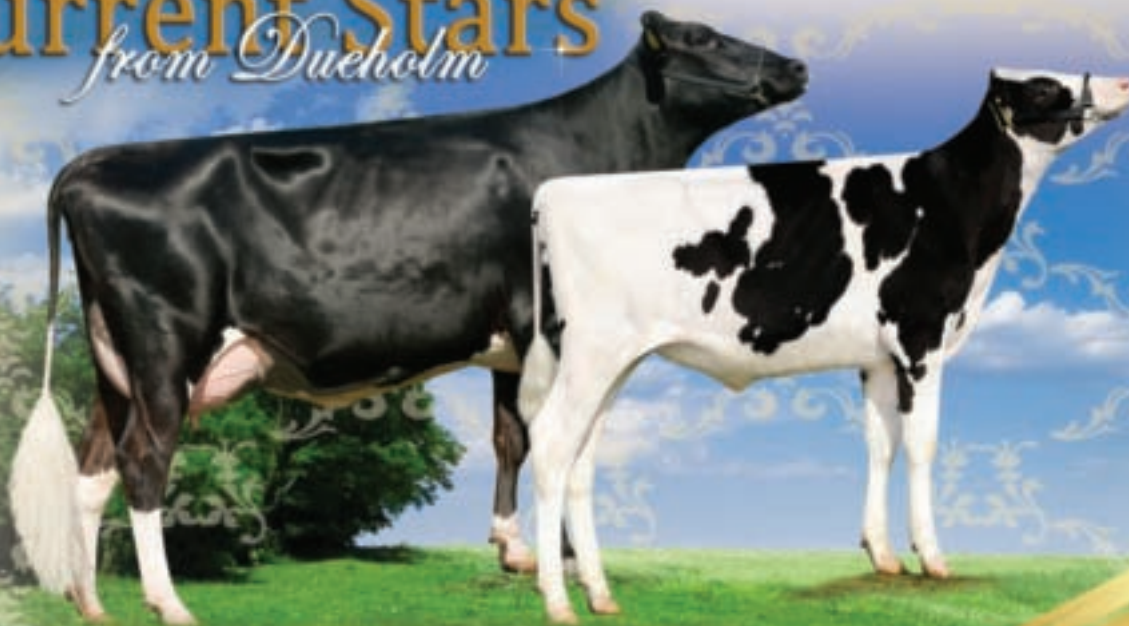

ANDERSTRUP ROUMARE BAHAMA EX-91-DK EX-92-MS
Grand Champion Midwest Farm Show Skive 2010
Res. Sr. Champion Midwest Farm Show Skive 2012
Hon. Mention Grand Champion Midwest Farm Show 2012
Intermediate Champion Regional Show Aulum 2012
One of the best daughters of Roumare World Wide
Embryos exported to Japan

RR NORMA JEAN

US 08/12 GTP1 +2050 | CAN 08/12 DGV Conf. +13 / LPI +2648

OUTCROSS: Windbrook x Planet x Bolton x Riverland

Lovely heifer, will be flushed in November -

Available for contracts

Her mother is a show winning Planet daughter!

For more information you can contact Dueholm Breeding I/S
Torben and Martin Rasmussen - Dueholmvej 2 - 7800 Skive Denmark
Tel. +45 28116171 - Email. martin@remad@hotmail.com
www.eurogenes.com/dueholm

Ladies of Regancrest



Regancrest M. BENISHA-EI
 Very Good-87 | GTFI+2154
 2-11 2x 365d 34,110 4.0 1357 3.1 1069
 Dam of milking Dorcy
 GTFI+2387 +3.63T+4.06UDC+4.12FLC
 Dam of Benhart at STI GTFI+2327
 Heifers by O-Style, Armitage,
 Snowman and Observer GTFI+2443
 - Mac granddaughter of Barbie

Ms Regancrest Ms TANYA-EI
 GTFI+2375 +108F +0.2%F +2.42T
 2-02 2x 135d 11,538 3.8 438 3.0 341 Inc.
 Man-O-Man x EX-91 Jose x EX-92 Boliver
 Daughters by Kramer GTFI+2374
 Currently flushing!
 - From Diehard's branch of the Dellias

Regancrest-85-F TAHITI-EI
 GTFI+2127 +1969M +577 +5.3PL
 2-03 2x 162d 14,839 3.3 494 2.9 437 Inc.
 Planet x EX-92 Boliver Tab
 Dam of Numero Uno GTFI+2471
 Embryos exported and currently flushing
 - From Diehard's branch of the Dellias

Regancrest Miss SHARLO-EI
 GP+83 VG-M5 | GTFI+2255 +1232M +69F +577
 2-00 2x 190d 14,804 3.8 561 3.1 456 Inc.
 Massey x EX Sharky x VG Mr Ships
 Lewis and Armitage sons in A.I.
 Embryos exported and currently flushing
 Fraigs due by Day, Numero Uno and Let it Snow
 - Outcross branch of the Dellias

Opal M-O-M Solana-EI
 GTFI+2173 +85F +.17%F +577 +.09%P
 2-01 2x 105d 8576 3.8 329 2.9 345 Inc.
 Man-O-Man x EX Sharky x EX-94 Finley Sage
 December 2011 Lewis daughter
 Fraigs due by Massey
 Currently flushing



Exciting New Additions



1095 Hwy 9, Waukon, Iowa 52172 USA | Ph. +1 563-568-2055 | regancre@neitel.net
www.regancrest.com | www.holsteinplaza.com/regancrest



Hickorymea Shot OVADA-P-EI
 Very Good-85 | GTFI+2220
 #5 GTFI Polled Female, now at Regancrest
 Due January 2013
 Dam of Hickorymea Manaman Opine-F
 Fraigs by Relief F and Special Effect

Fifth-Jet Coll RUBY PP-Red
 GTFI+2056 | #1 Homozygous Polled
 Coll F x VG-87 Absolute x VG-87 Advent
 - Ruby and her polled Absolute
 dam now at Regancrest

Natural Beauty

Posal Sam *Olympia* EX-93 GMD

Champion 12-15 months
Martina Franca '98
Champion 22-26 months
Martina Franca '99
Gonzaga Reserve Grand Champion
and Reserve Best Udder '00
3rd 2Yo Brussels Euro '00
Grand Champion and Best Udder
Bastia Umbra '00
Reserve 5yo Cremona '02
Honorable Mention Cremona '04



Az. Agr. Posticchia Sabelli | C.da Posticchia Sabelli | 85024 Lavello, PZ - Italy
Tel. +39 0972/82017 | Fax. +39 0972/82126 | E: info@posticchiasabelli.com

Ad by Agri-Promotions | Image © iStock.com/111111111

#1 Earnit
from the Converse Judy Family



Majestic Earnit Anette
Image © iStock.com/111111111

US 08/12 GTPI +2223 - #1 Earnit dtr!!

Lx1 305d 9.834kgM 4.31NF 3.22NF

Earnit x Morningview Oman Anette VG-87-USA x VG-89 Mitto x VG Gibbon x
Morningview Converse Judy EX-93-USA

Majestic Holsteins

39 Killeague Road, Moyquin, Coleraine, Northern Ireland
Tel: Kenny Watson 0044 (0) 7879 410802 kennyw@talk21.com
www.nurogenes.com/majestic

Agri
PROMOTIONS
LIMITED



Inspired for you

Adverts | Banners | Flyers | Herd Brochures | Logos |
Business Cards & Headed paper | Promotional clothing

ALISON BEATTIE

Ballin House | Delyra | County Westmeath | Ireland
M: 08353 871771 480 | alison@agri-promotions.com | www.agri-promotions.com



Venture Genetics

Your Polled Source

Venture Genetics was created in 2008 with the objectives was to get the polled gene firmly established into the worlds Holstein population by offering females, males, embryos, and semen by polled sires from top pedigrees. We at Venture Genetics truly believe the "Future is Polled".

All our inventory selling, more than 40 polled females from these families.
Great opportunity to get in to Polled Genetics!



Golden-Oaks **Peach-P VG 2Yr *RDC *PO**

2-02 365 12,629 kg 3.9 487F 3.6% 453P

Sired by Durham

Pregnancies by Lector (2), Numero Uno (3) & Supersire
Polled daughters sell by Shamrock, Colt P, Epic (2), Goldwyn

She is on a flushing program

11th gen. VG or EX from the Roxy family

Peach's daughter



Venture Man O Man **Pretty P *PO**

GTPI +1930 (08/12)

Due in Sept. 2012 by Ladd P-Red (Fem.)

Pregnancies by Colt P due prior the sale

Polled daughters sell

by Alchemy PO (3) including 2*RDC



Venture Goldwyn
Soup P GP-81 2Yr *RDC *PO

1-11 9997 kg 4.7% 470F 3.5% 352P

Dam of 3 Polled Shottbolt heifer calves including
Venture Shottbolt Sizzle P, Top GTPI Polled Heifer @ +2287

(08/12), now owned by Bryhill International Genetics

Pregnancies by Epic, Numero Uno (3) & Mogul (2)

Polled daughters sell by Shottbolt PO (1) including 1*RDC

She is on a flushing program



West Port Arron Doon

Mit P Red VG 2Yr R&W *PO

2-11 365 15,522 kg 4.9% 766F 3.3% 508P

Pregnancies by Numero Uno & Mogul

Polled daughters sell by Freddie PO *RDC, Ladd P,

Bookem, Shamrock, Jordan & Ross

Daughters by Bookem, Shamrock & Ross

Dam of 2 *RDC sons Magna P & Mitey P

She is on a flushing program

Dams: VG-88 1* · VG · VG-86



Venture Alexander **Pizzazz VG-86 2Yr *PO**

Fresh June 2012

11th gen. VG or EX, Roxy family

She is on a flushing program

Pregnancies by Snowman

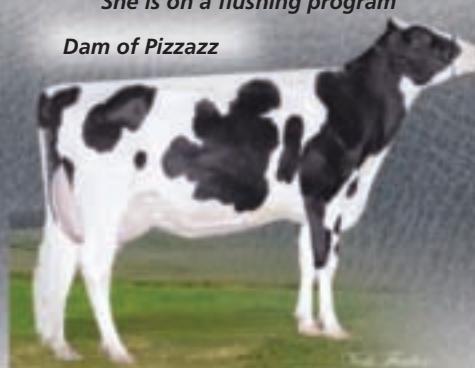

Dam of Pizzazz

Golden-Oaks Mr B **Pria VG 2Yr *RDC *PO**

She is on a flushing program

Pregnancies by Bookem & Ladd P & Lector
due prior the sale

Polled daughters sell by Shamrock (2),

Alexander & Lector (2)

8 consecutive dams EX from the Roxies

All the animals pictured sell!

All female pregnancies and all embryos made prior to the sale will be sold.

VENTURE GENETICS COMPLETE DISPERSAL

December 7th, 2012 at Brubacher Sale Arena, Guelph, Ontario

Guest consignments will be included in 100 head offering

Sale Manager



Albert & Cathy Cormier

Cell.: 905 691-0740

Fax: 705 277-1223

cormdale@nexicom.net

The Venture Partners

Roy MacGregor

Peterborough, On

Ph.: 705 775-5400

Cell.: 705 760-6696

roy@venturegenetics.com

Cameron Graham

Graham Farms, Picton, On

Ph.: 613 393-2503

Cell.: 613 885-7547

cameron@venturegenetics.com

Will Pulfer

Erdine Farms LTD

Hastings, On

Ph.: 705 872-1504

will@venturegenetics.com

Shawn Koopmans

Koopycrest

Picton, On

Ph.: 613 961-9558

shawn@venturegenetics.com

Visit both Venture Genetics & Cormdale Genetics web site for more information and updates

www.venturegenetics.com · www.cormdalegenetics.com

Atlee Influence

Goldwyn
x Atlee

Big Time
x Abigail

MS ATLEES GOLD ABIGAIL-ET
Excellent-91 DOM • GTPI+2038 +3.43T
2-00 2x 365d 31,740 4.1 1288 3.2 1024

WHITTIER-FARMS ANGELINA-ET
Very Good-88-2YR • GTPI+2044 +3.18T +3.17UDC +3.04FLC
Fresh June 26 and milking 80 lbs/day with 3.9F and 3.0P

ALTAMETEOR DAUGHTERS FROM ANGELINA



WHITTIER-FARMS M AMORE-ET
GTPI+2392 +4.33T +3.66UDC +4.17FLC



WHITTIER-FARMS M AYISHA-ET
GTPI+2377 +3.61T +3.76UDC +1.79FLC



GREENLEA GOLD ANNA VG-89 at 2-03
Goldwyn x EX-90 Astronomical x EX-92 ATLEE
1st (BU) Jr 2-Yr-Old, Intermediate Champ and
Res Grand Champion, Eastern NY Show 2012

ALTAAMAZING DAUGHTERS (Abigail's full brother) - #2 Proven Type Sire



left to right:

WHITTIER-FARMS AMAZIN TIGER
VG-87-2YR • AltaAmazing x EX-92 Final Cut
WHITTIER-FARMS AMZ GEMSTONE
VG-88-2YR • AltaAmazing x EX-94 Sovereign
WHITTIER-FARMS AMZN SAMMY
VG-87-2YR • AltaAmazing x VG-87 Outside

Whittier Farms, Inc.

Todd J. Whittier • 86 Douglas Rd. West Sutton, MA 01590 USA
Office Phone: 508-865-0640 • Cell: 508-277-0619 • Fax: 508-865-4128
whittierfarms2@verizon.net • www.whittierfarms.com

Young Stars AT TRAMILDA



Frosty's fancy Braxton is here!

Duckett-Sa Braxton Fran-ET
Born: Sept. 4, 2011 | PTAT+3.08
Currently being flushed to sexed Atwood
Sire: Regancrest S Braxton
Dam: Harvue Roy Frosty EX-97 2E
5-07 2x 365d 44,710 5.0 2222 3.0 1332
2x Supreme Champion, World Dairy Expo

Promising Young Snowman!

Glen-Toctin Snow Harriet-ET
Born: June 29, 2011
GTPI+2023 +782M +62F +47P +2.16T
Sire: Flevo Genetics Snowman
Dam: Glen-Toctin Marion Holly-ET VG-88
3-03 2x 365d 31,530 5.2 1654 3.7 1159
Tremendous maternal line - next 6 dams VG or EX!

Visitors Welcome

Tramilda Holsteins

TROY YODER

5438 St Rt 26E, Montezuma, GA 31063
Ph. 478-244-2172 | tyoder9@juno.com
www.holsteinplaza.com/tramilda

• *"Peaches & Cream"* •



Genomic Giants BULLS

Top 25 GTPI Young Bulls USA (August 2012)

Name	Sire stack	Family	GTPI	G NM	G PTAT	Owner
AMIGHETTI NUMERO UNO-ET	Man-O-Man x Shottle x Boss Iron	Amighetti	2604	966	3.31	Semex
SEAGULL-BAY SUPERSIRE-ET	Robust x Planet x Shottle	Wesswood-HC Rudy Missy	2581	991	2.78	Select Sires
COYNE-FARMS JACEY CRI-ET	Altalota x Massey x Ramos	Coyne-Farms Shottle Jam	2547	800	4.00	AMS Genetics
DE-SU ALTAJOHNSON	Snowman x Massey x Ramos	Coyne-Farms Shottle Jam	2529	906	3.04	Alta Genetics
GENERATIONS LIQUID GOLD	Boulder x Planet x Goldwyn	Lylehaven Lila Z	2518	871	3.59	Generations
REGEL ALTATOPROCK	Shamrock x Million	Regel Creek Maze	2496	834	3.38	Alta Genetics
DE-SU BKM MCCUTCHEN 1174-ET	Bookem x Shottle x Oman	Sully Shottle May	2496	862	3.21	Select Sires
LADYS-MANOR MAN-O-SHAN-ET	Man-O-Man x Planet x Shottle	Ladys-Manor Jemini	2493	857	3.35	Select Sires
DE-SU ROBUST ZEUS 11009-ET	Robust x Domain x Shottle	De-Su BW Marshall Georgia	2482	882	2.80	Select Sires
MR LOOKOUT PESC ENFORCER-ET	Facebook x Shottle x Oamn	Whittier-Farms Lead Mae	2478	869	3.14	Semex
DE-SU ALTAJACKMAN	Snowman x Massey x Ramos	Coyne-Farms Shottle Jam	2459	857	2.76	Alta Genetics
S-S-I BOOKEM MORGAN	Bookem x Shottle x Oman	CMV Melwood Mindy	2459	804	3.60	Select Sires
FARNEAR-TBR-BH CASHCOIN-ET	Observer x Goldwyn x Shottle	Regancrest S Chassity	2458	858	3.09	Jetstream
SEAGULL-BAY HEADLINER-ET	Robust x Planet x Shottle	Wesswood-HC Rudy Missy	2458	778	3.30	Select Sires
DE-SU FREDDIE GALAXY-ET	Freddie x Planet x Shottle	De-Su BW Marshall Georgia	2457	787	3.68	Genex CRI
ROYLANE BOOKEM BOB 5170-ET	Bookem x Oman x Manat	CMV Melwood Mindy	2453	854	2.98	Select Sires
GENERATIONS OMG	Boulder x Planet x Goldwyn	Lylehaven Lila Z	2449	725	4.16	Generations
DE-SU JEROD 1223-ET	Observer x Michael x Shottle	Ri-Val-Re Shottle Lucie	2447	808	3.68	Select Sires
S-S-I DOMAIN LITHIUM	Domain x Bolton x Oman	Unicorn Celcius Lei	2444	797	3.02	Select Sires
GENERATIONS LATIMER	Freddie x Goldwyn x Durham	Lylehaven Lila Z	2445	845	2.97	Generations
VAL-BISSON DOORMAN	Bookem x Shottle x Goldwyn	Val-Bisson Rudolph Dakota	2443	693	4.20	Semex
DE-SU D MAYFIELD 893-ET	Domain x Shottle x Oman	Sully Shottle May	2439	735	3.91	Select Sires
DE-SU SMK DOLLARS 1309-ET	Shamrock x Goldwyn x Oman	De-Su BW Marshall Georgia	2436	767	3.15	Select Sires
GENERATIONS FUZION	Boulder x Planet x Goldwyn	Lylehaven Lila Z	2429	851	2.95	Generations
RONELEE SHMRK DETERMINE-ET	Shamrock x Outside x Rudolph	Ronelee Rudolph Dimple	2426	832	3.08	Androgenics

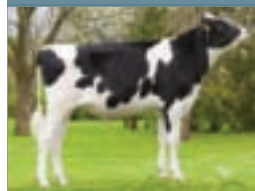

Amighetti Numero Uno
#1 GTPI bull in the World!

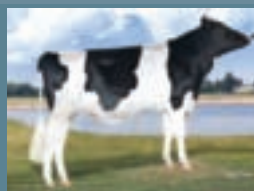

Seagull-Bay Shaw
#1 GLPI Freddie son



Hood M-O-M Emmett
#2 Man-O-Man son in Canada

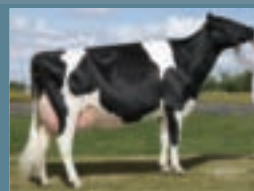

Lylehaven Lila Z EX-94-CAN
Many descendents in the top lists



Farnear-TBR CashCoin
#1 GTPI Observer son

Top 25 GLPI Young Bulls Canada (August 2012)

Name	Sire stack	Family	GLPI	Conf.	Owner
VELTHUIS LET IT SNOW	Snowman x Planet x Shottle	Lylehaven Lila Z	3614	17	Semex
BOLDI V LIGHTSNOW	Snowman x Planet x Shottle	Lylehaven Lila Z	3435	11	Semex
SULLY ROBUST 2174	Robust x Planet x Shottle	Sully Shottle Mae	3429	11	Semex
VELTHUIS SG LIMITATION	Snowman x Planet x Goldwyn	Lylehaven Lila Z	3397	13	Semex
SEAGULL-BAY SHAW-ET	Freddie x Planet x Shottle	Pine-Three Rudolp Missy	3376	10	Select Sires
DE-SU PHOENIX 588	Planet x Bolton x Oman	De-Su BWM Georgia	3331	9	Select Sires
GENERATIONS LEXOR	Man-O-Man x Goldwyn x Durham	Lylehaven Lila Z	3297	11	Generations
SEAGULL-BAY SARGEANT-ET	Freddie x Planet x Shottle	Pine-Three Rudolp Missy	3376	9	Androgenics
VELTHUIS SG EVERLASTING	Snowman x Planet x Shottle	Wabash-Way Emilyann	3297	11	Semex
SULLY HARTFORD MIRROR	Snowman x Planet x Shottle	Sully Shottle Mae	3294	13	Semex
VELTHUIS SG LIBERO	Snowman x Planet x Goldwyn	Lylehaven Lila Z	3263	17	Semex
SULLY HART MERIDIAN-ET	Domain x Planet x Shottle	Sully Shottle May	3249	9	Semex
HOOD M-O-M EMMETT	Man-O-Man x Baxter x Shottle	Whittier-Farms Lead Mae	3238	12	Semex
LEOTHE DEXTERMAN	Man-O-Man x Baxter x Mr Sam	Yvenoit Yvonne Volcan	3227	13	Semex
COOKIECUTTER HEFTY-ET	Man-O-Man x Goldwyn x Champion	Snow-N-Denises Dellia	3206	9	Semex
OMANOMAN	Man-O-Man x Shottle x Marshall	Broeks MBM Elsa	3191	9	Taurus & Zooservis
CABON FERNAND	Man-O-Man x Bolton x Shottle	Amrarhnthe	3167	10	Semex
DE-SU FREDDIE GALAXY	Freddie x Planet x Shottle	De-Su BWM Georgia	3149	9	Genex CRI
ROSYLANE-LLC ALTALEO	Altameteor x Nifty x Ramos	Rosylane-LLC Oman 2929	3141	11	Semex
LOOKOUT P ETERNITY	Observer x Shottle x Oman	Whittier-Farms Lead Mae	3137	12	Semex
VELTHUIS ALPINE	Snowman x Planet x Goldwyn	MD-Delight Durham Atlee	3132	18	Semex
VAL-BISSON DOORMAN	Bookem x Shottle x Goldwyn	Val-Bisson Rudolph Dakota	3108	14	Semex
CHARTROISE SMURF	Snowman x Planet x Marshall P149	Glenn Drummond Splendor	3102	10	Semex
APINA FREDERICK	Freddie x Planet x Shottle	Straussdale Shottle Emma	3087	9	Semex
GEN-I-BEQ LAVAMAN	Man-O-Man x Goldwyn x Durham	Lylehaven Lila Z	3075	9	Semex

Top 10 RZG Black and White Young Bulls Germany (August 2012)

Name	Sire Stack	RZG	RZM	RZE	Owner
Borussia	Butch x Ramos	162	151	110	LTR / ZBH
Snowmaster	Snowman x Shottle	159	146	124	Masterrind
Picanto	Snowman x Mac	158	136	131	WEU
Genesis	Gerard x Mascol	157	144	115	Masterrind
Looping	Logan x Shottle	156	141	123	RUW
Odyssey	Gerard x Shottle	156	146	129	Masterrind
Fanatic	Freddie x Planet	155	136	122	WEU
Beauty	Beacon x Stol Joc	155	145	123	OHG
Maximum	Man-O-Man x Laudan	154	138	115	RUW
Bedford	Beacon x Goldwyn	152	135	124	RUW
Bossanova	Bronco x Shottle	152	131	122	Masterrind

Top 10 RZG Red & White Young Bulls Germany (August 2012)

Name	Sire Stack	RZG	RZM	RZE	Owner
Elspe	Elburn x Spencer	147	135	123	RUW
Cold Boy	Spencer x Oman	147	134	99	RUW
Milkyway	Mitey x Lawn Boy	146	135	117	RUW
Ellnau	Elburn x Carmano	145	127	125	RUW
Tabit	Tableau x Mr. Burns	143	135	122	RUW
Morris	Fidelity x Spencer	143	136	119	RUW
Briljant	Fiction x Spencer	142	140	114	RUW
Attika	Axion-Red x Oman	142	135	111	RUW
Can Be	Camary ISY x Carmano	142	125	122	RUW
Kumo	Fiction x Spencer	142	140	108	RUW

Top 10 NVI Black and White Young Bulls The Netherlands (August 2012)

CRV has the exclusive acces to Genomic testing in the Netherlands

Name	Sire Stack	NVI	Inet	Type	Owner
JHS Snowrush	Snowman x Shottle	318	414	112	CRV
Bouw Snowfever	Snowman x Goldwyn	312	321	114	CRV
Apina Super Hero	Superstition x Ramos	288	174	107	CRV
Bouw Snowflake	Snowman x Goldwyn	283	381	112	CRV
Delta Casino	Cricketer x Mascol	283	183	108	CRV
Vero Goliath	Goli x Paramount	280	330	110	CRV
Bouw Snowblast	Snowman x Goldwyn	278	266	112	CRV
Willemshoeve R Montreal	Atlantic x Goldwyn	277	210	112	CRV
Willemshoeve R Universe	Snowman x Goldwyn	275	333	112	CRV
Delta Martini	Gofast x Paramount	271	294	113	CRV

Top 10 NVI Red & White Young Bulls The Netherlands (August 2012)

CRV has the exclusive acces to Genomic testing in the Netherlands

Name	Sire Stack	NVI	Inet	Type	Owner
De Vrendt Deputy	Ideal x Lawn Boy	250	228	111	CRV
Camion Van De Peul	Fender x Goldwyn	250	122	109	CRV
Broekhuizen Ricardo	Barney x Classic	249	276	112	CRV
Bruchter Trophy	Award x Mr. Burns	246	249	111	CRV
De Vrendt Aram	Award x Fiction	242	200	110	CRV
Delta Julion	Camion x Paramount	238	166	113	CRV
Maddock Van De Peul P	Kodak x Lawn Boy	231	169	108	CRV
Bruchter Passe	Kylia x Mr. Burns	226	253	111	CRV
You Tube D3 Accolade	Award x Ts Gogo	224	220	109	CRV
Delta Direct	Fidelity x Spencer	223	298	108	CRV

Top 10 RZG Red & White Young Bulls Germany (August 2012)

Name	Sire Stack	ISU	INEL	Conf	Owner
Greg Capj	Snowman x Bolton	199	58	3.4	GDO
Famous Man	Man-O-Man x Bolton	197	63	3.0	GDO
Gasy	Time x Stol Joc	194	51	3.0	Creavia
Trickin	Man-O-Man x Roumare	194	62	2.6	GDO
Feufollet	Man-O-Man x Stol Joc	194	73	2.3	Creavia
Golesnil	Dunhill x Usonet Fin	193	65	2.6	Creavia
Gibsons	Cyripede x Planet	193	71	2.1	GDO
Foxy Isy	Via Thelo x Eleve	193	60	1.9	Amellis
Farmoy Ebh	Man-O-Man x Shottle	192	51	2.4	GDO
Finger	Man-O-Man x Mascol	192	61	2.4	Creavia

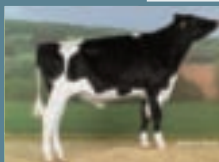

DKR Bossanova
#10 RZG bull in Germany



Salve Red
Sahara x Baxter x Aiko



Fanatic
#1 Freddie son in Germany

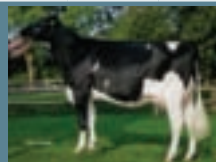

Bouw Goldwyn Femmy
3 son in the top 10 NVI B&W

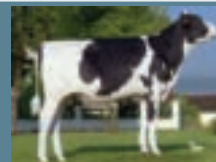

Famous Man
#2 Bull in France

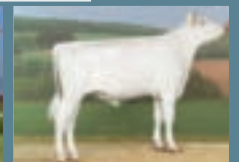

Snowmaster
#2 RZG bull in Germany

POLLED GIANTS

Top 20 GTPI Pp (Polled) Bulls (August 2012)

Unofficial list of Pp available bulls (collection age), ranked on GTPI

Name	Sire stack	GTPI	G NM	G PTAT	Owner
EARNHARDT P	Man-O-Man x Lawn Boy	2268	664	2,27	Select Sires
DOLO-P RC	Observer x Lawn Boy	2131	576	2,79	Dairybullsonline
RELIEF P RC	Toubib x Leif	2106	581	2,1	Dairybullsonline
STUBBS P	Pheno x Shottle	2087	551	2,47	Select Sires
LOU P RED	Magna x Goldwyn	2087	427	3,06	TWG
SATCHEL P	Explode x Lawn Boy	2082	427	3,06	Semex
EFFECT P RED	Magna x Lawn Boy	2075	607	1,92	Dairybullsonline
TRANSFORMER P	Man-O-Man x Oswald	2074	600	1,41	Dairybullsonline
LADD P RED	Destry x Lawn Boy	2073	462	2,96	Select Sires
DAVE P RC	Observer x Lawn Boy	2068	505	2,72	Dairybullsonline
PARKER P	Garrett x Goldwyn	2062	545	2,3	Select Sires
LARRY P	Lawn Boy x Lou	2061	506	2,23	Select Sires
OSHER P	Colt P x Oman	2057	471	2,29	Select Sires
ELMINATOR P	Chairman x Planet	2045	485	2,68	Dairybullsonline
WERTH P	Toubib x Goldwyn	2012	493	2,21	Select Sires
COLT P Red	Lawn Boy x Bolton	1994	475	1,8	Select Sires
CARHART P	Mitey x Shottle	1986	425	2,59	CRI
FRANK P	Shottle x Oman	1963	425	1,44	Taurus
SANYU P	Signif x Diehard	1955	503	1,7	Select Sires

Top 25 GTPI Polled Heifers Worldwide (August 2012)

Unofficial list. Is your animal missing? Send an email to info@eurogenes.nl, so we can make sure she will be in the next issue.

Name	Sire stack	Family	GTPI	G NM	G PTAT	Owner
PERFEKT-P	Epic x Goldwyn x Perk	Glenridge Citation Roxy	2318	730	2,65	Meyer & Niermann (DE)
S-S-I LADD HILDA 8236 P-ET	Ladd P x Man-O-Man x Goldwyn	Snow-N Denises Dellia	2271	694	2,35	Select Sires, Inc. (USA)
CO-OP COLT P TARAH 6628-ET	Colt P x Freddie x Shottle	Hilrose Rudolph Taurus	2267	729	2,6	Genesis Cooperative Herd (USA)
MS ROLLEN-NS CAM LEXIE P-ET	Cameron x Destry x Lawnboy	Kings-Ransom Trifecta Lilac	2252	745	2,14	Jerry I. Jorgensen (USA)
BELLA-VIEW GLORIANA P-ET	Colt P x Atwood x Regiment	C Glenridge Citation Roxy	2248	597	3,52	Lynn & Sara Harbaugh (USA)
ERINWOOD MAGNAP RAE 1142	Magna P x Goldwyn x Aspen	C Glenridge Citation Roxy	2215	603	3,09	Blane Thomas Murray (USA)
PG MON CHERI PO	Shamrock x Mr. Sam x Polled PL	Mabel	2214	673	2,87	Hayvelley (UK) & Ri-Val-Re (USA)
FLINT-VILLE SHEBA P-ET	Colt P x Man-O-Man x Toystory	Ricecrest Southwind Amy	2212	650	1,96	Lynford & Kevin Burkholder (USA)
PINE-TREE OHIO NUM1 5311-ET	Número Uno x Signif P x Goldwyn	Hickorymea Elton Ovation P	2205	647	2,71	Matthew J. Steiner (USA)
RI-VAL-RE ALC MINI-P-RED-ET	Alchemy x Lawnboy x Advent	Ri-Val-Re Range Redwing-Red	2198	655	2,58	Jerry I. Jorgensen (USA)
PINE-TREE DIVA MINT-ET	Colt P x Shottle x Outside	Wesswood Mandingo Ivy	2192	643	2,38	Edward Peck & Charles Garrison
MS ROLLEN-NS CAMR LUCY P-ET	Cameron x Destry x Lawnboy	Kings-Ransom Trifecta Lilac	2185	488	3,98	Jerry I. Jorgensen (USA)
BOMAZ IOTA 5423-ET	Iota x Lawnboy x Auden	Dalse Bomaz 1617	2181	648	1,74	Bomaz, Inc. (USA)
HARTFORD COLT-P 315-RED-ET	Colt P x Freddie x Toystory	Ricecrest Terry Tory	2179	626	2,27	Robert J. Eustice (USA)
FLINT-VILLE SIERRA P-ET	Colt P x Man-O-Man x Toystory	Ricecrest Southwind Amy	2175	621	1,96	Lynford & Kevin Burkholder (USA)
BENNER COLT BARRINTON-RED *PO	Colt P x Bolton x Talent	Aldonhill Brilliance-Red	2173	620	2,56	Benner Holsteins (USA)
RI-VAL-RE BOOKEM ROSEY-P-ET	Bookem x Lawnboy x Rubens	Ri-Val-Re Range Redwing-Red	2172	632	2,16	Aaron Jorgensen (USA)
MS ROLLEN-NS CAMR LYLA P-ET	Cameron x Destry x Lawnboy	Kings-Ransom Trifecta Lilac	2163	588	3,07	Jerry I. Jorgensen (USA)
JK EDER ALUETTE	Colt P x Mr. Burns x Classic	Alumette	2162	589	2,21	All-Be-Ro (IT) & Cormdale (CAN)
AHO COLT P GOLTA-ET	Colt P x Shottle x Titanic	Schillview "G" Family	2158	651	2,07	Aho Brothers (USA)
EARLY-AUTUMN MINNIE-ET	Magna P x Armstead x Goldwyn	Four-Of-A-Kind Emry Envy	2148	529	2,94	David Atwell (USA)
JA-KNOLL COLT P DEB P-ET	Colt P x Goldwyn x Oman	Snow-N Denises Dellia	2146	570	2,37	Ja-Knoll Dairy (USA)
RZH BRESCIA RED PO	Colt P x Alexander x Mr. Burns	Regancrest-PR Barbie	2140	531	2,83	All-Be-Ro (IT) & Cormdale (CAN)
K-MANOR COLT RAELYN-RED-ET	Colt P x Destry x Vince	C Glenridge Citation Roxy	2137	521	2,77	Steven & Janet Keller (USA)
RI-VAL-RE SOTO ERIN-P-ET	Soto x Lawnboy x Advent	Ri-Val-Re Range Redwing-Red	2126	593	2,49	Edward Peck (USA)
SNOWPOLLY *RC *PO	Snowman x Lawn Boy x Ramos	Polly	2125	627	1,55	JK Eder & Diamond Genetics



RZH Brescia-P-Red
Polled & Red Barbie



Snowpolly RC *PO
Polled Snowman daughter



JK Eder Alumette (Mr. Burns)
Dam to JK Eder Aluette

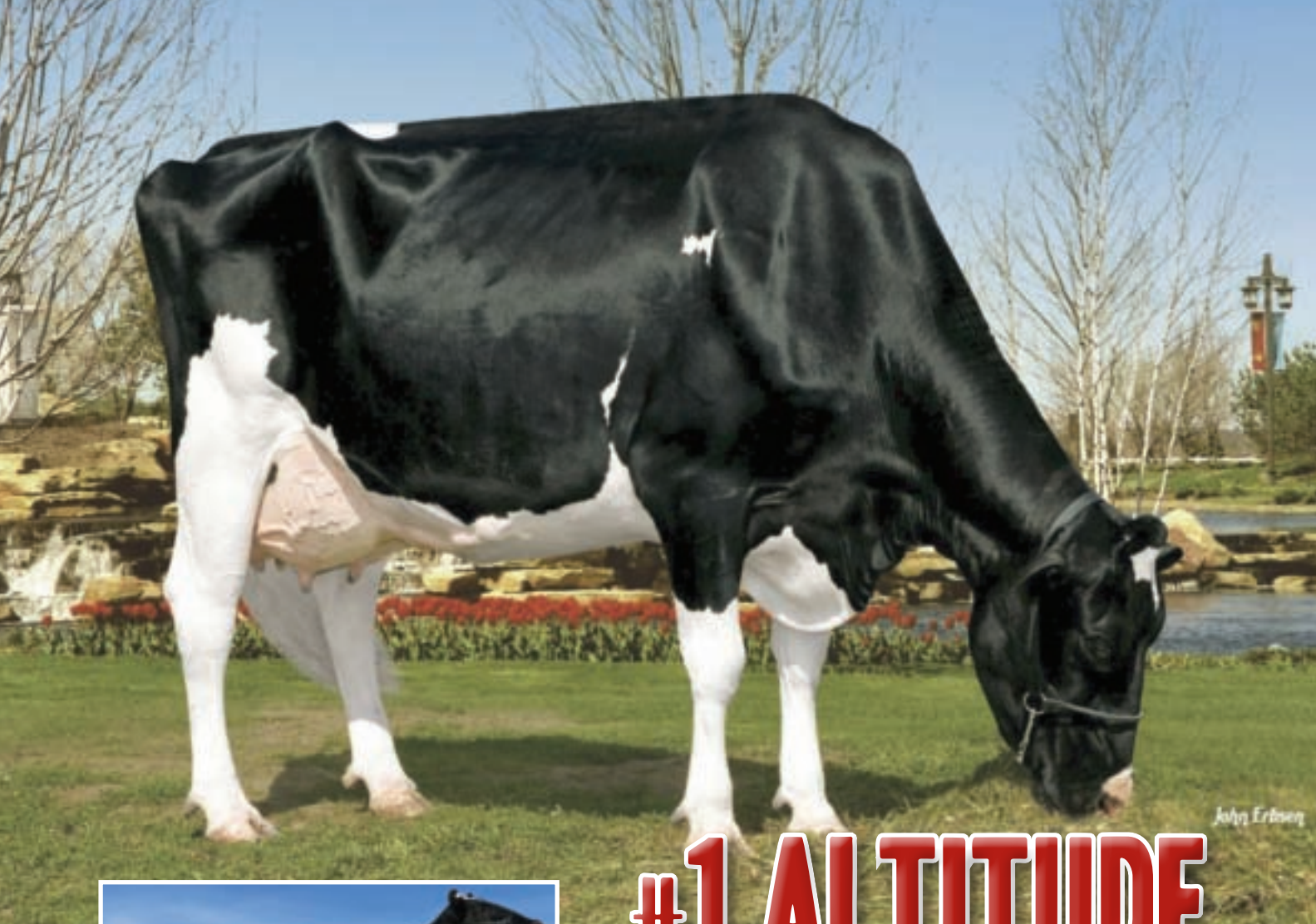

John Erbman

#1 ALTITUDE

Kamps-Hollow Altitude-ET *RC EX-95 2E DOM
#1 GTPI *RC/Red Cow on the Locator List 8/12
GTPI+2134 | PTAT+3.38

THE GLOBAL DEMAND FOR ALTITUDE GENETICS IS STRONGER THAN EVER! We have Destry and Alchemy calves born this spring from Altitude with genomics up to +2335 GTPI. Epic and Numero Uno calves on the ground that will receive their genomics in October! Additional pregnancies coming by Redburst, Sid, Numero Uno, Goldsun, Ladd P, McCutchen, Lithium, Defiant, Supersire and Special Effect P. Altitude will continue to be flushed IVF... inquiries welcome!



John Erbman

KHW Goldwyn Aiko-ET *RC EX-91 DOM
Goldwyn x Altitude | GTPI+2049 +3.26T
- IVF pregnancies by Mogul, Special Effect P, Sympatico
- Aiko daughters and sons can be found on top genomics lists around the world!



John Erbman

KHW Regiment McIntosh-Red VG-86-2YR
Regiment x Altitude | Full sister to APPLE
- Exciting young red cow with embryos available!



Ryan Kamps +1 608-279-9379 | Ryan Weigel +1 608-444-6297
rtweigel@centurytel.net | www.holsteinplaza.com/khw



Like us on Facebook at KHW Genetics

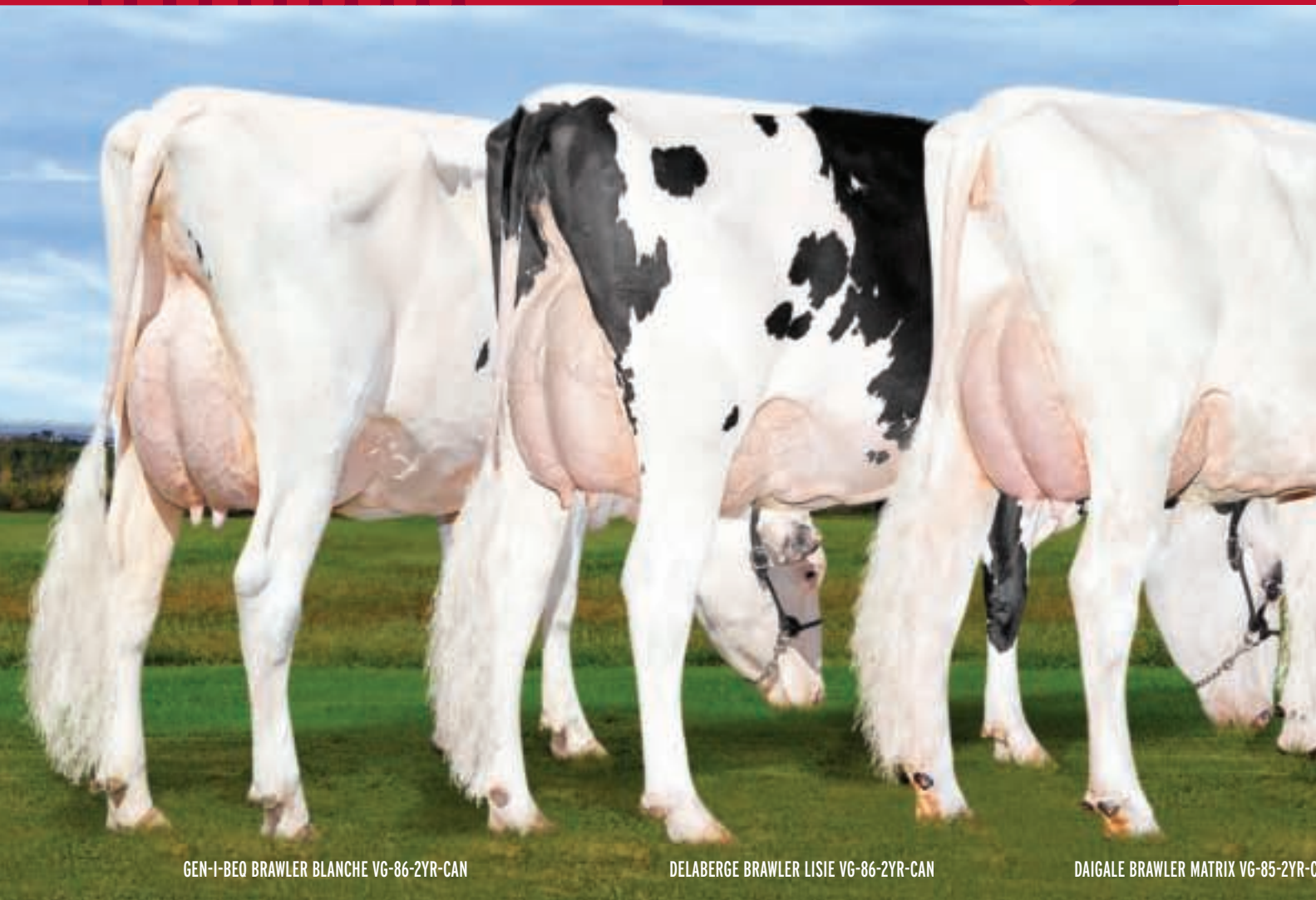

GEN-I-BEQ BRAWLER BLANCHE VG-86-2YR-CAN

DELABERGE BRAWLER LISIE VG-86-2YR-CAN

DAIGALE BRAWLER MATRIX VG-85-2YR-CAN

© **HealthSmart**[™]

0200H005929

**GEN-I-BEQ
BRAWLER**

BAXTER x SHOTTLE

- #2 LPI global sire of sons
- Powerful type with exceptional feet & legs and mammary systems

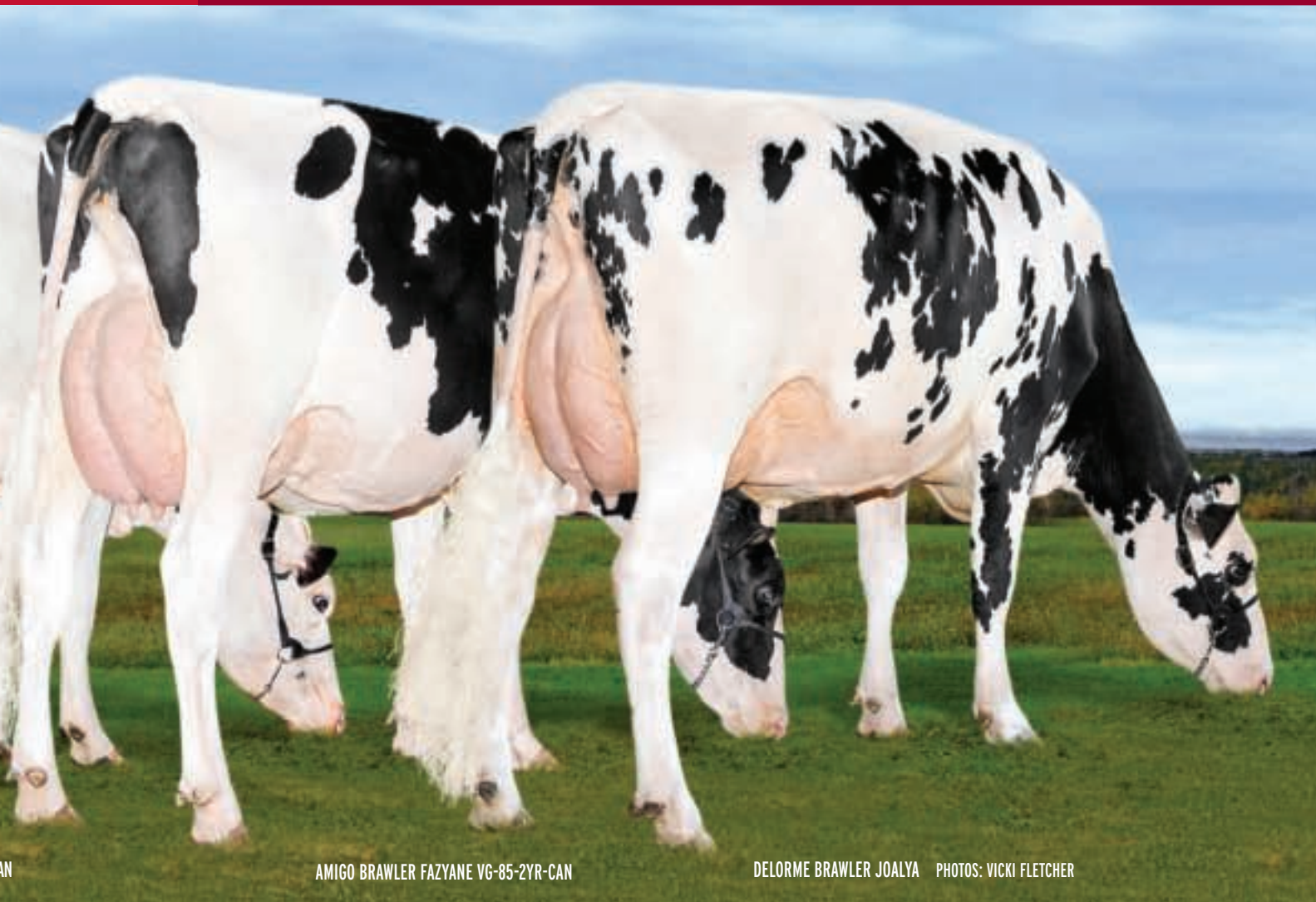

AMIGO BRAWLER FAZYANE VG-85-2YR-CAN

DELORME BRAWLER JOALYA PHOTOS: VICKI FLETCHER

NEW AUGUST RELEASE

Brawler defines Genetics for Life,
siring long-lasting, profitable
cows and represents the lifelong
partnerships that Semex is built on.
Semex is Genetics for Life.

www.semex.com





Genetics for Life®

WORLD CLASS SNOWMAN

#4 RZG Snowman in Germany: gRZG+153

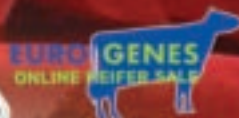
Sells!



NOVEMBER 2012
www.eurogenes.com

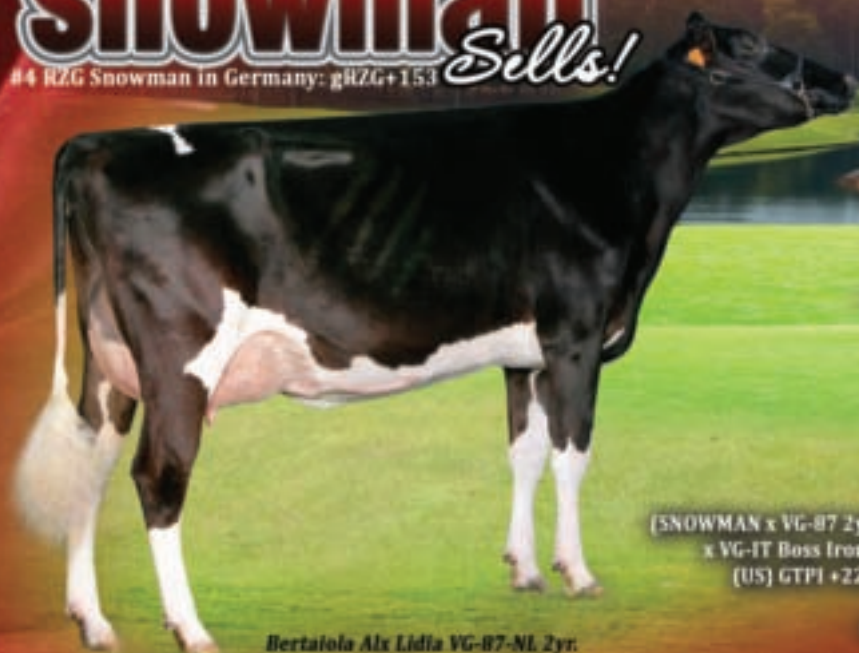

Bertaola Alx Lidia VG-87-NL 2yr.



Bertaola Bolton Lidia VG-86-NL 2yr

SELLING in the Eurogenes Online Embryo Sale:

RZH RAE LYUN

(SNOWMAN x VG-87 2yr. Alexander x VG-86-NL 2yr. Bolton x EX-90-IT Boss Iron x VG-IT Boss Iron x EX-91-IT x VG-89-IT x VG-85-IT x EX-91-IT x VG-86-IT)
(US) GTP1 +2276 / (CAN) DGV LPI +3396 / Conf. +13 / (DE) gRZG +153

The #4 RZG SNOWMAN heifer World Wide
One of the highest top-ranking g RZG heifers World Wide
Outcross pedigree in the background!

Her mother is the #1 GTP1 Alexander in Europe and a beautiful cow!

Grand dam is the full sister to the new released sire MINCIO @ Semen Italy! #8 PFT hull in Italy!

Rinderzuchtbetrieb Hellwig | Marco Hellwig | Kneiffstr. 12 | 36286 Neuenstein - Salzberg | Germany | Tel: +49 (0) 1713 214 773 | rinderzucht-hellwig@web.de

Still leaving an influence...



Left
GOLDEN-OAKS PERK RAE-RED-ET *PO
Excellent-90 EX-MS

Excited to be working with a PP Colt P daughter,
a polled RED Bessie and a
+2000 GTP1 polled Shamrock daughter!

Right
GOLDEN-OAKS MITEY 5115-RED *PO
Very Good-85 VG-MS at 2-05

GTP1+1867 +2.64T +2.70UDC +2.90FLC
2-00 293d 20,160 3.7 754 3.3 668 inc.
#3 GTP1 Red Polled Cow in the U.S.
Backed by nine generations VG or EX



VISITORS ARE ALWAYS WELCOME! CALL AHEAD TO SCHEDULE A TOUR.
Tom Patterson President 847-526-6644
Nate Janssen Operations Manager 847-224-7859
Ethan Heinzmann Herdsman 847-224-7861
Gary Janssen Dairy Development 847-224-7857
www.goldenoaksfarm.com njanssen@crownc-chicago.com

Stop in not only to see these polled genetics,
but also high genetics, deep pedigrees and show lineage.
We are located only 45 minutes from O'Hare airport
and two hours from Madison, Wis.



Absolute-Red, Phoenix & Explode

PROFITABLE GENETICS™

76H00582 Apples ABSOLUTE-RED-ET^{CV} EX-92

Talent x KHW Regiment Apple-Red-ET EX-95-DOM

NO. 1 RED & *RC BULL FOR TYPE with daughter-proven data
He's +3.14PTAT & +2.96UDC with daughters winning shows
He's an Apple with Positive Components +0.25%F +0.14%P

Photo: SRP Absolute Fury-Red (VG-87), 1st Jr 2-Yr-Old, MN State Fair R&W Show 2012

76H00567 Windy-Knoll-View PHOENIX-ET VG-87

Goldwyn x Windy-Knoll-View Pledge-ET (EX-95 2E GMD-DOM)

PHOENIX is a "true-breeding bull" that sires satisfaction!
He has high reliability, good components & excellent health traits
Great type +2.59PTAT, +2.35UDC, +2.11FLC

Photo: C-Cove Phoenix Lula (VG-86)

76H00581 Wabash-Way EXPLODE-ET VG-88

Balton x Wabash-Way Emilyann-ET VG-88 DOM

Top-10 TPI bull at +2184GTPI with top production +1759M
Positive Health Traits +3.0PL 2.72SCS
No. 1 Type bull in the Top-40 TPI bulls +3.32PTAT +2.66UD

Photo: Indian Stone Explode Gentry (VG-86)

No matter what the numbers say, our top priority has always been investing in bulls from top cow families that are consistently profitable. Call today for semen on these or the many other superior sires that call Taurus home!

PROFITABLE GENETICS™



SINCE 1971 Ph: 570-833-5123 | taurus@epix.net | www.taurus-service.com

EU DISTRIBUTORS:

Czech Republic - Zooservis a.s., +420-602-369-565
France - Red-Black Innovation S.L., +33 6 32 64 50 37
Germany - Göpel Genetik GmbH, +49(0) 5654-924988-0
Italy, GAP Trade e Services srl, +39 335 274512

Netherlands - Al Total B.V., +31(0)38 460 4311
Netherlands - X-Sires B.V., +31(0)566 622765
Poland, Insemica, +48 655177341

Spain - Triangle Holstein, +34 609 869 079
Switzerland - Select Star S.A., +41(0)22 349 73 73
UK - King Street Sires, +01606 837997

The Briarpatch-R Misty family



“The American Misty’s and German J’s”

This story is about a deep American cow family that has had a substantial impact around the World with great branches of the family in different continents of the earth. In this article we will have a closer look to the current American branch of Misty’s and the J-family which developed at WEH Holsteins in Germany into a cow family of considerable importance.

History

The first classified cow in the pedigree is the 1972-born Elevation daughter Rag Apple Locust-Grove Charm VG-86-USA. Charm earned Gold Medal Dam and Dam Of Merit status as a high performing brood cow, an achievement mirrored by many of her descendents. Her grand dtr Rilara Mars Las Ravena EX-91-USA EX-MS GMD DOM is a big name in the Holstein breed and in important cow in the development of this great cow family. It is from Ravena that the family first extended into different branches, with many seeing continuing success up to the present day.

Ravena to the Briarpatch Syndicate

Ravena was one of the most popular bull dams of her time and provided an eye-catching cover for Holstein World in 1987. She enjoyed global fame and had embryos exported all around the world with successful offspring in Germany, Netherlands, France, Japan, Italy and South Africa.



Rilara Las Ras Ravena
On the cover of the Holsteins World in 1987

Ravena moved twice; Allen Johnson of Jafral Holsteins purchased her as a bred heifer at the Southeast Show Window Sale in 1981, and 3 years later her career really took off when the Briarpatch syndicate purchased her at the Southfork Sale in Dallas. That’s where this branch really started; she flushed to Thonyma Secret, which resulted in 4 VG-USA dtrs, from which one is the grand dam to the proven sire Dixie-Lee Sand at ABS Global. But it’s one of the other Secret sisters which is the foundation cow of the family of this article: Briarpatch R Misty VG-85-USA 3yr. GMD DOM, who came into the ownership of C.E. Vincent (CMV Holsteins) from Winchester (TE) as a yearling.

Misty and her legacy

Misty has proven to be a great brood cow. Her American progeny list includes 8 VG and 1 EX daughter and right now we can say her flush to Arlinda Melwood was the most successful cross on her. The first flush to Melwood was carried out in 1988, resulting in 4 heifer calves and 1 bull. These each had an impact on the development of the family including the first successful AI bull; CMV Mica, which sold to ABS Global, was one of the very best sons of Melwood and became very popular for ABS Global. The USA counted over 10.000 daughters of Mica and he was also used as a sire of sons.

Following this success, a second flush of Briarpatch R Misty VG to Melwood was carried out in 1993

The Seagull Bay branch

Seagull Bay Dairy houses one of the World’s highest profile herds where the Anderson family have a 1400 cow dairy and some of the breeds greatest donor cows. The Misty-family at Seagull-Bay started through the Celsius daughter of CMV Melwood Mindy VG-85-USA.

Minnow is described as the greatest brood cow ever at Seagull Bay Dairy

Lynmead Celsius Minnow EX-91-USA 2E GMD DOM arrived at Seagull Bay in 1998 and had a big impact on the herd. She is a brood cow extraordinaire and is described as the greatest brood cow ever at Seagull Bay. Her offspring excels in both production and type, a pattern set by Minnow herself. She produced over 100.000 kg lifetime production with a best lactation of 22.476 kg milk in 365 days, and belonged to the greatest daughters of Celsius with a final score of EX-91-USA 2E! She produced 10 VG and 3 Excellent daughters including the famous Seagull-Bay Manat Mirage EX-90-USA. Mirage sold to Roorda Dairy in Iowa, where she has enjoyed her own notoriety as a granddam of both Robust at Select Sires and the #1 Shottle cow in the breed, Mindy.

The America Misty's



Lynmead Celsius Minnow EX-91-USA
Foundation cow behind the Seagull Bay branch



Seagull-Bay Manat Mirage EX-90-USA
19 VG and 1 EX Dtr in the USA



Seagull-Bay Oman May EX-92-USA
One of the greatest type Oman's in the breed



Roylane Shot Mindy VG-85-USA 2yr.
#1 Shottle out of the #1 Oman & Dam to #1 Snowman

Genomics: Check

If we would make a checklist of categories that go towards constructing the perfect family, than we also can check off the Genomic part of the Misty's. Roylane Holsteins can attest to this since Manat Mirage's daughter, Seagull-Bay Oman Mirror VG-86-USA, arrived at Roylane Holsteins as a calf and turned out to be something of a Genomic miracle! Mirror herself is still the #1 GTPI Oman daughter in the breed with a GTPI score of +2335. And she can transmit! Her Socrates son, Roylane Socra Robust @ Select Sires is the #1 Socrates son in the breed and has been used very successfully as a sire of sons; his son

Ingo Schnoor (DE)

"The J-family are very trouble free, breeding true freestall barn cows with great willingness to milk"

Seagull-Bay Supersire (from another great family of Seagull-Bay Dairy on the dam's side) is the #2 active GTPI Bull in the breed at the moment.

His Shottle sister is getting most attention of the family as her name remains at the top of in the American GTPI ranking. Currently standing 2nd overall, Roylane Shot Mindy 2079 VG-85-USA 2yr. is the #1 GPTI Shottle daughter in the breed with GTPI +2454! Mindy is now owned by Buschur Dairy Farms in Ohio and has 12 progeny testing over 2400 GTPI, including S-S-I Snow Malena 7514, GTPI +2524, the #1 Snowman in the USA and S-S-I Shamrock Menna 7392, GTPI +2592.

Misty's daughters at Etazon

It was the 1990's when Holland Genetics intensified their search for genetics from the greatest American donor cows for their American Etazon herd. In 1994 Etazon were looking at Melwood's finest daugh-

ters and as a result, brought both CMV Melwood Mimi VG-86-USA and CMV Melwood Millie VG-88-USA into their program. Millie proved a sound investment with Excellent daughters by Mascot and Prelude while Minie became the foundation behind the German J-family of Wendland Holsteins.

International career; Germany

There direct links between so many different great and famous cows in the breed which all go back on one and the same foundation cow. This is now becoming apparent with the Misty's, having several branches of influence in today's Holstein population in different areas in the World. How is Misty the power behind one of the most successful German cow families nowadays? The J-family of Wendland Holsteins of the Hintze family, established in the North of Germany in Trebel.

The first cow of the family came through Jauequet Mountain Misty GP-84-USA 3yr. Her Airliner embryos were exported to Europe and resulted in Airliner Janin which sold from the Alta Nucleus herd to

Shot Mindy is the #1 Shottle in the breed out of the #1 Oman and dam to the #1 Snowman

Wendland Holsteins where she was at the start of a great career. She was scored EX-90-DE and was flushed intensively for the many contracts she had to fulfil. Unfortunately for Wendland Holsteins, almost 80% of the resulting calves were bull calves. Unfortunately for Hintze, but good for the AI Station! Janin's Jocko son Jobess went to

The German J's and the NOG test station



Ingo Schnoor – Sire Analyst RSH: "The first time I saw something from the family was in 2000 when I saw Marty daughter WEH Jenny, a completely white milking heifer with super feet & legs and udder. She became EX-90 later as an older cow. Her silky black sister, WEH Jessi was the first cow out of the family to come to the NOG test station and many family members have followed. The results from these cows in the test herd have shown tremendous performance; one of the greatest results is the Top 10 position of NOG Mato which is the #10 RZG bull in Germany. The distinctive brands of this family are the super feet & legs, very good frames and plenty of length through the body. This family is absolutely trouble free, breeding true freestall barn cows with a great willingness to milk, great persistency with high fat and protein components and great fertility."

Masterrind and with 6559 daughters in his current proof, Jobess is still the #1 RZG daughter proven Jocko Besne son in the breed.

Janin's daughters

From the very few daughters Janin produced, two of them still have a big impact on the Wendland Holsteins herd today. Her Ricecrest Marty daughter WEH Jenny EX-90-DE was her best type daughter, but it was her Convincer daughter WEH Jessi VG-87-DE who had the most success as a brood cow through her Laudan daughter, WEH Jessica VG-88-DE, the most important branch of the Jessi's.

Jessica is one of the most popular daughters of Laudan and one of the

The J family have a member in the proven and genomic sire top 10

better transmitting Laudan daughters worldwide, keeping the outcross branch alive which makes this part of the family so interesting. Her Mascol son NOG Mato at RMV is the #10 bull in the RZG proven sire list in Germany. His index tells us what we can see back through the whole family; highly productive cows with high protein, exceptional fitness traits and longevity. With his attractive outcross pedigree and his overall balanced index he is a great choice for all commercial dairy farmers.

Next generation of great brood cows

The future looks bright at Wendland Holsteins as the next generation from Jessica's daughters are keeping the J-family in top of the Global rankings for TPI and RZG!

Mato's full sister WEH Jenna VG-86-DE (2/2La 305d 10.221kgM 4.2%F 3.9%P) continues the great breeding pattern of the family. Her Gerard son Genesis is the current #4 gRZG bull in Germany with 08/12 gRZG +157, and she also bred one of the highest sons of Atwood with gRZG +148 and a high Garrett son with +147! Her Garrett daughter WEH Garrett Jenna is the #1 gRZG Garrett daughter in Germany with gRZG +149. Her Dutch Gerard daughter at CRV is the #1 GLPI Gerard daughter in Europe with over 3000 for DGV LPI.

Jenna's sister by Jefferson, WEH Janne VG-86-DE 2yr (ML 305d 14.905kgM 4.1%F 3.8%P) has a impressive progeny list. From all of her tested sons she has a huge success rate of acceptance by the AI stations with a gRZG +148 Iota, gRZG +146 Goldday, gRZG +138 Pitbull and gRZG +150 Shamrock, to name just a few! The female branch also goes from strength to strength with her Bowser dtr WEH Jane at 3rd place in the European GTPI Outcross ranking (08/12 GTPI +2241) - imagine this great pedigree with Bowser, Jefferson and Laudan in a row. Her Bronco sister, WEH Bronco Jenny sold for € 16.000 at the Schau der Besten Sale 2011. Jenny's full sisters at Wendland are scored gRZG 149 and gRZG 142 and this last one, Bronco Judy, has had her first progeny tested where her Epic scores over 150 for gRZG and a Gold Chip son with gRZG +146!

The German J's



WEH Jessica VG-88-DE

Fantastic Laudan daughter. Dam to NOG Mato & grand dam to Genesis



WEH Janette VG-87-DE 2yr.

Planet x Jessica. The #2 gRZG Planet dtr in Germany



WEH Janne VG-86-DE 2yr.

Jefferson x Jessica. Dam to the European #3 GTPI Outcross heifer

Briarpatch-R Misty cow family

Indexes: 08/12

♀ **Rag Apple Loicust-Grove Charm VG-86-USA**
(s. Round Oak Rag Apple Elevation)

♀ **Rilara Haven Charming Lass VG-87-USA**
(s. Rocy Topshot Echo Haven)



♀ **Rilara Mars Las Ravena EX-91-USA**
(s. Marshfield Elevation Tony)

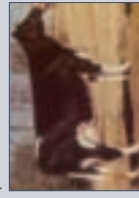

♀ **Briarpatch-R Misty VG-85-USA**
(s. Thonyma Secret)
8 VG & 1 EX dtr in the USA

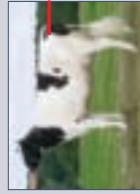

♀ **WEH Jessi VG-87-DE**
(s. Wa-Del Convincer)



♀ **WEH Jessica VG-88-DE**
(s. Laudan)



♀ **WEH Jane VG-86-DE 2yr.**
(s. San Fiorano Step Fibrax)
Pioneer son with gRZG +142

♀ **WEH NOG Jolie**
(s. Mascol)
Her Fibrax is the #1 RZG Fibrax

♀ **WEH Jenifer VG-85-DE**
(s. Breendale Pagewire)

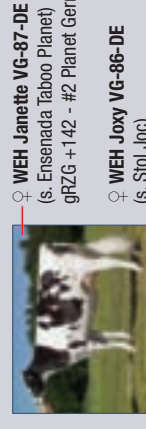

♀ **WEH Janette VG-87-DE**
(s. Ensenada Taboo Planet)
gRZG +142 - #2 Planet Germany (142)

♀ **WEH Joxy VG-86-DE**
(s. Stol Joc)

♀ **WEH Joy VG-85-DE**
(s. San Fiorano Step Fibrax)

♂ **CMV Mica**
(s. Arlinda Melwood)

♀ **CMV Melwood Mindy VG-85-USA**
(s. Arlinda Melwood)
5 VG & 1 EX dtrs in the USA

♀ **CMV Melwood Mina EX-90-USA**
(s. Arlinda Melwood)
7 VG dtrs in the USA

♀ **CMV Melwood Mimi VG-86-USA**
(s. Arlinda Melwood)
5 VG dtrs in the USA

♀ **CMV Melwood Millie VG-88-USA**
(s. Arlinda Melwood)
4 VG & 2 EX dtrs in the USA

♀ **Jauquet Mountain Misty GP-84-USA 3yr.**
(s. Bis-May S-E-L Mountain)
1 EX dtr in the USA

♀ **Airliner Janin EX-90-DE**
(s. Ellbank Airliner)

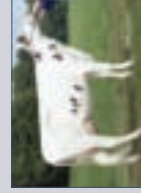

♀ **WEH Jenny EX-90-DE**
(s. Ricecrest Marty)

♀ **WEH Janne VG-86-DE**
(s. Jefferson)

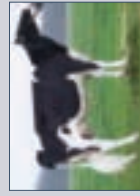

♀ **WEH Jemma VG-86-DE**
(s. Mascol)

♀ **Seagull-Bay Forbid May NC**
(s. Sandy-Valley Forbidden)

♀ **Seagull-Bay Drhm Minnow EX-90-USA**
(s. Regancrest Elton Durham)

♀ **Seagull-Bay Minnow EX-90-USA**
(s. Sandy-Valley Forbidden)

♀ **Seagull-Bay Manat Mirage EX-90-USA**
(s. Manat)
19 VG & 1 EX dtrs in the USA

♀ **Roylone Socra Robust**
(s. Velvet-View KJ Socrates)



♀ **Seagull-Bay Oman Mirror VG-86-USA**
(s. O-Bee Manfred Justice - Oman)

♀ **Seagull-Bay Oman Mirra VG-87-USA**
(s. O-Bee Manfred Justice - Oman)

♀ **Seagull-Bay Marion 2644 EX-90-USA**
(s. Veazland Marion)

♀ **Roorda Shottie 6802 VG-85-USA 2yr.**
(s. Picston Shottie)

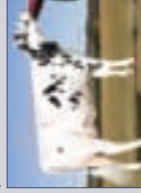

♀ **WEH Judy VG-88-DE**
(s. Delta Webster)

♀ **WEH Judith EX-90-DE**
(s. Eminenz)

♀ **WEH Bronco Judy - RZG +142**
(s. End-Road PVF Bronco)

♀ **WEH Bronco Jill - RZG +149**
(s. End-Road PVF Bronco)

♀ **WEH Bronco Jill**
(s. End-Road PVF Bronco)

♀ **WEH Bowser Jane**
(s. Laeschway Jet Bowser)

♂ **#3 GTPI Outcross heifer Europe**
SONS: gRZG 146 Goldday, 148 Iota, 138 Pitbull, 150 Shamrock & more.

♂ **Genesis**
(s. Schillview Gerard)

♀ **#4 RZG Bull Germany: RZG +157**

♀ **WEH Garrett Jenna**
(s. Schillview Garrett)

♀ **#1 Garrett - gRZG +149**
SONS: gRZG +148 Atwood, +147 Garret & 147 Sudan
DAUGHTERS: gRZG +140 Atwood, 138 Stol Joc, 140 Atwood, 147 Gerard

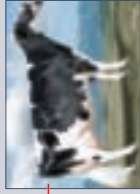

♀ **Seagull-Bay Oman May EX-92-USA**
(s. O-Bee Manfred Justice - Oman)



♂ **Roylone Socra Robust**
(s. Velvet-View KJ Socrates)

♀ **Roylone Shot Mindy 2079 VG-85-USA**
(s. Picston Shottie)

♀ **Roylone Shot Mindy 2079 VG-85-USA**
(s. Picston Shottie)

12 sons & dtrs testing over
2400 GTPI including S-S-I
Snow Malena 7514 (GTPI
+2524, the #1 Snowman in
the USA) and S-S-I Shamrock
Menna 7392 (GTPI +2592).

KHW FRAIKO *RC

THE *New* STAR FOR THE R&W BREED



Alex Arkink



KHW GOLDWYN AIKO-RC VG-89
Dam to Fraiko



KHW REGIMENT APPLE-RED EX-95
Sister to Aiko



KAMPS-HOLLOW DURHAM
ALTITUDE-RF EX-95

* RED CARRIER FREDDIE *

X EX-91 Goldwyn x EX-94 Durham x DRA AUGUST FAMILY
US 08/12 NM \$ 666 / PTAT +2.70 / GTPI +2258

One of the very highest RED CARRIER bulls in the breed
Dam is the maternal sister to Acme, Jotan, Advent, Apple & more
Great new blood for the R&W breed

Distributor Holland
AI Total
Tel. +31 (0)38 4604311
Email. info@ai-total.nl

Distributor Switzerland
Select Star
Tel. +41 (0)223497373
Email. info@selectstar.ch

Bova
GeneticGiants

info@bova-ai.com • sales@geneticgiants.com • Tel : +353 61 351233



Eurogenes Online Heifer Sale

Some examples of the World Class animals selling



#1 POLLED

The #1 RZG Polled heifer sells! POLLED & Red with gRZG +145 from the family of Gunnar! Great opportunity for the RED and POLLED breed. DERTOUR x NC Bogart x VG-86-DE 2yr. Lawn Boy x Ford Isabella EX-90-DE EX-92-MS

#4 SNOWMAN

The #4 RZG Snowman dtr World Wide sells, gRZG +153 and DGV LPI +3396! Grand dam is full sister to the new Italian top sire: Beratiola Mincio! SNOWMAN x VG-87 2yr, Alexander x VG-86 Bolton x EX-90-IT Boss Iron x VG Mtoto x EX-91 Astre

GYPSY GRAND

A Sudan dtr out of the Man-0-Man sister to the #2 proven sire in Canada: BRAWLER @ Semex! The Braedale Gypsy Grand cow family! SUDAN x Man-0-Man x Gen-1-Beq Sottle Barbi VG-88-CAN x EX-CAN Champion x Braedale Baler Twine!



RC Gold Chip out of Apple's family

RC Gold Chip grand dtr of KHW Goldwyn Aiko EX-91-USA, mat. sister to Apple EX-95 - Gr. Ch. WDE 2011



#3 LPI Bookem from Danilo's family

The #3 GLPI Bookem in the World out of the Markwell Durham Daisy's! Family of Danilo & Goldday!



GTPI +2294 / PTAT +2.94

High Genomic Shamrock from the German R cow family! Her grand dam is the fantastic Goldwyn Regina - pic



Brown Swiss!!

1st Choice from 2 Brooking dtr of the EX-91 Fecker Swisslady EX-91-SW, American family! 3.8% protein!



POLLED & RED LILA Z!!

Polled Colt P dtr out of the full sister to Willsbro Larson! Same family as Lexor, Let It Snow & more!



Top outcross heifer

Top 25 GTPI Outcross heifer sells! Bookem x Active x the Ricecrest cow family!

12 - 30 NOVEMBER 2012



WWW.EUROGENES.COM

Cha-ching!



photos © Patty Jones design © cowismo.com

HER NAME SAYS IT ALL

Ms Chassity PLN Chaching

SISTER TO GOLD CHIP & COLT 45

Dam: Regancrest S Chassity EX-92

Calves on the ground by Windbrook, Numero Uno, Alchemy & Hi-Way. 2 Epic pregnancies due in September.

Chaching will be flushed. Inquiries welcome.



WATCH FOR HER CONSIGNMENT TO GENETICS BY DESIGN SALE!

CANADIAN AGRICULTURAL LOGISTICS

6635 Kitimat Road, Unit #29 Mississauga, ON L5N 6J2

Sales and Marketing contacts:

John Martin • Ph 519-421-0848 • Email jmarthaven@yahoo.ca | Dan Doner • Ph 905-259-4142 • Email donelea.holsteins@rogers.com

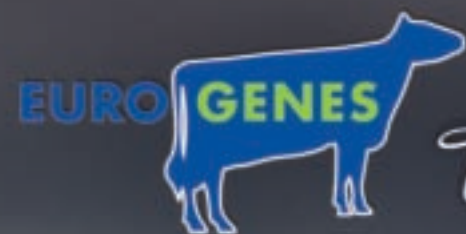

Online Embryo Sales

The Largest Online Embryo Shop



Embryos are selling out of the greatest cow families World Wide

Eurogenes takes care of the export to the final destination.

Monthly Embryo Sales

Dates Upcoming Sales

October 23 until 26
November 19 until 23



**Online
Auctions**

Safe - Quick - Easy

Embryos in all priceranes are selling out of the greatest cow families World Wide



WWW.EUROGENES.COM

Current mating sires (Most popular mating sires from August 2012)



Beery-Val Bolton ABRAM *TY
Bolton x Oman x Leader
Select Sires USA - aAa 435

Index US 08/12 Reliability: 91% Prod. 89% Type.
Prod. +1092M +0.09%F +0.03%P
+63F +40P NM +573 TPI +2061

UDDER	+1.66	BODY	+0.44
FU att.	+2.31	Stature	+0.65
RU Height	+2.15	Strength	+0.22
RU Width	+2.20	Rump Angle	-0.26
Udd Dept	+1.38	PTAT	+1.68
Teat Length	-0.04	PROD. LIFE	+4.2
FEET & LEGS	+1.85	SCS	2.74
R Legs side	+1.11	Dtr Preg Rate	0.5
R Legs Rear	+1.25	Sire Still birth	8.0
Foot Angle	+1.31	Dtr Still birth	8.9

Strengths: Balanced proof, NM\$
Protect for: Rump angle



Ballycairn Mascol MARS
Mascol x Export x Jesther
Genus ABS UK - aAa 135

Index UK 08/12 Reliability: 95% Prod. 85% Type
Prod. +681M -0.03&F +0.00%P
+24.3F +21.7P PLI +175 PIN +38

UDDER	+1.07	BODY	+0.28
FU att.	+0.69	Stature	+0.3
RU Height	+1.47	Angularity	+0.58
Udd Dept	+0.84	Rump Angle	+0.52
Teat Length	-1.1	Type Merit	+1.46
FEET & LEGS	+1.72	Dtr Fertility	-2.5
R Legs side	+1.42	SCS	-12
Foot Angle	-0.94	Lifespan	+0.3

Strengths: Rear udders, Components, SCS
Protect for: Foot angle, DPR



BARRACUDA
FBI x Oman x Jocko
GDO France - aAa

Index ISU 08/12 Reliability: 89% Prod. 90% Type
Prod. +1560 +0.6%F +0.1%P
+66F +47P ISU +169

UDDER	+0.6	BODY	+0.7
FU att.	+0.0	Stature	+2.1
RU Height	+0.9	Rump Angle	+0.9
Udd Dept	+0.6	Total Type	+1.6
Teat Length	-0.8	PROD. LIFE	+0.5
FEET & LEGS	+0.9	SCS	+0.9
R Legs side	-0.9	Calving ease	92
R Legs Rear	+0.6	Fertility	+0.8
Foot Angle	+0.8		

Strengths: Frames, Milk and components
Protect for: Milking speed, Fore udders



BG ET / DT Benito
Shottle x Jocko x Mtoto
Bos Genetic Hungary - aAa 234

Index DE 08/12 Reliability: 79% Prod. 66% Type
Prod. +1811M -0.15%F -0.08%P
+58F +53P RZG +135 RZM +129

UDDER	118	FRAME	116
FU att.	112	Stature	111
RU Height	114	Body Depth	106
Udd Dept	110	Rump Angle	96
Teat Length	112	Total type	123
FEET & LEGS	113	Longevity	115
R Legs side	97	SCS	113
R Legs Rear	104	Calving ease	113
Foot Angle	111		

Strengths: Production, Udders, Daughter calving ease
Protect for: DPR, Milking speed



Bertaiola MINCIO *TY
Bolton x Boss Iron x Mtoto
Inseme, Semenzoo Italy - aAa NA

Index IT 08/12 Reliability: 91% Prod. 86% Type
Prod. +984M +0.18%F +0.01%P
+56F +36P PFT +2474

UDDER	+4.33	Stature	+2.23
FU att.	+5.25	Strength	+1.07
RU Height	+4.93	Rump Angle	-0.02
RU Width	+4.72	Total Type	+3.31
Udd Dept	+3.81	Longevity	112
Teat Length	-0.07	SCS	99
FEET & LEGS	+3.62	Fertility	99
R Legs side	-0.61		
R Legs Rear	+3.69		
Foot Angle	+3.38		

Strengths: Udders, Style, Rump width
Protect for: Calving ease, Kg P



Bos Goldwyn GOSPELL
Goldwyn x BW Marshall x Rudolph
Xenetica Fontao Spain - aAa 312

Index ES 08/12 Reliability: 90% Prod. 89% Type
Prod. +1724M -0.10%F -0.005%P
+51F +49P ICO +3.451

UDDER	+1.57	BODY	+1.30
FU att.	+1.15	Stature	+3.04
RU Height	+2.97	Strength	
Udd Dept	+1.84	Rump Angle	+0.93
Teat Length	+1.03	PTAT	+2.60
FEET & LEGS	+0.75	PROD. LIFE	114
R Legs side	-0.40	SCS	110
R Legs Rear	-0.13		
Foot Angle	+1.19		

Strengths: Milk volume, Rear udders, Stature
Protect for: Components, Chest width



Bremer Allegro MAXUM
Allegro x Blitz x Rudolph
Select Sires USA - aAa 231

Index US 08/12 Reliability: 94% Prod. 92% Type
Prod. +1349M +0.03%F -0.01%P
+56F +37P NM +586 TPI +2084

UDDER	+1.43	BODY	+1.64
FU att.	+1.50	Stature	+2.00
RU Height	+2.30	Strength	+1.22
RU Width	+2.07	Rump Angle	+2.92
Udd Dept	+1.60	PTAT	+1.54
Teat Length	-0.20	PROD. LIFE	+5.3
FEET & LEGS	+1.02	SCS	+1.2
R Legs side	-0.30	Dtr Preg Rate	+1.2
R Legs Rear	+0.97	Sire Still birth	8.1
Foot Angle	+1.10	Dtr Still birth	6.0

Strengths: Fitness traits, Stature, Strength
Protect for: % Protein



Butoise BAHAMAS
Jefferson x Titanic x Lheros
Semex Canada - aAa 351

Index CA 08/12 Reliability: 94% Prod. 88% Type
Prod. +1808M -0.15%F +0.12%P
+50F +74P LPI +2094

UDDER	+12	DAIRY STR.	+0
FU att.	+4	Stature	+4
RU Height	+16	Fr. end hght	-10
RU Width	+14	Rump Angle	+8L
Udd Dept	+5S	CONF.	+7
Teat Length	+1L	HERD LIFE	105
FEET & LEGS	-4	SCS	3.22
R Legs side	+5	Dtr fertility	102
R Legs Rear	-8	Calv. ability	102
Foot Angle	-4	Dtr. calv ability	106

Strength: Udders, Production, Daughter calving ability
Protect for: Height at front end, Foot angle, SCS



Co-Op Bosside MASSEY
Mascol x Brett x Manfred
Genex CRI USA - aAa 453

Index US 08/12 Reliability: 85% Prod. 94% Type
Prod. +1272M +0.08%F +0.07%P
+69F +57P NM +774 TPI +2324

UDDER	+2.44	BODY	+1.0
FU att.	+3.2	Stature	+1.1
RU Height	+2.8	Strength	+1.6
RU Width	+3.1	Rump Angle	-2.3
Udd Dept	+2.6	PTAT	+2.09
Teat Length	-0.3	PROD. LIFE	4.80
FEET & LEGS	+1.4	SCS	2.49
R Legs side	-1.8	Dtr Preg Rate	0.60
R Legs Rear	+2.5	Sire Still birth	8.1
Foot Angle	+1.9	Dtr Still birth	5.6

Strengths: NM, Udders, Rump width, SCS
Protect for: Rump angle, Straighter leg



Current mating sires (Most popular mating sires from August 2012)



Cognent TWIST
Shottle x Looking Major x Winchester
Cognent UK - aAa 453

Index UK 08/12 Reliability: 95% Prod. 85% Type.
Prod. +589M +0.20%F +0.05%P
+40F +23P PLI +230

UDDER	+0.64	BODY	+0.99
FU att.	+0.2	Stature	+1.68
RU Height	+0.47	Angularity	+0.48
Udd Dept	-0.36	Rump Angle	+2.51
Teat Length	+0.95	Type Merit	+1.12
FEET & LEGS	+1.66	Dtr Fertility	-2.5
R Legs side	-0.27	SCS	-1.1
Foot Angle	-0.02	Lifespan	0.3

Strengths: Rumps, SCS, Kg F
Protect for: DPR, Ligament



Coyne-Farms Shottle YANCE
Shottle x Manfred x Megabuck
Select Sires USA - aAa 231

Index US 08/12 Reliability: 92% Prod. 89% Type
Prod. +1688M +0.5%F +0.0%P
+74F +49P NM +573 TPI +2148

UDDER	+2.17	BODY	+1.62
FU att.	+2.65	Stature	+1.62
RU Height	+2.69	Strength	+1.93
RU Width	+2.29	Rump Angle	-0.42
Udd Dept	+2.33	PTAT	+1.92
Teat Length	+0.05	PROD. LIFE	+3.1
FEET & LEGS	+1.31	SCS	+3.05
R Legs side	-0.62	Dtr Preg Rate	1.0
R Legs Rear	+0.88	Sire Still birth	8.6
Foot Angle	+2.16	Dtr Still birth	6.2

Strengths: Production traits, Stature, Streight
Protect for: SCS, Dairy form



DANILLO
Goldwyn x Oman x Durham
GDO France - aAa 231

Index NL 08/12 Reliability: 95% Prod. 94% Type
Prod. +863 +0.04%F +0.01%P
+41F +31P NVI +278

UDDER	113	FRAME	106
FU att.	112	Stature	108
RU Height	112	Front end	106
Udd Dept	107	Rump Angle	91
Teat Length	99	Total Type	115
FEET & LEGS	111	Longevity	460
R Legs side	99	SCS	107
R Legs Rear	106	Fertility	100
Foot Angle	106	Calving ease	106

Strengths: Production & Type, SCS
Protect for: Rump angle, Milking speed



End-Road Jet MACHINE
Jetstream x Shottle x Finley
ABS Global USA - aAa 324

Index US 08/12 Reliability: 91% Prod. 87% Type
Prod. +1444M +0.04%F +0.09%P
+77F +54P NM +526 TPI +2087

UDDER	+108	BODY	+1.44
FU att.	+1.42	Stature	+2.80
RU Height	+0.69	Strength	+2.03
RU Width	-0.68	Rump Angle	-0.18
Udd Dept	+2.28	PTAT	+1.84
Teat Length	+0.17	PROD. LIFE	+2.60
FEET & LEGS	+2.40	SCS	+3.00
R Legs side	-1.70	Dtr Preg Rate	+0.00
R Legs Rear	+2.35	Sire Still birth	+7.80
Foot Angle	+3.04	Dtr Still birth	+6.20

Strengths: Production traits, Strength, Foot angle
Protect for: Rear udders, SCS, Calving ease



ESCART
Encino x Laudan x Jocko
Masterrind Germany - aAa 152

Index DE 08/12 Reliability: 88% Prod. 79% Type
Prod. +1486M +0.16%F +0.05%P
+44F +56P RZG +137 RZM +130

UDDER	117	FRAME	94
FU att.	115	Strength	107
RU Height	118	Body Depth	105
Udd Dept	105	Rump Angle	82
Teat Length	88	Total Type	122
FEET & LEGS	128	Longevity	109
R Legs side	88	SCS	108
R Legs Rear	115	Fertility	100
Foot Angle	116		

Strengths: Milk & Protein, Locomotion
Protect for: Rump angle, Teat placement



Express BOLLY RC
Bolton x Talent x Rudolph
Semex Canada - aAa 132

Index CA 08/12 Reliability: 91% Prod. 84% Type
Prod. +906M -0.21%F -0.11%P
+54F +42P LPI +1969

UDDER	+ 9	DAIRY STR.	+ 5
FU att.	+ 13	Stature	+ 9
RU Height	+ 4	Fr. end hght	- 3
RU Widht	+ 2	Rump Angle	+ 5L
Udd Dept	+ 10S	CONF.	+ 10
Teat Length	+ 4L	HERD LIFE	108
FEET & LEGS	+ 9	SCS	2.83
R Legs side	+ 1S	Dtr fertility	99
R Legs Rear	+ 4	Calv. ability	92
Foot Angle	+ 2	Dtr calv ability	90

Strengths: Components, Fore udders, RC
Protect for: Calving traits, Ligament



Gen-I-Beq BRAWLER
Baxter x Shottle x Champion
Semex Canada - aAa 234

Index CA 08/12 Reliability: 95% Prod. 90% Type
Prod. +1307M +0.18%F -0.10%P
+67F +55P LPI +2638

UDDER	+ 10	DAIRY STR.	+ 6
FU att.	+ 8	Stature	+ 5
RU Height	+ 7	Fr. end hght	- 9
RU Width	+ 5	Rump Angle	+ 2L
Udd Dept	+ 3S	CONF.	+ 13
Teat Length	+ 0	HERD LIFE	110
FEET & LEGS	+ 16	SCS	2.84
R Legs side	+ 6S	Dtr fertility	101
R Legs Rear	+ 8	Calv. ability	100
Foot Angle	+ 12	Dtr. calv ability	104

Strengths: Milk, Fat & Protein, Feet & Legs
Protect for: Height at front end, Front teat placement



Gen-I-Beq TOPSIDE
Bolton x Storm x Grand
Semex Canada - aAa 132

Index CA 08/12 Reliability: 94% Prod. 91% Type
Prod. +1264M -0.27%F +0.05%P
+75F +48P LPI +2396

UDDER	+ 16	DAIRY STR.	+ 10
FU att.	+ 17	Stature	+ 0
RU Height	+ 9	Fr. end hght	+ 7
RU Width	+ 10	Rump Angle	+ 8H
Udd Dept	+ 6S	CONF.	+ 12
Teat Length	+ 4L	HERD LIFE	107
FEET & LEGS	+ 5	SCS	2.70
R Legs side	+ 3C	Dtr fertility	97
R Legs Rear	+ 4	Calv. ability	98
Foot Angle	+ 2	Dtr. calv ability	92

Strenght: Udders, Dairy strength
Protect for: Dtr calving ability, Rump angle



GUARINI
Goldwyn x Oman x Jesther
RBB Germany - aAa 312

Index DE 08/12 Reliability: 96% Prod. 52% Type
Prod. +1140M -0.05%F +0.19%P
+42F +58P RZG +148 RZM +131

UDDER	129	FRAME	119
FU att.	119	Stature	113
RU Height	121	Body Depth	119
Udd Dept	121	Rump Angle	84
Teat Length	104	Total Type	128
FEET & LEGS	108	Longevity	126
R Legs side	98	SCS	129
R Legs Rear	112	Calving ease	110
Foot Angle	102		

Strengths: Production and Udders, Easy calvings
Protect for: Rump angle

→ Current mating sires (Most popular mating sires from August 2012)



Het Broek SILVER
Mascol x Jocko x Ronald
CRV Holland - aAa

Index NL 08/12 Reliability: 91% Prod. 89% Type.
Prod. +1092M +0.09%F +0.03%P
+63F +40P NVI +215

UDDER	106	FRAME	105
FU att.	105	Stature	104
RU Height	105	Front end	103
Udd Dept	107	Rump Angle	99
Teat Length	102	Total Type	108
FEET & LEGS	106	Longevity	640
R Legs side	96	SCS	108
R Legs Rear	101	Fertility	99
Foot Angle	104		

Strengths: Milk, Fitness traits
Protect for: Ligament, Rump width



Lotta-HILL Shottle 41 *TY
Shottle x BW Marshall x Manfred
Genex CRI USA - aAa 231

Index US 08/12 Reliability: 97% Prod. 91% Type
Prod. +1904M -0.02%F -0.06%P
+65F +41P NM +641 TPI +2197

UDDER	+2.46	BODY	+0.6
FU att.	+3.0	Stature	+2.6
RU Height	+4.0	Strength	+0.5
RU Width	+2.8	Rump Angle	+2.1
Udd Dept	+3.2	PTAT	+2.46
Teat Length	+0.4	PROD. LIFE	4.50
FEET & LEGS	+1.59	SCS	2.61
R Legs side	-0.8	Dtr Preg Rate	0.00
R Legs Rear	+1.0	Sire Still birth	8.6
Foot Angle	+2.6	Dtr Still birth	6.5

Strengths: Udders, Tall frames, Conception rate
Protect for: Protein %



Molenkamp FARFAN- RED
Classic x Jocko x Cash
CRV Holland - aAa

Index NL 08/12 Reliability: 94% Prod. 93% Type
Prod. +1576 -0.86%F -0.15%P
-7F +42P NVI +188

UDDER	111	FRAME	110
FU att.	110	Stature	107
RU Height	103	Front end	103
Udd Dept	108	Rump Angle	101
Teat Length	98	Total Type	114
FEET & LEGS	108	Longevity	593
R Legs side	95	SCS	104
R Legs Rear	101	Fertility	91
Foot Angle	108		

Strengths: Milk, Udders & Frames, Easy calvings
Protect for: Components, DPR



NOG MATO
Mascol x Laudan x Convincer
NOG Germany - aAa 324

Index DE 08/12 Reliability: 90% Prod. 78% Type
Prod. +990M -0.07%F +0.16%P
+34F +49P RZG +140 RZM +125

UDDER	106	FRAME	103
FU att.	106	Stature	99
RU Height	107	Body Depth	101
Udd Dept	105	Rump Angle	92
Teat Length	93	Total type	118
FEET & LEGS	127	Longevity	124
R Legs side	117	SCS	117
R Legs Rear	129	Calving ease	112
Foot Angle	109		

Strengths: F&L, Protein %, Easy calvings
Protect for: Teat placement, Ligament

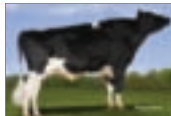

Regancrest BRIZEN
Mr. Burns x Goldwyn x Durham
Semex Canada - aAa 243

Index CA 08/12 Reliability: 87% Prod. 80% Type
Prod. +2625M -0.40%F -0.02%P
+56F +83P LPI +2363

UDDER	+9	DAIRY STR.	+9
FU att.	+7	Stature	+9
RU Height	+8	Rump Angle	+3L
Udd Dept	+4S	CONF.	+11
Teat Length	+4S	HERD LIFE	101
FEET & LEGS	+7	SCS	3.00
R Legs side	+4	Dtr fertility	97
Foot Angle	+5	Calv. ability	103
		Dtr. calv ability	97

Strengths: Milk, KgP, F&L, Fitness traits
Protect for: Rel. Proofs, Teat placement, Fat%



Synergy AltaJENKINS
Mac x Shottle x Garter
Alta Genetics USA - aAa 312

Index US 08/12 Reliability: 91% Prod. 87% Type
Prod. +763M +0.09%F +0.00%P
+53F +23P NM +498 TPI +2049

UDDER	+2.14	BODY	+1.06
FU att.	+2.85	Stature	+2.60
RU Height	+2.14	Strength	+0.80
RU Width	+1.02	Rump Angle	+0.81
Udd Dept	+3.09	PTAT	+2.55
FEET & LEGS	+2.00	PROD. LIFE	+3.7
R Legs side	+0.08	SCS	2.26
R Legs Rear	+1.75	Dtr Preg Rate	+0.4
Foot Angle	+2.03	Sire Still birth	7.7
		Dtr Still birth	7.5

Strengths: Easy calvings, Tall frames, Fitness traits
Protect for: Lbs



VH Zentih ZAC
Zenith x Oman x G Simon
Viking Genetics Denmark - aAa 234

Index DK 08/12 Reliability: 95% Prod.
Prod. +116M 99F 103P
+115F +120P NTM +26

UDDER	124	BODY	105
FU att.	112	Stature	121
RU Height	105	Dairyness	105
RU Width	106	Rump Angle	106
Udd Dept	122	Longevity	110
Teat Length	94	Udder Health	101
FEET & LEGS	111	Dtr fertility	105
R Legs side	92	Calving ease	92
R Legs Rear	113		
Foot Angle	112		

Strengths: Reliable proof, Udders, Milk & Type
Protect for: Calving ease, Bone quality



Wa-Del SUREFIRE *TV
Ramos x Oman x Durham
Genex CRI USA - aAa 645

Index US 08/12 Reliability: 92% Prod. 86% Type
Prod. +1001M -0.07%F +0.04%P
+16F +40P NM +484 TPI +2039

UDDER	+1.4	BODY	+1.3
FU att.	+1.9	Stature	+2.1
RU Height	+1.8	Strenght	+1.9
RU Width	+2.7	Rump Angle	-0.2
Udd Dept	+1.6	PTAT	+1.82
Teat Length	+0.3	PROD. LIFE	4.50
FEET & LEGS	+2.47	SCS	2.78
R Legs side	-2.8	Dtr Preg Rate	1.60
R Legs Rear	+2.8	Sire Still birth	7.0
Foot Angle	+2.3	Dtr. Still birth	5.8

Strenght: Daughter calving ease, F-P Ratio, DPR
Protect for: Teat placements, Straighter leg



Zani Bolton MASCALESE *TY
Bolton x Oman x Adam
Inseme, Semenzoo Italy Italy -

Index IT 08/12 Reliability: 91% Prod. 86% Type
Prod. +1902M +0.06%F +0.02%P
+75F +67P PFT +2891

UDDER	+2.85	Stature	+3.9
FU att.	+3.64	Strength	+2.38
RU Height	+4.21	Rump Angle	+1.65
RU Width	+4.65	Total Type	+3.01
Udd Dept	+1.96	Longevity	108
Teat Length	+0.17	SCS	105
FEET & LEGS	+2.98	Fertility	96
R Legs side	+0.22		
R Legs Rear	+2.68		
Foot Angle	+3.21		

Strengths: All round at high level, Stature, Udders
Protect for: DPR

EXCITING HEIFERS Sell



DANILLO x RR Shottle Elisa VG-88-DE
US 08/12 GTPI +2082 / PTAT +2.67

DANILLO from one of the greatest sister
of the legendary SNOWMAN!

The first dtr since a long time of Elisa for sale!!

Maternal sister to Sunday @ OHG and Omanoman @ Zooservis From the great R Family of Reineremann. Great Sire stack

SHAMROCK X NC MAN-O-MAN X
RR GOLDWYN REGINA VG-88-DE
US 08/12 GTPI+2294 / PTAT+2.93

Beautiful Shamrock calf with almost 2300TPI &
almost 3 Point PTAT!

Selling
EURO GENES
ONLINE HEIFER SALE

NOVEMBER 2012
www.eurogenes.com

SELLS



It's SNOWBIZ *time*



Ms Chassity Snow Carrie

(Snowman x Regancrest S Chassity EX-92-USA)
CA 08/12 DGV LPI +3142 / Conf. +13 - #1 GLPI dtr of Chassity!
US 08/12 GTPI +2315 / PTAT +3.41

Broeks Daisy

(Snowman x VG-USA Toystory x Ronelee Outside Dabble EX-91-USA)
CA 08/12 DGV LPI +2239 / Conf. +13 | US 08/12 GTPI +2114
Out of DOMAIN'S full sister from the great DABBLE cow family!!

*Gen-1-Beq Snowman Spring *RC*

(Snowman x VG-86/2yr. Bolton x Gen-1-Beq GW Secret VG-87-CAN)
CA 08/12 DGV LPI +3166 | US 08/12 GTPI +2346 / DE 08/12 gRZG +150
One of the highest RED CARRIER animals in the breed for TPI, LPI & RZG

*Gen-1-Beq Snowman Summer *RC*

(Snowman x VG-86/2yr. Bolton x Gen-1-Beq GW Secret VG-87-CAN)
CA 08/12 DGV LPI +3166 | US 08/12 GTPI +2346 / DE 08/12 gRZG +150
One of the highest RED CARRIER animals in the breed for TPI, LPI & RZG

Misty Springs SM Snowflake

(Snowman x Misty Springs Shottle Satin VG-86-CAN 2yr.)
CA 08/12 GLPI +2681 / Conf. +11 | US 08/12 GTPI +2130 / PTAT +2.47
From the former #1 Cow and great Splendor family

Freurehaven FGS Laura

(Snowman x Shottle x Bolton x Lauthority's full sister- Laurie Sheiks)
CA 08/12 DGV LPI +2851 / Conf. +19 | US 08/12 GTPI +2352 / PTAT +3.86
Show type heifer, with incredibly high Genomics from the Laurie Sheiks!

Freurehaven FGS Lucy

(Snowman x Shottle x Bolton x Lauthority's full sister- Laurie Sheiks)
CA 08/12 DGV LPI +3930 / Conf. +11 | US 08/12 GTPI +2335 / PTAT +2.48
DE 08/12 RZE +152 - #4 RZG heifer German RZG ranking, #1 Snowman!

Broeks Aster

(Snowman x Wabash-Way Arleigh VG-88-USA 3yr. x BMW x Durham)
CA 04/12 GLPI +2183 / Conf. +11
From SHAMROCK'S cow family!!



The SNOWBIZ group is one of the most exciting group of heifers in the World! All sired by the phenomenal sire Flevo Genetics SNOWMAN, all out of the greatest cow families with high Genomic numbers and excellent type. These will be a big promise for the future of the breed.



*Venture Snow Muse *RC *PO*

(Snowman x VG-85-CAN Sept Storm x VG-86-CAN)
CA 08/12 GLPI +1931 / PTAT +6 | US 08/12 GTPI +1932
Red Carrier & POLLED SNOWMAN!

O'Connors Snowman Lilac

(Snowman x Comestar Goldwyn Lilac VG-89-CAN 4yr. x Lila Z EX-94)
CA 04/12 GLPI +2446 / Conf. +12
Snowman sister to LEXOR & LATIMER

Calbrett Snowman Landi

(Snowman x Calbrett Goldwyn Layla VG-89-CAN 4yr. x Lila Z EX-94)
CA 08/12 DGV LPI +2914 / Conf +12 | US 08/12 GTPI +2324 / PTAT +3.01
From the Nom. All Canadian 4-Yr. '11 - Then the \$ 1,000,000 Cow Lila Z

Calbrett Snowman Lexie

(Snowman x Calbrett Goldwyn Layla VG-89-CAN 4yr. x Lila Z EX-94)
CA 08/12 GLPI +2534 / Conf. +9 | US 08/12 GTPI +2160
From the Nom. All Canadian 4-Yr. '11 - Then the \$ 1,000,000 Cow Lila Z

Bradner Frost

(Snowman x Lylehaven Lila Z EX-94-CAN x EX-94 Formation x EX-94)
Snowman straight out of the One Million Dollar Cow LILA Z EX-94-CAN!!

Silvridge Snow Lizzy – Not on picture

(Snowman x Planet x Goldwyn x Shottle x Lila Z)
CA 08/12 GLPI +2570 / Conf. +9) - DE gRZG +148 - Top 25 heifer Germany
Same pedigree - Same family as LET IT SNOW @ Semex! #1 GLPI Bul

Snowbiz I.G.

Contact North-America

Tel. +1905 6910740 Email. cormdale@nexicom.net

Contact Europe - Diamond Genetics

Tel. +31 (0)6 26250502 Email. info@diamond-genetics.nl

www.snowbizig.com



Holstein **Select**

Delivers



Maternal sister
PG Memphis PP RF (Mitey P)

HS BOOKEM EXCITEMENT
Top-20 GTPI Outcross!

SELLING

in the Eurogenes Online
Heifer Sale October 2012

PG MRS. COLT PP RF
Colt P x VG-86 Mr Sam
One of the Top GTPI homozygous
polled heifers in Europe
Flushing soon!!
Call for embryos availability

Holstein
Select

Holstein Select GmbH
Mühlenstraße 14
49549 Ladbergen

Tel: +49 5485/8349055
Fax: +49 5485/8349057
www.holsteinselect.de

EURO GENES
ONLINE HEIFER SALE

NOVEMBER 2012
www.eurogenes.com

WORLD CLASS BULLS
New Available

AI TOTAL

One of the greatest Man-O-Man sons

Hood Mom EMMET *TV *TL

(Man-O-Man x Baxter x Shottle x Lead Mae cow family)

US 08/12 NM \$ 817 / PTAT +2.19 / GTPI +2387

Top 10 Man-O-Man son

Unique combination of Milk, Fitness & Protein

Top 15 GLPI bull: DGV LPI +3406

The highest active son of Tramilda-N Baxter Emily!

Longevity specialist with +5.9 PL

The Pandora cow family

Bouw MOM PACO *TV *TL

(Man-O-Man x Goldwyn x Outside x Rudolph)

US 08/12 NM \$ 597 / PTAT +2.61 / GTPI +2211

Great Man-O-Man son of the Pandora cow family

High protein bull: +0.10% PROTEIN

5 EXCELLENT generations in the pedigree

Grand son of Rabur Outside Pandora EX-91-USA

Early Snowman out of the Roxy family

JK Eder CIDERMAN *TV *TL

(Snowman x Bolton x Shottle x Durham x Roxy family)

US 08/12 NM \$ 597 / PTAT +2.69 / GTPI +2165

Top milk bull +2242

Early SNOWMAN son

From the very successful ROXY cow family

+3.92 for rear udder height

AI Total B.V.

Tel. +31 (0)38 4604311 | info@ai-total.com

AI Total is now searching for **INTERNATIONAL DISTRIBUTORS**

If you are interested in adding these bull to your line-up,

feel free to contact us.

Gen-Mark Stmatic SANCHEZ

Choose your favorite SANCHEZ daughter

Choose your favorite daughter of Gen-Mark Stmatic SANCHEZ (Select Sires) in this issue of the Hotspots magazine. The impressive bull Sanchez is a son of Comestar Stormatic from the family of Henkeseen M Hillary EX-94 3E GMD DOM, making him also a family member to the other great type bull Mesland Duplex.

From the start, Sanchez has been well known as a true type bull. Overall he sires great type for dairy farmers and gives the ability to make that show-stopper. We have seen many high placing and champion Sanchez daughters on the national show circuit from the moment his second crop daughters calved in. Today, Sanchez has over 8000 daughters in his American index which gives him a TPI of 1700 with almost 1000 lbs of milk and over three points for type!



A Ven Dairy Elita

Owner Nosbisch Holsteins (DE)

Sanchez x VG-85 Bolton x Crockett-Acres Elita VG-87-USA La1. x EX-90 Mtoto x EX-90 Rudolph

Genomic Index

US 08/12 PTAT +2.61 / GTPI +1852

Prod. Comes soon
Conf. VG-86-DE VG-86-MS 2yr.

Fantastic Sanchez out of the Bolton sister to the former #1 GPTI cow Wabash-Way Emilyann VG-88. Very close relation to Explode, from the Whittier-Farms Lead Mae EX-95 cow family.



B Siemers Sz Hia-Mae

Owner Ransom Rail, Jacob Dueppengiesser (USA)

Sanchez x EX-91 GMD DOM Durham x EX-91 GMD DOM Mandel x VG-89 DOM Prelude

Genomic Index

US 08/12 PTAT +2.72 / GTPI+1798

Prod. 1.10 365d 12.247kgM 4.2%F 3.1%P
Conf. VG-89-USA EX-MS 2yr.

Hia Mae is from the same family as Siemers Toys HERO 9701-ET! She was also first milking yearling and intermediate champion of the 2011 International Junior Holstein Show at WDE!



C Ryan-Crest Sanz Extacy

Owner Dylan Ryan and Kyle Natzke (USA)

Sanchez x VG-89 Goldwyn x VG-89 Roy EROY x EX-90 Mark Sam x EX-90 Patron x VG-87 Southwind

Genomic Index

US 08/12 PTAT +3.75 / GTPI+1945

Prod. 2.04 234d 9.215kgM 4.3%F 3.3%P inc.
Conf. VG-88-USA VG-87-MS 2yr.

Fancy Sanchez daughter from the great UFM-Dubs Eroy family. Same family as MAXIM (RZG 151) in Germany. Extacy is also the #25 PTAT Cow on the locator list for August 2012.



D RJR Sanchez 1914

Owner Reuter Dairy, Inc. (USA)

Sanchez x EX-95 Goldwyn x EX-93-2E Durham (full sister to BARBIE) x EX-92 GMD Juror

Genomic Index

US 08/12 PTAT +3.43 / GTPI+1706

Prod. 2.00 365d 17.307kgM 3.0%F 3.0%P
Conf. VG-89-USA EX-91-MS 2yr.

Huge production Sanchez from the EX-95 Goldwyn and then the full sister to BARBIE! Another great one from the type-leading Barbies!



E Willemshoeve Rita 579

Owner Willemshoeve Holsteins (NL)

Sanchez x VG-88 Goldwyn x VG-88 Marshall x EX-92 Lord Lily x EX-93 F-16 x VG-85 Tops

Genomic Index

US 08/12 PTAT +3.26 / GTPI +1830

Proj. 2.01 305d 10.008kgM 3.6%F 3.4%P
Conf. 89FR 88DS 88MS 89FL / VG-89-NL 2yr.

The National Milking Heifer Champion in the Netherlands 2012 scored the maximum 89 as a two-year-old. From the fantastic Willemshoeve Rita cow family.



F Allyndale-I Sanchez Angelica

Owner Passion Holstein, Dany Fontaine (CAN)

Sanchez x VG-88 DOM Shottle x EX-95 GMD DOM Durham ATLEE

Genomic Index

US 08/12 PTAT +3.33 / GTPI+1790

Proj. 1.11 305d 10.304kgM 3.2%F 3.1%P
Conf. VG-85-CAN VG-MS 2yr.

Angelica is Aubry's first Very Good daughter in the world and is making very fancy and daughters. A very unique branch of the Atlees transmitting TYPE!



VOTE for three and submit this form

Please return this form by December 1, 2012 to:
 HOTSPOTS, Wipstrikkerallee 95, 8023 DW, Zwolle, Netherlands
 Fax: +31 (0)38 4608609 | Email: info@eurogenes.nl
 or HOTSPOTS, P.O. Box 12, Fairplay, MD 21733-0012, USA
 Fax: +1 240+469-4231 | Email: info@holsteinplaza.com

MY CHOICE 1) 2) 3)

Name:

Street:

Zip Code City:

Country:

Email address:

Phone:

G Ladys-Manor San Asha

Owner My Ladys Manor Farm (USA)

Sanchez x EX-95 Allen x EX-95-2E DOM DUR CHAN
 x VG-89 GMD DOM Starbuck x VG-87 Enhancer

Genomic Index

US 08/12 PTAT +4.11 / GTPI +1920

Prod. 1-11 304d 11.958kgM 3.4%F 3.0%P inc.
Conf. VG-88-USA VG-88-MS 2yr.

From the great Dur Chan family and backed by three generations of



All-Americans and two Excellent-95 dams! Tied as the #1 Sanchez daughter for type and #3 PTAT Cow on Locator List.

H Valleyville Rae Lynn

Owner Quality, Ponderosa, Al-Be-Ro (CAN)

Sanchez x EX-90-2E Champion x VG-88 28* Outside ABEL x VG-85 2* Progress

Genomic Index

US 08/12 Conf+17 / GLPI+1782

Prod. 1.11 345d 14.482kgM 4.4%F 3.2%P
Conf. VG-89-CAN VG-88-MS 2yr.

Sanchez from the maternal sister to Supreme Champion Gold Missy! Rae Lynn was nominated All-Canadian Milking Yearling in 2011. She is the youngest VG-89 cow in Canada and is the #3 Conf Cow in Canada for August 2012.



I Bacchus Shiloh Z

Owner Bacchus Holsteins (NL)

Sanchez x EX-91 Shottle x EX-91 Garter x Windsor-Manor Rud Zip EX-95-USA

Genomic Index

US 08/12 PTAT +3.07 / GTPI +1688

Prod. 2.02 Avg. >45kgM / day (first 181 days)
Conf. Not scored yet

Extremely productive Sanchez daughter with great type and out of five generations Excellent. Third dam is the great brood cow Windsor-Manor Rud Zip EX-95-USA.



J Rosedale Gotta Have Her *RC

Owner Rosedale Genetics Ltd. (USA)

Sanchez x EX-96-4E Rubens REDROSE x EX-90 Rudolph x EX-93-2E GMD Leader x BLACKROSE

Index

US 08/12 PTAT +2.71 / CTPI +1819

Prod. 2.04 255d 11.008kgM 3.6%F 3.2%P inc.
Conf. VG-88-USA VG-MS (1st lactation)

*RC Sanchez direct from Supreme Champion REDROSE! A tremendous pedigree that includes two EX-96 elite show and brood cows ... Redrose and Blackrose!



K Watermolen Jayline 36

Owner Watermolen Holsteins (NL)

Sanchez x VG-89 2yr. Morty x VG-87 Jocko Besne x Elton x SWD Mark x Leadman x EX-92-USA Valiant

Genomic Index

US 08/12 PTAT +2.87 / GTPI +1854

Proj. 2.03 39kgM / day avg. (First 172 days)
Conf. 88FR 88DS 89MS 87FL / VG-88-NL 2yr.

Second junior two-year-old at the National Show (NRM) 2012. Very productive cow from a deep cow family. Goes back to Brigeen Valiant Jackie EX-92-USA! The cow in the middle on picture.



L Savage-Leigh Sanchez Lea

Owner Savage-Leigh, Chip Savage (USA)

Sanchez x EX-95-2E Allen x EX-92 GMD DOM Durham LICORICE x EX-92 2E GMD Bellwood Linda

Genomic Index

US 08/12 PTAT +3.46 / GTPI +1508

Prod. 1.11 104d 3.540kgM 3.8%F 3.4%P inc.
Conf. VG-88-USA VG-MS 2yr.

Super stylish Sanchez from the highly regarded EX-95 Leona followed by the world famous LICORICE! Lea has the frame and style to be the next generation great Licorice!



M Fradon Sanchez Jodie *RC

Owner D-Ray Holsteins (CAN)
 Guy Queffelec and Yannick Paumier (FRA)

Sanchez x EX-91-3E 4 * Red Marker x EX-2E 13* Rudolph JODIE x EX 5* Inspiration

Genomic Index

CAN 08/12 Conf +10 / GLPI+623

Prod. 1.11 303d 10.264kgM 3.7%F 3.1%P
Conf. VG-87-CAN VG-87-MS 2yr.

*RC Sanchez from the tremendous Jodie family! Sanchez Jodie is fresh second lactation and will show this fall! In 2011, she was named HM All-Quebec Milking Yearling!



Your Favourite JEEVES dtr



2

1

3

This is the order of Jeeves daughters voted by the readers of the Hotspots magazine

1 Leaderwin Jeeves Mace VG-87-USA 2yr.

Jeeves x EX-92-USA Shottle x EX-90-USA BW Marshall x VG-87-USA Patron
Owner: Leaderwin Holsteins (USA)

2 Diepenhoek Rozelle 38 VG-86-NL 2yr.

Jeeves x VG-87 2yr. Shottle x VG-87 2yr. Jester x VG-89 Ronald x EX-91 Southwind x EX-92 Starwar
Owner: Diepenhoek Holsteins (NL)

3 Fly-Higher Jeeves Mico VG-86-USA 2yr.

Jeeves x VG-88 2yr. Bolton x VG-88 2yr. Shottle x EX-90-USA Durham
Owner: Fly-Higher Holsteins (USA)

Hotspots

Osnabrueck Holstein Genetics

The new OHG number 1 !

BEAUTY 261.900

Beacon x VG-86 Stol Joc Nena
from the Tirsvad Neblina family

gRZG 155



Beauty - himself a tall and powerful sire with enormous capacity and good feet & legs – impresses by his tremendous production skills with more than

2.000 kg milk and positive protein percentages. All type and health traits are presenting positive values as well. Despite of his outstanding body improvement he is a real calving ease sire. Due to his modern pedigree he can be used very widely.

The highest Beacon worldwide
(from more than 350 tested sons)



Osnabrücker Herdbuch eG
Ochsenweg 40-42
49324 Melle, Germany
Tel.: (+49) 5422-987-0
Fax: (+49) 5422-8744
info@ohg-genetic.de
www.ohg-genetic.de

**Breeding Center for Holsteins
in Germany**

Subscribe yourself

Hotspots is a triple yearly free magazine with the latest Global breeding news, family reports, top genomic rankings & the hotspots for the world's leading genetics. Hotspots is a magazine offered by Eurogenes & Holstein Plaza, visit www.eurogenes.com or www.holsteinplaza.com for more information.

Free membership? Register yourself free, and send the completed registration form by post or fax to: Hotspots, Wipstrikerallee 95, 8023 DW Zwolle, The Netherlands. Fax. +31 (0)38 460 8609 Holstein Plaza, P.O. Box 12, Fairplay, MD 21733-0012, USA. Fax. +1 240-469-4231 Or register online via www.eurogenes.com or www.holsteinplaza.com

Yes, I want to receive the free magazine Hotspots

Name: _____
 Address: _____
 Postal Code: _____
 City: _____
 Country: _____
 Tel. Number: _____
 Fax. Number: _____
 Email Address: _____

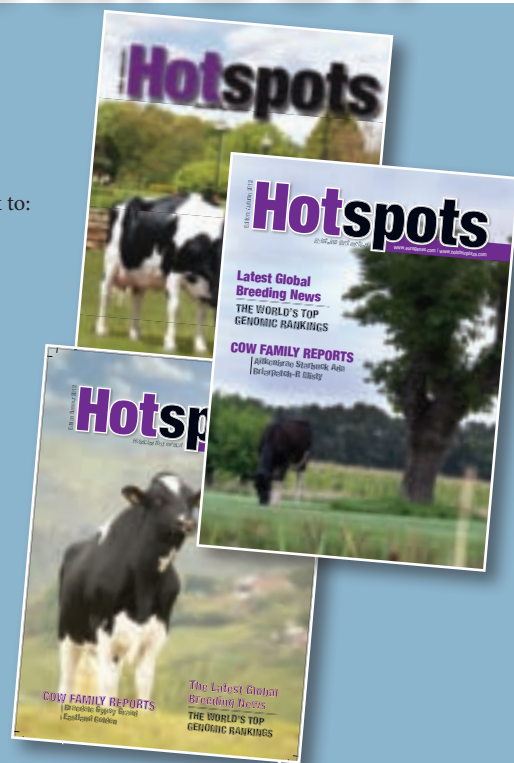

Advertising Index

Agriprom	26	Leaderwin Holsteins	62
Al Total	109	Majestic Holsteins	82
Alex Arkink	18	Masterrind	4
AMS Genetics	118	MD-MRK	60
Anderstrup Holsteins	18	My Ladys Manor Farm	72
Ascol	116, 119	Natural	52
Bacchus Holsteins	22	Neerduist Holsteins	63
Beeze Holsteins	80	Nosbisch	16
Benner Holsteins	74	OHG Genetics	113
Bosside Holsteins	73	Online Elite Bull Sale	48
Bovea Genetics	98	Our Favorite	40
Butlerview	75	Palmyra Holsteins	41
Cali Holsteins	100	Passion Holsteins	41
Clayton Crest Holsteins	22	Pond Hill Holsteins	61
De Rith Holsteins	36	Posal Holsteins	82
Diamond Genetics	6, 44, 120	Regancrest Holsteins	81
Drakkar	8	Reinermann Holsteins	105
Dream Designs	82	Rosedale Holsteins	54
Dueholm Holsteins	80	Sale of Stars	51
Duindam Holsteins	26	Scholten	30
Dynamis	117	Semenzoo	32
Eurogenes	99, 101	Semex	90
Excellent Genetics	31	Shore Genetics	42
Farnear Holsteins	23	Sire Lodge	53
Generations	3	Snowbiz IG	106
Genetics by Design	27	Tastum Holsteins	50
Golden-Oaks Farms	92	Taurus	93
Hellwig Holstein	92	Tramilda	85
Hendel Holsteins	31	Transova	55
Hokovit Genetics	63	Tynevalley Holsteins	59
Holland Masters Sale	24	Velthuis	15
Holstein Plaza	38	Venture Sale	83
Holstein Select	108	Welcome Stock Farm	56
Hovden Holsteins	61	Wendland Holsteins	62
Hurkmans ET	34	Whittier Farms	84
Interstates Breeders	88	Willsbro Holsteins	120
Jetstream Genetics	5	World Wide Sires	2
JK Eder Holsteins	20	Xenetica Fontao	115
KHW Genetics	89	Zooservis	71
Larcrest	35		

Hotspots

Reserve your advertisement space

Hotspots is distributed World Wide and has over 10.000 subscribers in over 40 countries

Take advantage of this excellent way to advertise your genetics in the next issue to the people that really matter.

XACOBEO

244H000437 Mario Xacobeo ET EX-90 aAa 426153



PHOTOS BY JAVIER SERRA, ALBERTO SERRA, VOLFHARD BAILE, RACIT JAMES

WILMARINOR XACOBEO BETI 0011 GP-84 - ELARISSE VG-86 - WHIC KATJE - VILMARINOR XACOBEO BARI 6025 GP-84 - MISSISSI XACOBEO EMORY VG-85 - BOD COCHERO XACOBEO JESSICA ET VG-85 - SOUTHLAND XACOBEO DIENA 133 VG-86

- **SUCCESSFUL SECOND CROP DAUGHTERS AT INTERNATIONAL LEVEL.**
- **AMAZING DAIRY COWS WITH LOTS OF STYLE, GREAT F&L AND EXCELLENT UDDERS.**
- **XACOBEO IS CREATING GENERAL EXCITEMENT ALL OVER THE WORLD!**

Emmett

DNKM003001001754 Hood M-O-M EMMETT-ET aAa: 243615

Man-O-Man x Tramilda-N Baxter Emily-ET VG-85 x Wabash-Way Evett-ET VG-86



New Sire of Sons from the Lead Mae's!

Ornia



Tramilda-N Baxter Emily-ET VG-85... EMMETT's dam

USA 08/2012

Production traits

Milk Lbs.	1.660
% Fat	+0.08
% Prot.	+0.07
Fat Lbs.	84
Prot. Lbs.	69
GTP1	2387
GPTAT	+2.19

Linear traits

Udder Comp.	+1.50
F & L Comp.	+2.17
Body Comp.	+1.57
Dairy Comp.	+1.75
Stature	+2.03
Strength	+0.97
Body Depth	+1.02
Dairy Form	+1.54
Rump Angle	+1.45
Thurl Width	+1.60
R. Legs Side View	-0.95
R. Legs Rear View	+2.09
Foot Angle	+2.36
Feet & Legs	+2.30
F. Udder Att.	+1.18
R. Udder Ht.	+2.68
R. Udder Width	+2.40
Udder Cleft	+2.48
Udder Depth	+1.03
F. Teat Place	+0.81
R. Teat Place	+1.46
Teat Length	+0.65





LA VACHE QUI MARGE

SHAME



LADYS MANOR PL SHAME

(PLANET*LADYS MANOR D SHWAN
EX-90*LADYS-MANOR RUB JEN EX-94)

- > 2356 GTPI
- > N°1 des fils de Planet en Morphologie
- > N°11 dans la race en Morphologie

ORD GELIZO, Rick Van Den Oord

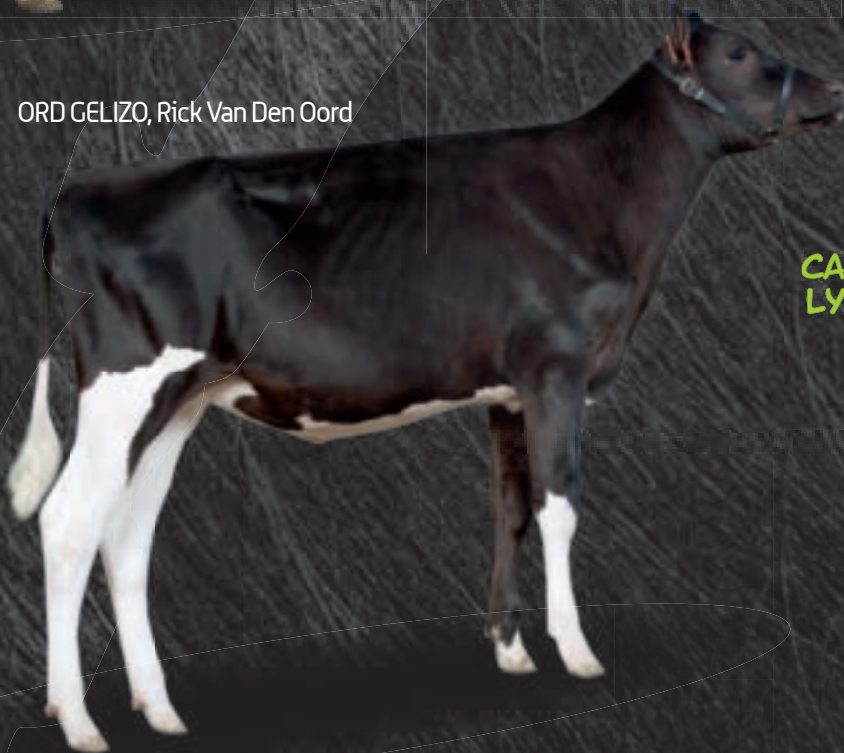

ELILOZ DKR

(WINDY-KNOLL VIEW PRONTO*
CALBRETT GOLDWYN LAYLA VG89*
LYLEHAVEN DURHAM LILA Z EX94)

- > Meilleur fils de PRONTO au Monde : 2146 GTPI
- > Morphologie : 3.14 PTAT
- > Lait : 1223 Lbs

Dynam'is - 50, rue Joseph Guillonnet - 14100 Lisieux
Tél. 02 31 62 08 55 - Fax 02 31 62 24 12 - e-mail : genois@dynamis-genois.fr

Nos taureaux et leurs index sont sur www.dynamis-genois.com





photos © Han Hopman



Sourcing Genetics for the World



AMS Genetics can source embryos to fit your individual requirements. If you want production or shine in the show ring AMS Genetics is your starting point!

EXAMPLES OF DONOR COWS THAT AMS GENETICS IS WORKING WITH



KHW Goldwyn Aiko-ET *RC EX-91 DOM
Working with *RC Shamrocks from Aiko



Nova Shottle Evelyn-ET VG-86-2YR
#10 GTPI Cow (US) and from the EROYS



Kevrel Shottle May-ET EX-92 DOM
Working with huge genomic daughters



KHW Regiment Apple-Red EX-95 DOM
Grand Champion and Million Dollar Cow

AMS Genetics has 29 years experience in the sourcing and exportation of Holstein embryos to the world. Although many things changed over the 29 years, one thing is still constant, our commitment to our clients to provide great service and to locate and obtain the genetics that they need. If you are looking to purchase embryos to introduce new genetics into your A.I. company or your herd, AMS Genetics will be your partner in sourcing the U.S. genetic base and handling the exportation. We can adapt our selection to emphasis your selection criteria, so we focus on the genetics that will do the best job for your goals.

Services:

- Sourcing and locating embryo donors
- Herd visitation selection tours
- Contracting of donors
- Complete coordination of: embryo recovery, health certification and documentation, inland assembly and international shipment insurance
- Housing and management assistance for cattle housed in the United States



CONTACT INFO

AMS Genetics International LLC
Mail address: PO Box 12 | Fairplay, MD 21733-0012 USA
Office Phone: +001 240-329-0169
Steve Mower Cell: +001 240-520-5906
Email: steve.mower@amsgenetics.com

www.amsgenetics.com

Yorick

NLD000707841810 Mars YORICK ET aAa: 243625
 Atwood x Farnear-TBR Shottle Bailey VG-87 x Palmcrest Blackcap-ET EX-90
 x Regancrest-RH Durham Bliss-ET VG-89 x Regancrest Juror Brita-ET EX-92



08/2012

CAN Conf. +22 DGV
 GPTAT +4,15

Ornia

One of the most complete
TOP TYPE genomic bulls



Farnear-TBR Bailey VG-87, YORICK's dam

Production Traits

Milk Lbs.	943
% Fat	+0.17
% Prot.	+0.02
Fat Lbs.	79
Prot. Lbs.	32
NMS	393
Prod. Life	+0.3
SCS	+2.72

Linear Traits

Udder Comp.	+3.06
F & L Comp.	+3.62
Body Comp.	+4.28
Dairy Comp.	+3.15
Stature	+5.14
Strength	+3.16
Body Depth	+3.75
Dairy Form	+4.14
Rump Angle	+0.52
Thurl Width	+3.61
R. Legs Side View	-1.08
R. Legs Rear View	+3.21
Foot Angle	+3.95
Feet & Legs	+4.00
F. Udder Att.	+3.35
R. Udder Ht.	+4.85
R. Udder Width	+4.35
Udder Cleft	+3.24
Udder Depth	+2.64
F. Teat Place	+1.56
R. Teat Place	+1.94
Teat Length	+0.80

USA 08/2012



**#1 GTPI EUROPE &
#1 GTPI HEIFER IN THE BREED
WITH DTR PROVEN STACK**

1



Diepenhoek Rozelle 54

US 04/12 NM \$ 911 / PTAT +2.95 / GTPI +2537

lota x VG-86-NL 2yr. Jeeves x VG-87-NL 2yr. Shottle x VG-87-NL

2yr. Jester x VG-89-NL Ronald x Gazelle EX-91-FR



The #1 GTPI in Europe

The #1 GTPI heifer in the World with a dtr proven sire stack

Goes back on a deep Canadian cow family, developed in France

5th dam, Gazelle EX-91-FR was French National Champion in 1994 and is the full sister to GIBBON!

Fantastic heifer from a great cow family!



Willsbro Holsteins
Tel. +44 (0)1208 816982
info@willsbro.com
www.eurogenes.com/willsbro

Diamond Genetics
Tel. +31 (0)38 4606922
info@diamond-genetics.nl
www.diamondgenetics.nl

